



Water Conditions Monitoring Committee Meeting

July 22nd, 2025

NRCS Snow Survey and Water Supply Forecasting
Program

Nagam Bell

Hydrologist

Nagam.Bell@usda.gov

<http://www.nrcs.usda.gov/wps/portal/nrcs/main/co/snow/>

Statewide Conditions as of 07/20/25

- WYTD precipitation 85%
& 101% (2024)
- 30 day precipitation 58%
& 164% (2024)
- 60 day precipitation 77%
& 121% (2024)
- June Observed Streamflow 62%
- June EOM Reservoir storage is at 91% of median
- Soil moisture 20" 22% and near normal at 92% of median. 8" VWC is 20% and below normal at 87% of median. *fully saturated ~40%

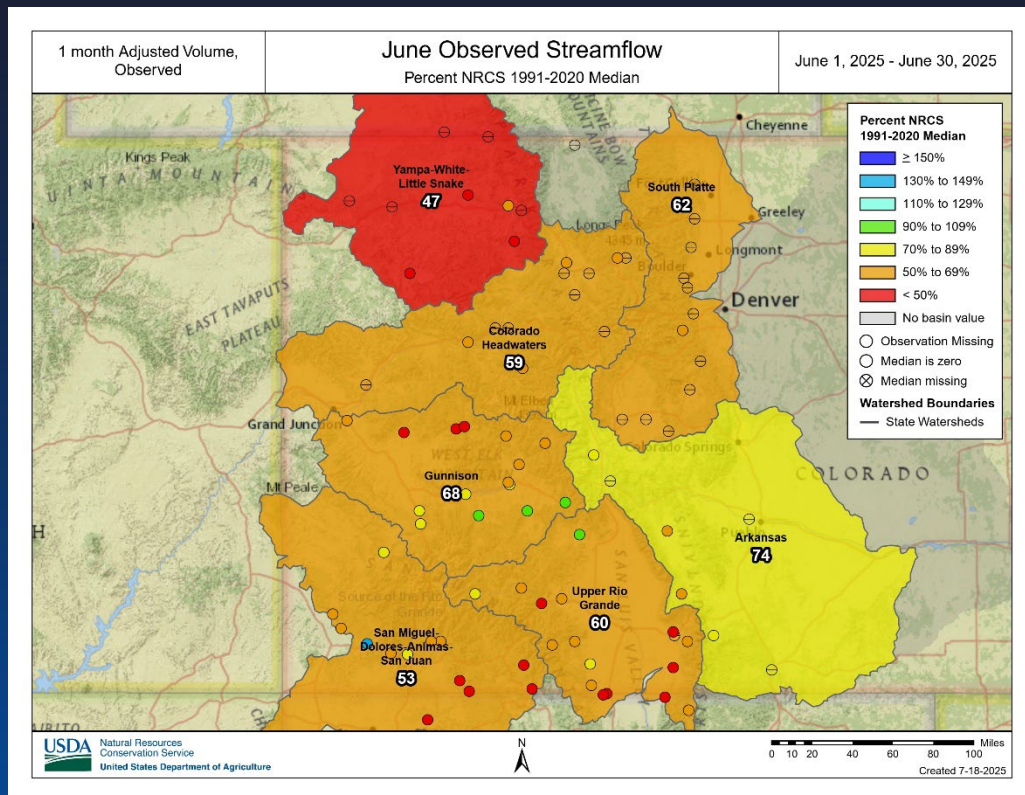



Forecast Evolution

Gunnison R nr Grand Junction
WY2025 APR-JUL

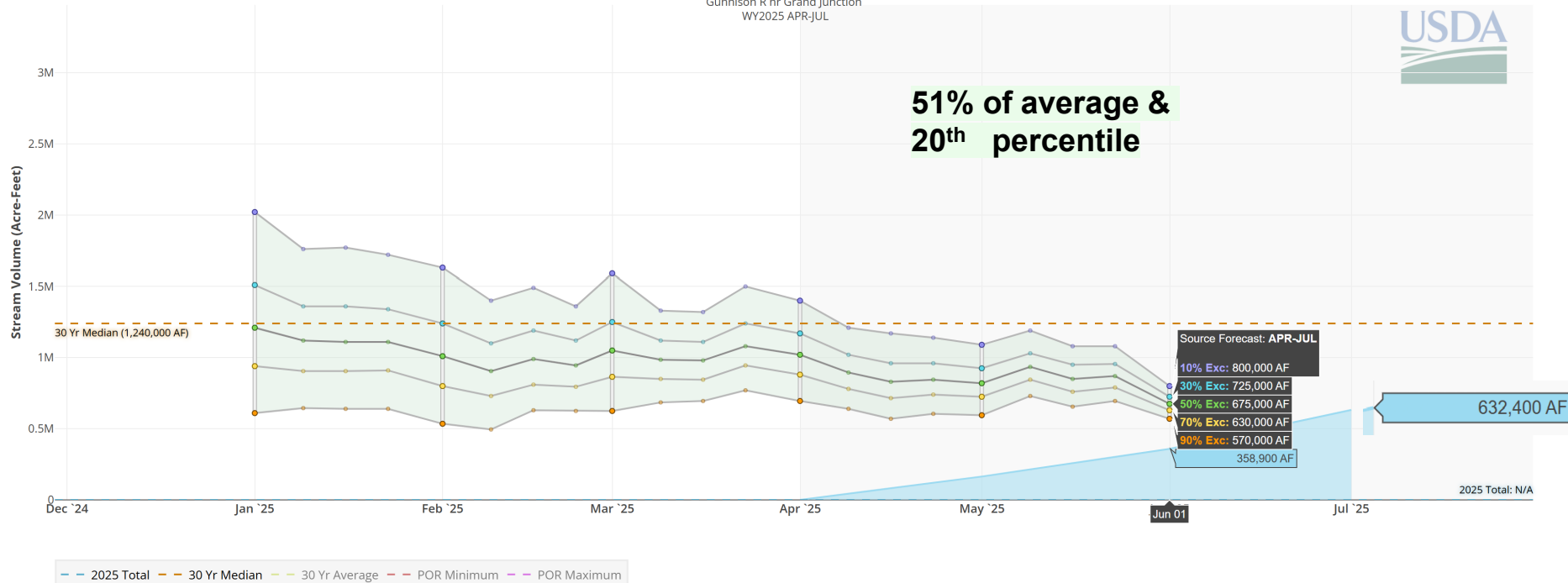



Colorado Snow Surveys

Forecast Evolution

Roaring Fk at Glenwood Springs
WY2025 APR-JUL



48% of average & 9th percentile

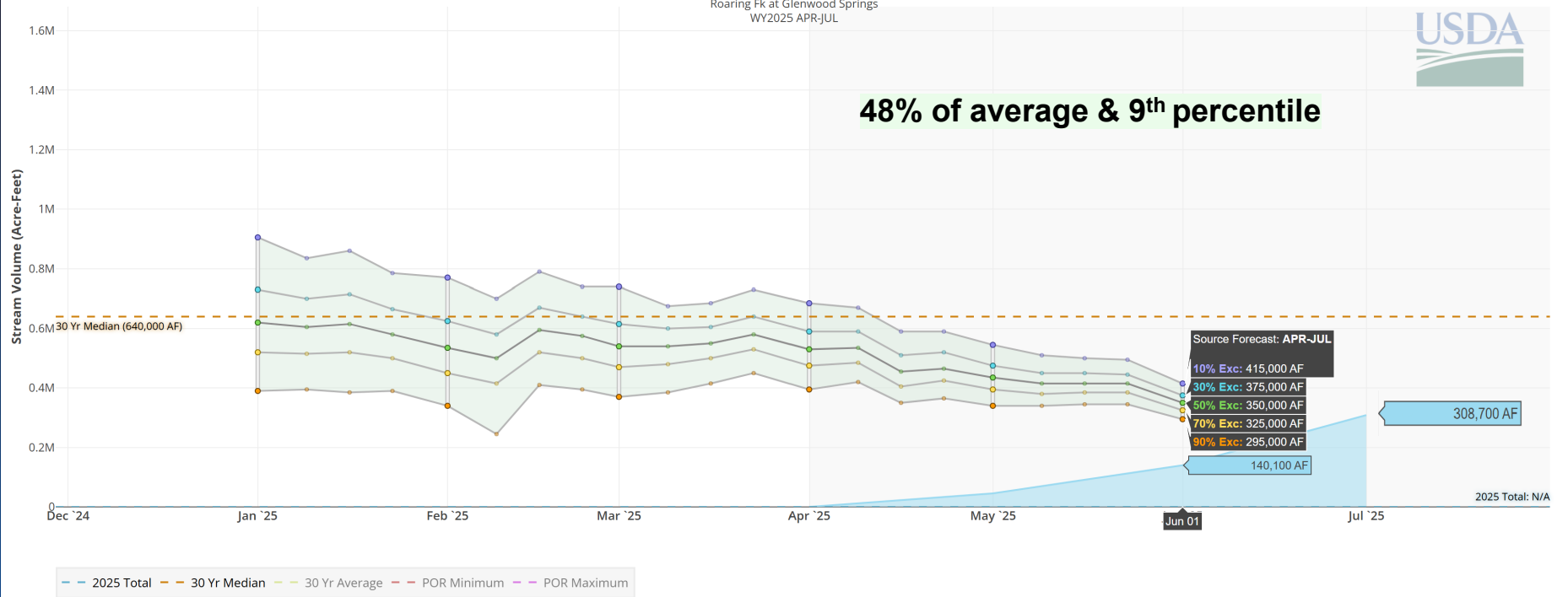



Colorado Snow Surveys

Forecast Evolution

White R nr Meeker
WY2025 APR-JUL



46% of average & 9th percentile

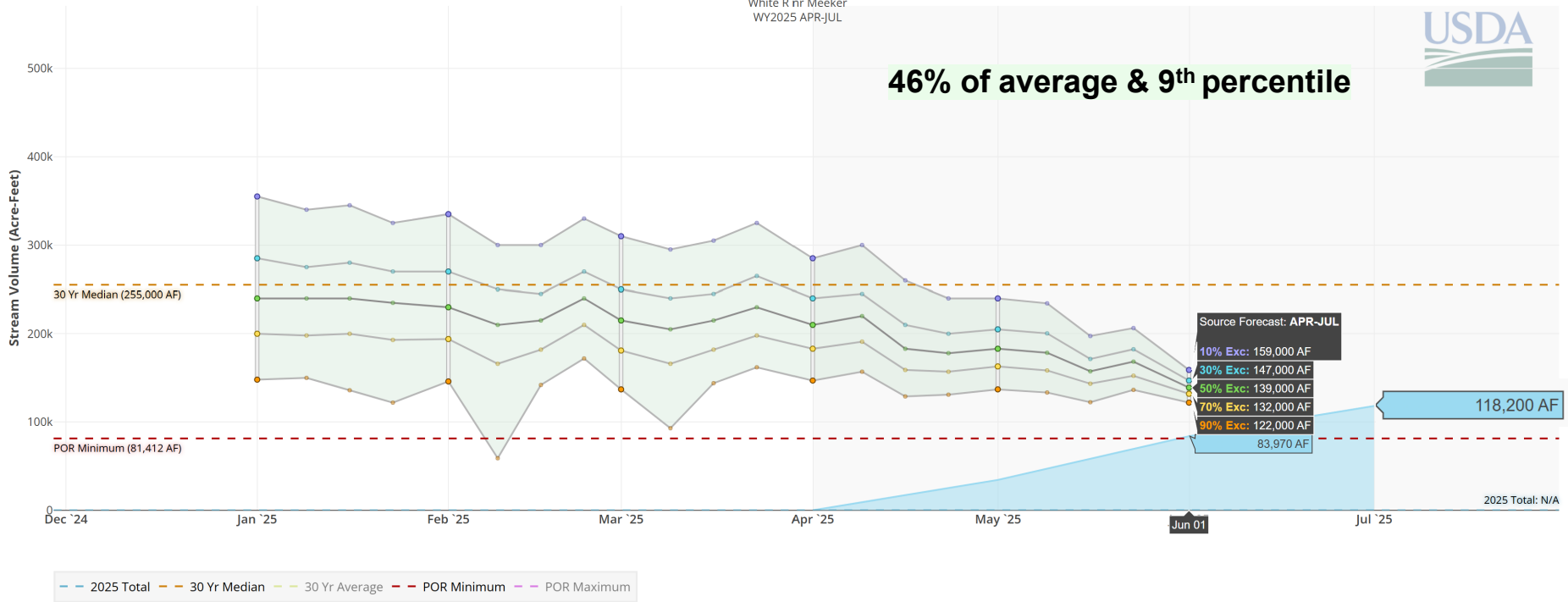



Colorado Snow Surveys

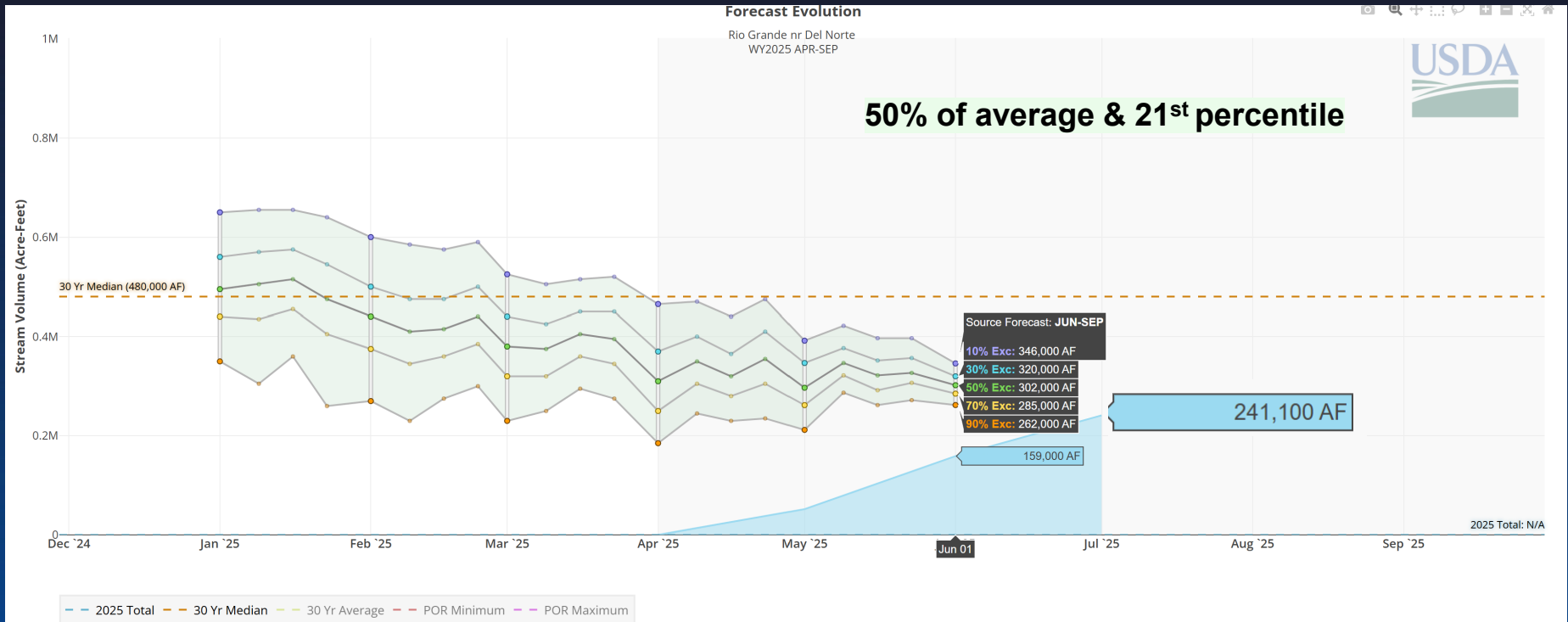



Forecast Evolution

San Juan R nr Carracas
WY2025 APR-JUL



39% of average & 16th percentile

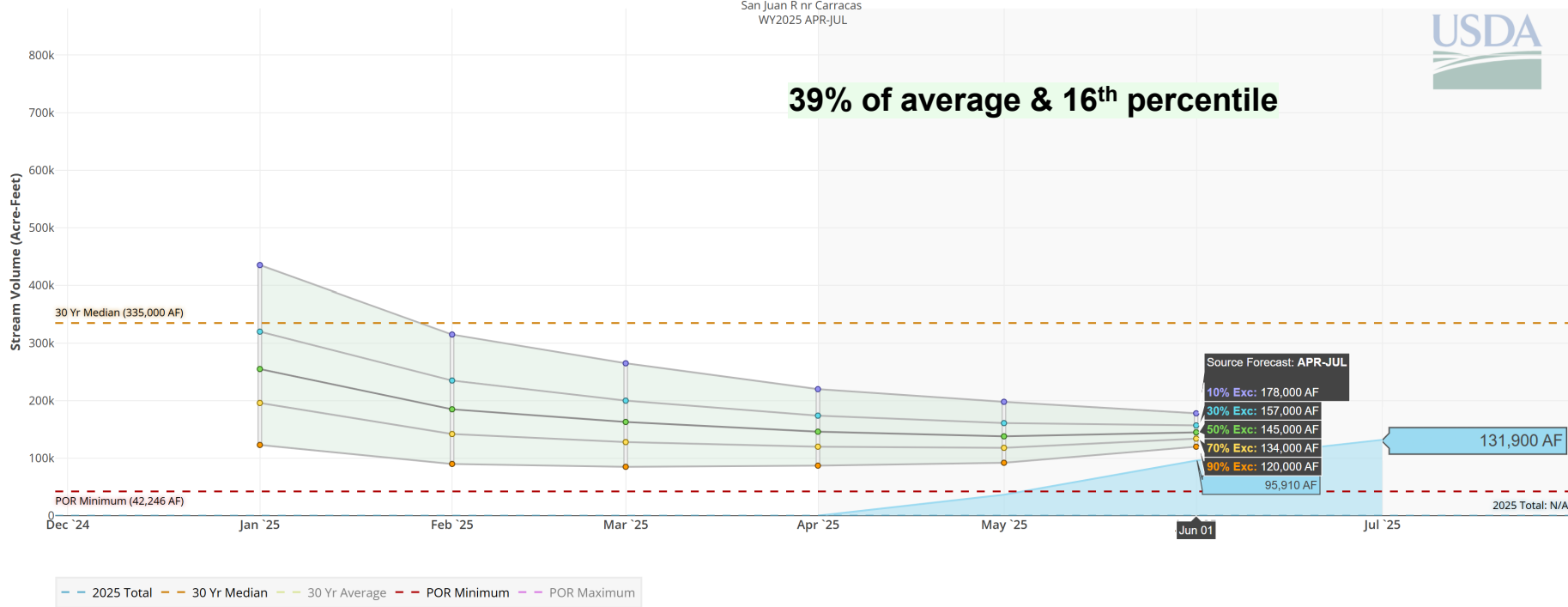

Satewide Precipitation Percent Departure
WY25 from Normal

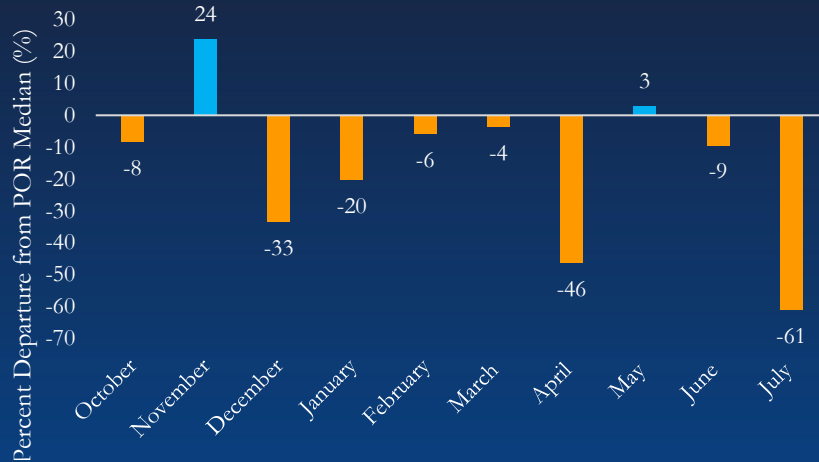

*July comparison is incomplete as normal data includes the entire month of July and current WY data is through 7/20/25. POR 1987-2025

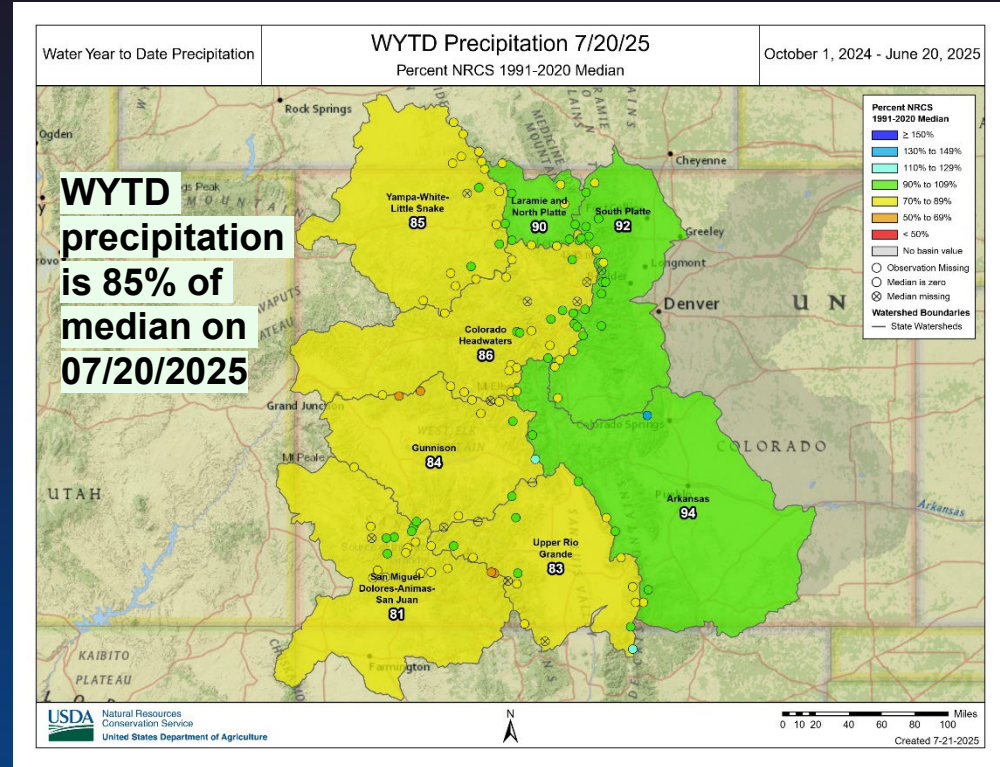

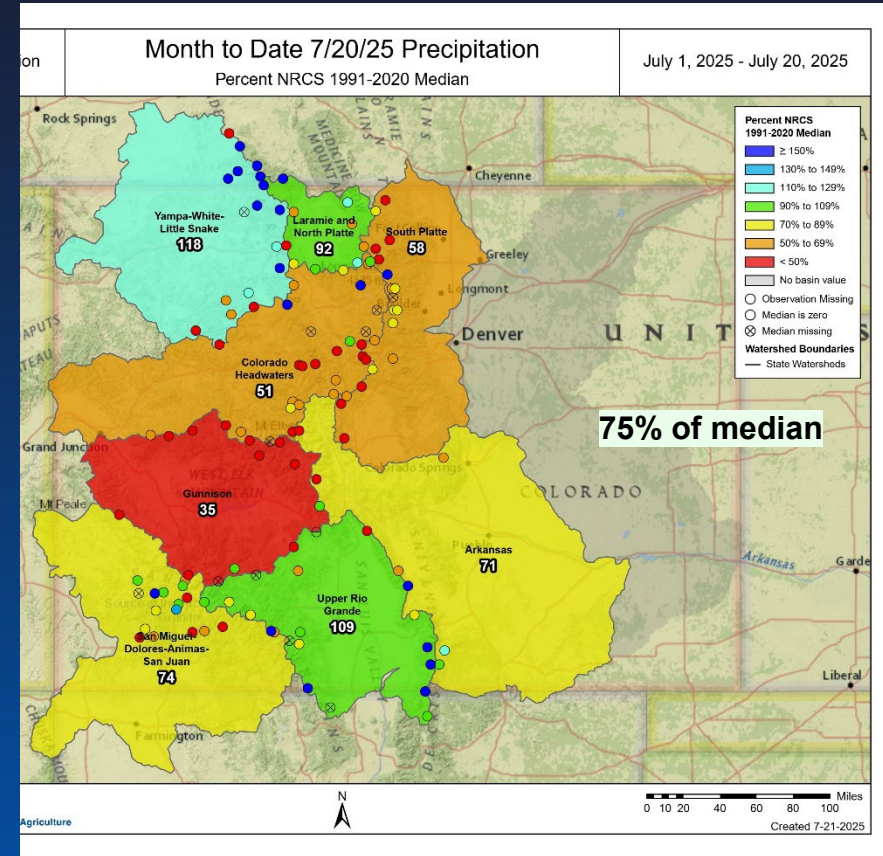
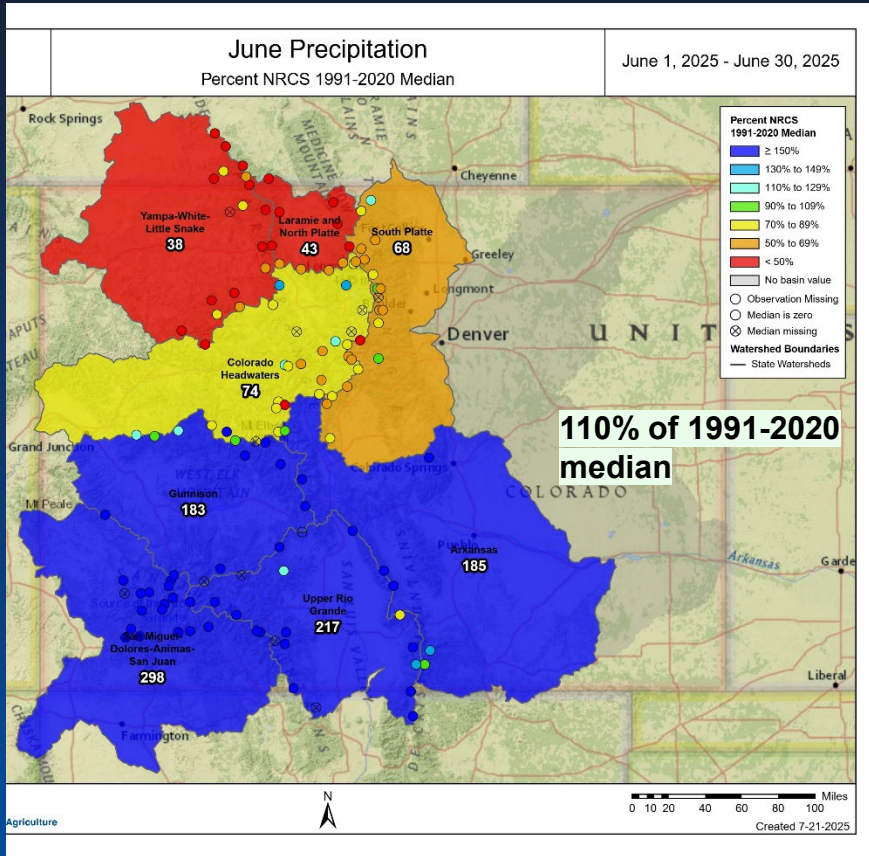

Colorado Snow Surveys

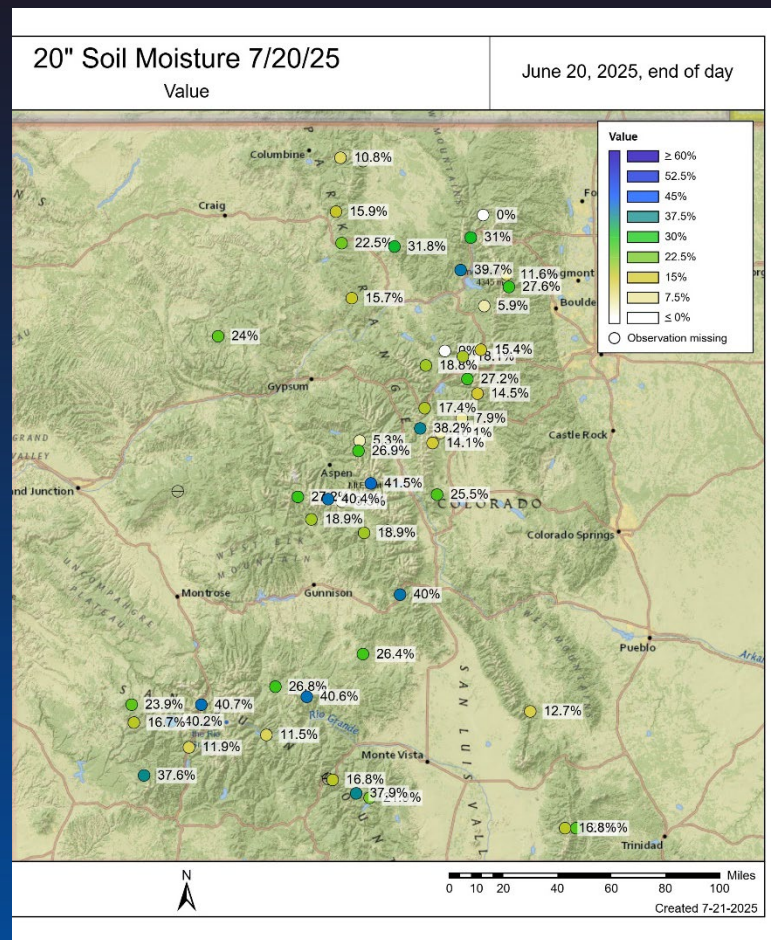
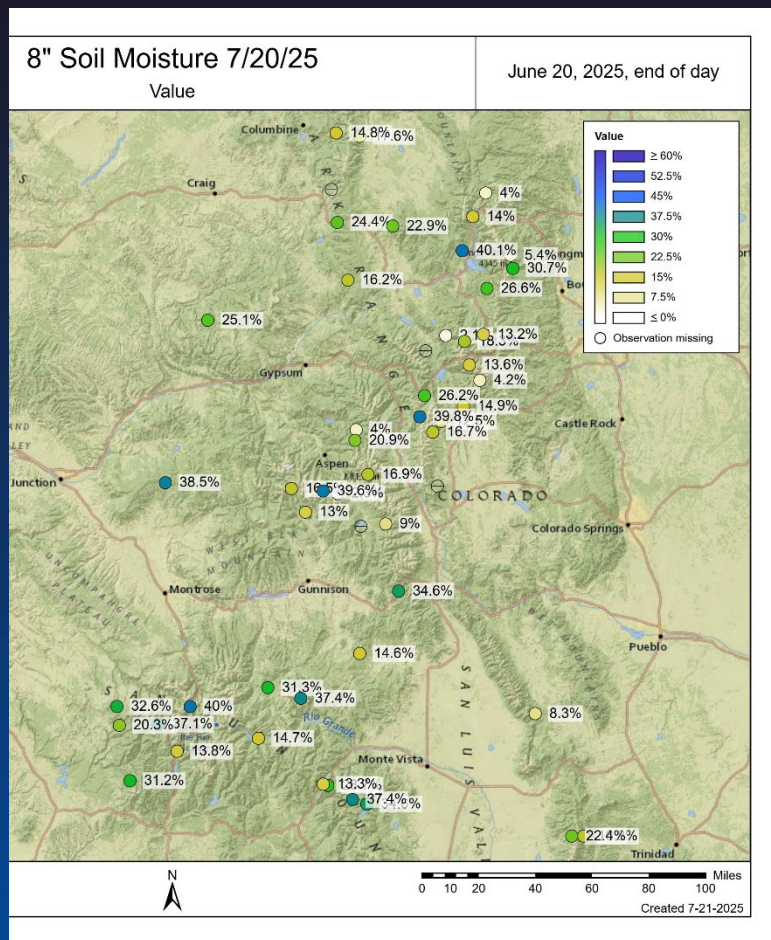

Soil moisture: 20" 22% and near normal at 92% of median. 8" soil moisture is 20% and below normal at 87% of median. *fully saturated ~40% VWC

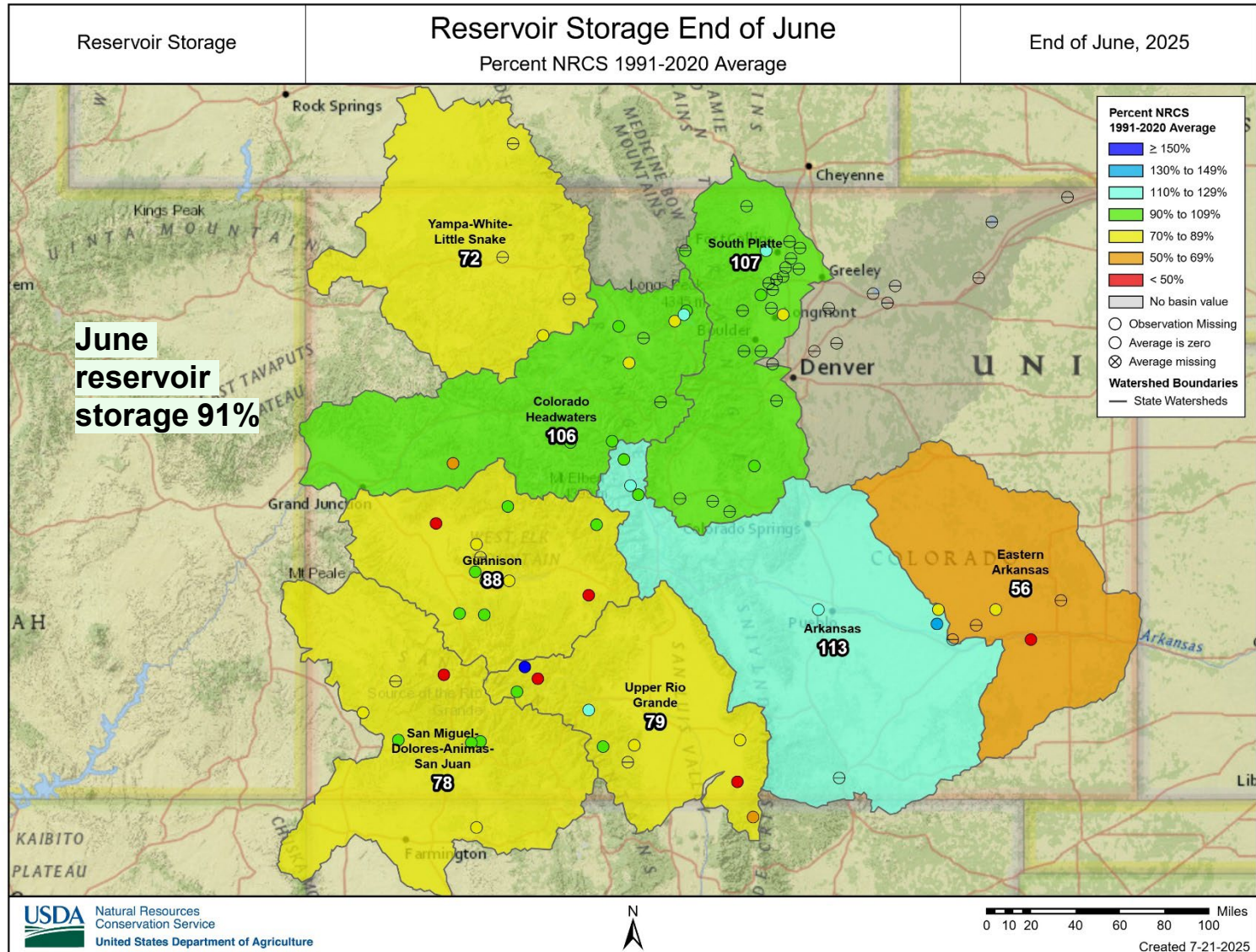



Colorado Snow Surveys

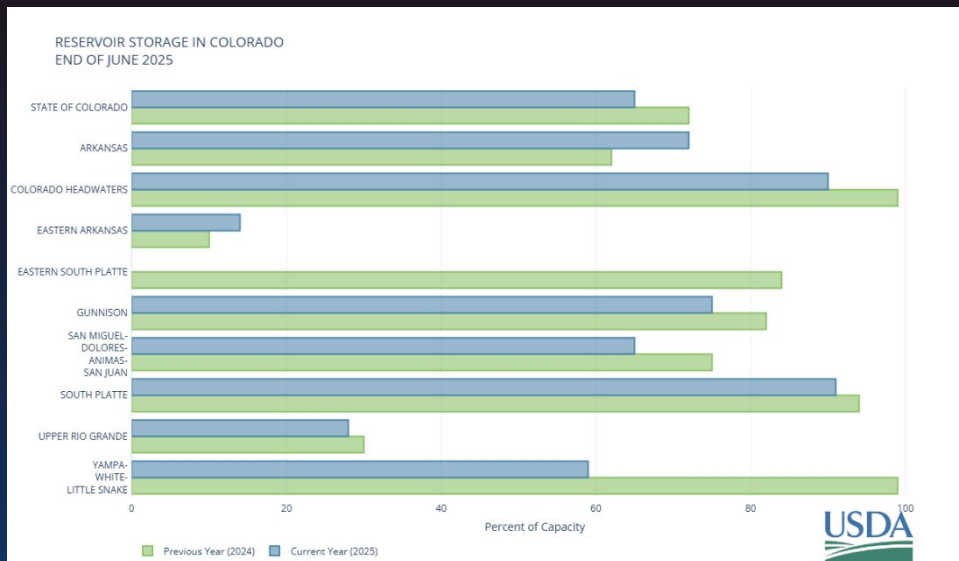

Statewide Reservoir % of capacity is at 65% compared to 72% July 1st 2024

Blue Mesa Reservoir 79% of median and 70% of capacity

McPhee Reservoir 70% of median and 67% of capacity

Lake Granby 111% of median and 97% of capacity

Pueblo Reservoir 110% of median and 64% of capacity

Dillon Reservoir 97% of capacity

Navajo Reservoir 73% of median and 63% of capacity

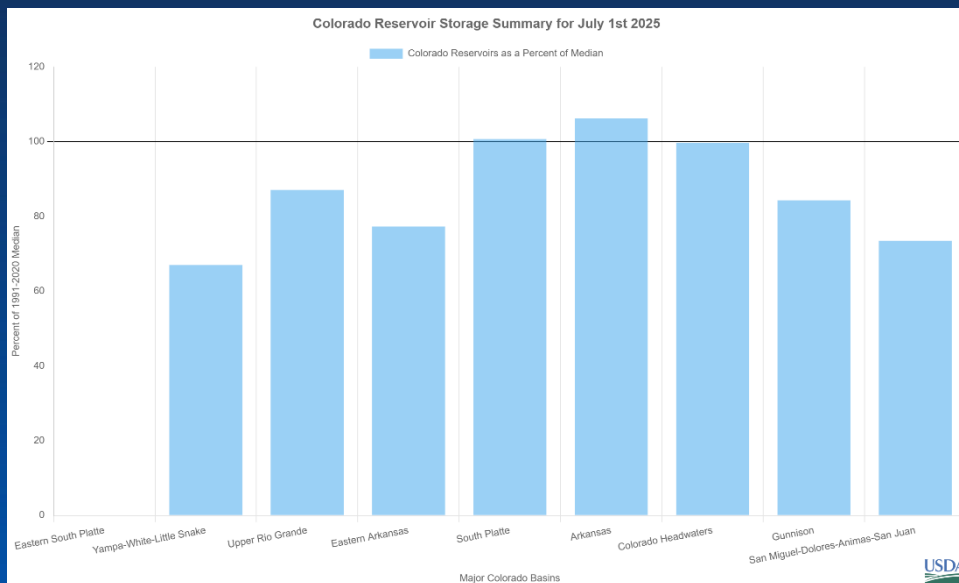



Colorado Snow Surveys

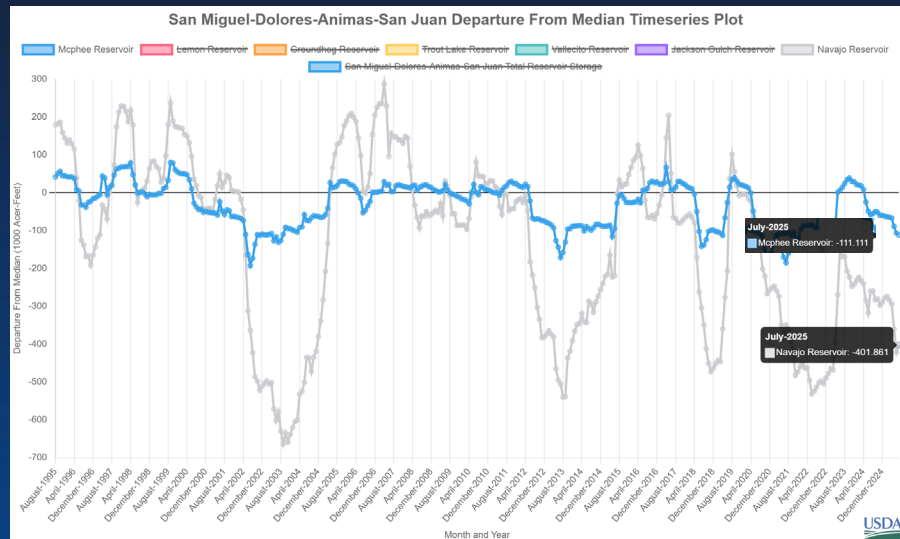
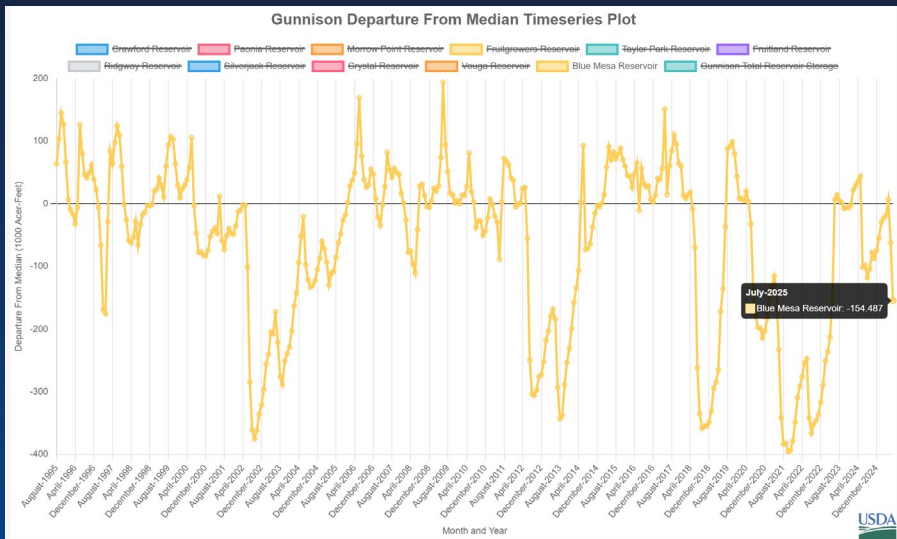

Summary

- Statewide WYTD precipitation is 85% of median. Ranging from 81% in the combined SMDASJ to 94% in the Arkansas. June precipitation is 110% of median, with southern basins favored. Month to date precipitation is 75%.
- Statewide reservoir storage is at 91% of median an 3% decrease from this time last year
- Average statewide soil moisture is slightly below normal around 90% of median and 21% saturation
- Statewide observed streamflows are largely below median. Averaging 62% of median. The combined Yampa-White-Little Snake basin is notably low at 47% with several individual gauges under 50% of average.



Non-Discrimination Statement:

In accordance with Federal civil rights law and U.S. Department of agriculture (USDA) civil rights regulations and policies, the USDA, its Agencies, offices, and employees, and institutions participating in or administering USDA programs are prohibited from discriminating based on race, color, national origin, religion, sex, gender identity (including gender expression), sexual orientation, disability, age, marital status, family/parental status, income derived from a public assistance program, political beliefs, or reprisal or retaliation for prior civil rights activity, in any program or activity conducted or funded by USDA (not all bases apply to all programs). Remedies and complaint filing deadlines vary by program or incident.

Persons with disabilities who require alternative means of communication for program information (e.g., Braille, large print, audiotape, American Sign Language, etc.) should contact the responsible Agency or USDA 's TARGET Center at (202) 720-2600 (voice and TTY) or contact USDA through the Federal Relay Service at (800) 877-8339. Additionally, program information may be made available in languages other than English.

To file a program discrimination complaint, complete the USDA Program Discrimination Complaint Form, AD-3027, found online at [How to File a Program Discrimination Complaint](#) and at any USDA office or write a letter addressed to USDA and provide in the letter all of the information requested in the form. To request a copy of the complaint form, call (866) 632-9992. Submit your completed form or letter to USDA by: (1) mail: U.S. Department of Agriculture, Office of the Assistant Secretary for Civil Rights, 1400 Independence Avenue, SW, Washington, D.C. 20250-9410; (2) fax: (202) 690-7442; or (3) email: program.intake@usda.gov.