



United States Department of Agriculture

Colorado Snow Surveys

Water Conditions Monitoring Committee Meeting

May 20th, 2025

NRCS Snow Survey and Water Supply Forecasting Program

Brian Domonkos

Hydrologist

Brian.Domonkos@usda.gov

720-544-2853

<http://www.nrcs.usda.gov/wps/portal/nrcs/main/co/snow/>



United States Department of Agriculture

Colorado Snow Surveys

Snowpack

SNOW WATER EQUIVALENT IN STATE OF COLORADO

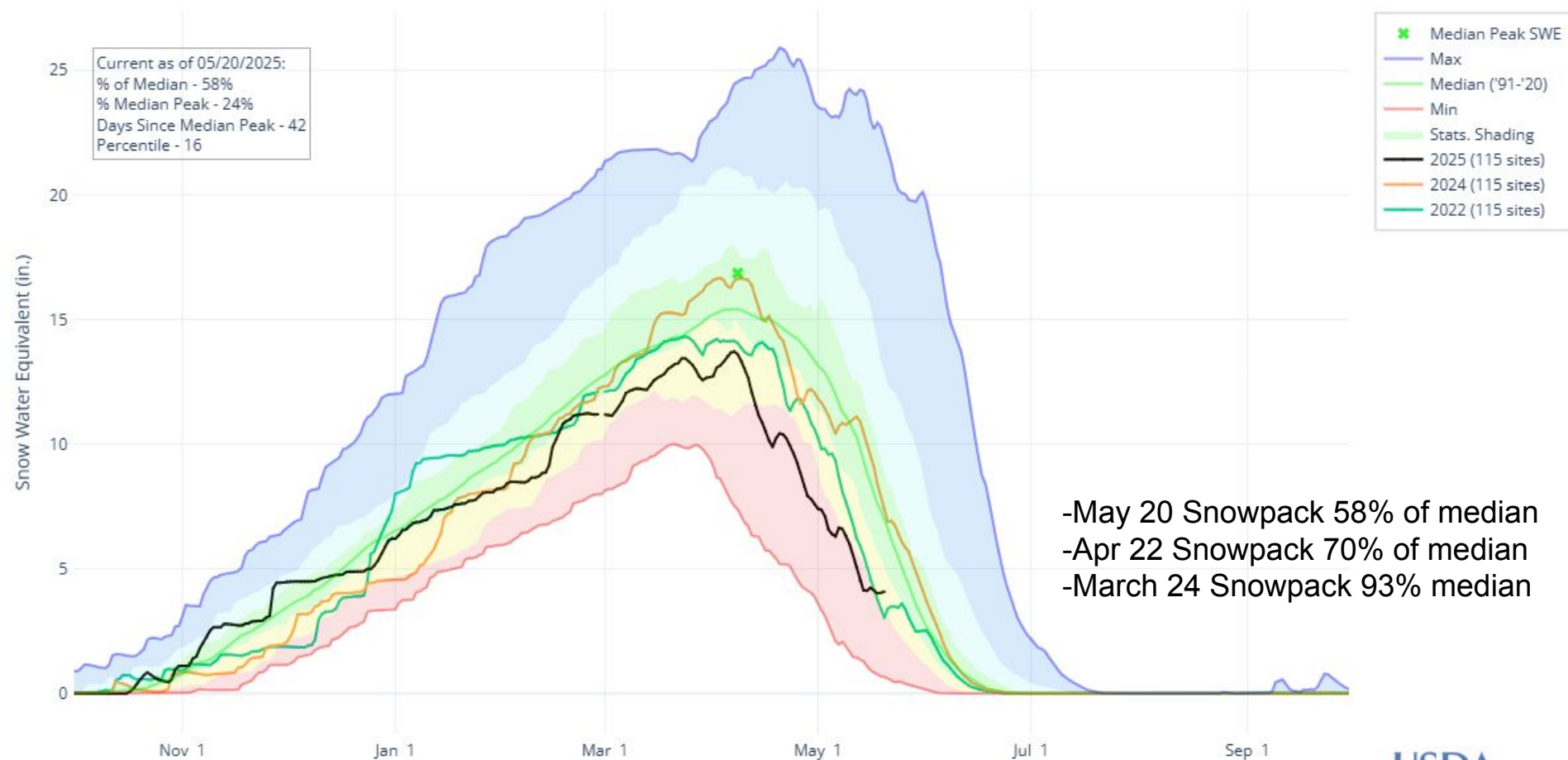



United States Department of Agriculture

Colorado Snow Surveys

Snowpack as of March 24th

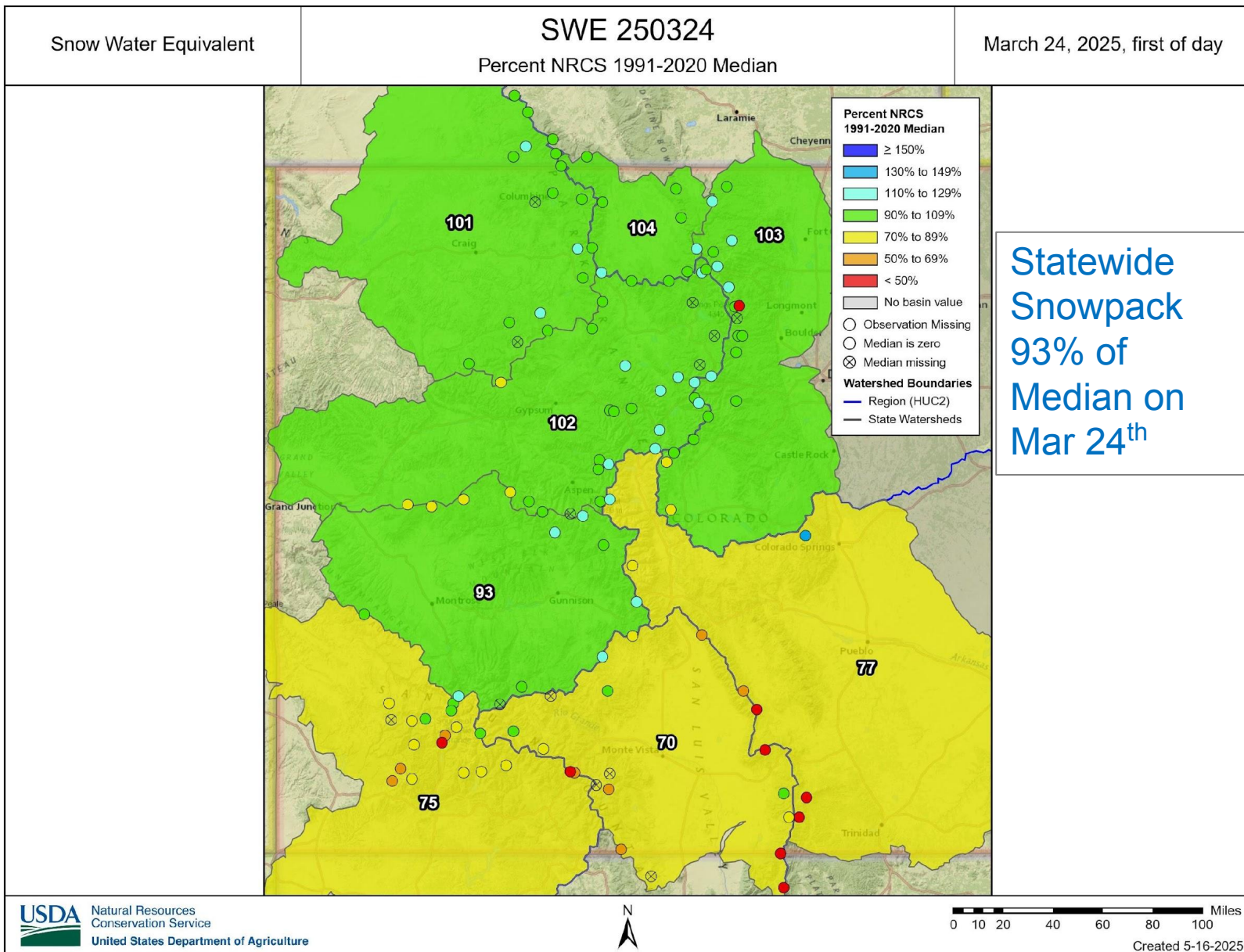



United States Department of Agriculture

Colorado Snow Surveys

Snowpack as of April 22nd

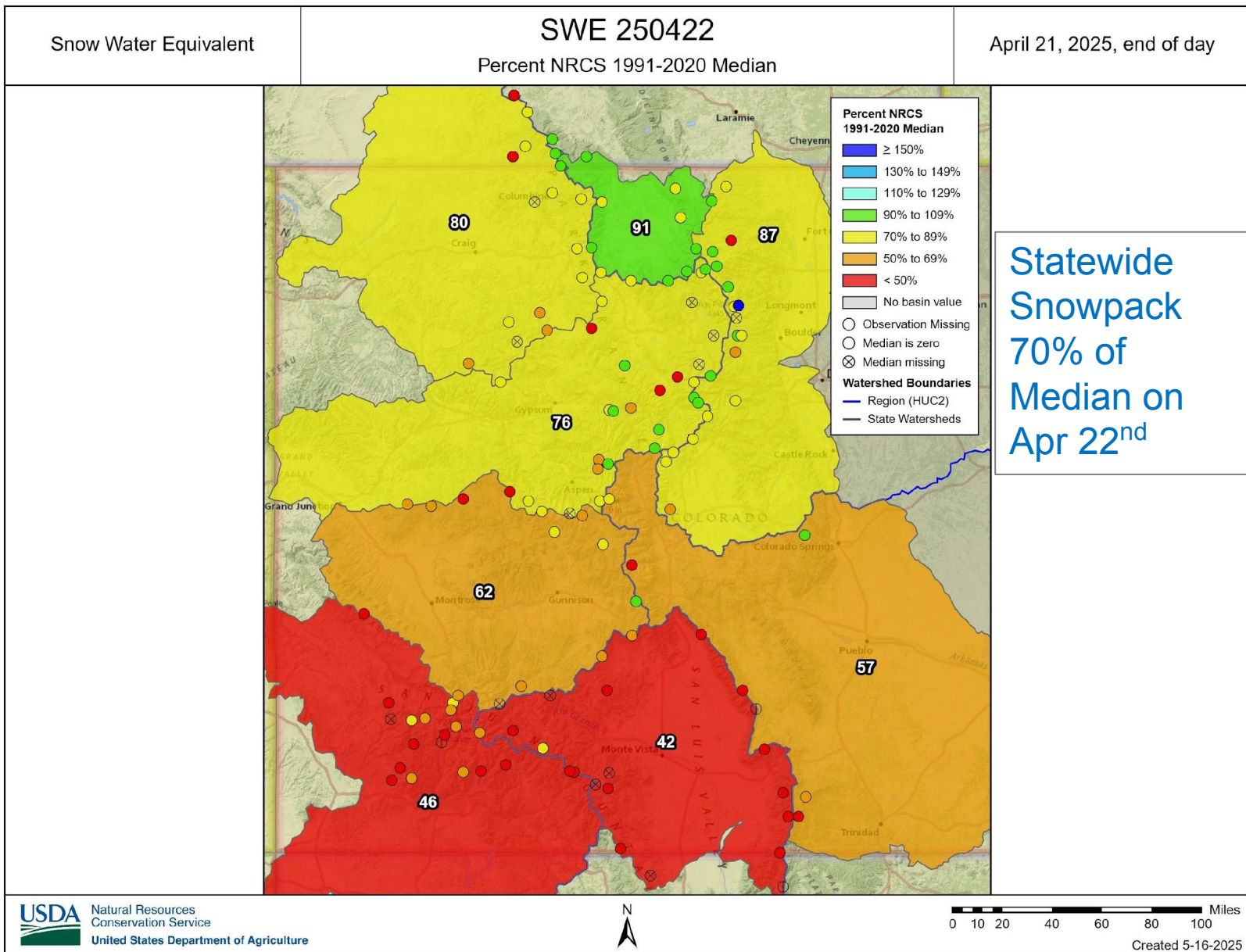



United States Department of Agriculture

Colorado Snow Surveys

Snowpack as of May 16th

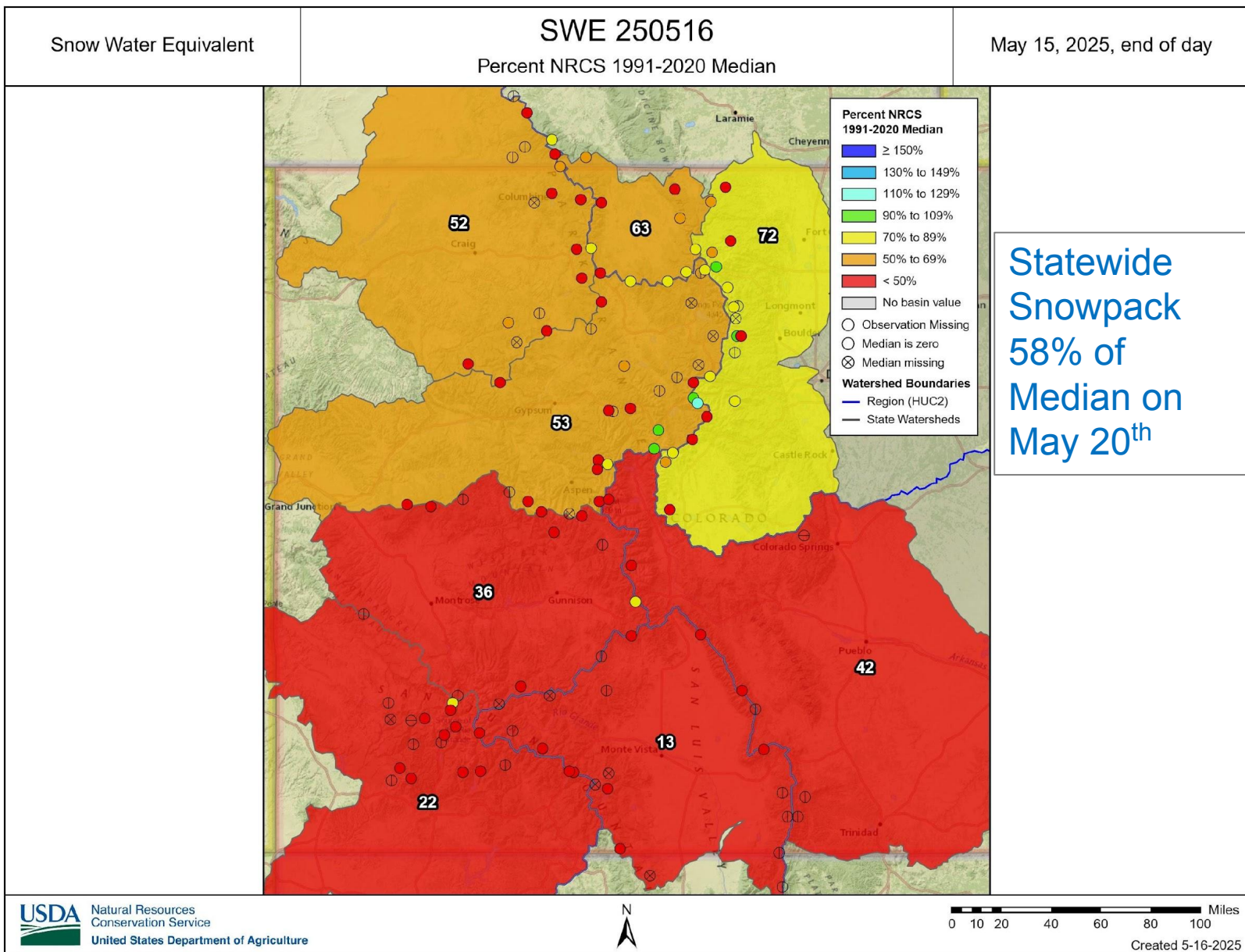



United States Department of Agriculture

Colorado Snow Surveys

Snowpack as of May 16th

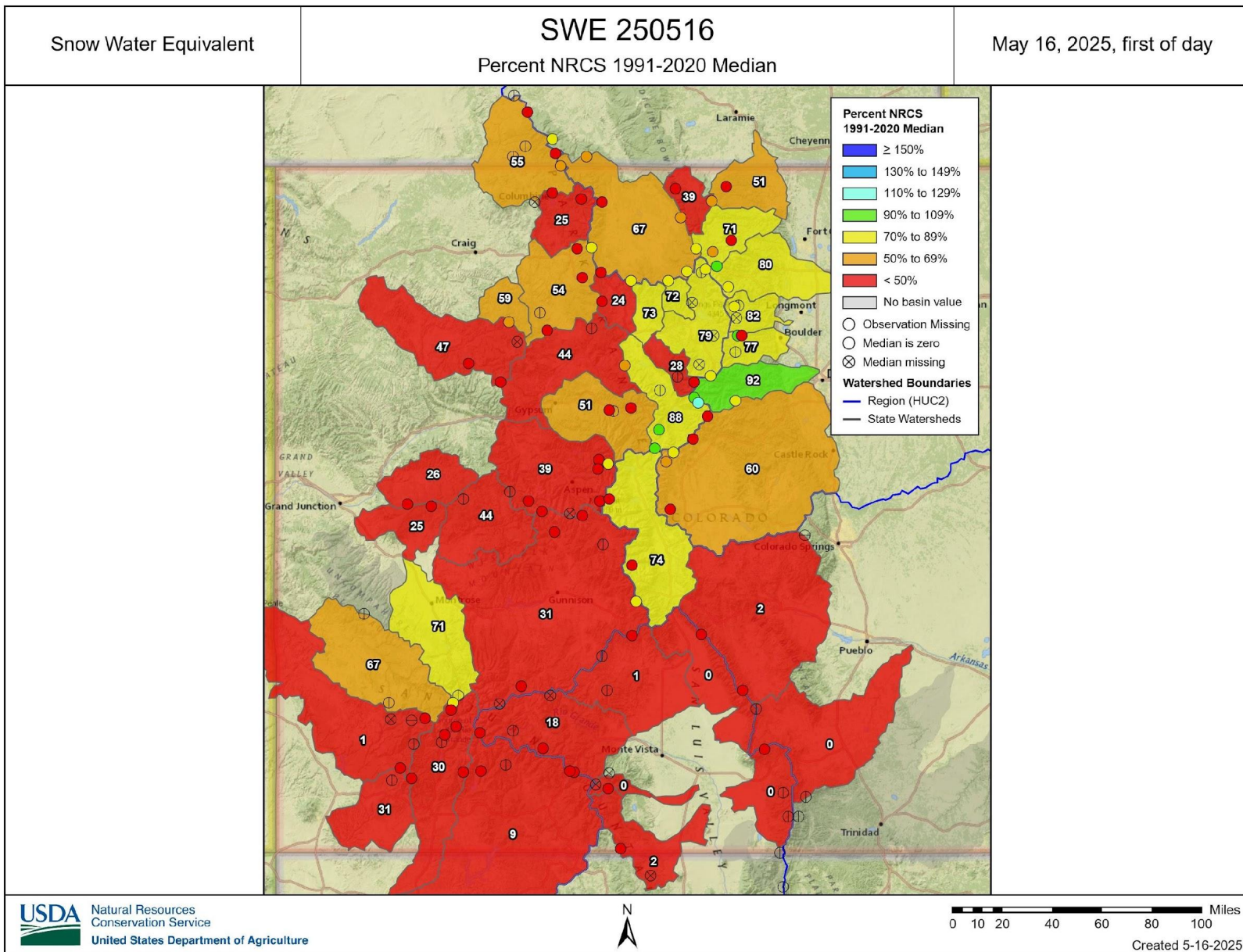



Snowpack as Percent of Median Peak

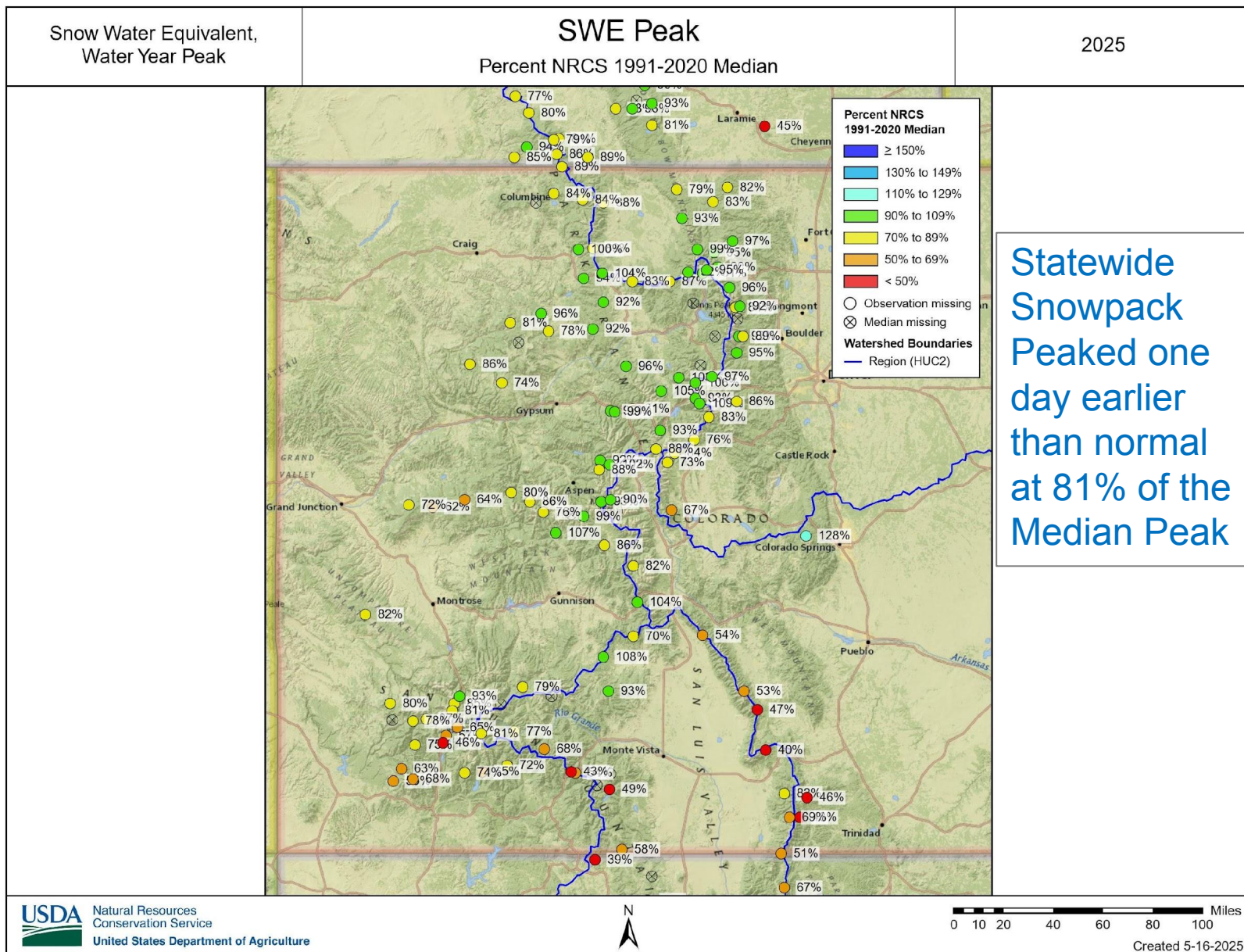



Snowpack Peak Date as Percentile

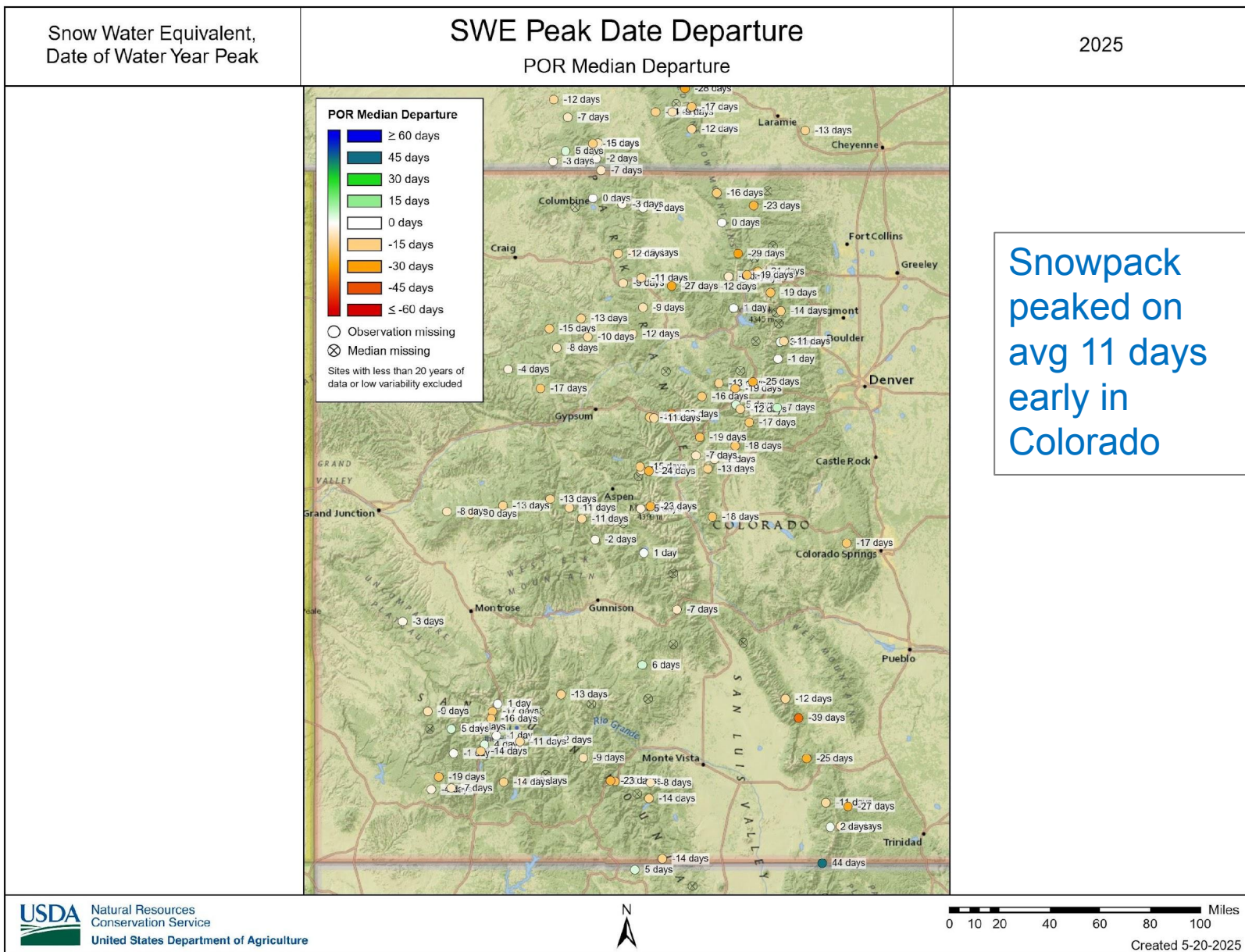

SNOW WATER EQUIVALENT IN SOUTH PLATTE

Reset Range

[Link to data: CSV / JSON](#)

Station List

Current as of 05/16/2025:
 % of Median - 72%
 % Median Peak - 51%
 Days Since Median Peak - 20
 Percentile - 21

- ✖ Median Peak SWE
- Max
- Median ('91-'20)
- Min
- Stats. Shading
- 2025 (21 sites)
- 2024 (21 sites)
- 2022 (21 sites)

Snow Water Equivalent (in.)

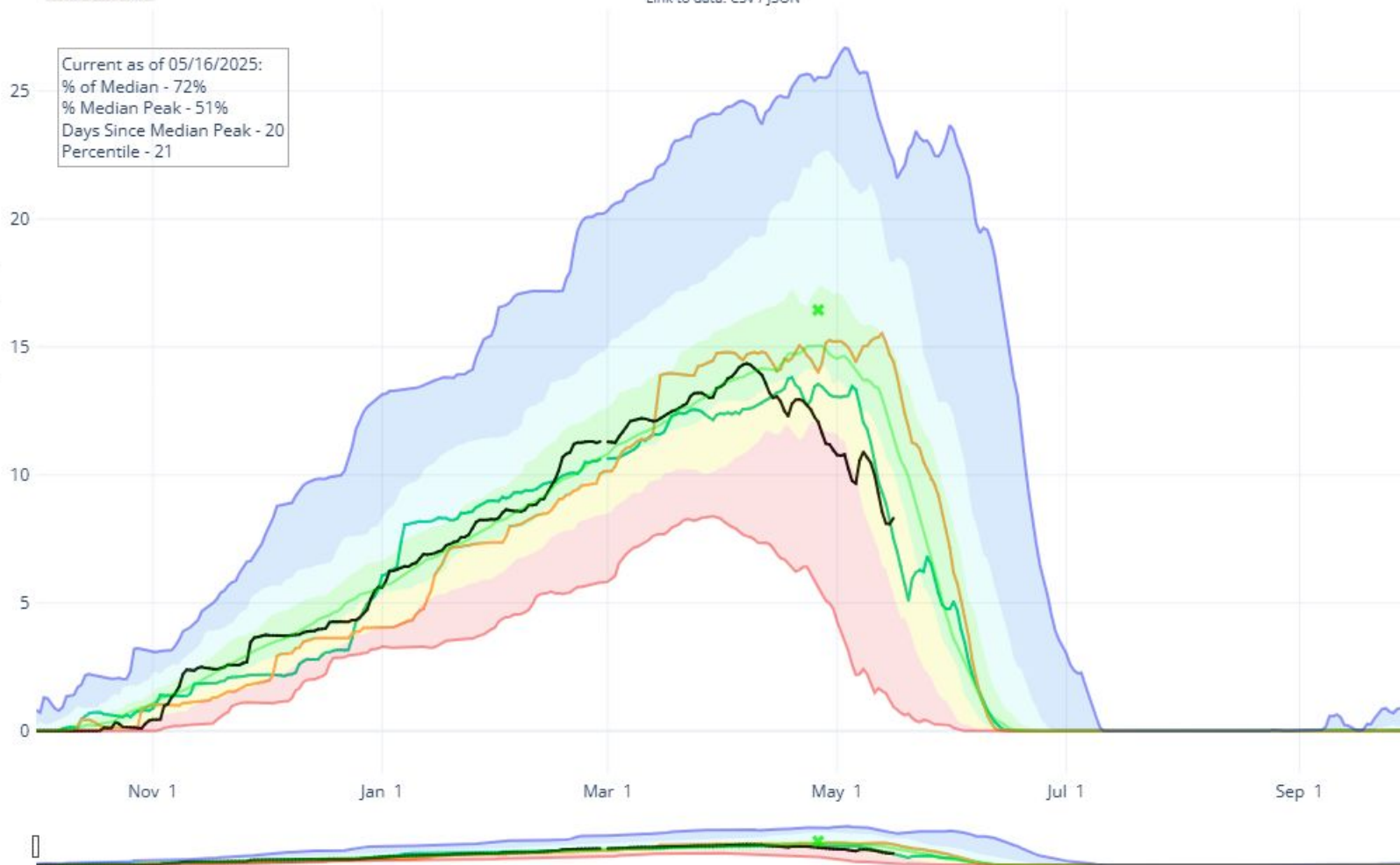

SNOW WATER EQUIVALENT IN COLORADO HEADWATERS

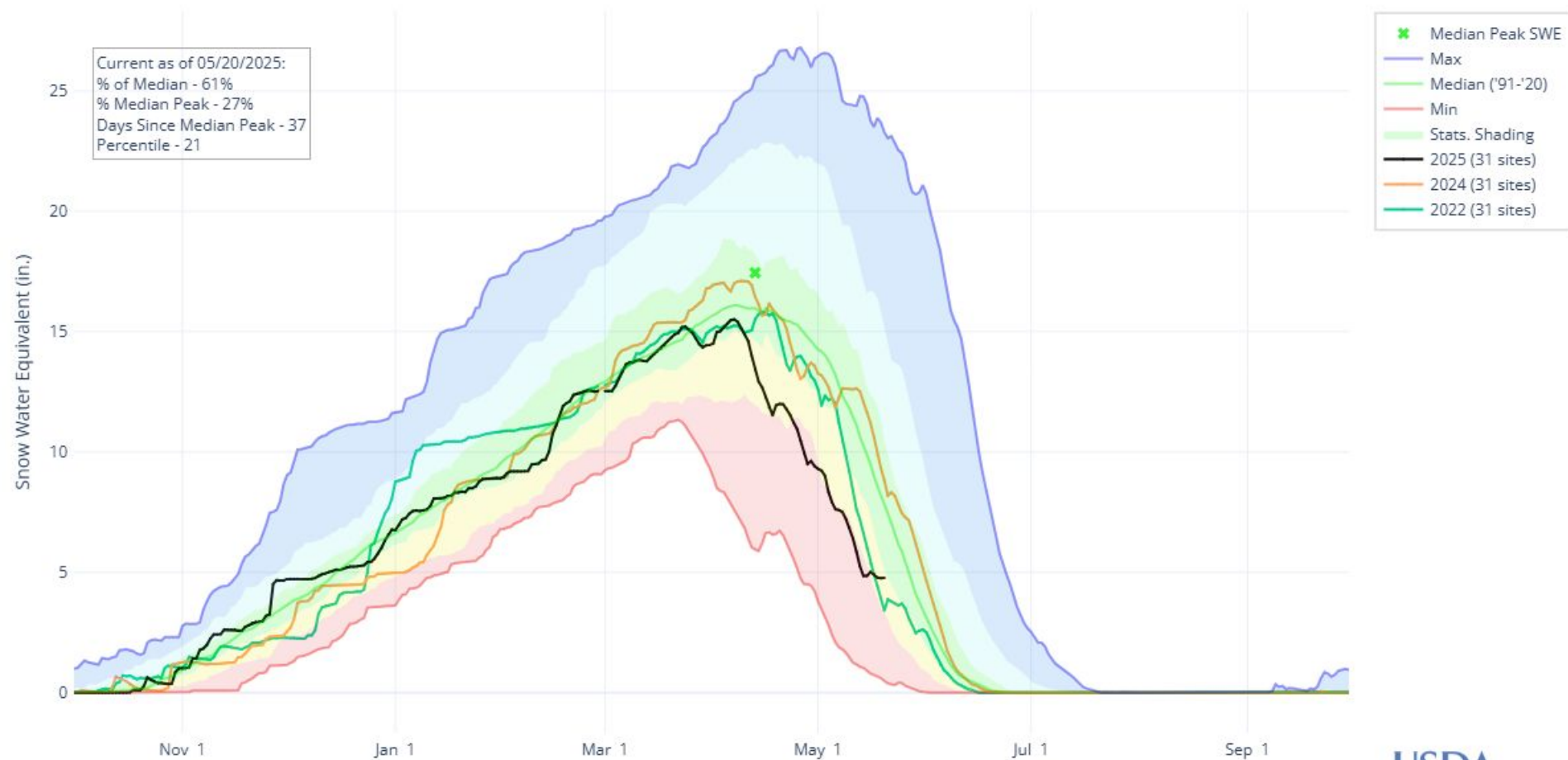

SNOW WATER EQUIVALENT IN GUNNISON

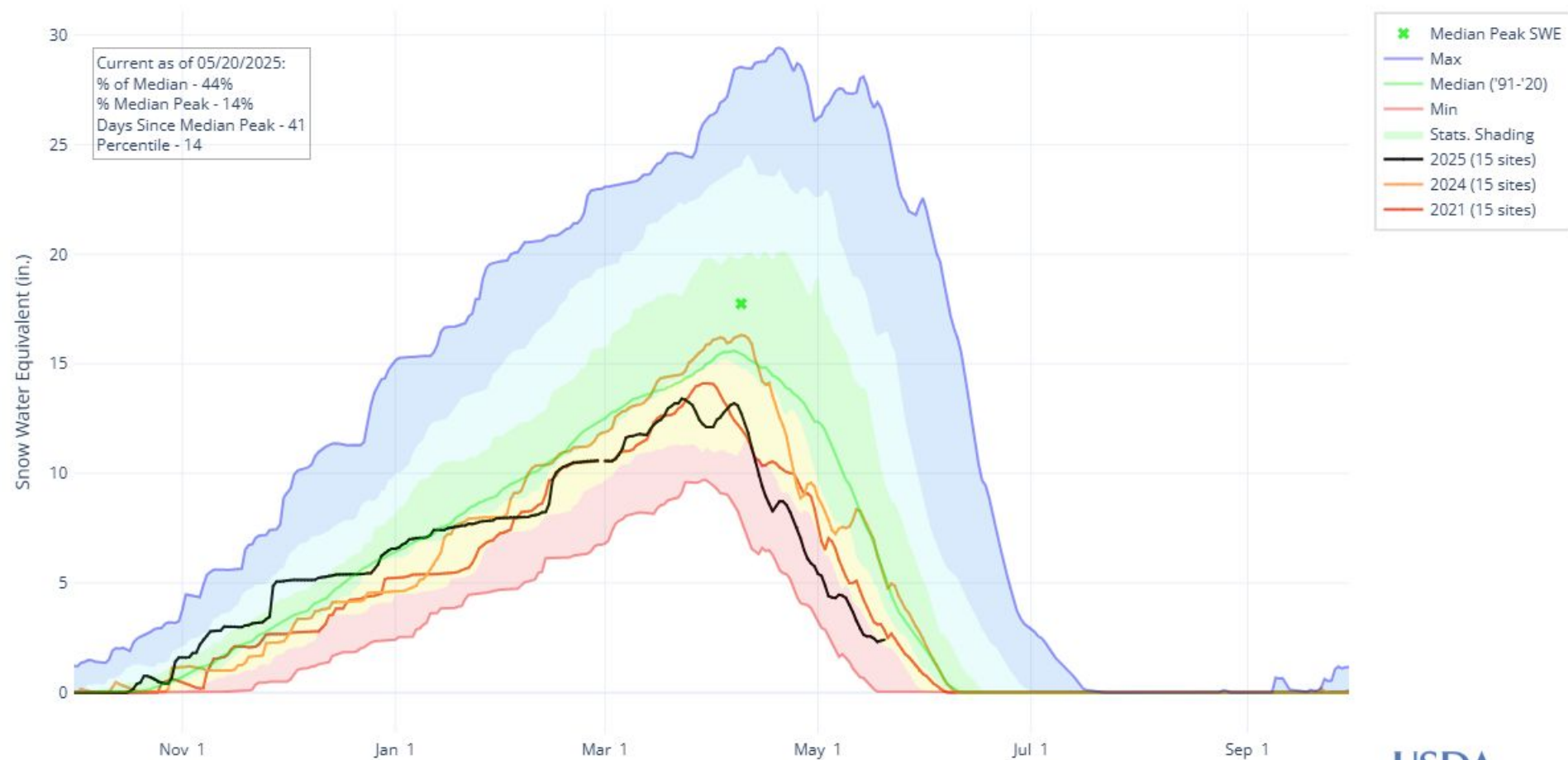

SNOW WATER EQUIVALENT IN UPPER RIO GRANDE

Reset Range

[Link to data: CSV / JSON](#)

Station List

Current as of 05/16/2025:
 % of Median - 13%
 % Median Peak - 4%
 Days Since Median Peak - 43
 Percentile - 8

- ✱ Median Peak SWE
- Max
- Median ('91-'20)
- Min
- Stats. Shading
- 2025 (17 sites)
- 2024 (17 sites)
- 2018 (17 sites)

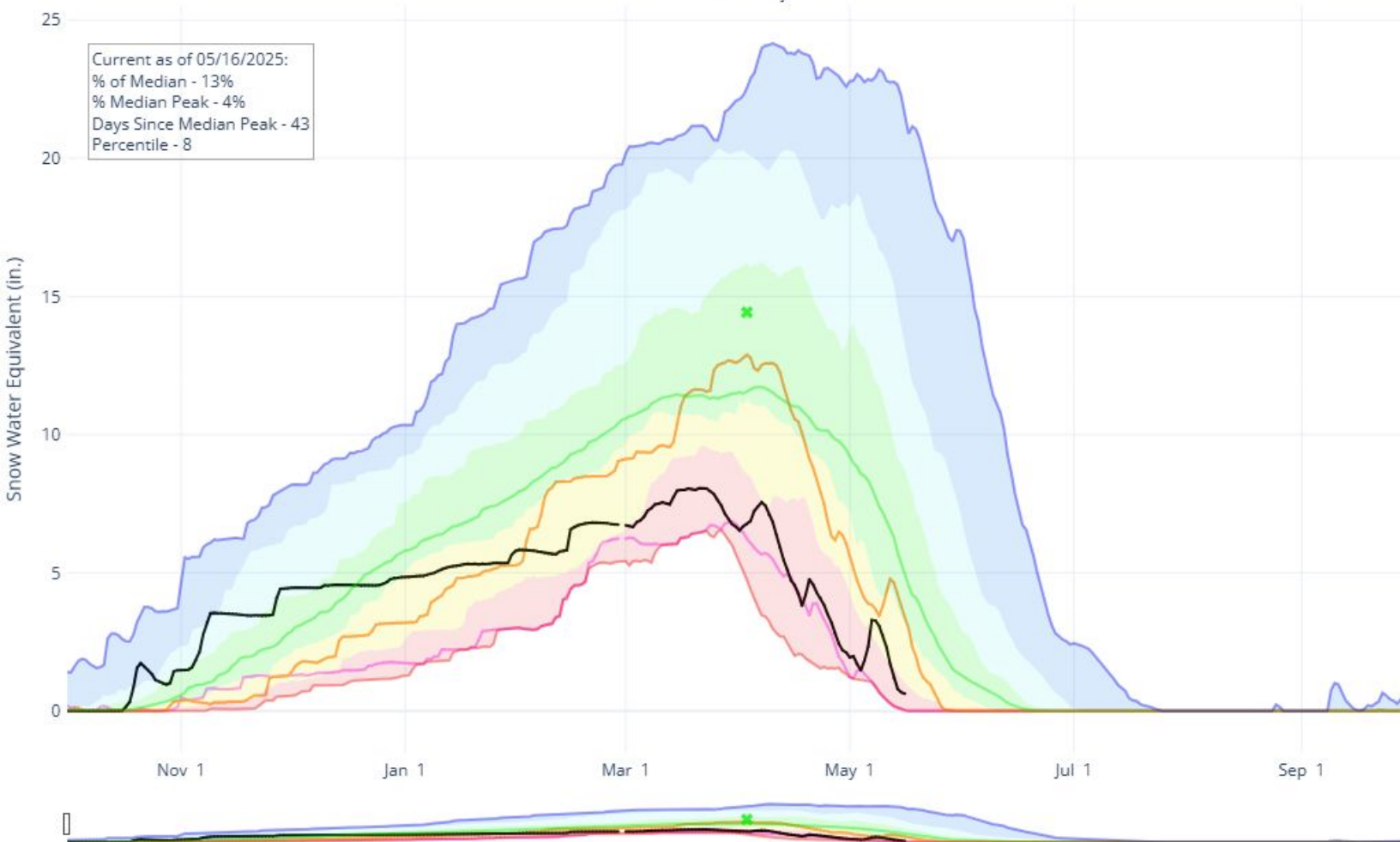

MEDANO PASS, CO (914) SNOW WATER EQUIVALENT

Reset Range

[Link to data: CSV / JSON](#)

Current as of 05/16/2025:
 % of Median - N/A%
 % Median Peak - N/A%
 Days Since Median Peak - 66
 Percentile - 90

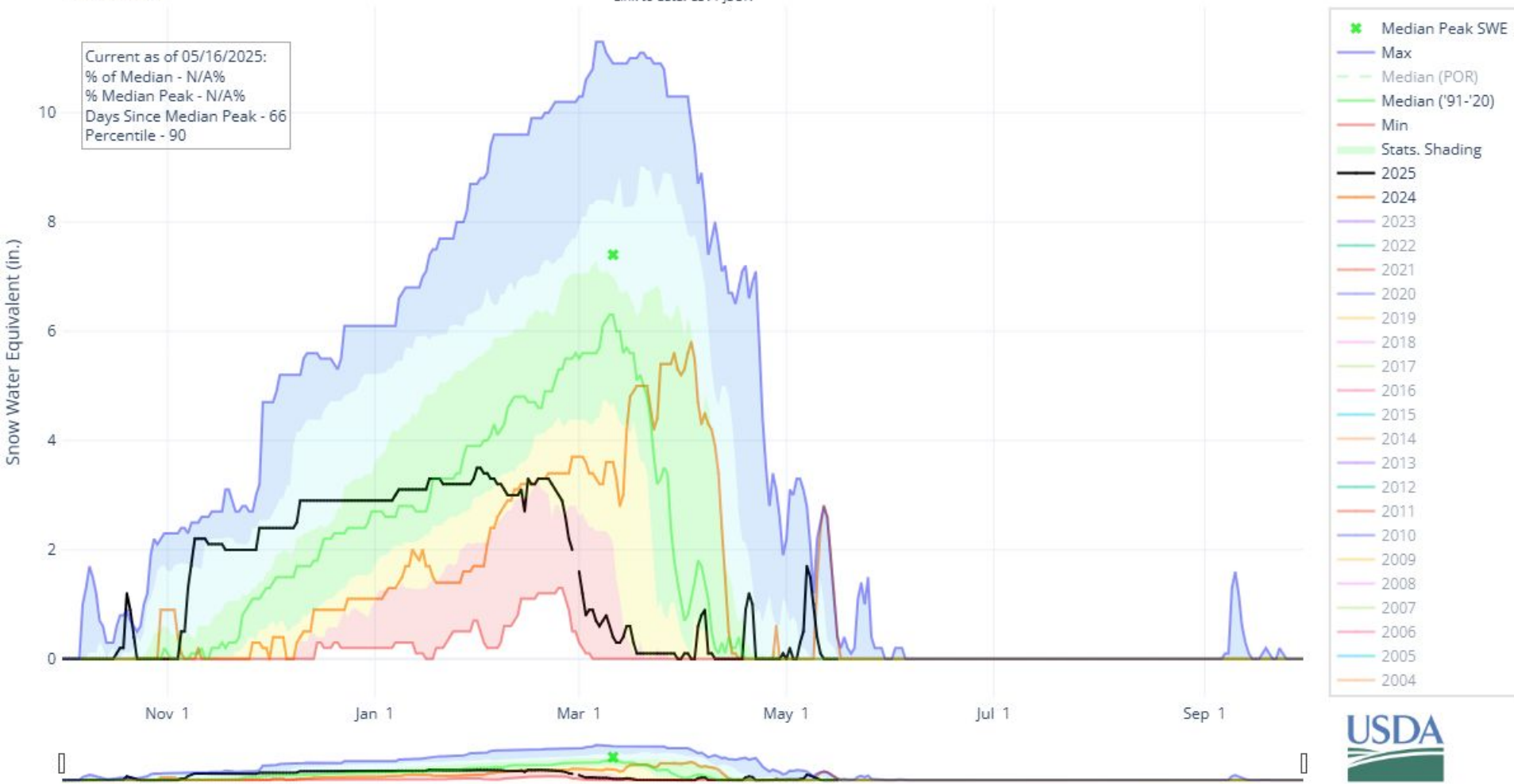



Colorado Snow Surveys

UPPER SAN JUAN, CO (840) SNOW WATER EQUIVALENT

Reset Range

[Link to data: CSV / JSON](#)

Current as of 05/16/2025:
% of Median - 0%
% Median Peak - 0%
Days Since Median Peak - 35
Percentile - 16

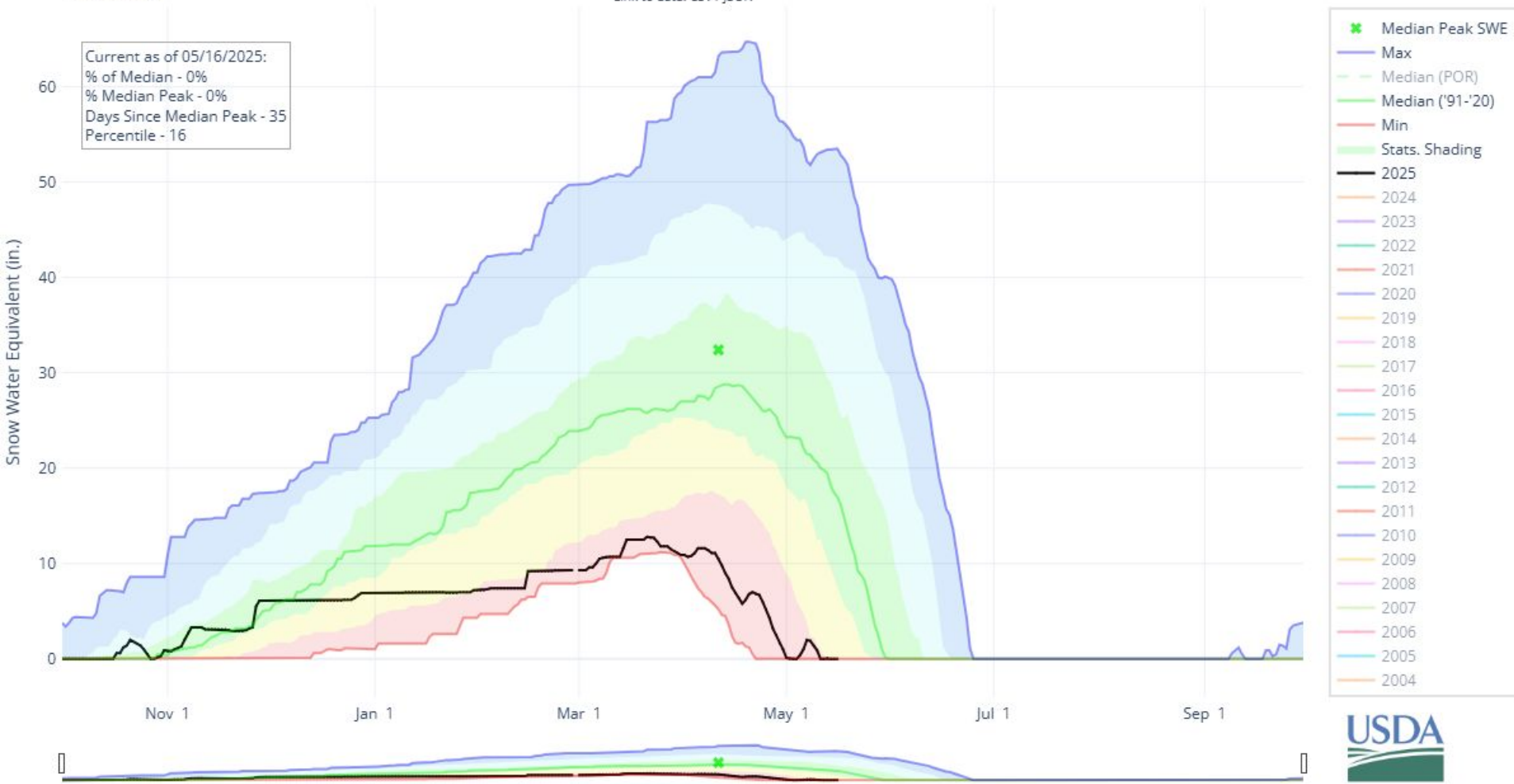



Colorado Snow Surveys

MIDDLE CREEK, CO (624) SNOW WATER EQUIVALENT

Reset Range

[Link to data: CSV / JSON](#)

Current as of 05/16/2025:
% of Median - 39%
% Median Peak - 21%
Days Since Median Peak - 30
Percentile - 25

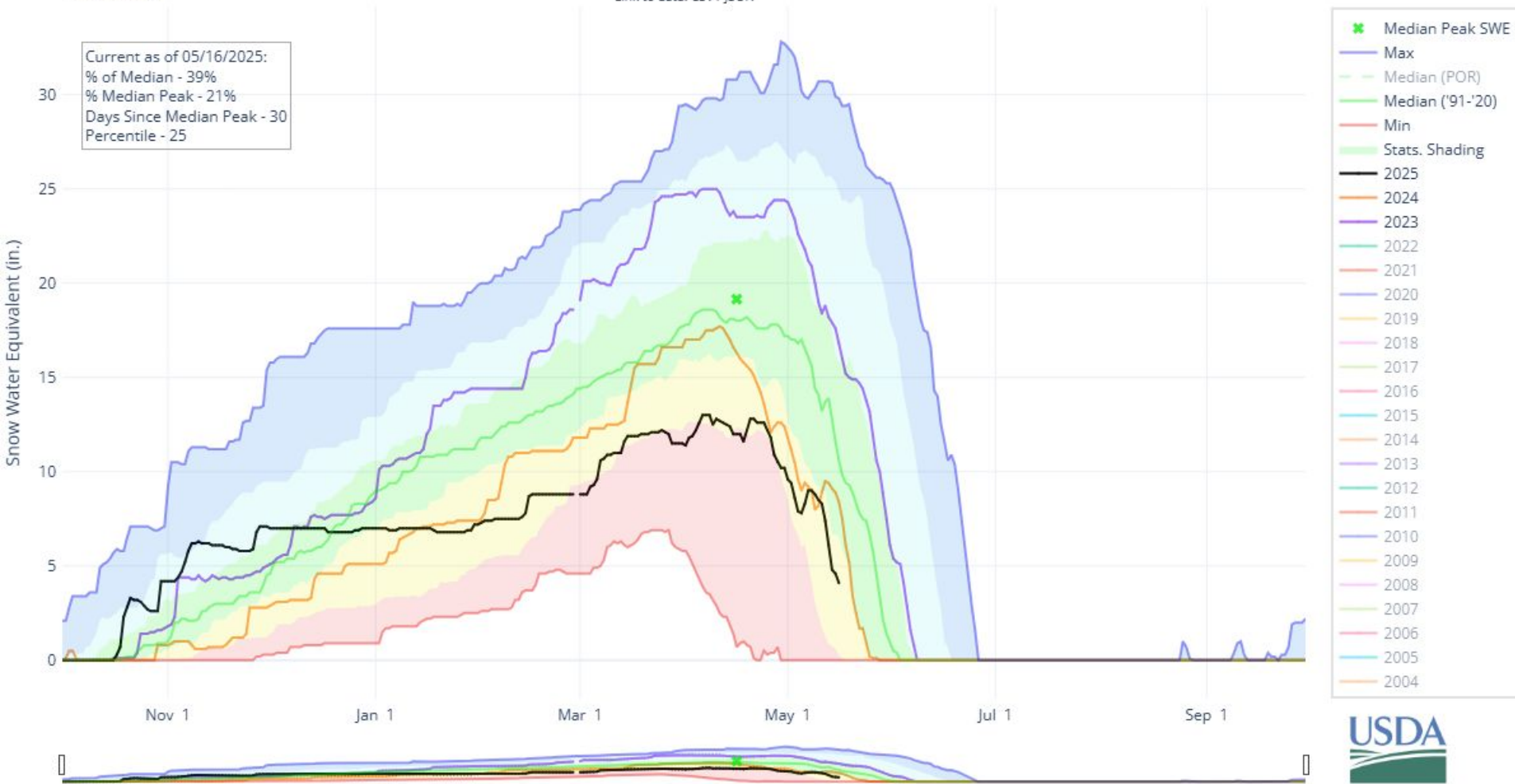

SNOW WATER EQUIVALENT IN ARKANSAS

Reset Range

[Link to data: CSV / JSON](#)

Station List

Current as of 05/16/2025:
 % of Median - 45%
 % Median Peak - 20%
 Days Since Median Peak - 42
 Percentile - 15

- ✱ Median Peak SWE
- Max
- Median ('91-'20)
- Min
- Stats. Shading
- 2025 (11 sites)
- 2024 (11 sites)
- 2012 (11 sites)

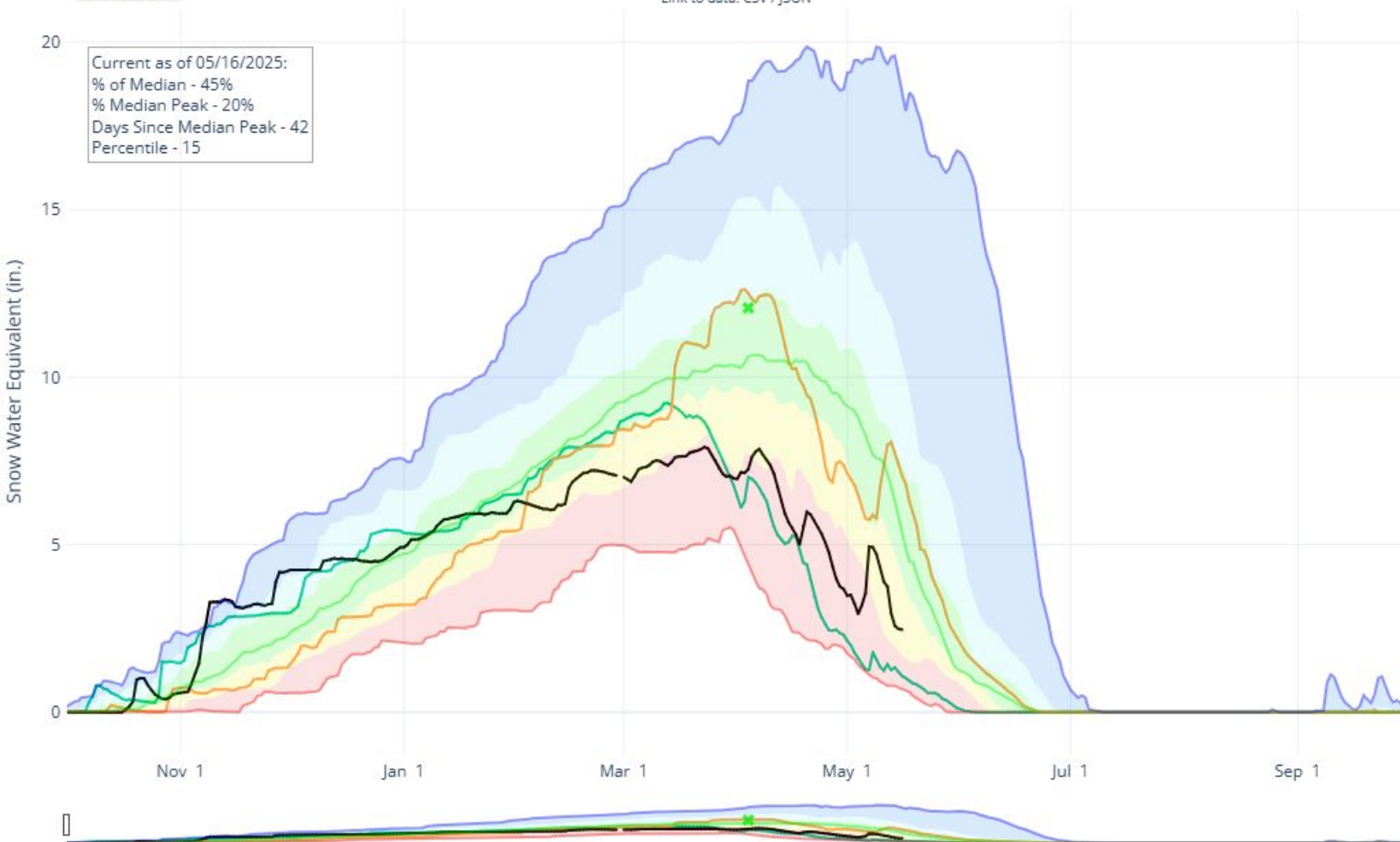



United States Department of Agriculture

Colorado Snow Surveys

Precipitation

PRECIPITATION ACCUMULATION IN STATE OF COLORADO

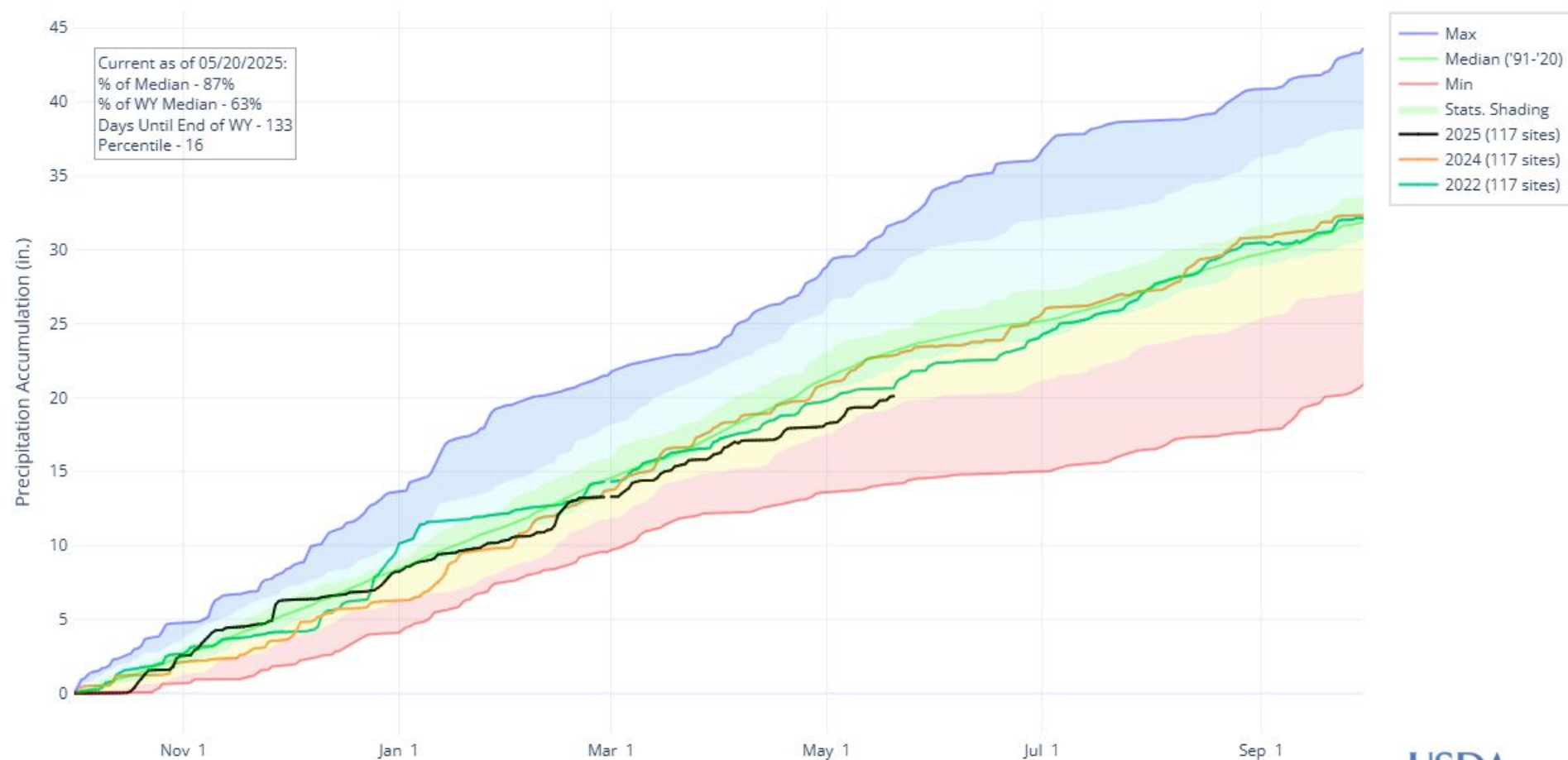



United States Department of Agriculture

Colorado Snow Surveys

WY25 Precipitation to Date

Statewide
Precipitation
is 87% of
median
on 5/16/2025

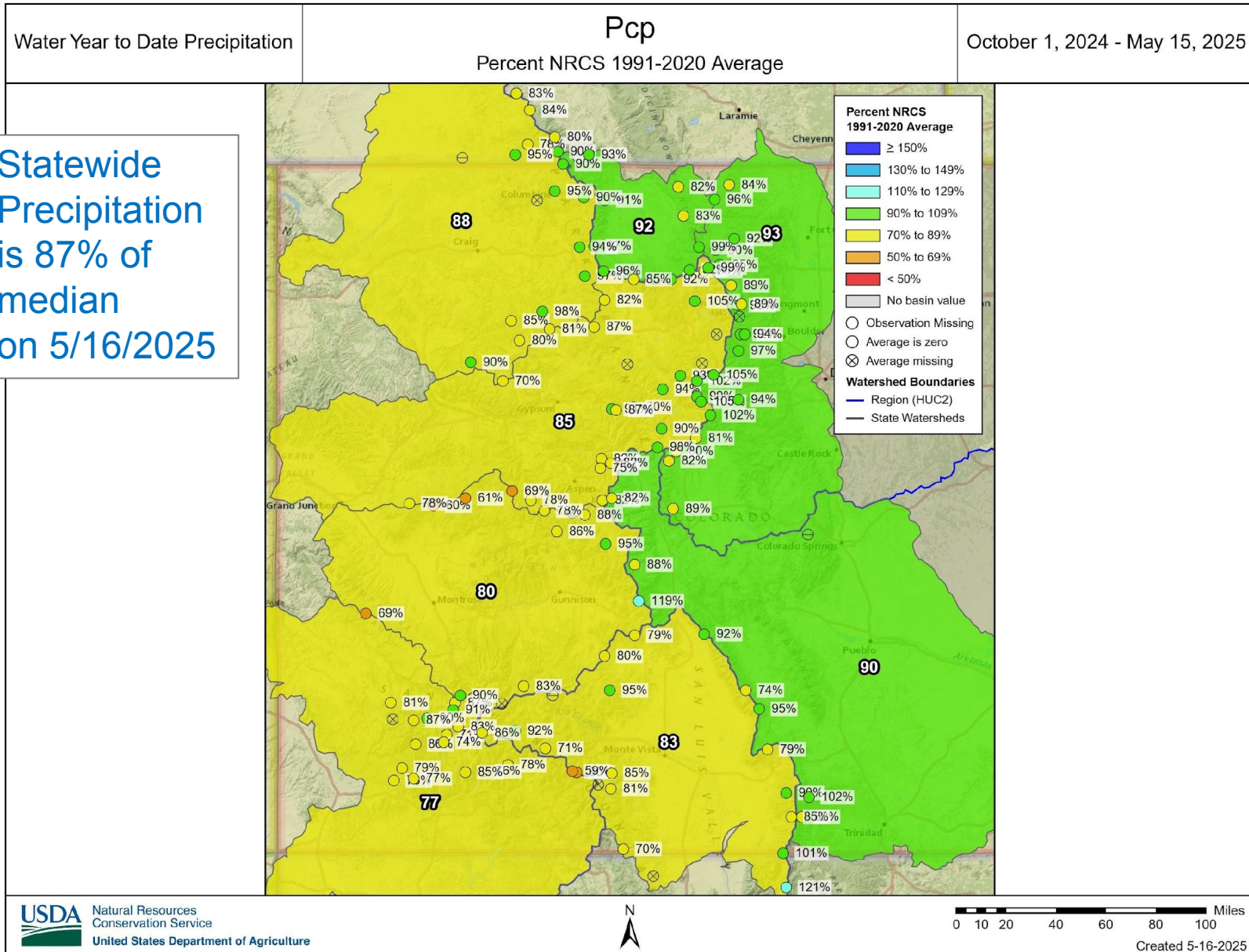



United States Department of Agriculture

Colorado Snow Surveys

Water Year to Date Precipitation

Pcp

Percent NRCS 1991-2020 Average

October 1, 2024 - May 15, 2025

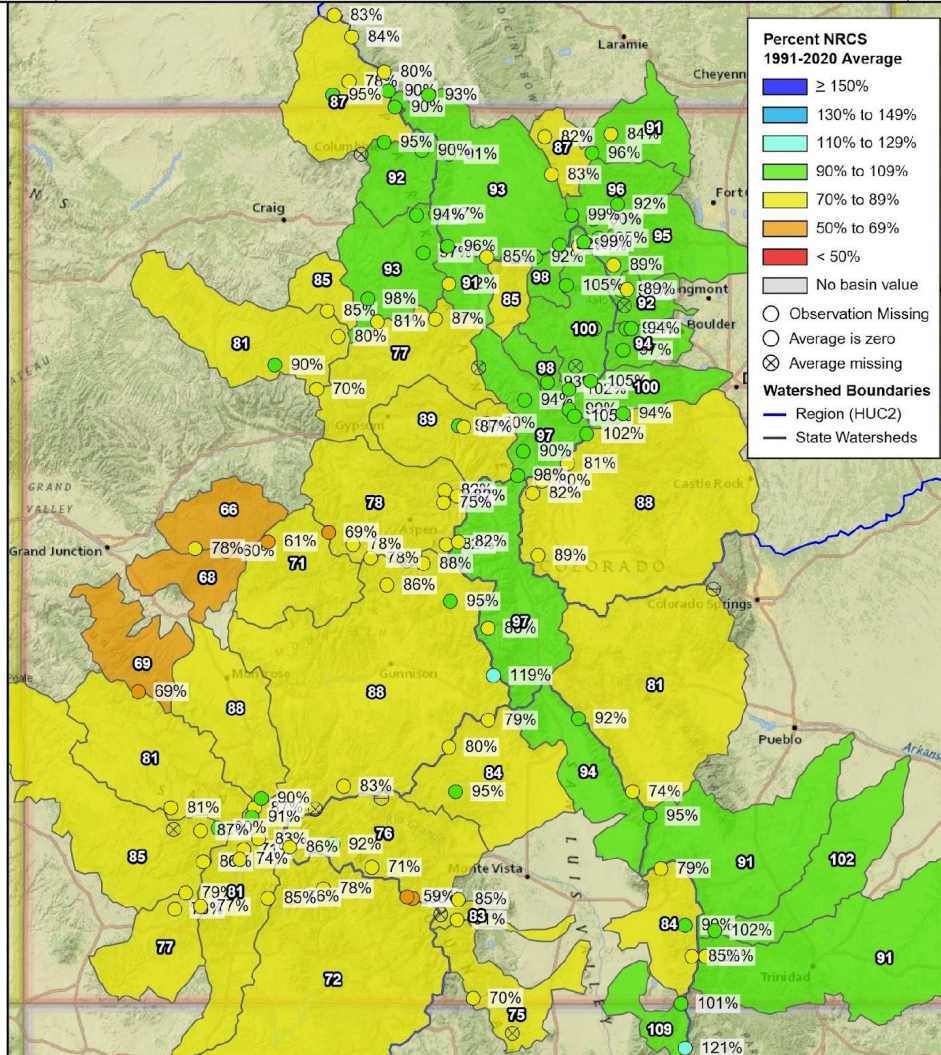



United States Department of Agriculture

Colorado Snow Surveys

May Precipitation Accumulation

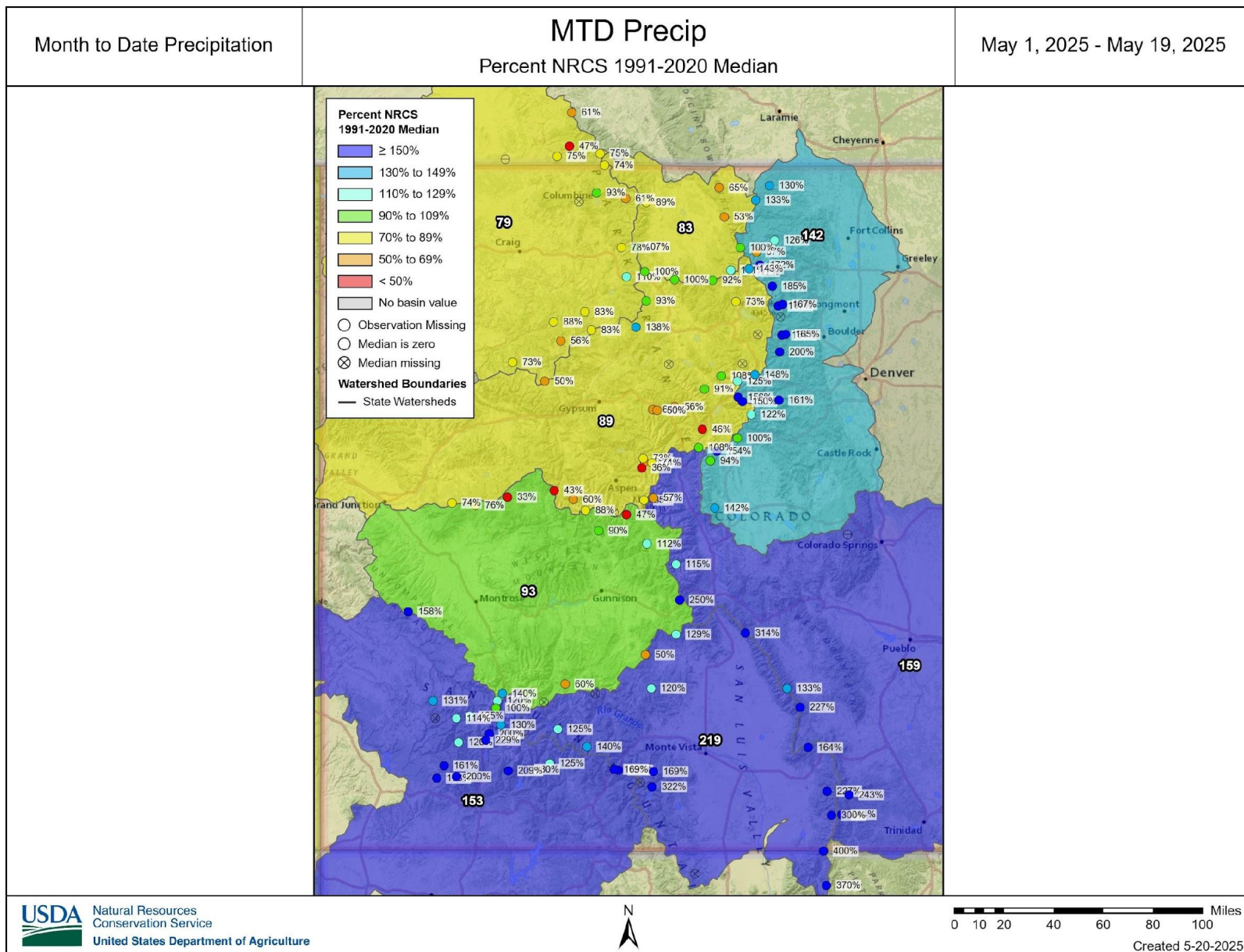



United States Department of Agriculture

Colorado Snow Surveys

WY25 Precipitation to Date

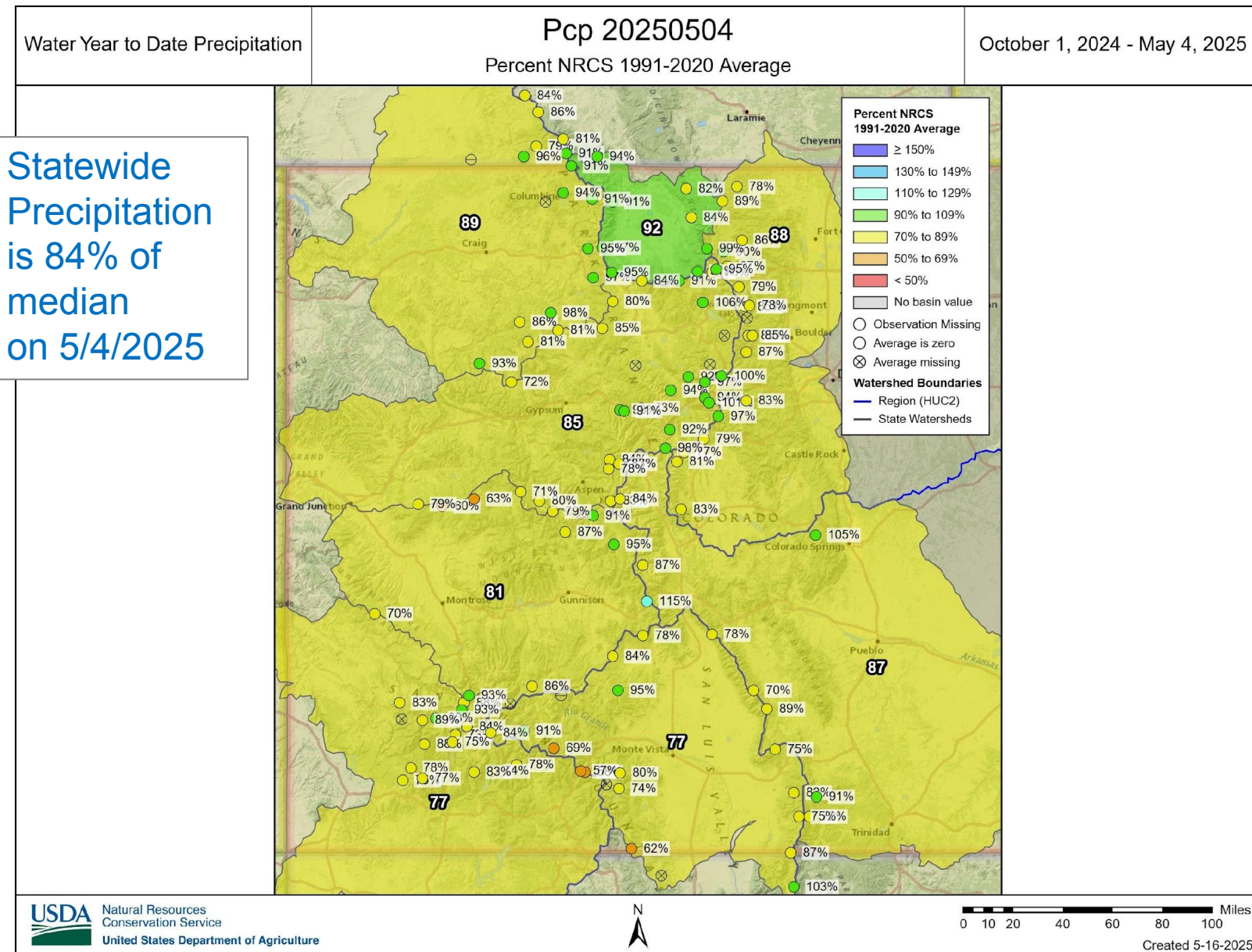



United States Department of Agriculture

Colorado Snow Surveys

WY25 Precipitation to Date

Statewide
Precipitation
is 88% of
median
on 5/8/2025

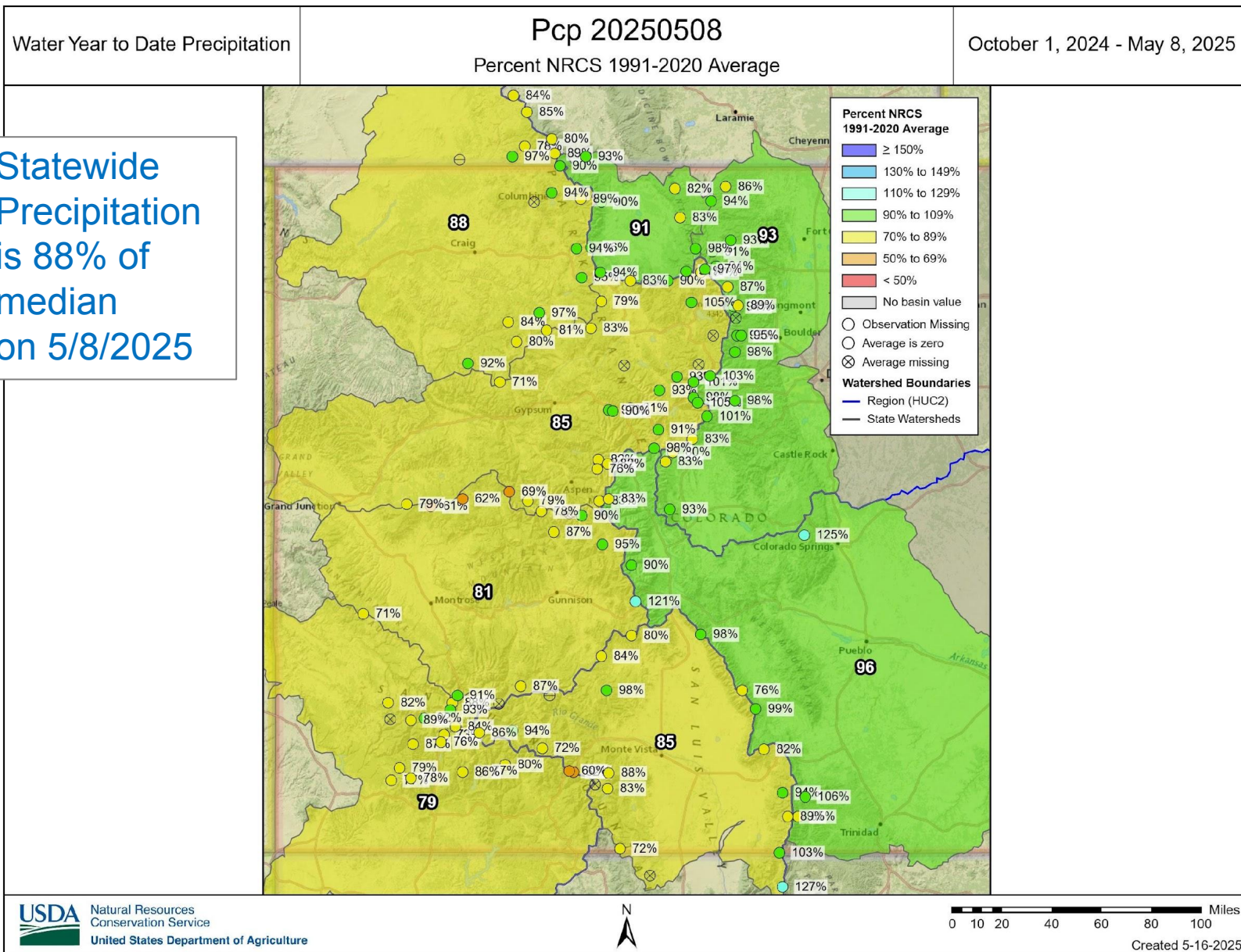

PRECIPITATION ACCUMULATION IN SAN MIGUEL-DOLORES-ANIMAS-SAN JUAN

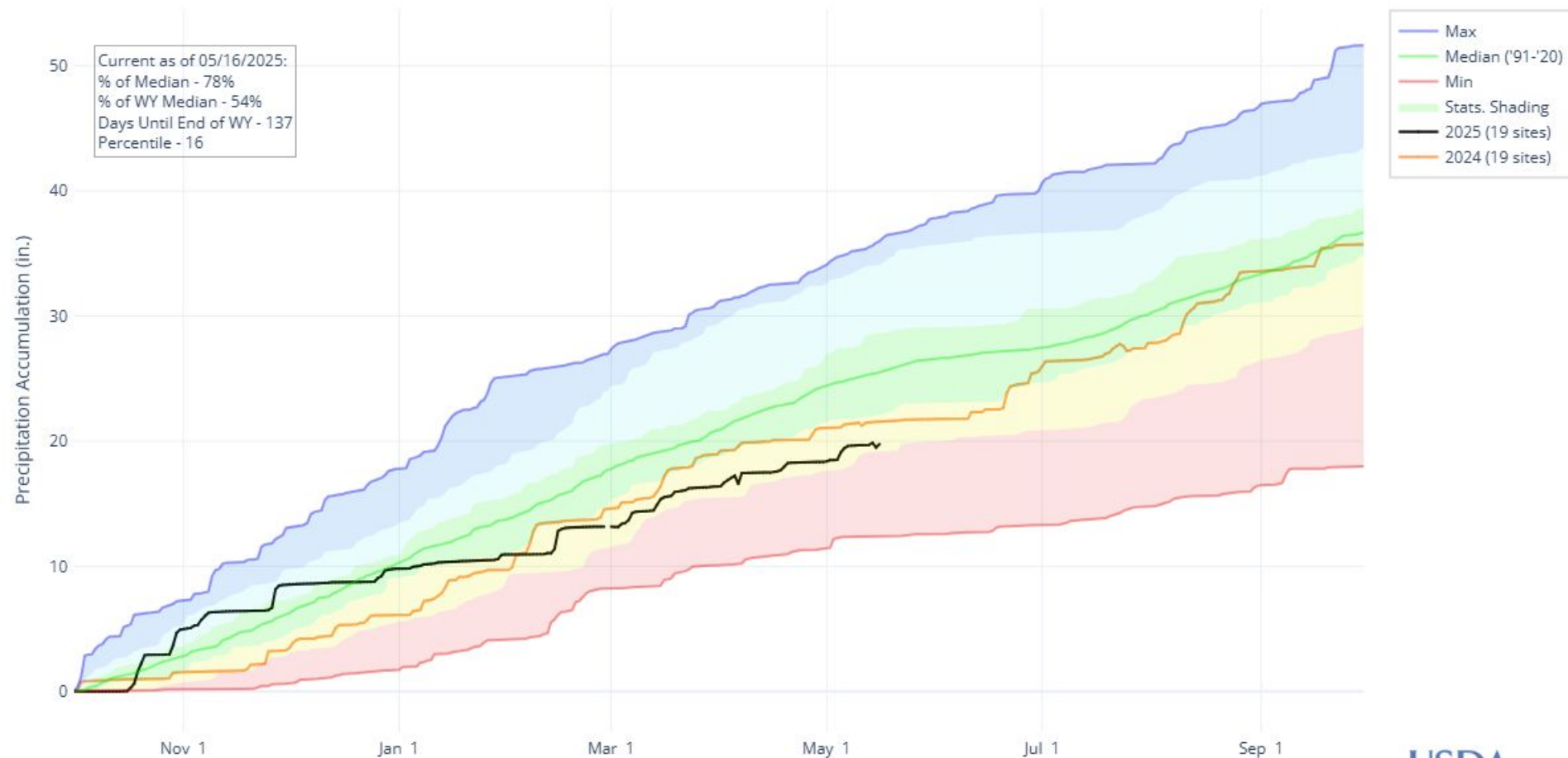

PRECIPITATION ACCUMULATION IN ARKANSAS

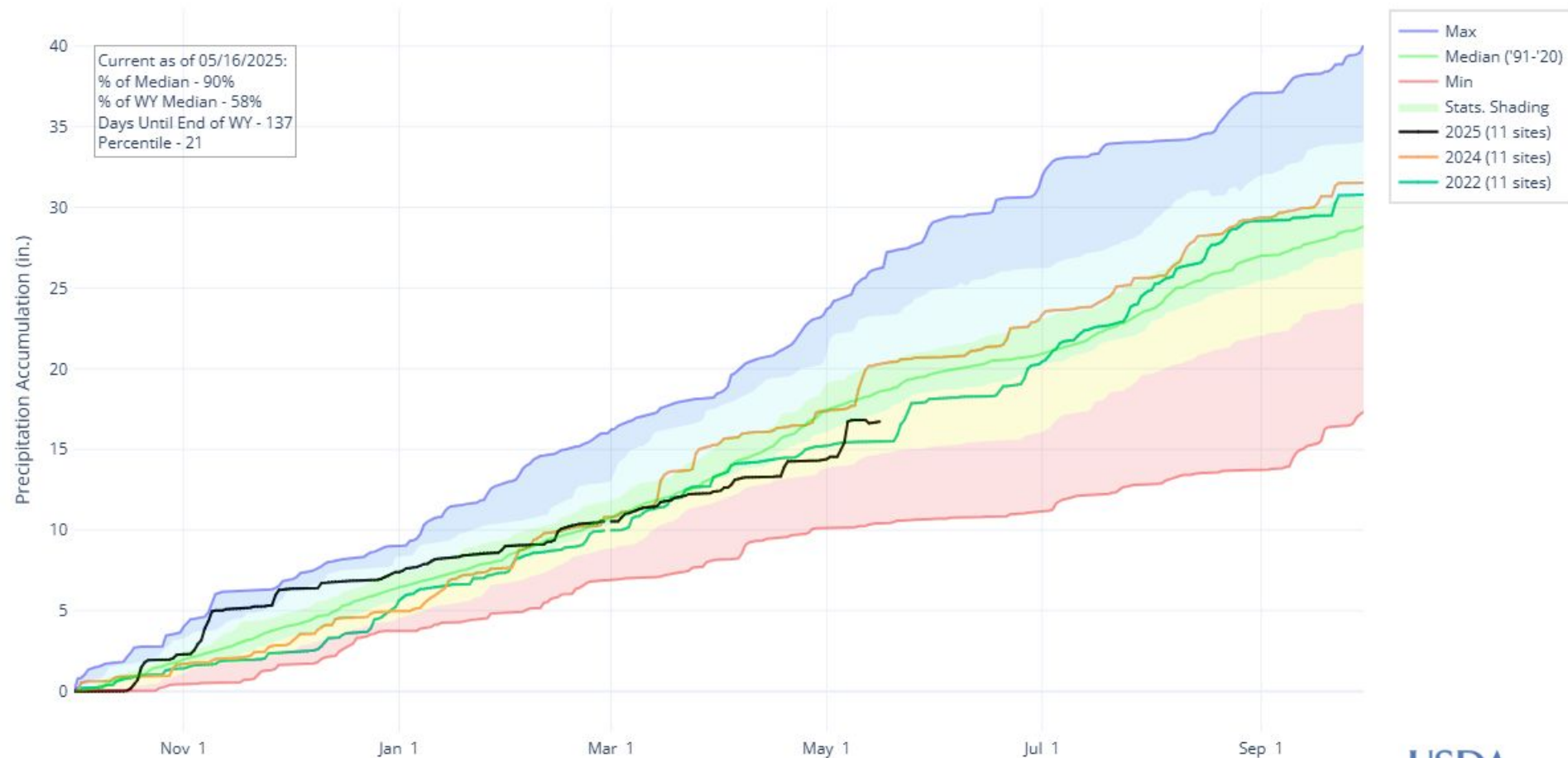



United States Department of Agriculture

Colorado Snow Surveys

Soil Moisture

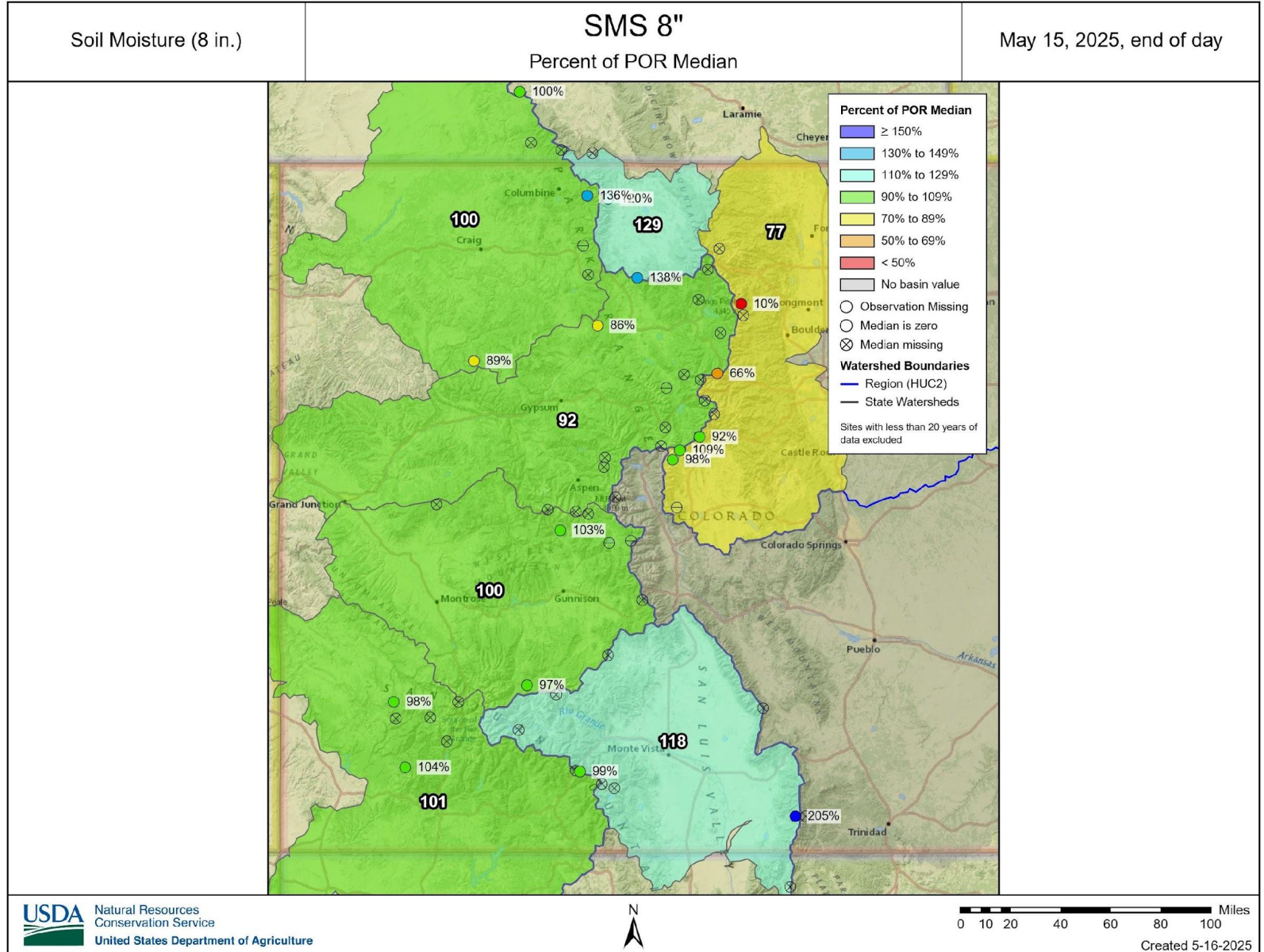

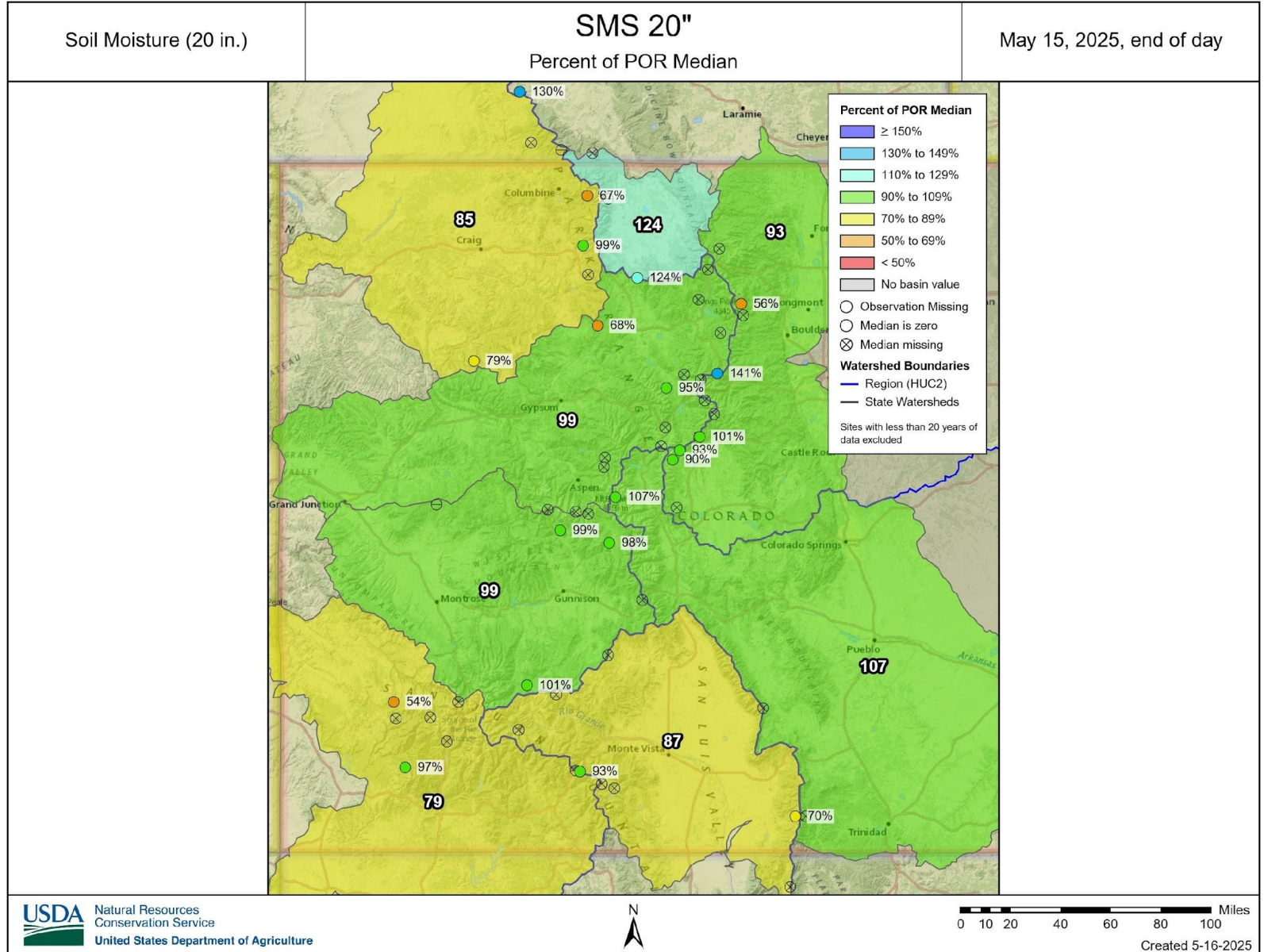



United States Department of Agriculture

Colorado Snow Surveys

Reservoirs

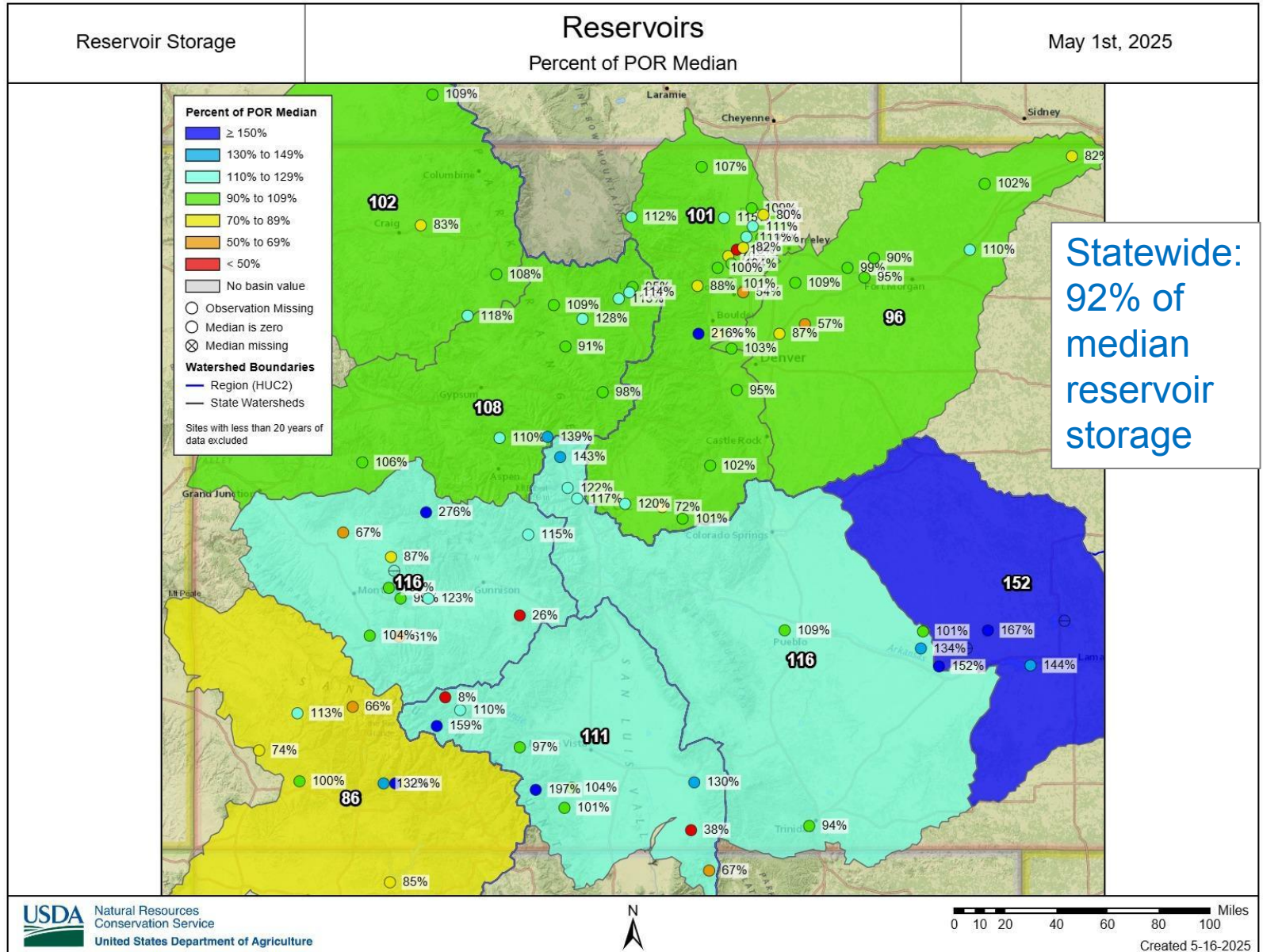

Colorado Statewide Reservoir Storage

Colorado Percent Of Median Timeseries Plot

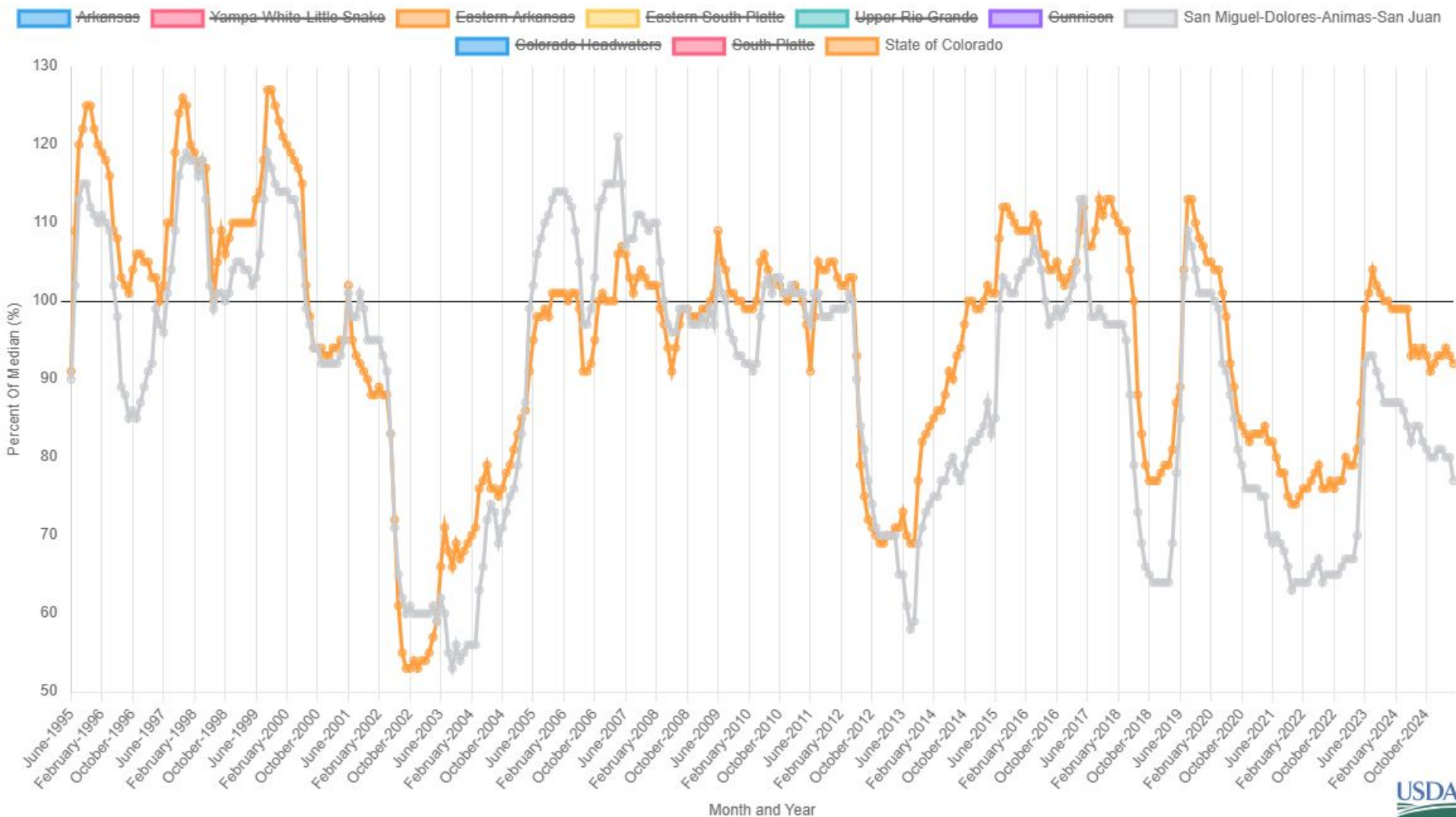



United States Department of Agriculture

Colorado Snow Surveys

Streamflow Forecasts



United States Department of Agriculture

Colorado Snow Surveys

Streamflow Forecast Volume,
50% Exceedance Probability

Colorado Mar 1 Fcsts
Percent NRCS 1991-2020 Median

Primary Period, March 1, 2025

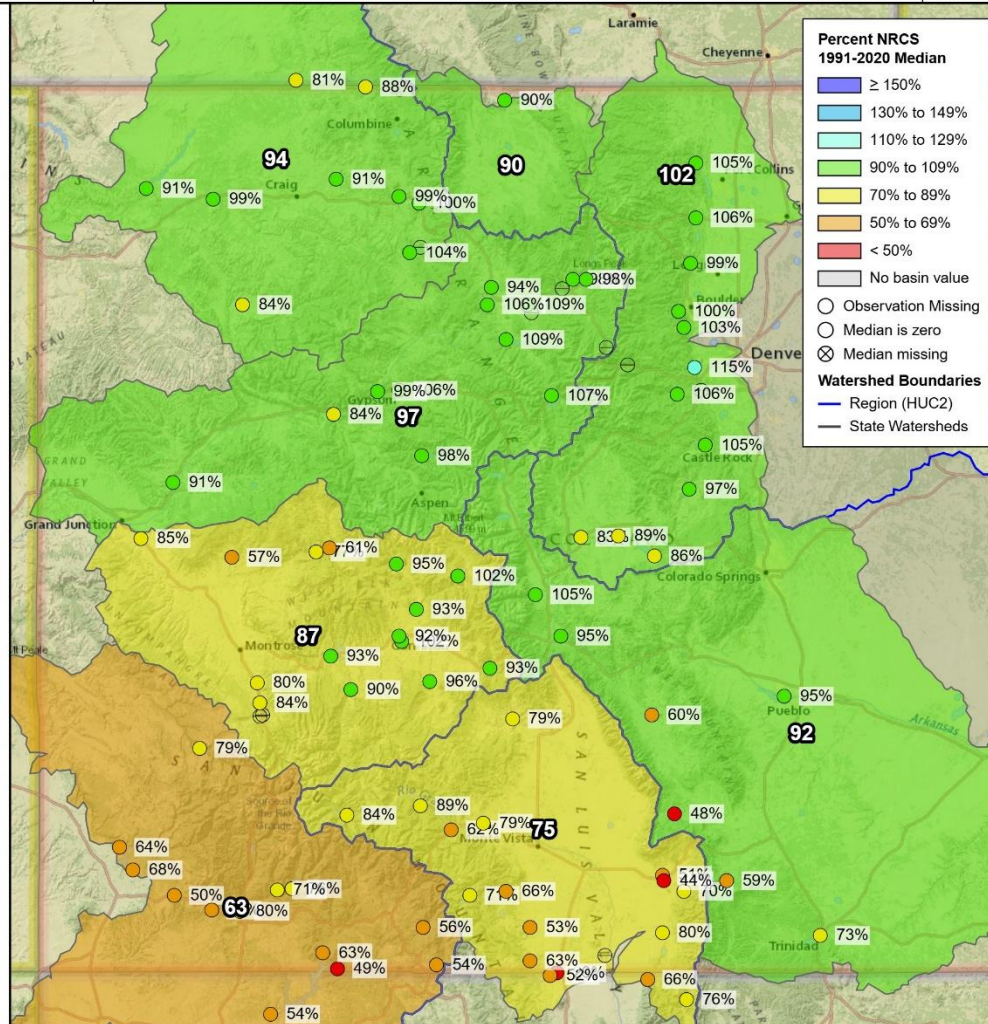

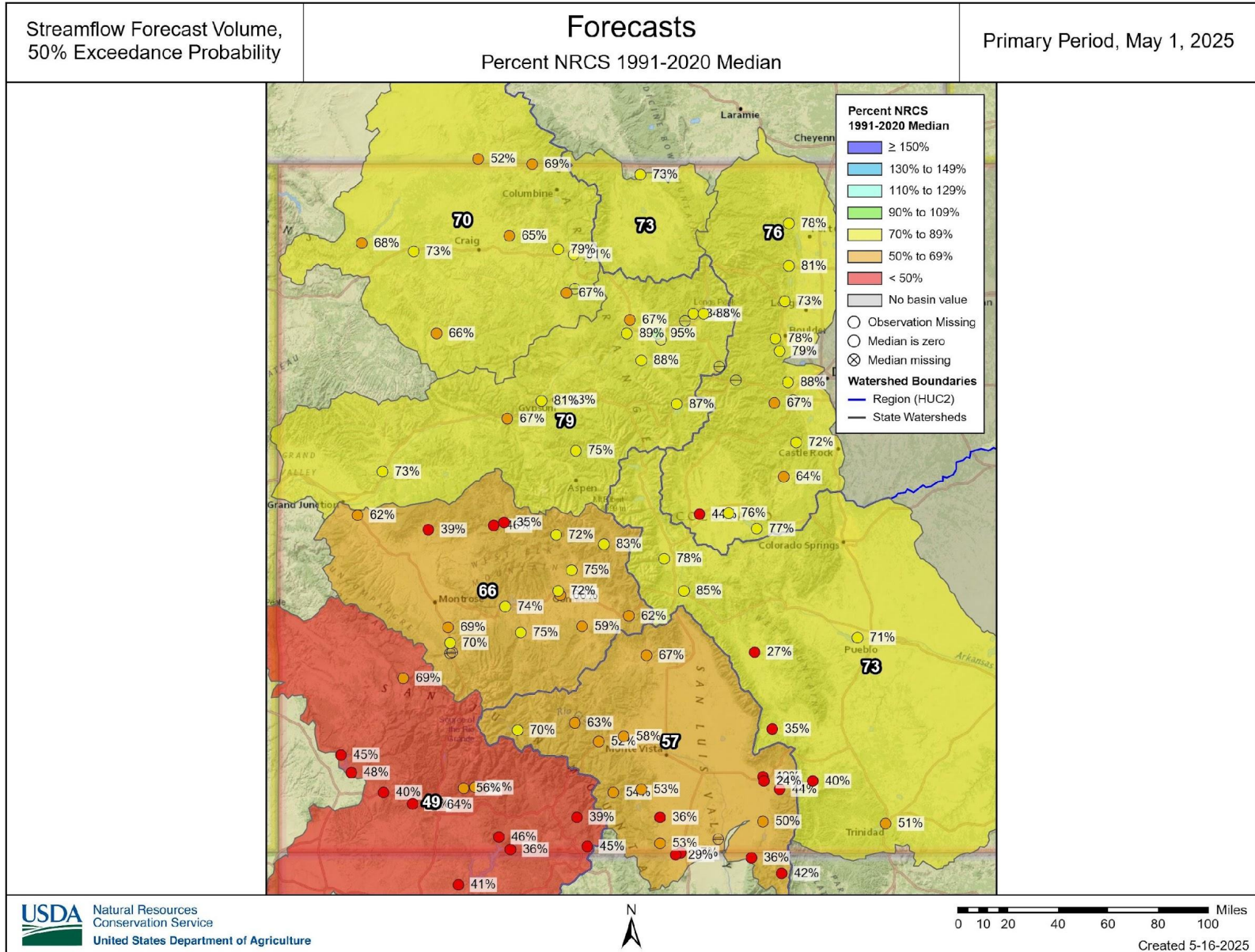



United States Department of Agriculture

Colorado Snow Surveys

SAN MIGUEL-DOLORES-ANIMAS-SAN JUAN Water Supply Forecasts March 1, 2025

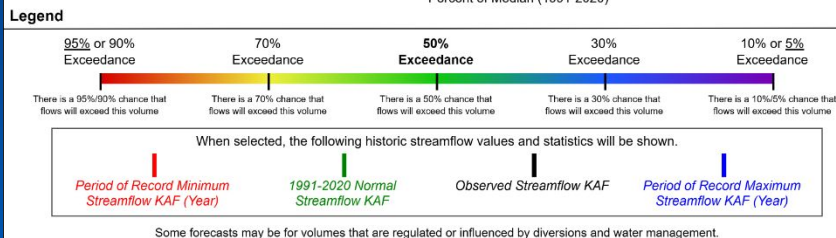
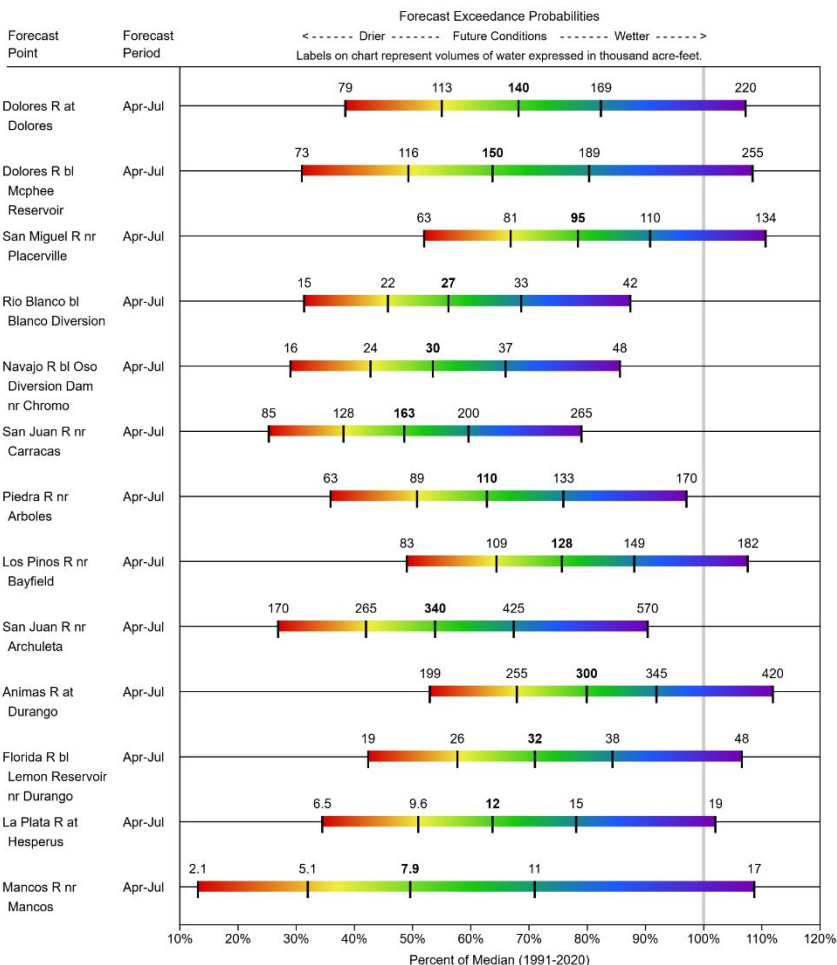

SOUTH PLATTE Water Supply Forecasts March 1, 2025

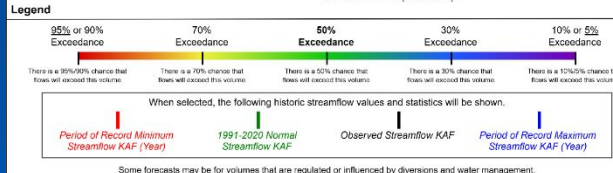
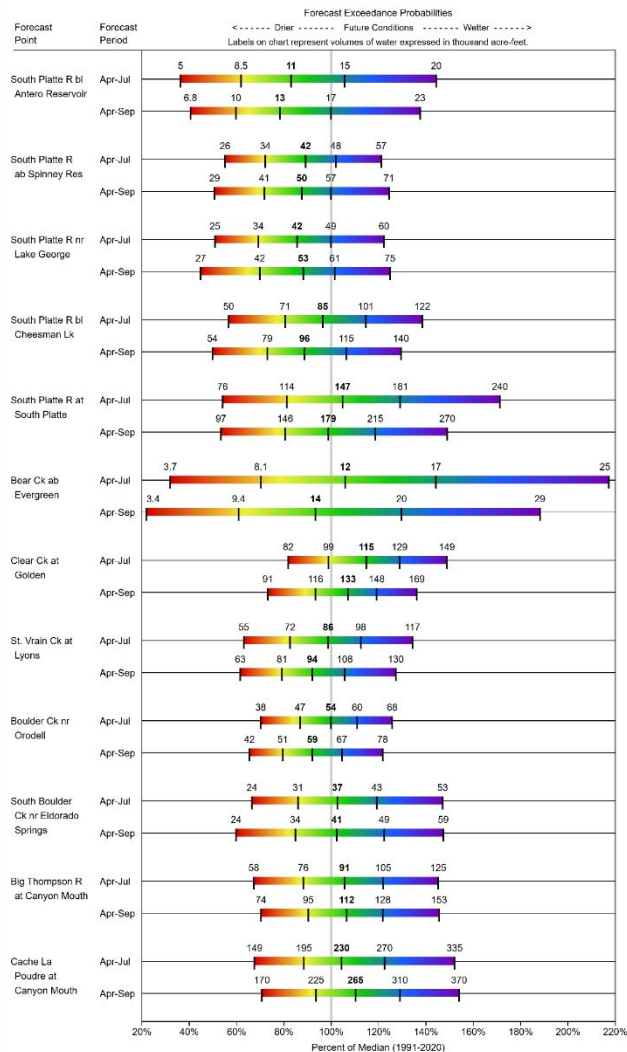



Colorado Snow Surveys

SAN MIGUEL-DOLORES-ANIMAS-SAN JUAN Water Supply Forecasts May 1, 2025

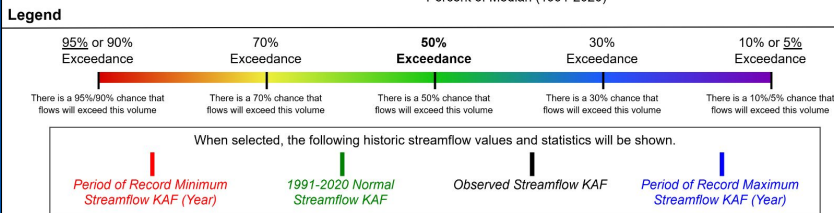
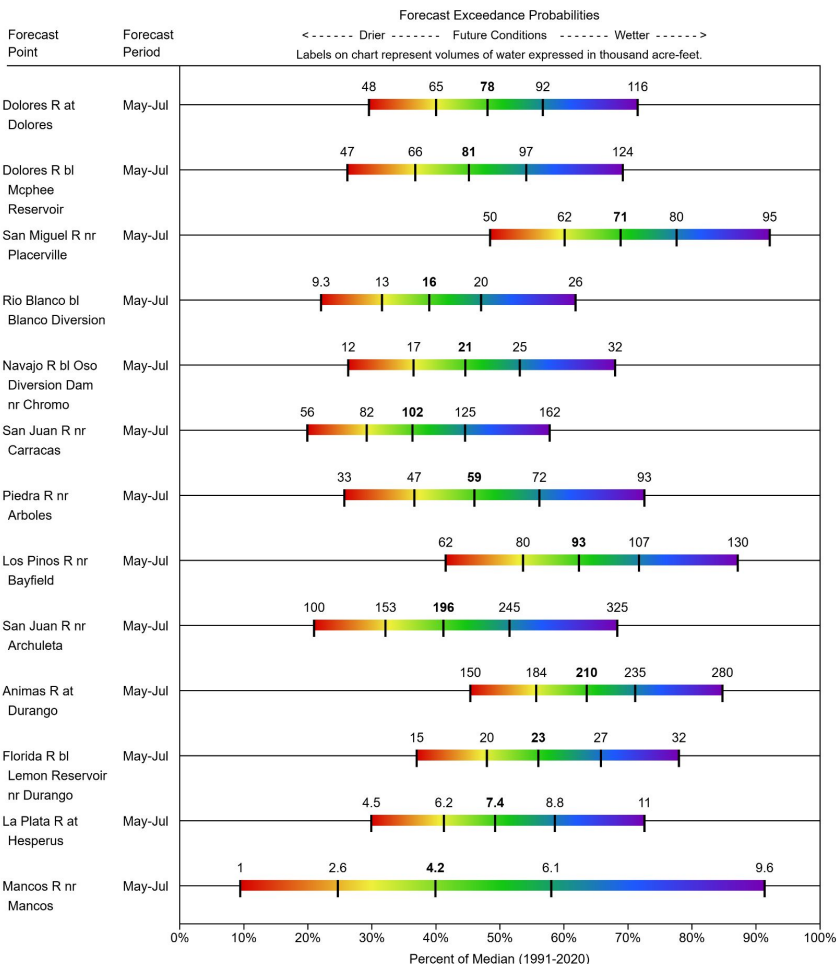

Some forecasts may be for volumes that are regulated or influenced by diversions and water management.

SOUTH PLATTE Water Supply Forecasts May 1, 2025

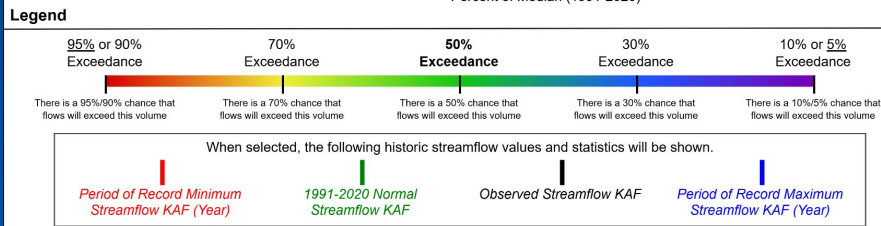
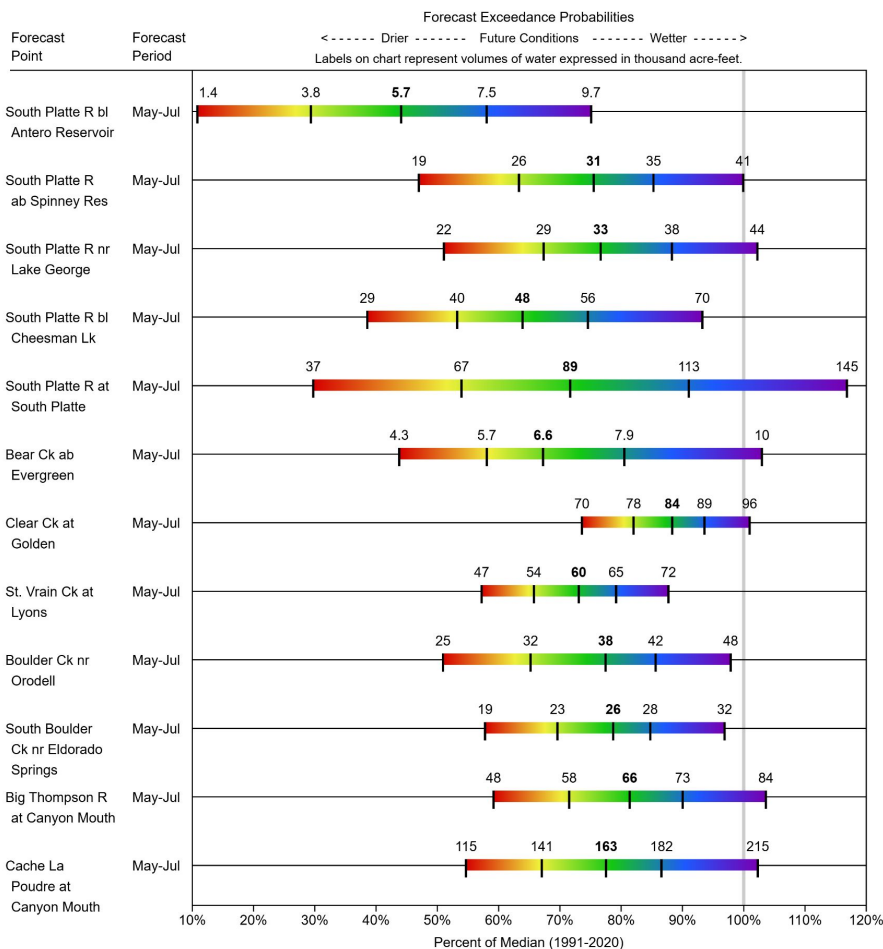

Some forecasts may be for volumes that are regulated or influenced by diversions and water management.



United States Department of Agriculture

Colorado Snow Surveys

Snow to Runoff Relationships

Rio Grande nr Del Norte Snow to Flow Plot

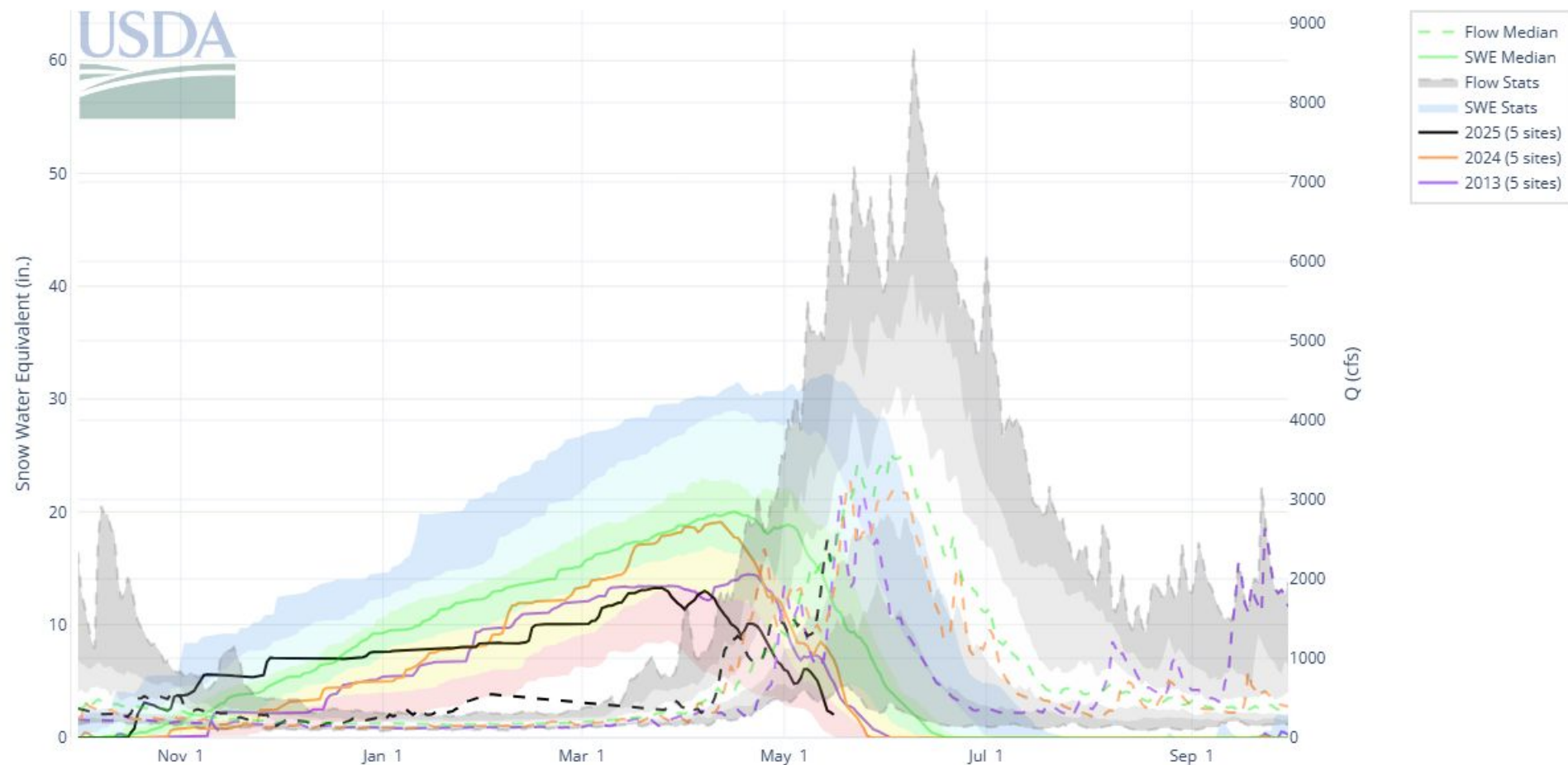

Colorado R nr Dotsero Snow to Flow Plot

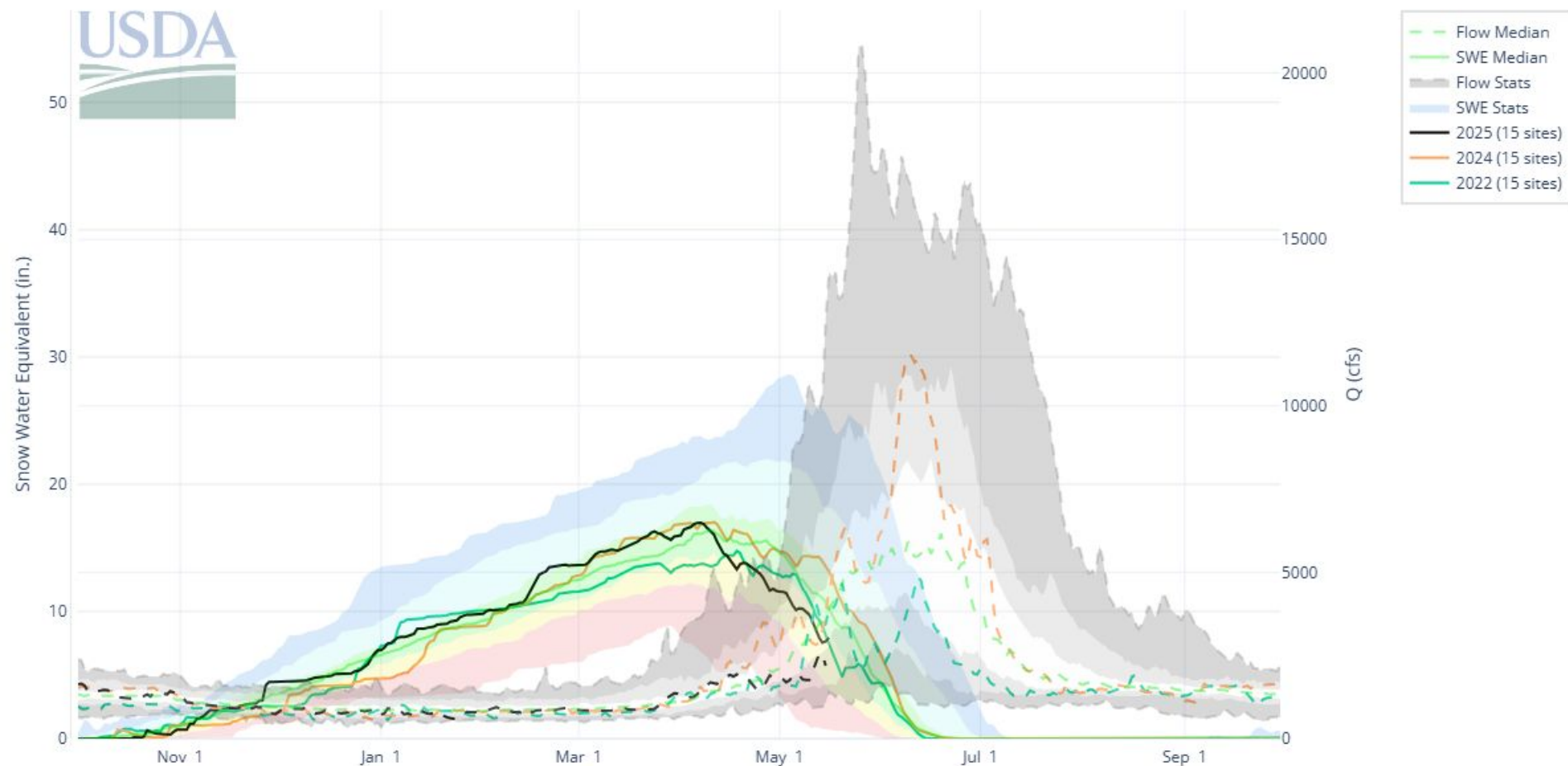

Gunnison R Near Gunnison Snow to Flow Plot

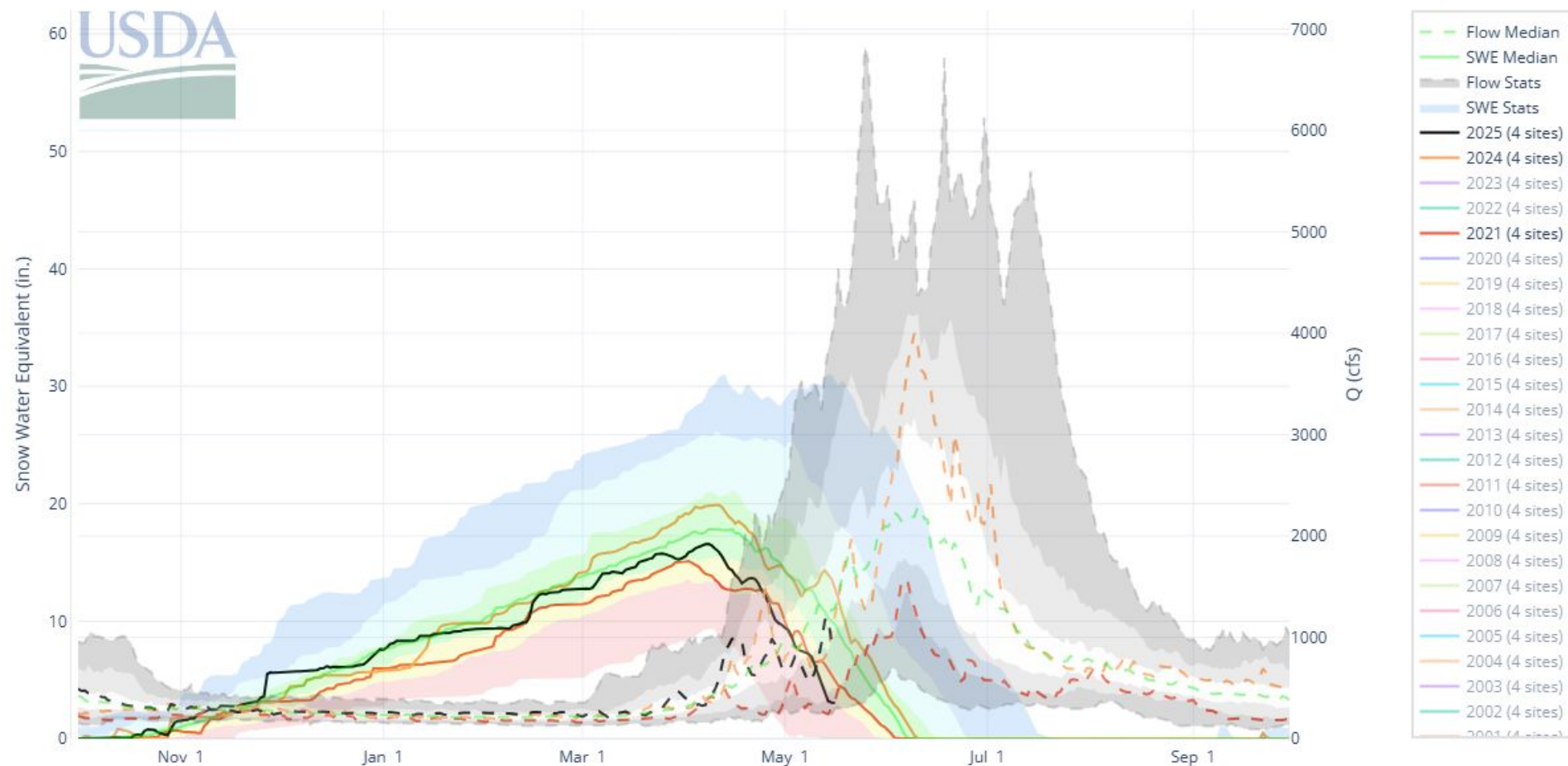

San Juan R nr Carracas Snow to Flow Plot

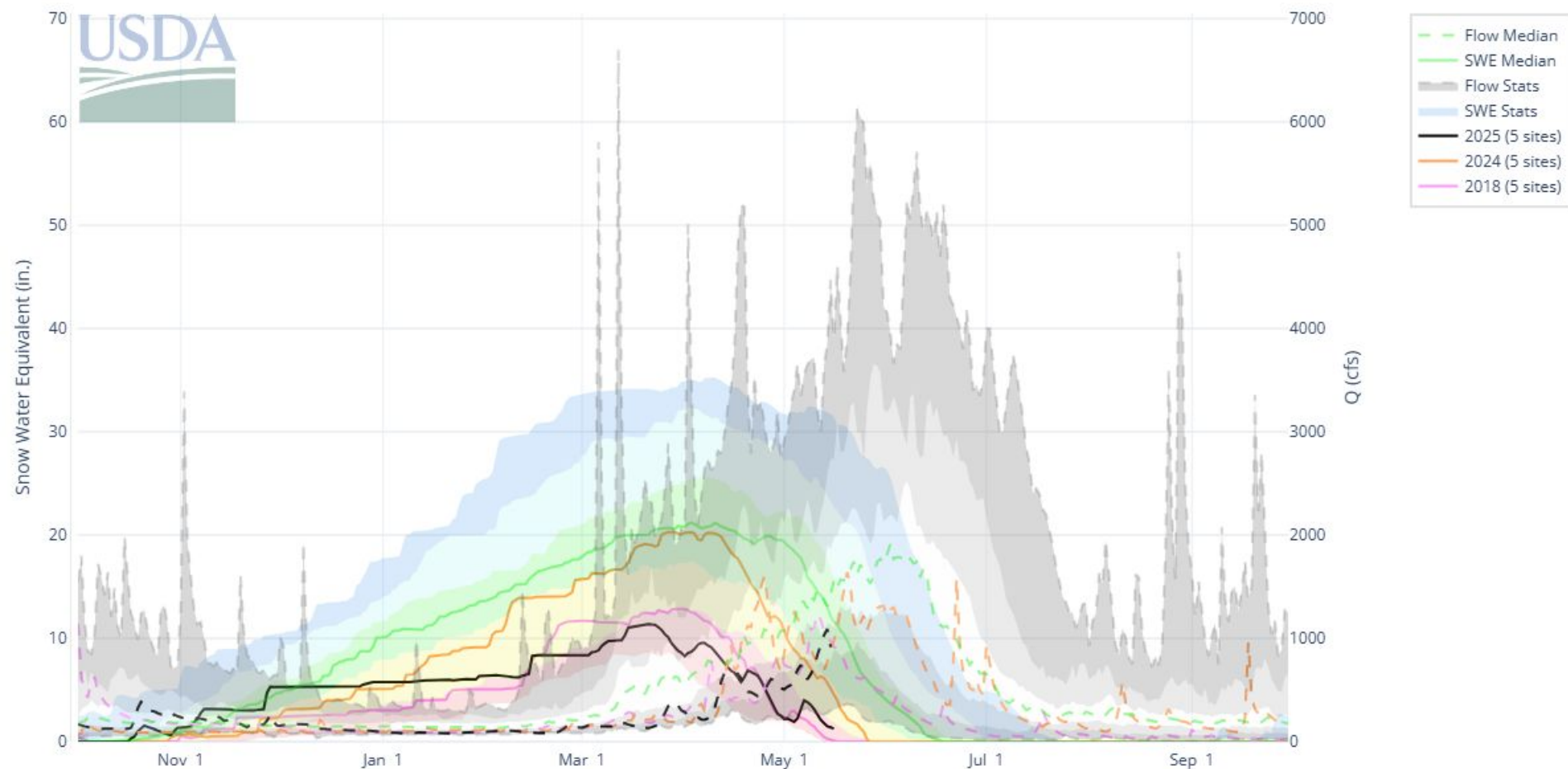

Arkansas R at Salida Snow to Flow Plot

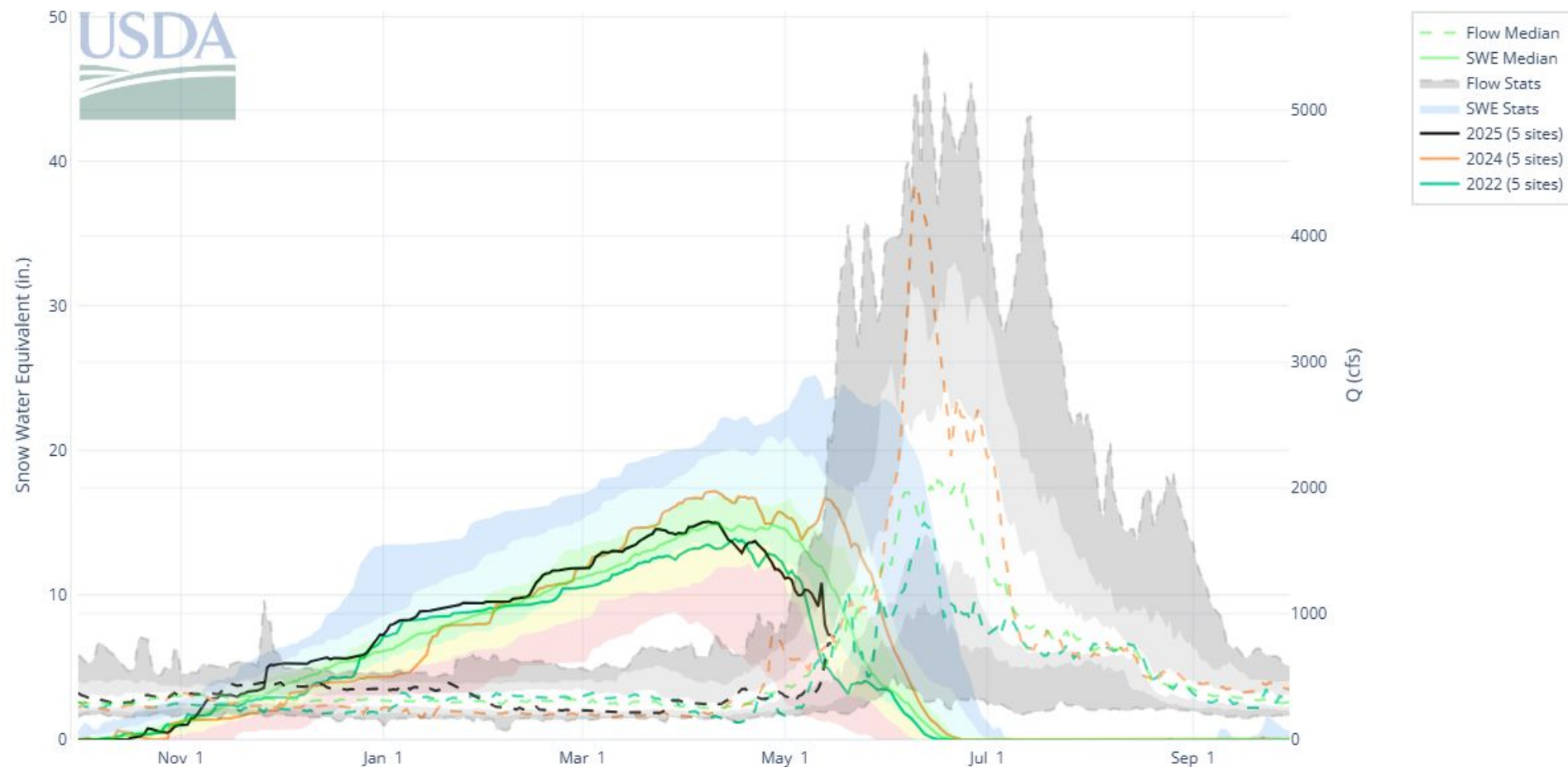

Summary

- Statewide snowpack is currently at 58% of median
 - Down from 70% on April 22 (last presentation)
 - Highest basin snowpack in state is 72% of median in N. Platte
 - Lowest basin snowpack 13% of median in Rio Grande
- Statewide mountain year-to-date precipitation is 87% of median
 - Down from 90% of median last month
 - Statewide precipitation as of 5/16 is 71% of the monthly total
- Statewide reservoir storage is at 92% of median
 - 86% of median in SMDASJ Basins
 - 116% of median in the Rio Grande and Arkansas and Gunnison River Basins
- Streamflow forecasts are projected to be below to well below normal
 - Slightly better in the northern and eastern halves of the state
 - Progressively lower as you translate southwest through the state



Non-Discrimination Statement:

In accordance with Federal civil rights law and U.S. Department of agriculture (USDA) civil rights regulations and policies, the USDA, its Agencies, offices, and employees, and institutions participating in or administering USDA programs are prohibited from discriminating based on race, color, national origin, religion, sex, gender identity (including gender expression), sexual orientation, disability, age, marital status, family/parental status, income derived from a public assistance program, political beliefs, or reprisal or retaliation for prior civil rights activity, in any program or activity conducted or funded by USDA (not all bases apply to all programs). Remedies and complaint filing deadlines vary by program or incident.

Persons with disabilities who require alternative means of communication for program information (e.g., Braille, large print, audiotape, American Sign Language, etc.) should contact the responsible Agency or USDA 's TARGET Center at (202) 720-2600 (voice and TTY) or contact USDA through the Federal Relay Service at (800) 877-8339. Additionally, program information may be made available in languages other than English.

To file a program discrimination complaint, complete the USDA Program Discrimination Complaint Form, AD-3027, found online at [How to File a Program Discrimination Complaint](#) and at any USDA office or write a letter addressed to USDA and provide in the letter all of the information requested in the form. To request a copy of the complaint form, call [866] 632-9992. Submit your completed form or letter to USDA by: (1) mail: U.S. Department of Agriculture, Office of the Assistant Secretary for Civil Rights, 1400 Independence Avenue, SW, Washington, D.C. 20250-9410; (2) fax: (202) 690-7442; or (3) email: program.intake@usda.gov.



United States Department of Agriculture

Colorado Snow Surveys

Water Conditions Monitoring Committee Meeting

May 20th, 2025

NRCS Snow Survey and Water Supply Forecasting
Program

Brian Domonkos

Hydrologist

Brian.Domonkos@usda.gov

720-544-2853

<http://www.nrcs.usda.gov/wps/portal/nrcs/main/co/snow/>