



United States Department of Agriculture

Colorado Snow Surveys

# Water Conditions Monitoring Committee Meeting

April 23<sup>rd</sup>, 2024

## NRCS Snow Survey and Water Supply Forecasting Program

Brian Domonkos

Hydrologist

Brian.Domonkos@usda.gov

720-544-2853

<http://www.nrcs.usda.gov/wps/portal/nrcs/main/co/snow/>

## Major Basin Summary

Yampa, White, and North Platte River Basins

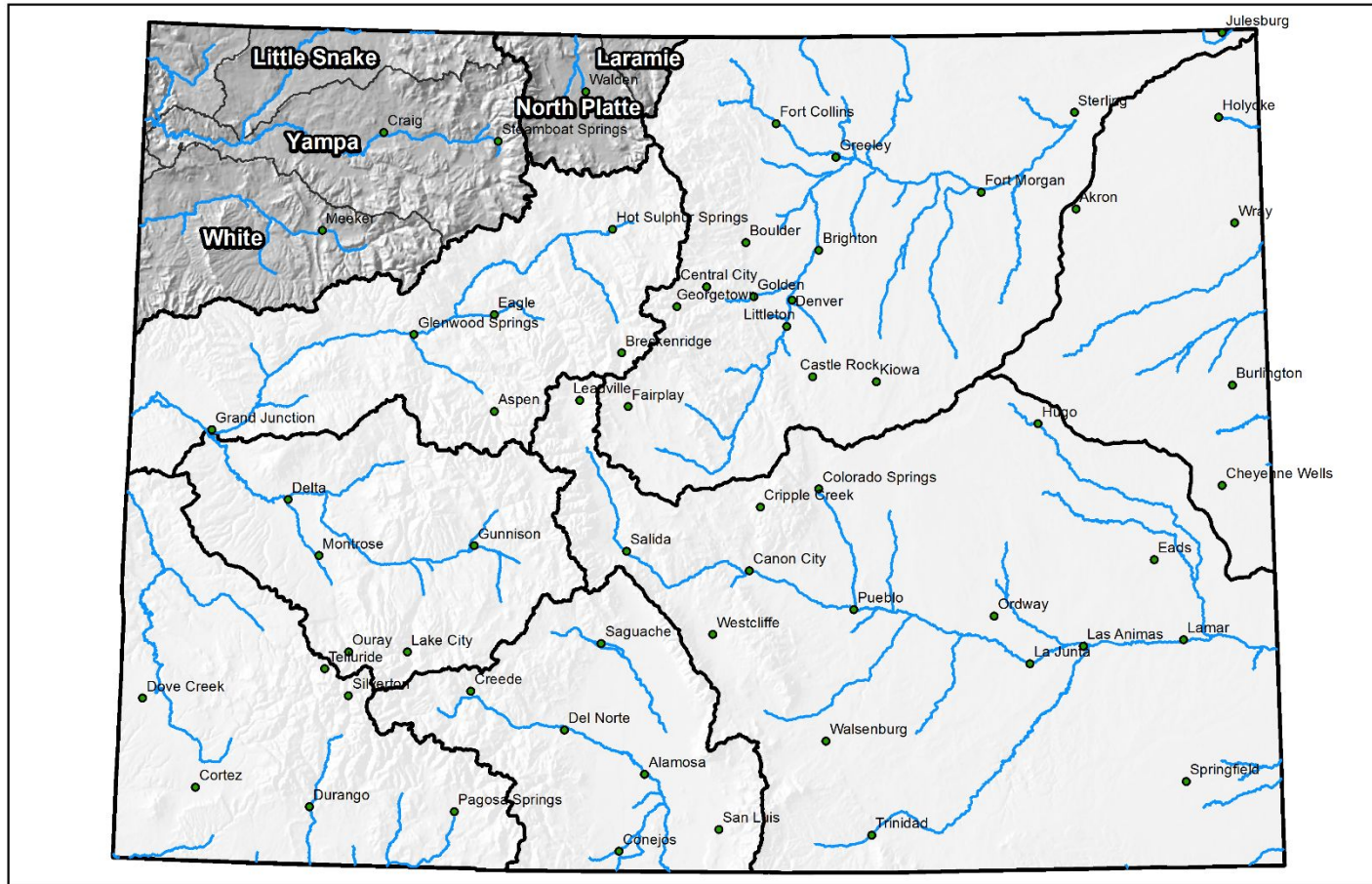

0 25 50 100 150 200 Miles

## Major Basin Summary

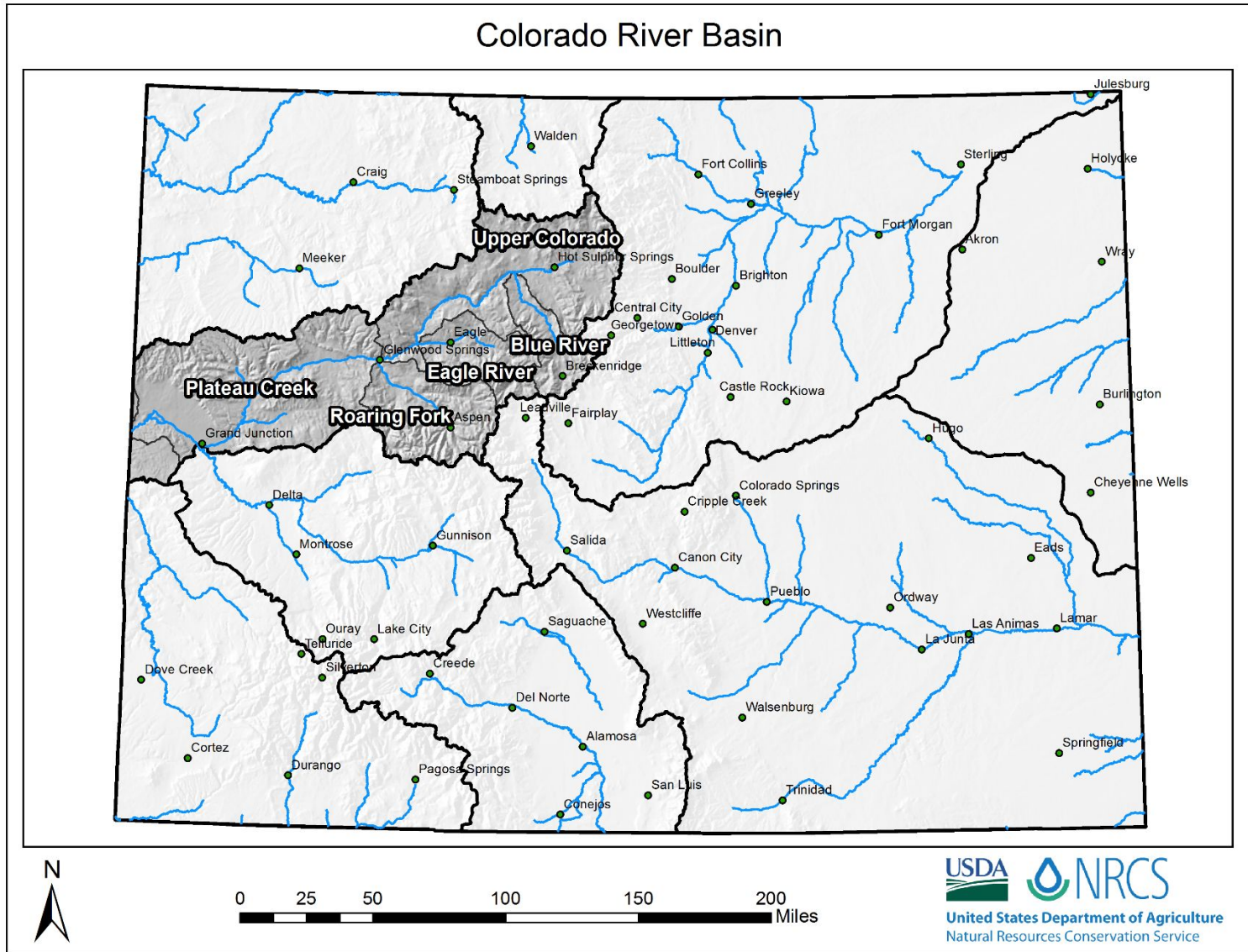



## Major Basin Summary

### South Platte River Basin

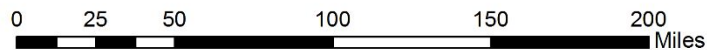
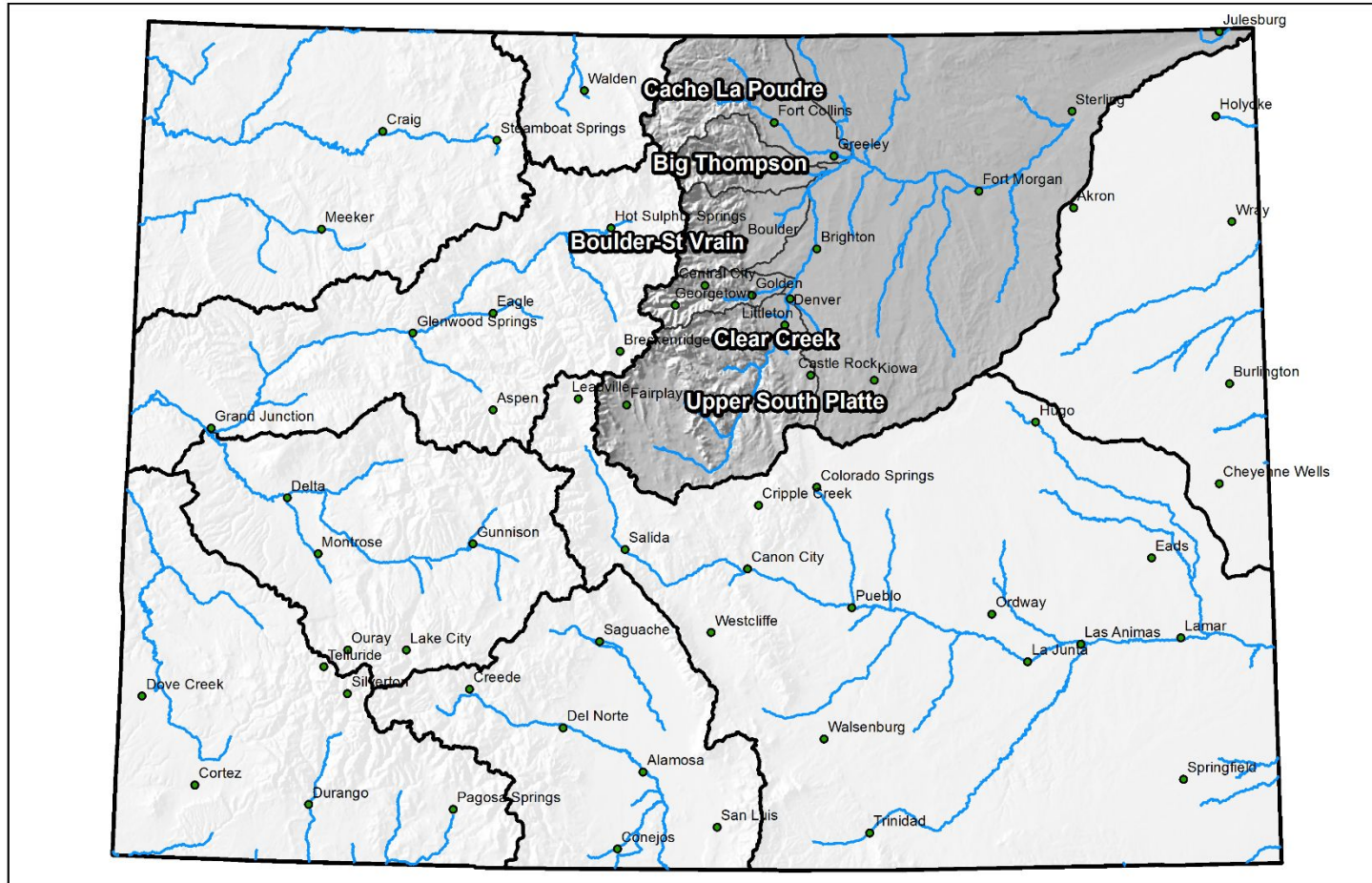



## Major Basin Summary

Gunnison River Basin

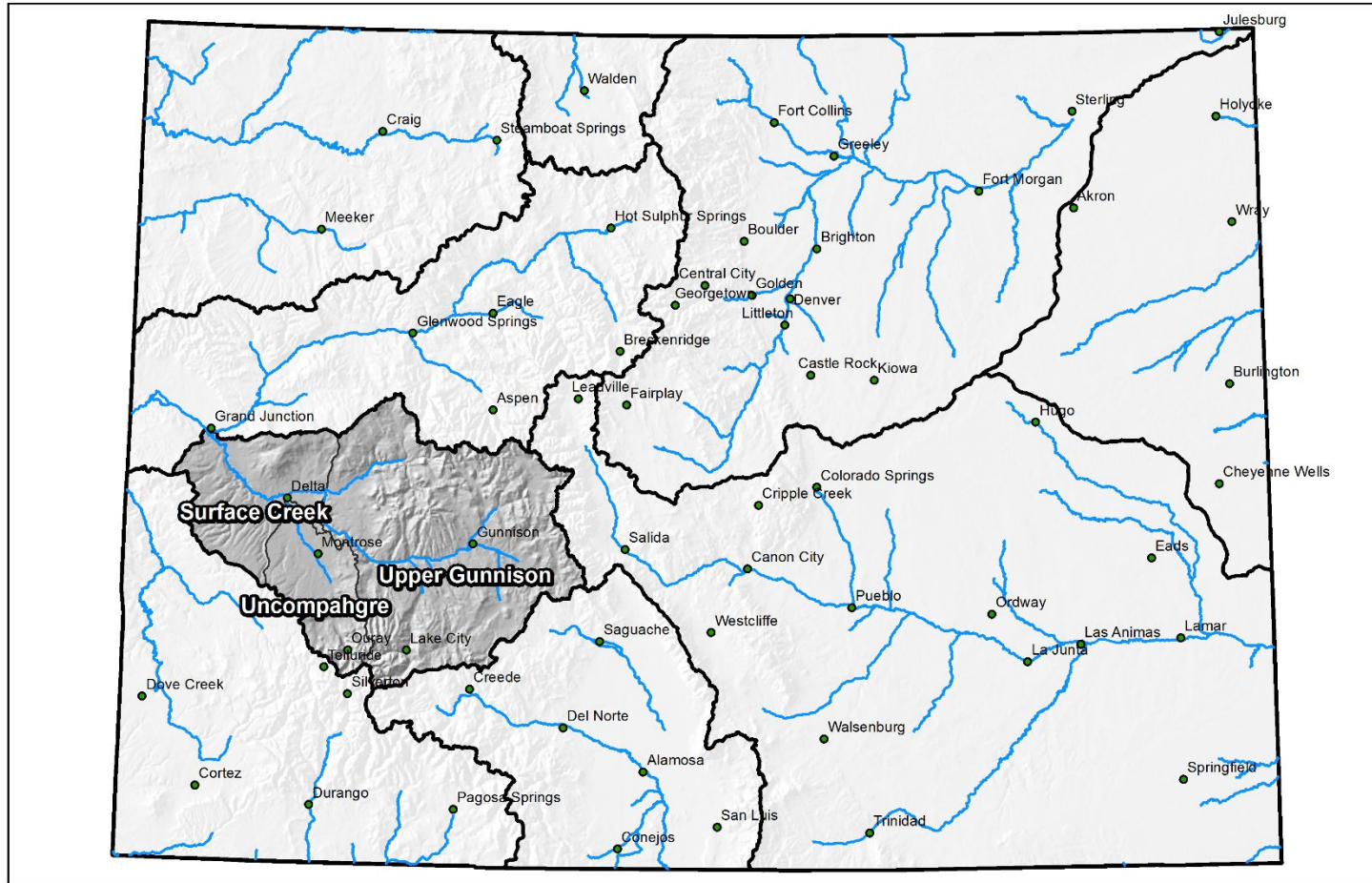

0 25 50 100 150 200 Miles

## Major Basin Summary

San Miguel, Dolores, Animas, and San Juan River Basins

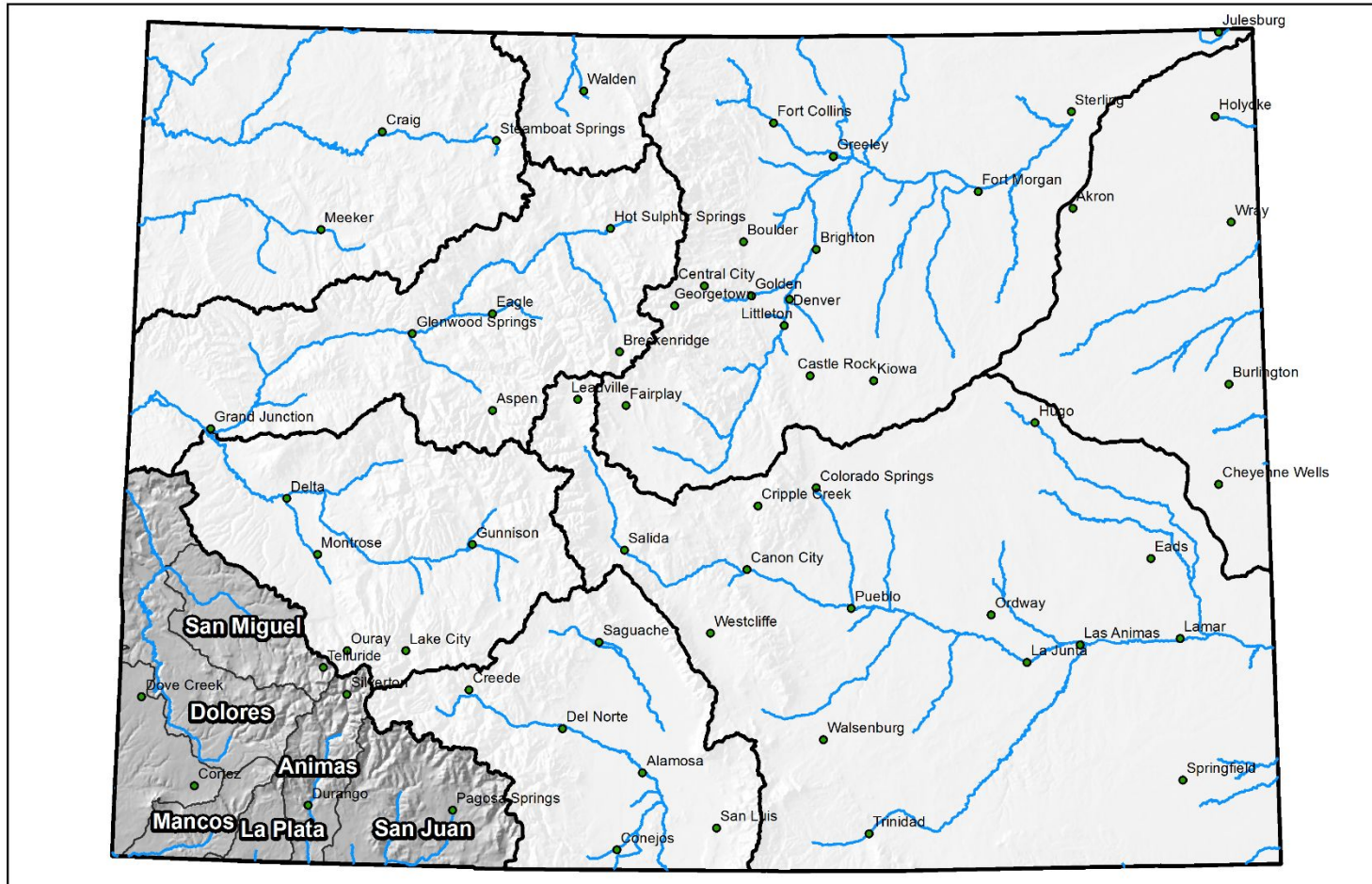

0 25 50 100 150 200 Miles



## Major Basin Summary

### Upper Rio Grande River Basin

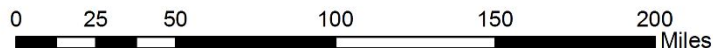
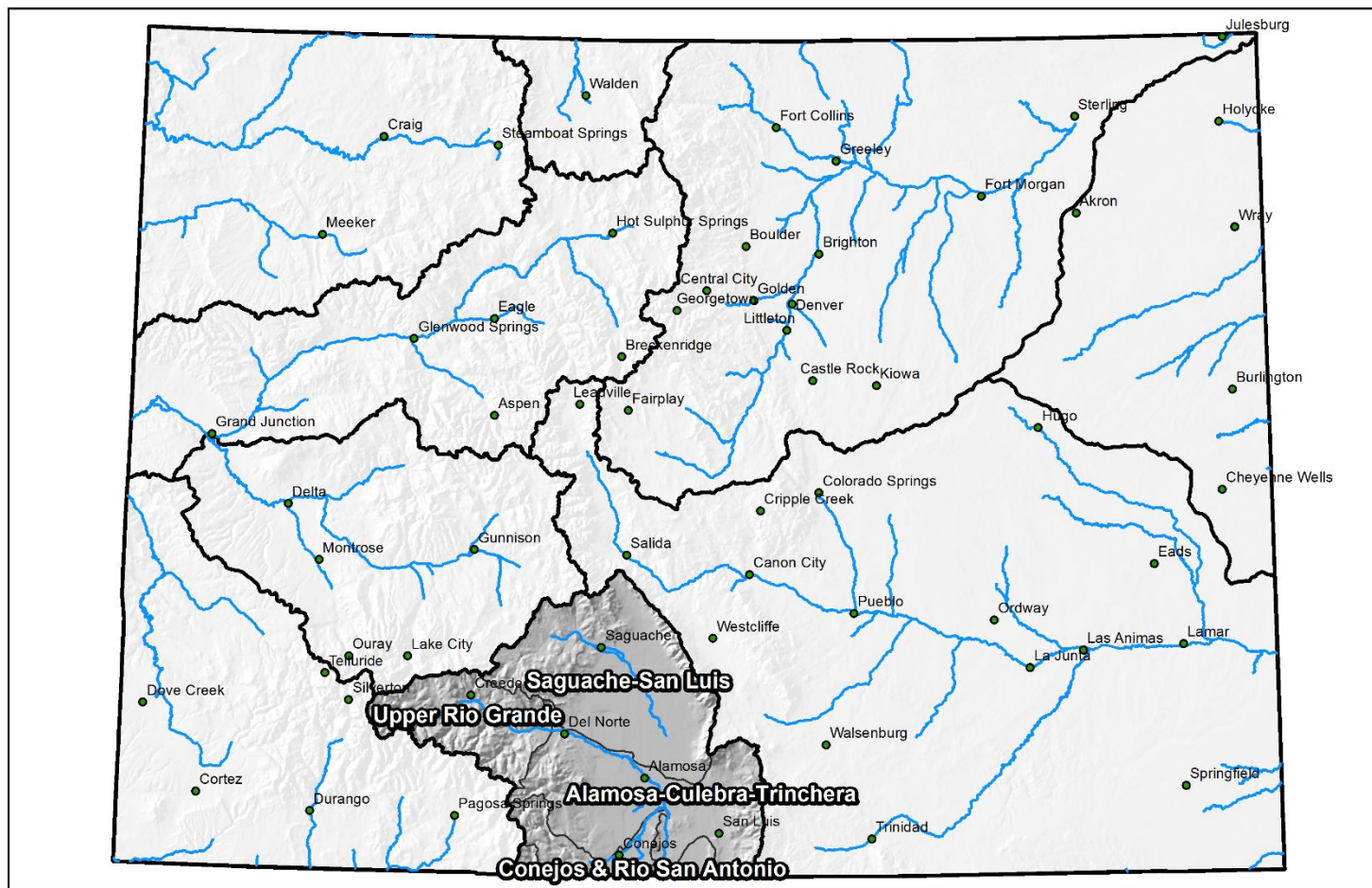



## Major Basin Summary

### Arkansas River Basin

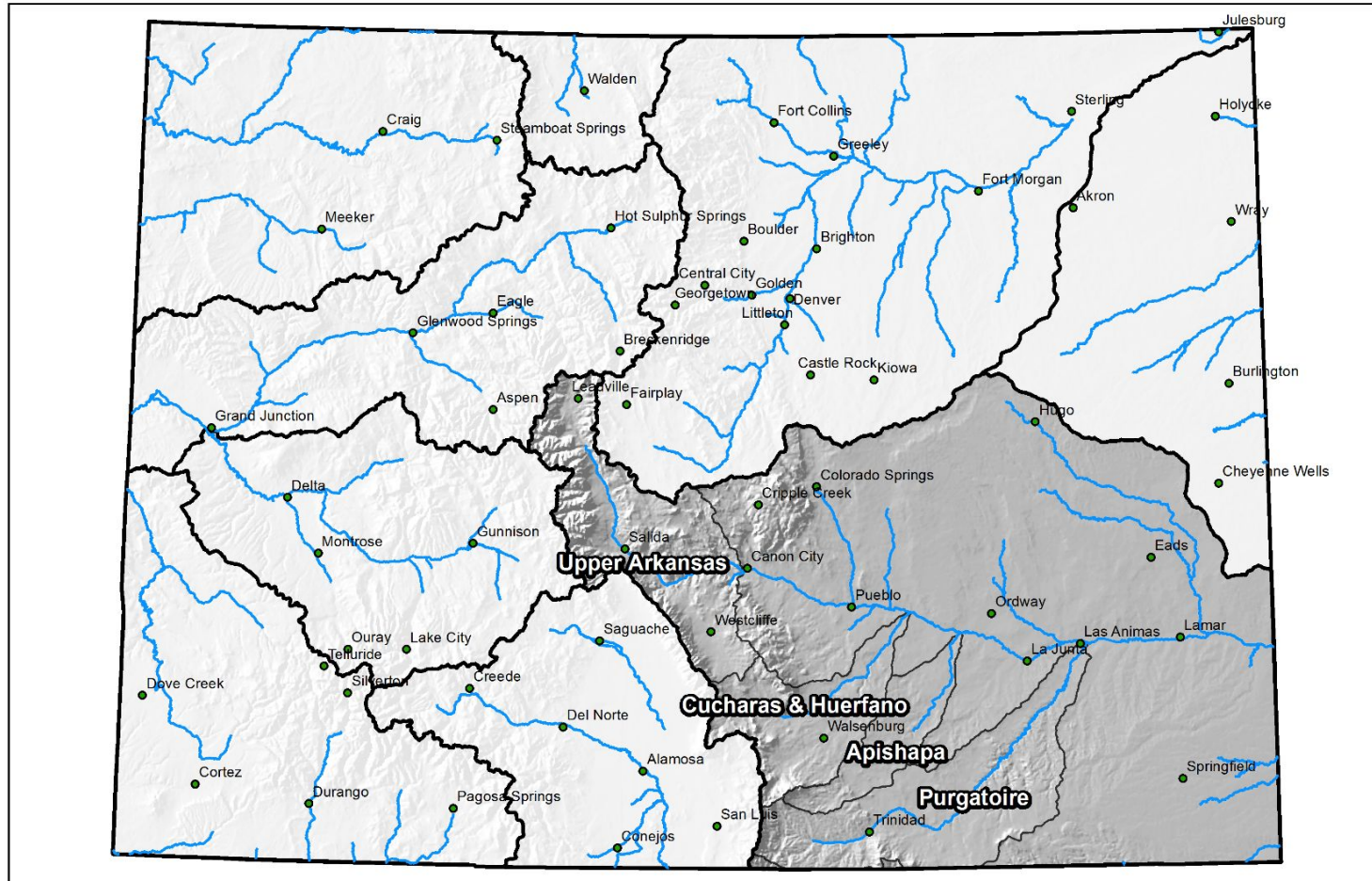

0 25 50 100 150 200 Miles

## Colorado Statewide Summary

Colorado Major Basins

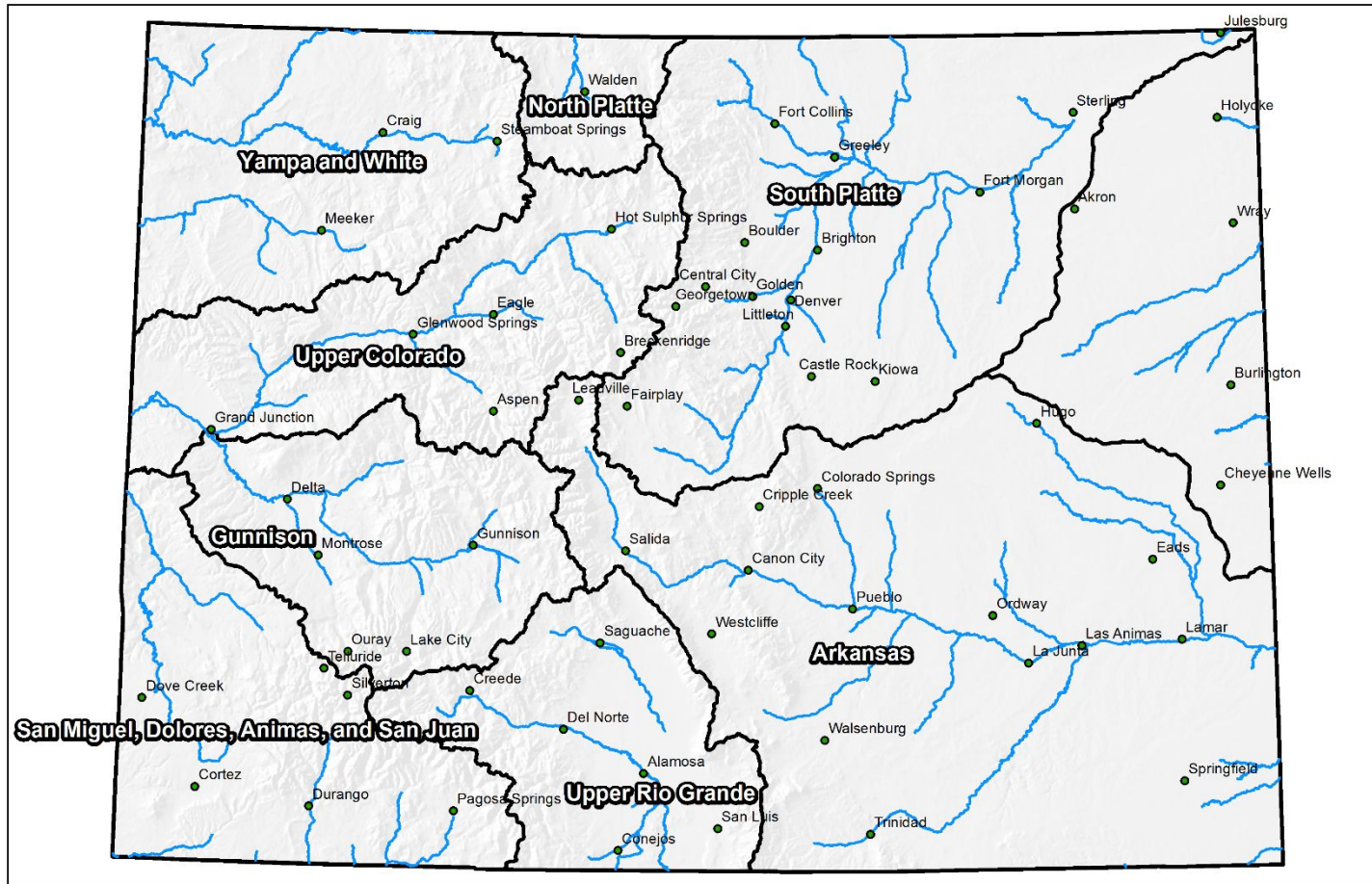

0 25 50 100 150 200 Miles

## SNOW WATER EQUIVALENT IN STATE OF COLORADO

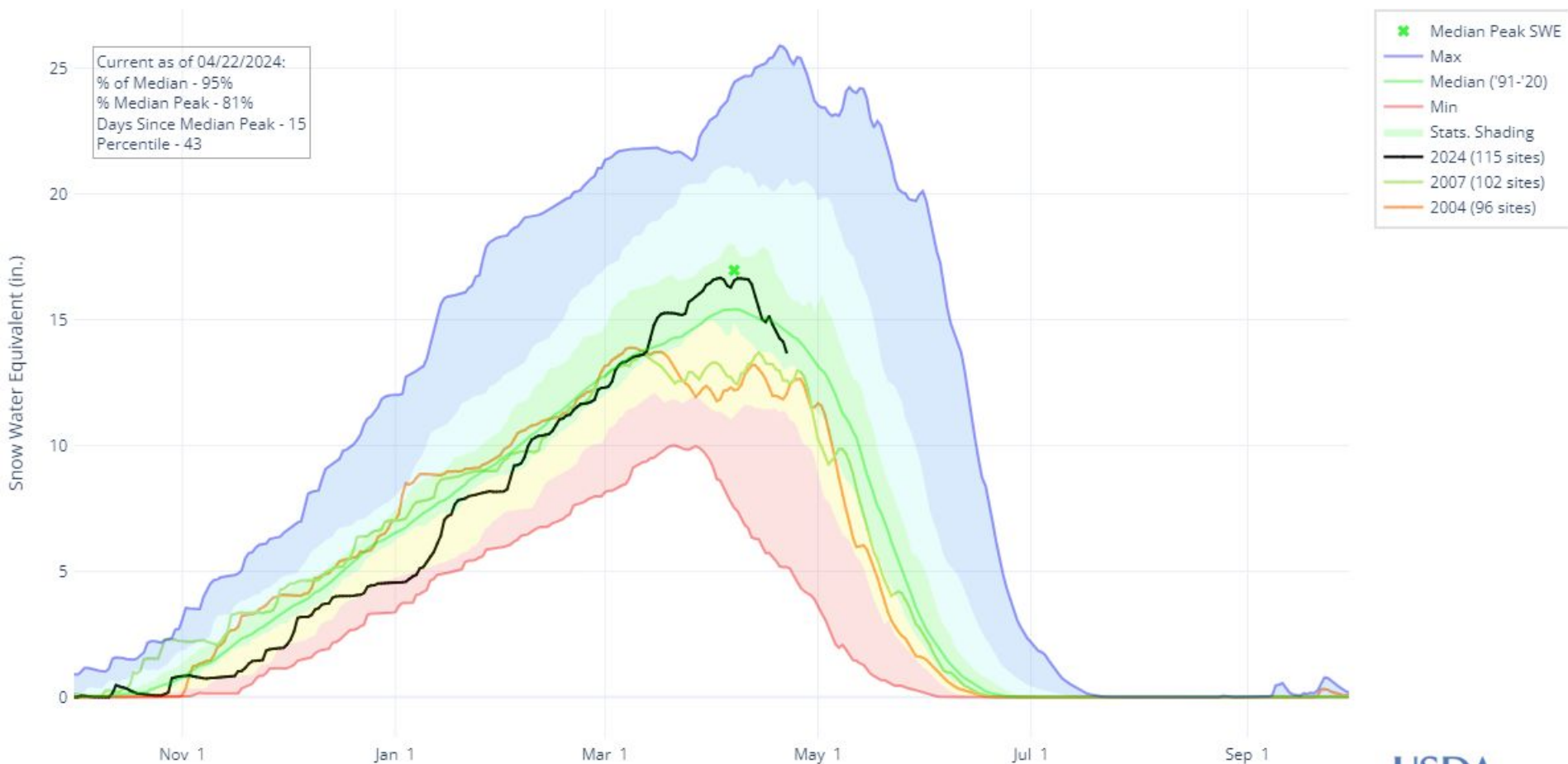



## SNOW WATER EQUIVALENT IN STATE OF COLORADO

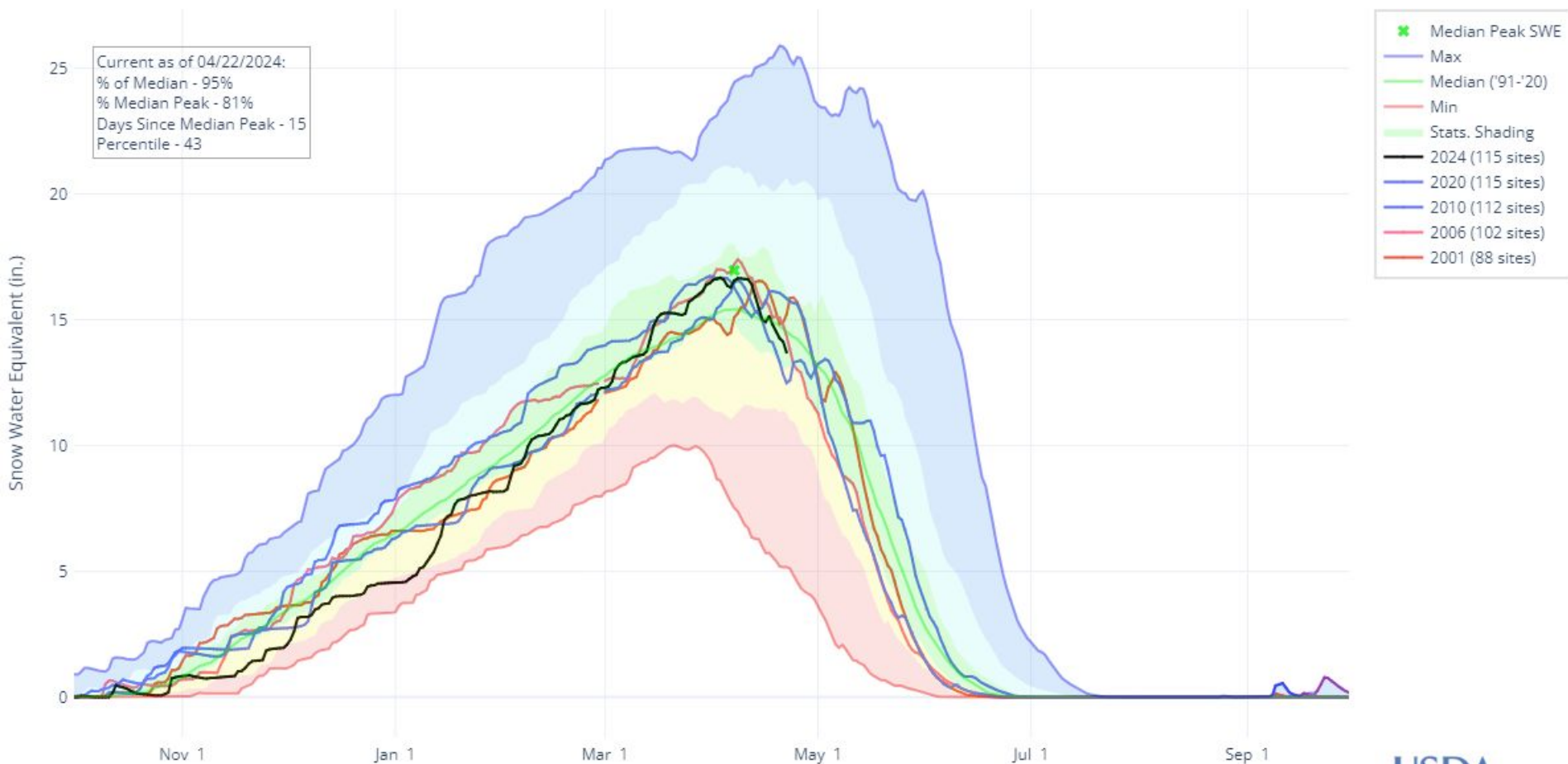



United States Department of Agriculture

# Colorado Snow Surveys

## Snowpack

Statewide:  
68% of  
median  
On 1/6/24

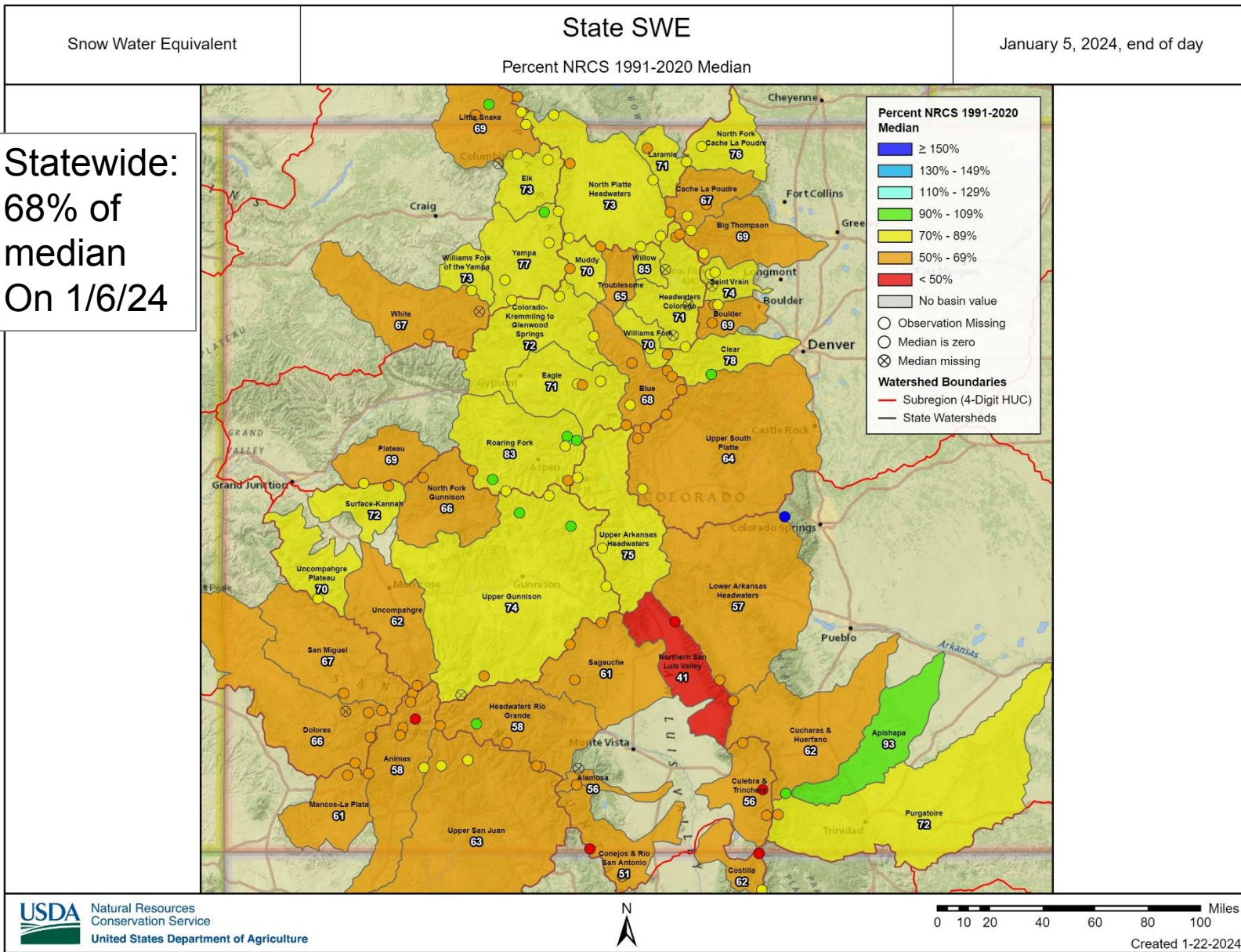





United States Department of Agriculture

# Colorado Snow Surveys

## Snowpack

Statewide:  
92% of  
median  
On  
1/22/24

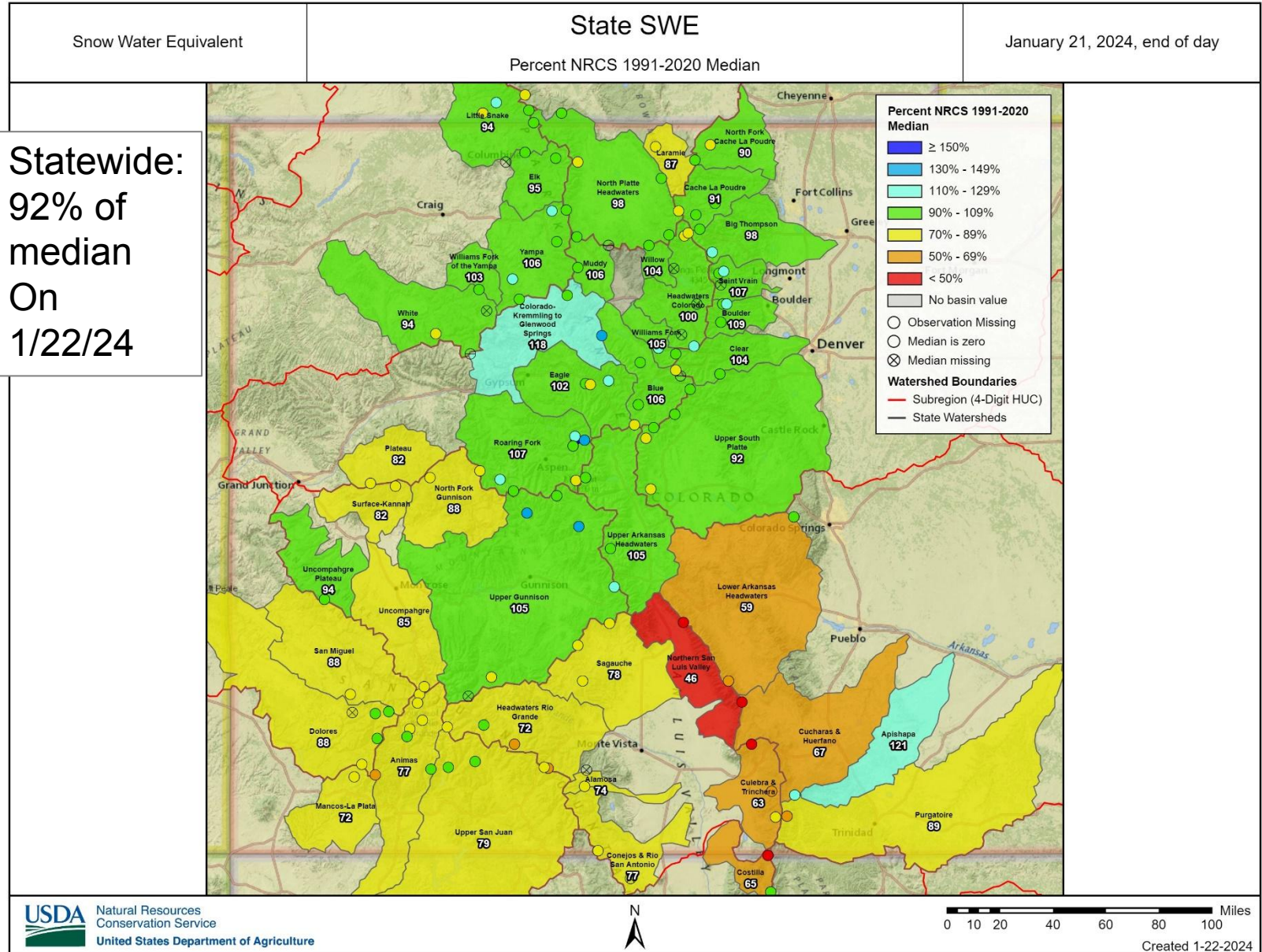





United States Department of Agriculture

# Colorado Snow Surveys

## Snowpack

Statewide:  
97% of  
median  
On  
3/13/24

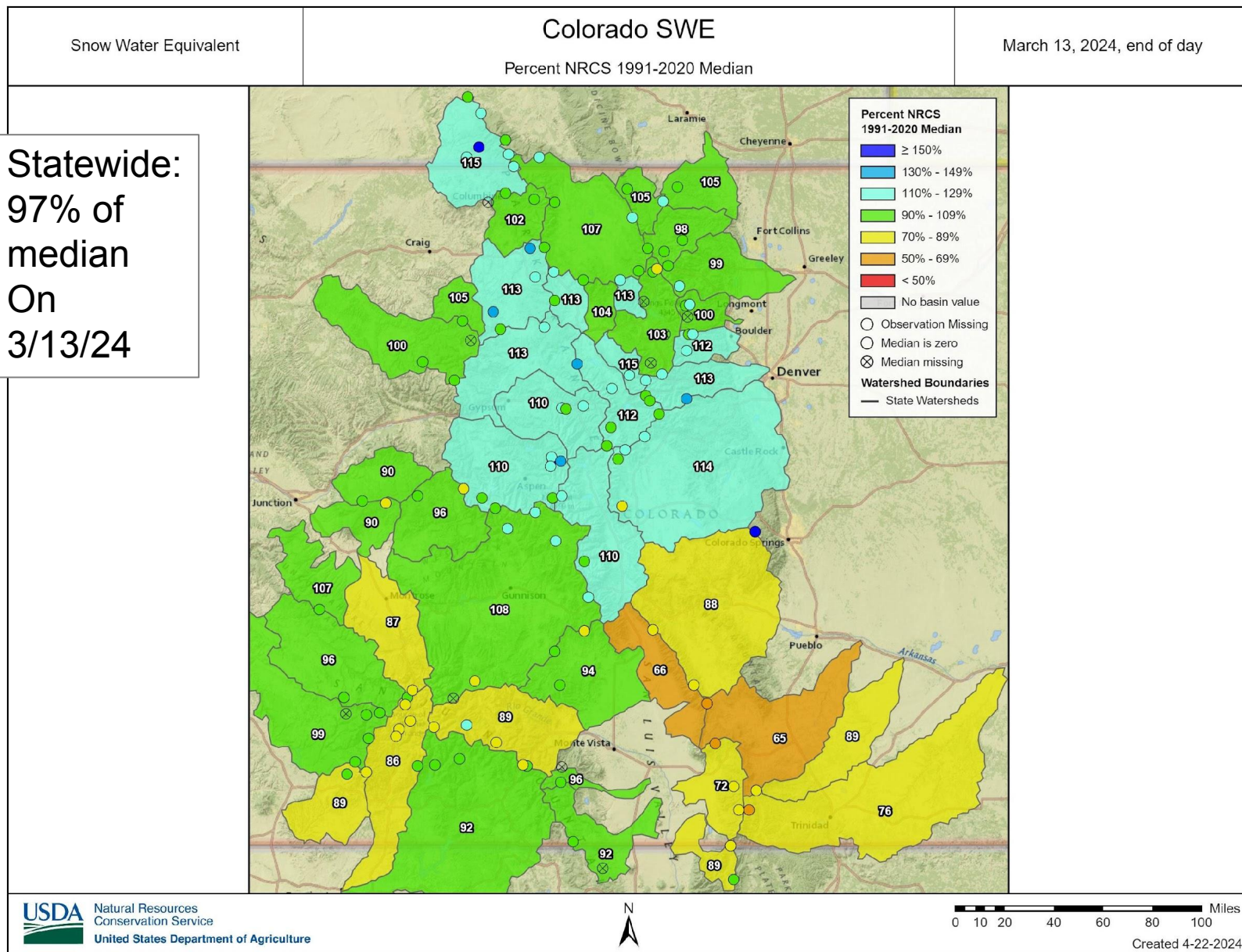



United States Department of Agriculture

# Colorado Snow Surveys

## Snowpack

Statewide:  
107% of  
median  
On 4/3/24

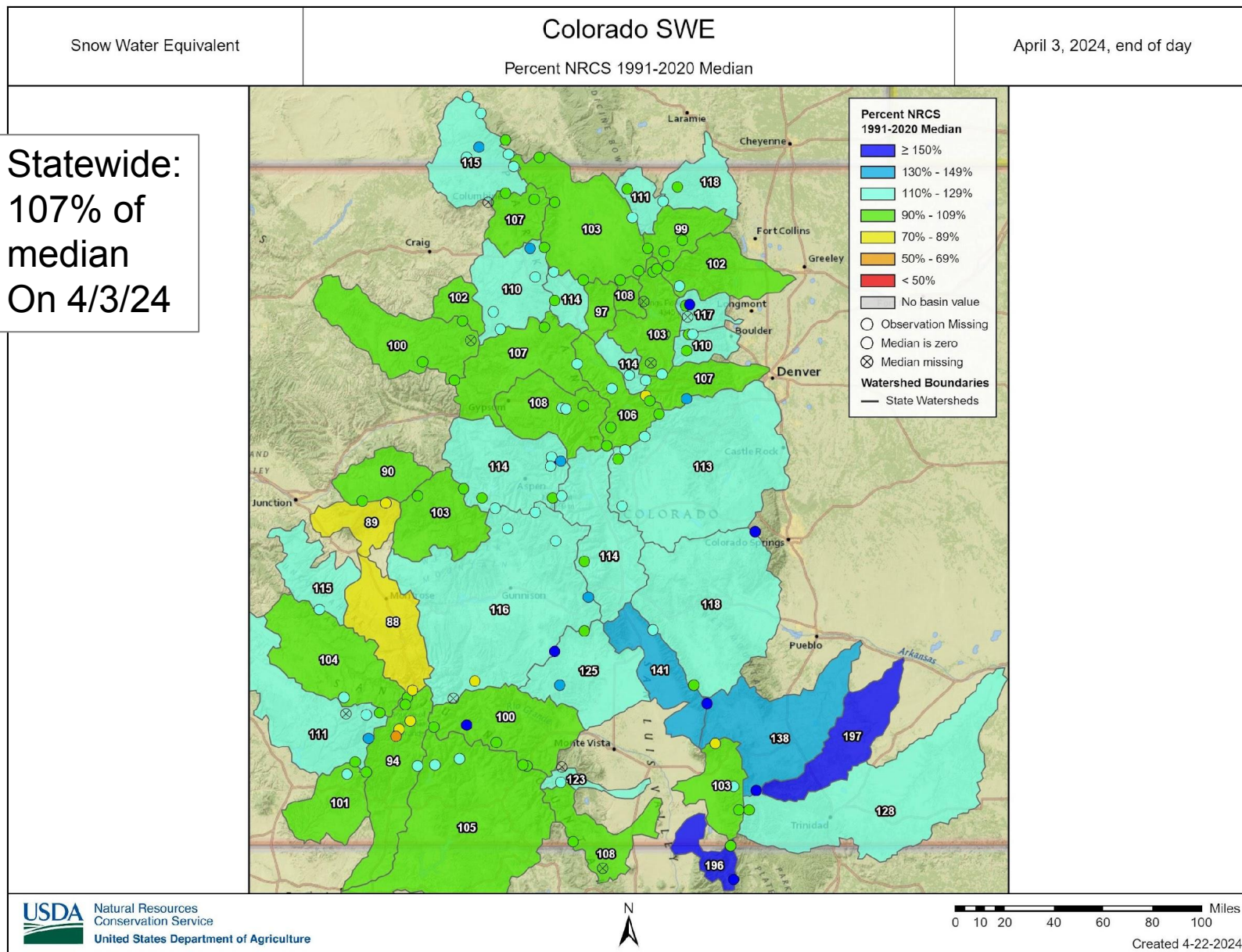





United States Department of Agriculture

# Colorado Snow Surveys

## Snowpack

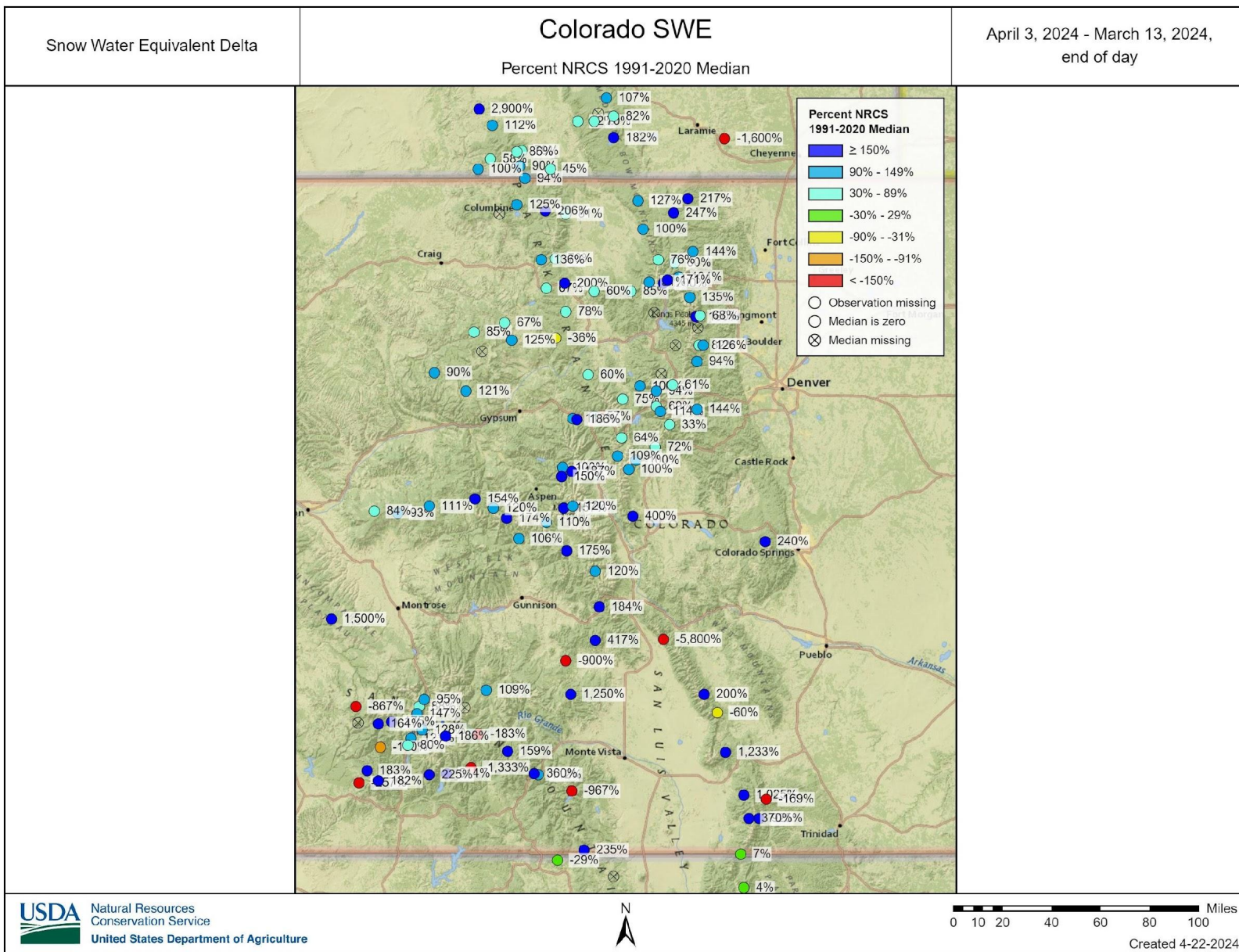



## SNOW WATER EQUIVALENT IN STATE OF COLORADO

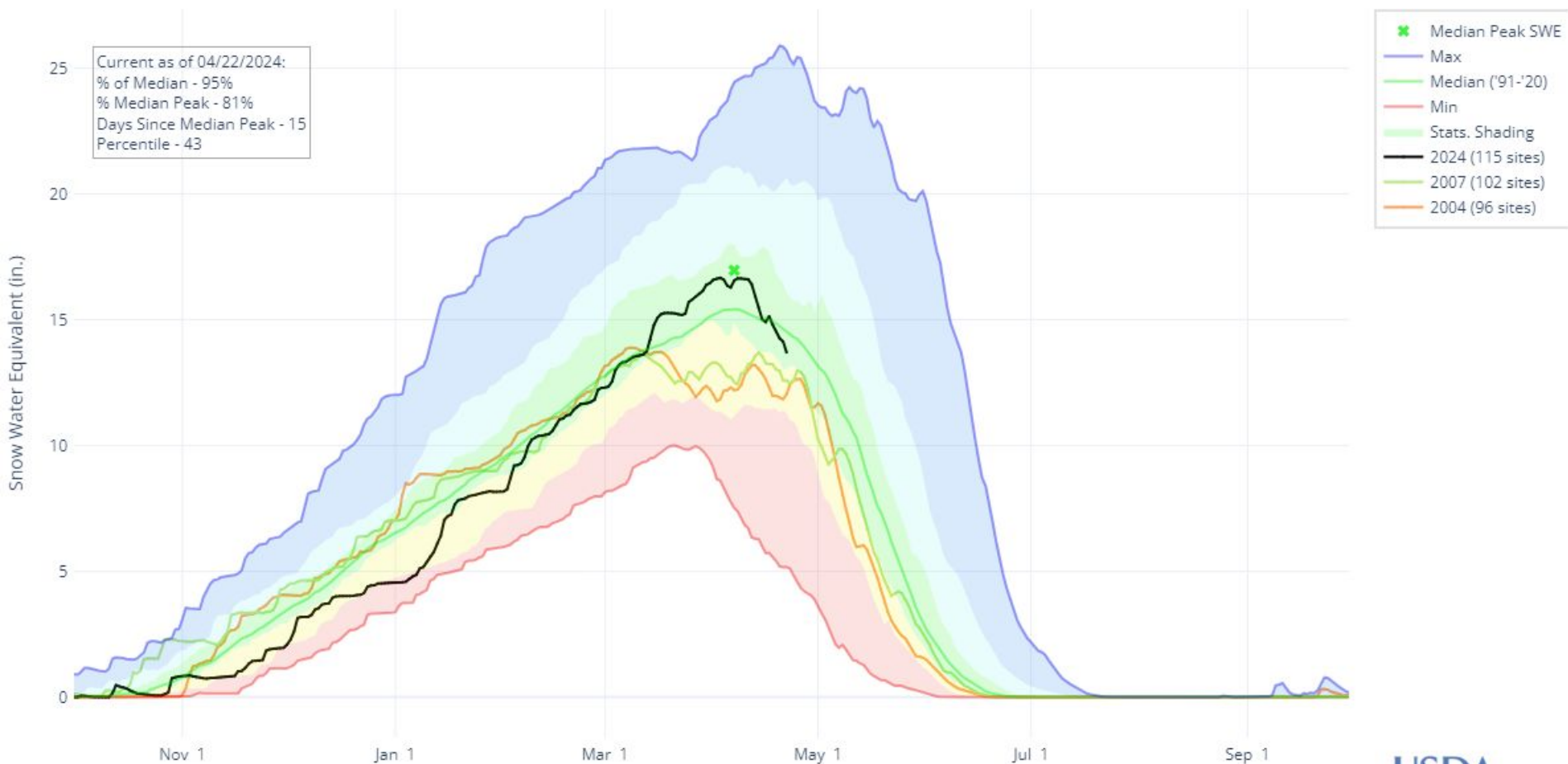



United States Department of Agriculture

# Colorado Snow Surveys

## Snowpack

Statewide:  
95% of  
median  
On  
4/22/24

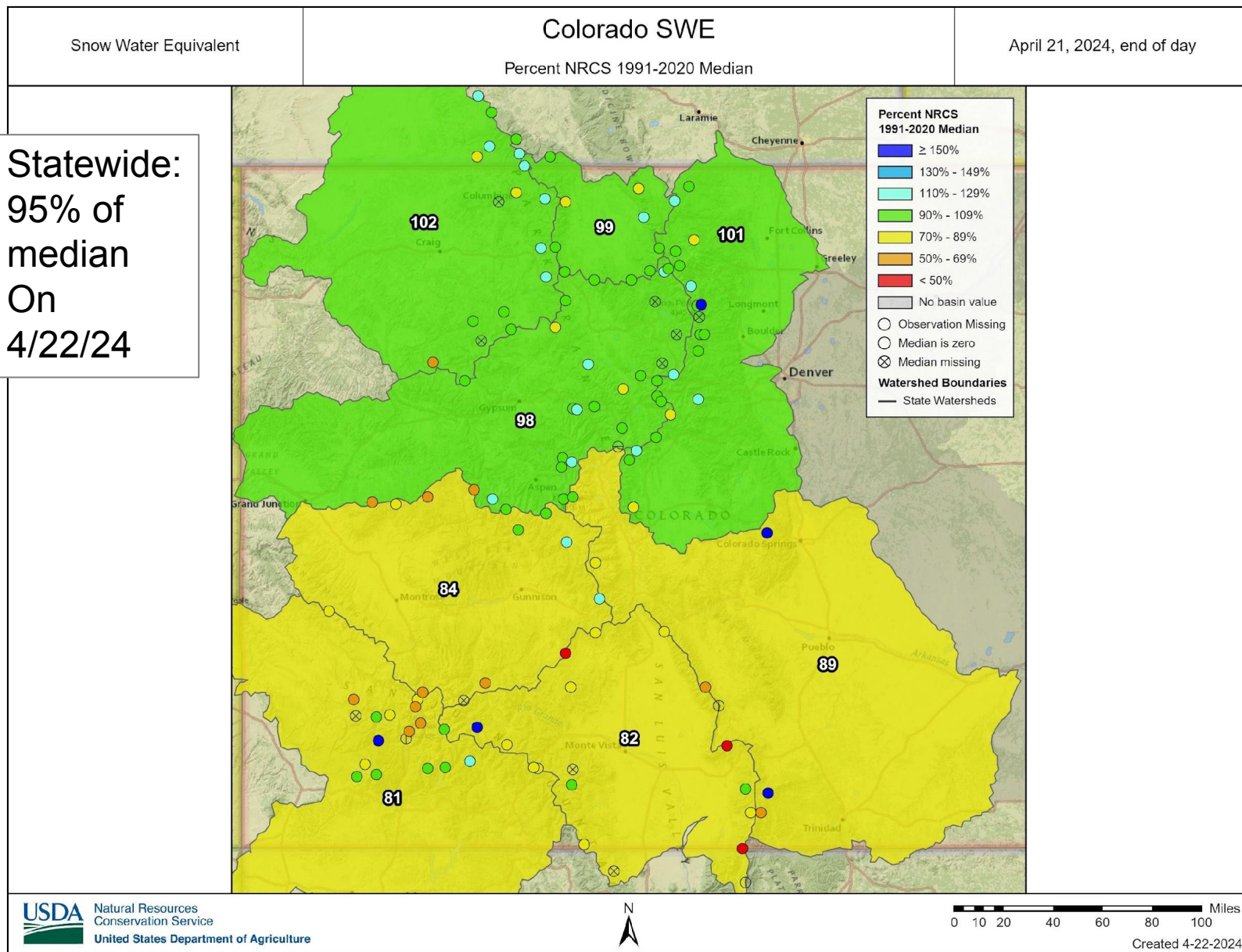





# Colorado Snow Surveys

Basin	Normal Peak Date	Normal Peak SWE	Peak Date	Peak SWE	% of Norm Peak SWE	% of Norm SWE 4/22
SMDASJ	4/1	18.6	4/2	18.1	97%	81%
URG	4/2	14.5	4/3	12.9	89%	82%
Arkansas	4/3	12.0	4/3	12.6	105%	89%
Yampa-White-LS	4/7	21.3	4/6*	22.0*	103%	102%
Gunnison	4/8	17.9	4/10	16.3	91%	84%
Colorado Headwaters	4/12	17.5	4/11*	17.1*	98%	98%
NP-Laramie	4/21	24.7	4/18*	23.7*	96%	99%
S. Platte	4/24	16.7	4/21*	15.1*	90%	101%
Statewide	4/7	17.0	4/3	16.7	98%	94.5%
* = could see another snowpack peak if a storm big enough provides the snow						

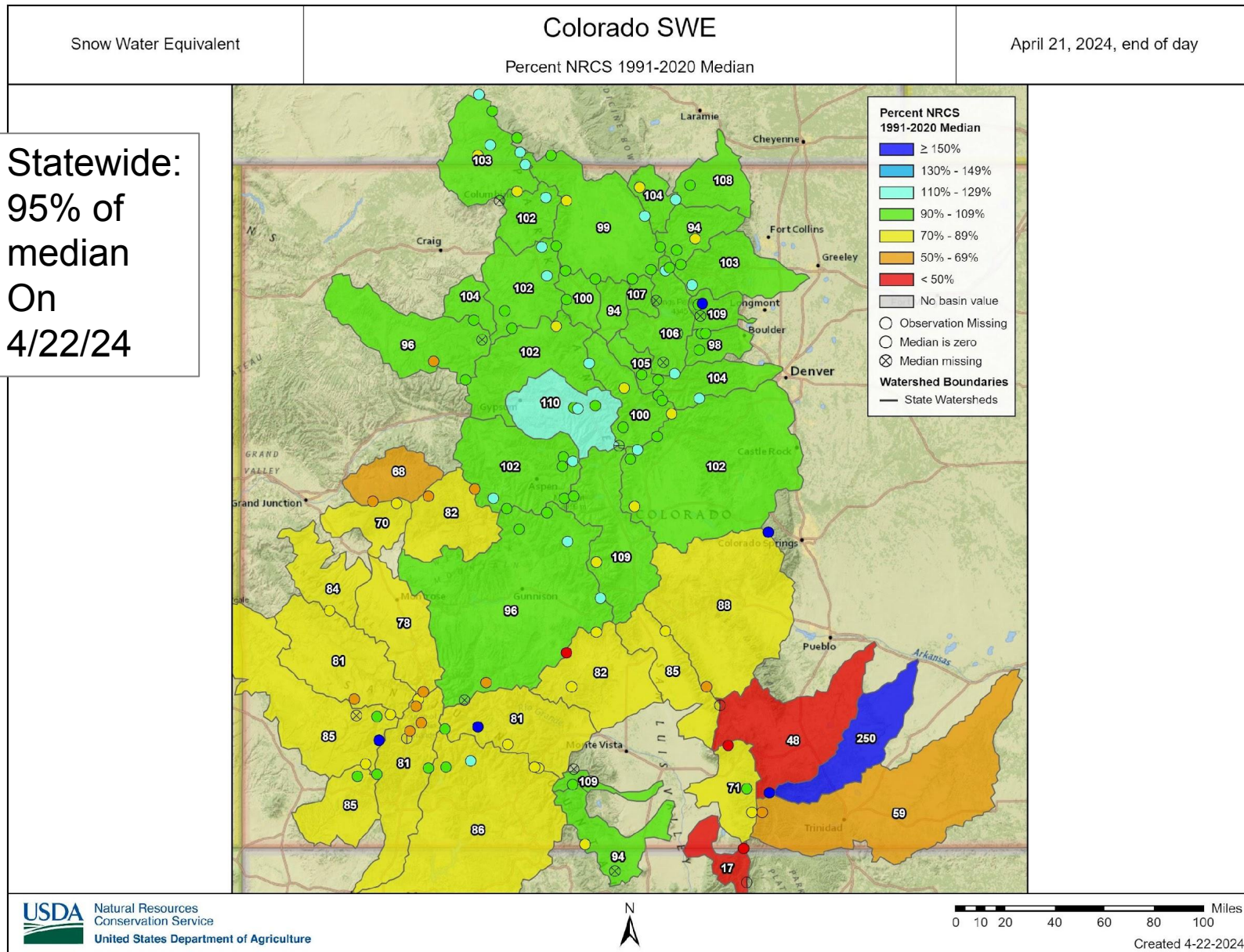





Statewide:  
16.7  
inches of  
SWE  
on 4/3/24

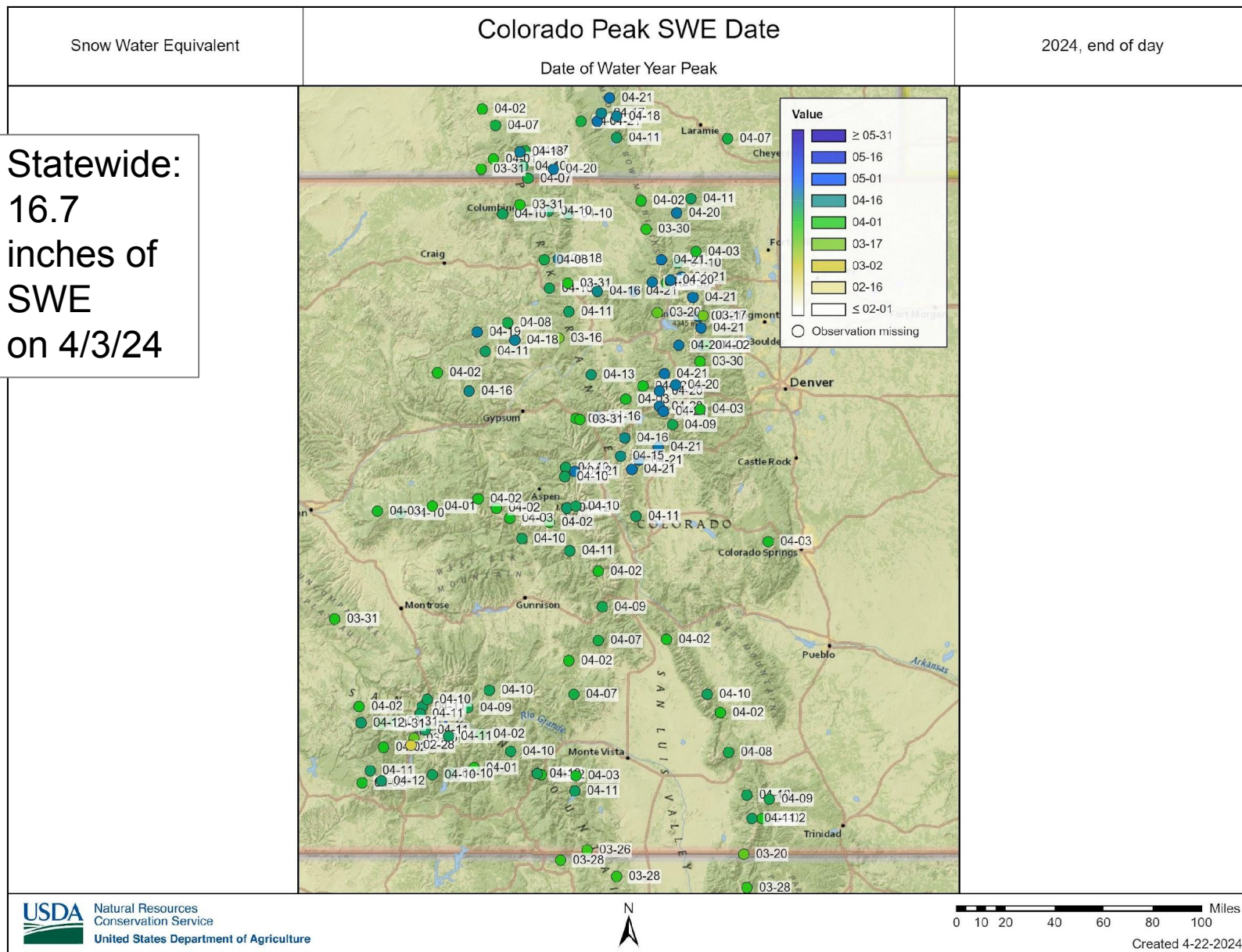



# Colorado Snow Surveys

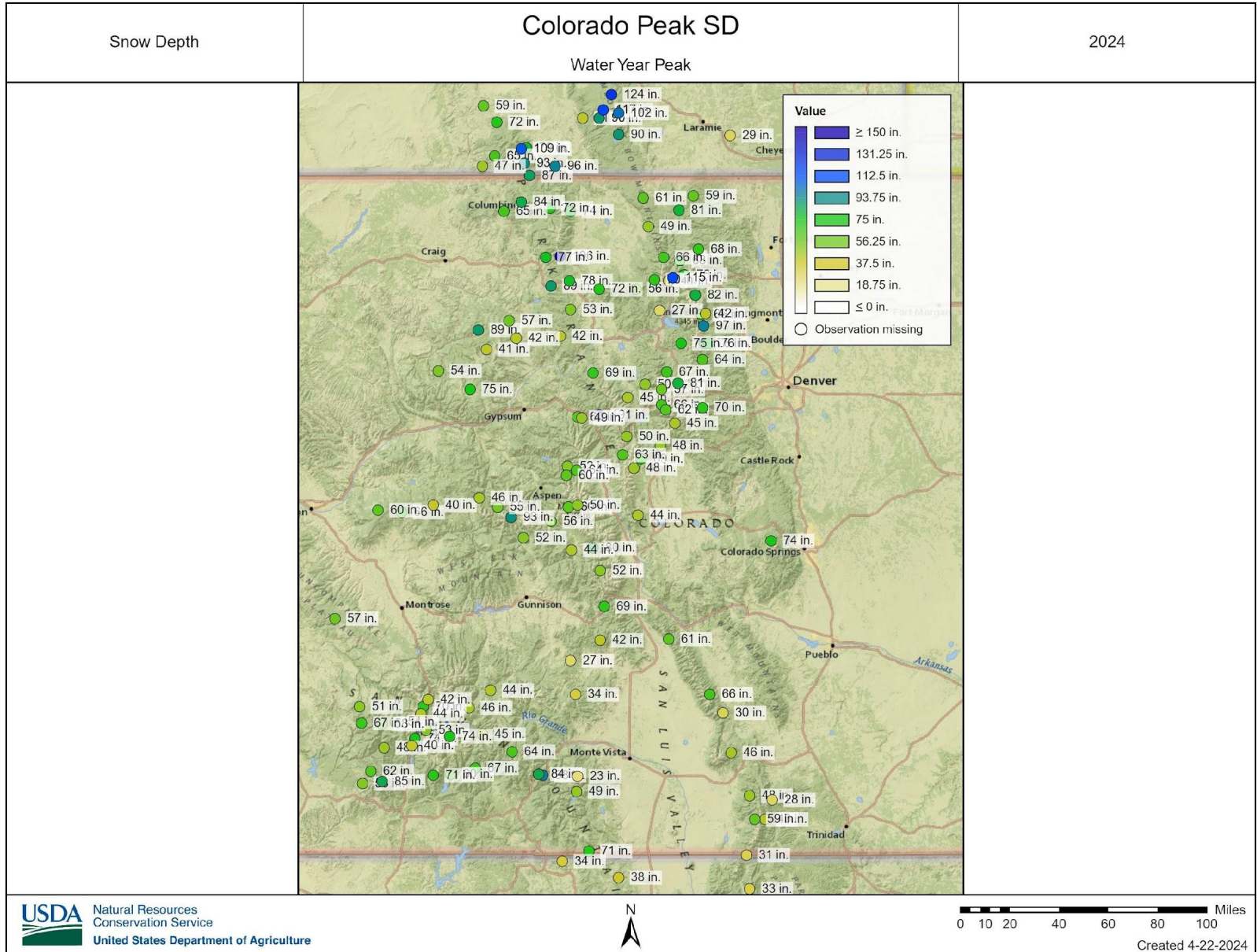





Statewide:  
98% of  
median  
peaks  
On 4/3/24

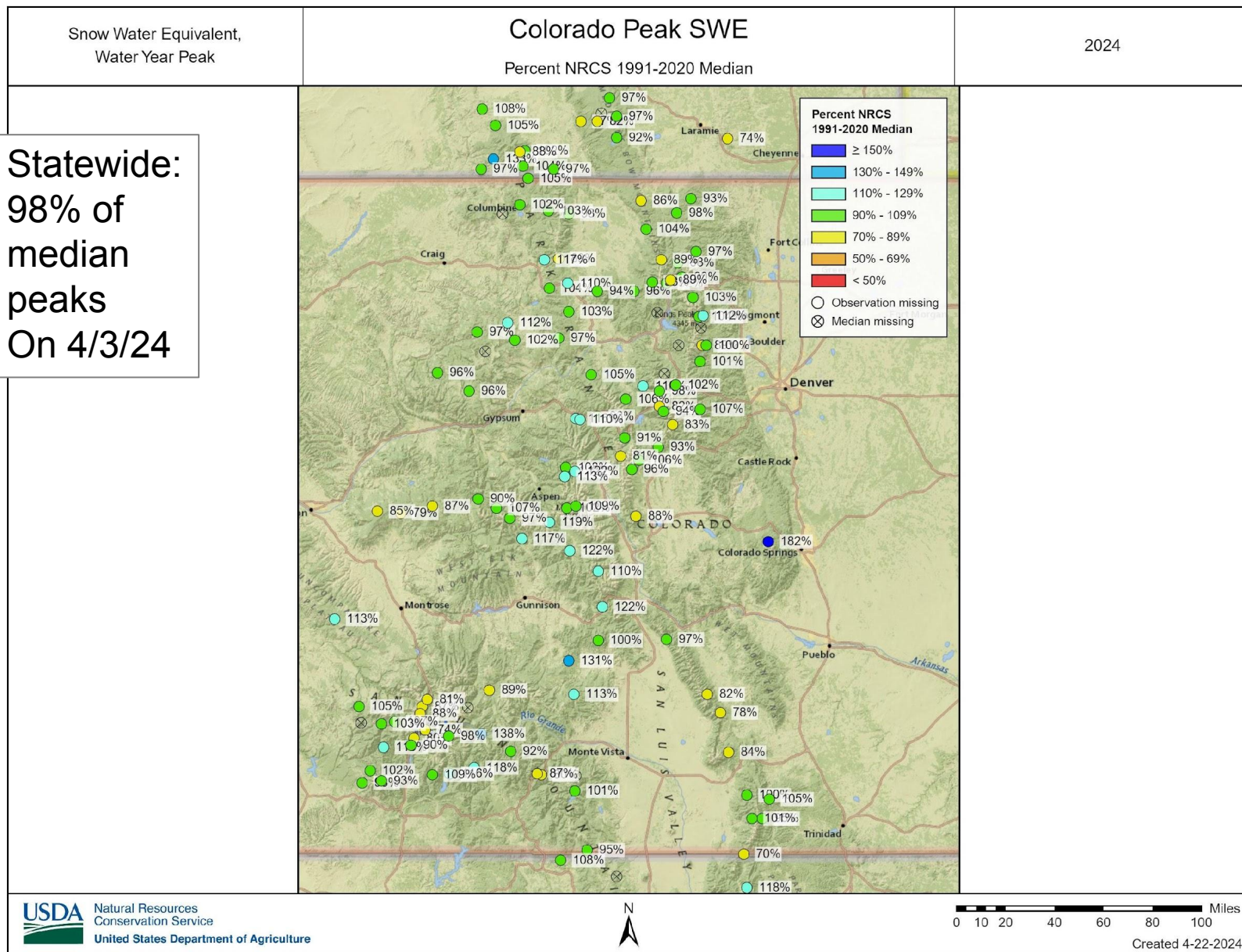



United States Department of Agriculture

# Colorado Snow Surveys

## Snowpack

Statewide:  
96% of  
median  
On  
2/18/24

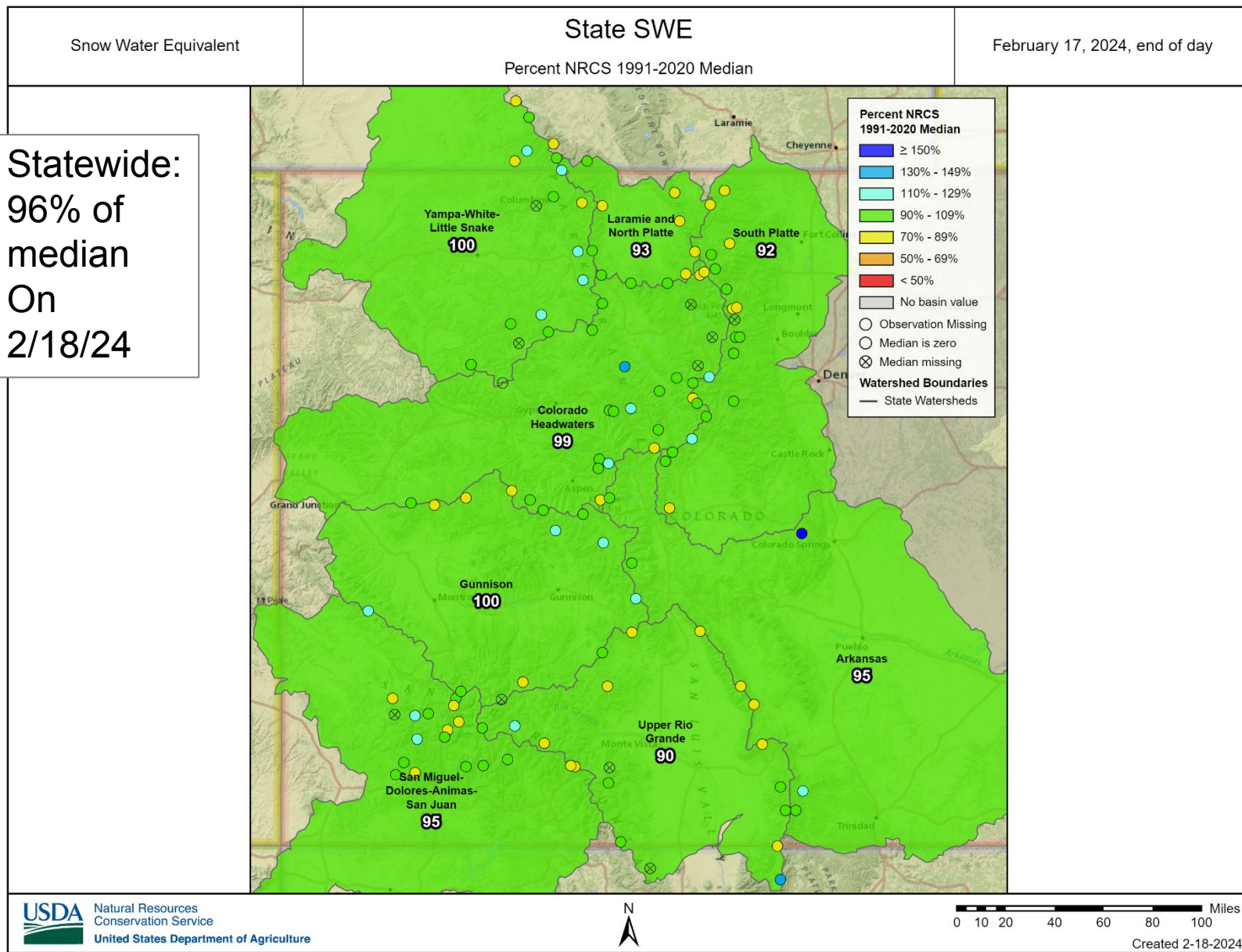





United States Department of Agriculture

# Colorado Snow Surveys

## Snowpack

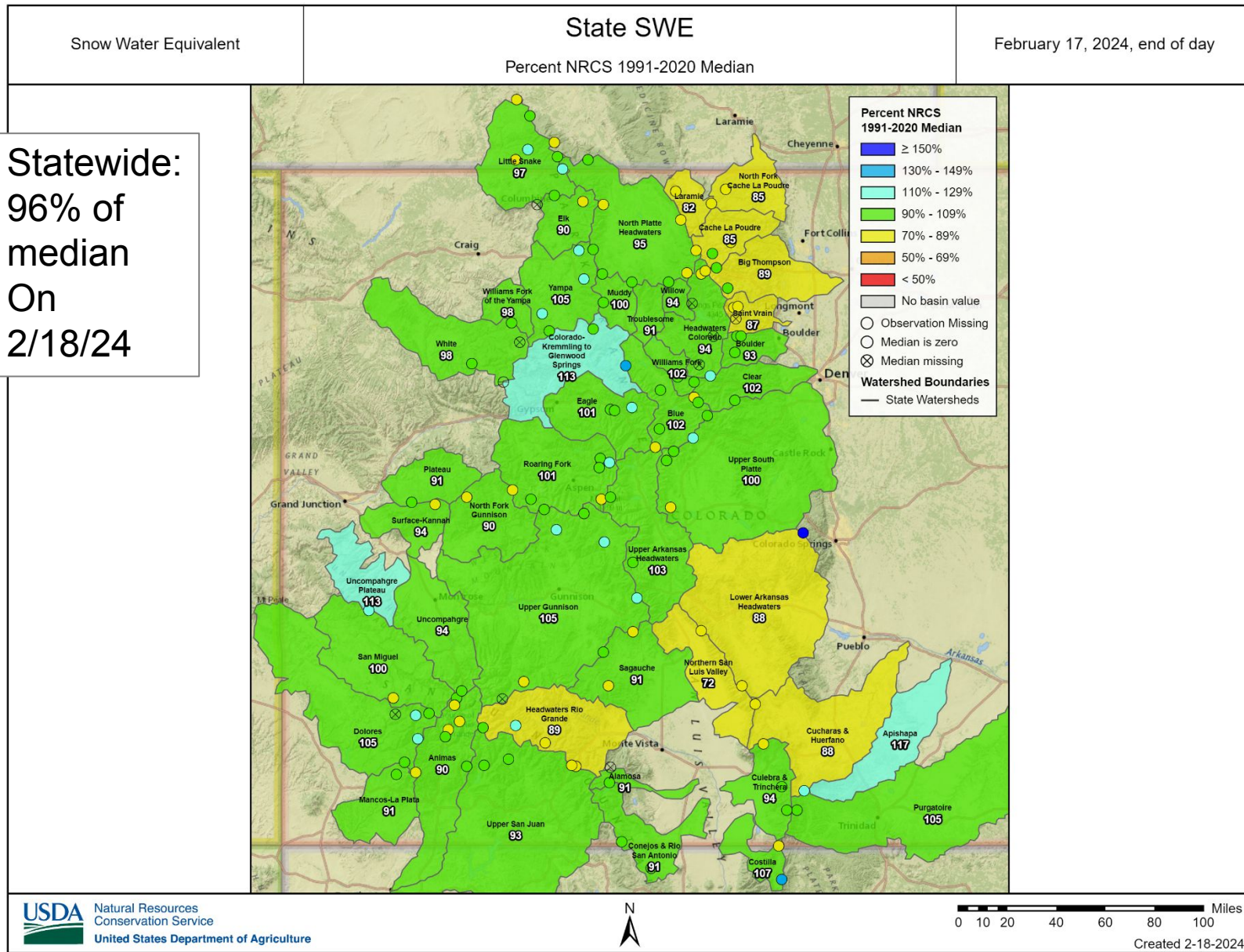

## SNOW WATER EQUIVALENT IN UPPER RIO GRANDE

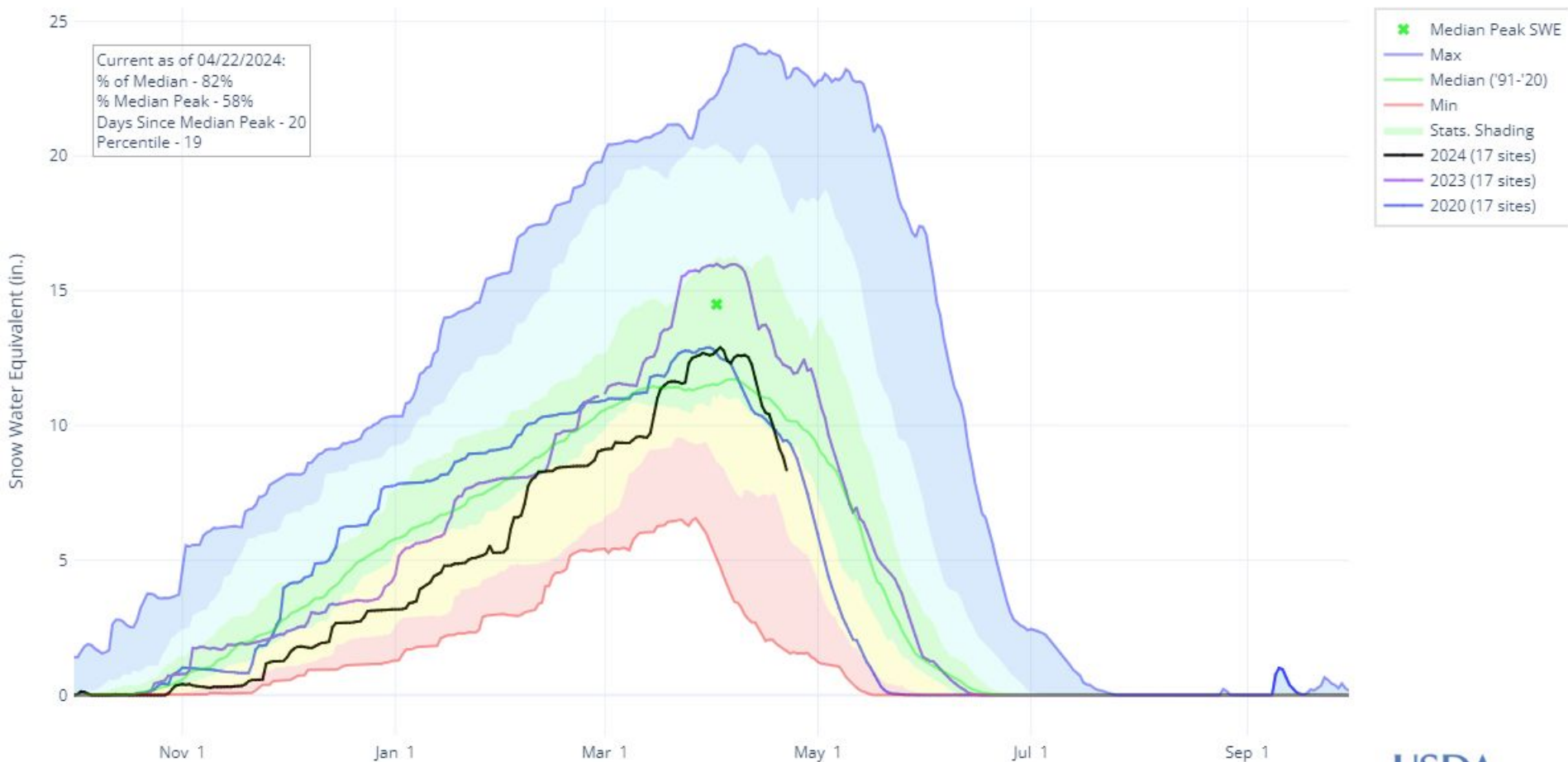



## SNOW WATER EQUIVALENT IN ARKANSAS

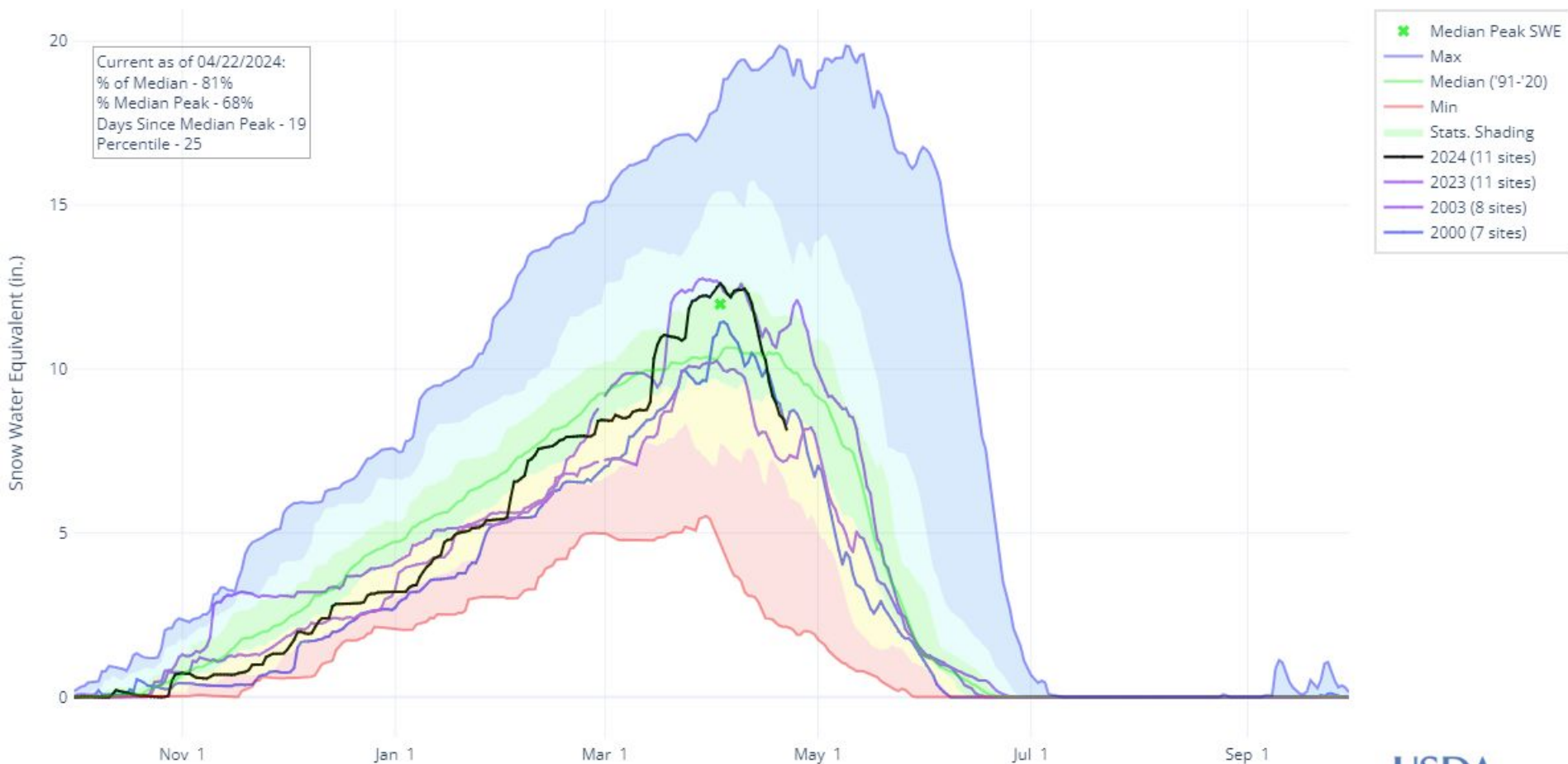

## SNOW WATER EQUIVALENT IN SOUTH PLATTE

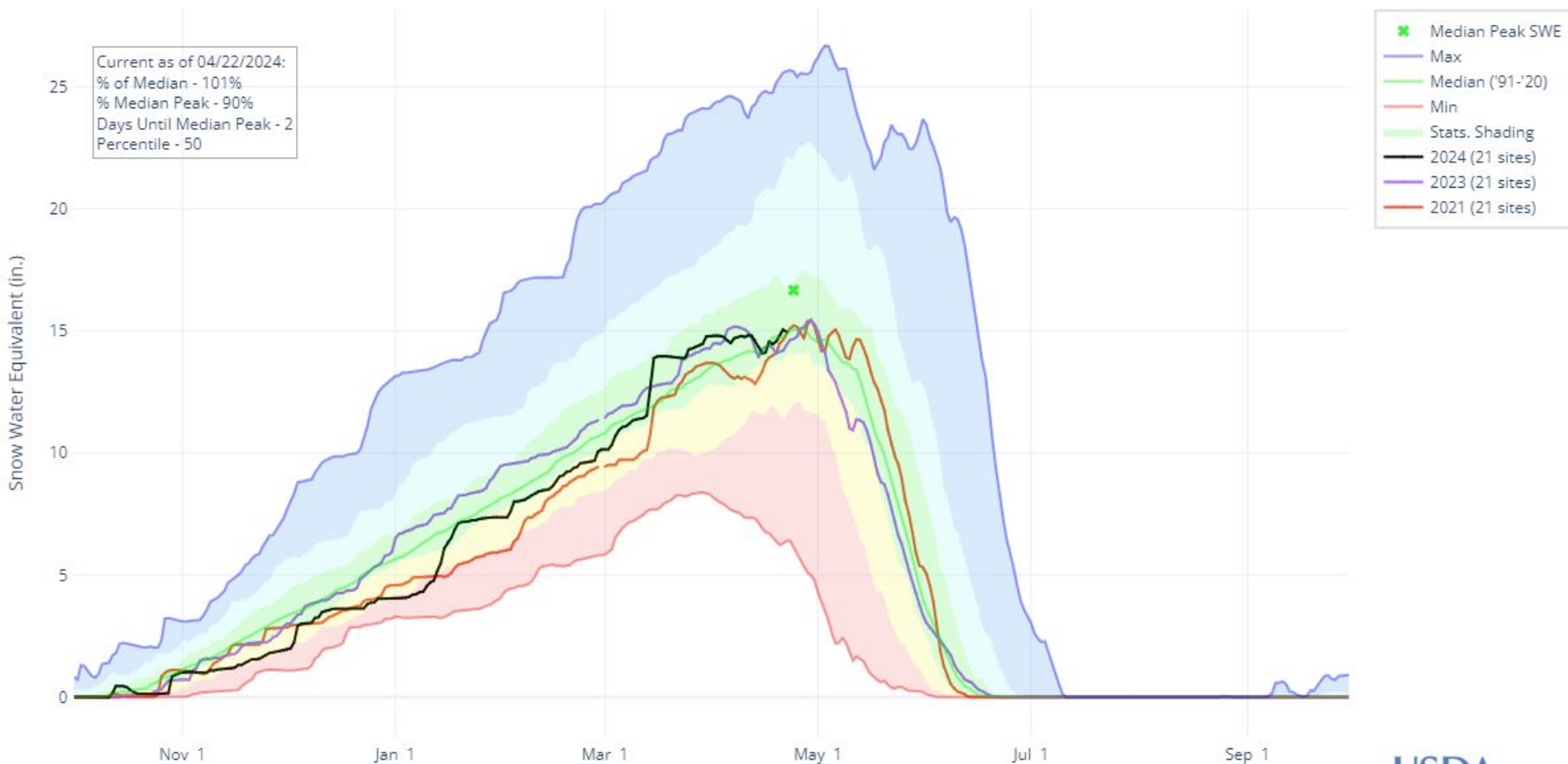



## SNOW WATER EQUIVALENT IN COLORADO HEADWATERS

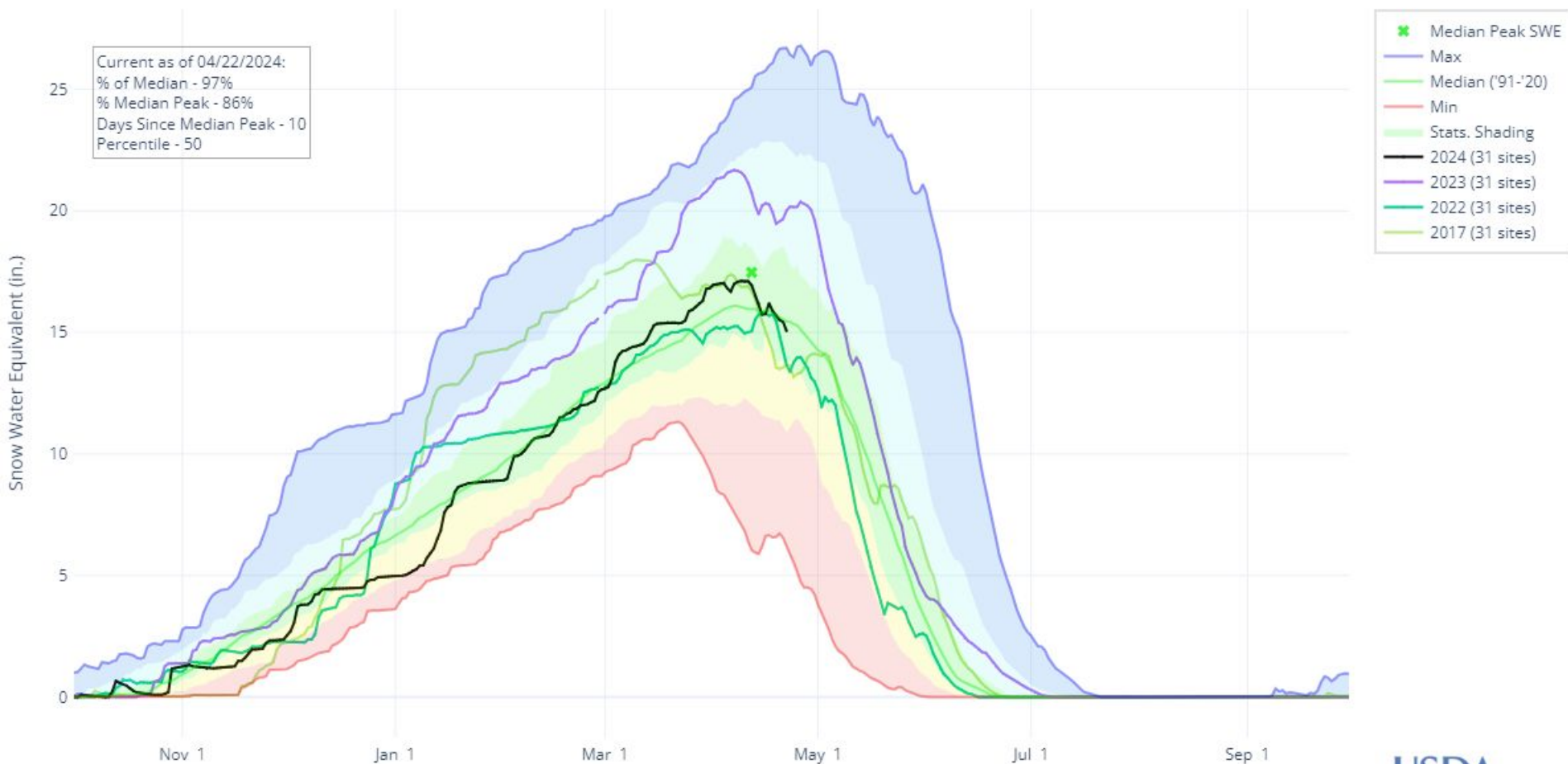



United States Department of Agriculture

# Colorado Snow Surveys

3/14 – 4/3 Precipitation

21 day Precipitation

Colorado Prec

Percent of POR Median

March 14, 2024 - April 3, 2024

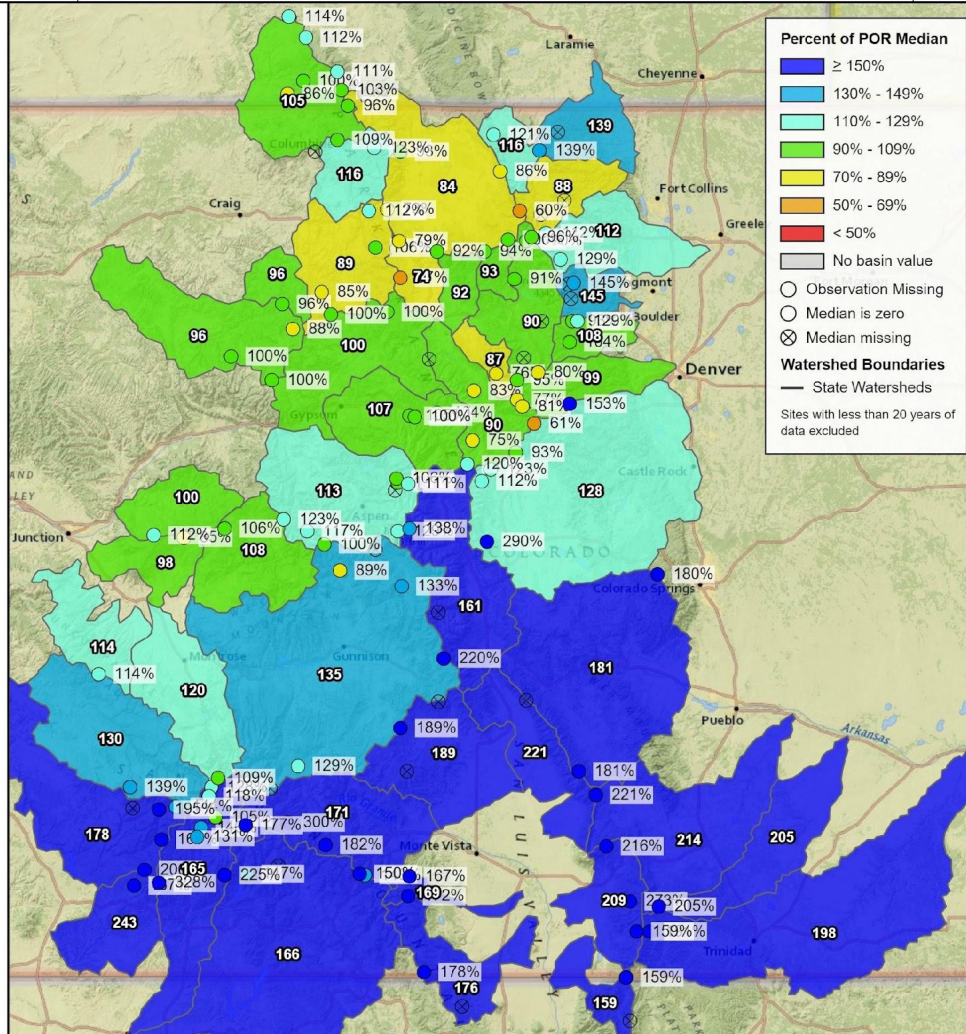

102%  
normal  
Precip on  
4/3/24



Natural Resources  
Conservation Service  
United States Department of Agriculture



0 10 20 40 60 80 100 Miles

Created 4-22-2024





United States Department of Agriculture

# Colorado Snow Surveys

## MTD Precipitation

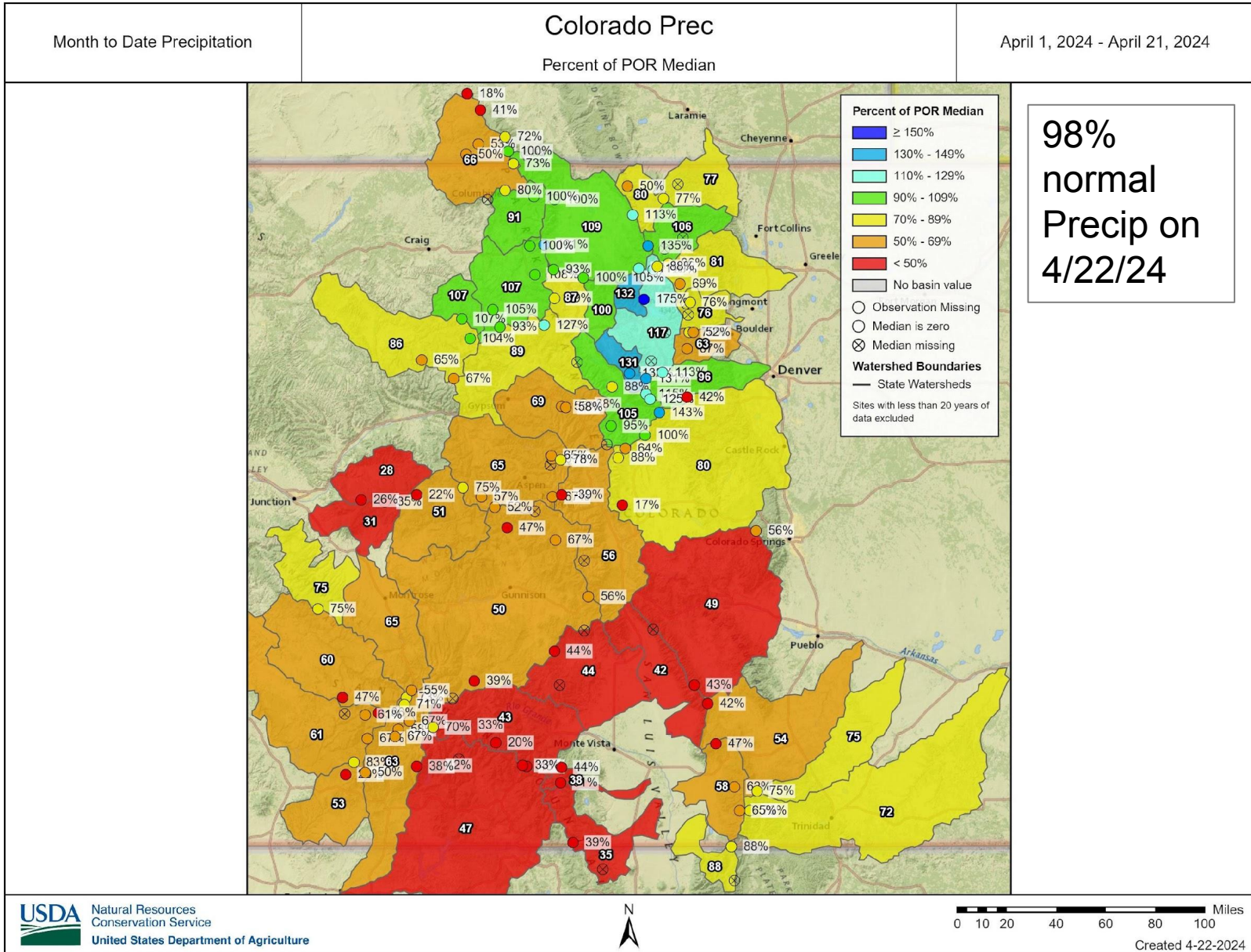



United States Department of Agriculture

# Colorado Snow Surveys

WY Precipitation

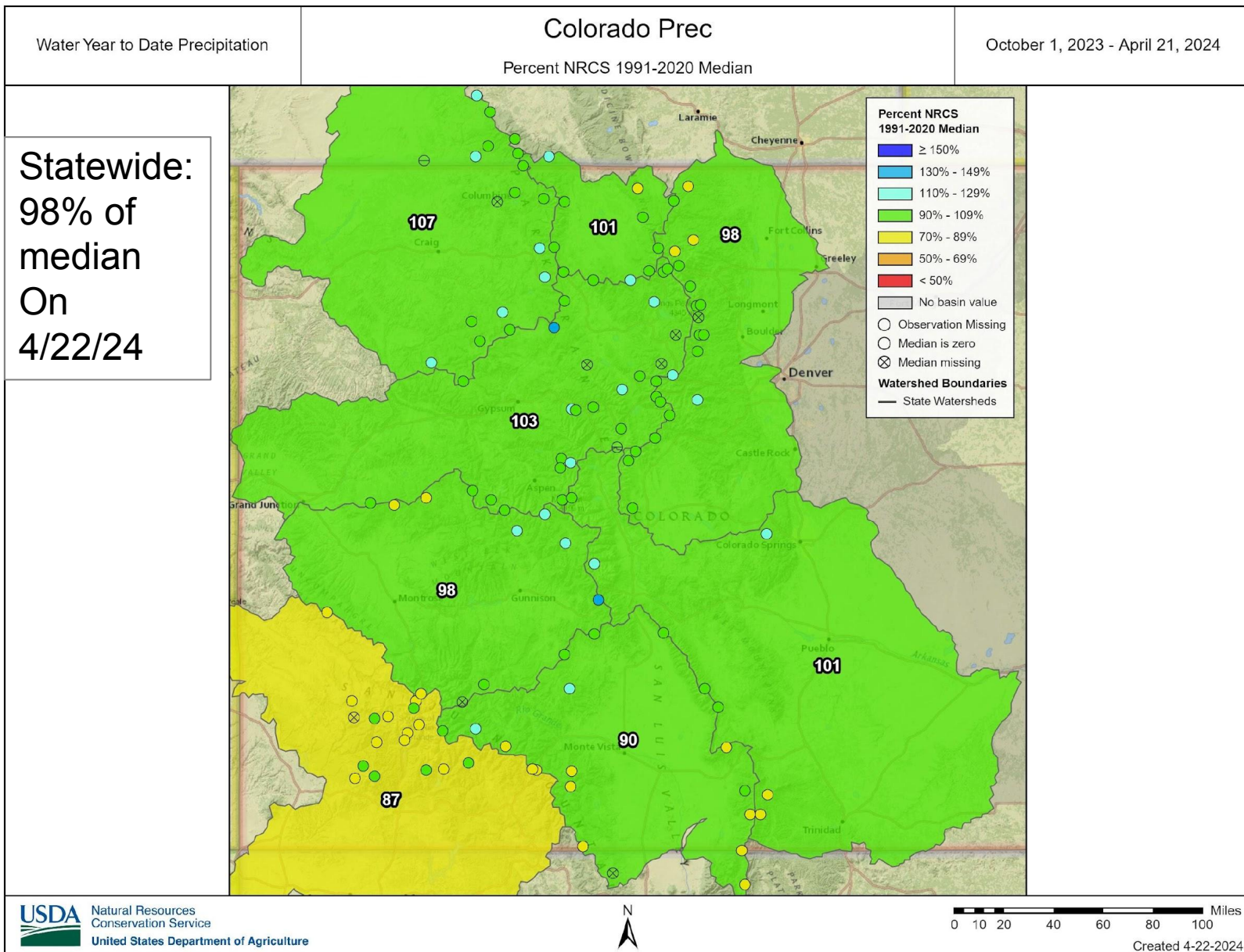





United States Department of Agriculture

# Colorado Snow Surveys

WY Precipitation

Water Year to Date Precipitation

## Colorado Prec

Percent NRCS 1991-2020 Median

October 1, 2023 - April 21, 2024

Statewide:  
98% of  
median  
On  
4/22/24

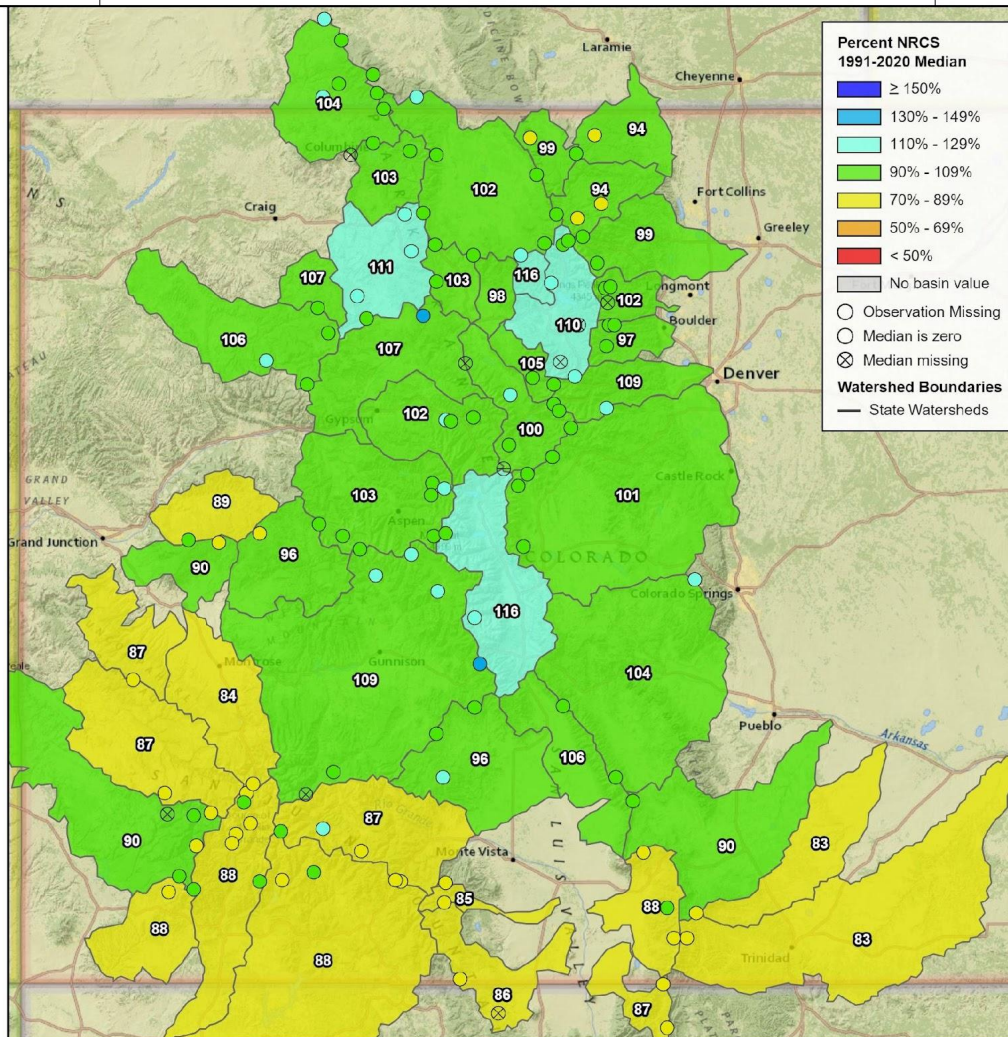

Natural Resources  
Conservation Service  
United States Department of Agriculture



0 10 20 40 60 80 100 Miles

Created 4-22-2024

## PRECIPITATION ACCUMULATION IN STATE OF COLORADO

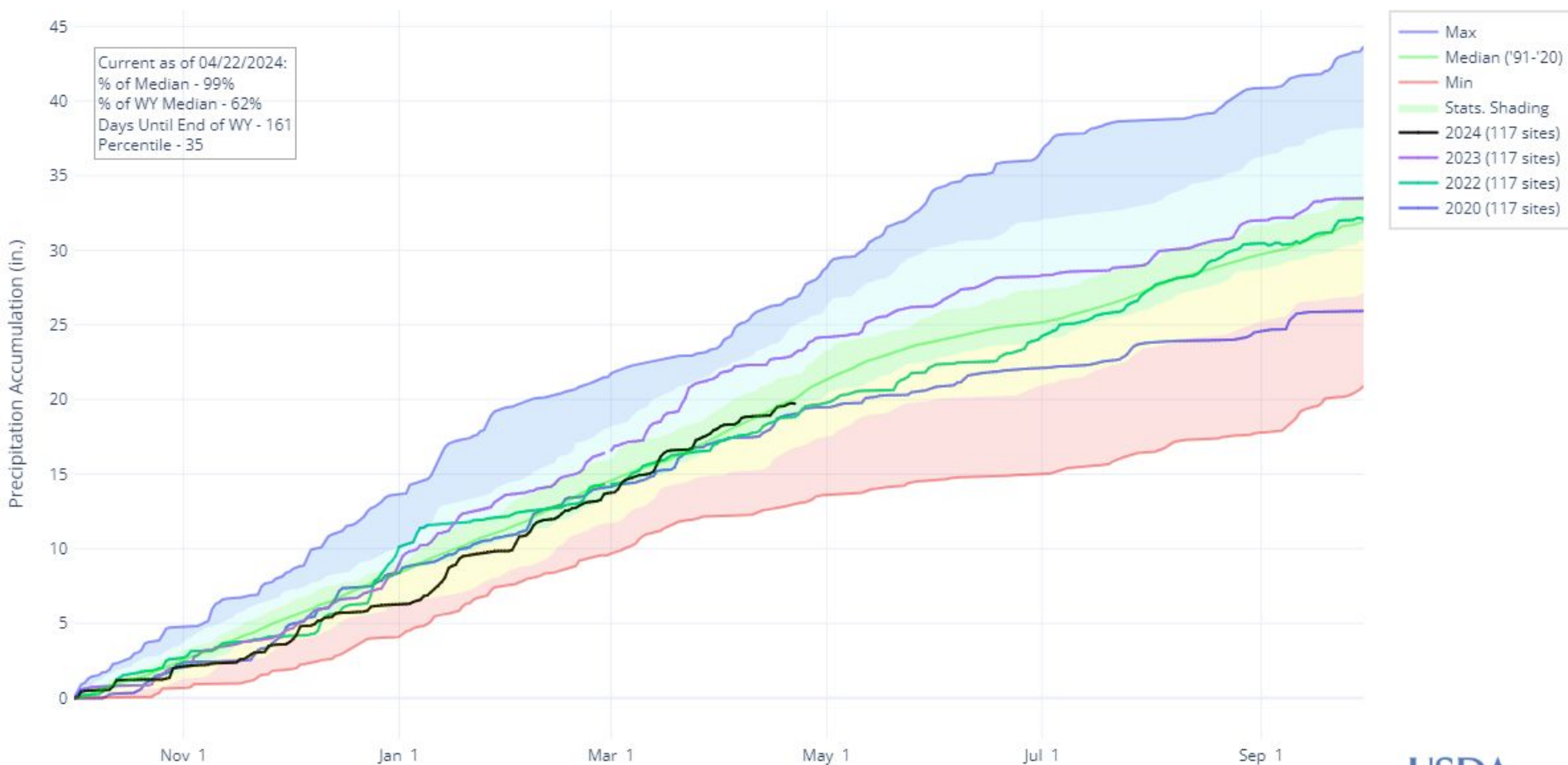



## PRECIPITATION ACCUMULATION IN SAN MIGUEL-DOLORES-ANIMAS-SAN JUAN

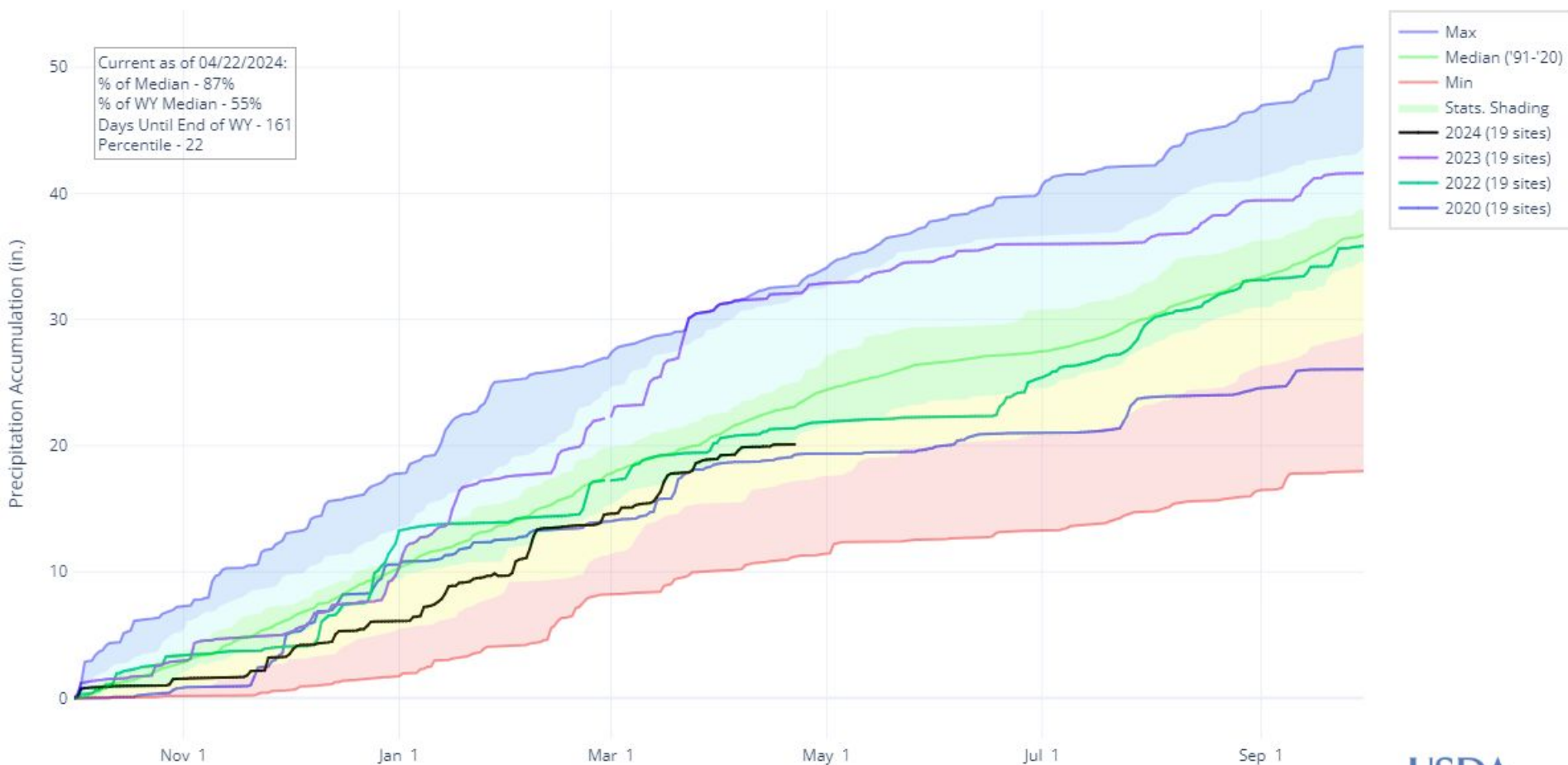

## PRECIPITATION ACCUMULATION IN YAMPA-WHITE-LITTLE SNAKE

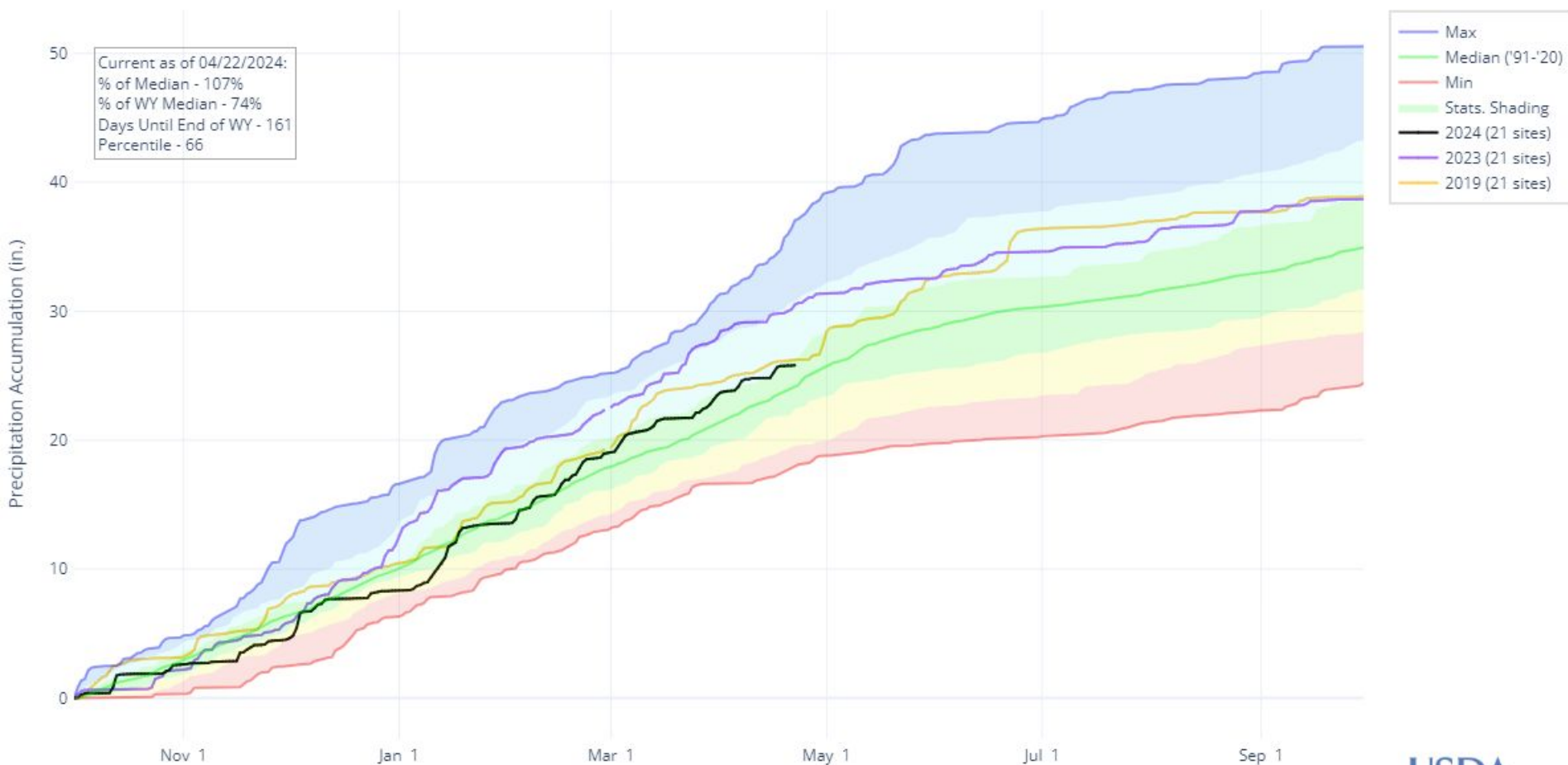



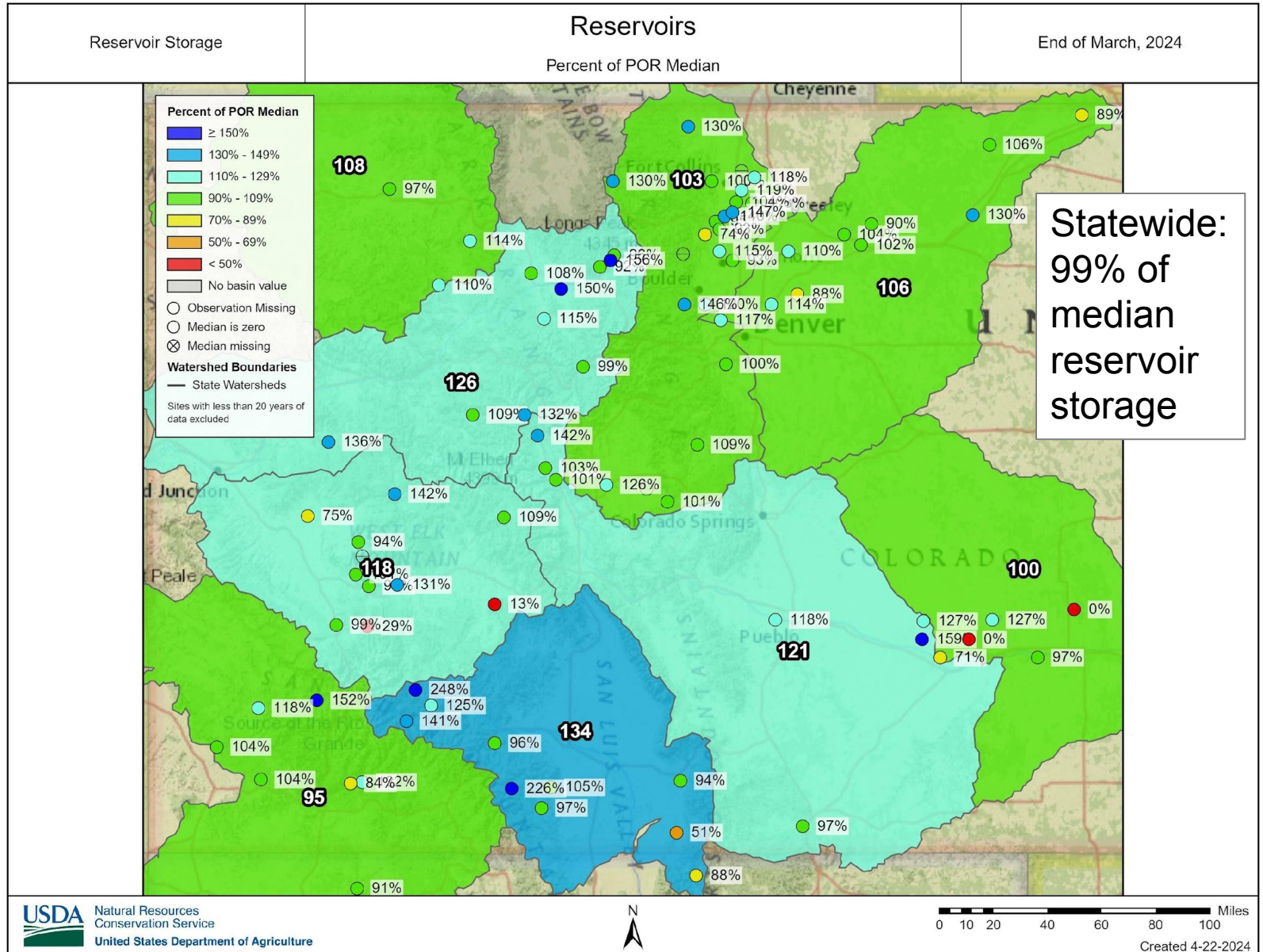

Colorado Reservoir Storage Summary for April 1st 2024

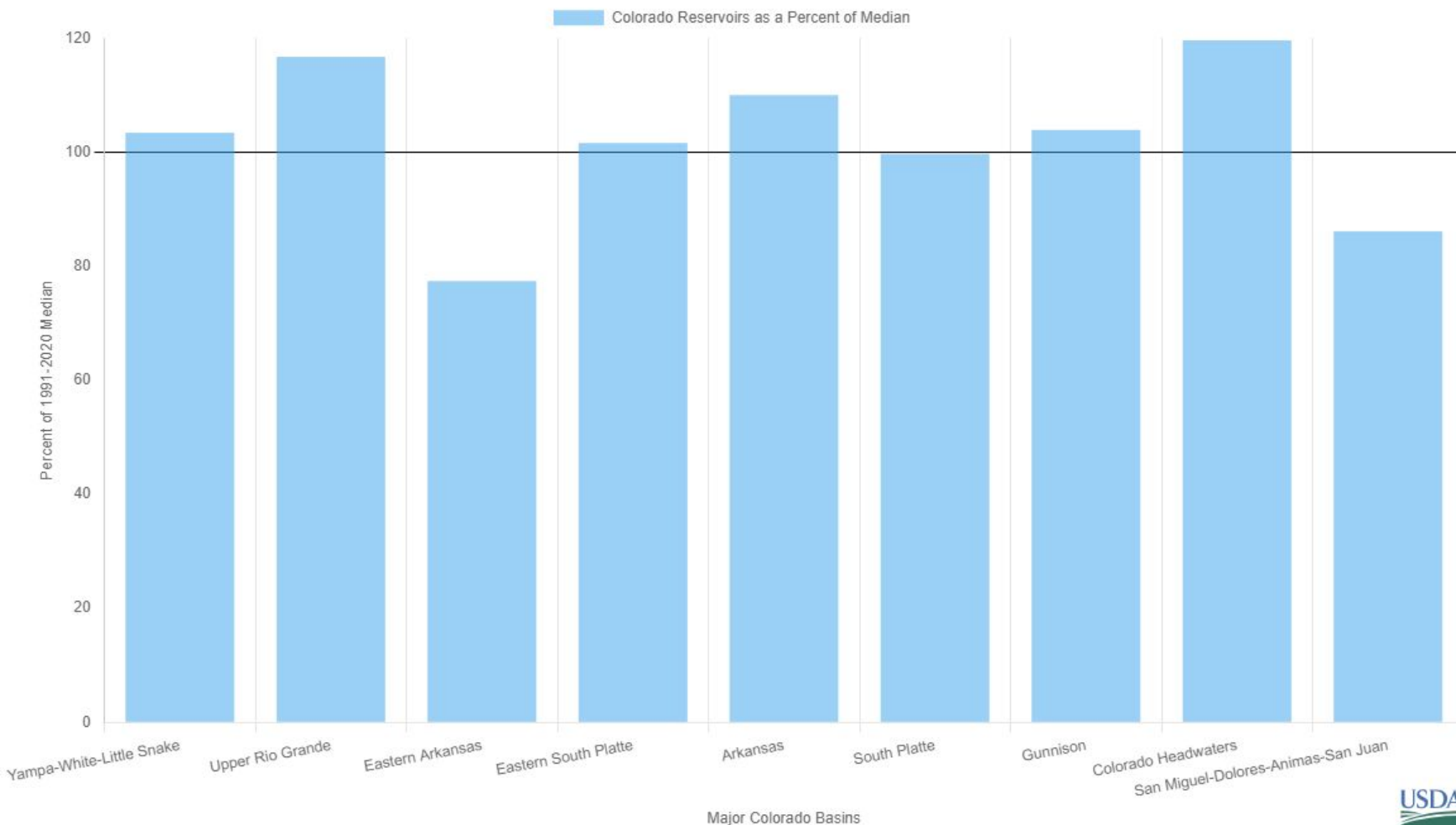



RESERVOIR STORAGE IN COLORADO  
END OF MARCH 2024

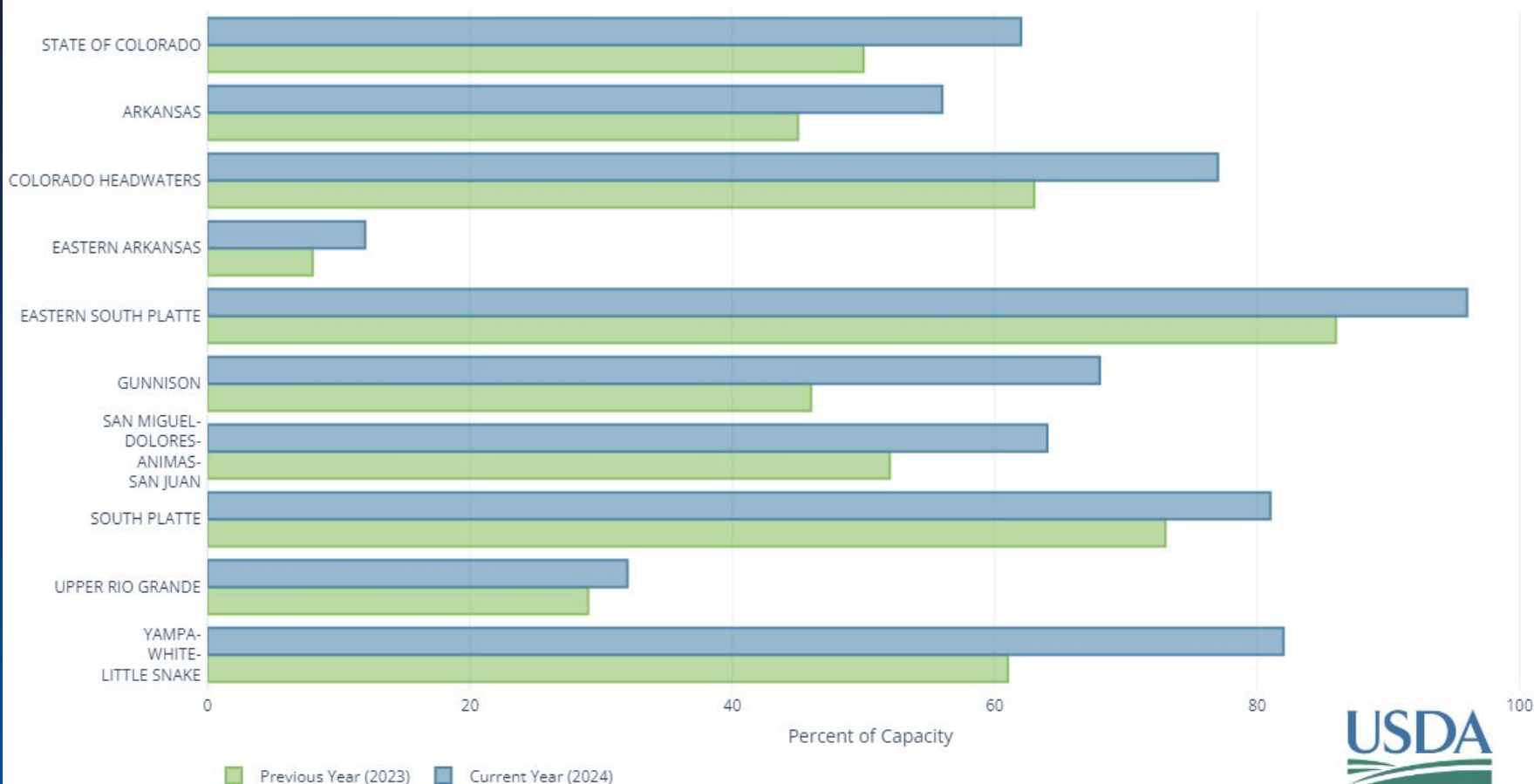

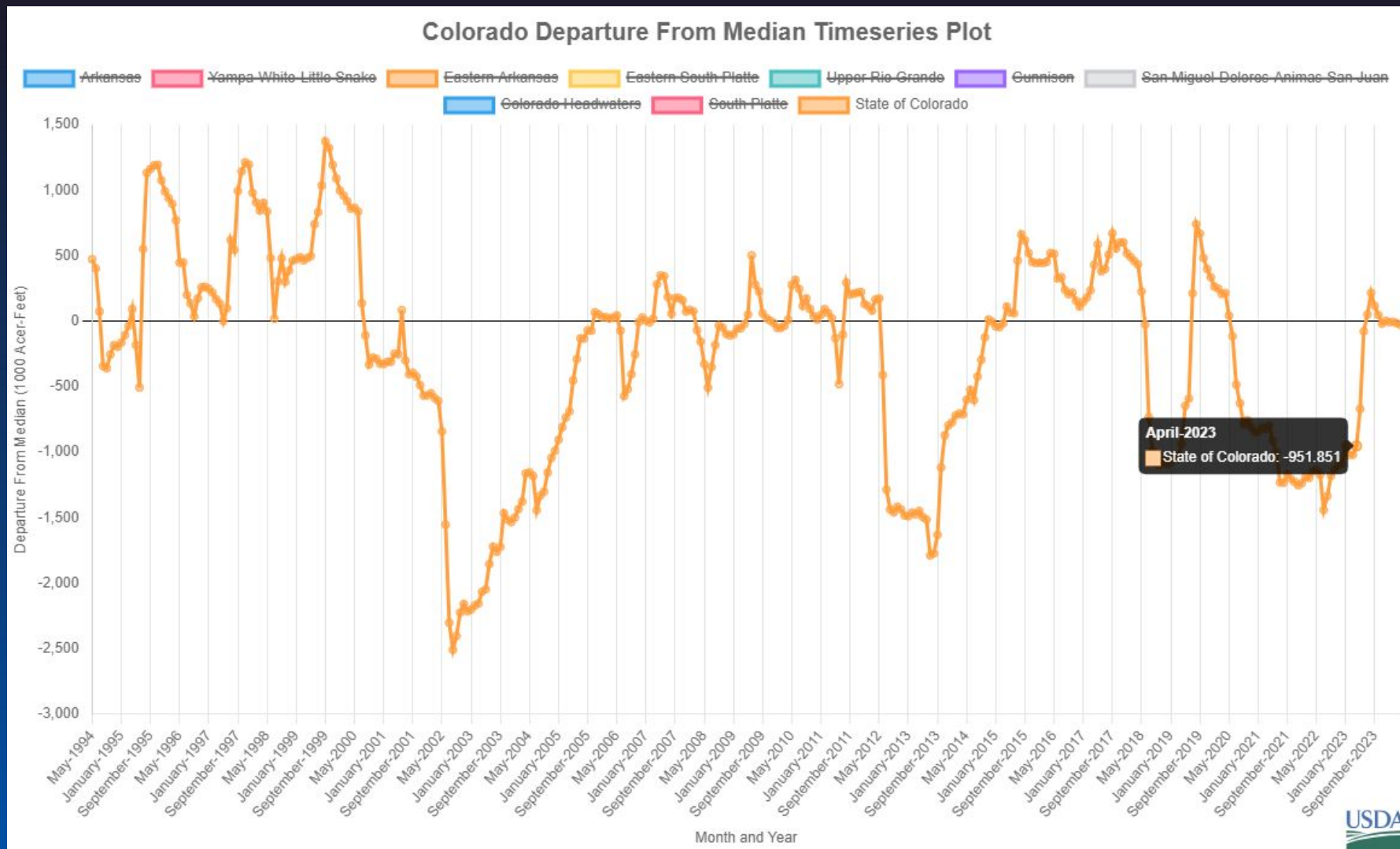





United States Department of Agriculture

# Colorado Snow Surveys

## SMDASJ Reservoir Storage

Colorado Departure From Median Timeseries Plot

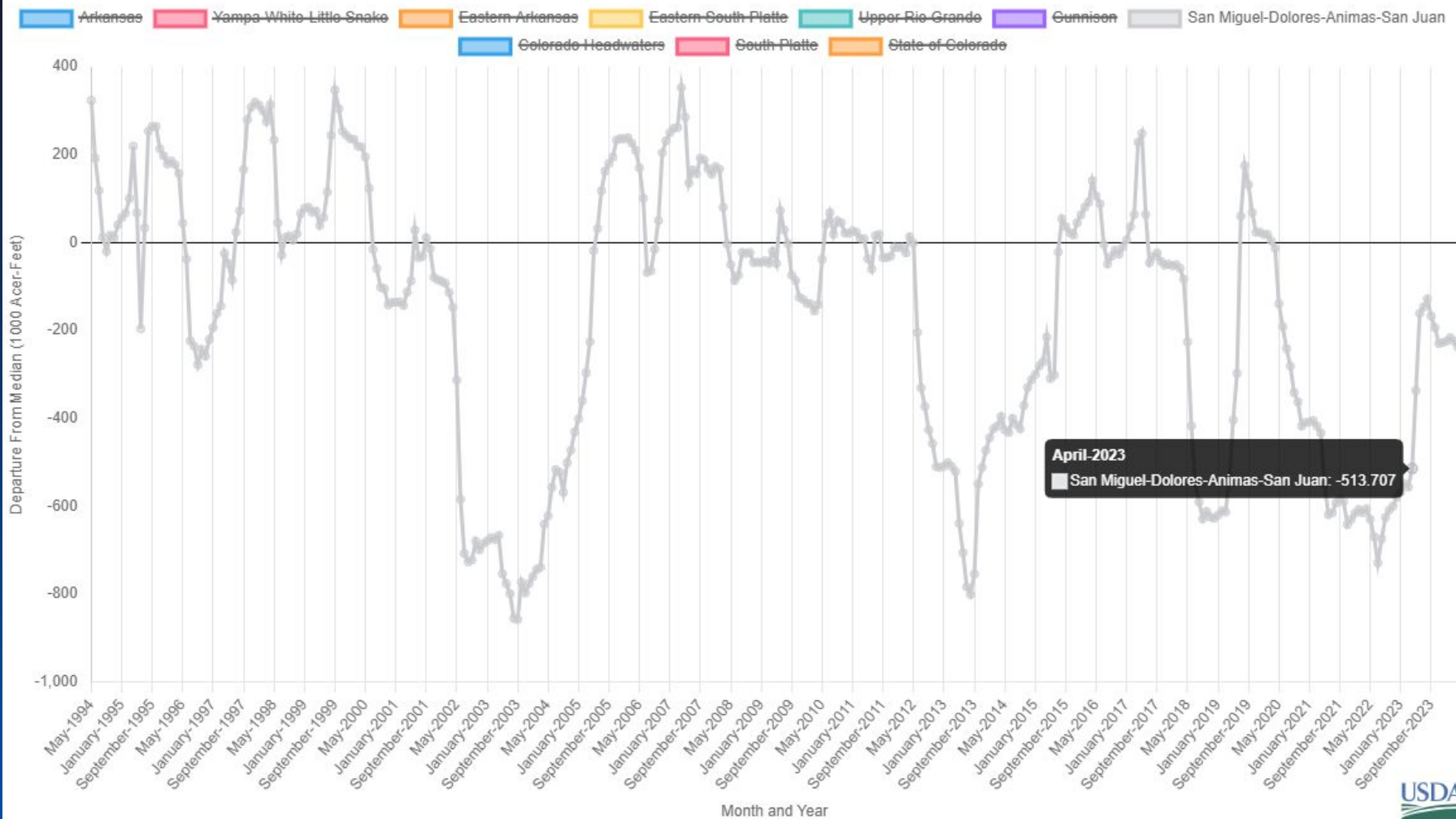



United States Department of Agriculture

# Colorado Snow Surveys

URG Reservoir Storage

Colorado Departure From Median Timeseries Plot

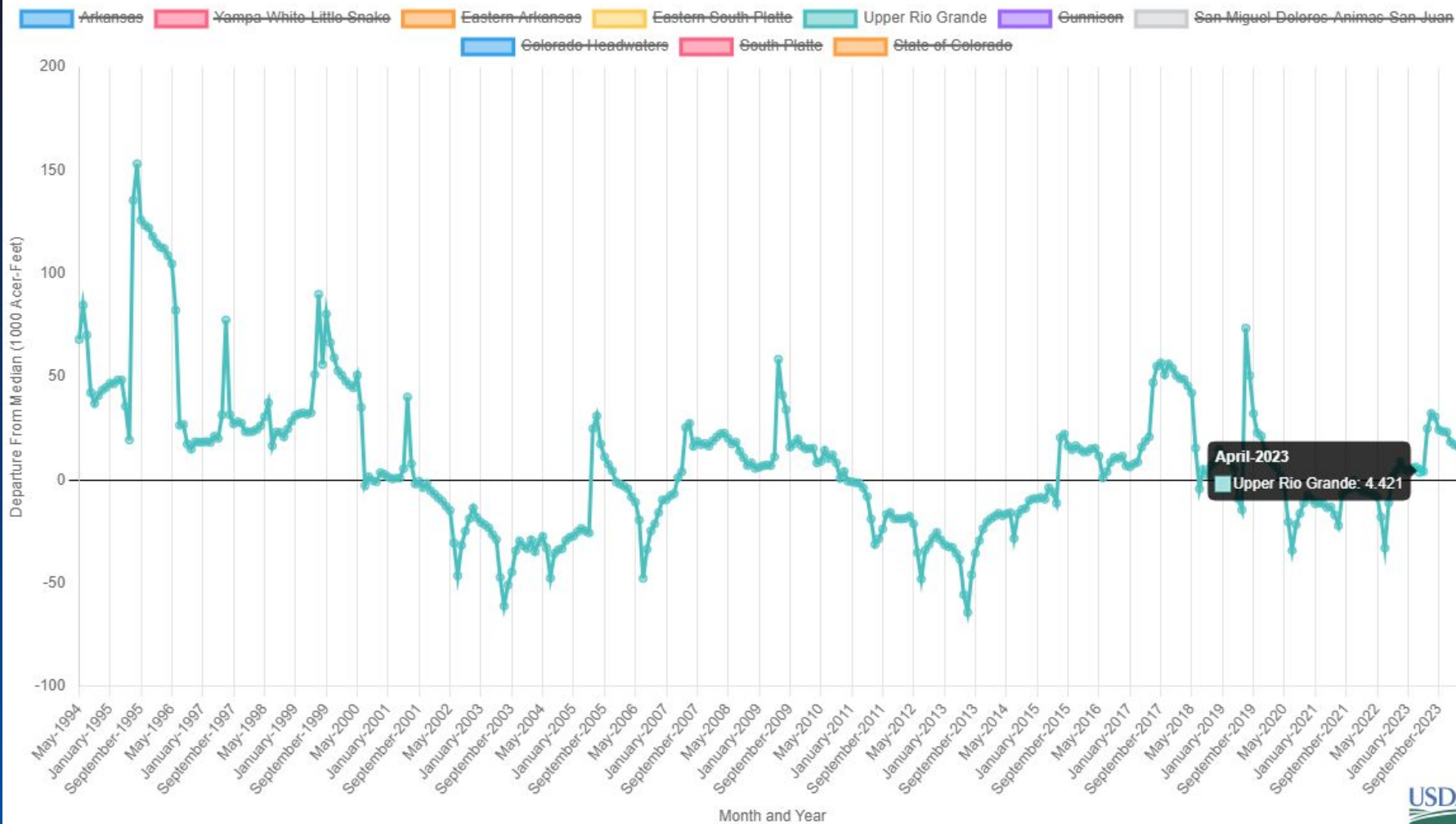





United States Department of Agriculture

# Colorado Snow Surveys

Colorado Headwaters Reservoir

Colorado Departure From Median Timeseries Plot

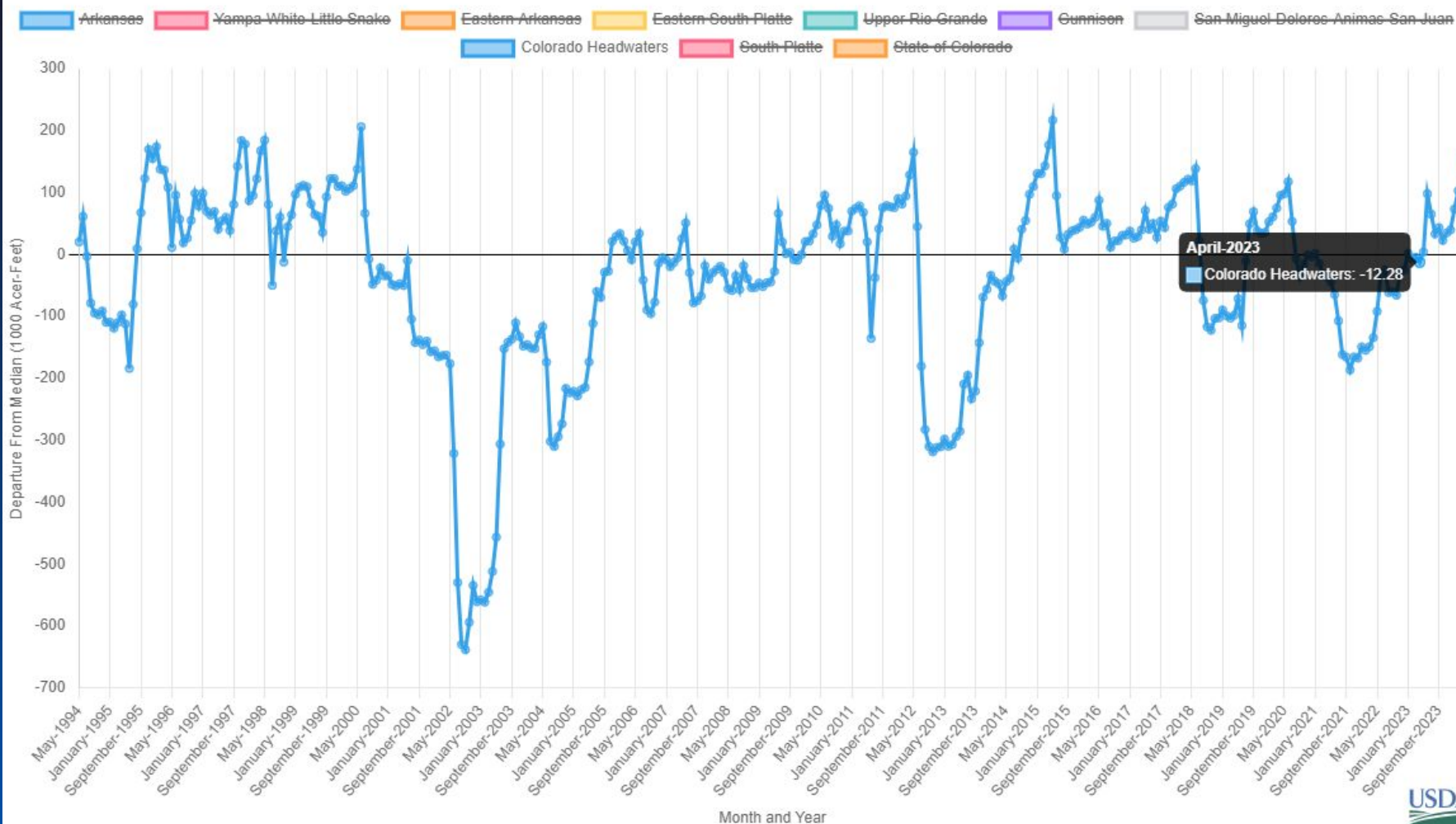



United States Department of Agriculture

# Colorado Snow Surveys

## Streamflow Forecasts

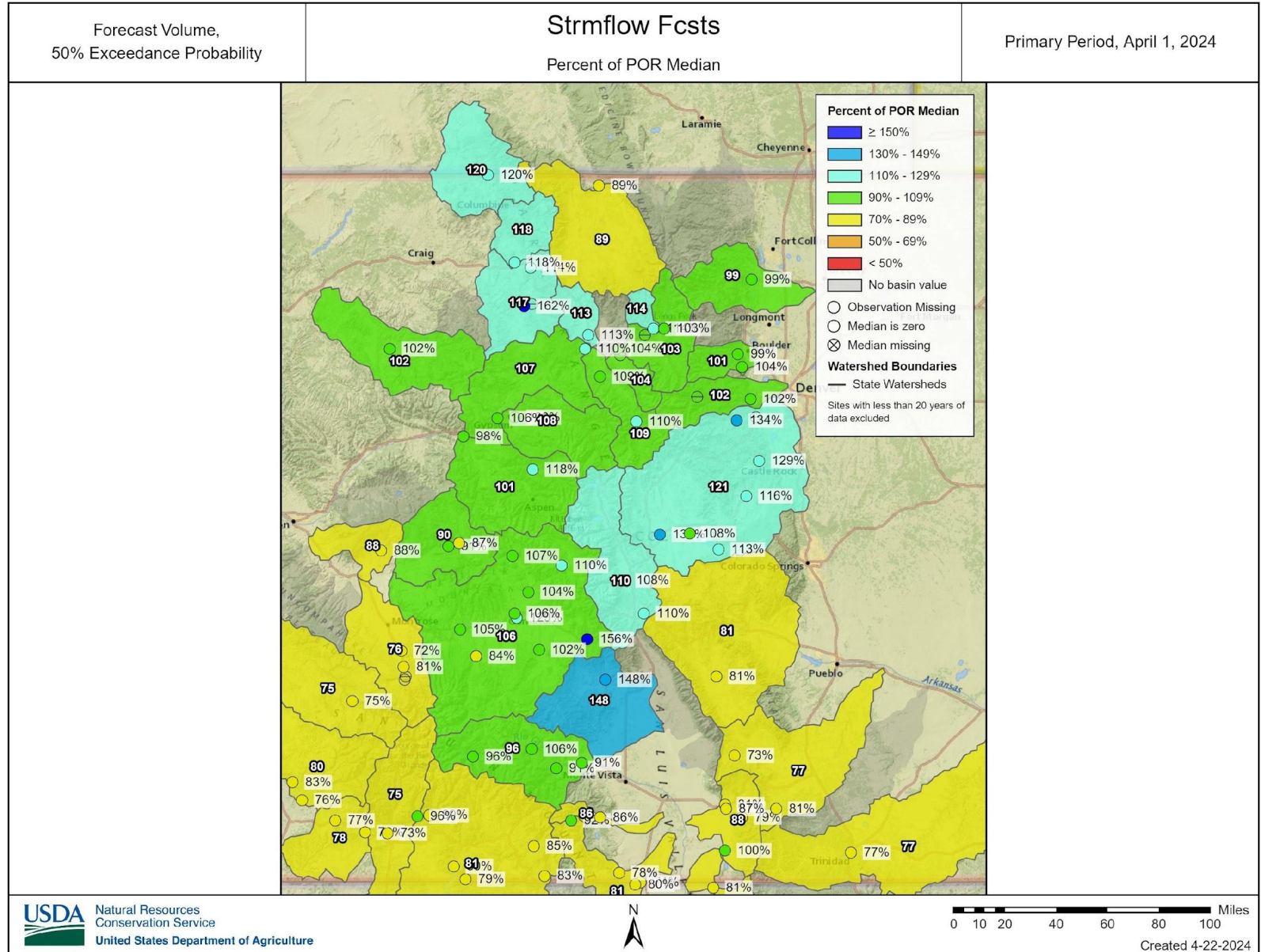





United States Department of Agriculture

# Colorado Snow Surveys

## Streamflow Forecasts

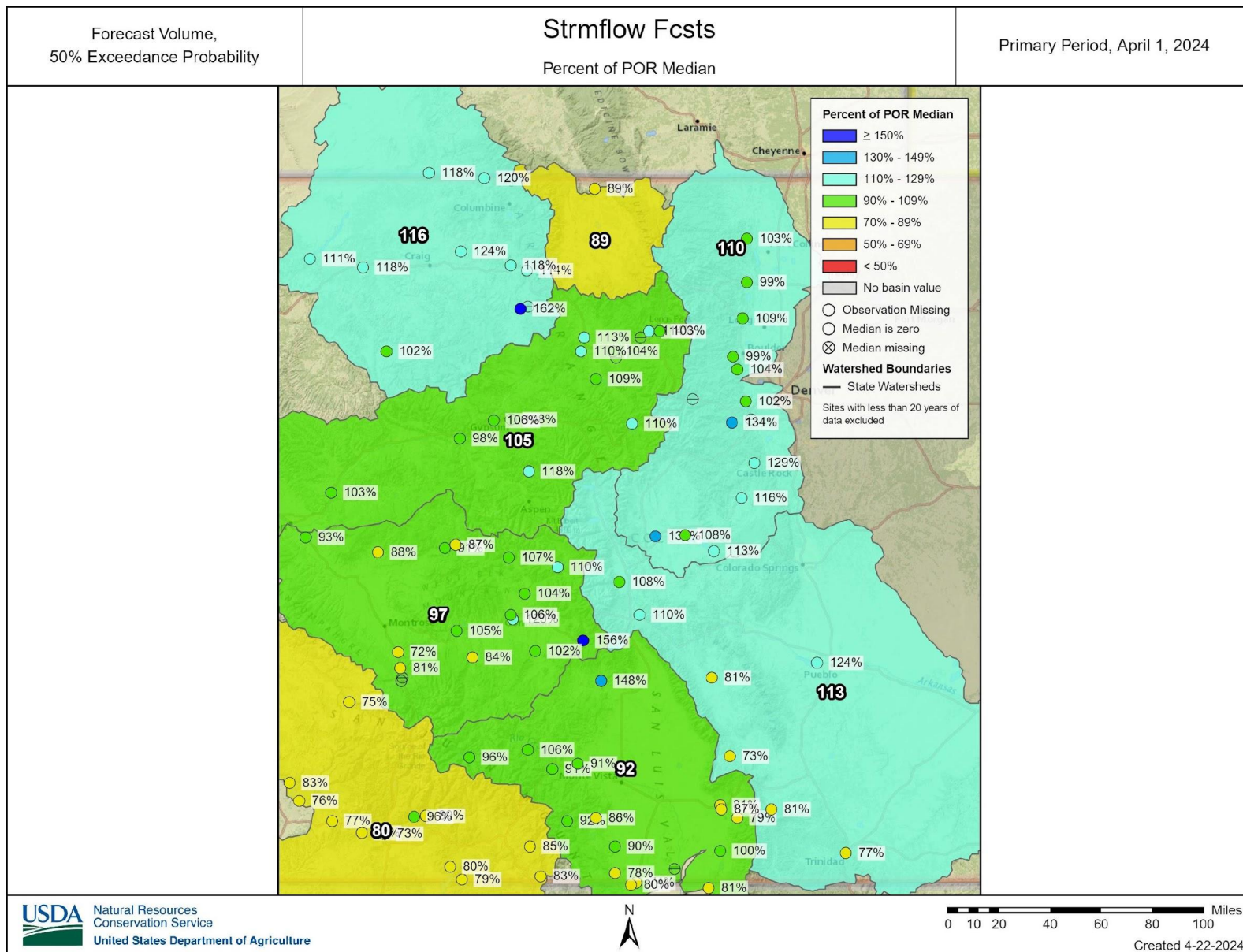



United States Department of Agriculture

## SAN MIGUEL-DOLORES-ANIMAS-SAN JUAN

### Water Supply Forecasts

April 1, 2024

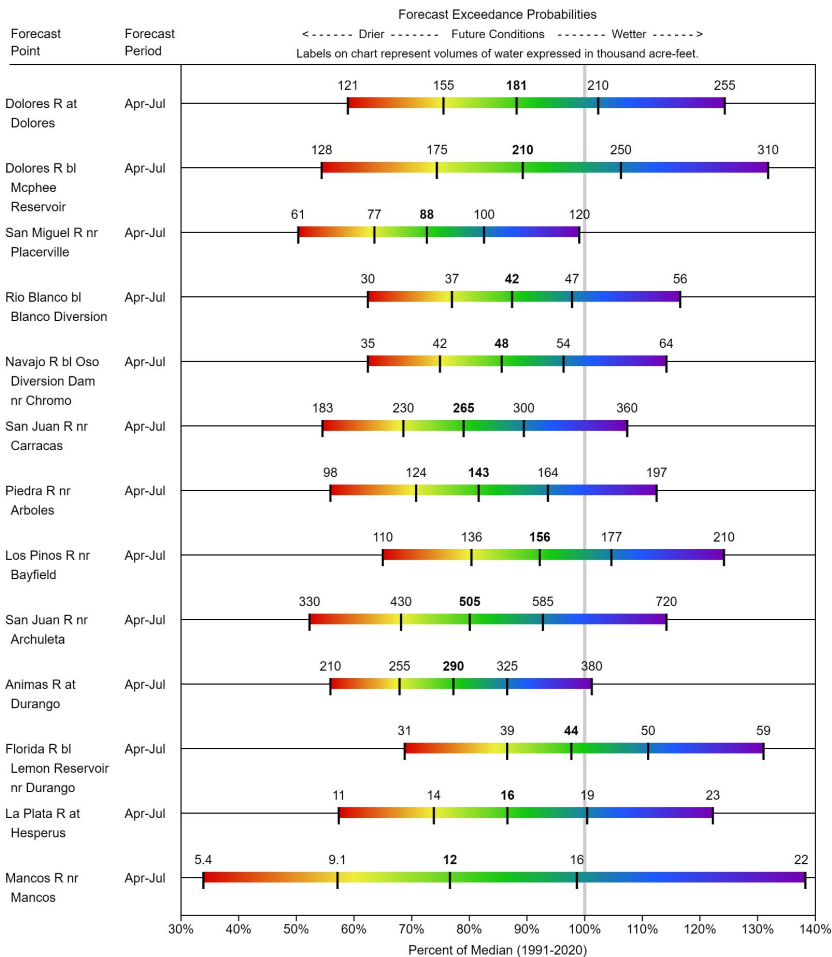

#### Legend



When selected, the following historic streamflow values and statistics will be shown.

Period of Record Minimum Streamflow KAF (Year) 1991-2020 Normal Streamflow KAF Observed Streamflow KAF Period of Record Maximum Streamflow KAF (Year)

Some forecasts may be for volumes that are regulated or influenced by diversions and water management.

## UPPER RIO GRANDE

### Water Supply Forecasts

April 1, 2024

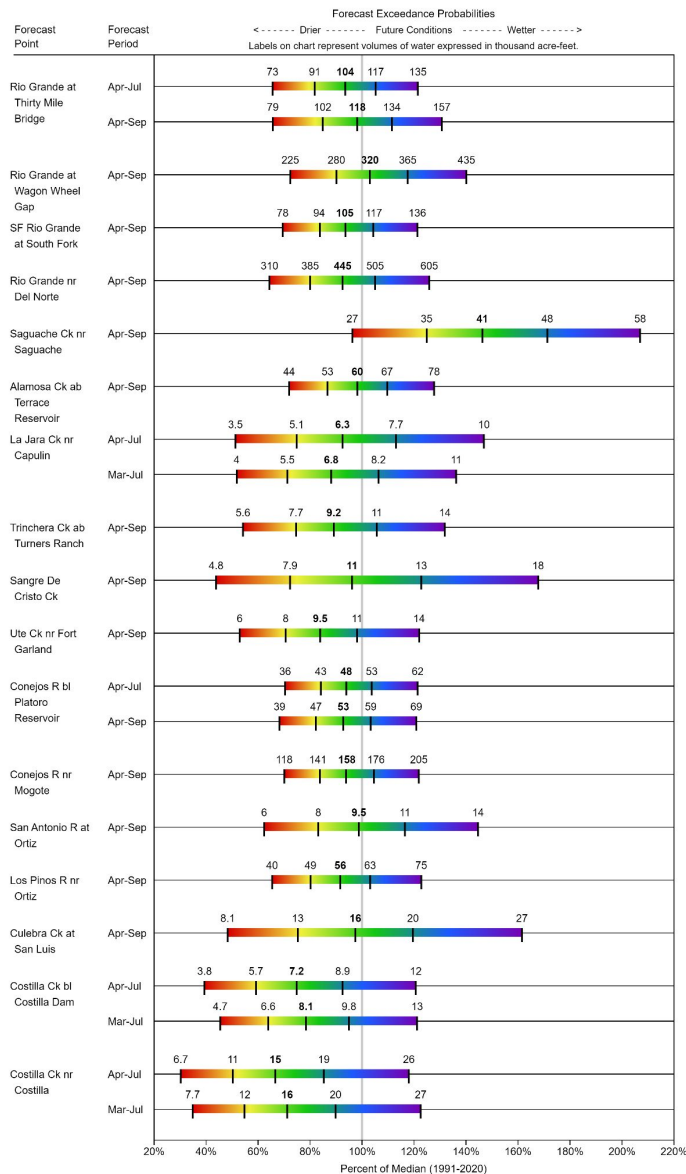

#### Legend



When selected, the following historic streamflow values and statistics will be shown.

Period of Record Minimum Streamflow KAF (Year) 1991-2020 Normal Streamflow KAF Observed Streamflow KAF Period of Record Maximum Streamflow KAF (Year)

Some forecasts may be for volumes that are regulated or influenced by diversions and water management.

Streamflow Forecasts



United States Department of Agriculture

# Colorado Snow Surveys

## Streamflow Forecasts

### ARKANSAS Water Supply Forecasts April 1, 2024

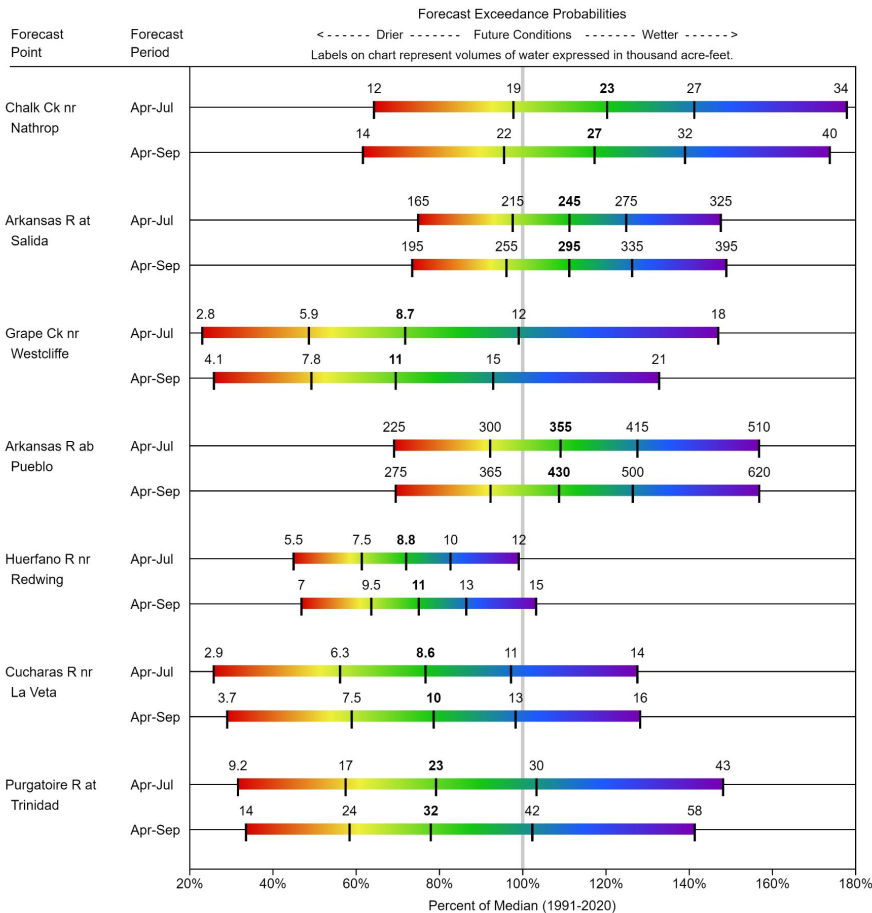

#### Legend

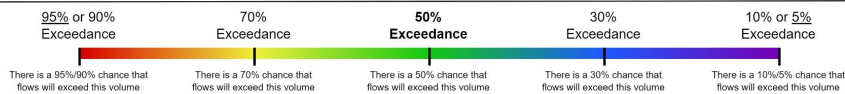

When selected, the following historic streamflow values and statistics will be shown.



Some forecasts may be for volumes that are regulated or influenced by diversions and water management.

### YAMPA-WHITE-LITTLE SNAKE Water Supply Forecasts April 1, 2024

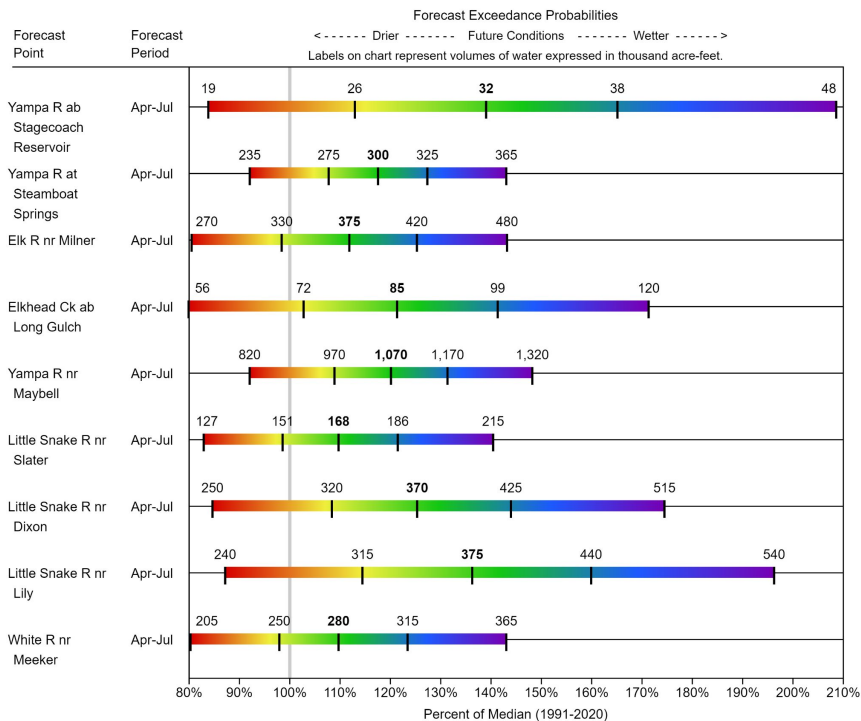

#### Legend

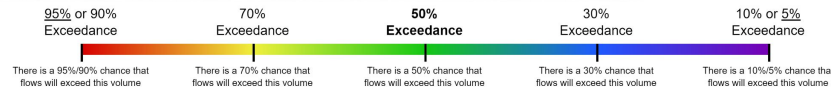

When selected, the following historic streamflow values and statistics will be shown.



Some forecasts may be for volumes that are regulated or influenced by diversions and water management.



June 1, 2023 SWSI

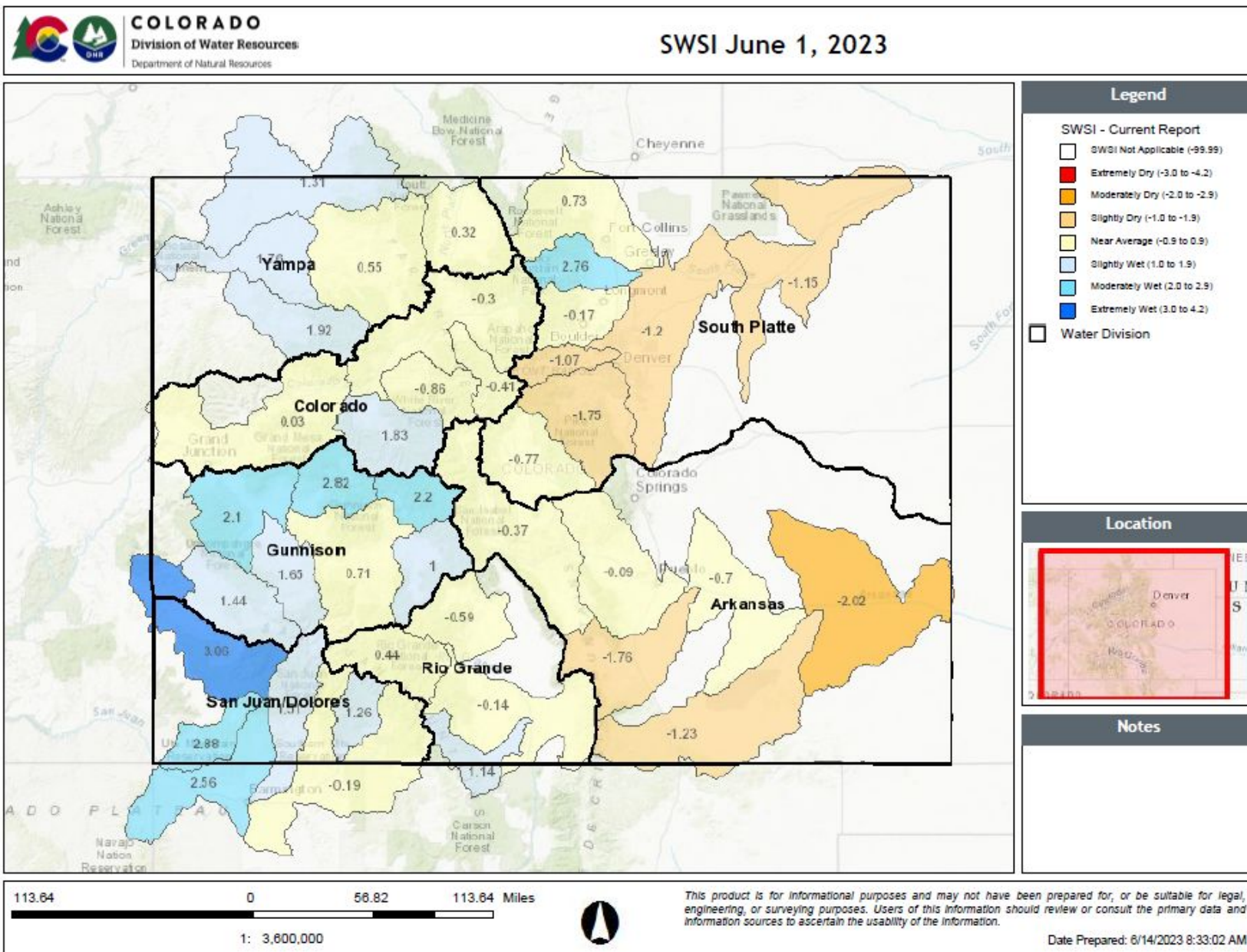

## Summary

- Statewide snowpack is 95% of median.
  - Lowest basin is the SMDASJ @ 81%
- Snowpack Peaked at 98% of median.
- Northern Basins are currently right at normal
- Southern Basins are melting snow faster than usual
- Late March storm pattern helped boost snowpack
- Dry in Southern CO since 4/3
- Peak snowpack achieved in most basins, decreasing chance of peaking again in Northern CO
- Statewide reservoir storage is 99% of median
- Streamflows this summer range from below to above normal.
  - Most Southern Basins are projected for below normal runoff
  - Northern Basins are projected for near normal runoff
  - Recent dry in south point toward lower runoff.



## Non-Discrimination Statement:

In accordance with Federal civil rights law and U.S. Department of agriculture (USDA) civil rights regulations and policies, the USDA, its Agencies, offices, and employees, and institutions participating in or administering USDA programs are prohibited from discriminating based on race, color, national origin, religion, sex, gender identity (including gender expression), sexual orientation, disability, age, marital status, family/parental status, income derived from a public assistance program, political beliefs, or reprisal or retaliation for prior civil rights activity, in any program or activity conducted or funded by USDA (not all bases apply to all programs). Remedies and complaint filing deadlines vary by program or incident.

Persons with disabilities who require alternative means of communication for program information (e.g., Braille, large print, audiotape, American Sign Language, etc.) should contact the responsible Agency or USDA 's TARGET Center at (202) 720-2600 (voice and TTY) or contact USDA through the Federal Relay Service at (800) 877-8339. Additionally, program information may be made available in languages other than English.

To file a program discrimination complaint, complete the USDA Program Discrimination Complaint Form, AD-3027, found online at [How to File a Program Discrimination Complaint](#) and at any USDA office or write a letter addressed to USDA and provide in the letter all of the information requested in the form. To request a copy of the complaint form, call [866] 632-9992. Submit your completed form or letter to USDA by: (1) mail: U.S. Department of Agriculture, Office of the Assistant Secretary for Civil Rights, 1400 Independence Avenue, SW, Washington, D.C. 20250-9410; (2) fax: (202) 690-7442; or (3) email: [program.intake@usda.gov](mailto:program.intake@usda.gov).





United States Department of Agriculture

Colorado Snow Surveys

# Water Conditions Monitoring Committee Meeting

April 23<sup>rd</sup>, 2024

## NRCS Snow Survey and Water Supply Forecasting Program

Brian Domonkos

Hydrologist

Brian.Domonkos@usda.gov

720-544-2853

<http://www.nrcs.usda.gov/wps/portal/nrcs/main/co/snow/>