



United States Department of Agriculture

Colorado Snow Surveys

Water Conditions Monitoring Committee Meeting January 23rd, 2024

NRCS Snow Survey and Water Supply Forecasting Program

Brian Domonkos

Hydrologist

Brian.Domonkos@usda.gov

720-544-2853

<http://www.nrcs.usda.gov/wps/portal/nrcs/main/co/snow/>

Major Basin Summary

Yampa, White, and North Platte River Basins

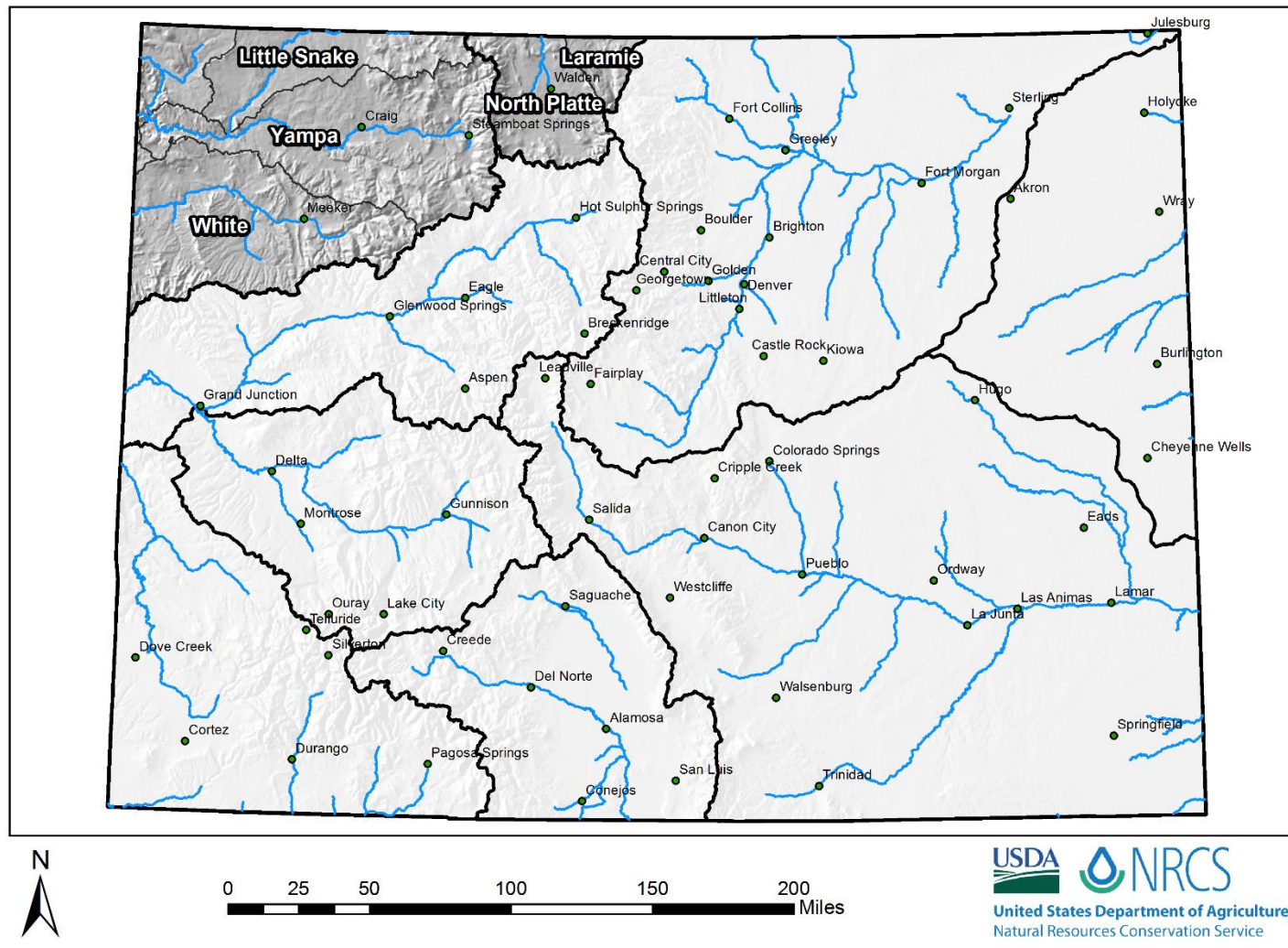

Snow Water Equivalent

WYNP Jan 1

January 22, 2024, end of day

Percent NRCS 1991-2020 Median

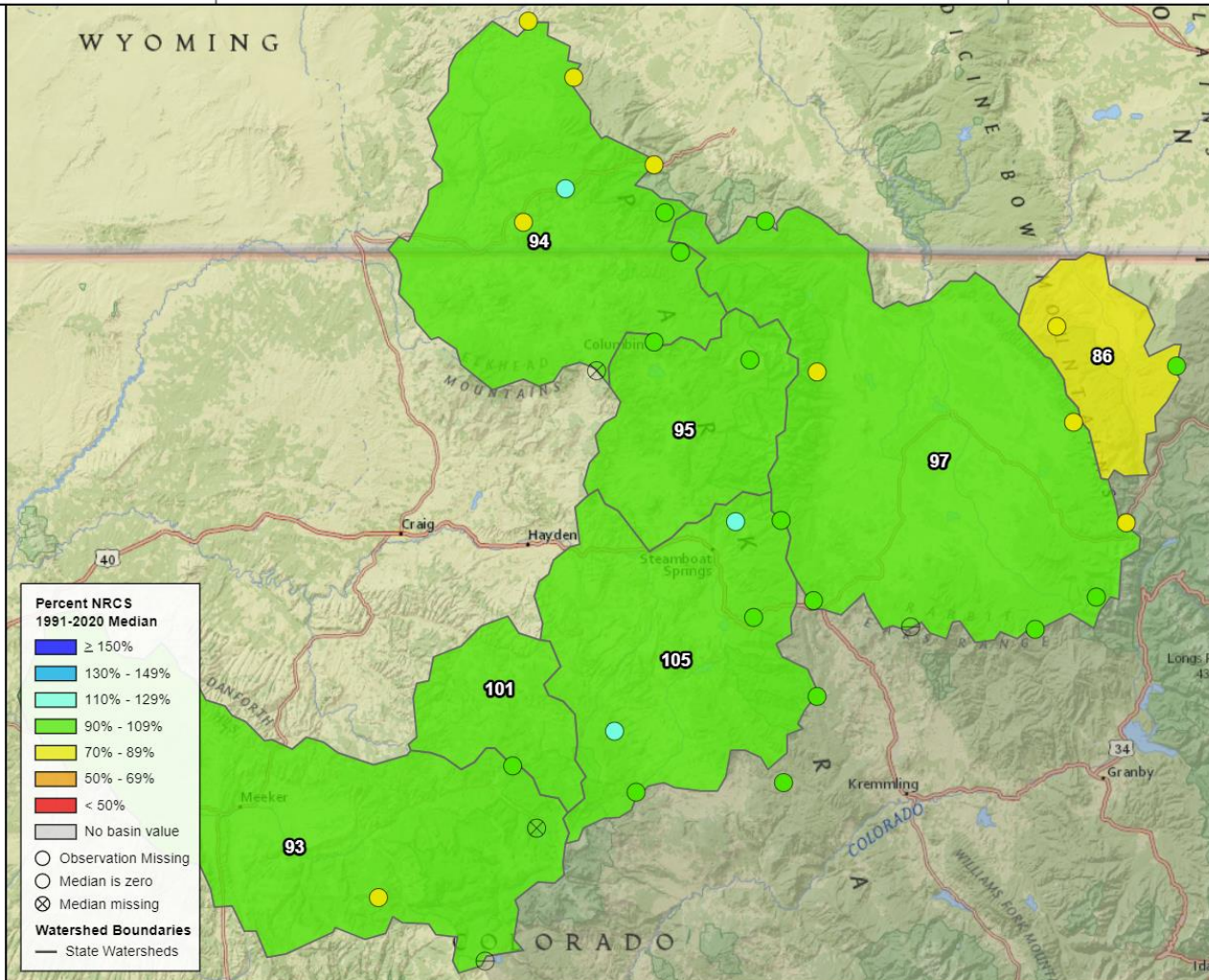

SNOW WATER EQUIVALENT IN YAMPA-WHITE-LITTLE SNAKE

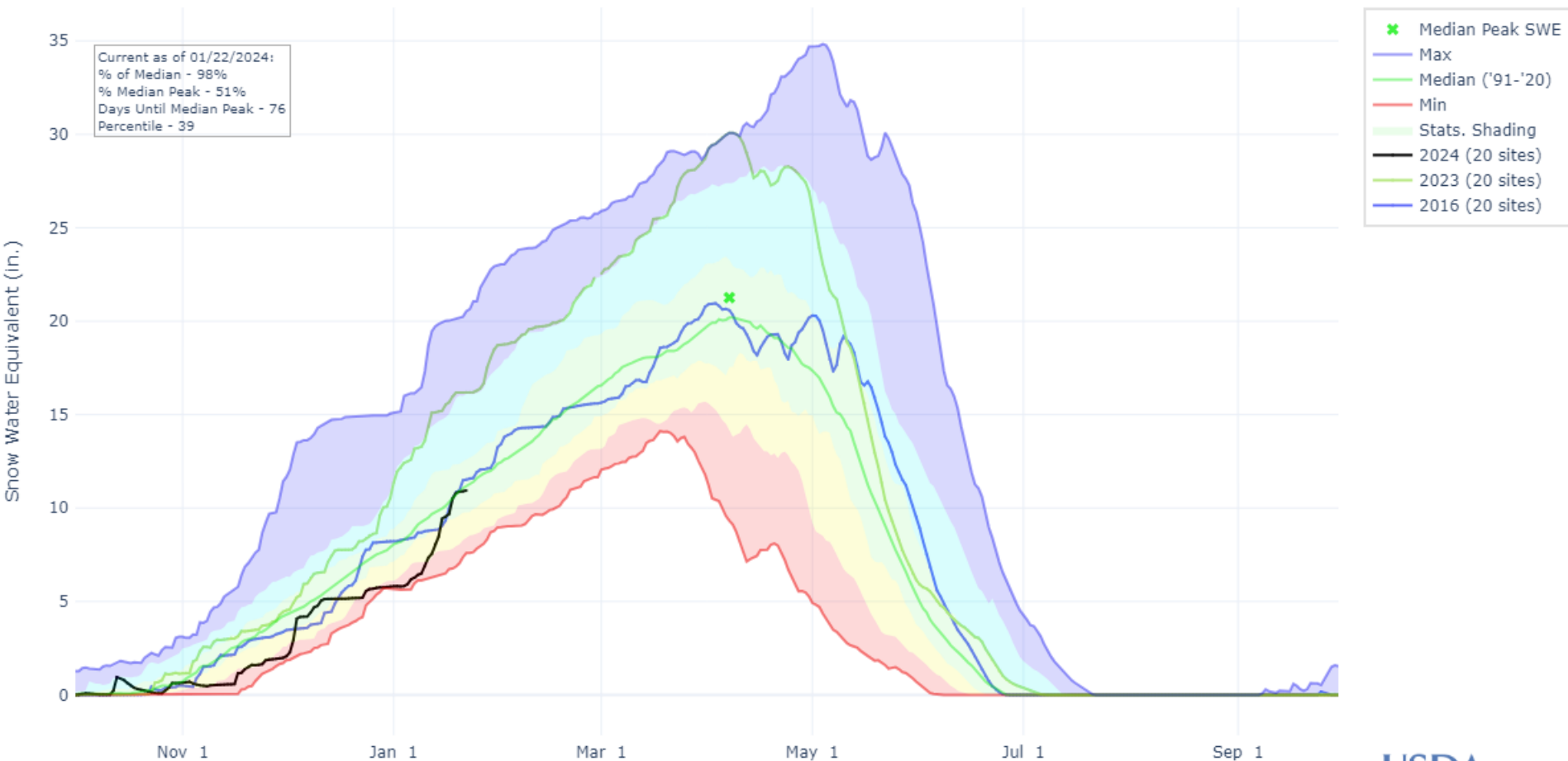

PRECIPITATION ACCUMULATION IN YAMPA-WHITE-LITTLE SNAKE

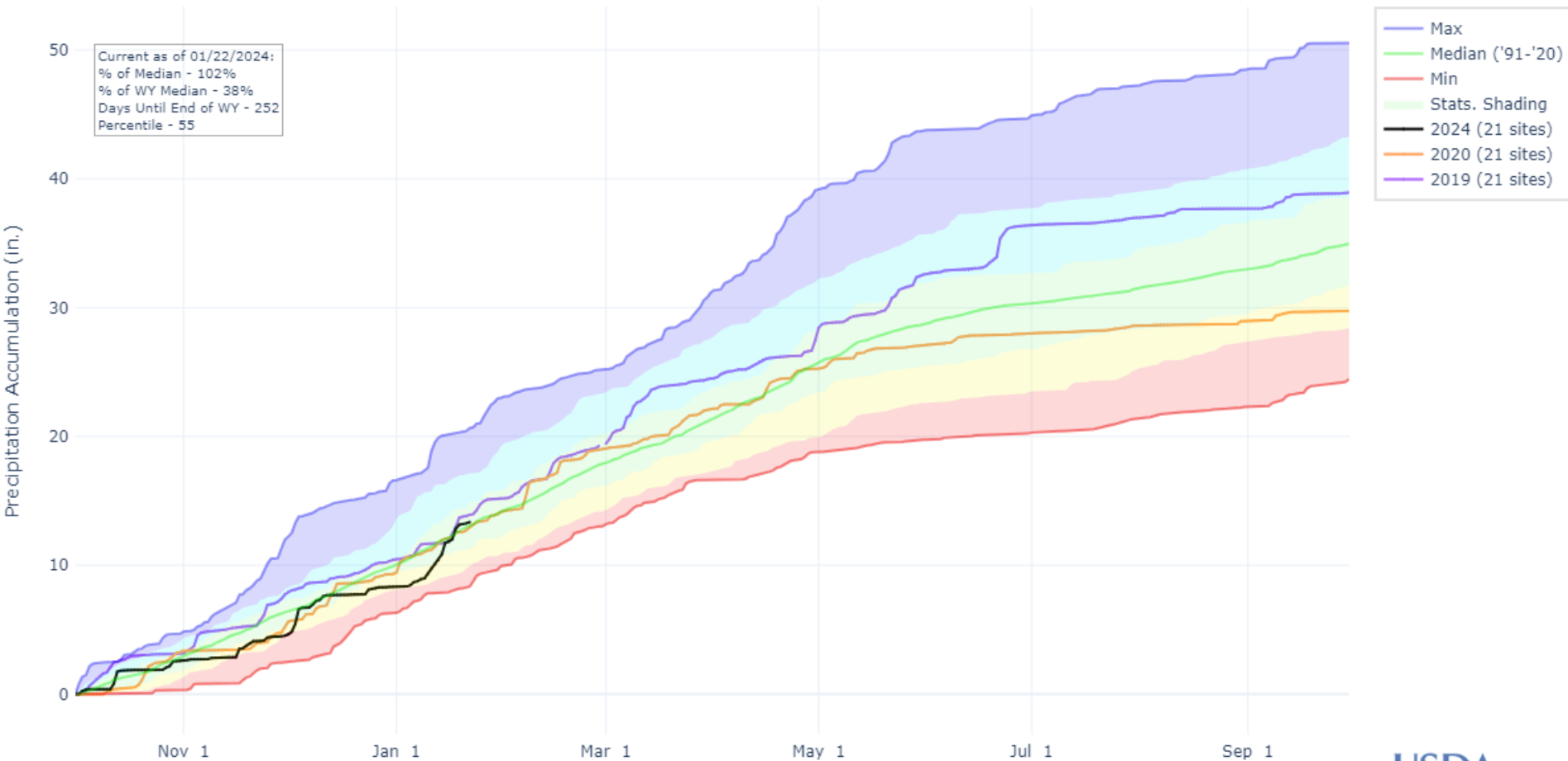



YAMPA-WHITE-LITTLE SNAKE

Water Supply Forecasts

January 1, 2024

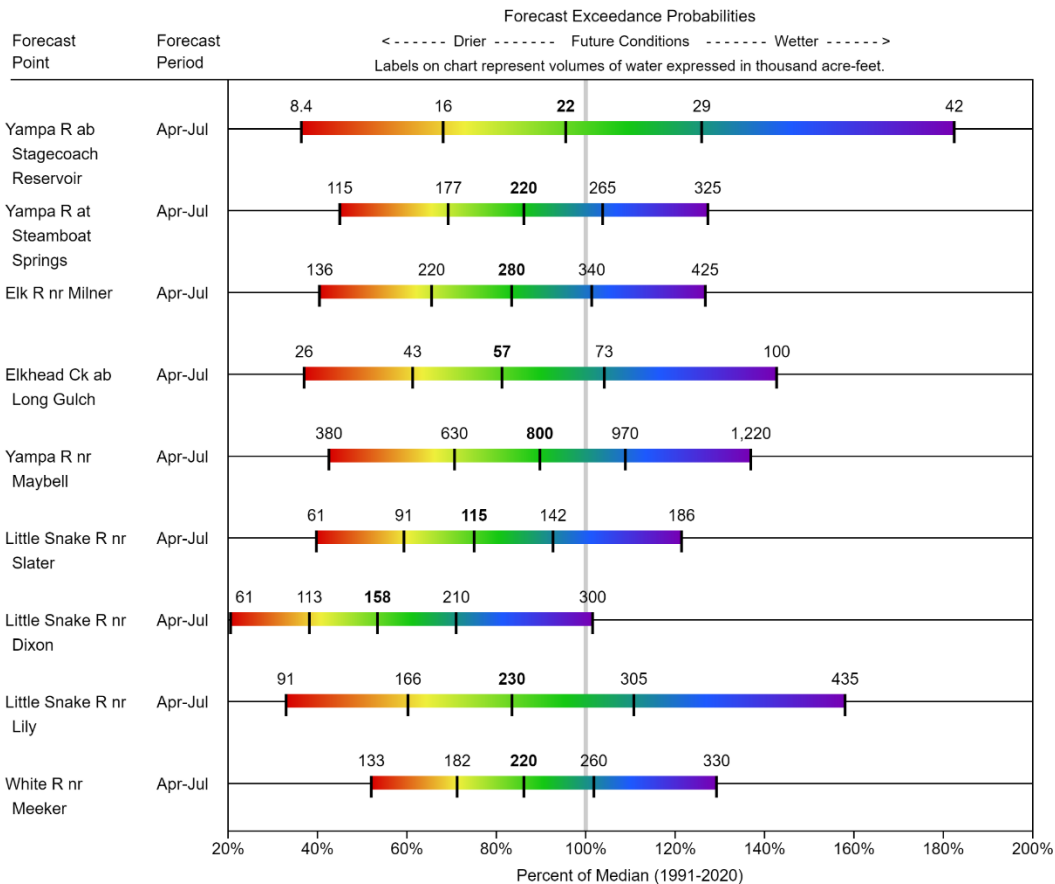

Legend

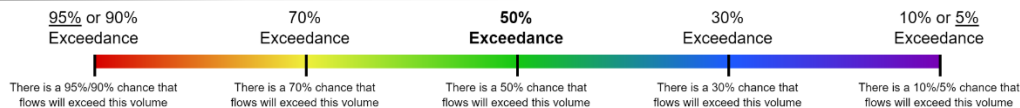

When selected, the following historic streamflow values and statistics will be shown.

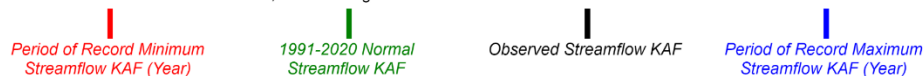

Some forecasts may be for volumes that are regulated or influenced by diversions and water management.

PRECIPITATION ACCUMULATION IN LARAMIE AND NORTH PLATTE

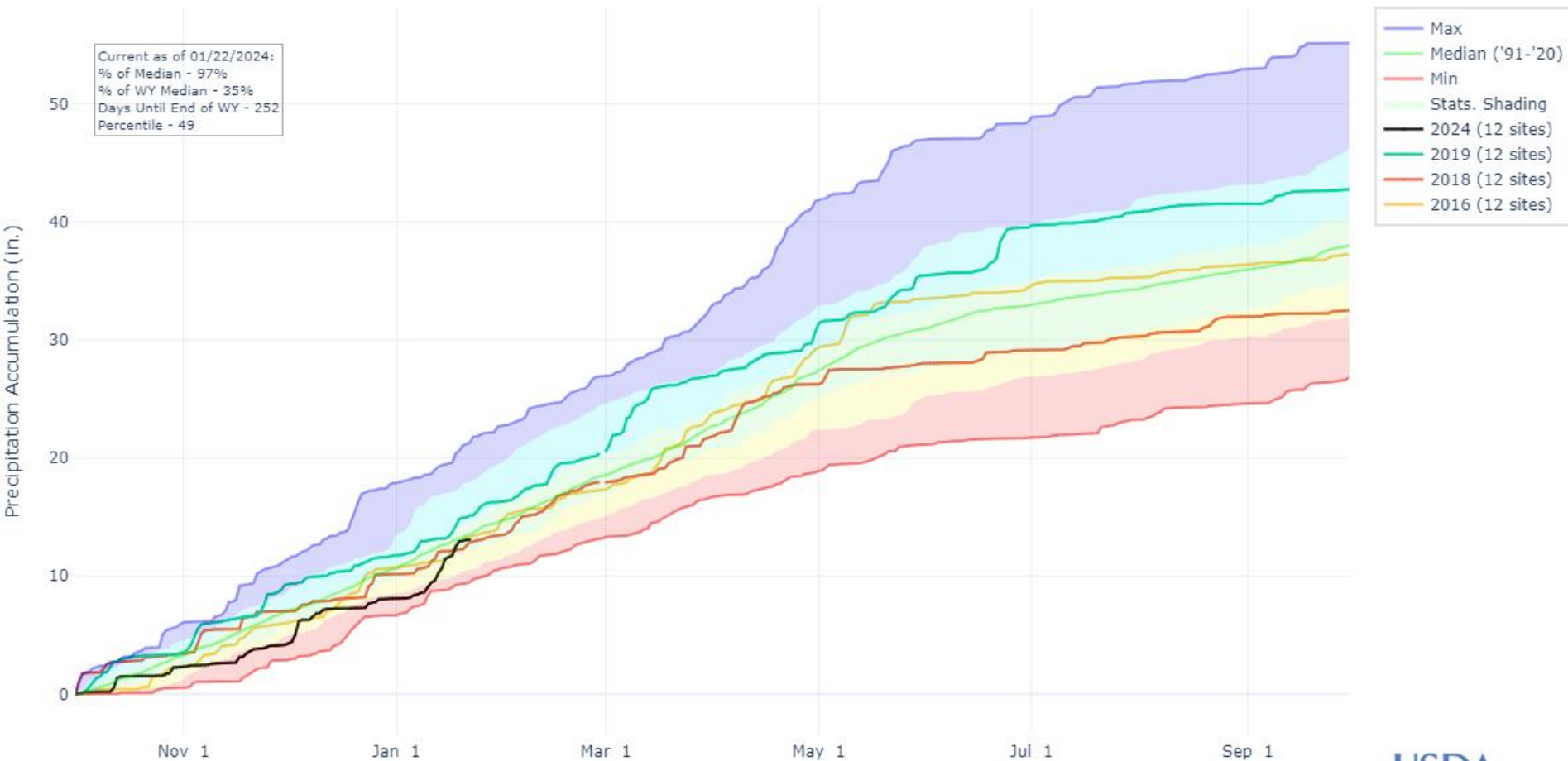

Yampa-White-Little Snake Departure From Median Timeseries Plot

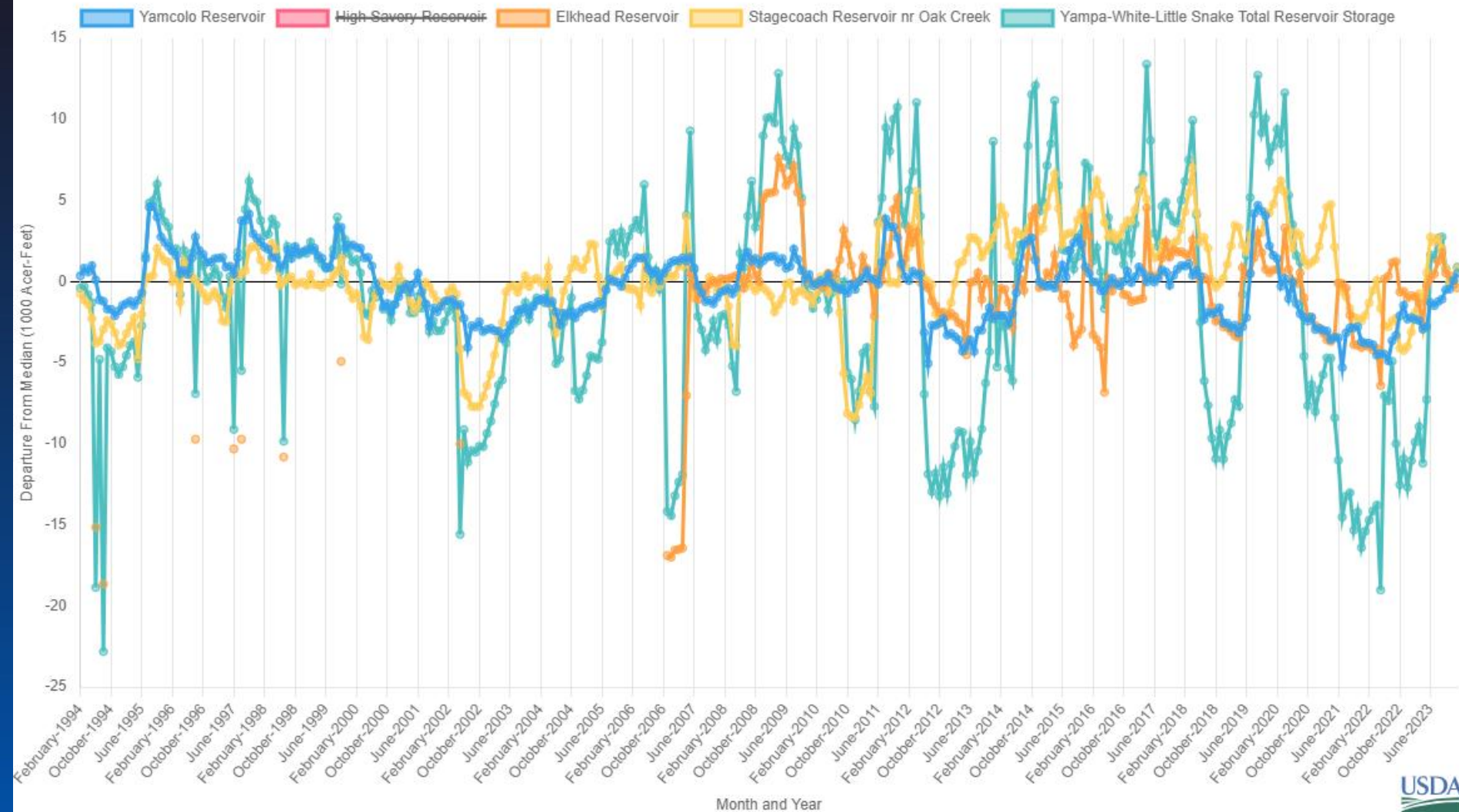

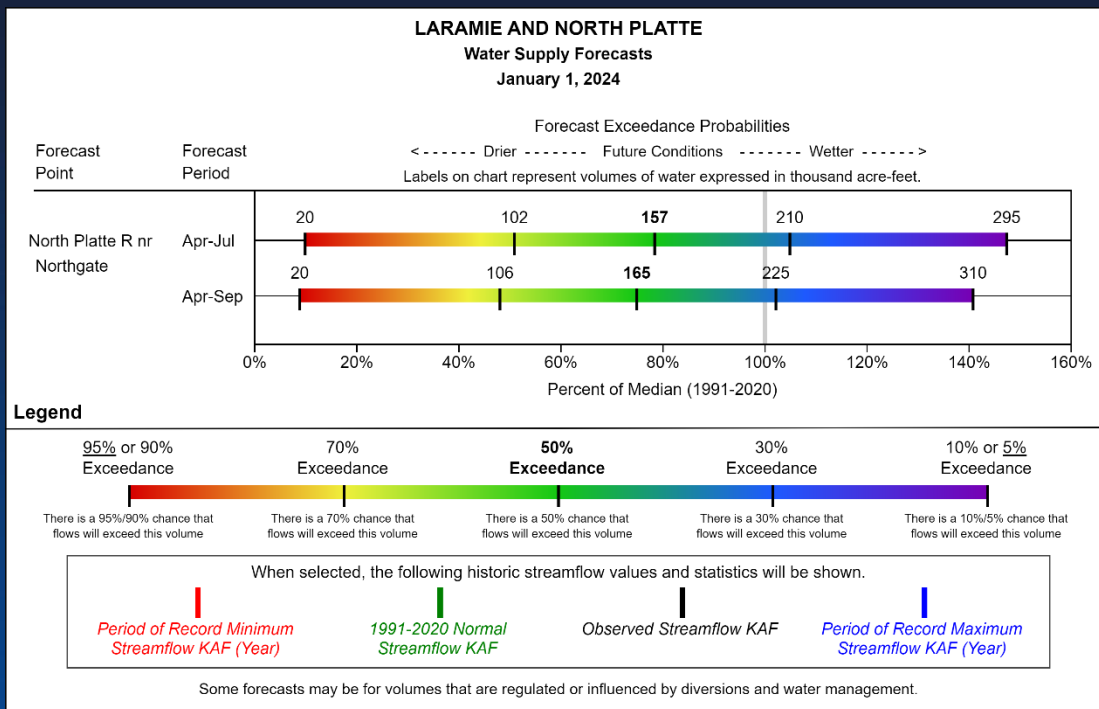



Colorado Snow Surveys

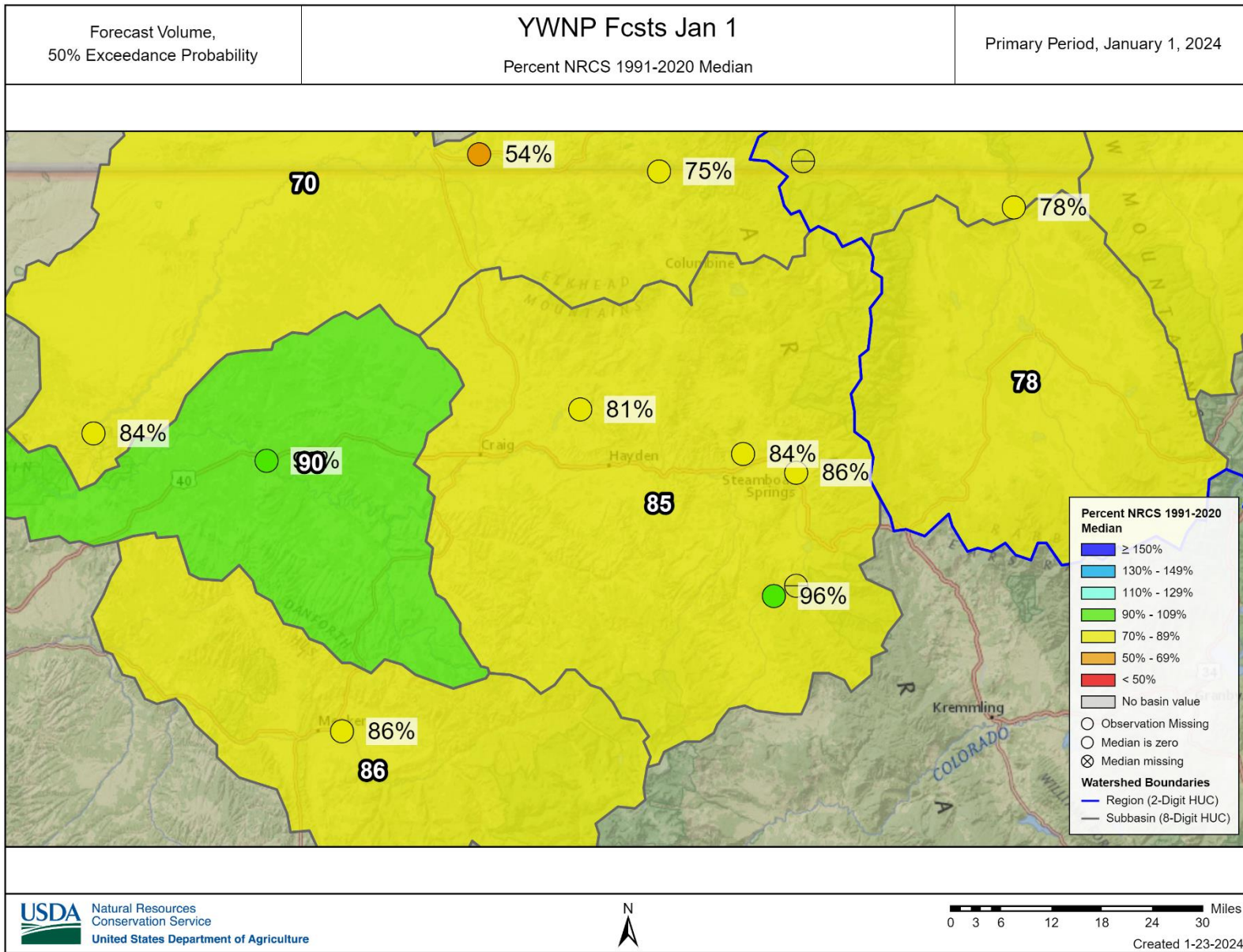

Major Basin Summary

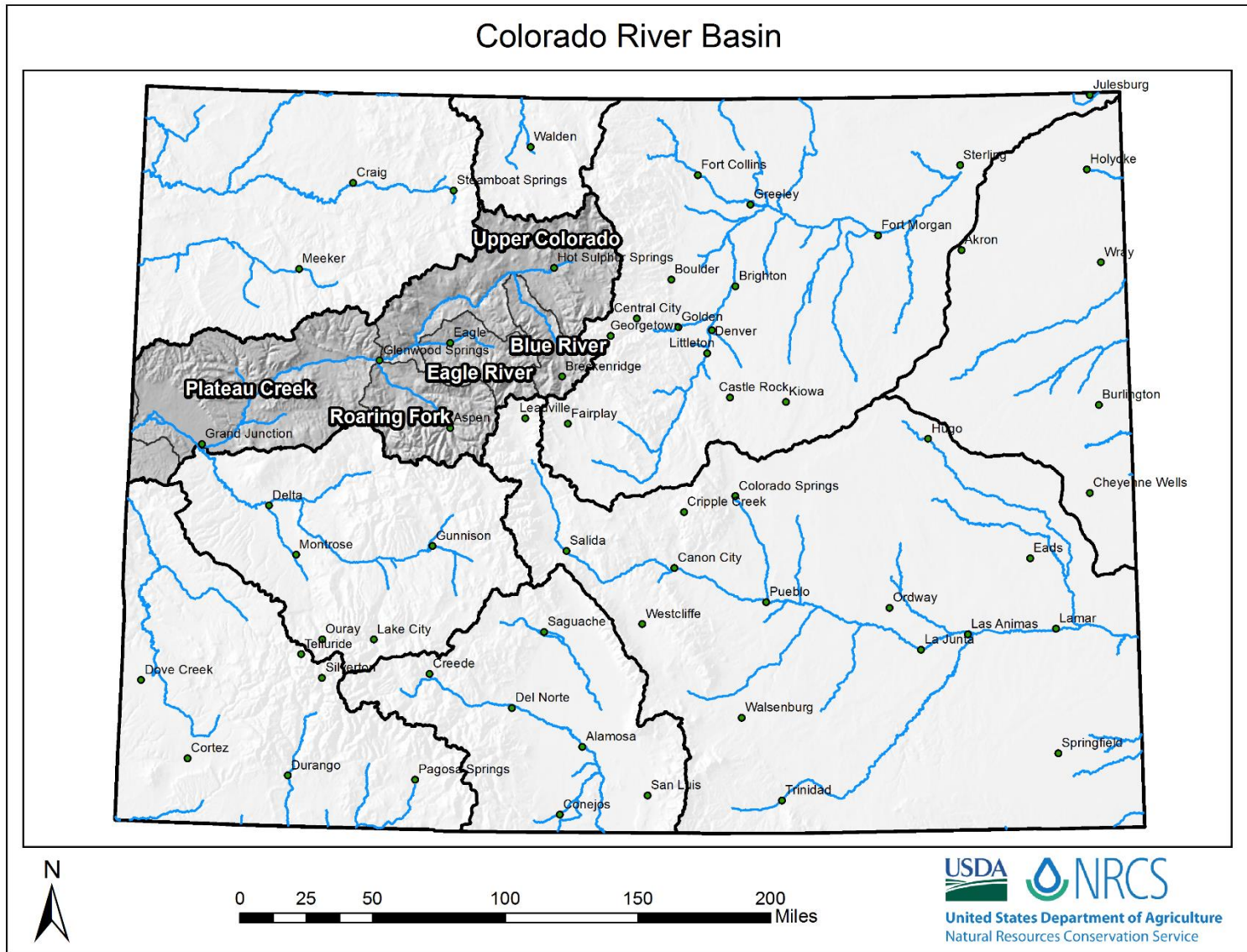

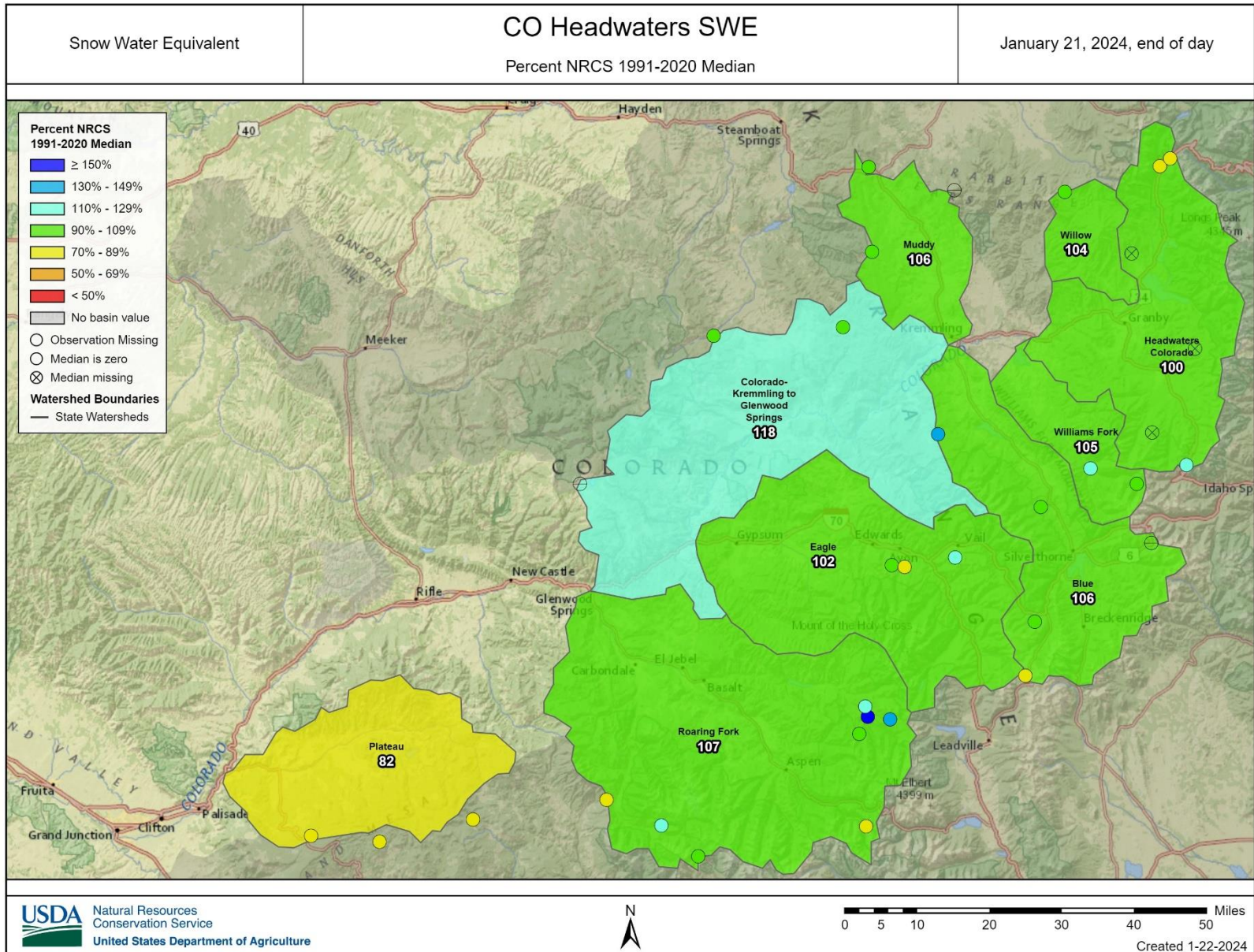

SNOW WATER EQUIVALENT IN COLORADO HEADWATERS

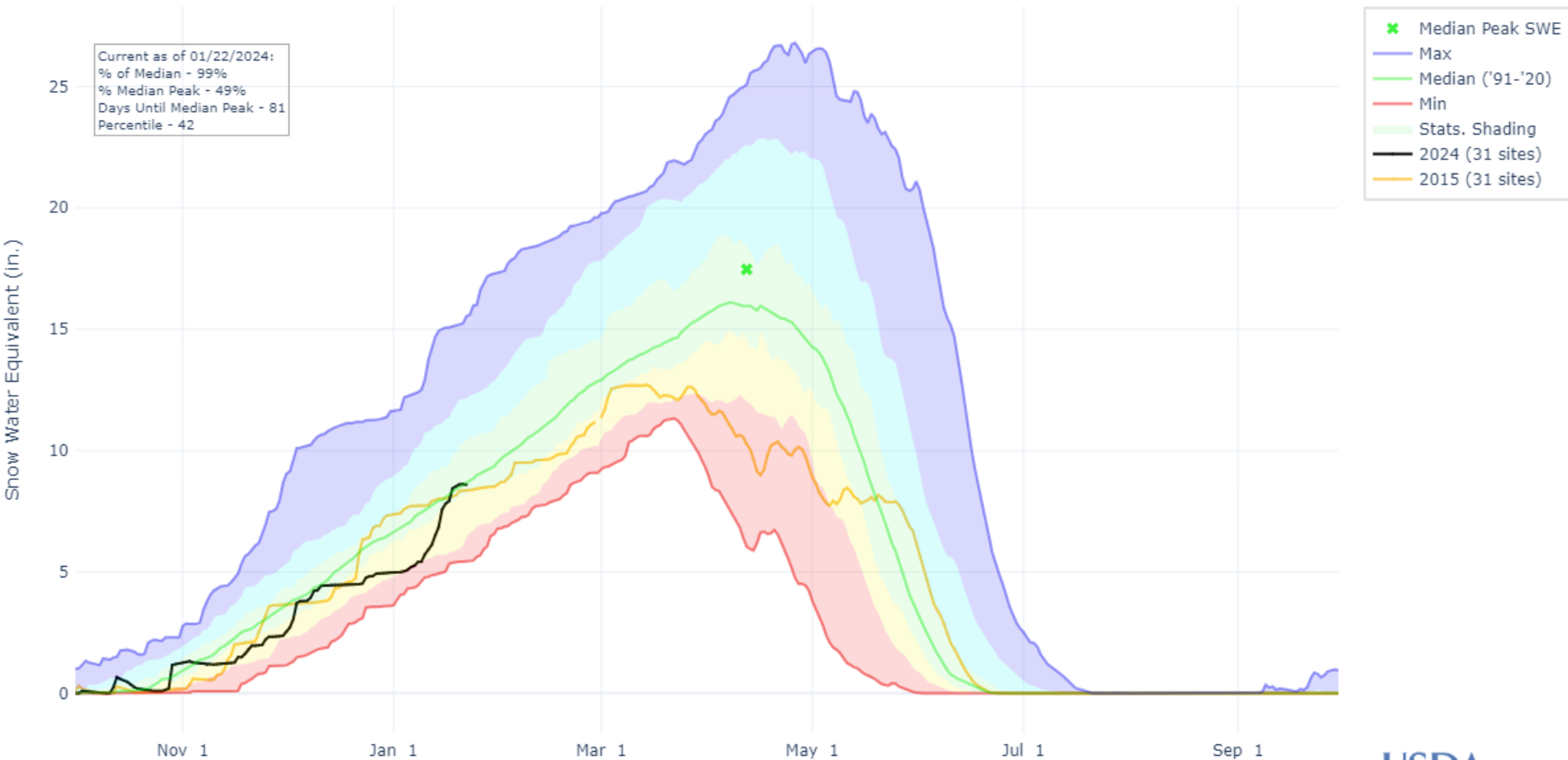

PRECIPITATION ACCUMULATION IN COLORADO HEADWATERS

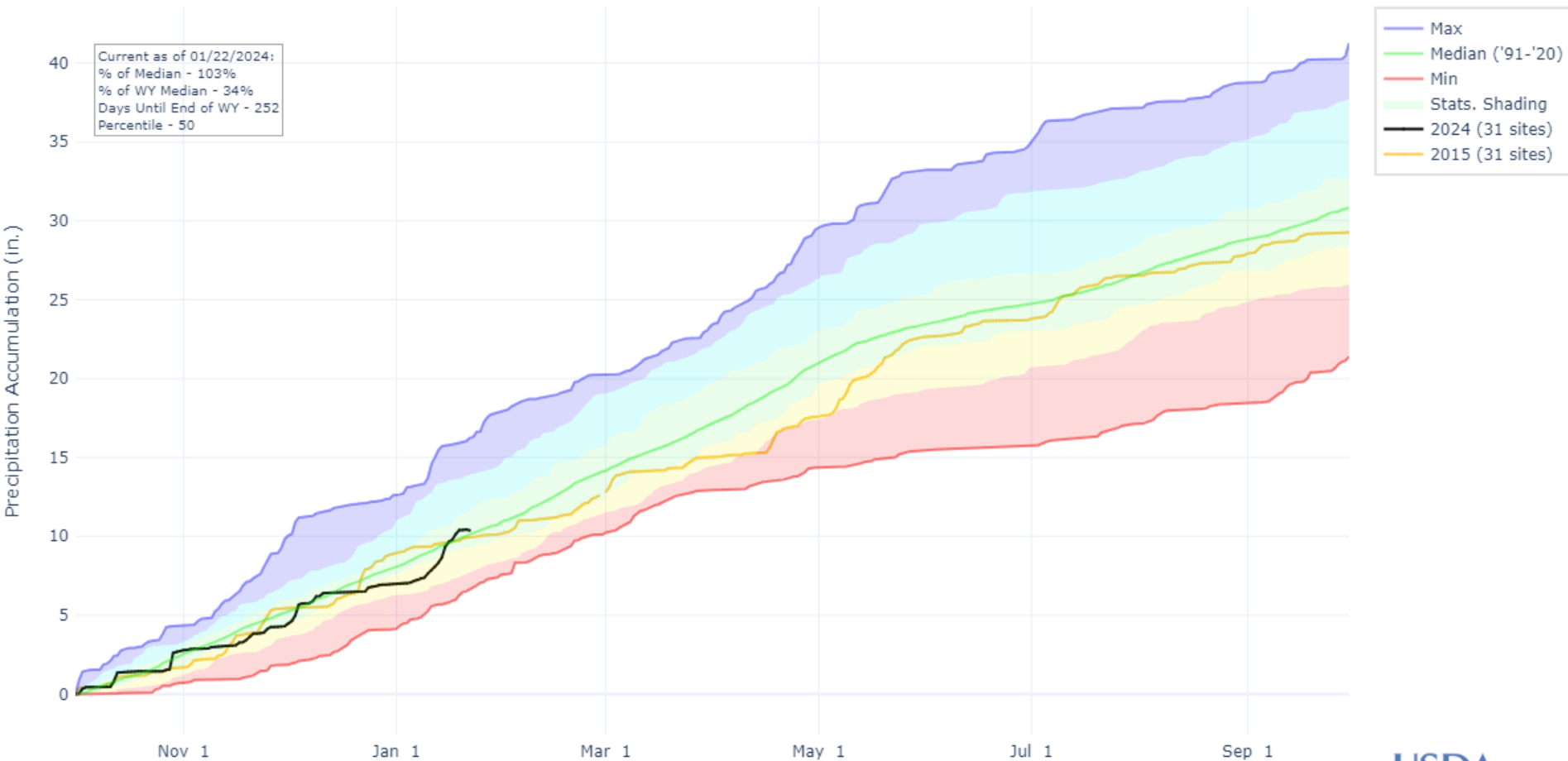

Colorado Headwaters Reservoir Storage Summary for January 1st 2024

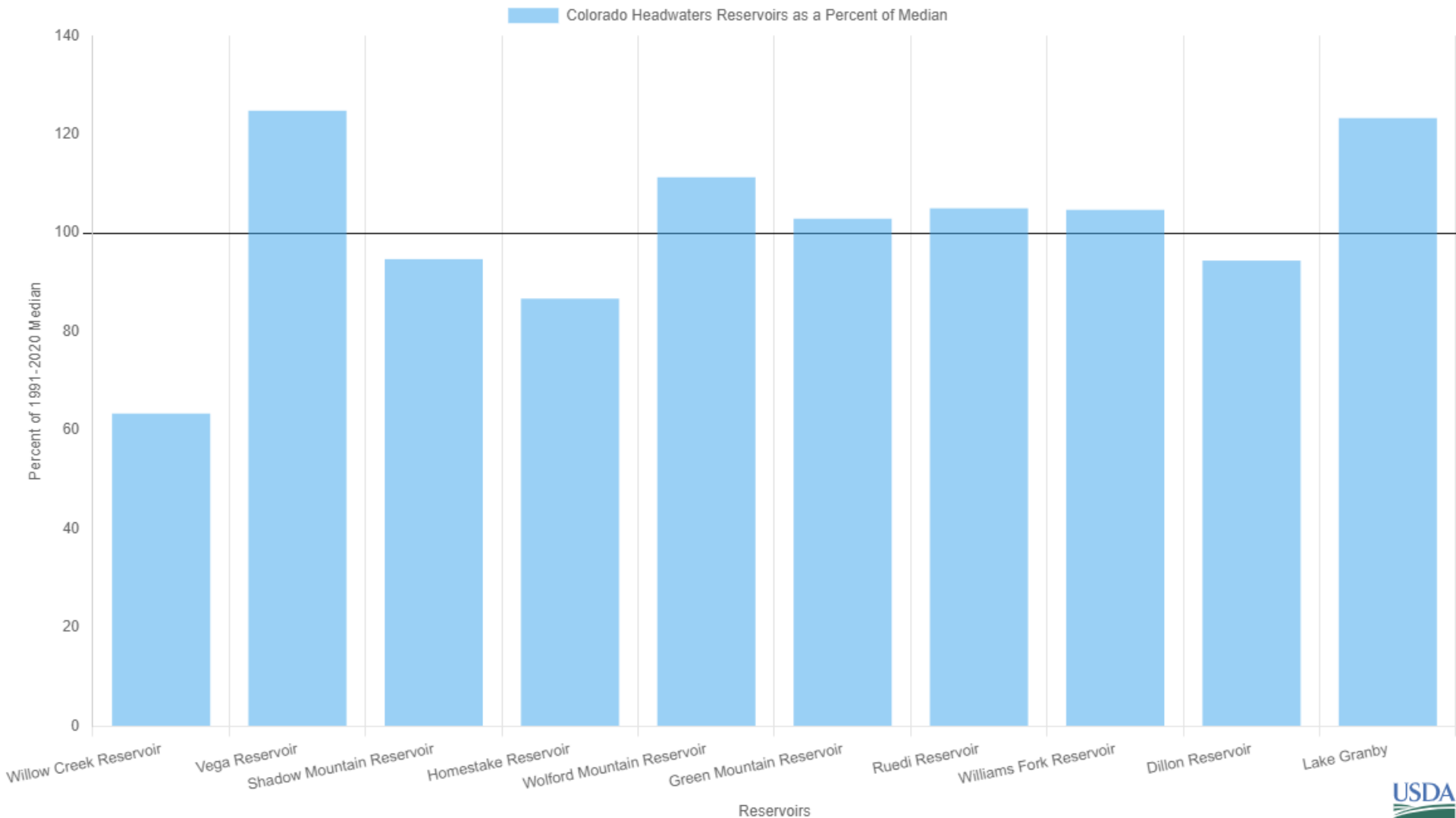

Colorado Headwaters Departure From Median Timeseries Plot

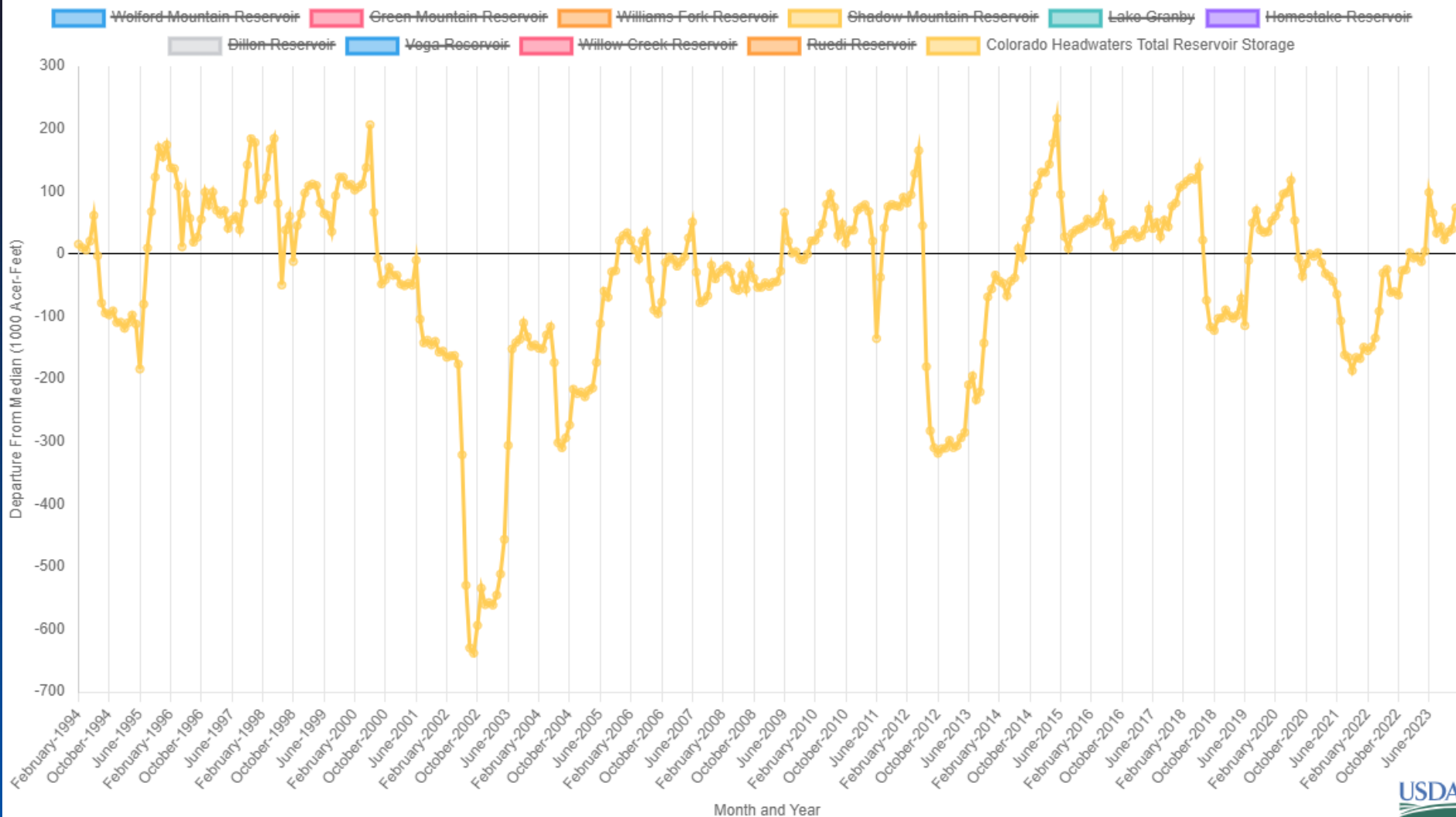

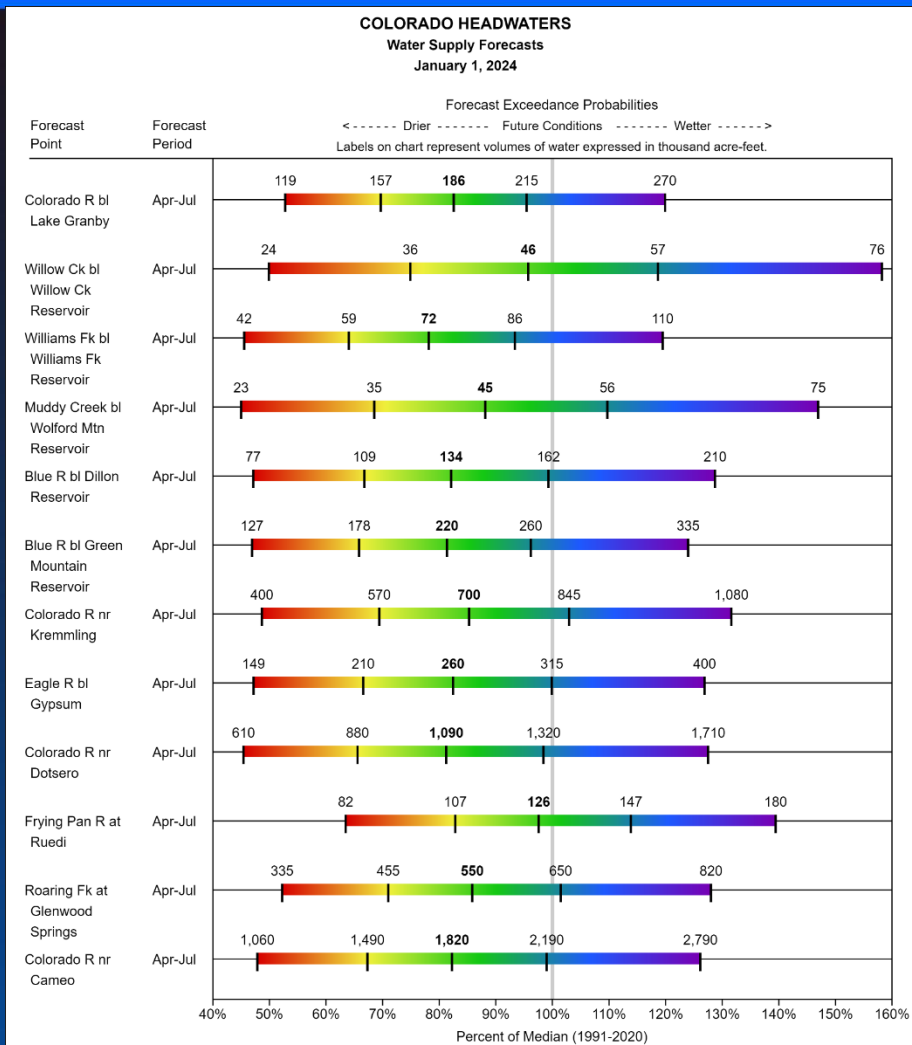

Legend

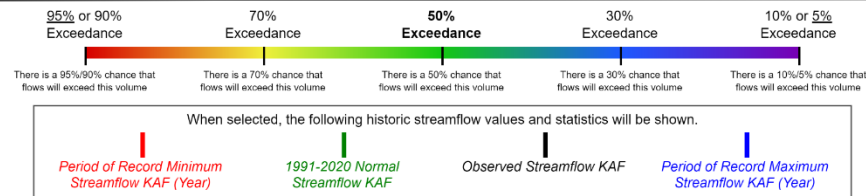

Some forecasts may be for volumes that are regulated or influenced by diversions and water management.

Forecast Volume,
50% Exceedance Probability

CO Hdws Fcsts Jan 1

Primary Period, January 1, 2024

Percent NRCS 1991-2020 Median

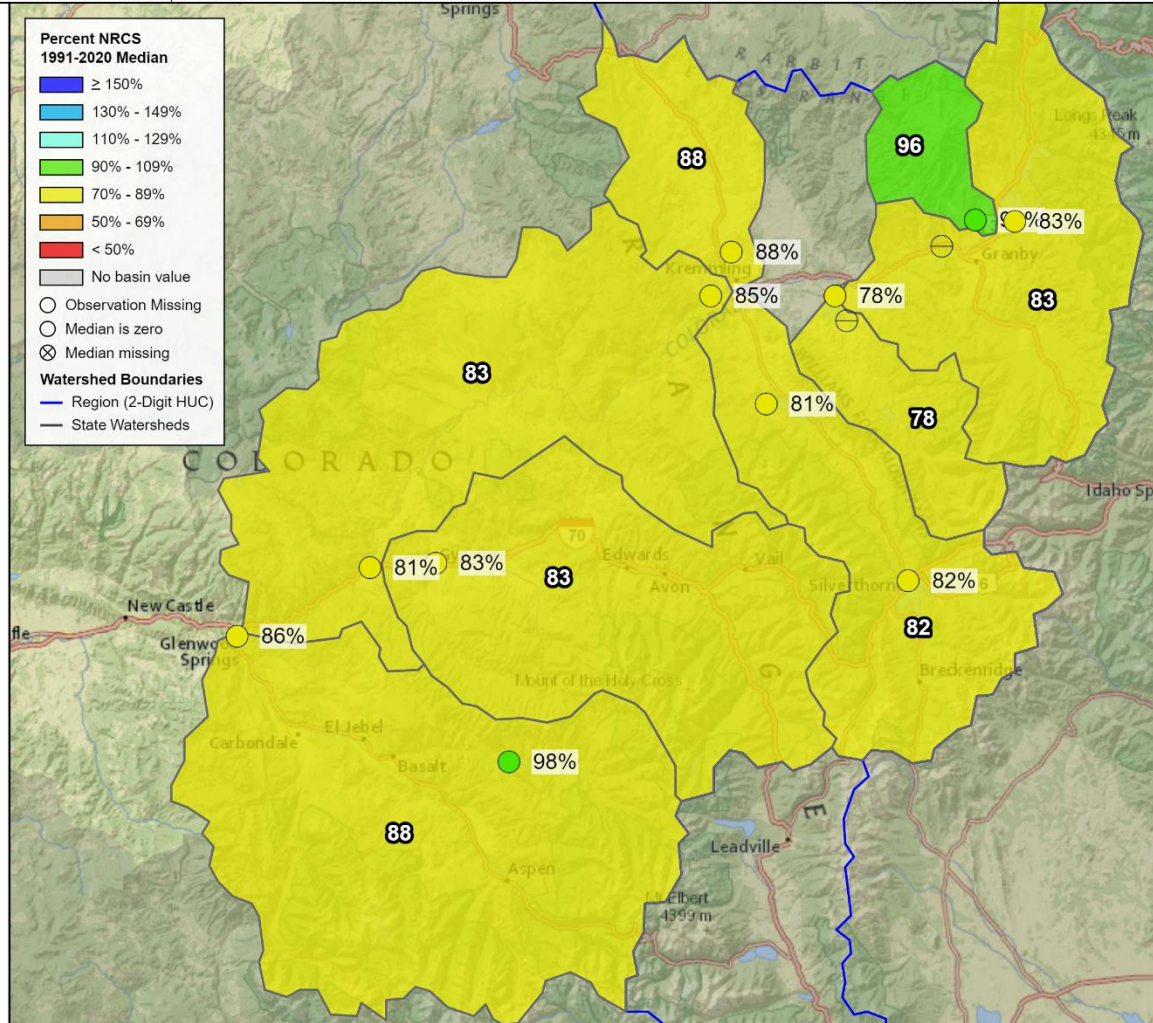

Major Basin Summary

South Platte River Basin

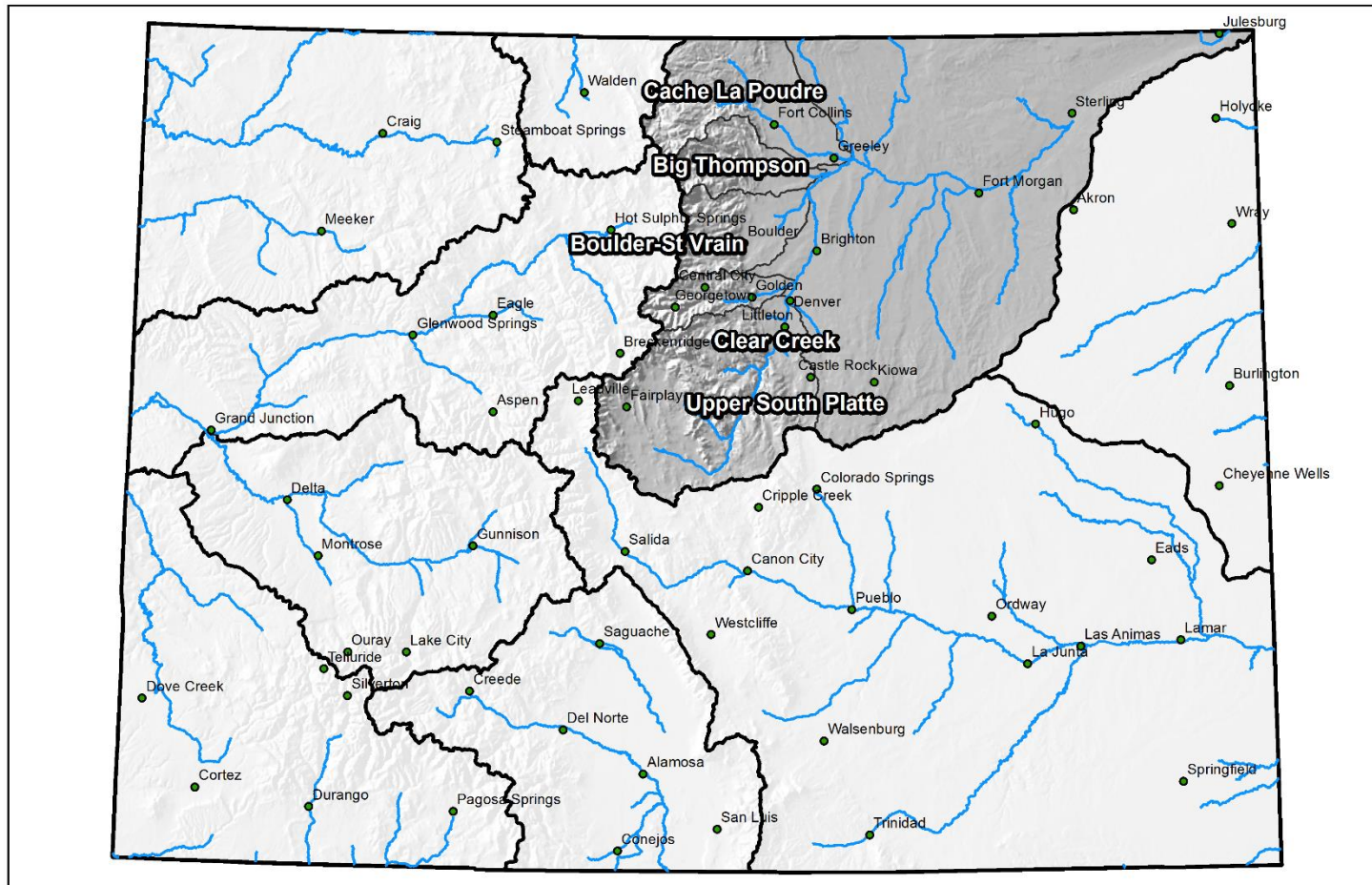

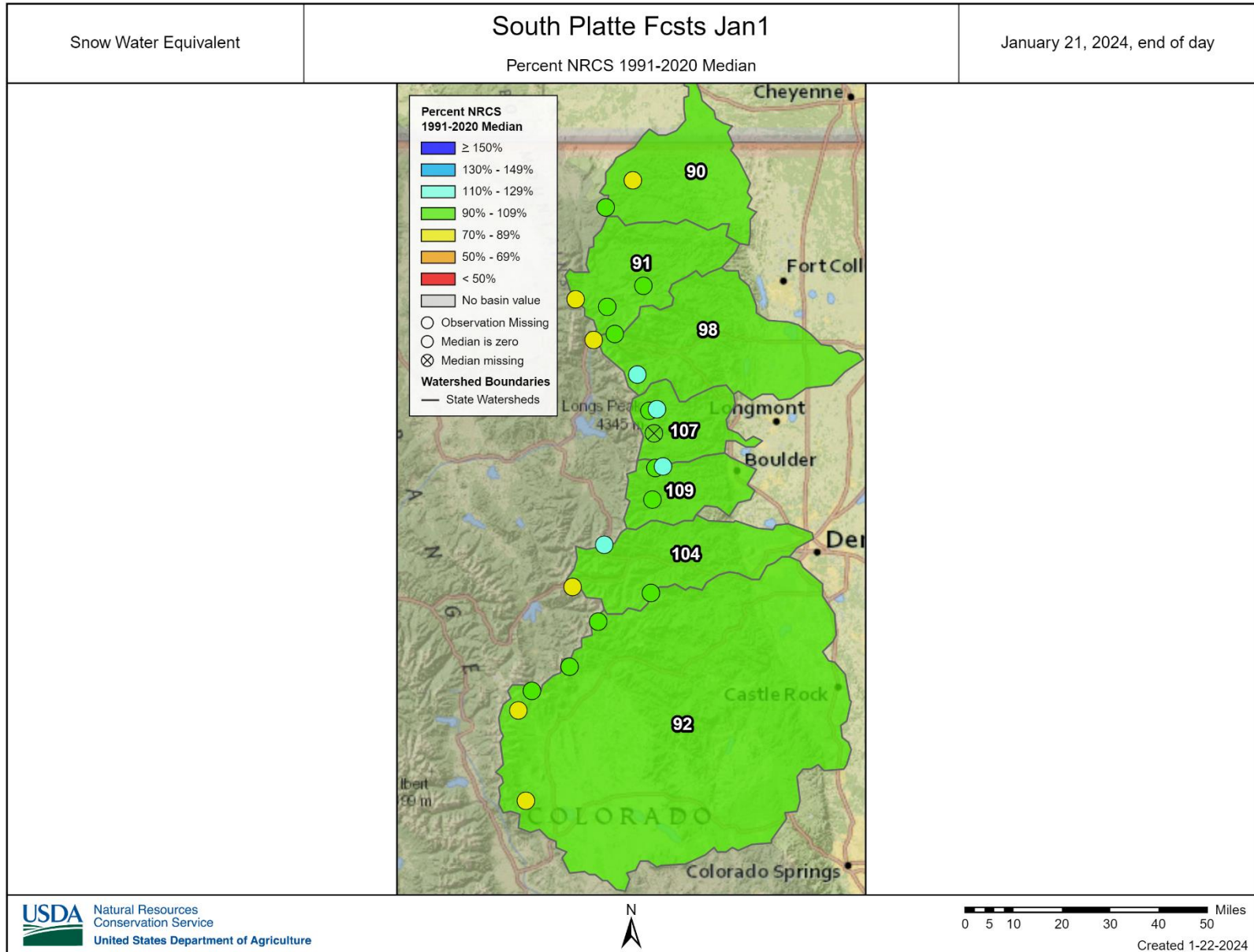

SNOW WATER EQUIVALENT IN SOUTH PLATTE

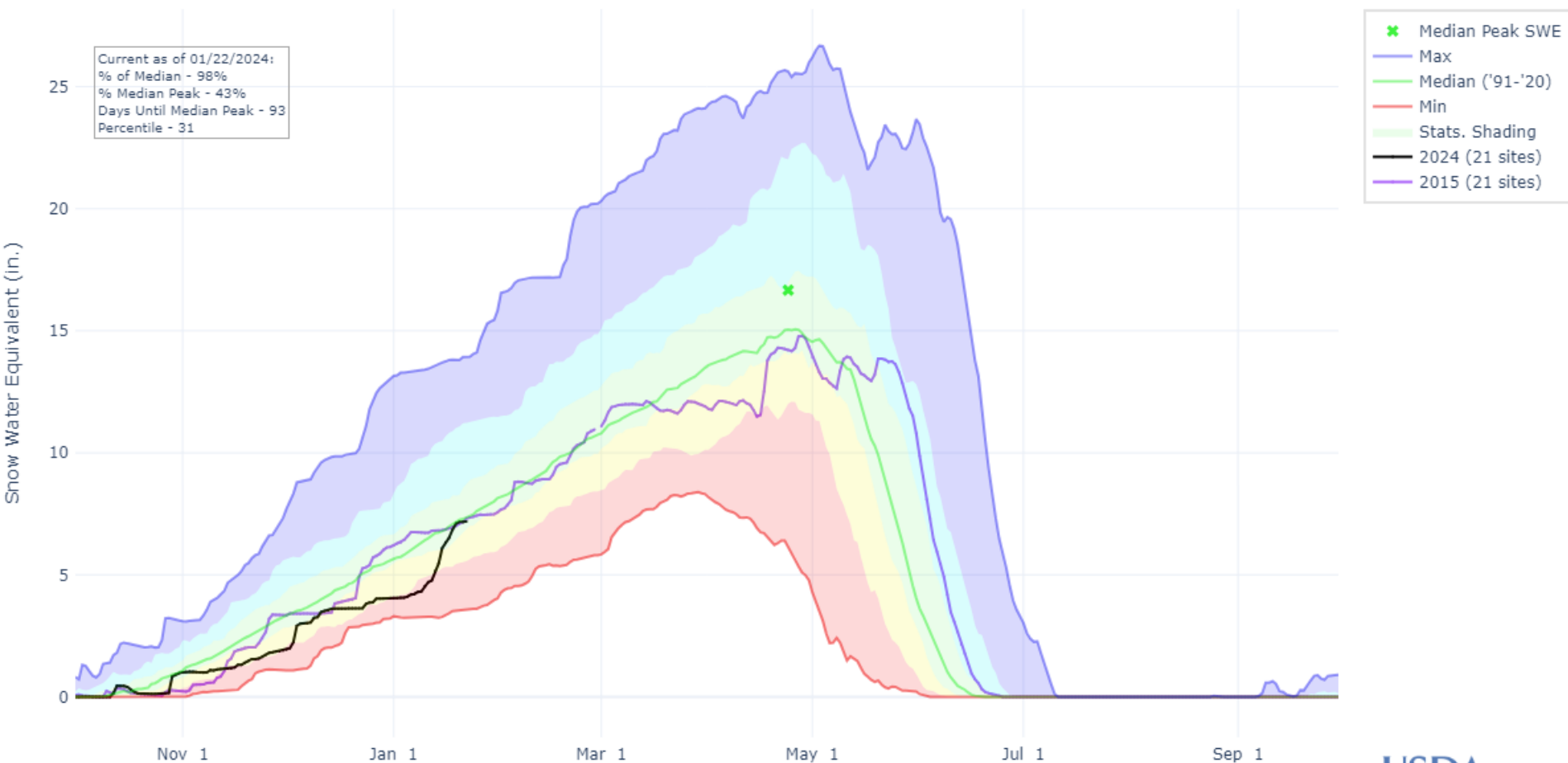

PRECIPITATION ACCUMULATION IN SOUTH PLATTE

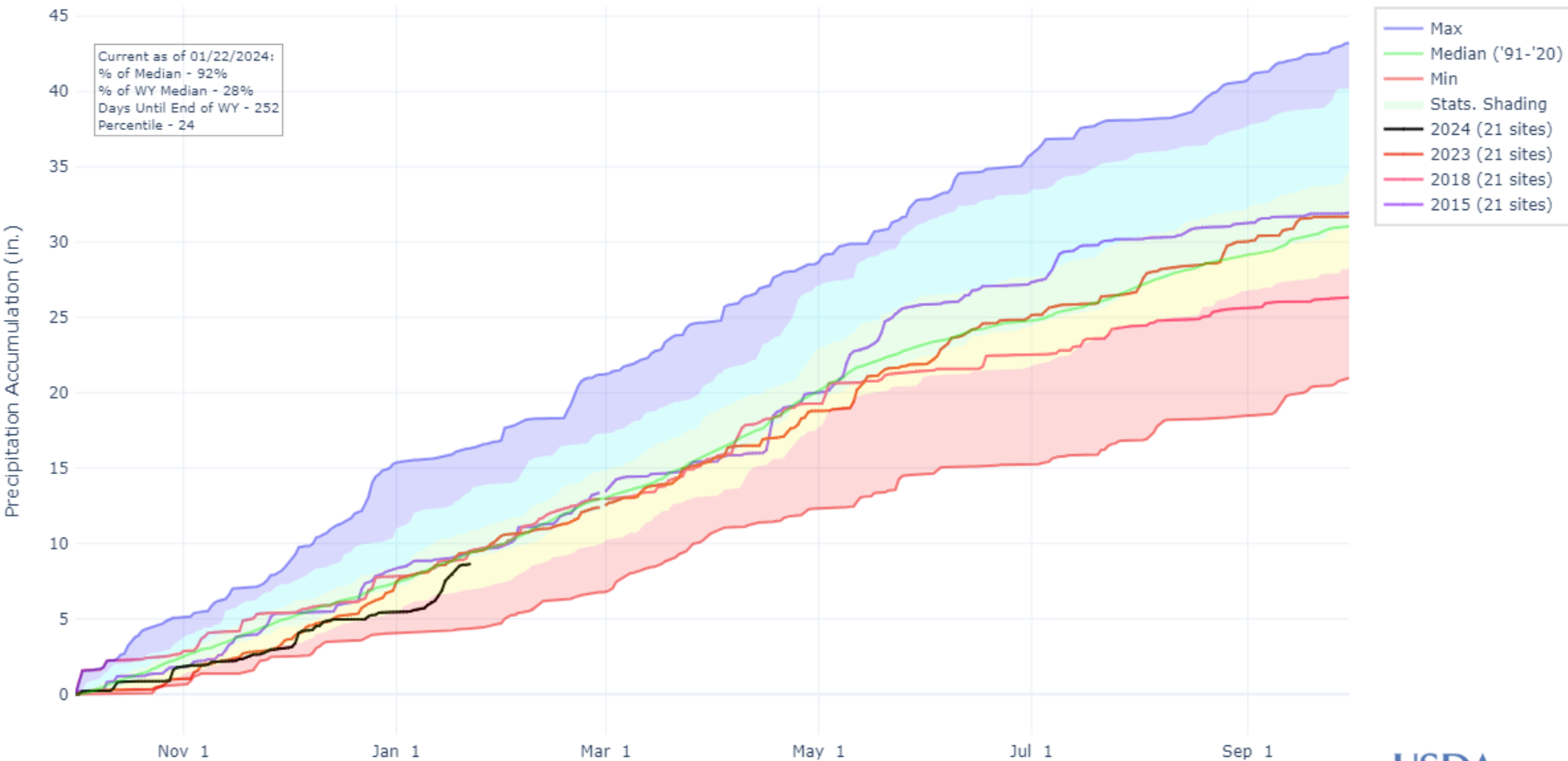

South Platte Reservoir Storage Summary for January 1st 2024

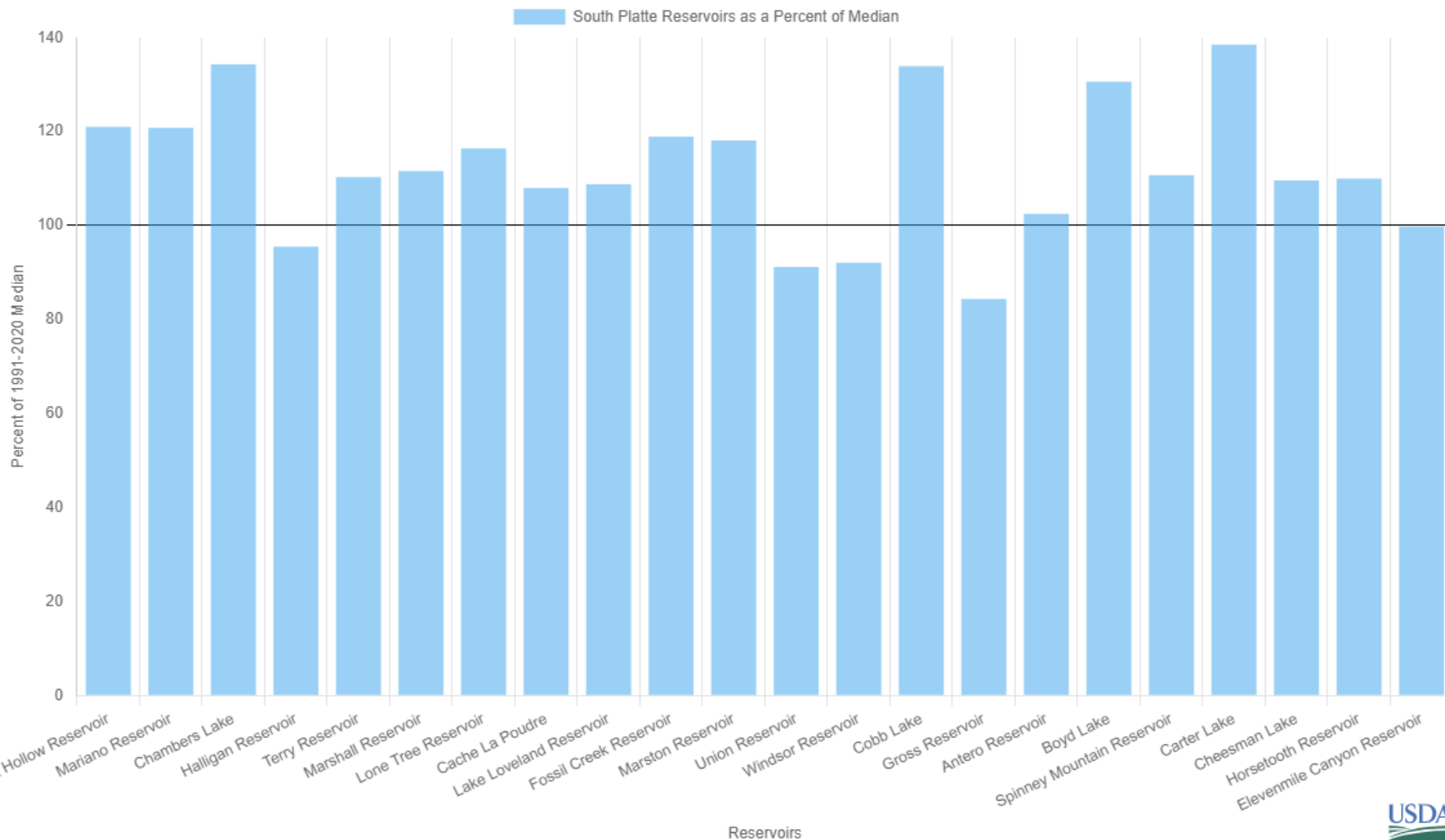

South Platte Departure From Median Timeseries Plot

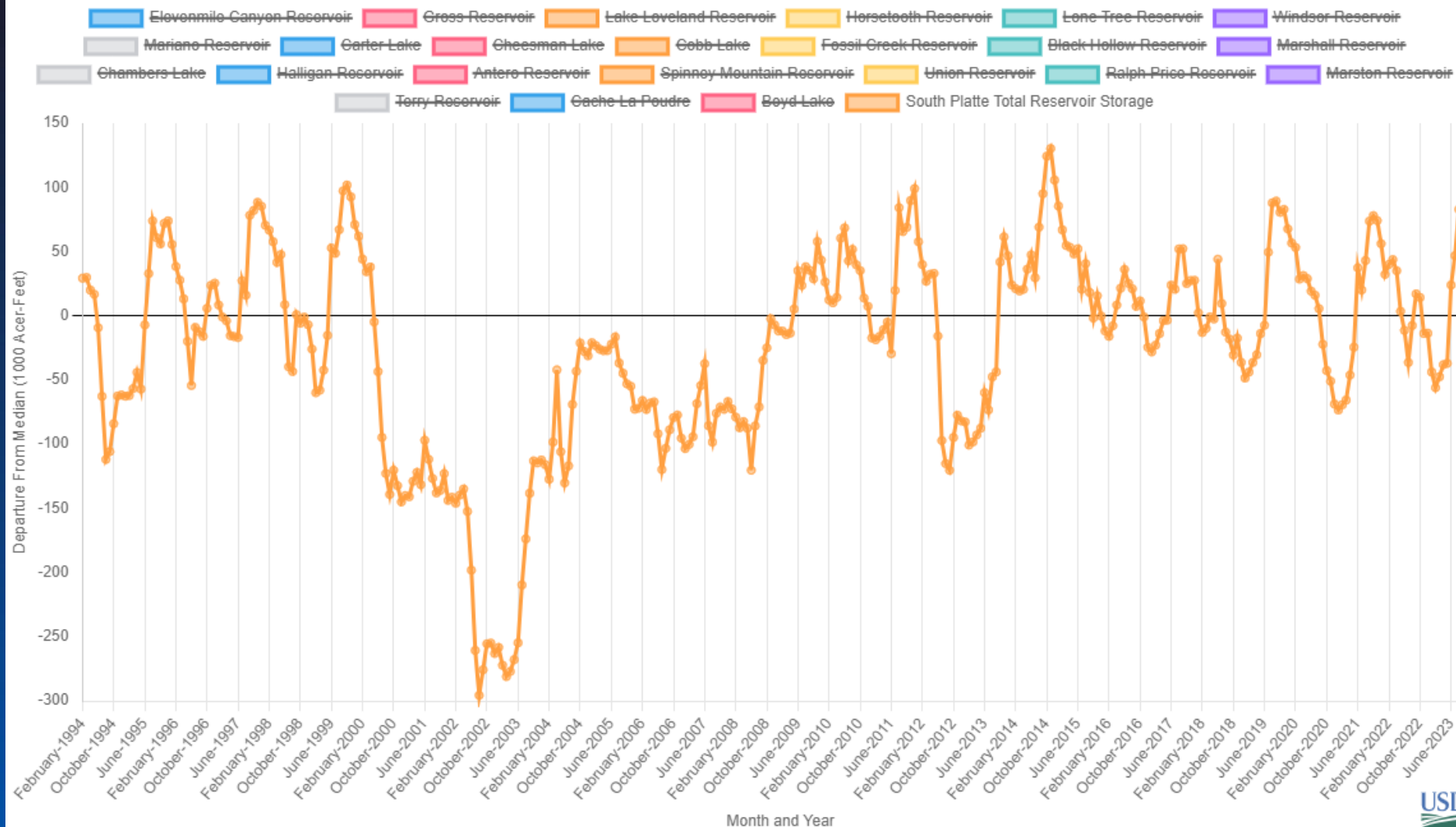



SOUTH PLATTE Water Supply Forecasts January 1, 2024

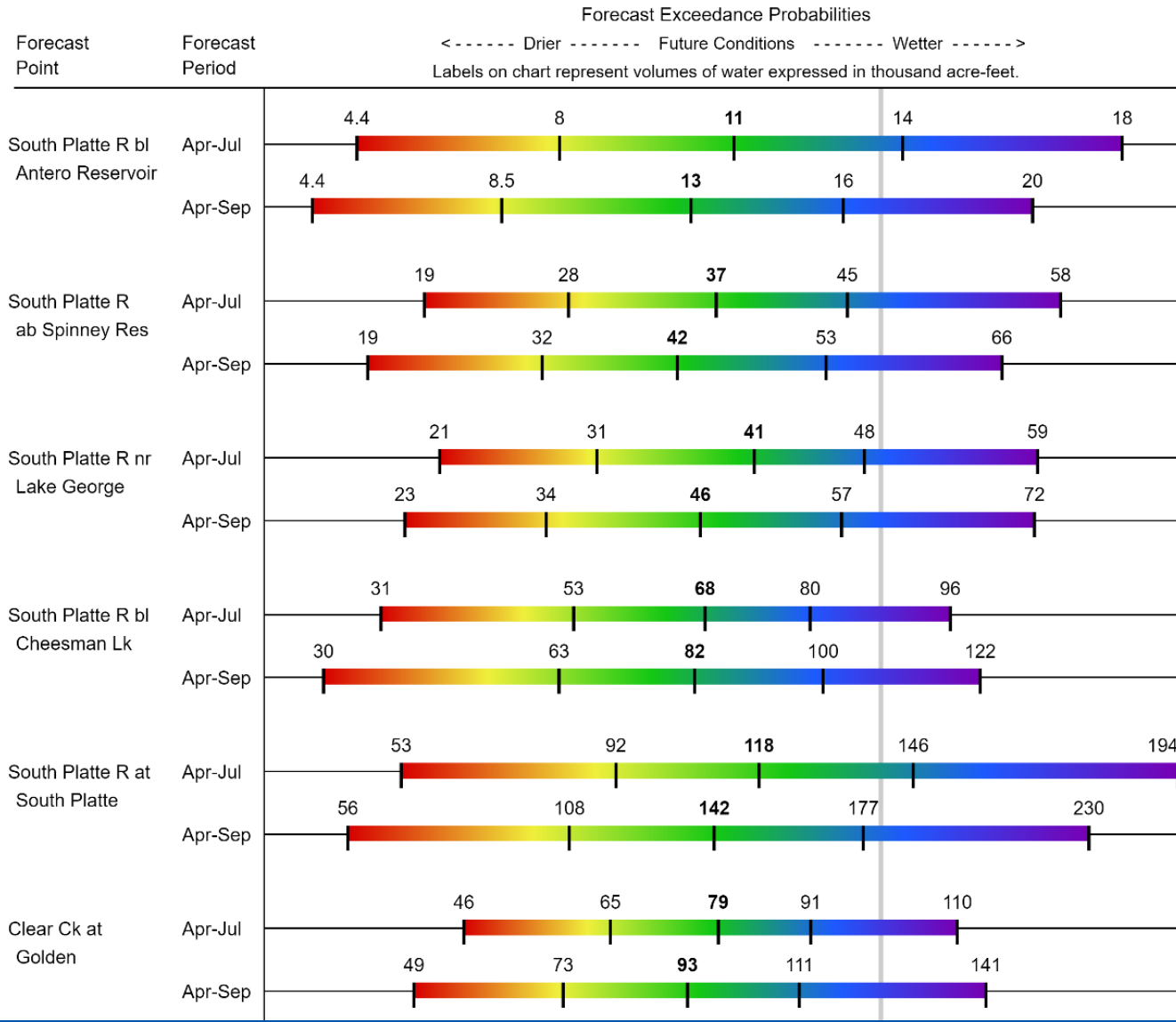



Colorado Snow Surveys

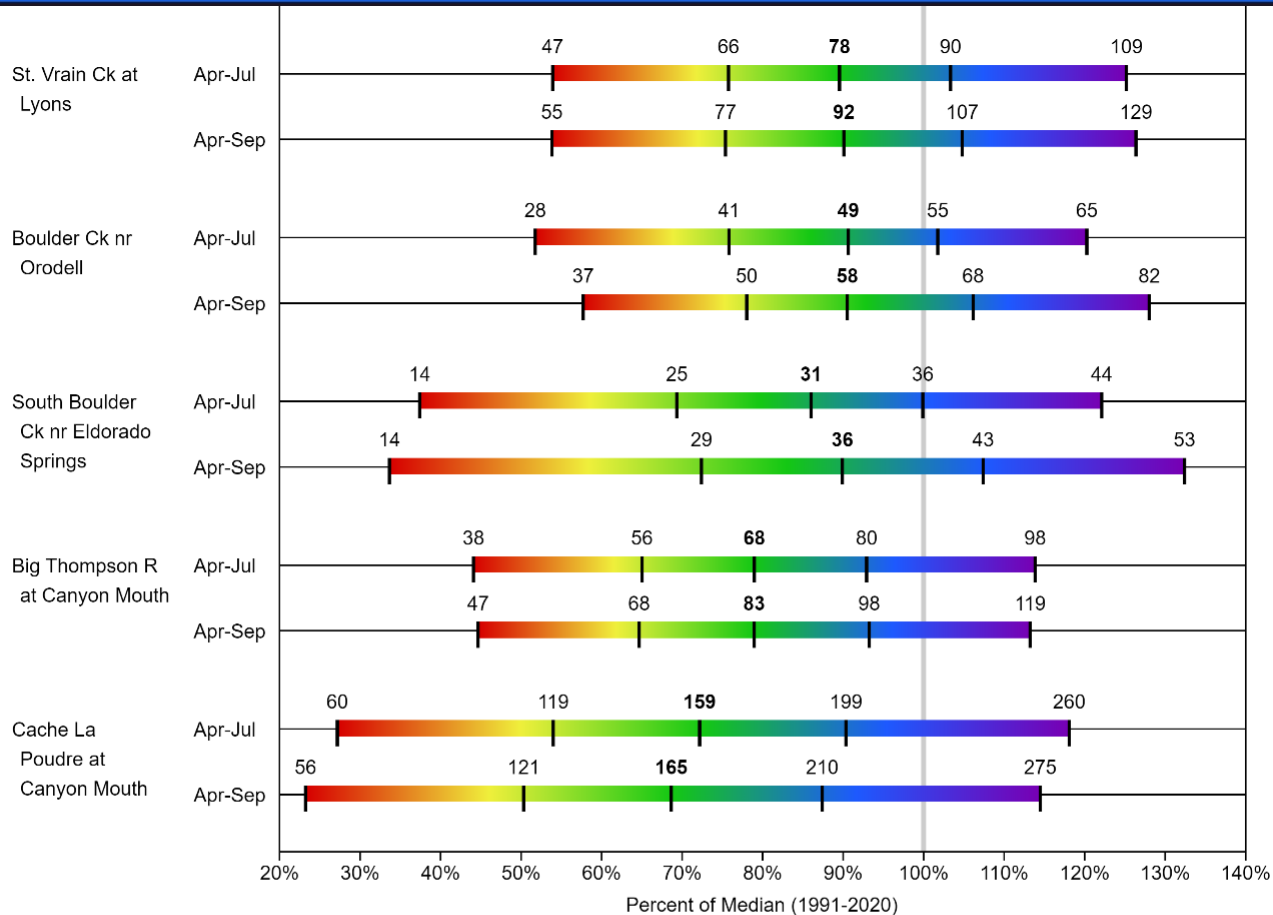

Legend

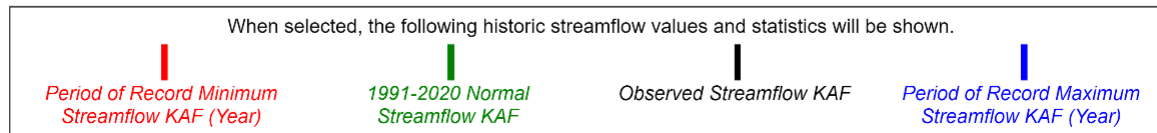
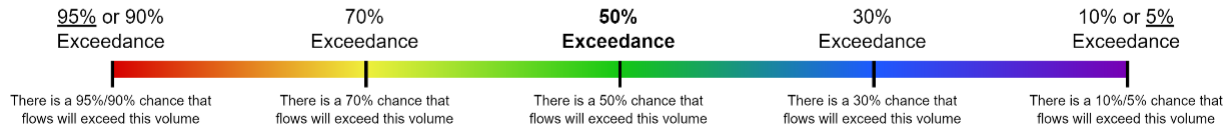

Some forecasts may be for volumes that are regulated or influenced by diversions and water management.



Colorado Snow Surveys

Forecast Volume,
50% Exceedance Probability

SP Jan 1

Percent NRCS 1991-2020 Median

Primary Period, January 1, 2024

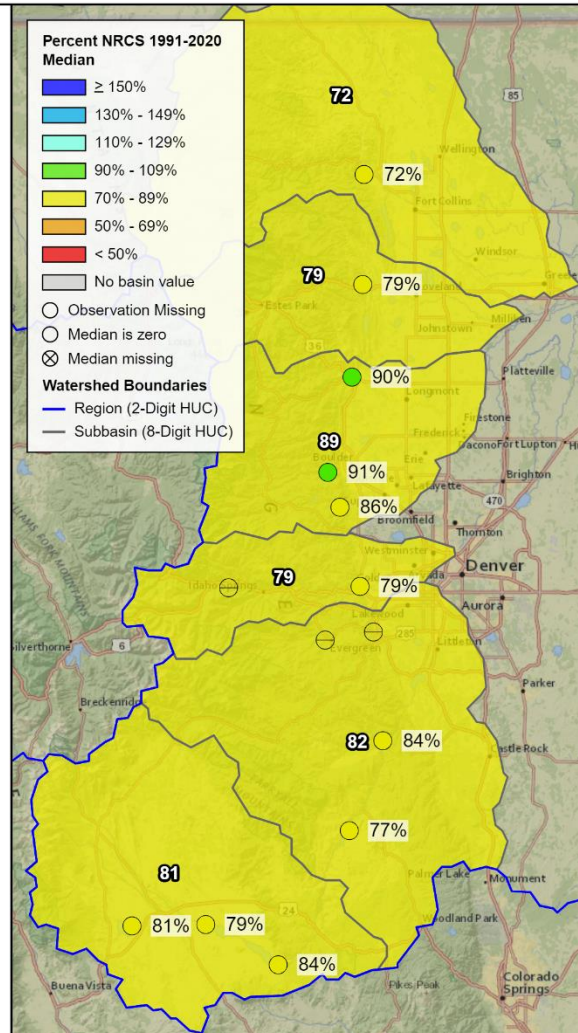

Major Basin Summary

Gunnison River Basin

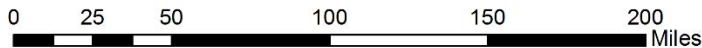
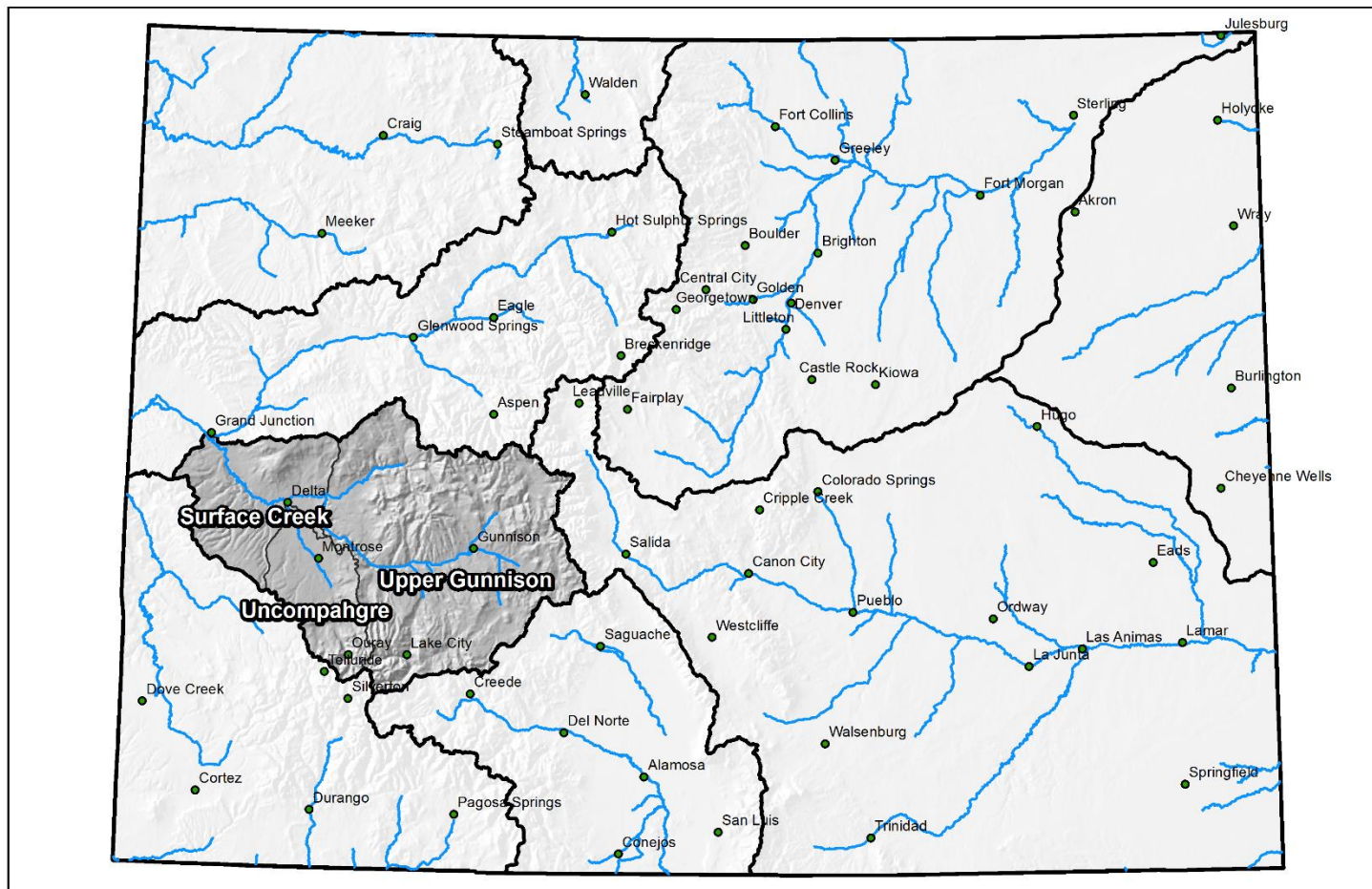

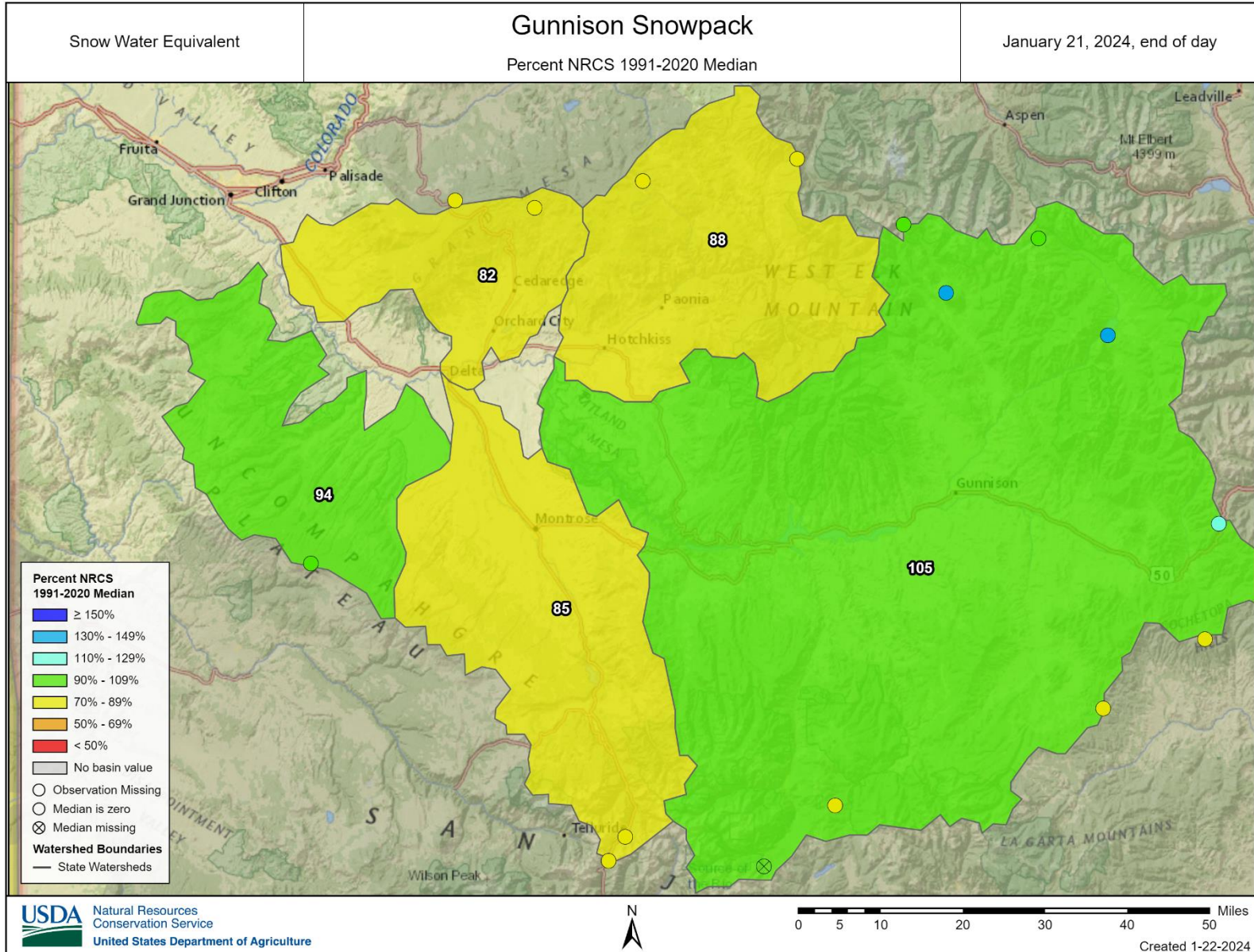

SNOW WATER EQUIVALENT IN GUNNISON

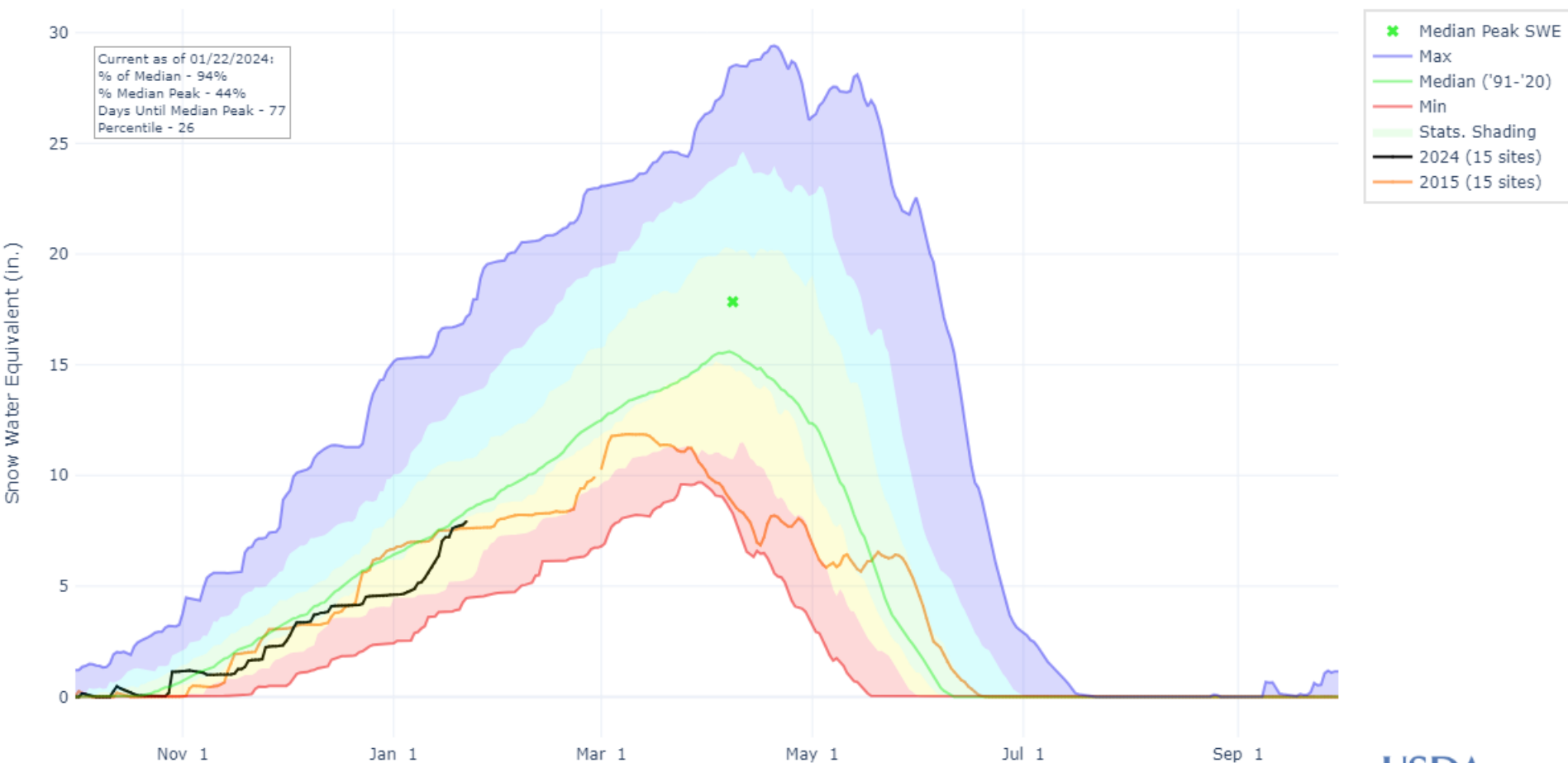

PRECIPITATION ACCUMULATION IN GUNNISON

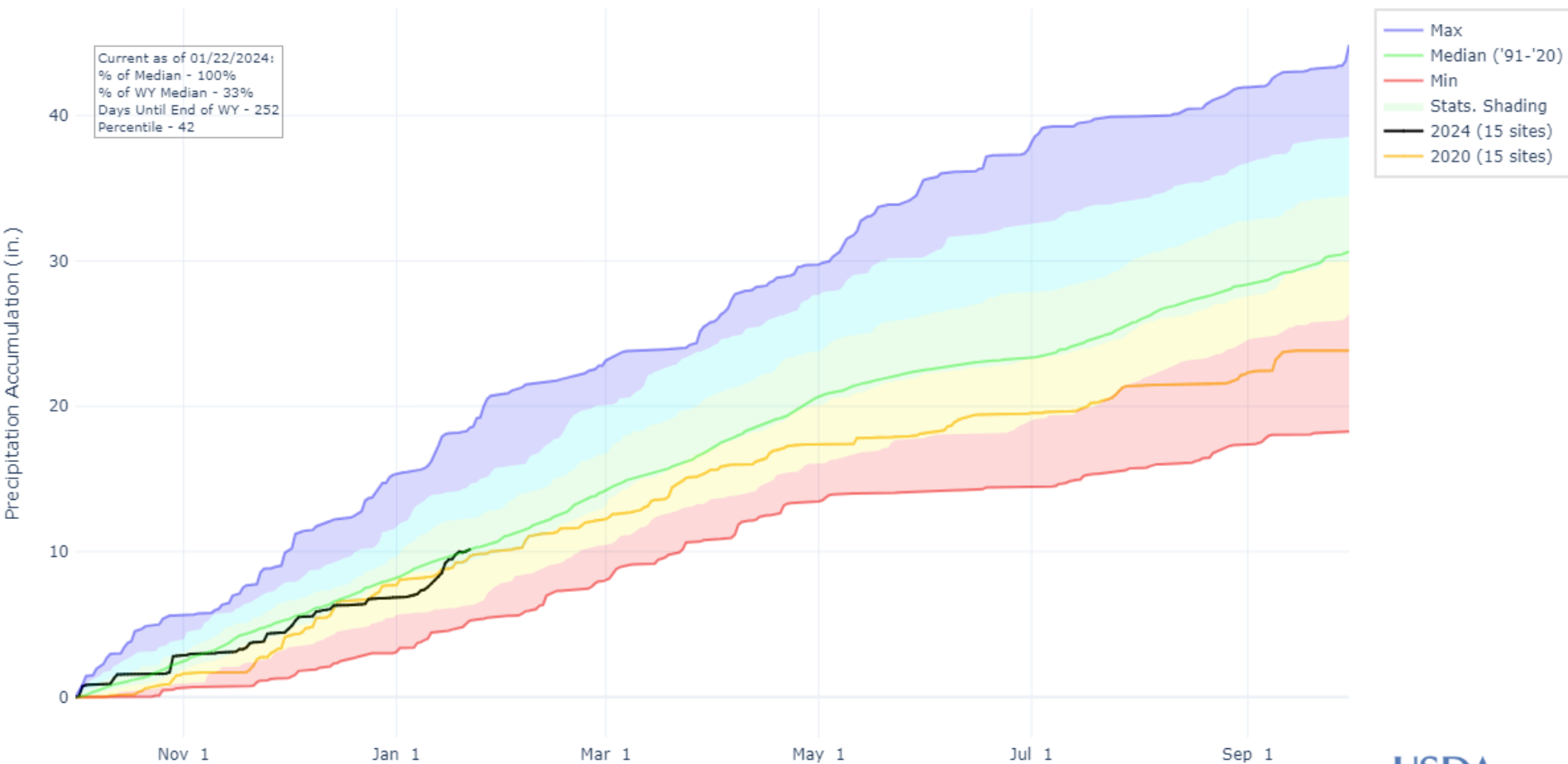

Gunnison Reservoir Storage Summary for January 1st 2024

Gunnison Reservoirs as a Percent of Median

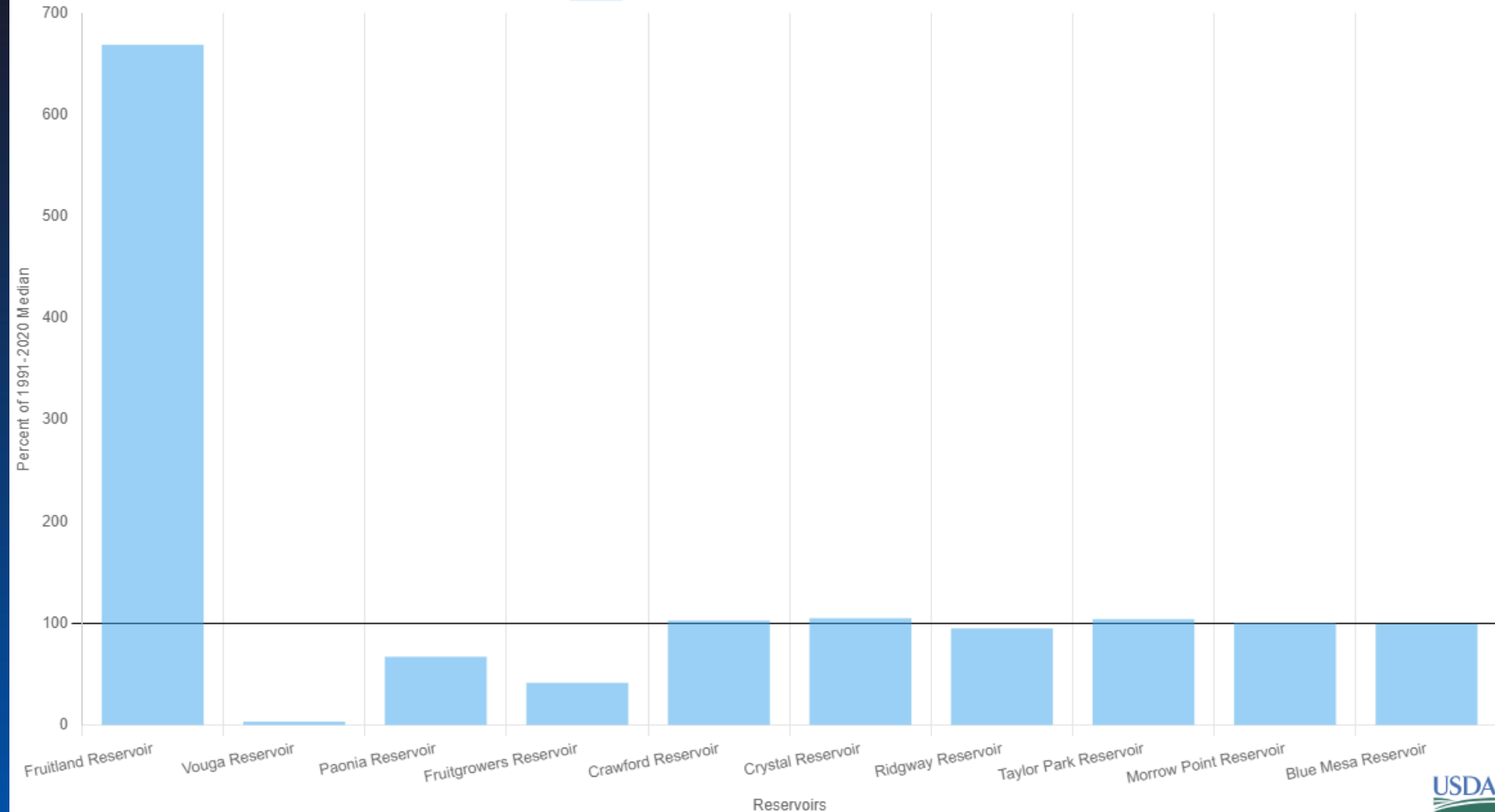

Gunnison Departure From Median Timeseries Plot

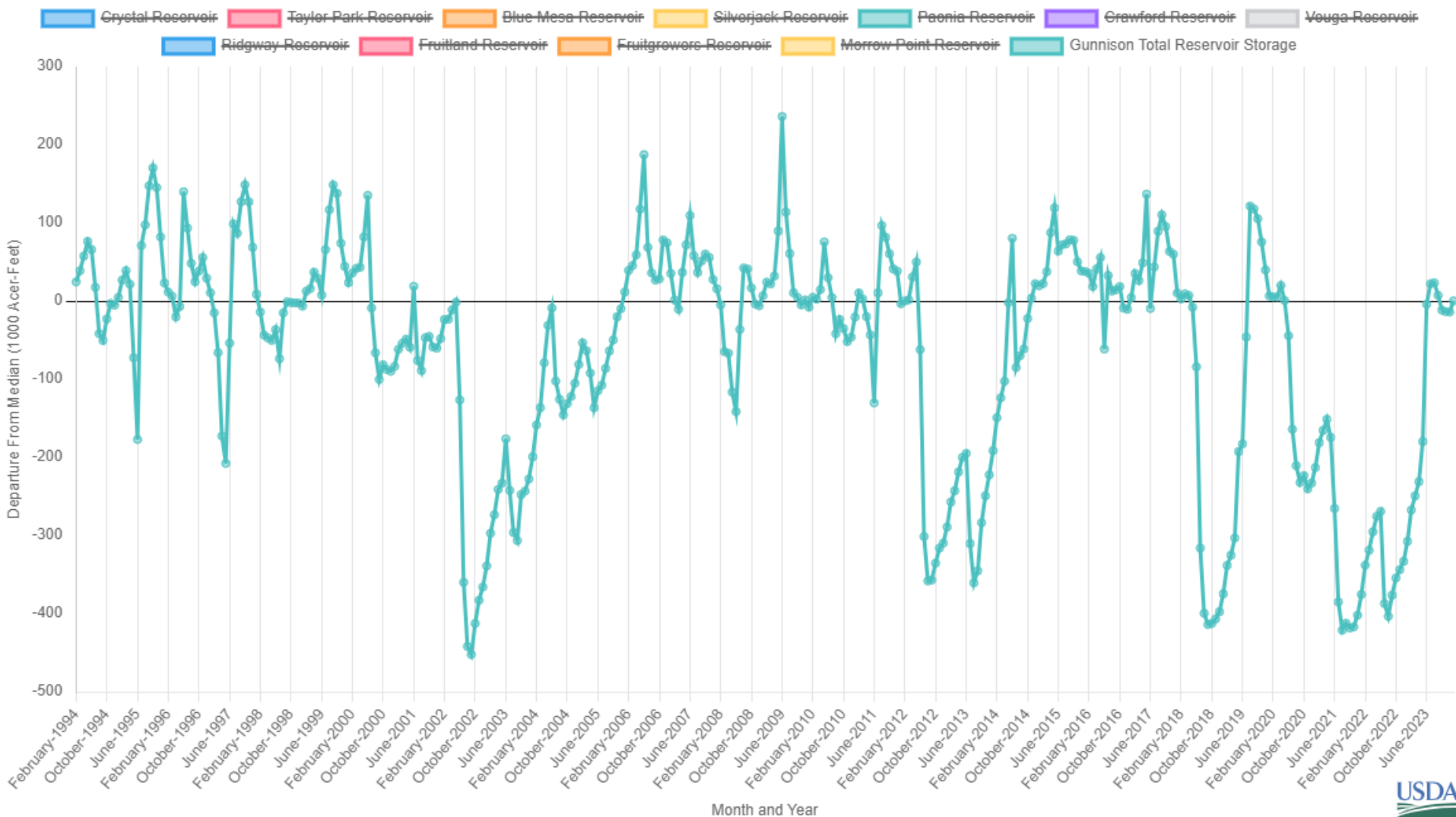

GUNNISON Water Supply Forecasts January 1, 2024

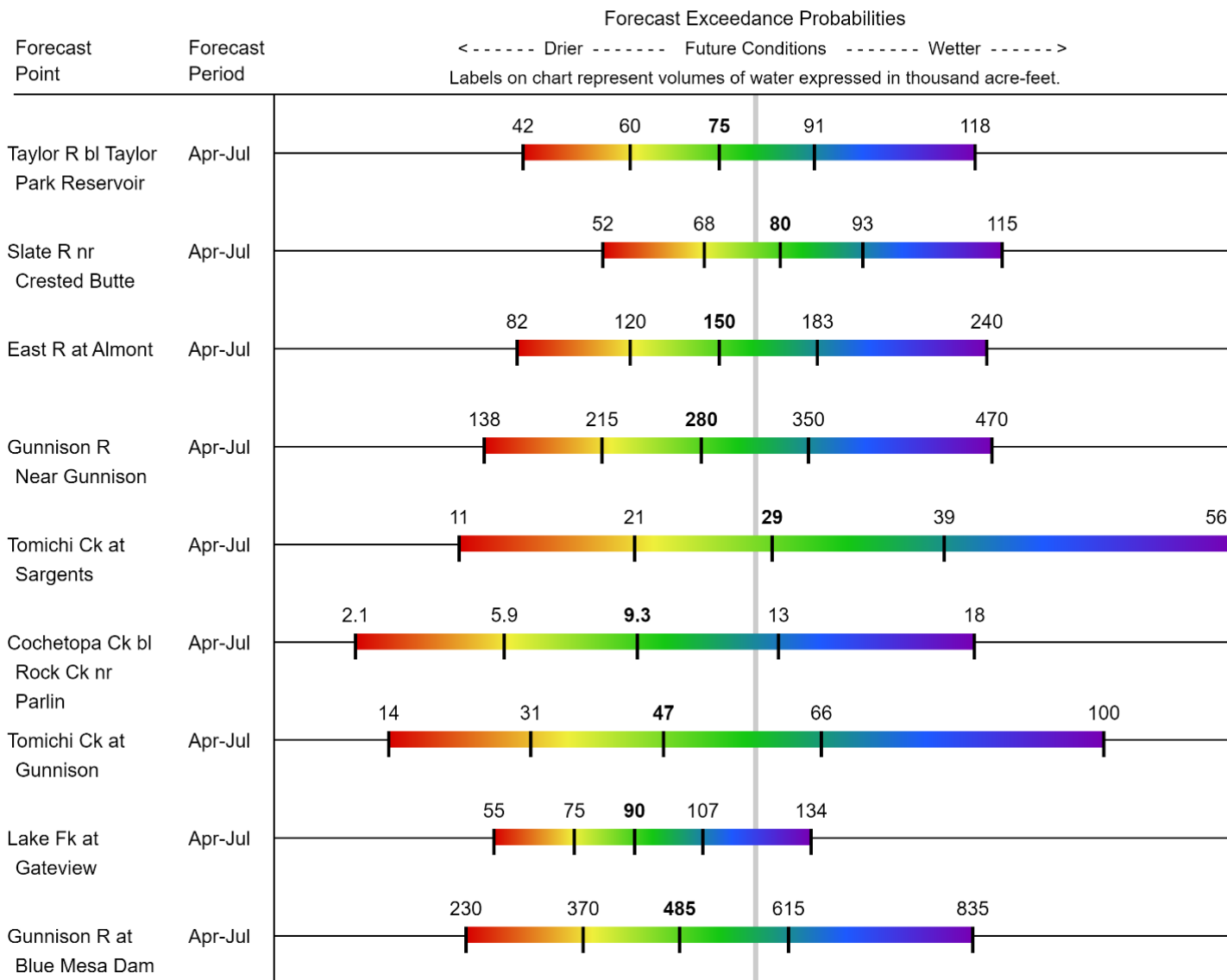



Colorado Snow Surveys

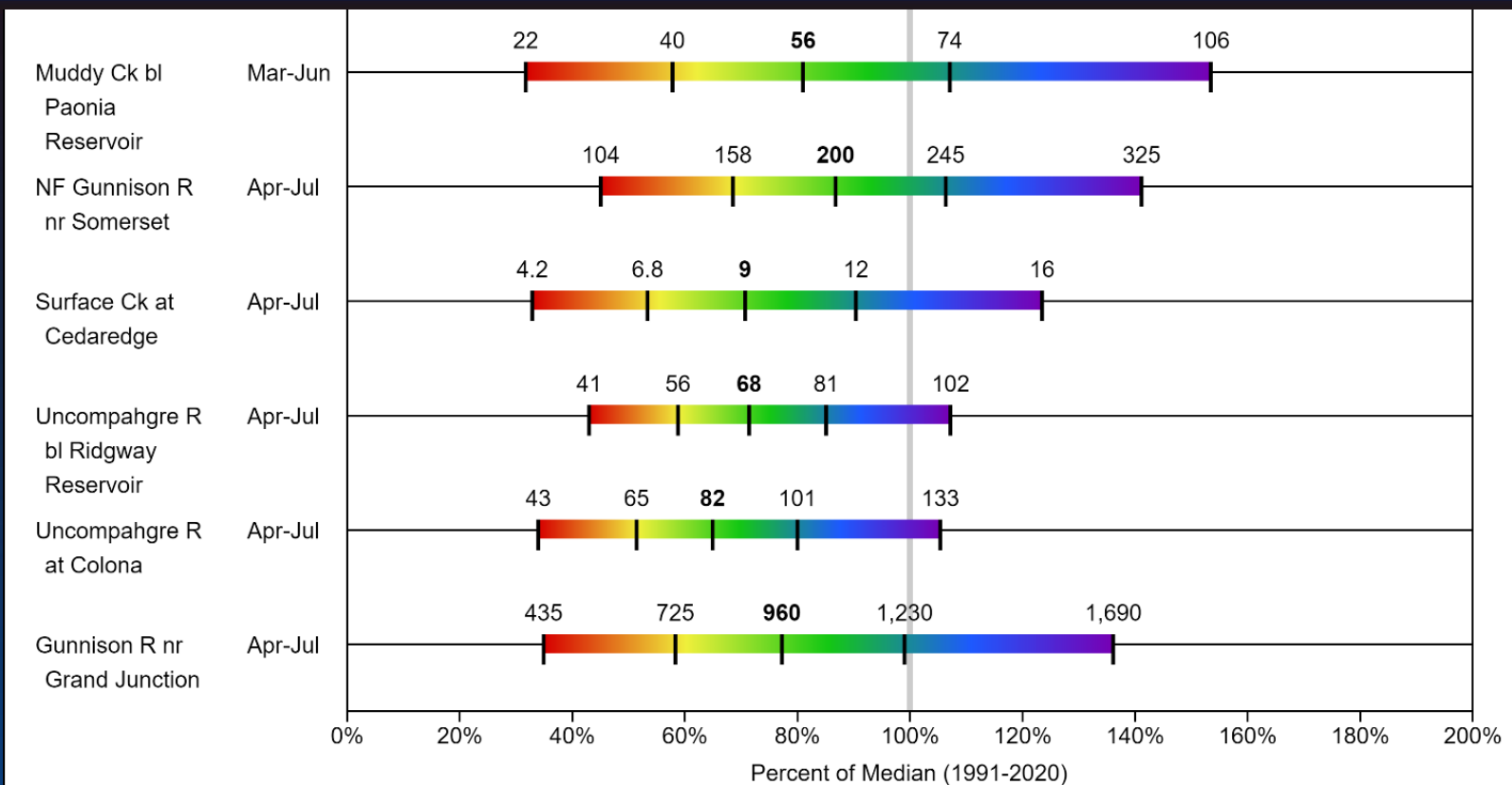

Legend

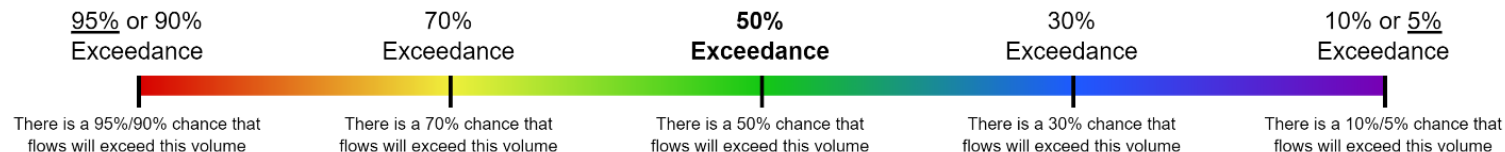

When selected, the following historic streamflow values and statistics will be shown.

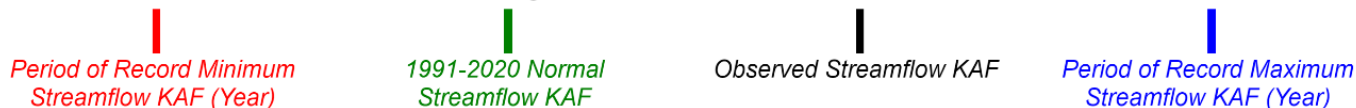

Some forecasts may be for volumes that are regulated or influenced by diversions and water management.



United States Department of Agriculture

Colorado Snow Surveys

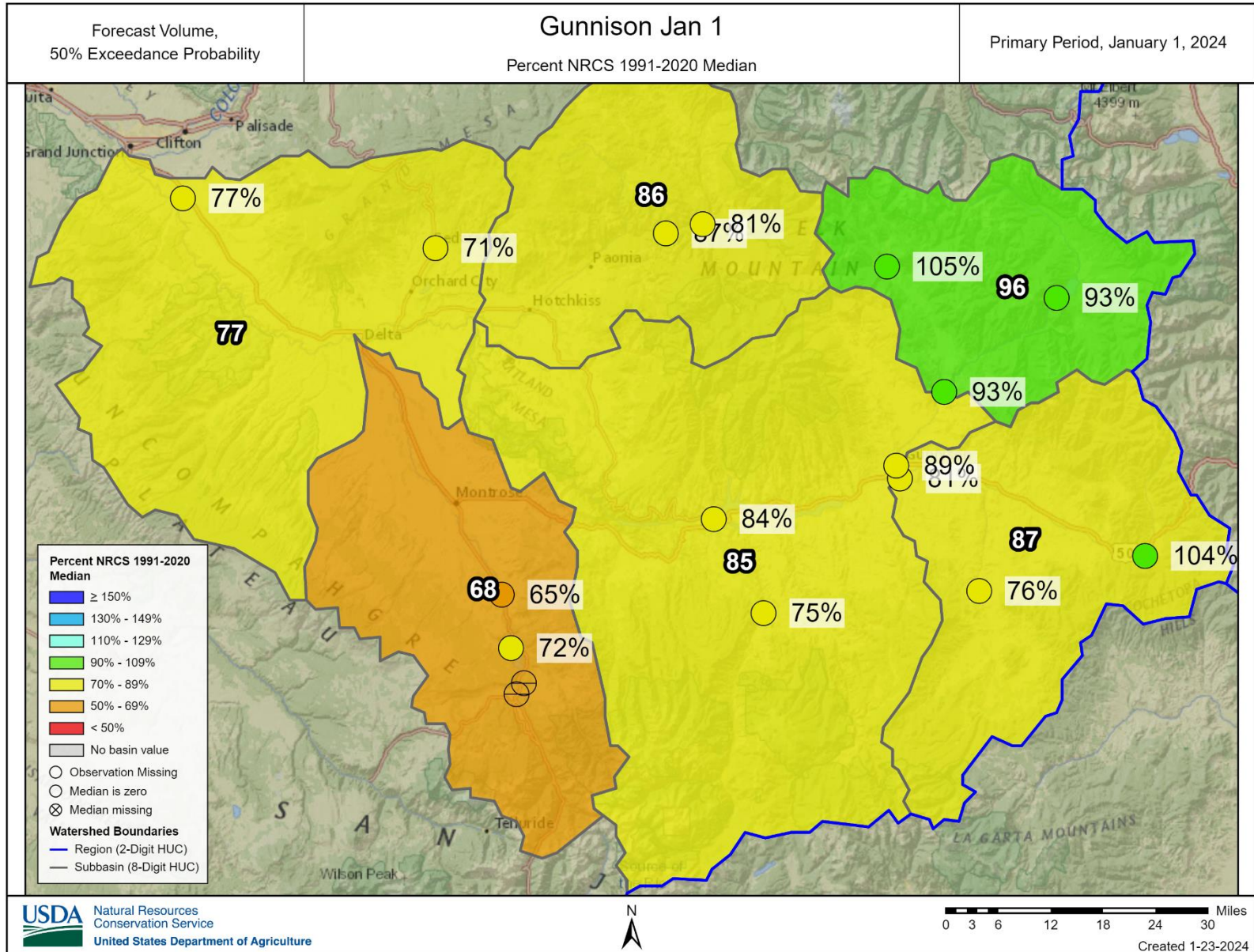

Major Basin Summary

San Miguel, Dolores, Animas, and San Juan River Basins

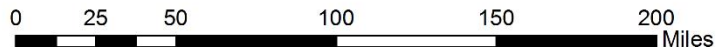
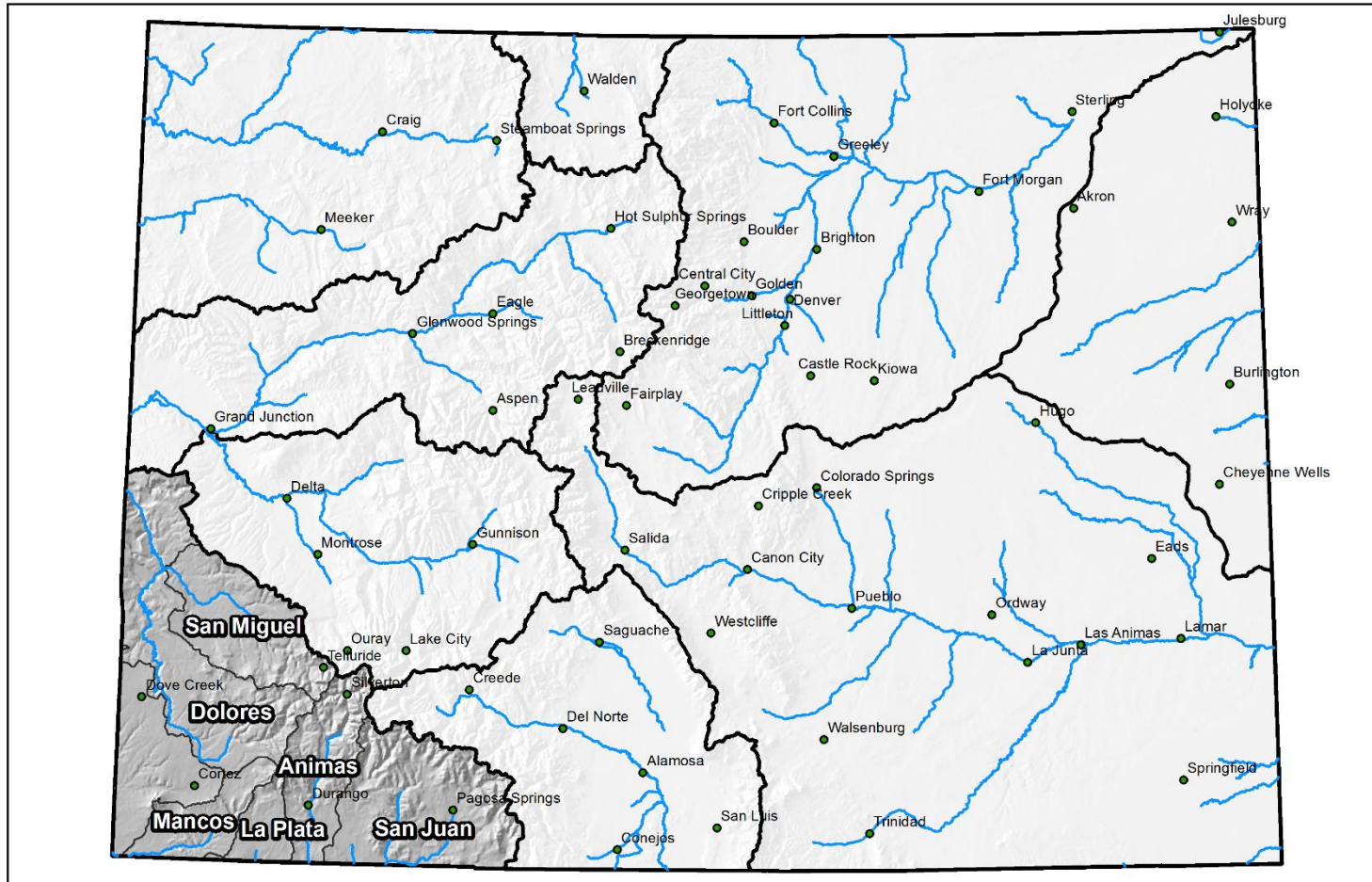

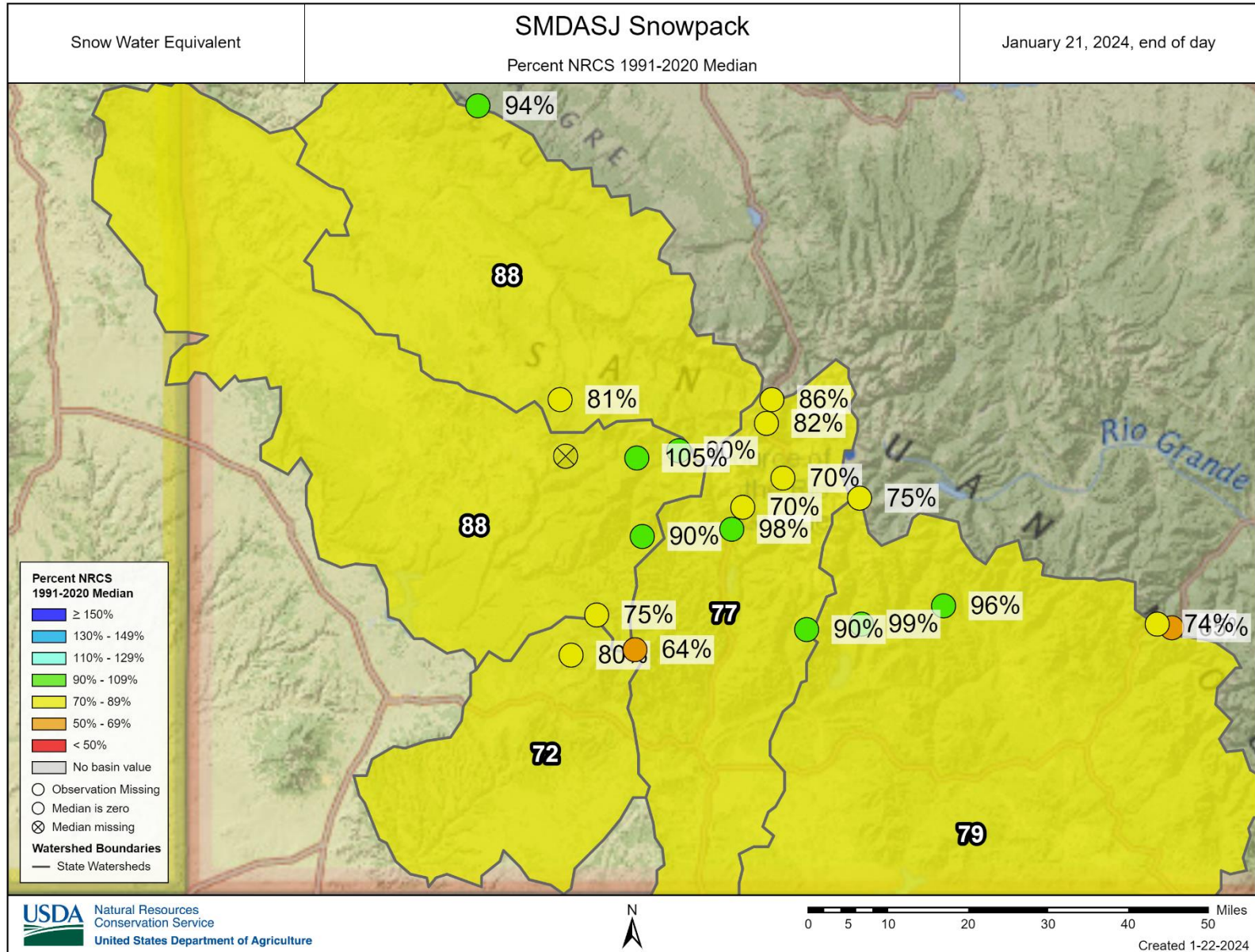

SNOW WATER EQUIVALENT IN SAN MIGUEL-DOLORES-ANIMAS-SAN JUAN

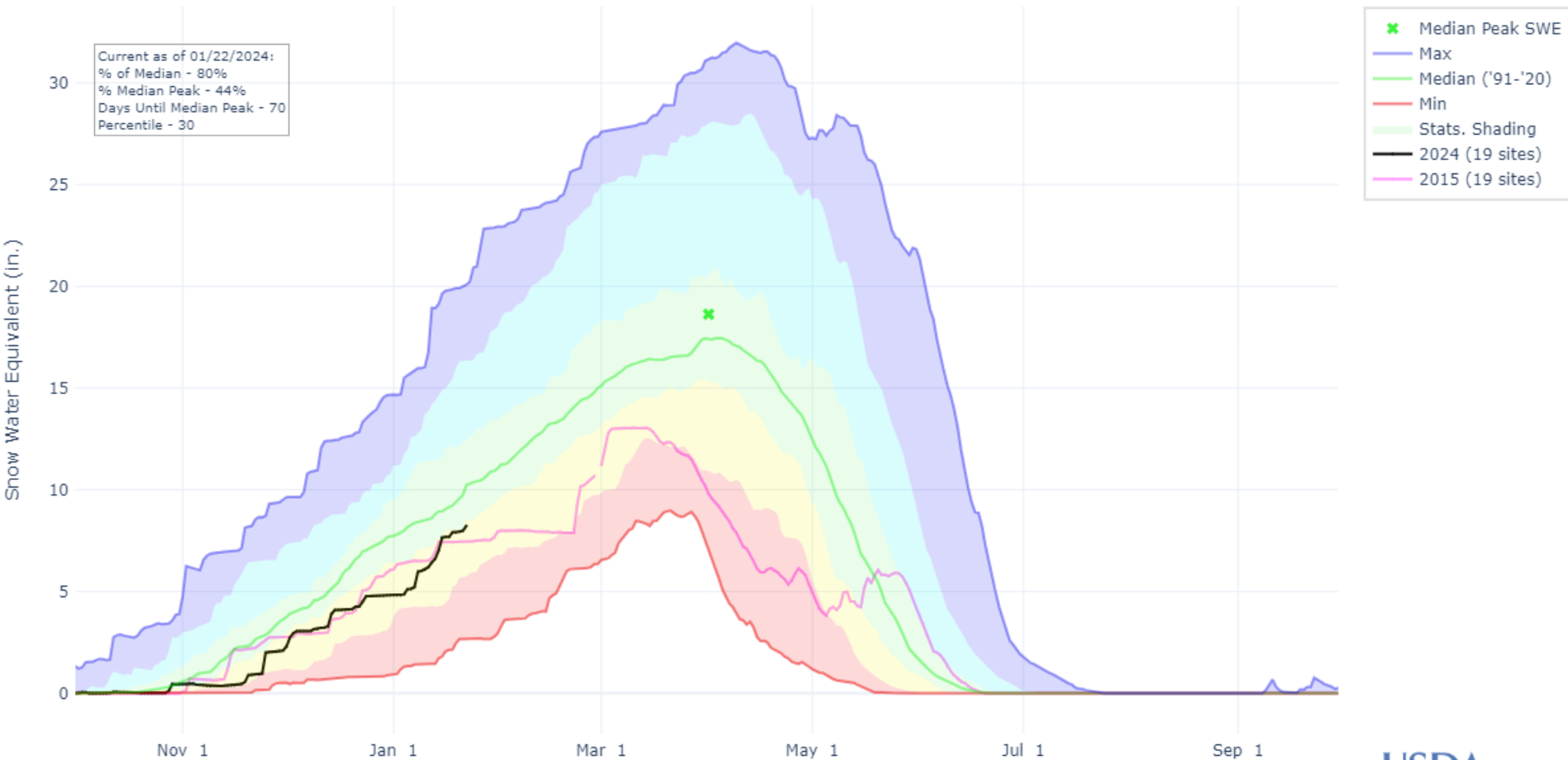

PRECIPITATION ACCUMULATION IN SAN MIGUEL-DOLORES-ANIMAS-SAN JUAN

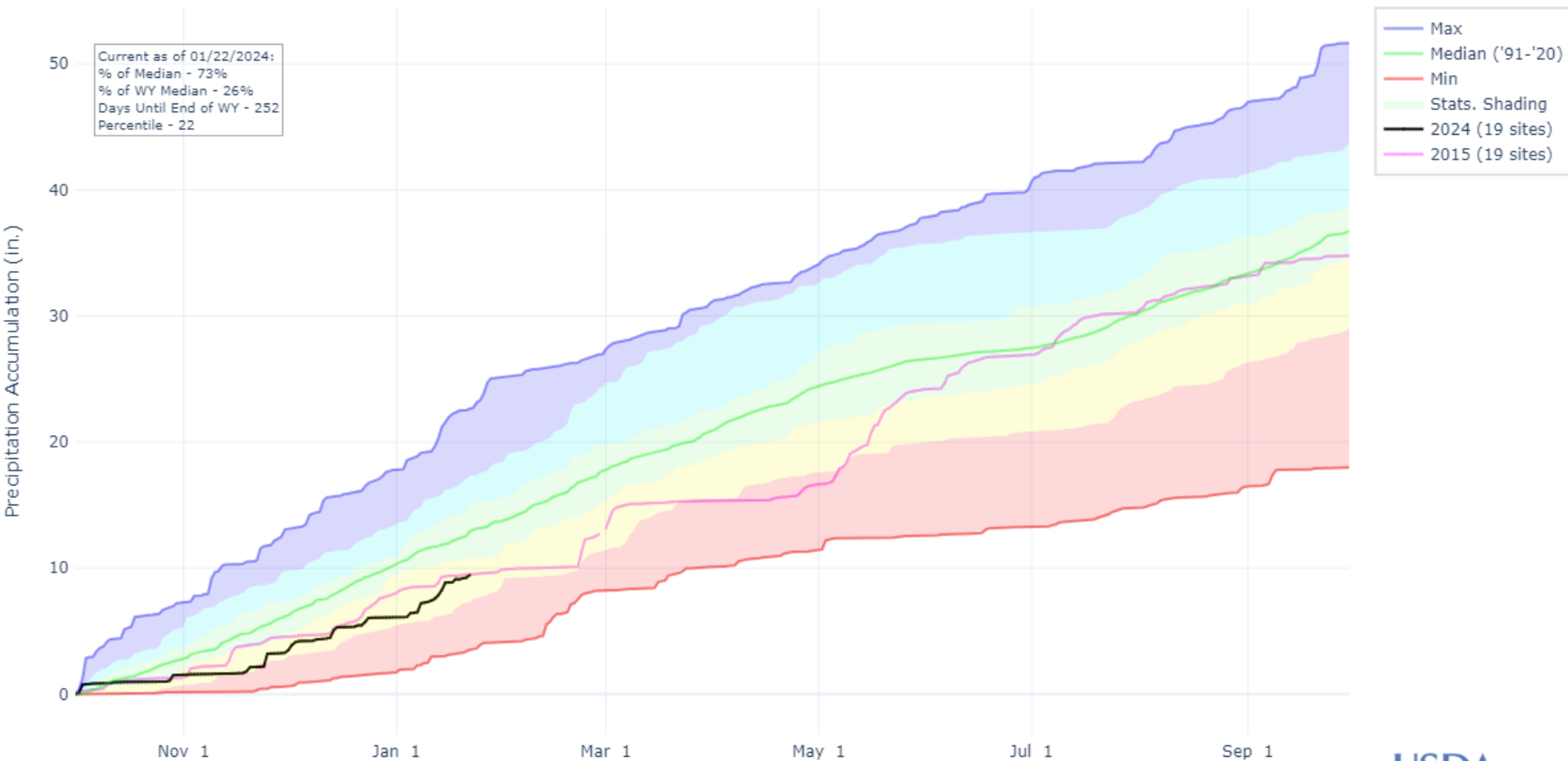

San Miguel-Dolores-Animas-San Juan Reservoir Storage Summary for January 1st 2024

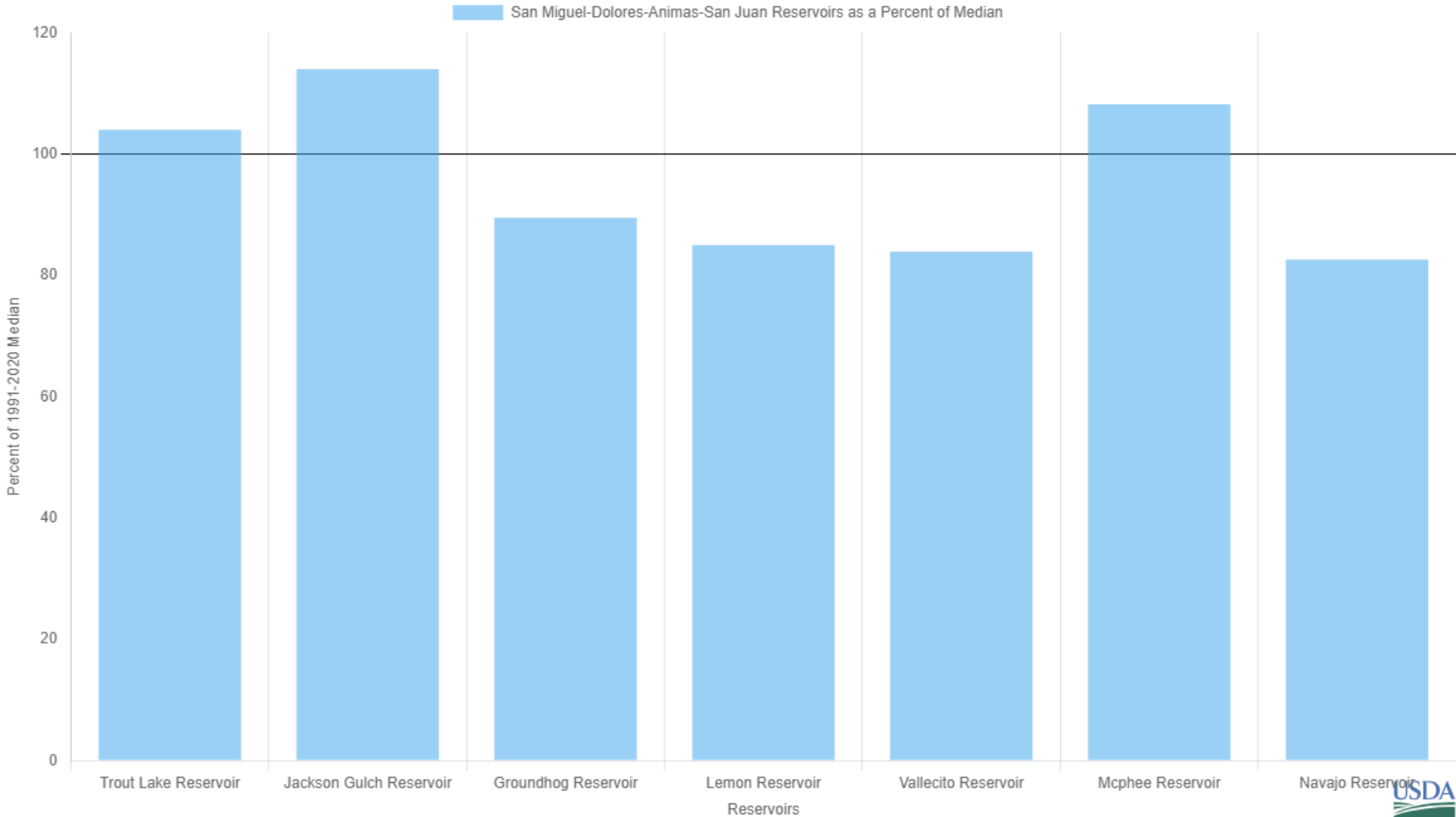

San Miguel-Dolores-Animas-San Juan Departure From Median Timeseries Plot

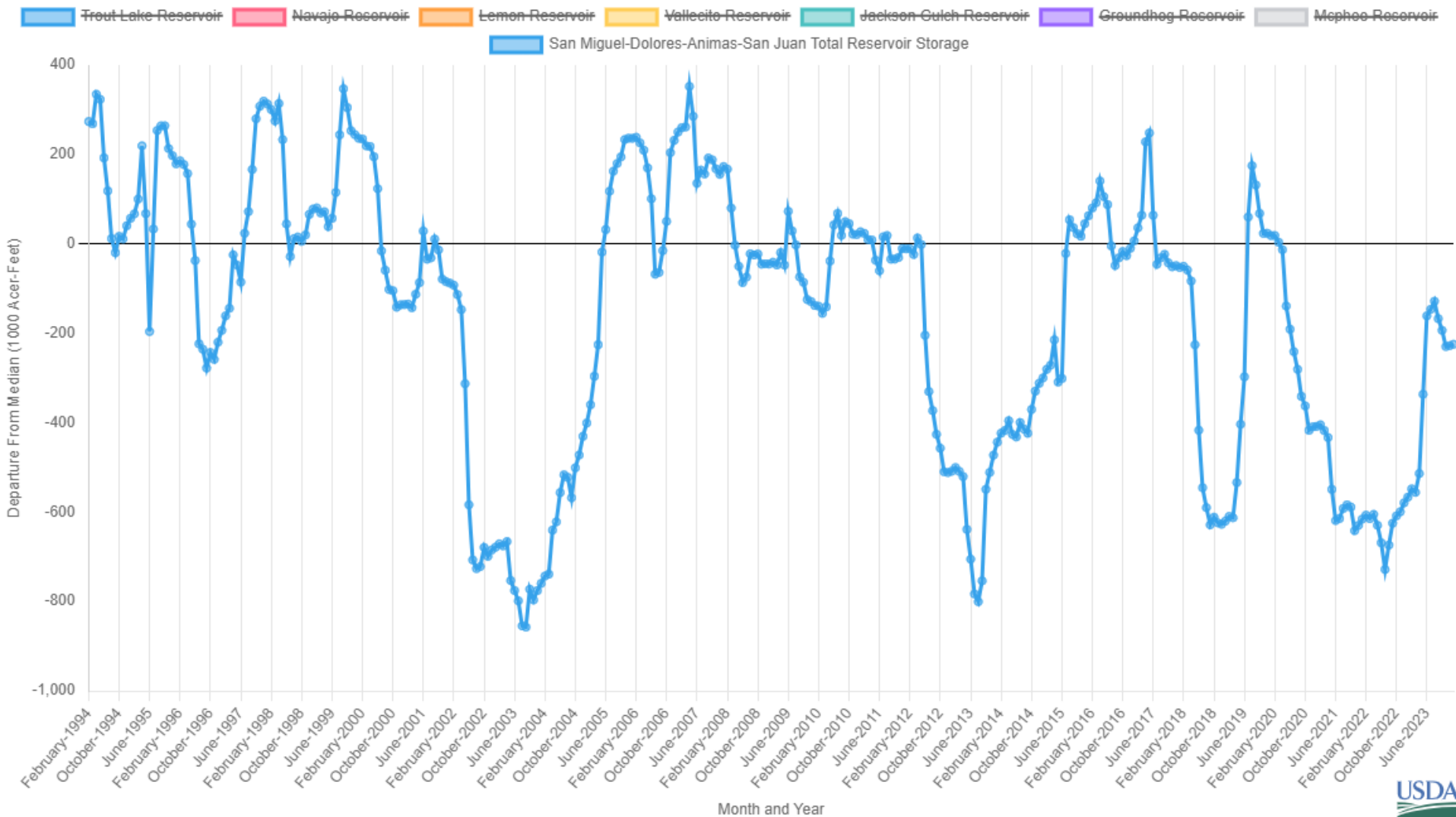

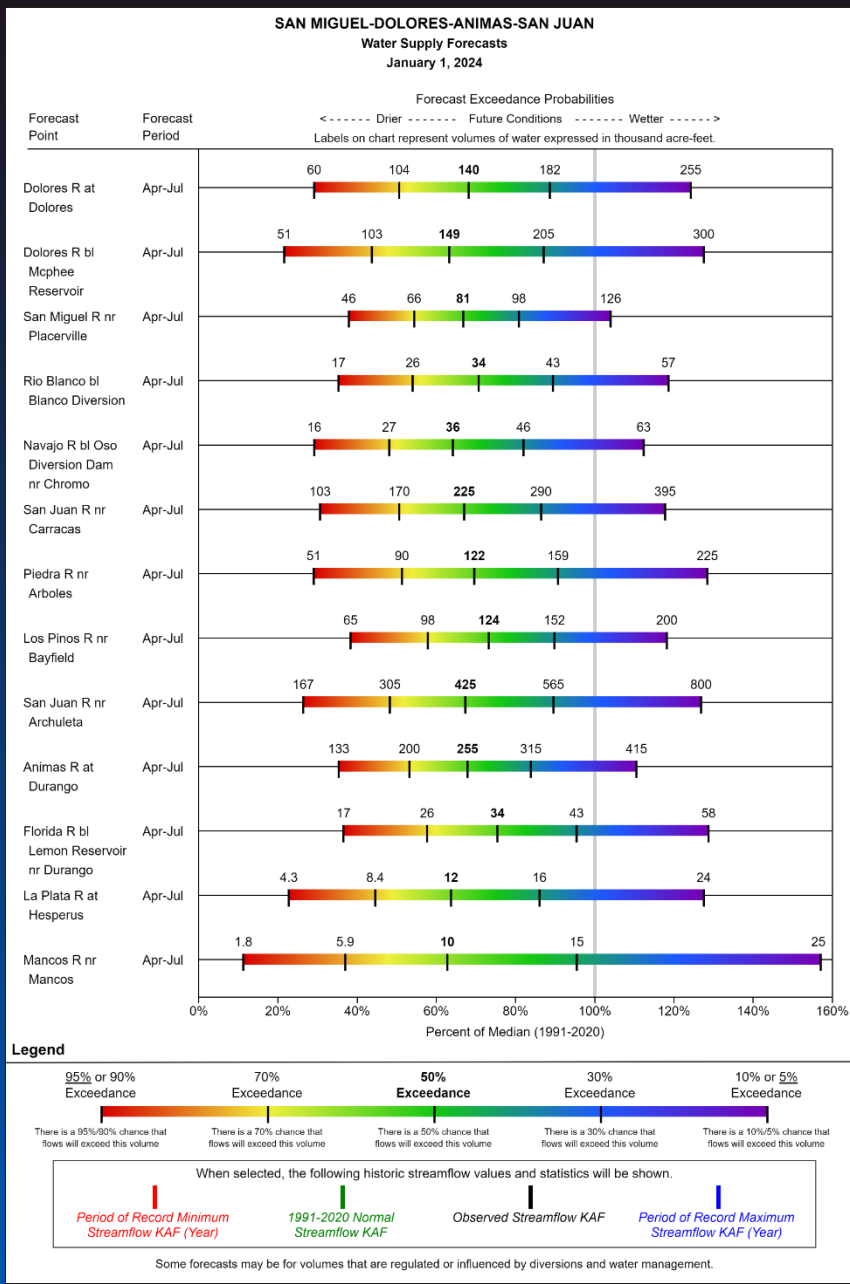



United States Department of Agriculture

Colorado Snow Surveys

Forecast Volume,
50% Exceedance Probability

SMDASJ Jan 1
Percent NRCS 1991-2020 Median

Primary Period, January 1, 2024

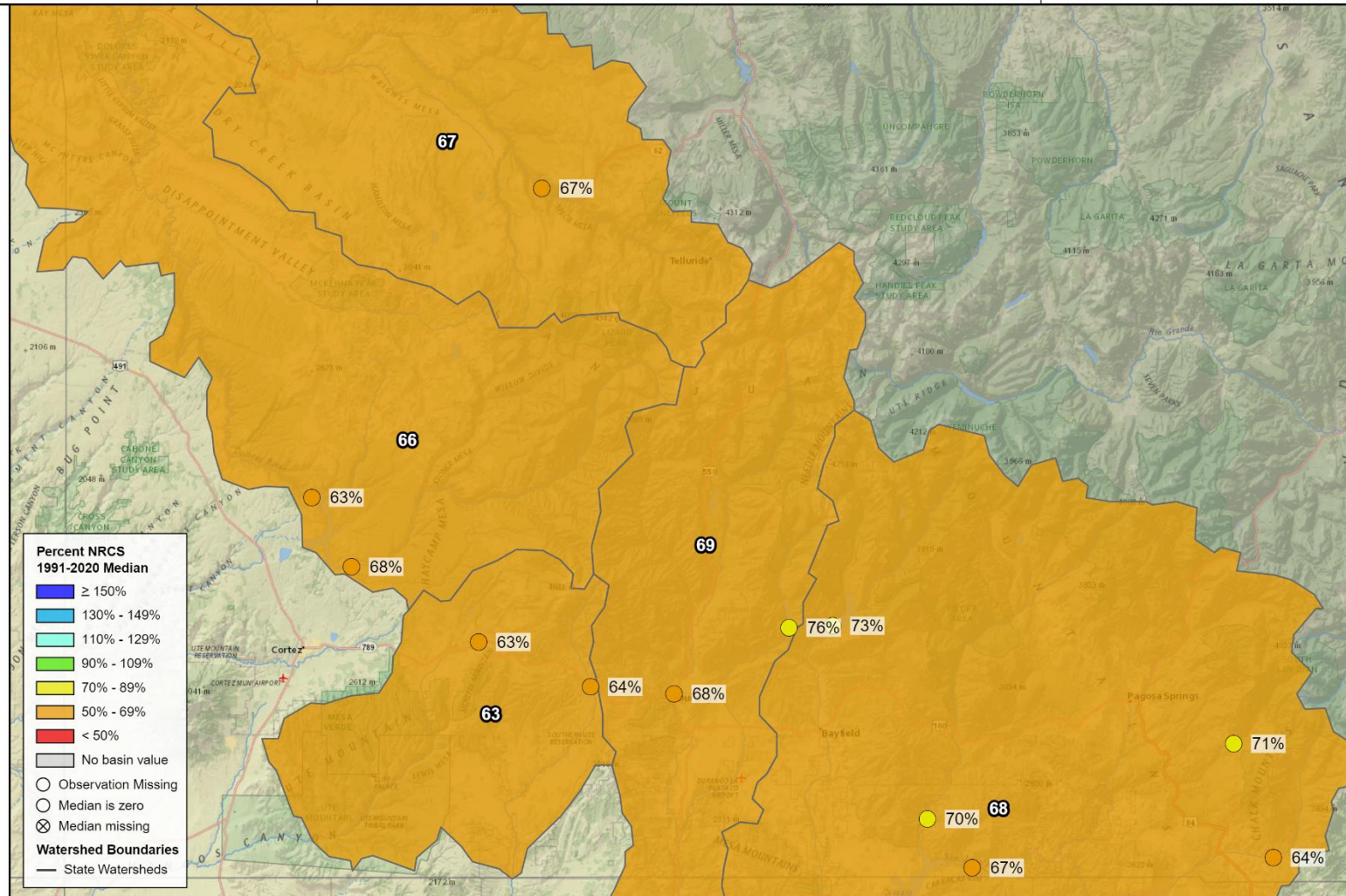

Major Basin Summary

Upper Rio Grande River Basin

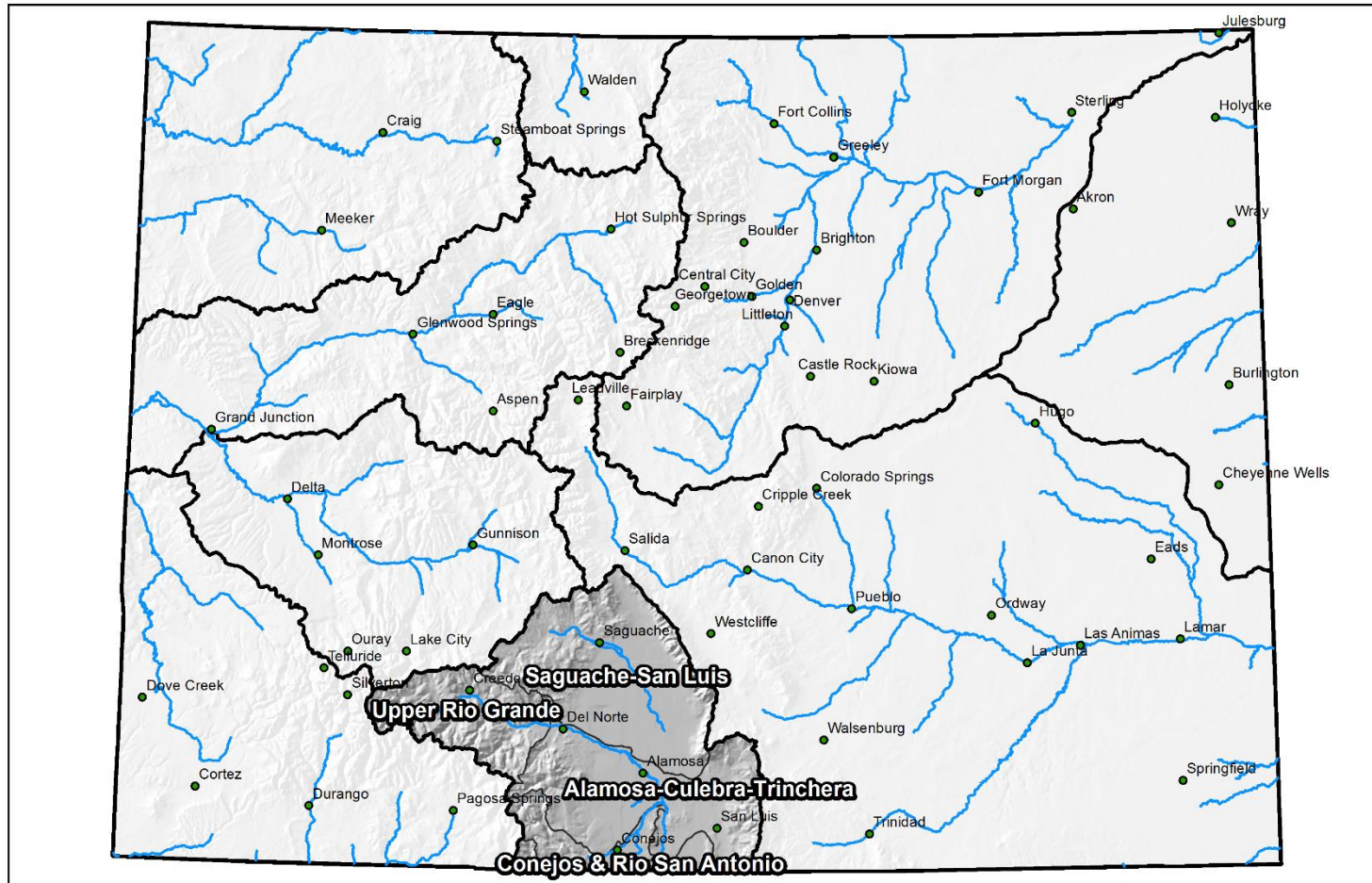

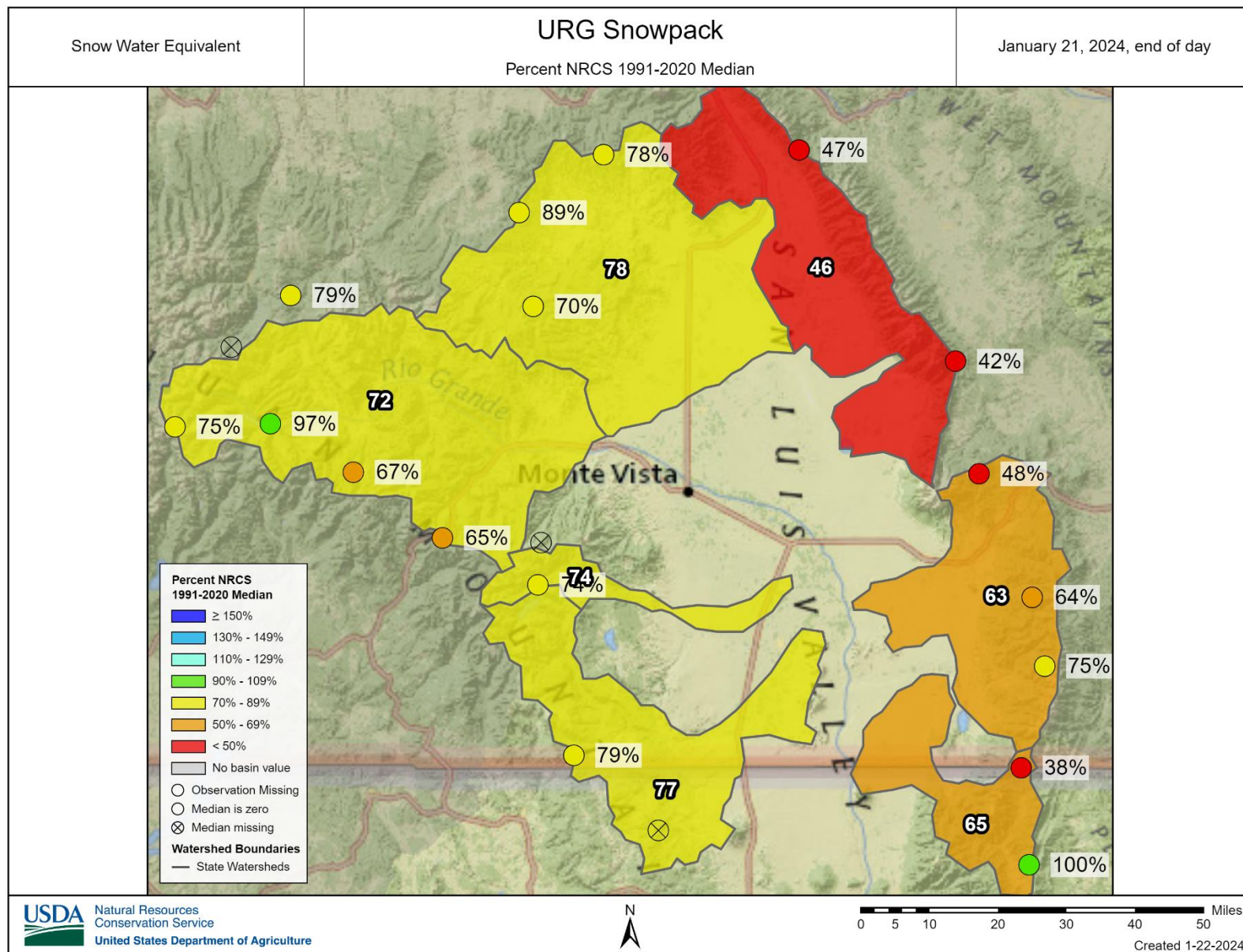

SNOW WATER EQUIVALENT IN UPPER RIO GRANDE

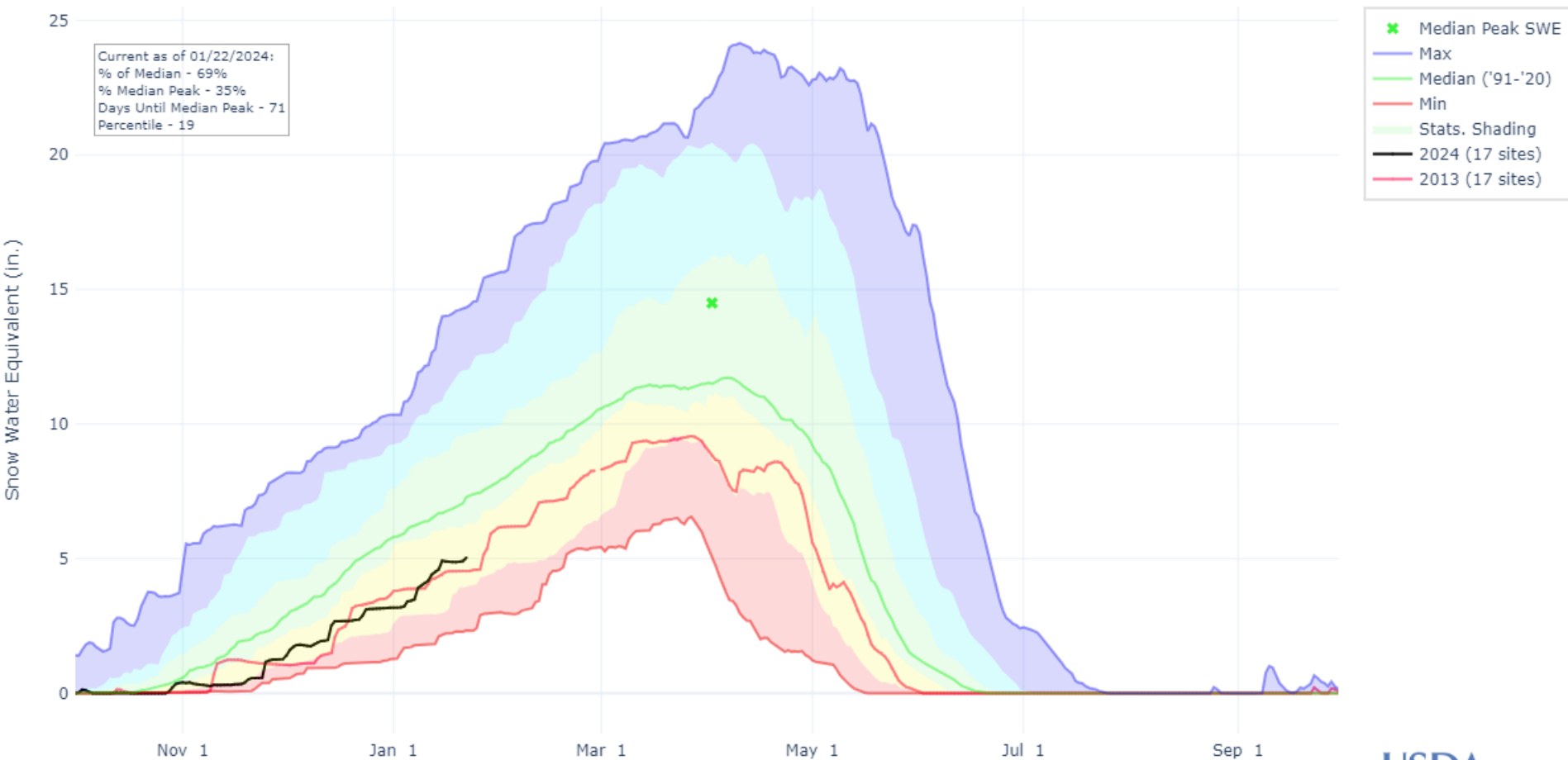

PRECIPITATION ACCUMULATION IN UPPER RIO GRANDE

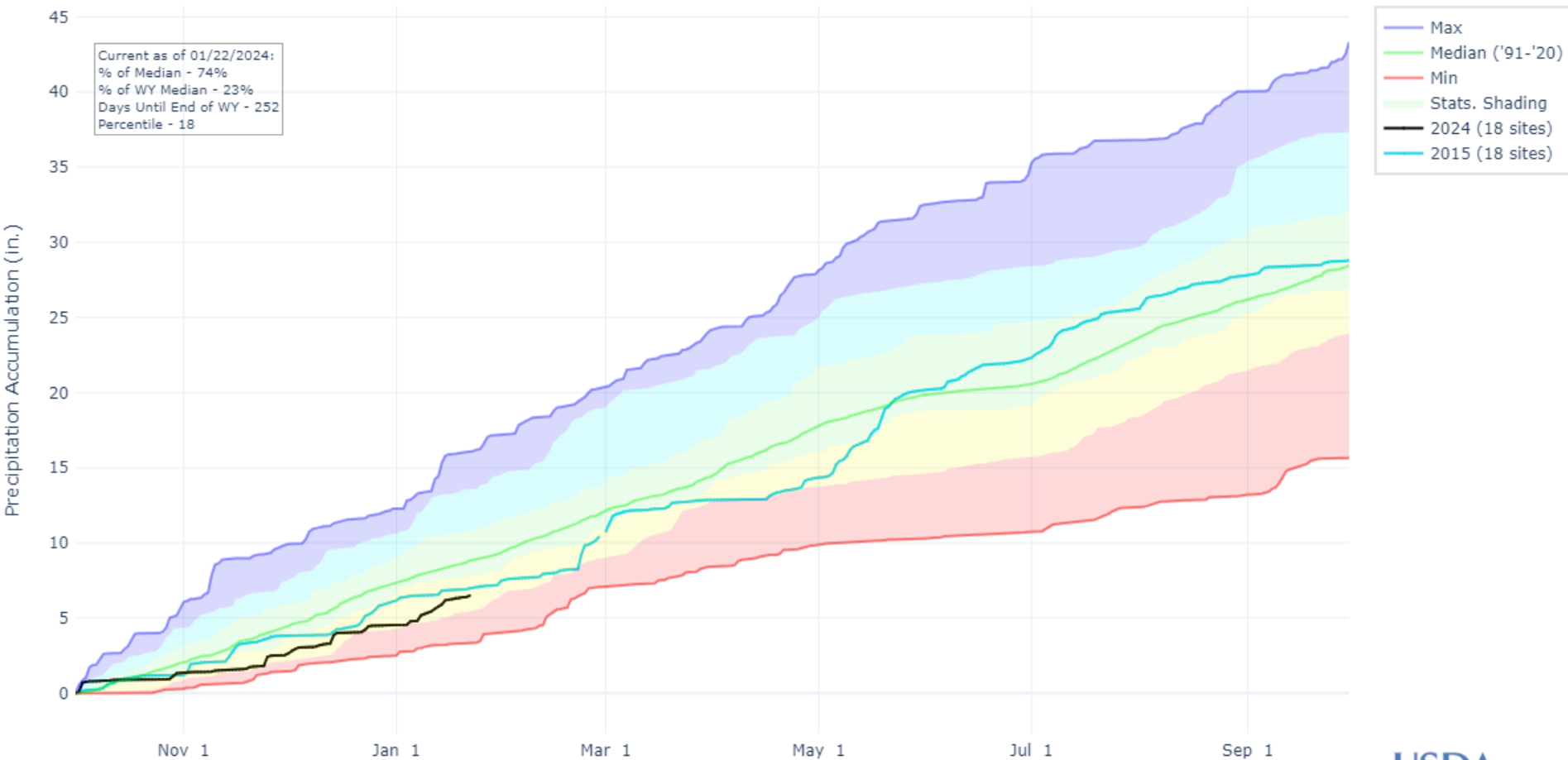

Upper Rio Grande Reservoir Storage Summary for January 1st 2024

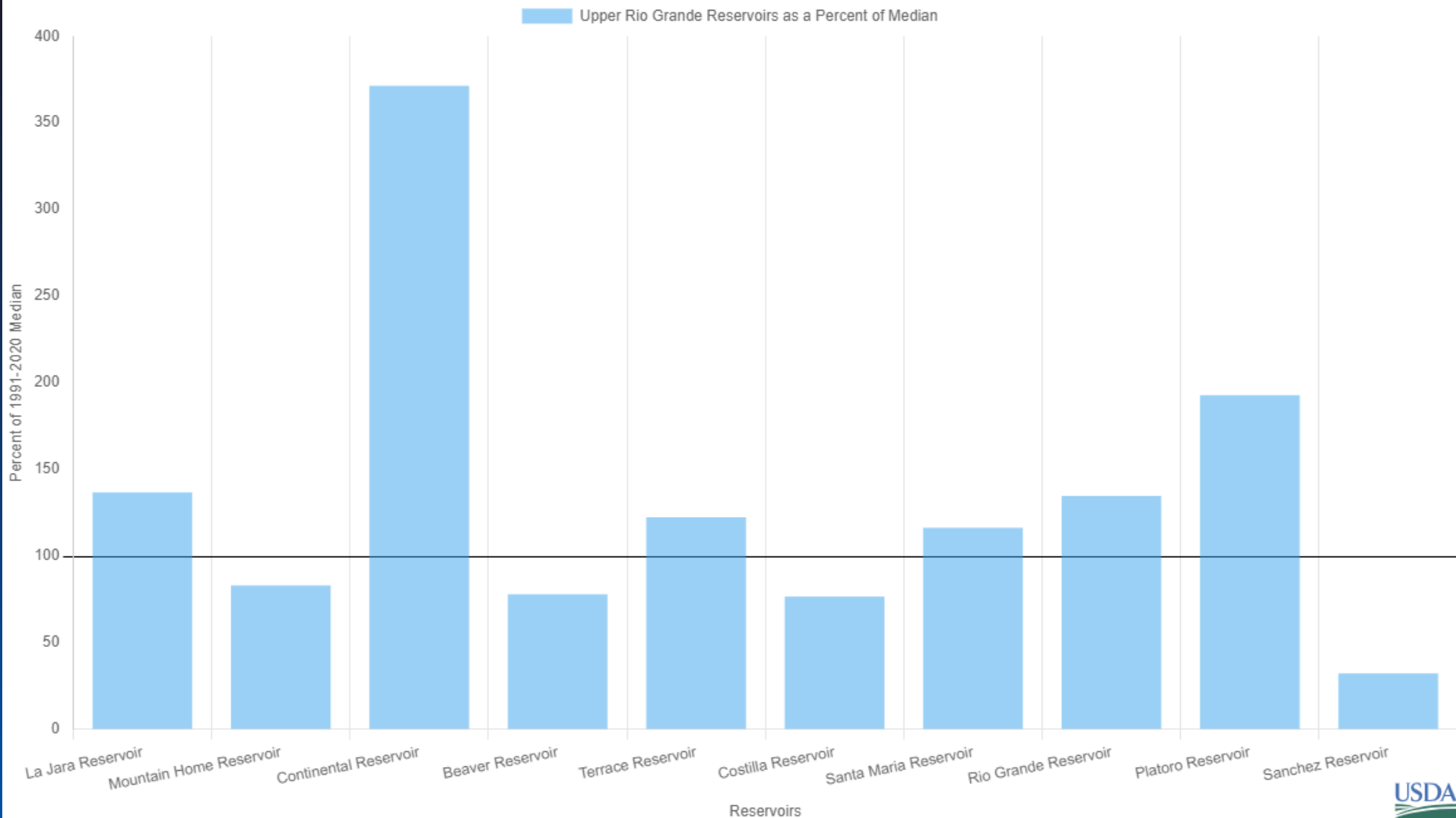

Upper Rio Grande Departure From Median Timeseries Plot

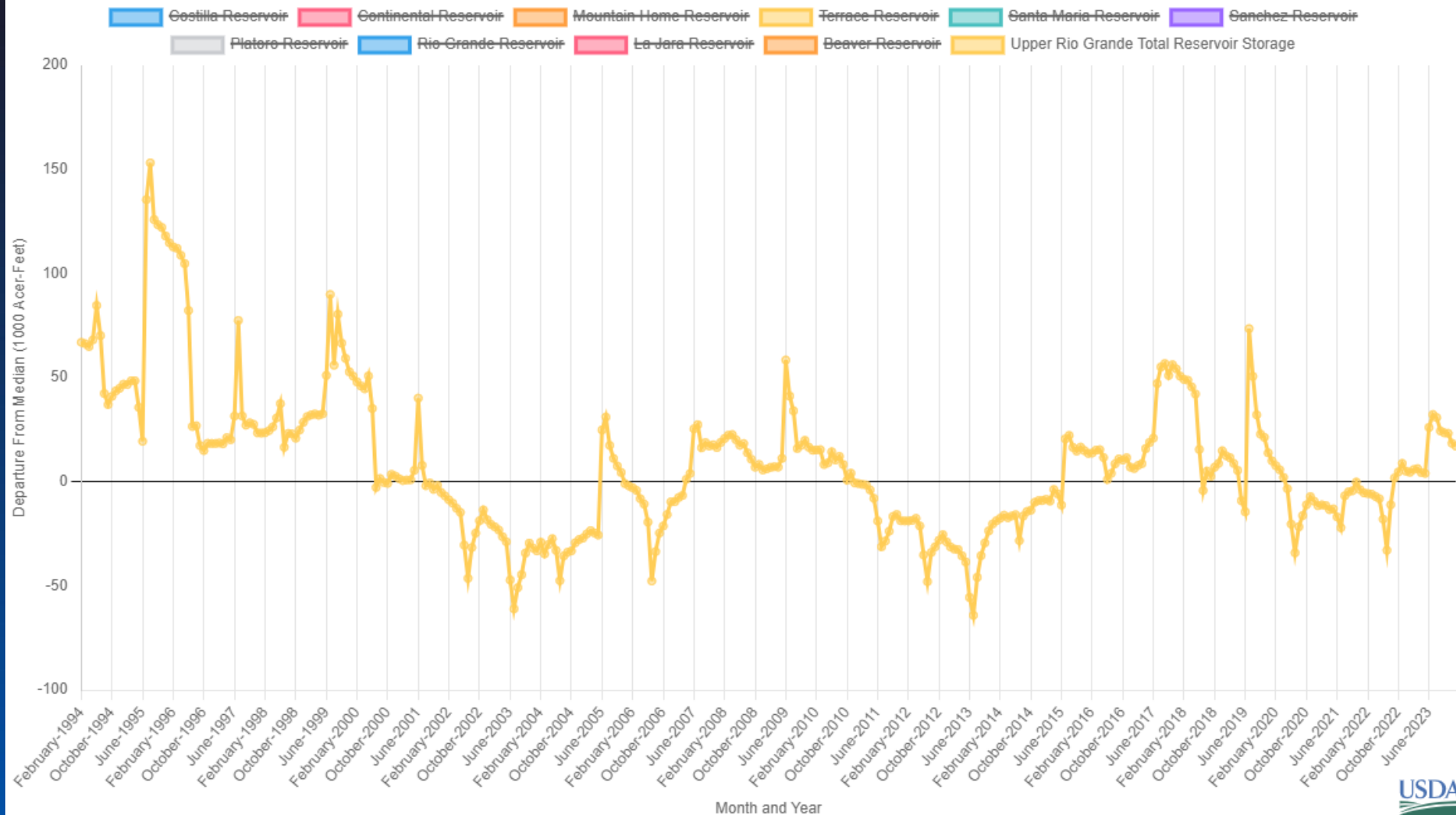



UPPER RIO GRANDE

Water Supply Forecasts

January 1, 2024

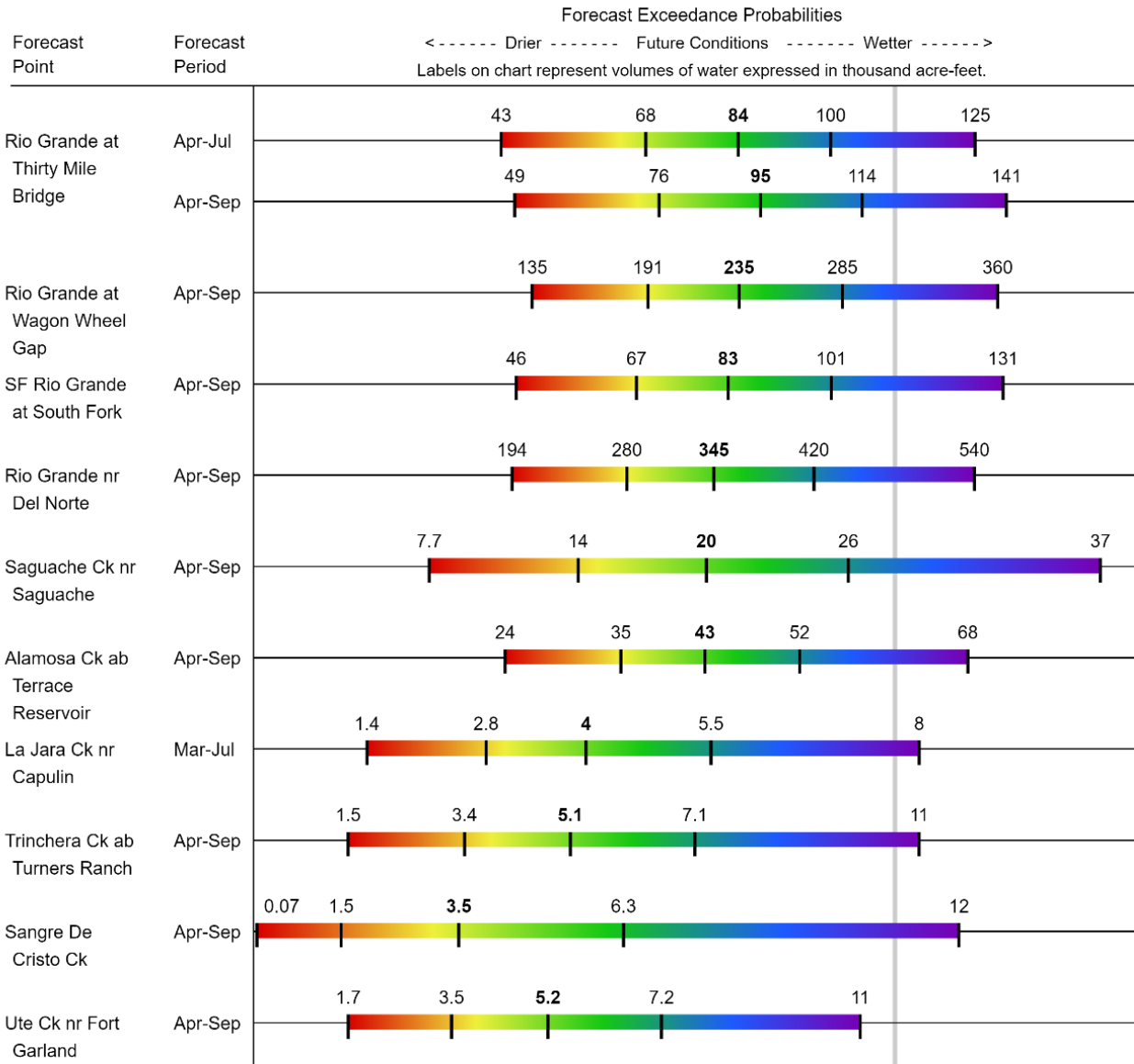



Colorado Snow Surveys

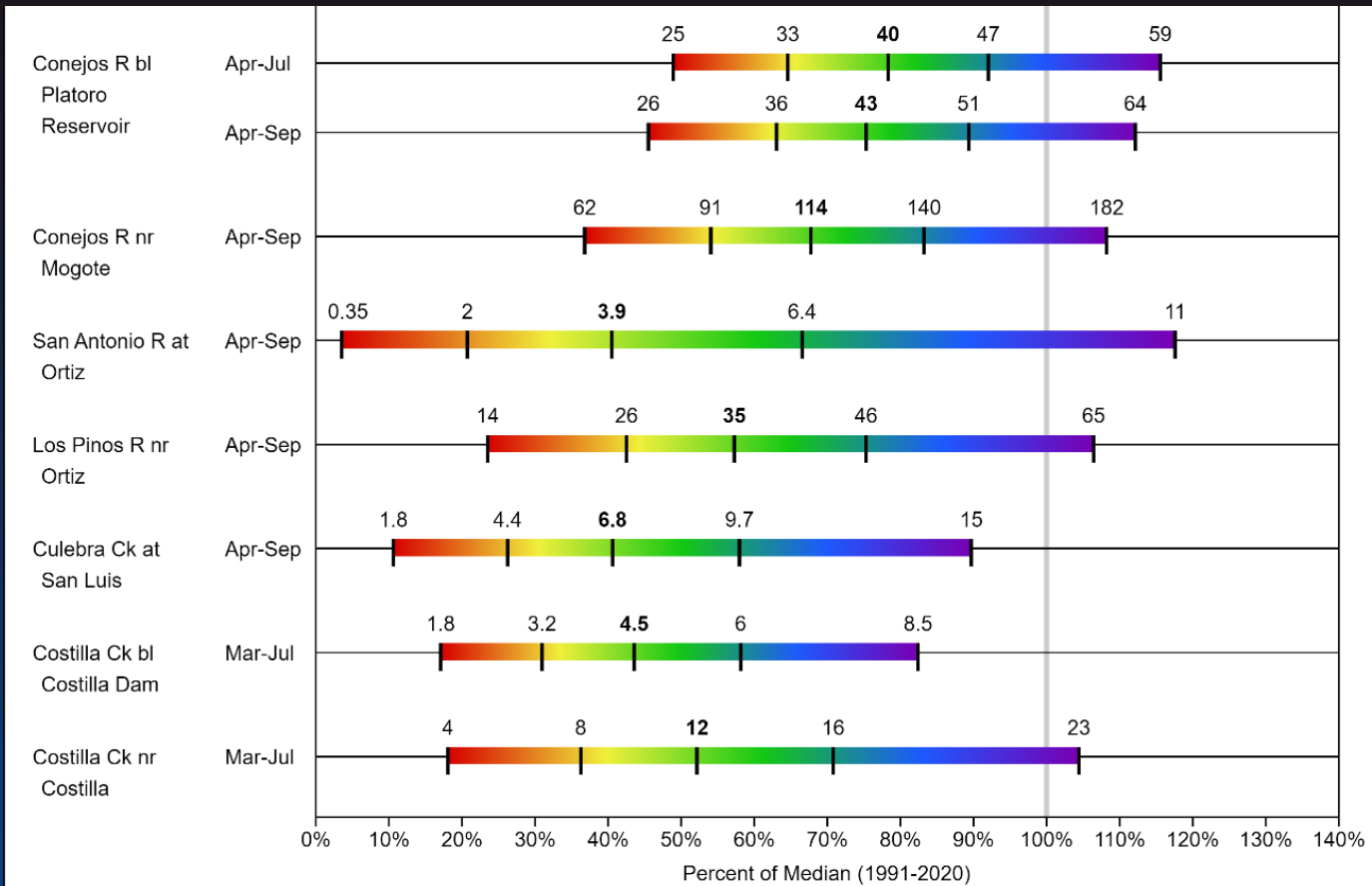

Legend

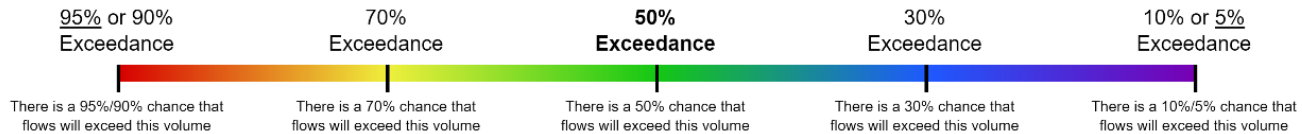

When selected, the following historic streamflow values and statistics will be shown.

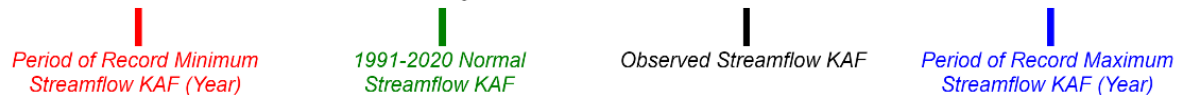

Some forecasts may be for volumes that are regulated or influenced by diversions and water management.



Forecast Volume,
50% Exceedance Probability

URG Jan 1
Percent NRCS 1991-2020 Median

Primary Period, January 1, 2024

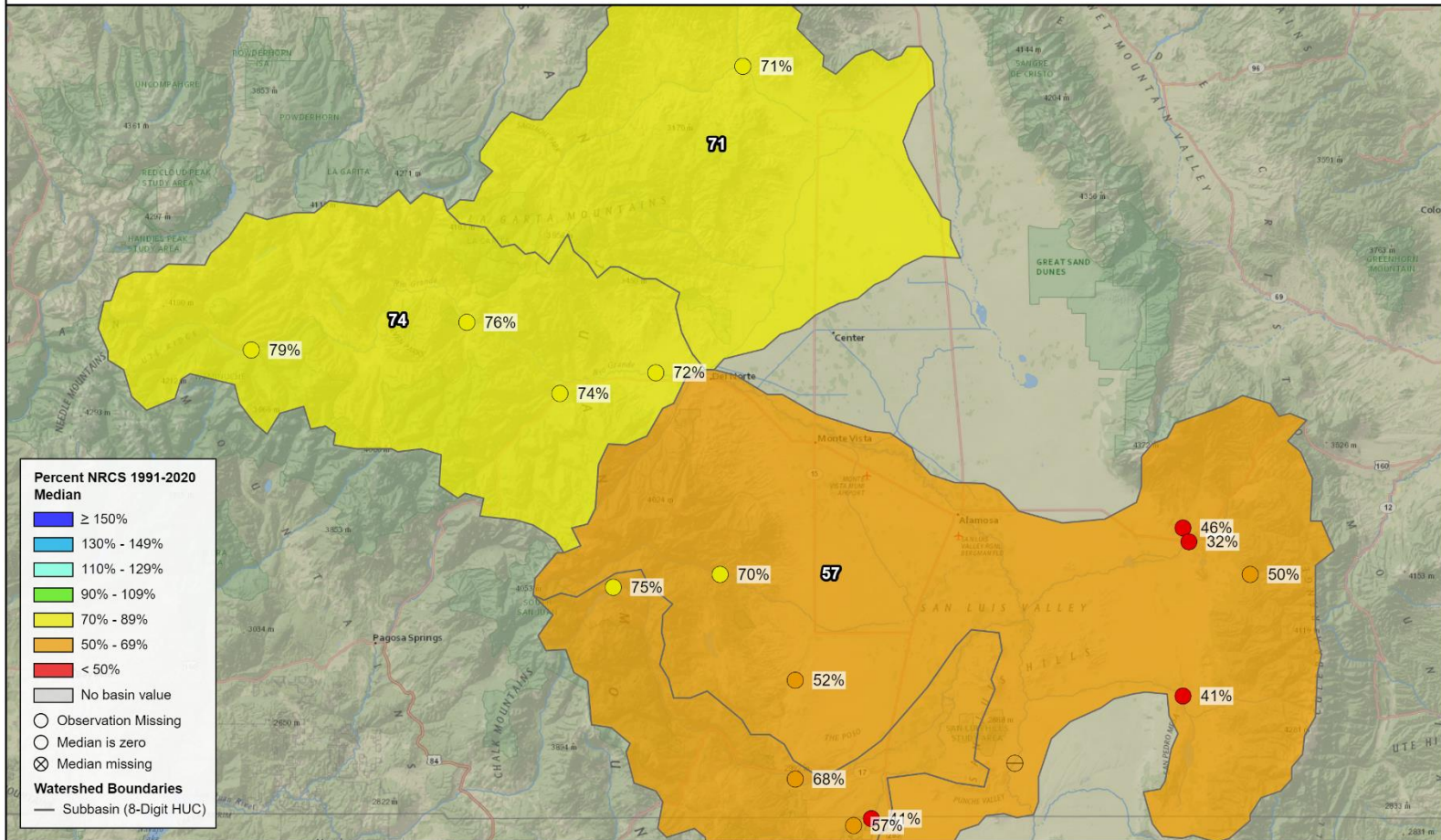

Major Basin Summary

Arkansas River Basin

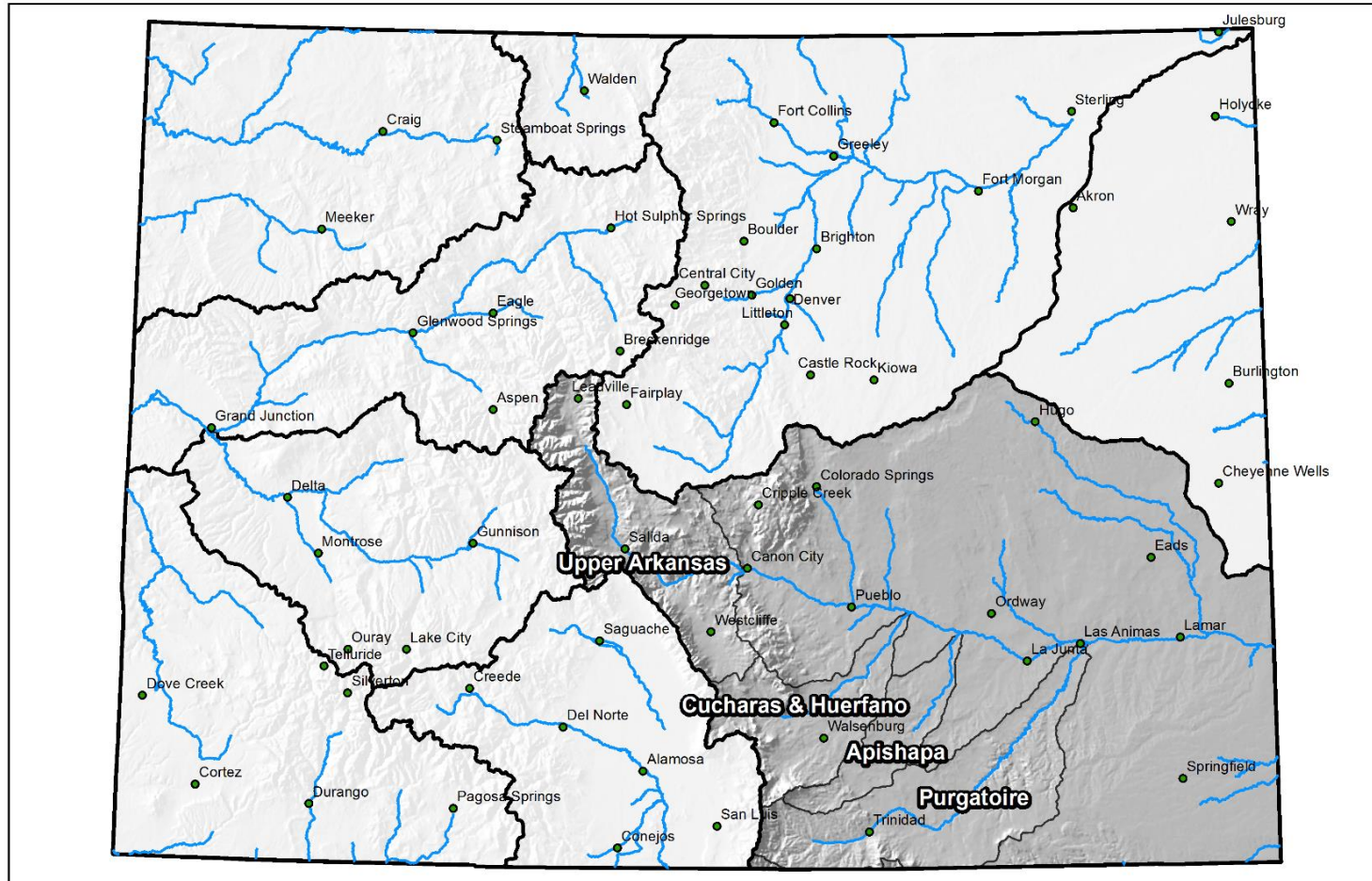

0 25 50 100 150 200 Miles

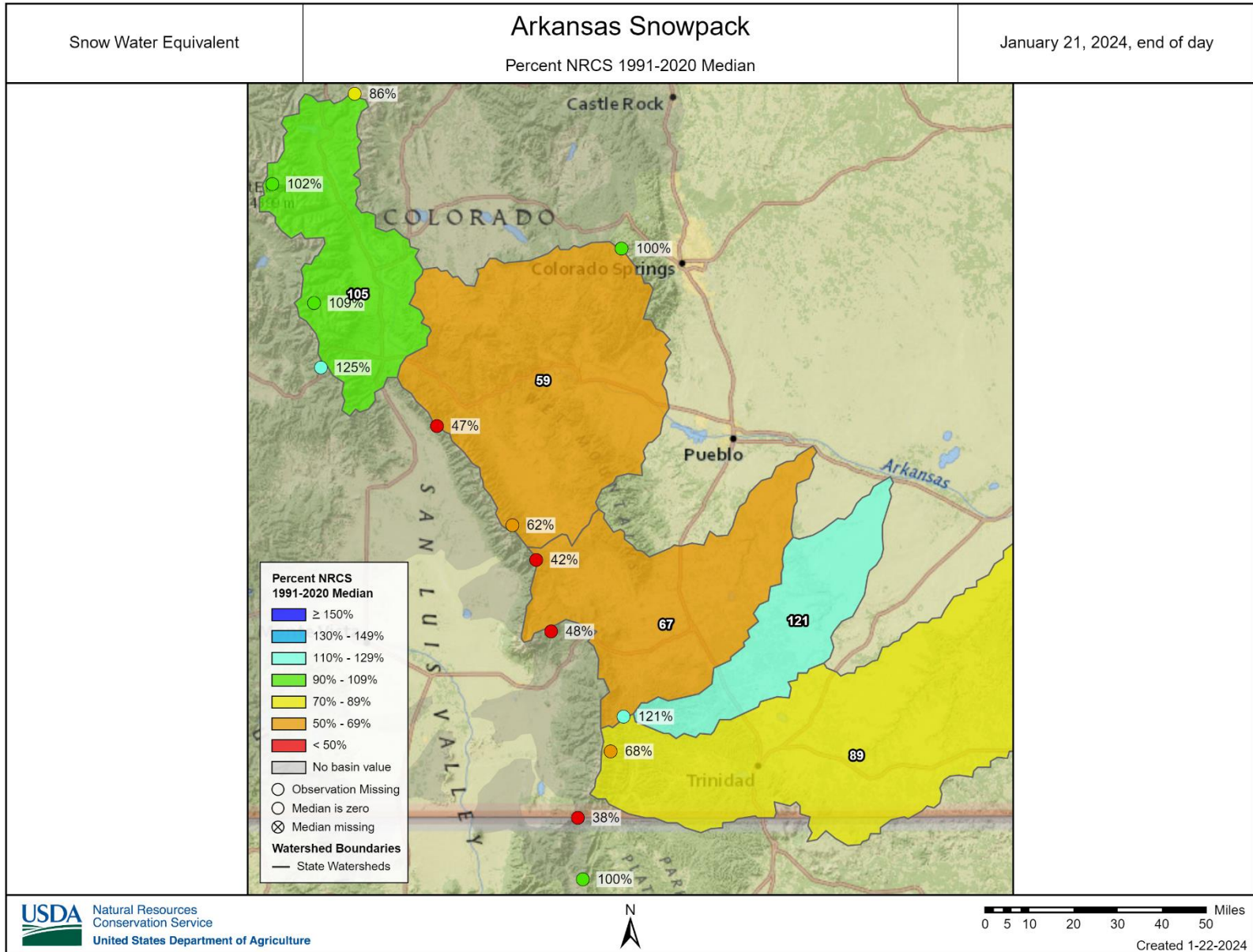

SNOW WATER EQUIVALENT IN ARKANSAS

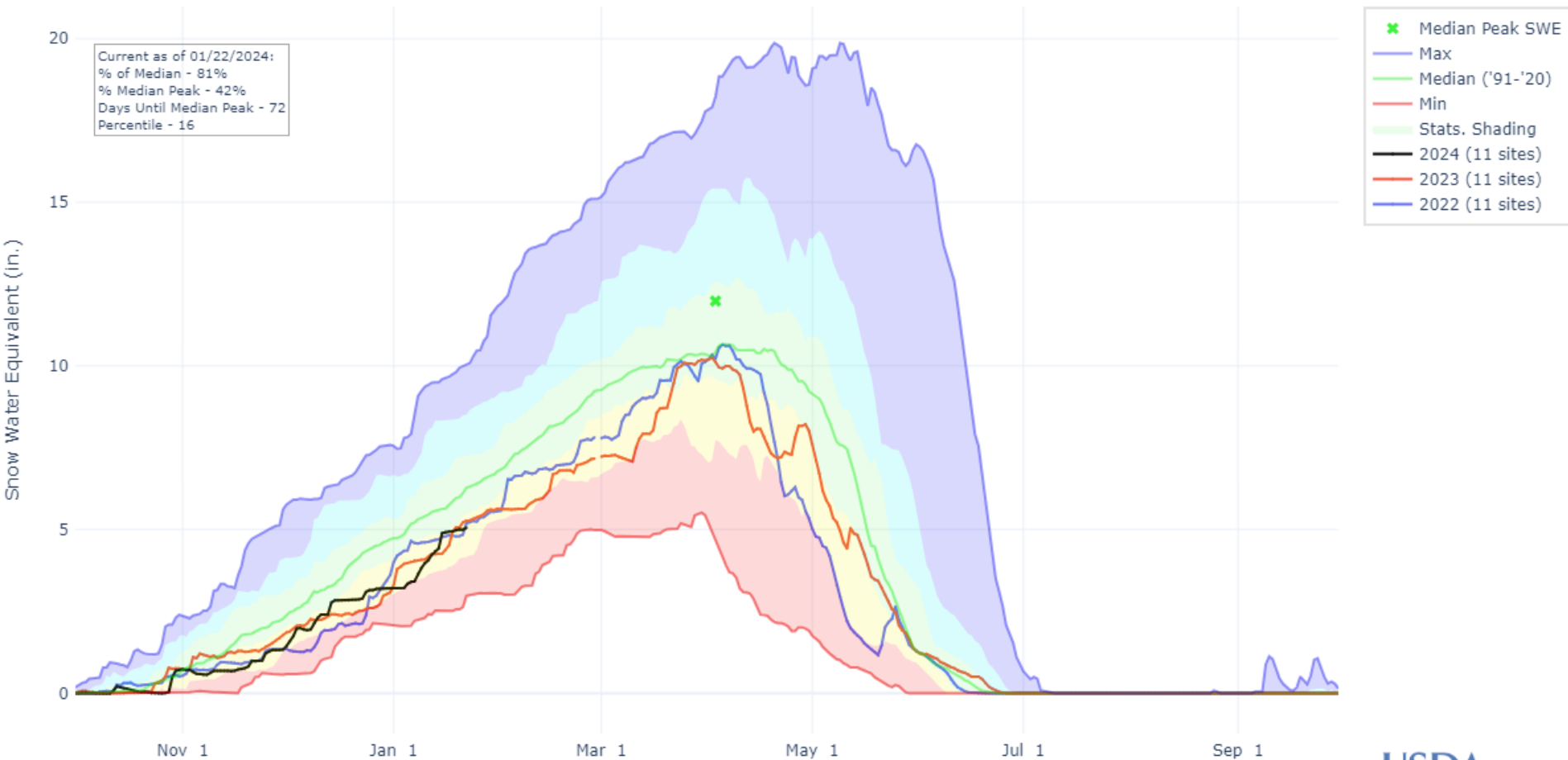

PRECIPITATION ACCUMULATION IN ARKANSAS

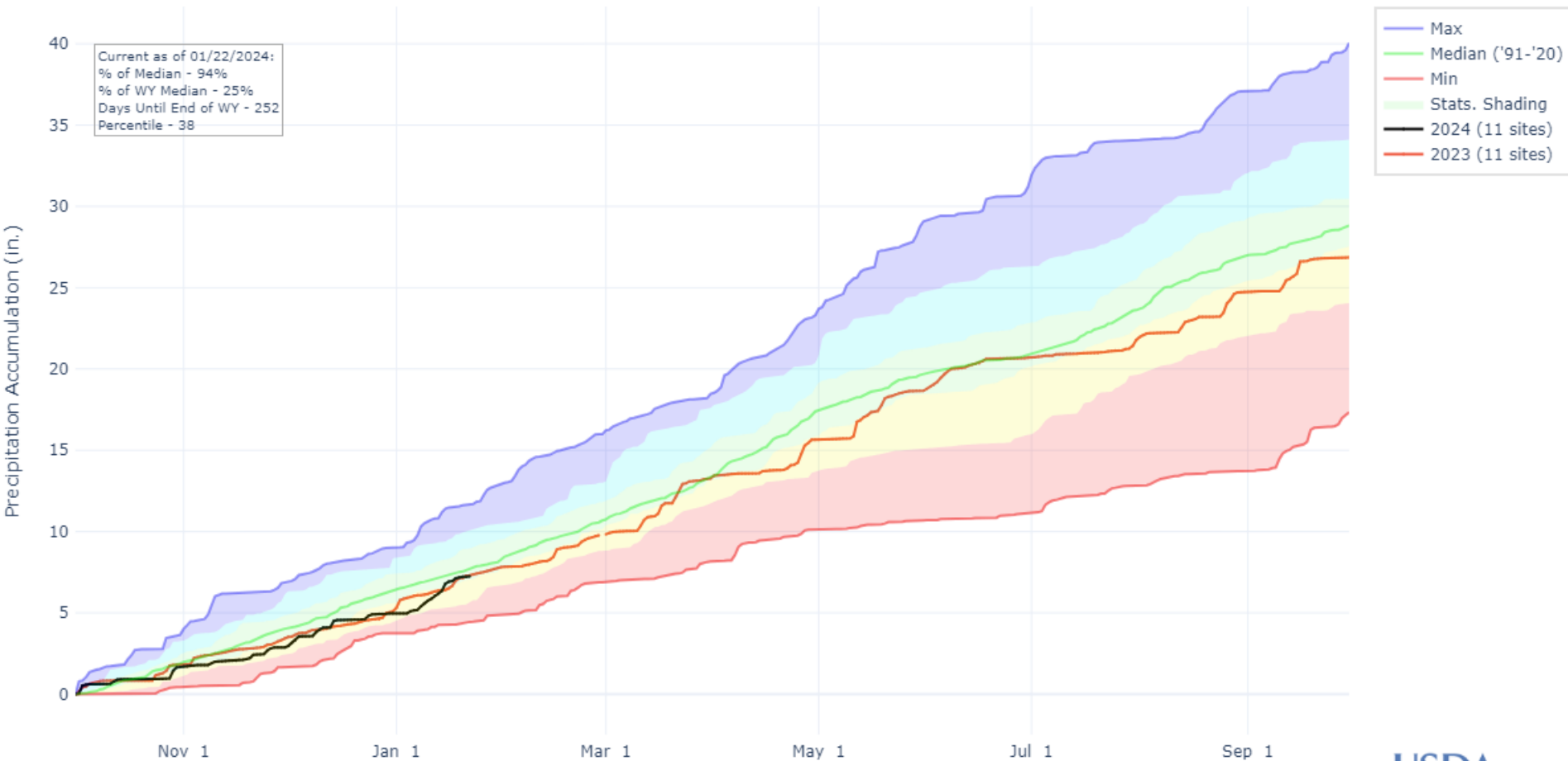

Arkansas Reservoir Storage Summary for January 1st 2024

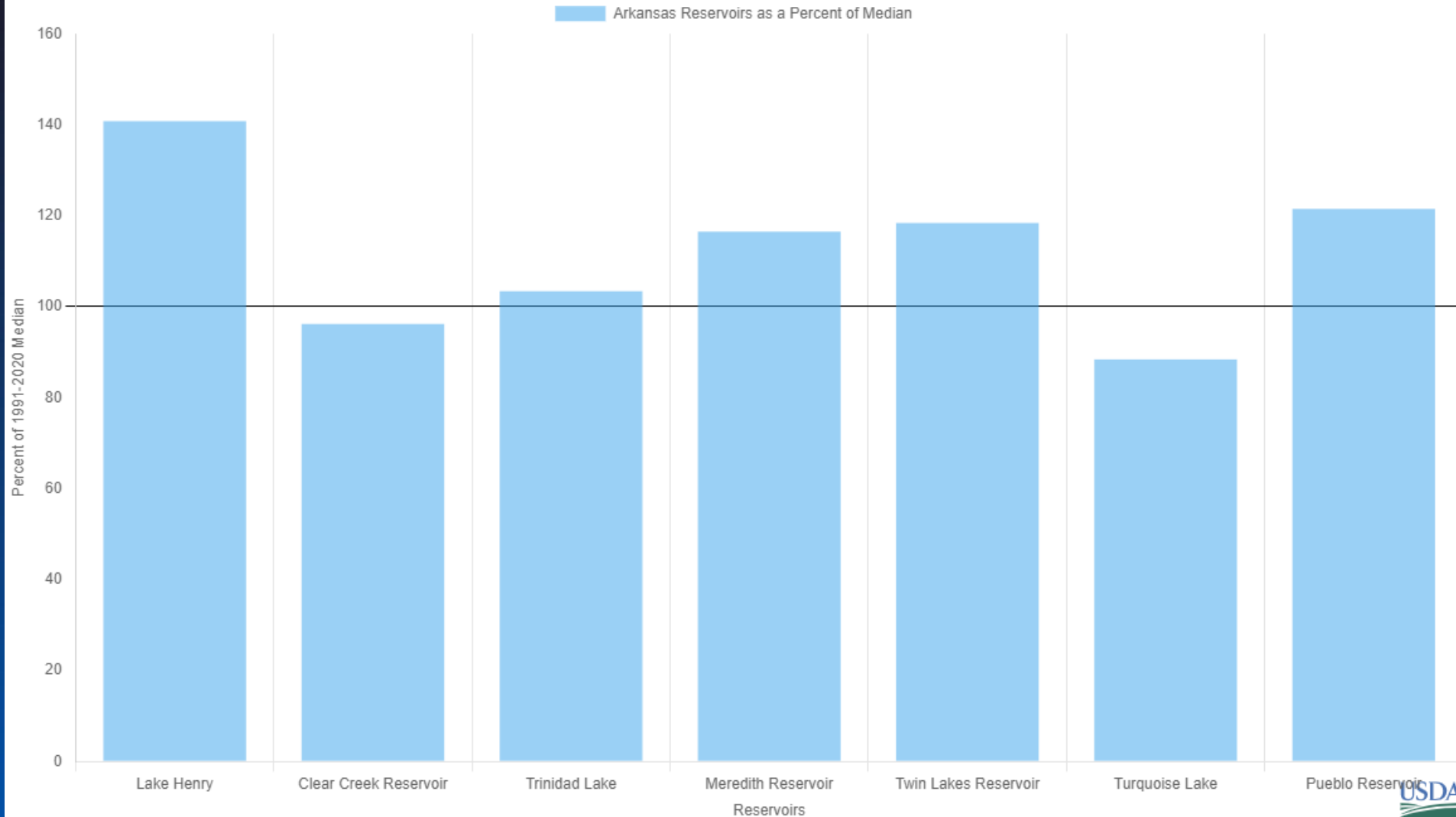

Arkansas Departure From Median Timeseries Plot

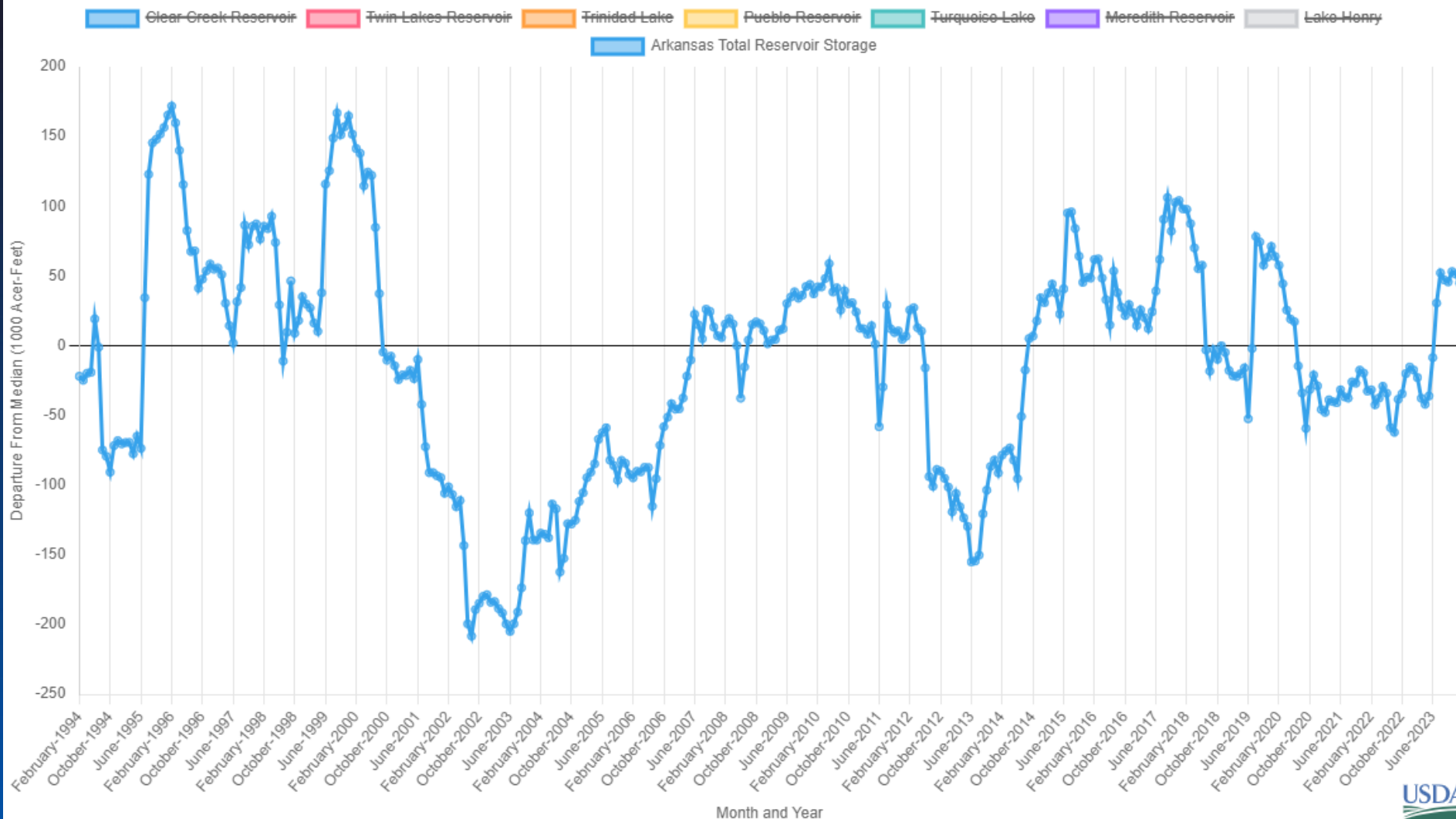

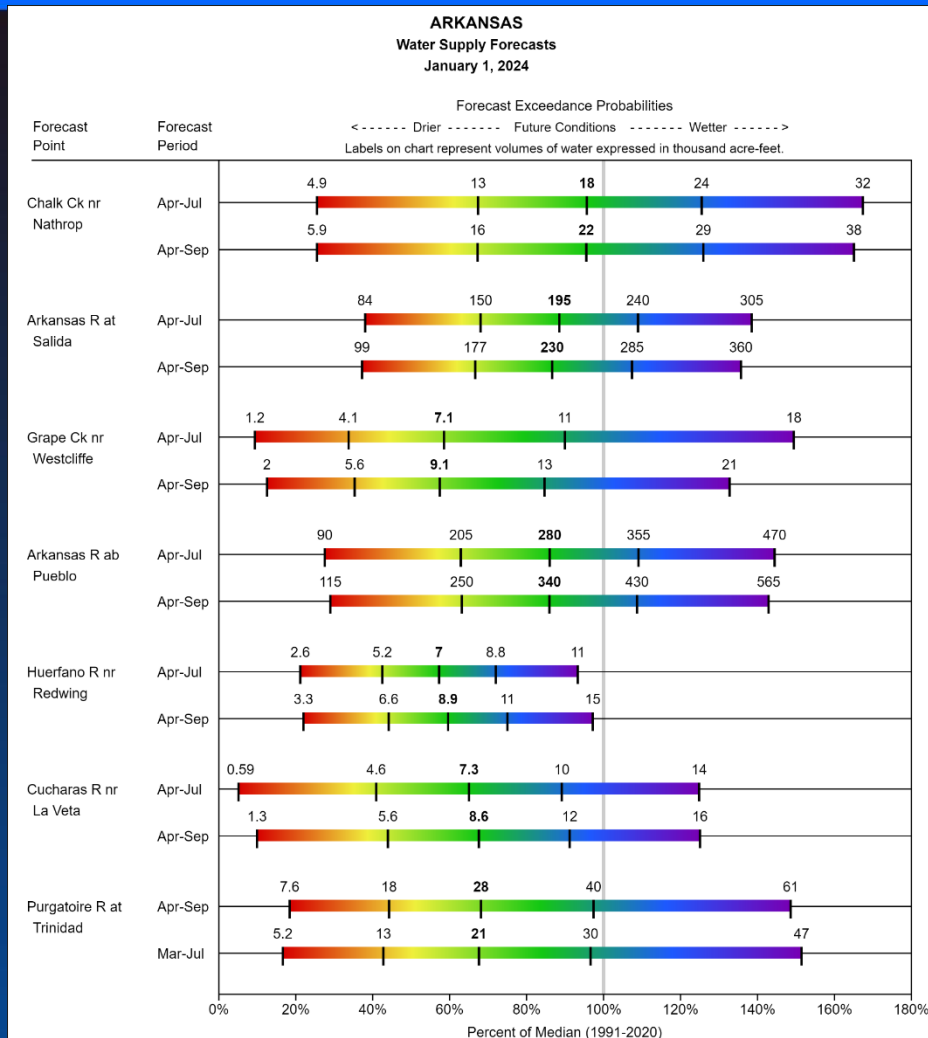

Legend

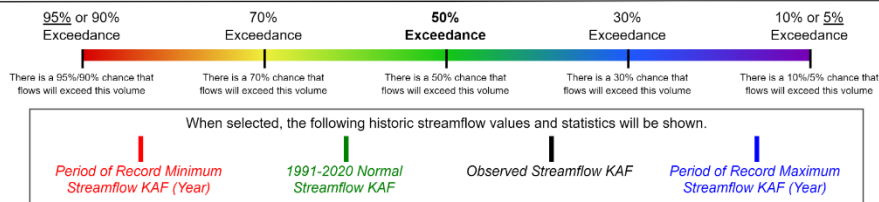

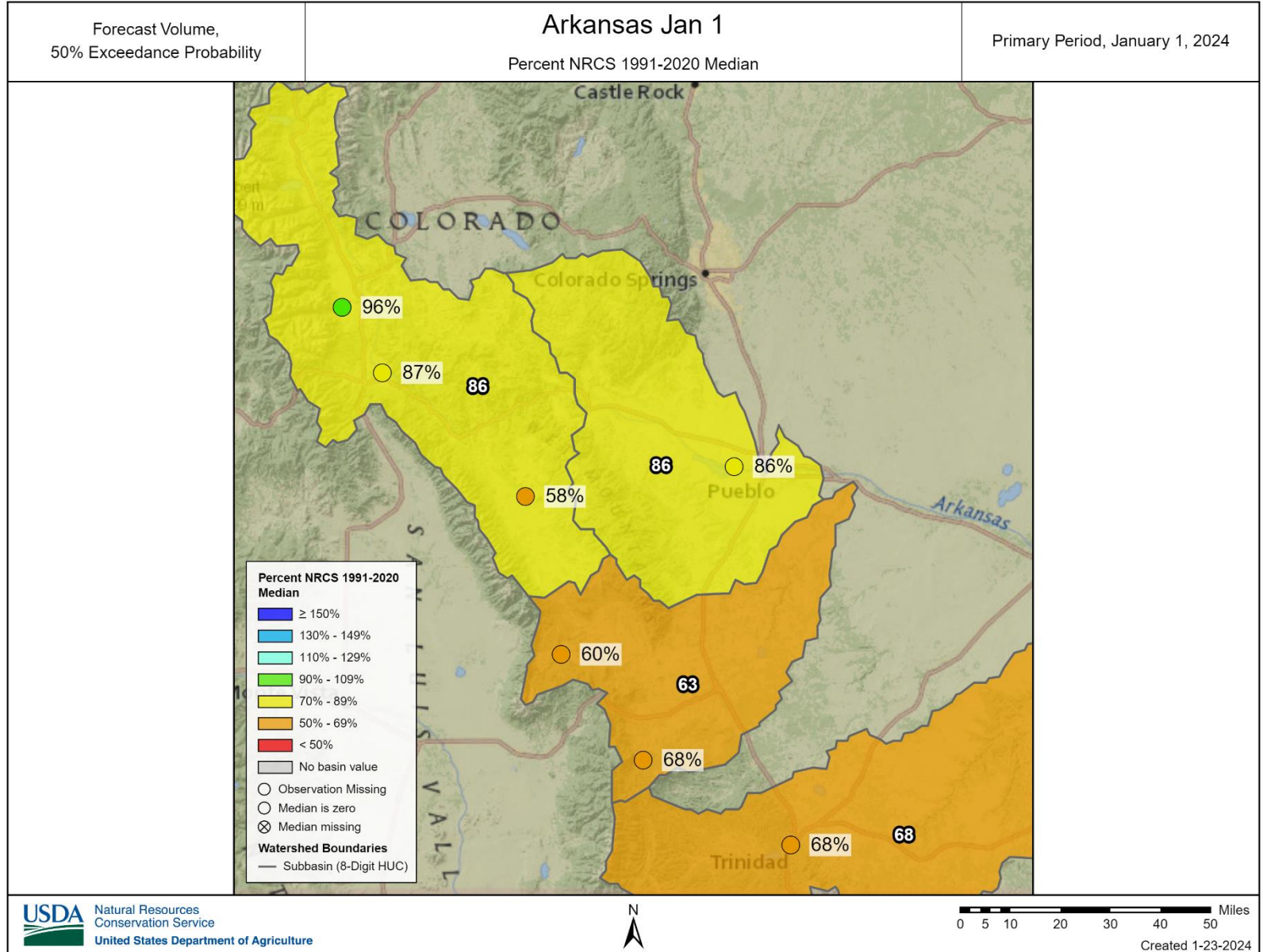

Colorado Statewide Summary

Colorado Major Basins

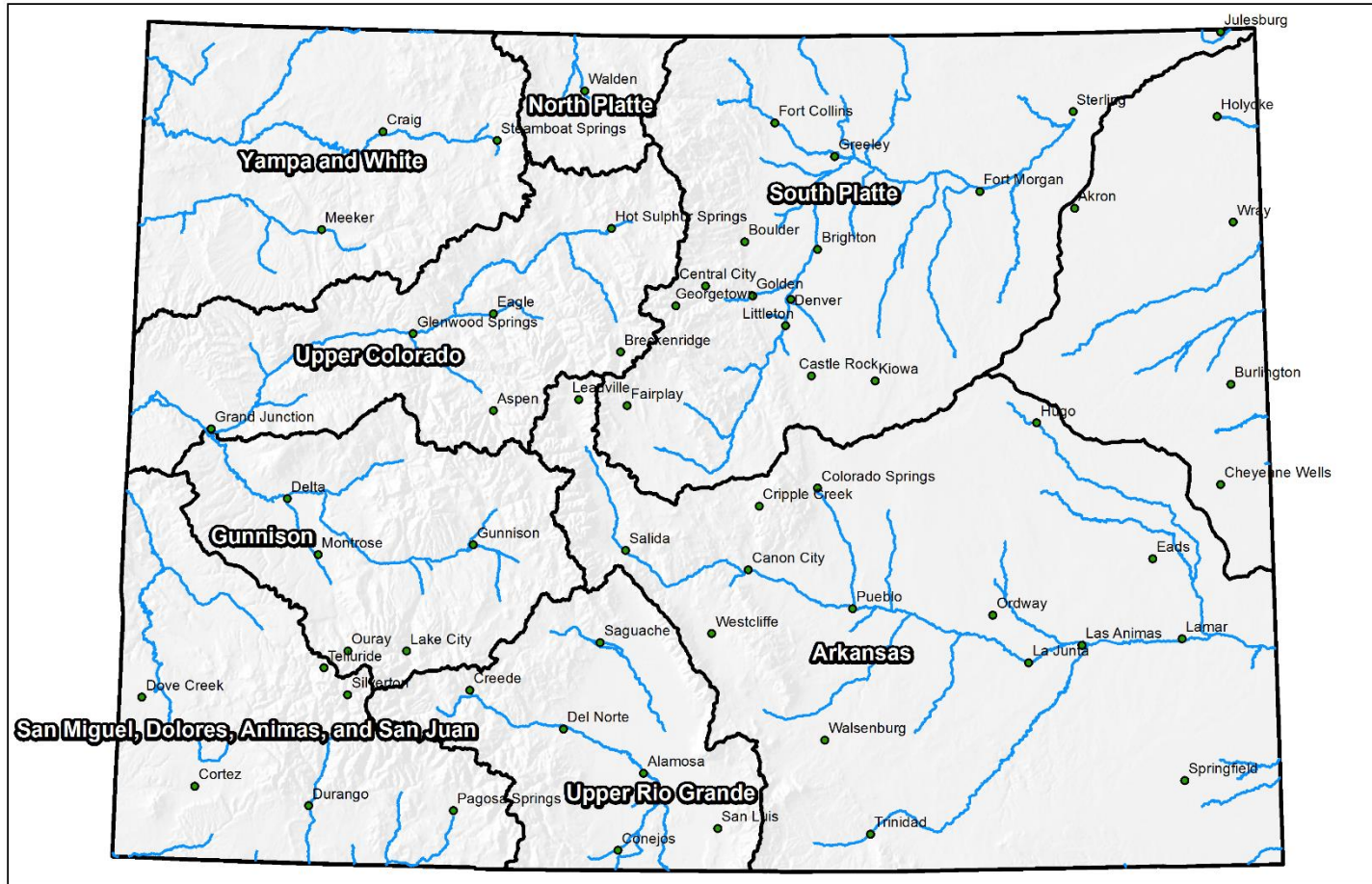

0 25 50 100 150 200 Miles



United States Department of Agriculture

Colorado Snow Surveys

Snowpack

Statewide:
68% of
median
On 1/6/24

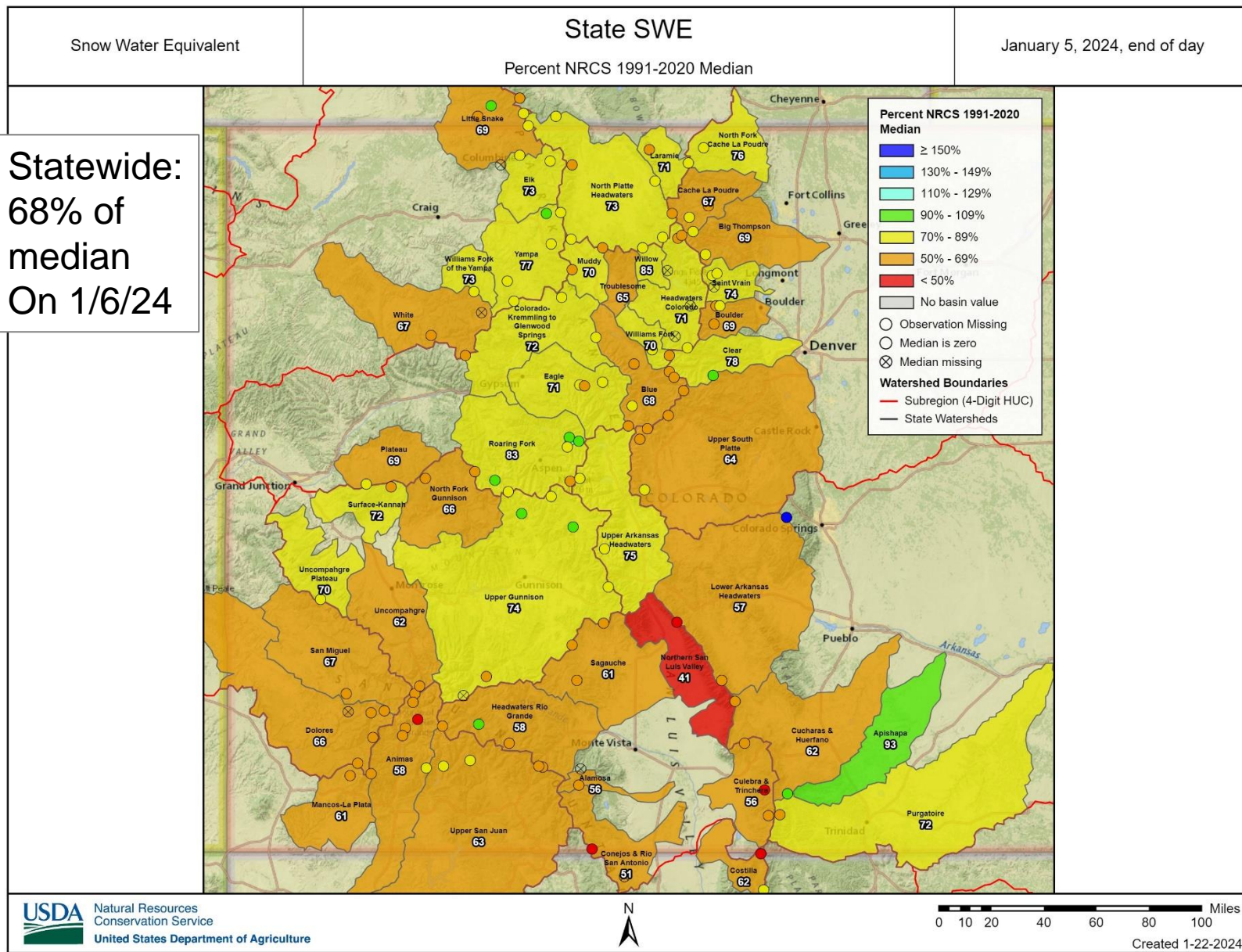

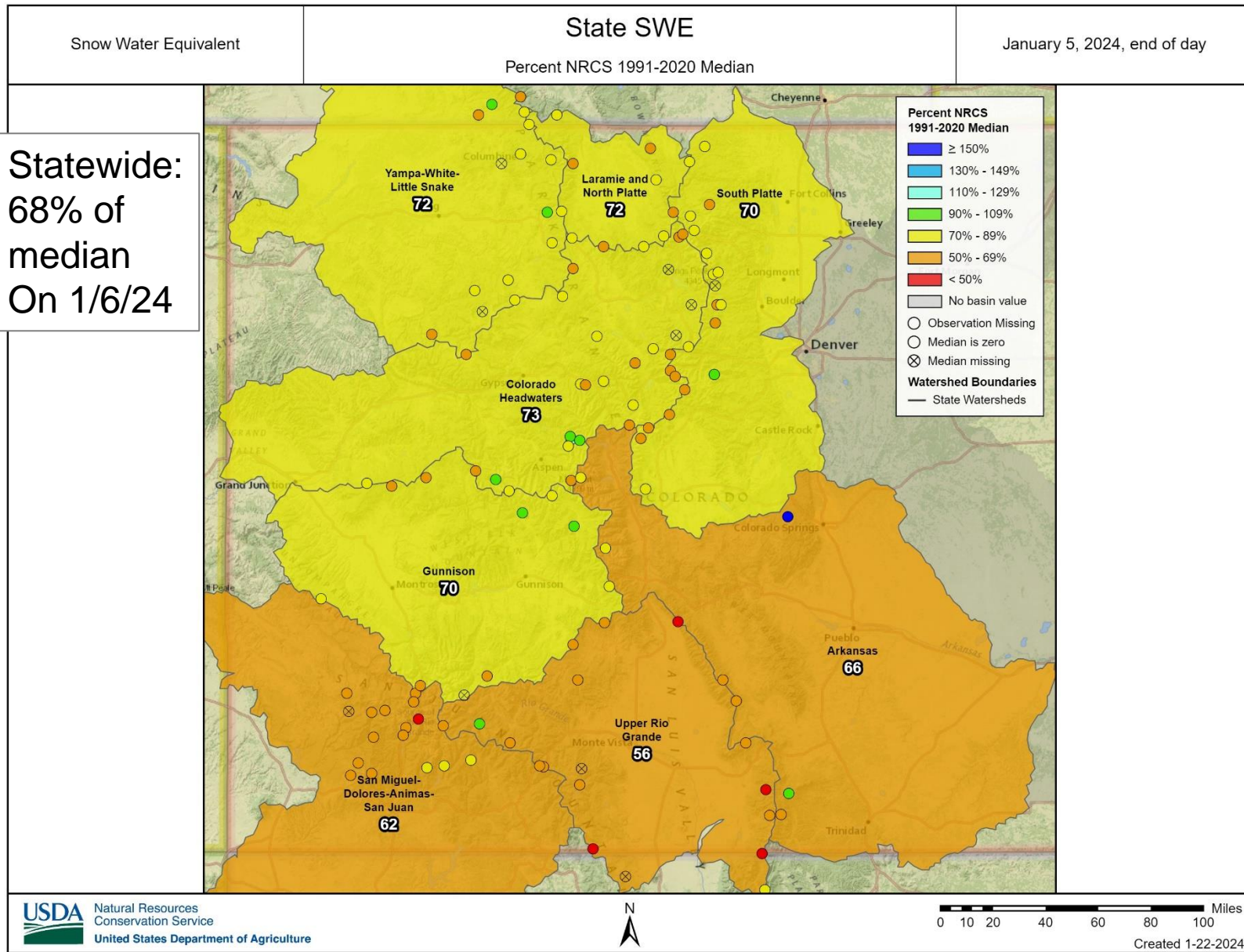



United States Department of Agriculture

Colorado Snow Surveys

Snowpack

Statewide:
92% of
median
On
1/22/24

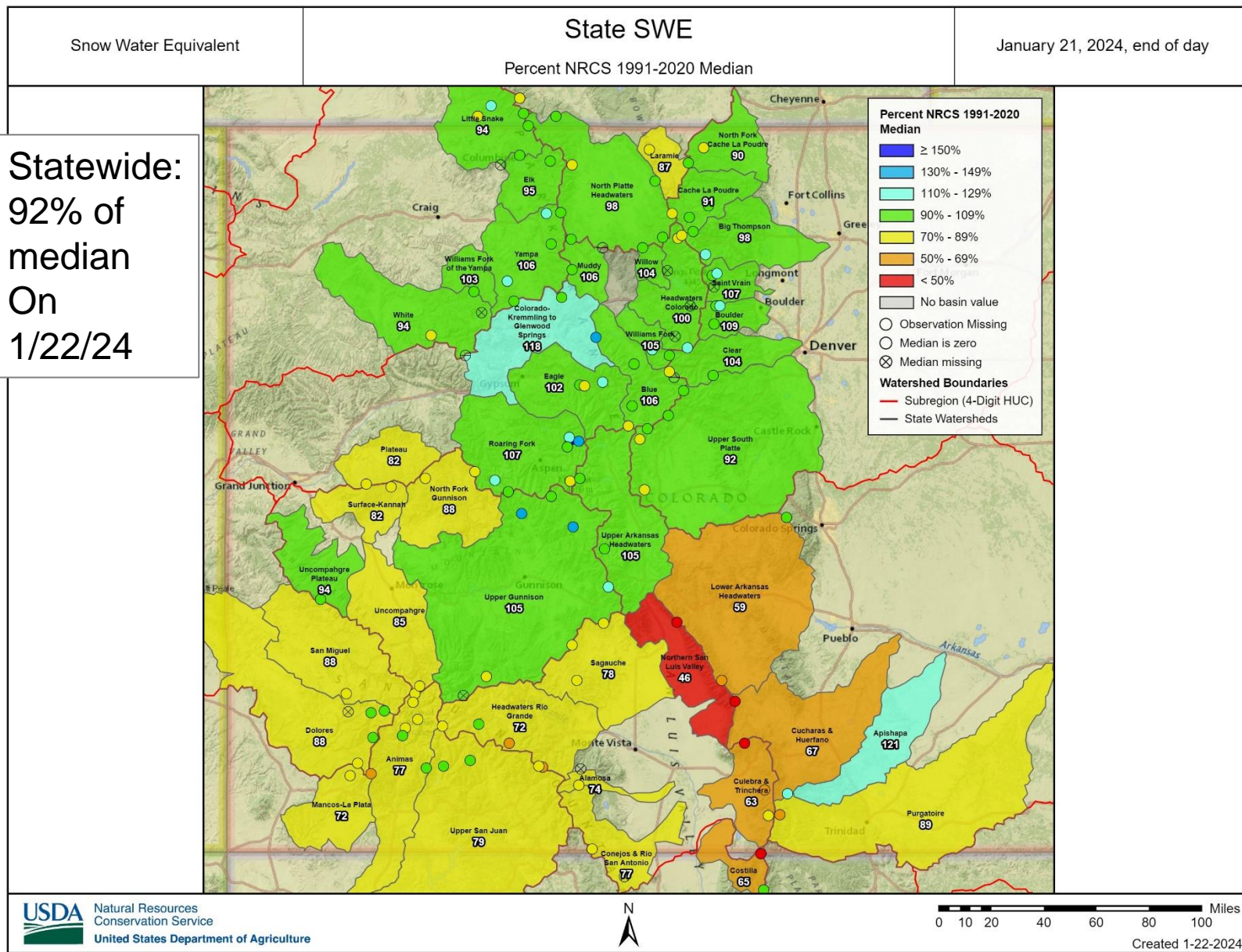



Statewide:
92% of
median
On
1/22/24

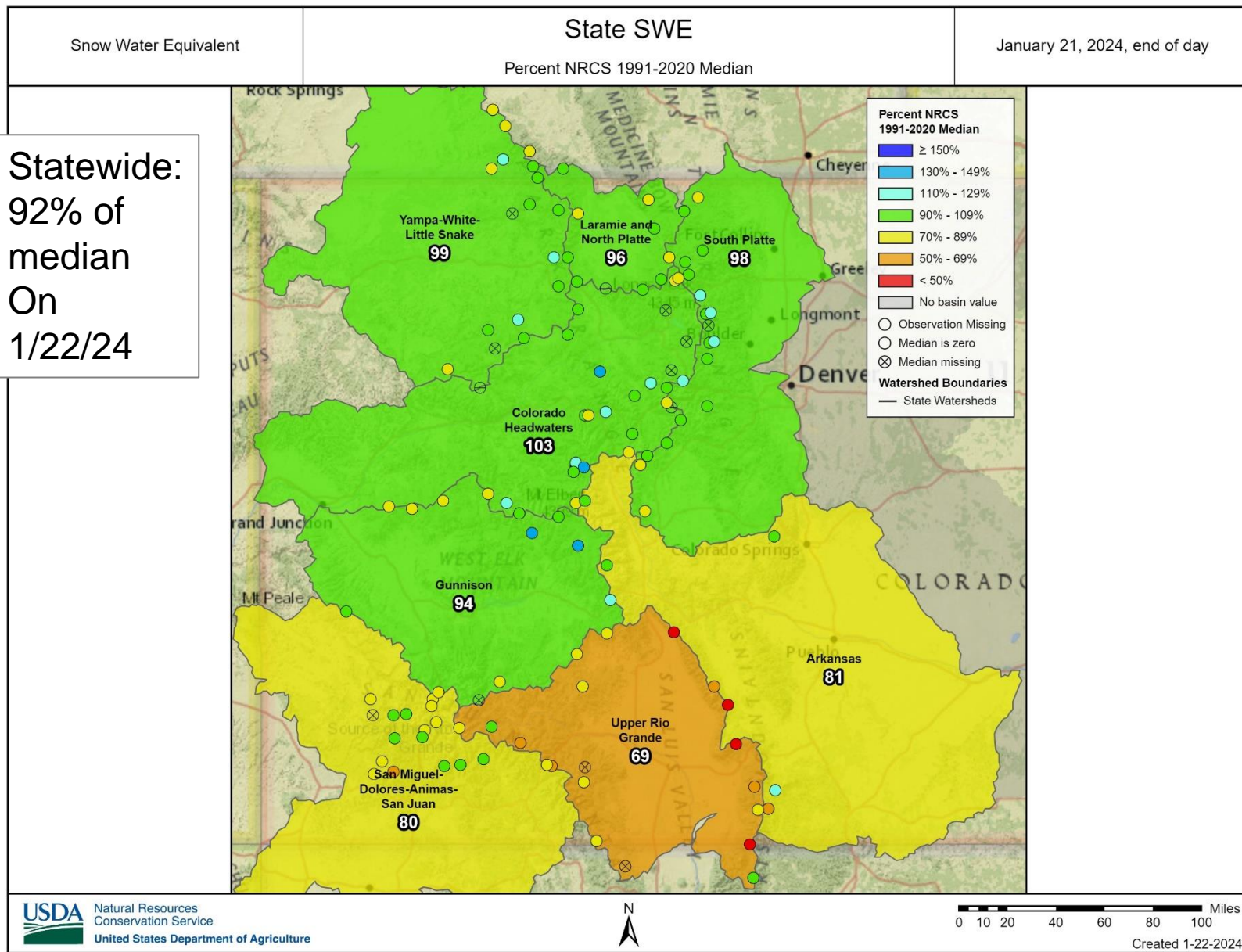

SNOW WATER EQUIVALENT IN STATE OF COLORADO

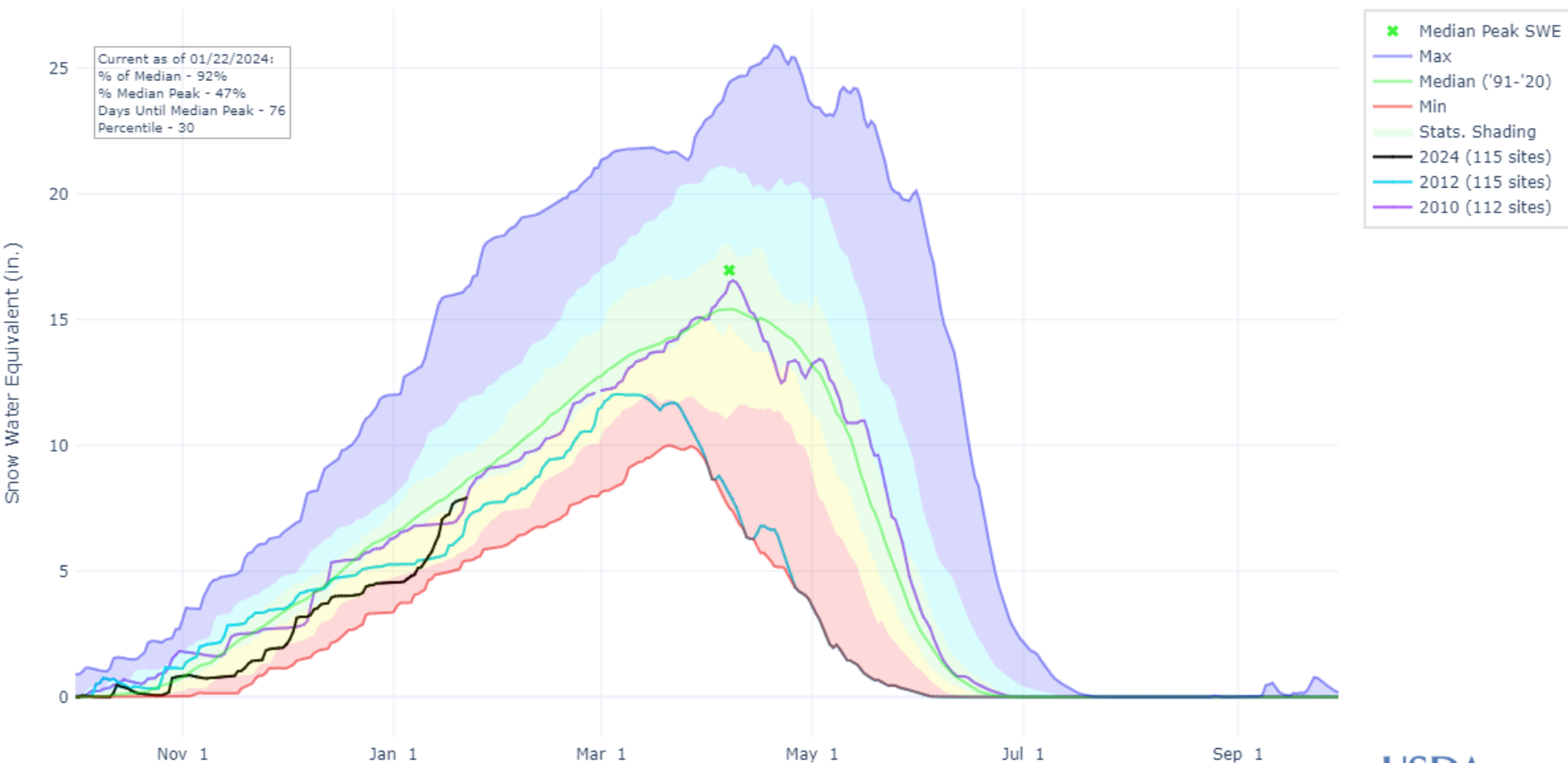

PRECIPITATION ACCUMULATION IN STATE OF COLORADO

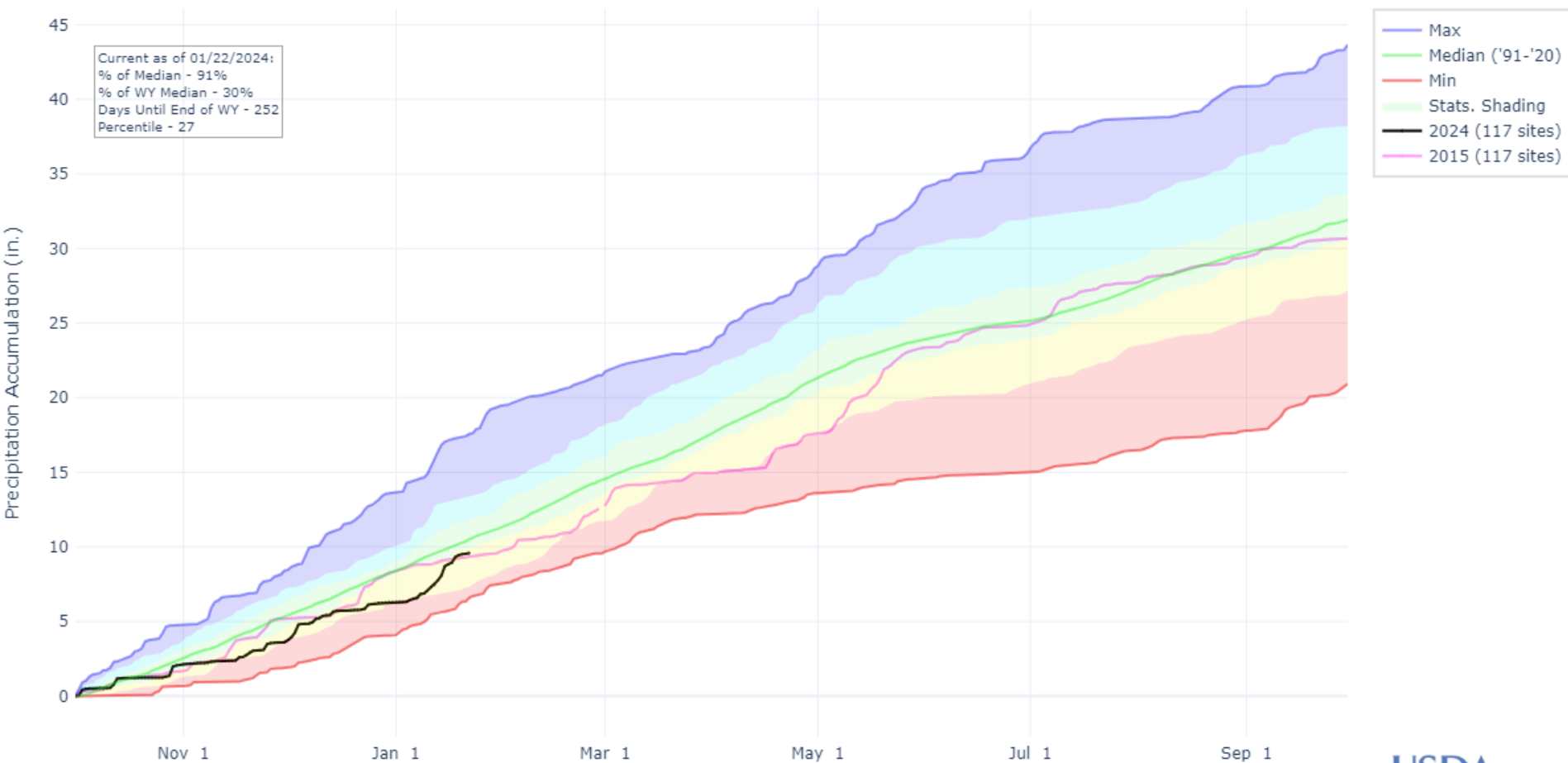



United States Department of Agriculture

Colorado Snow Surveys

WY Precipitation

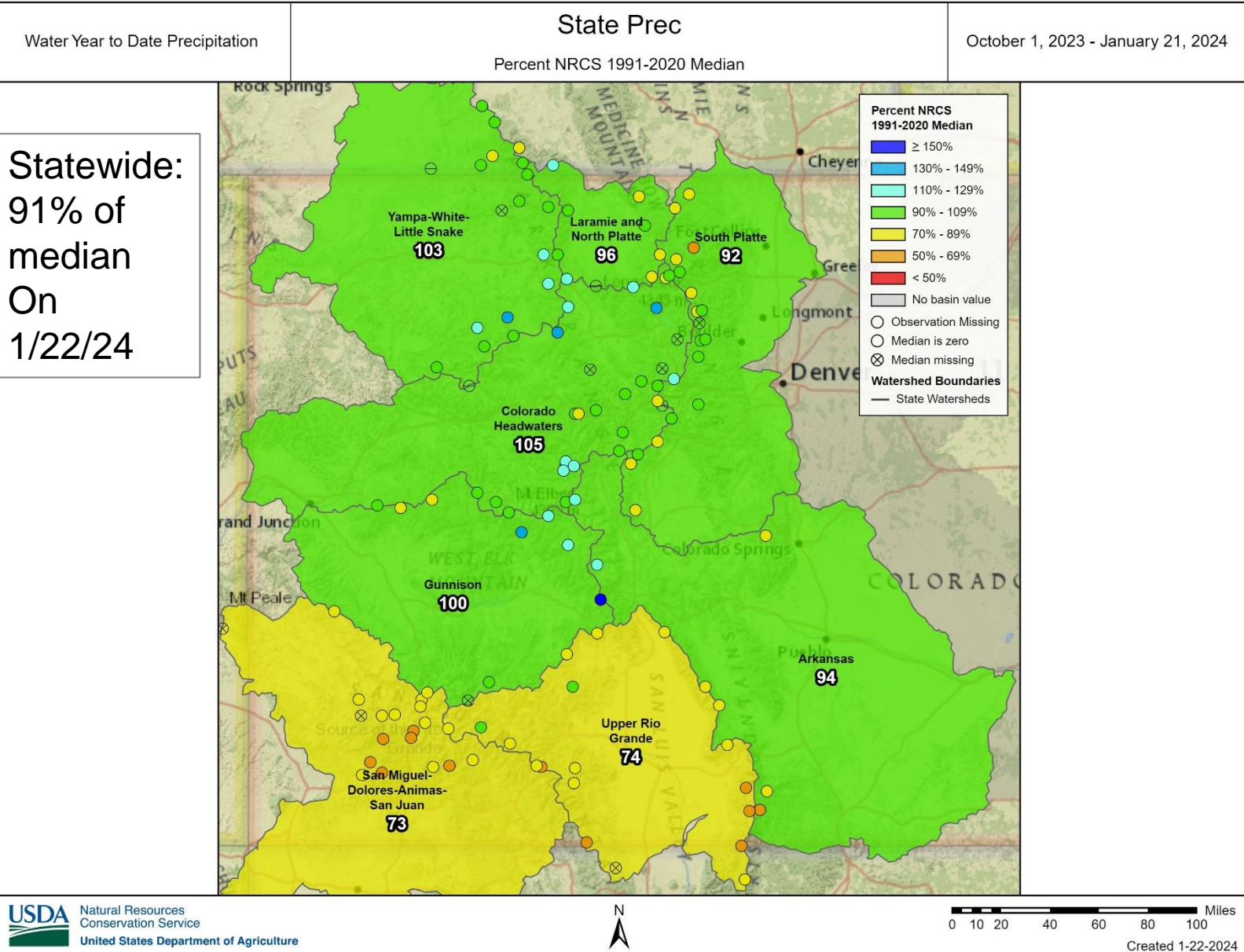



United States Department of Agriculture

Colorado Snow Surveys

MTD Precipitation

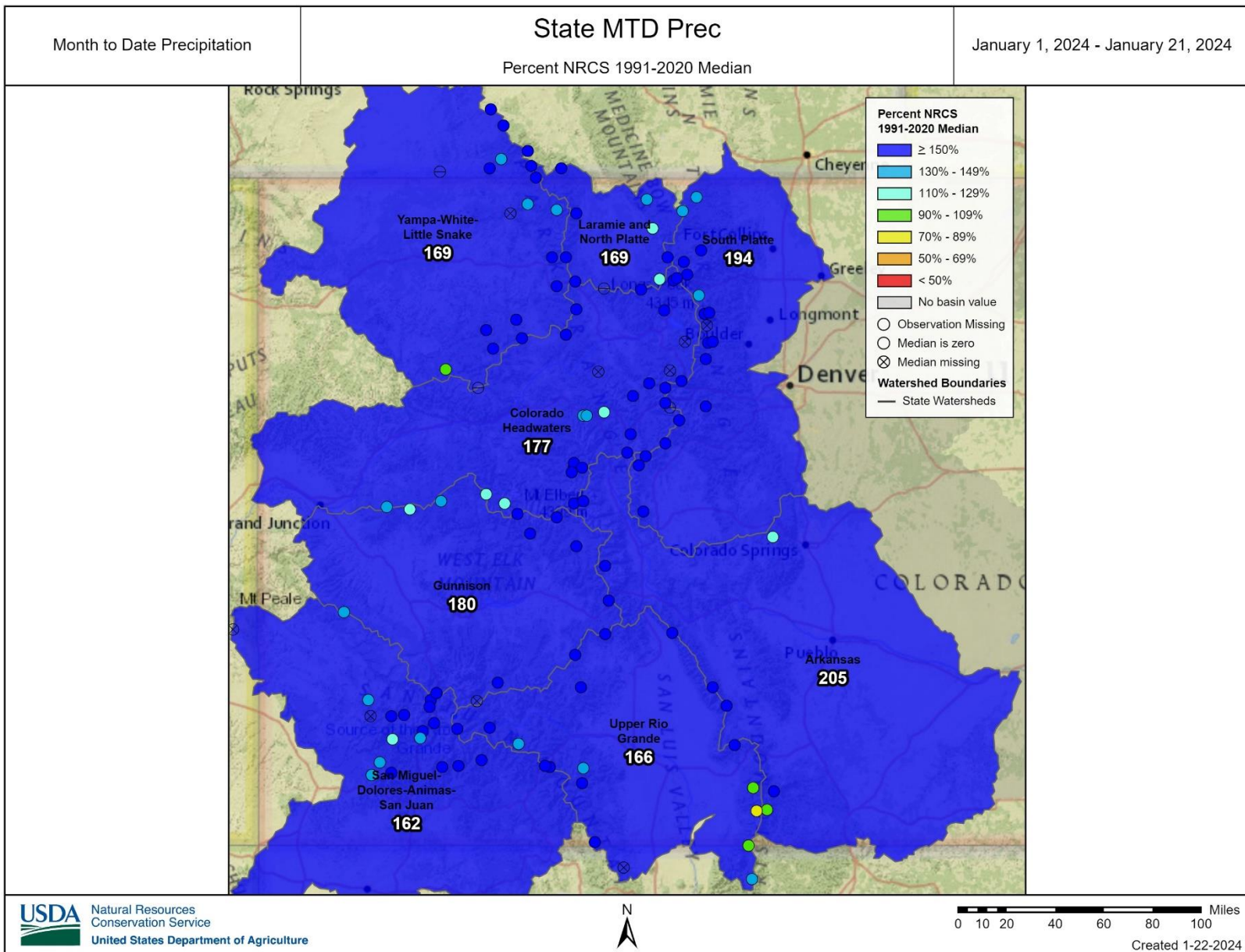

STATE OF COLORADO MONTHLY PRECIPITATION SUMMARY

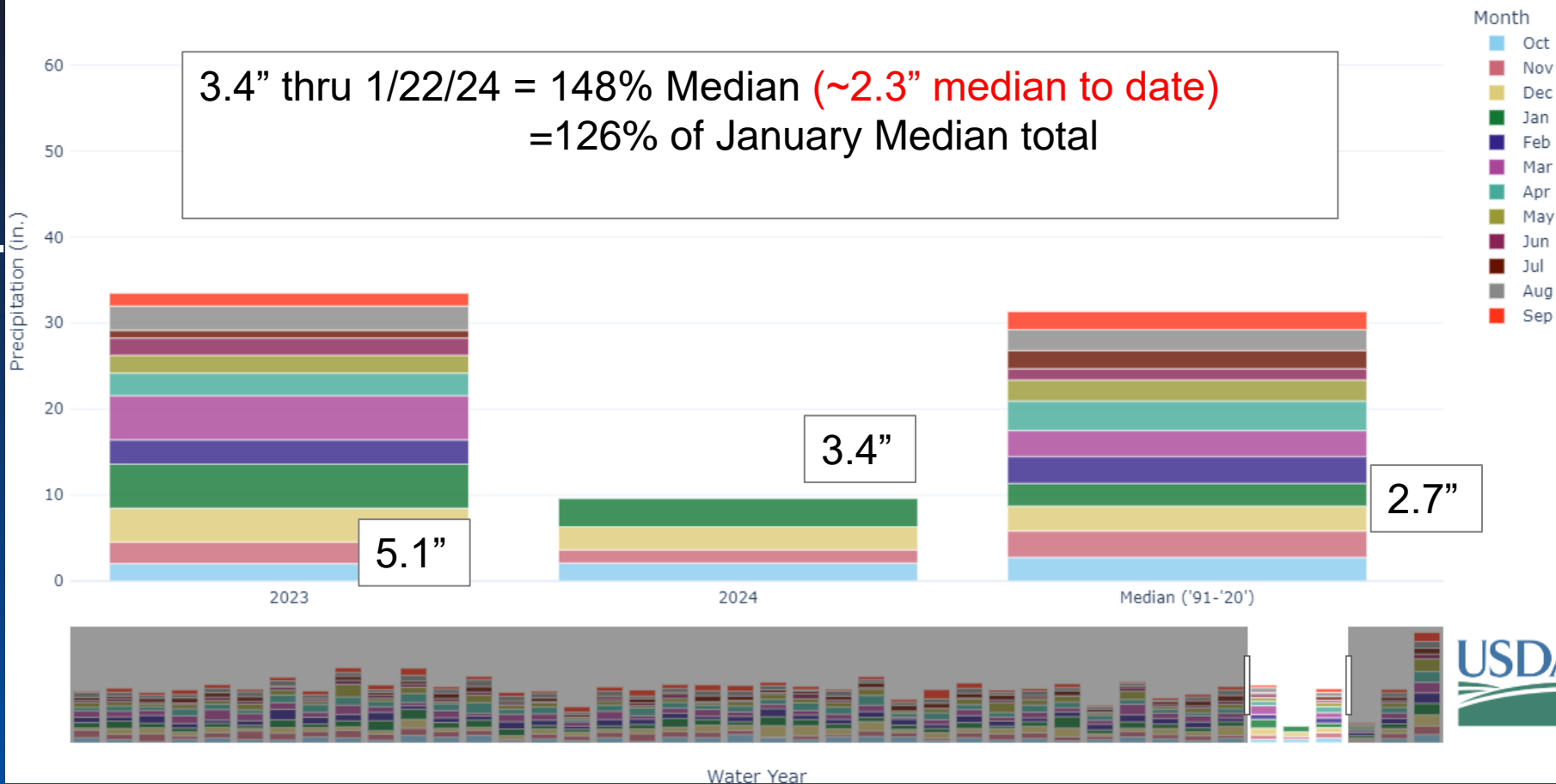

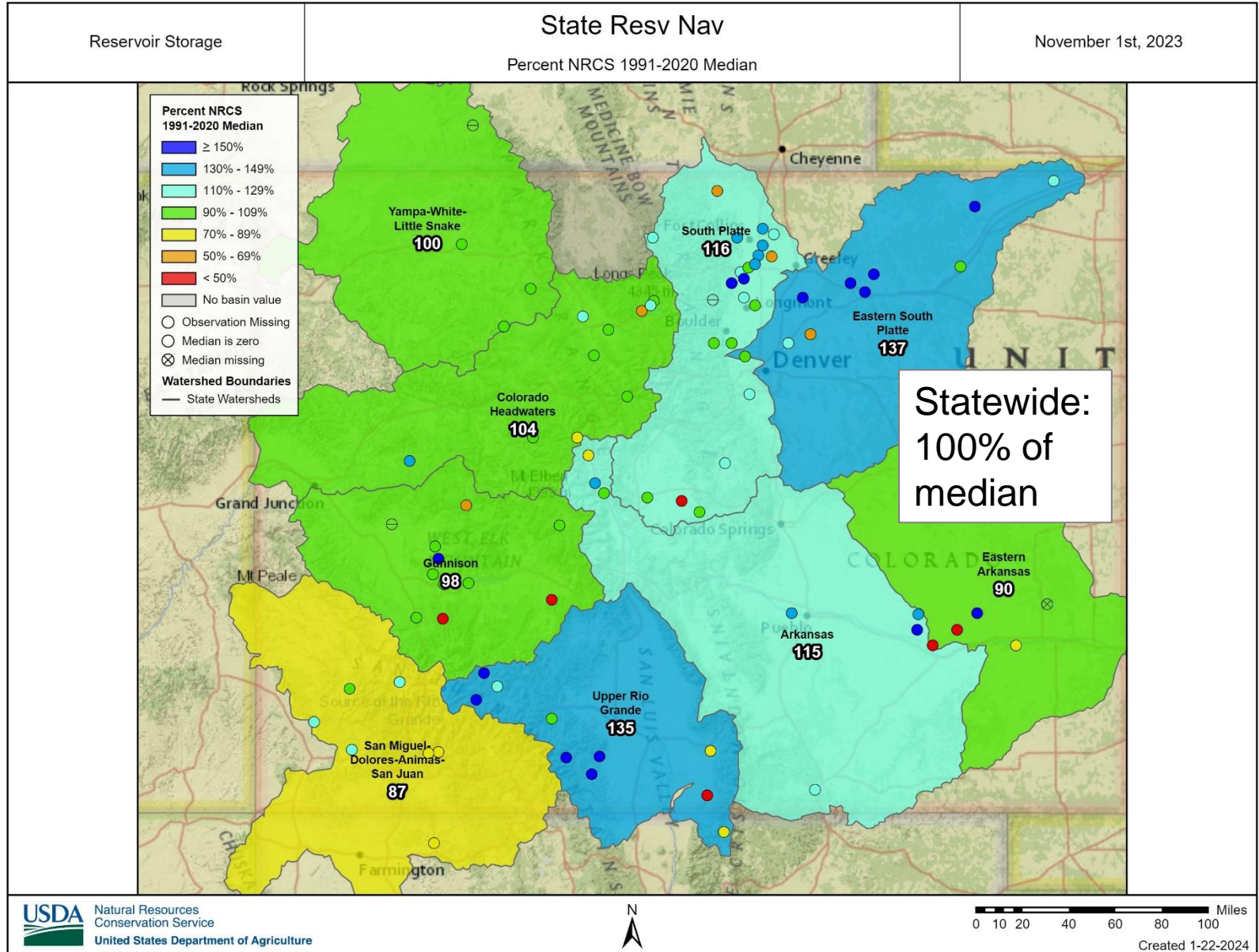

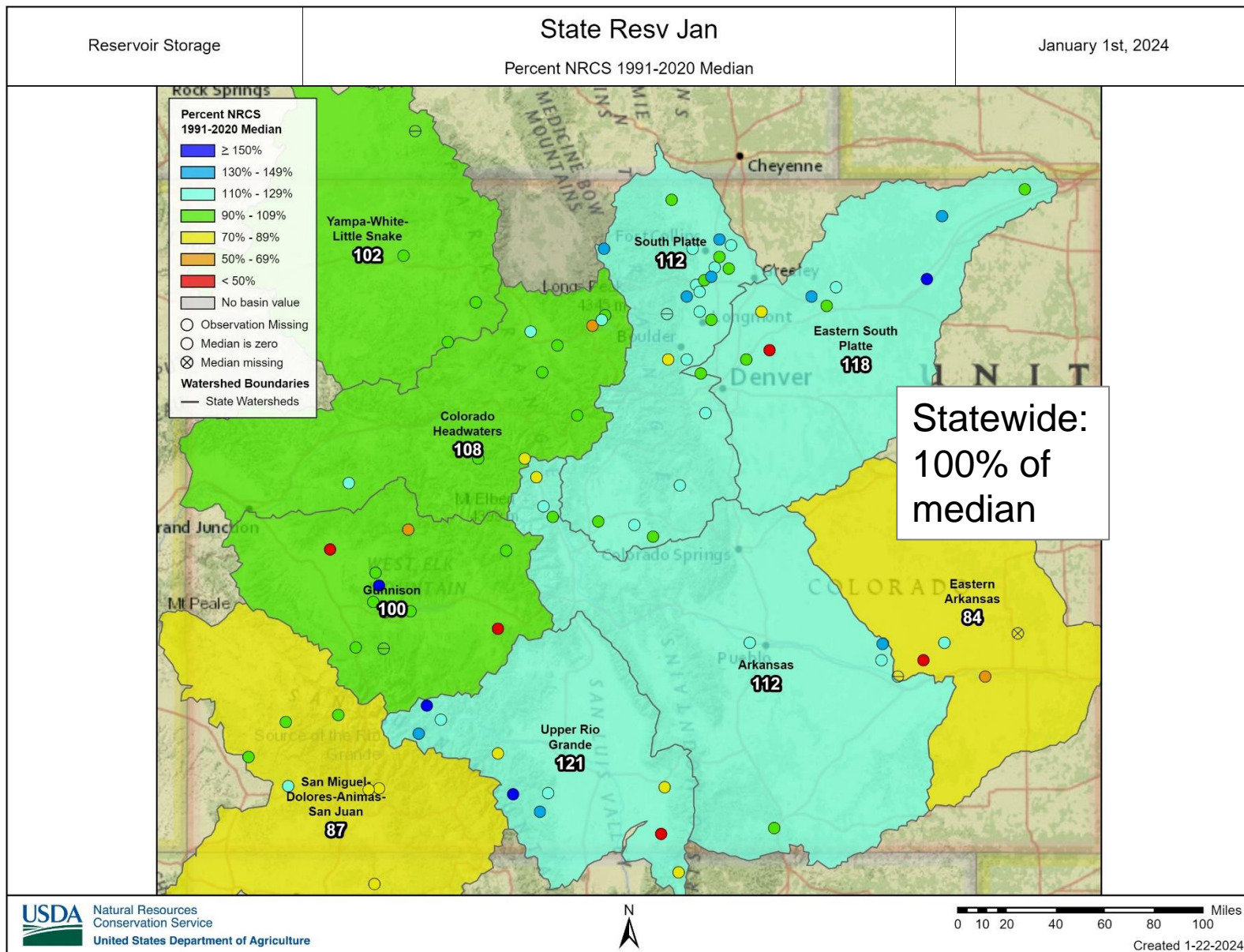

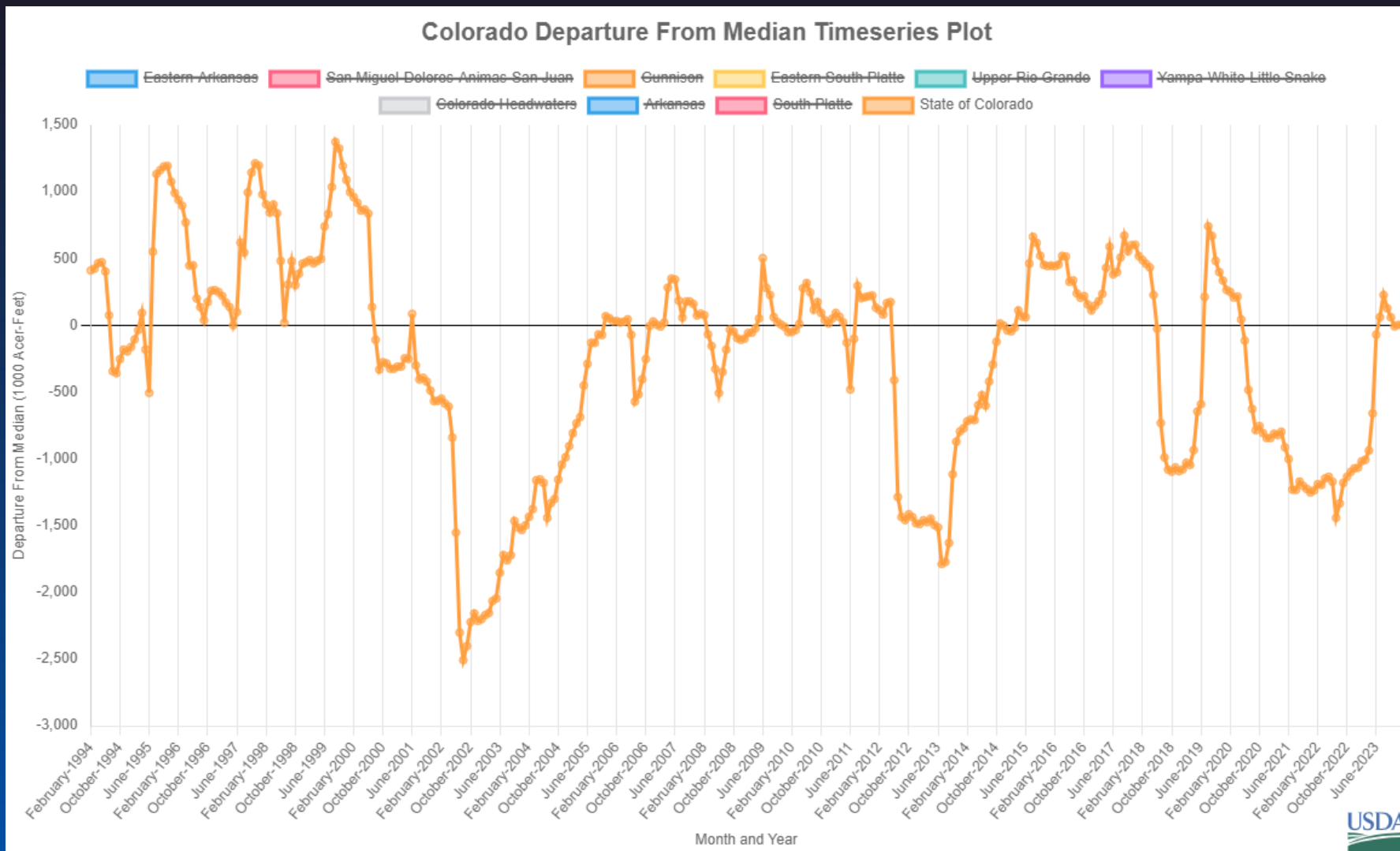

RESERVOIR STORAGE IN COLORADO
END OF DECEMBER 2023

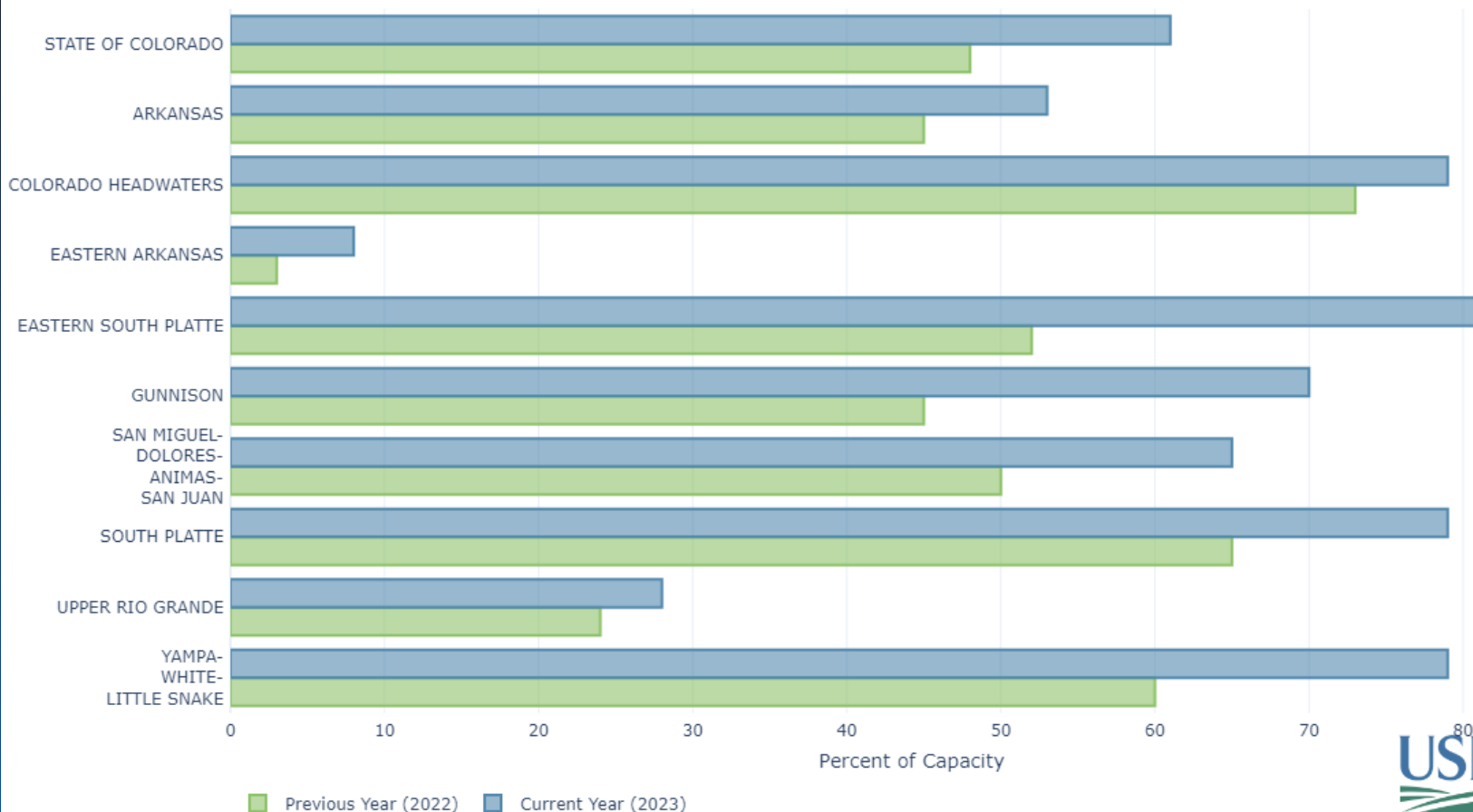

Colorado Reservoir Storage Summary for November 1st 2023

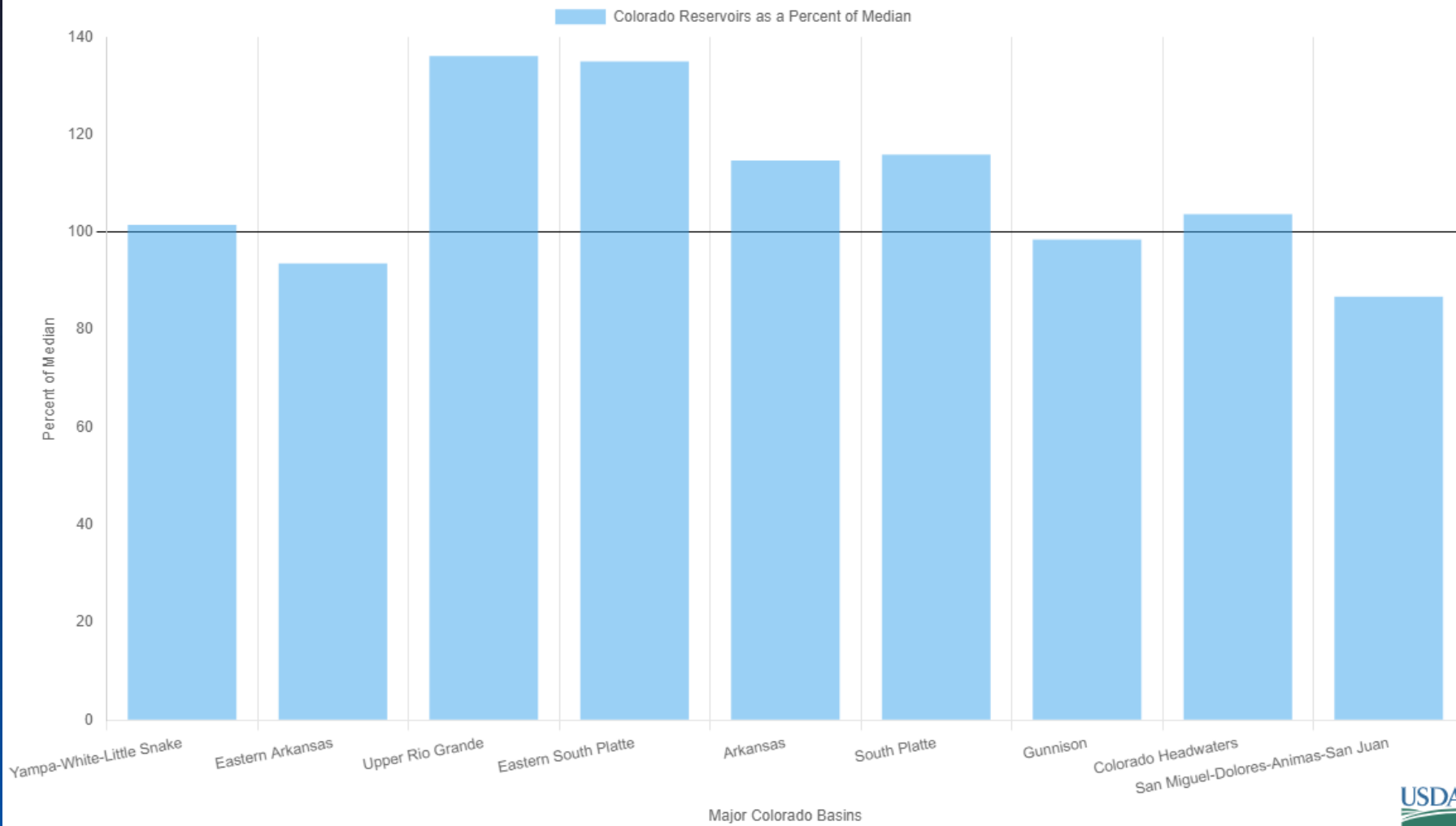

Colorado Reservoir Storage Summary for January 1st 2024

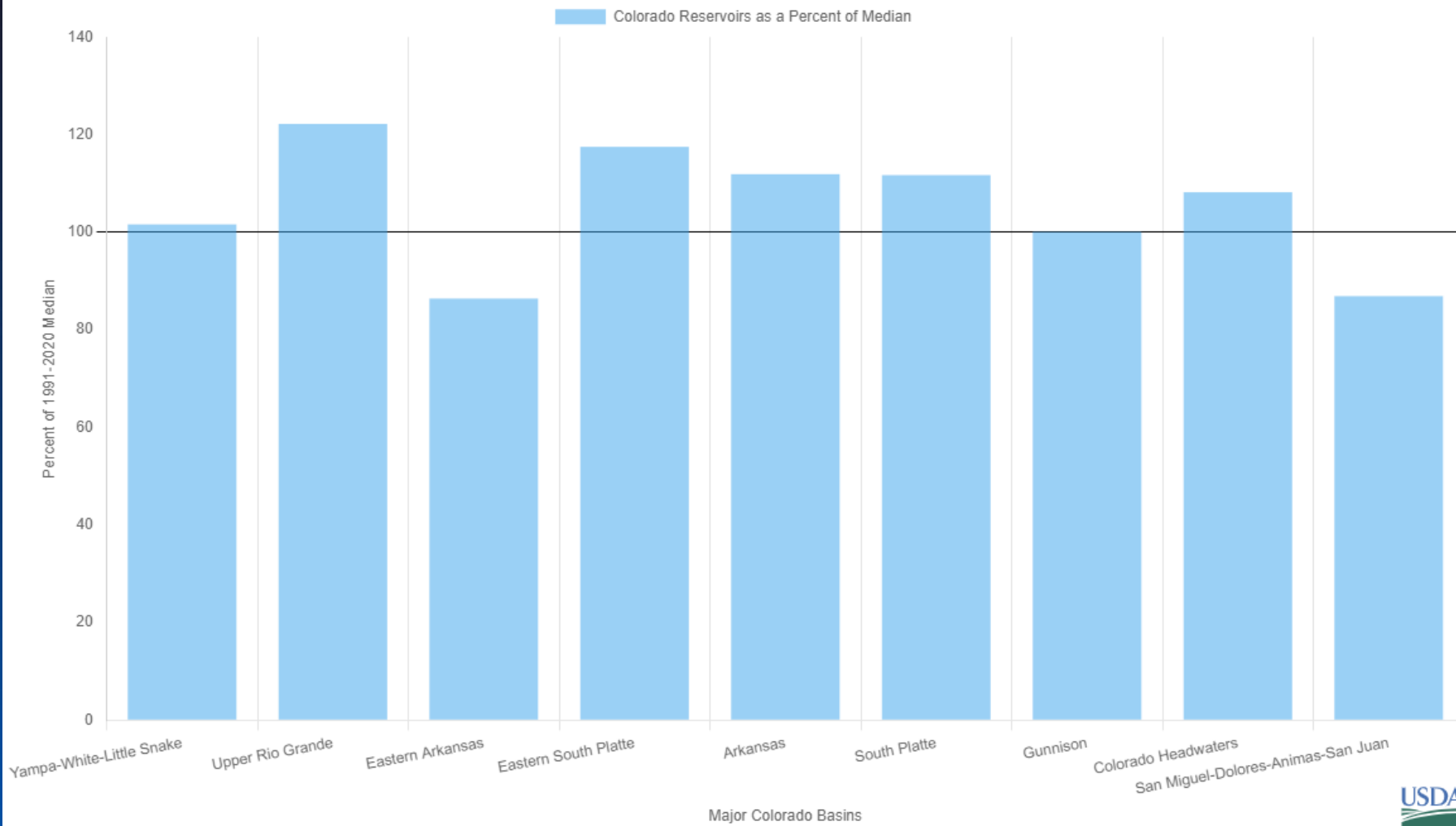

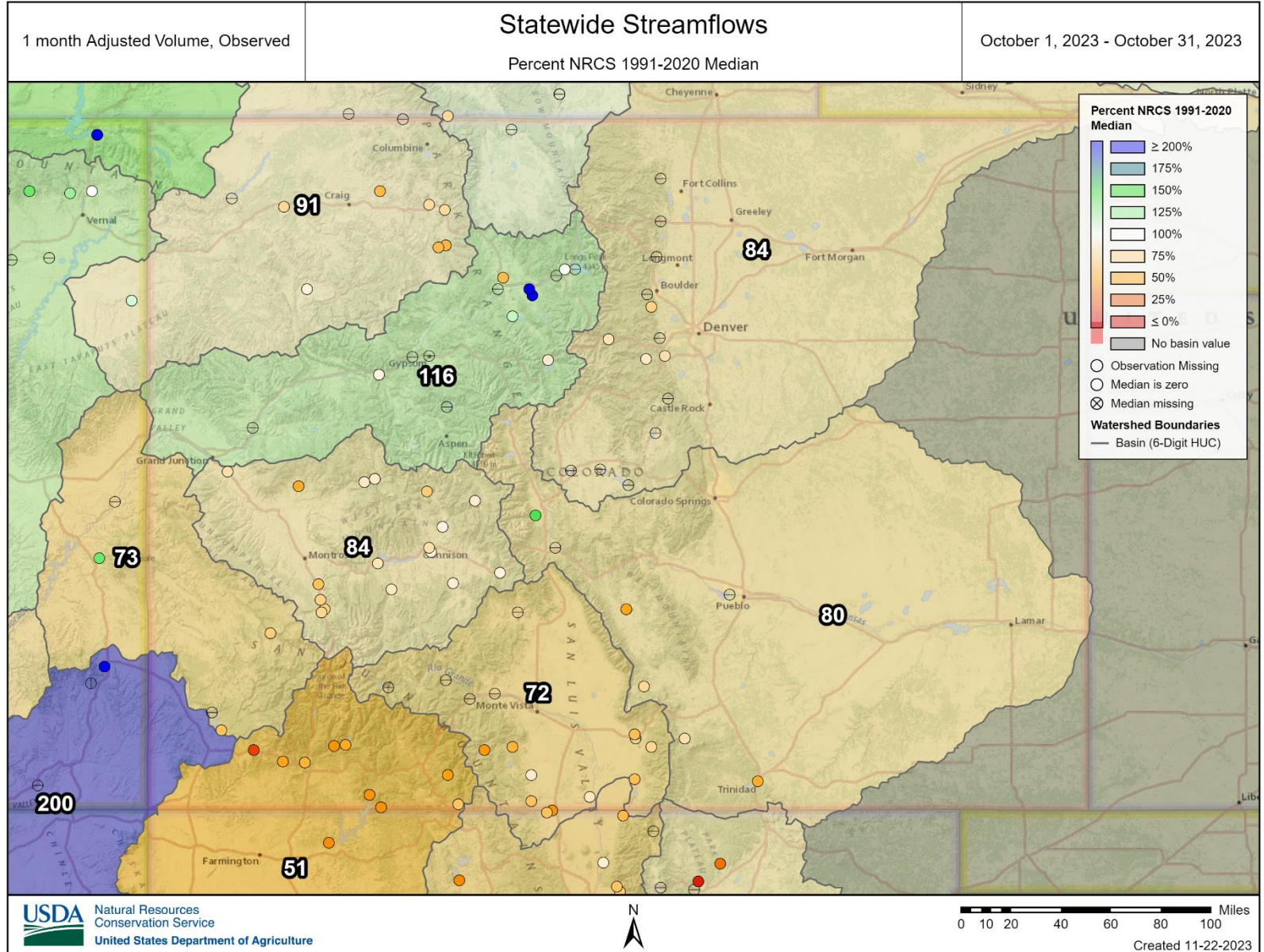

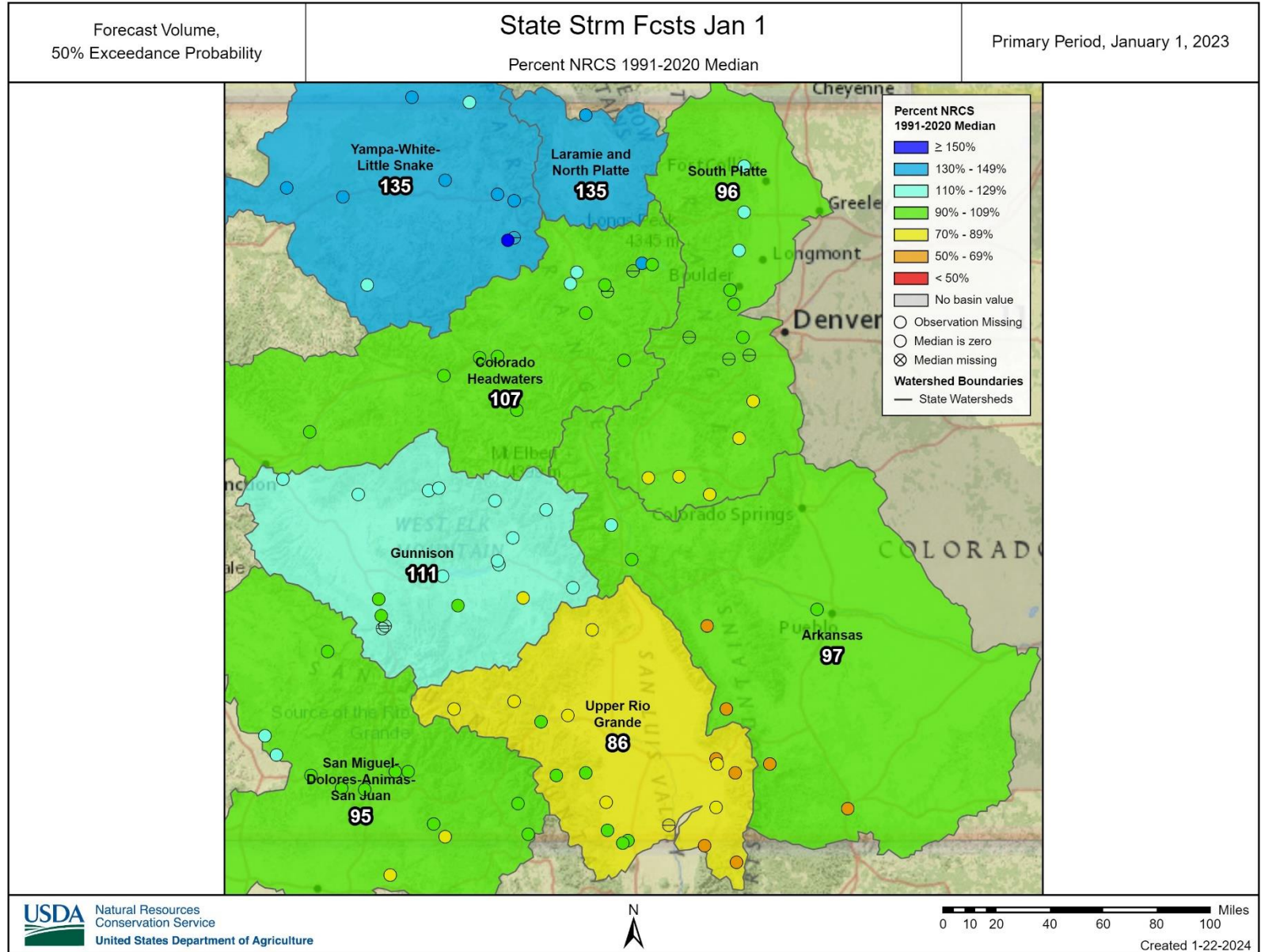

Summary

- Statewide snowpack is 92% of median. Early January storms provided a needed boost, but didn't quite provide enough to make a lasting improvement given the pre-existing deficit.
- In a normal year Colorado is typically accumulated about 50% of it's median annual peak snowpack.
- Statewide reservoir storage is 100% of median
- Statewide precipitation is 91% of median. Ranging from 74% in the SMDASJ to 105% in the Upper Colorado.



Non-Discrimination Statement:

In accordance with Federal civil rights law and U.S. Department of agriculture (USDA) civil rights regulations and policies, the USDA, its Agencies, offices, and employees, and institutions participating in or administering USDA programs are prohibited from discriminating based on race, color, national origin, religion, sex, gender identity (including gender expression), sexual orientation, disability, age, marital status, family/parental status, income derived from a public assistance program, political beliefs, or reprisal or retaliation for prior civil rights activity, in any program or activity conducted or funded by USDA (not all bases apply to all programs). Remedies and complaint filing deadlines vary by program or incident.

Persons with disabilities who require alternative means of communication for program information (e.g., Braille, large print, audiotape, American Sign Language, etc.) should contact the responsible Agency or USDA 's TARGET Center at (202) 720-2600 (voice and TTY) or contact USDA through the Federal Relay Service at (800) 877-8339. Additionally, program information may be made available in languages other than English.

To file a program discrimination complaint, complete the USDA Program Discrimination Complaint Form, AD-3027, found online at [How to File a Program Discrimination Complaint](#) and at any USDA office or write a letter addressed to USDA and provide in the letter all of the information requested in the form. To request a copy of the complaint form, call (866) 632-9992. Submit your completed form or letter to USDA by: (1) mail: U.S. Department of Agriculture, Office of the Assistant Secretary for Civil Rights, 1400 Independence Avenue, SW, Washington, D.C. 20250-9410; (2) fax: (202) 690-7442; or (3) email: program.intake@usda.gov.



United States Department of Agriculture

Colorado Snow Surveys

Water Conditions Monitoring Committee Meeting January 23rd, 2024

NRCS Snow Survey and Water Supply Forecasting Program

Brian Domonkos

Hydrologist

Brian.Domonkos@usda.gov

720-544-2853

<http://www.nrcs.usda.gov/wps/portal/nrcs/main/co/snow/>