



United States Department of Agriculture

Colorado Snow Surveys

# Water Availability Task Force Meeting

## July 25<sup>th</sup>, 2023

### NRCS Snow Survey and Water Supply Forecasting Program

Karl Wetlaufer

Hydrologist

Karl.Wetlaufer@usda.gov

720-544-2853

<http://www.nrcs.usda.gov/wps/portal/nrcs/main/co/snow/>

## Major Basin Summary

Yampa, White, and North Platte River Basins

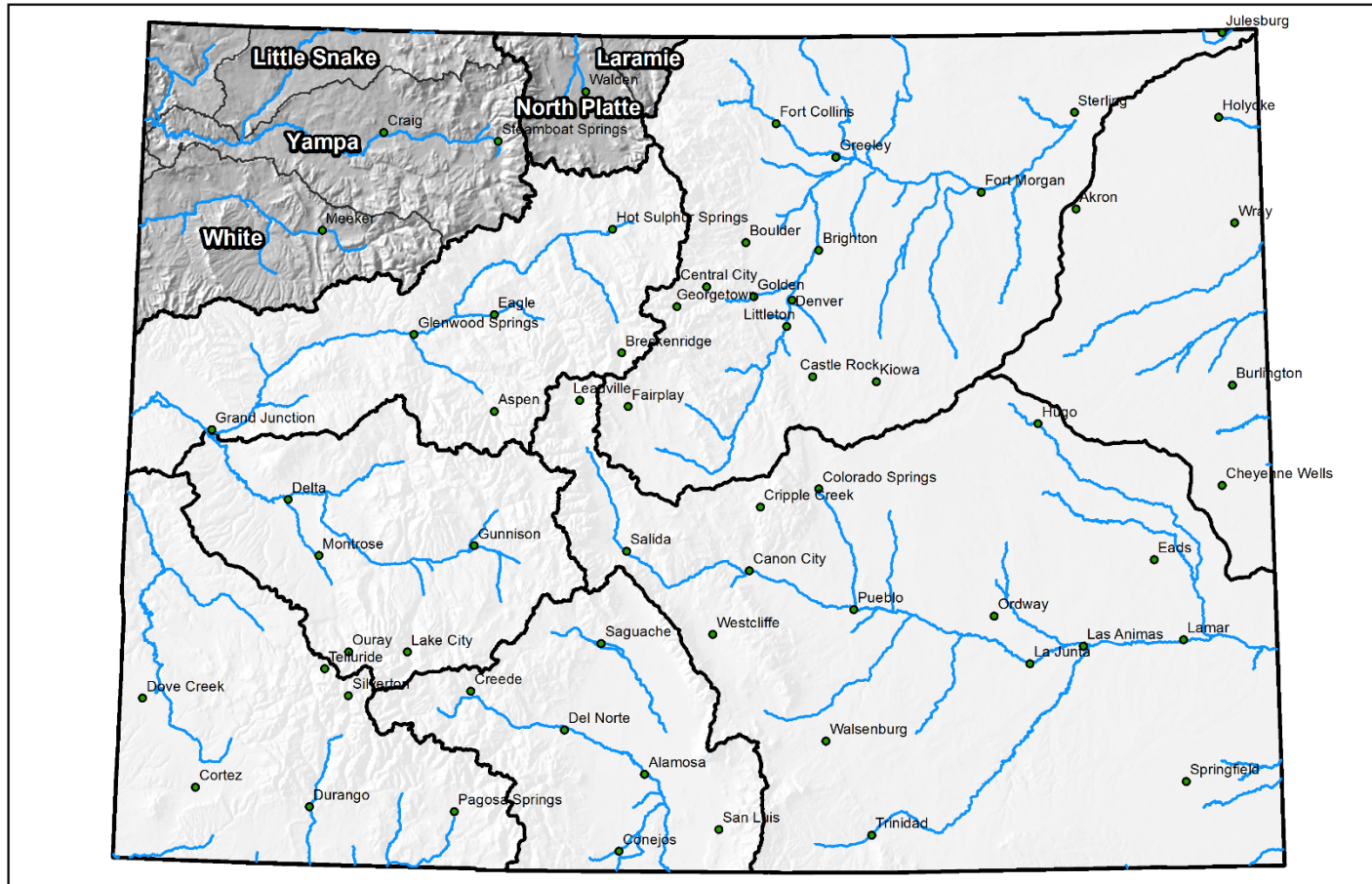

0 25 50 100 150 200 Miles



# Colorado Snow Surveys

## PRECIPITATION IN YAMPA-WHITE-LITTLE SNAKE

Reset Range

[Link to data: CSV / JSON](#)

[Station List](#)

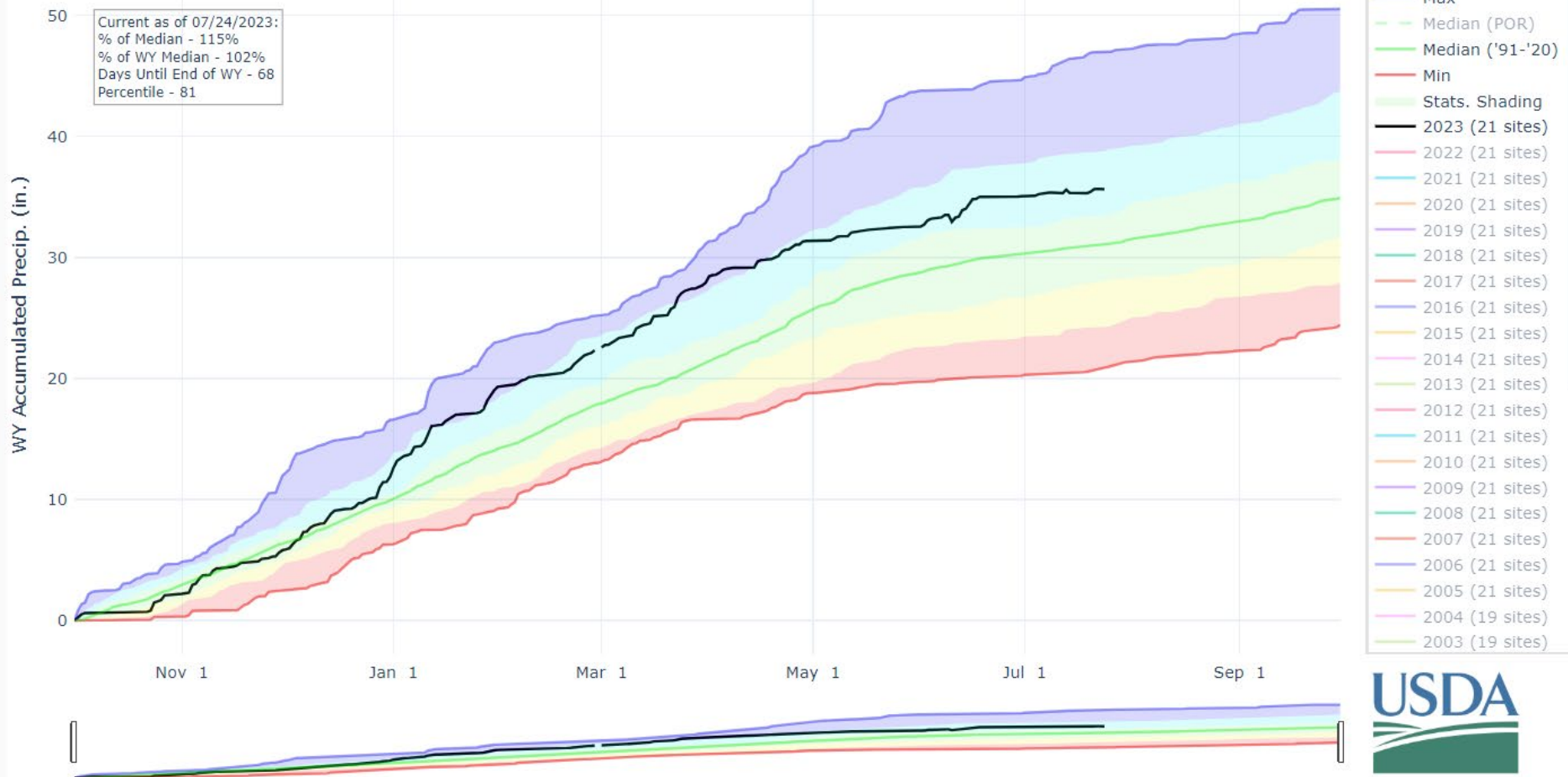

Yampa-White-Little Snake Reservoir Storage Summary for July 1st 2023

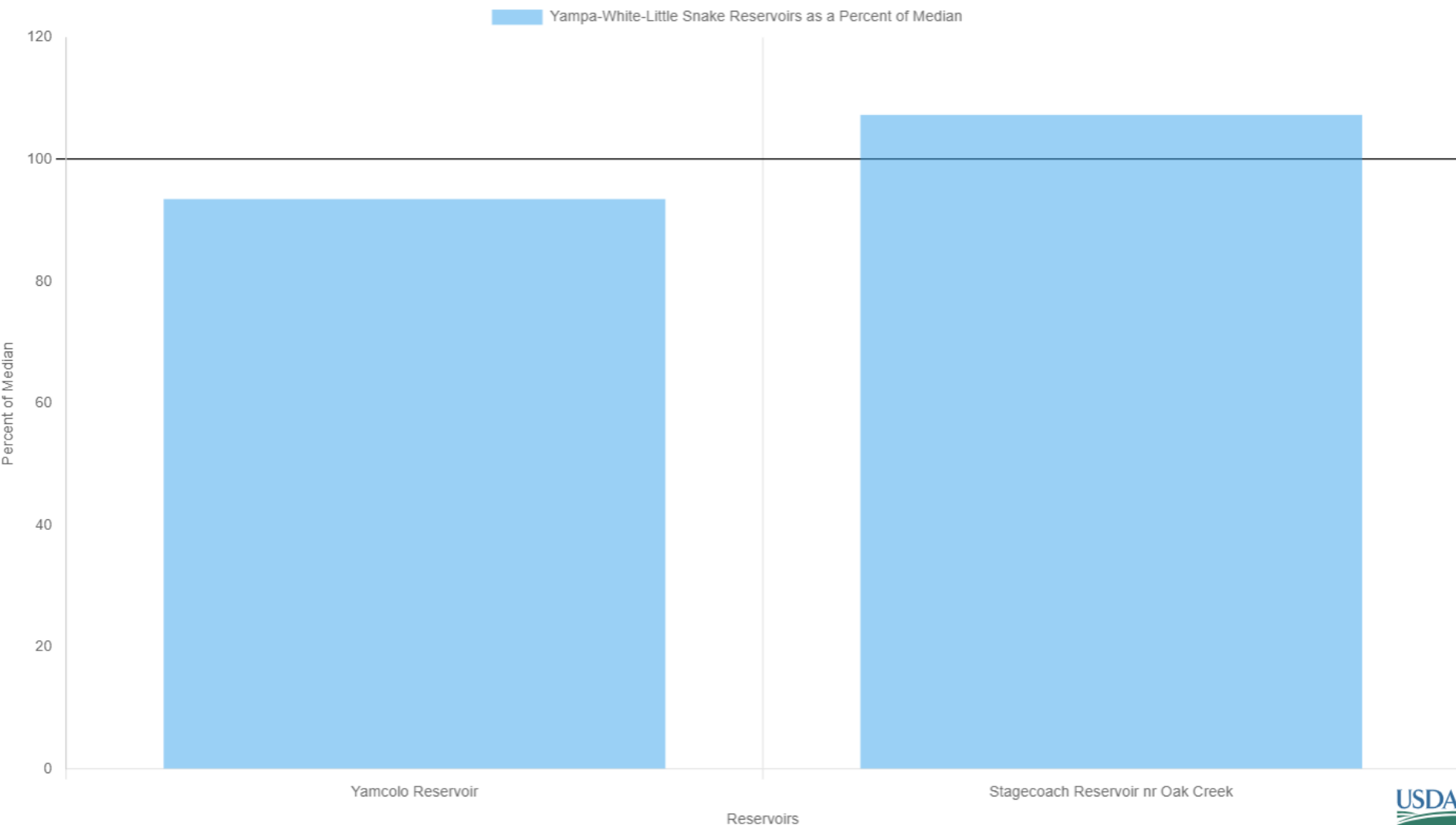





# Colorado Snow Surveys

Yampa-White-Little Snake Departure From Median Timeseries Plot

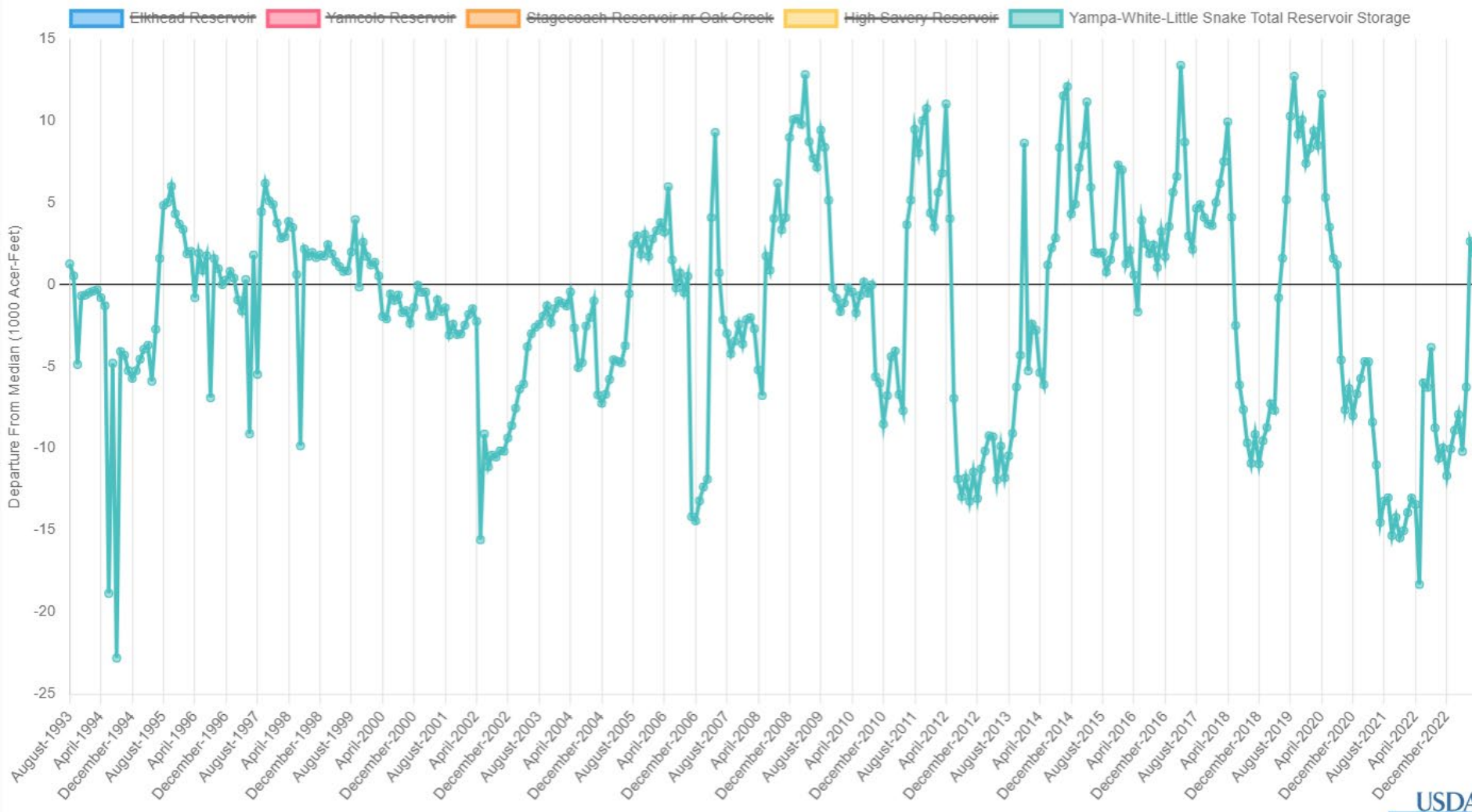

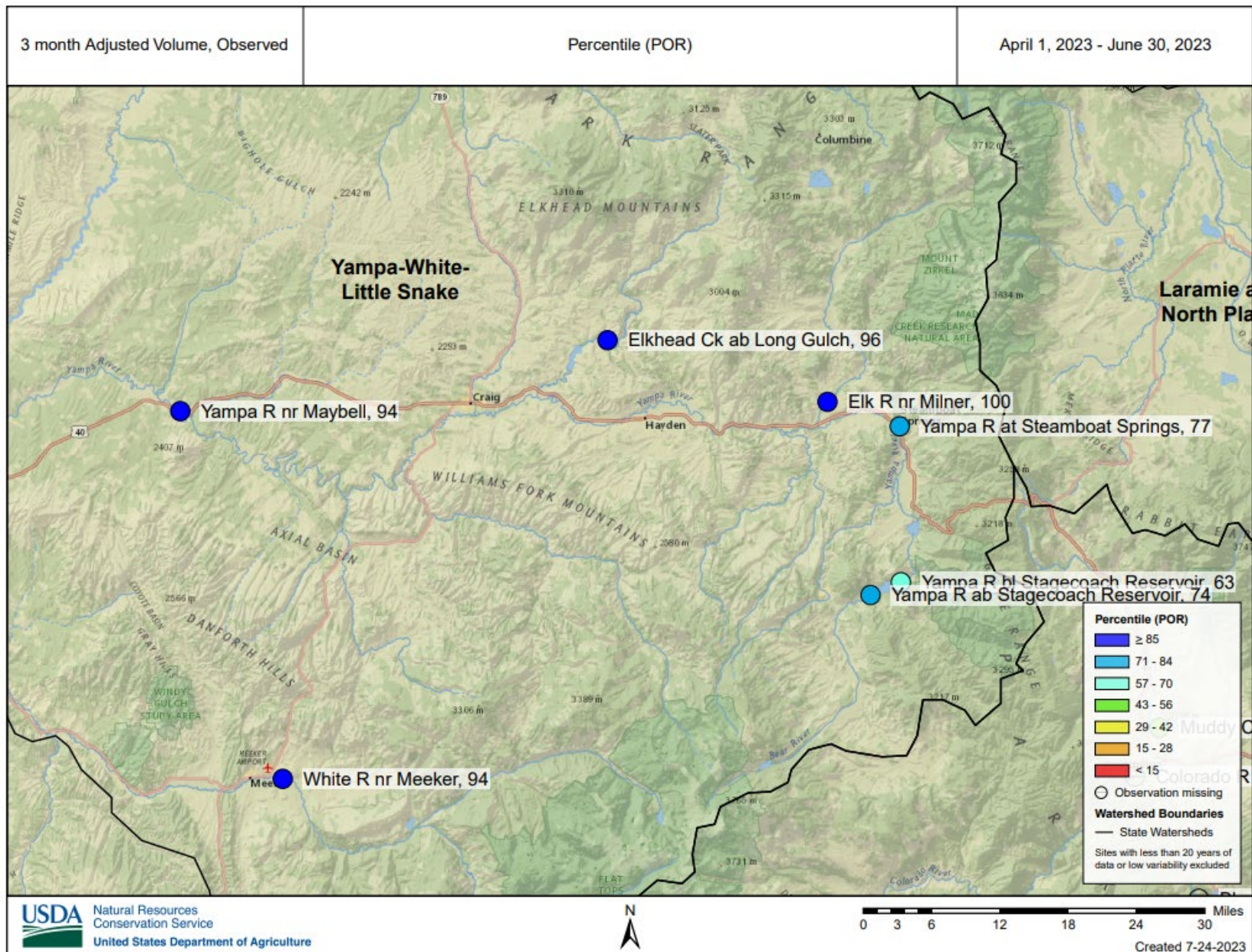



## Major Basin Summary

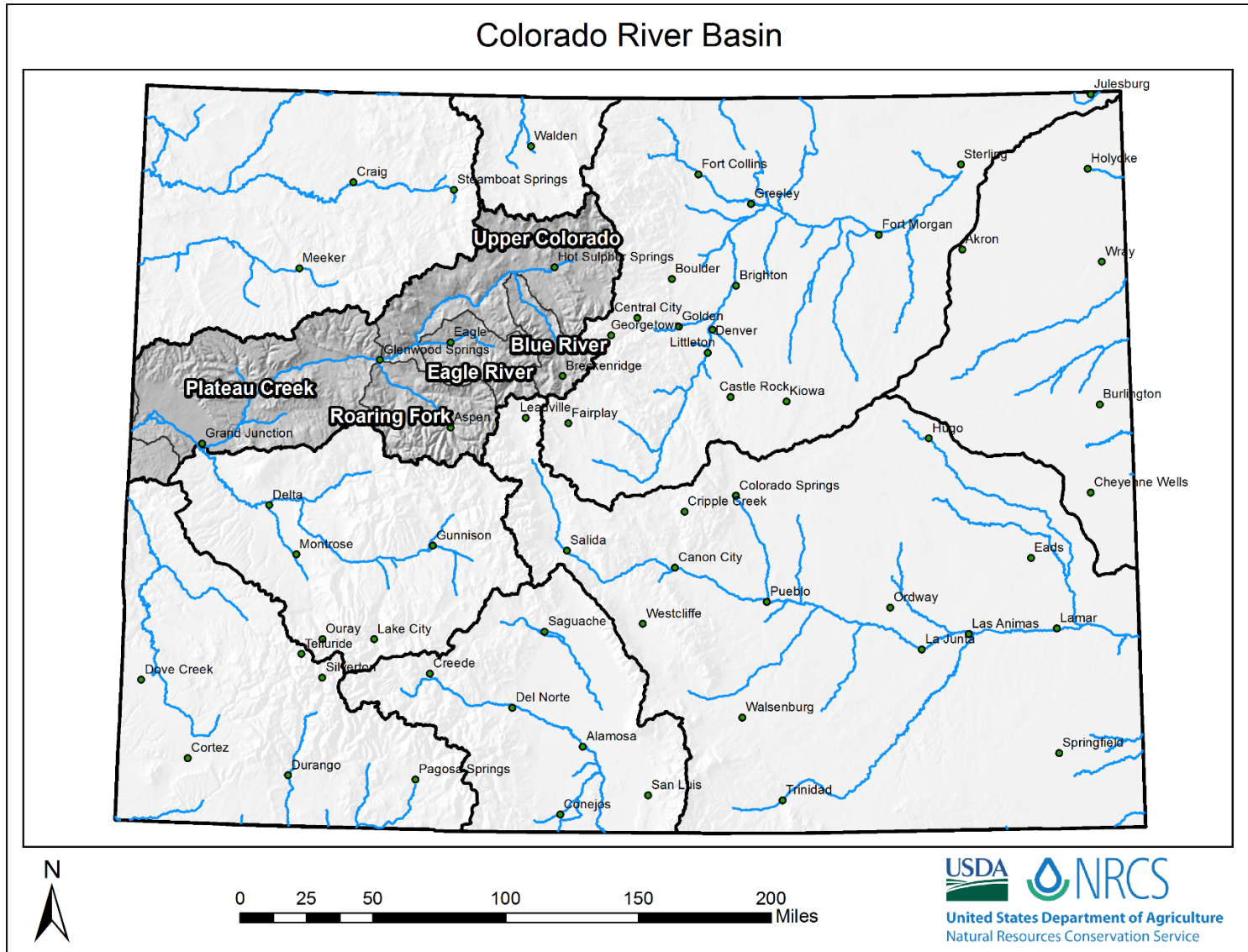



# Colorado Snow Surveys

## PRECIPITATION IN COLORADO HEADWATERS

Reset Range

[Link to data: CSV / JSON](#)

[Station List](#)

Current as of 07/24/2023:  
% of Median - 105%  
% of WY Median - 88%  
Days Until End of WY - 68  
Percentile - 62

- Max
- Median (POR)
- Median ('91-'20)
- Min
- Stats. Shading
- 2023 (31 sites)
- 2022 (31 sites)
- 2021 (31 sites)
- 2020 (31 sites)
- 2019 (31 sites)
- 2018 (31 sites)
- 2017 (31 sites)
- 2016 (31 sites)
- 2015 (31 sites)
- 2014 (31 sites)
- 2013 (31 sites)
- 2012 (31 sites)
- 2011 (31 sites)
- 2010 (31 sites)
- 2009 (31 sites)
- 2008 (31 sites)
- 2007 (30 sites)
- 2006 (30 sites)
- 2005 (30 sites)
- 2004 (29 sites)
- 2003 (28 sites)



Colorado Headwaters Reservoir Storage Summary for July 1st 2023

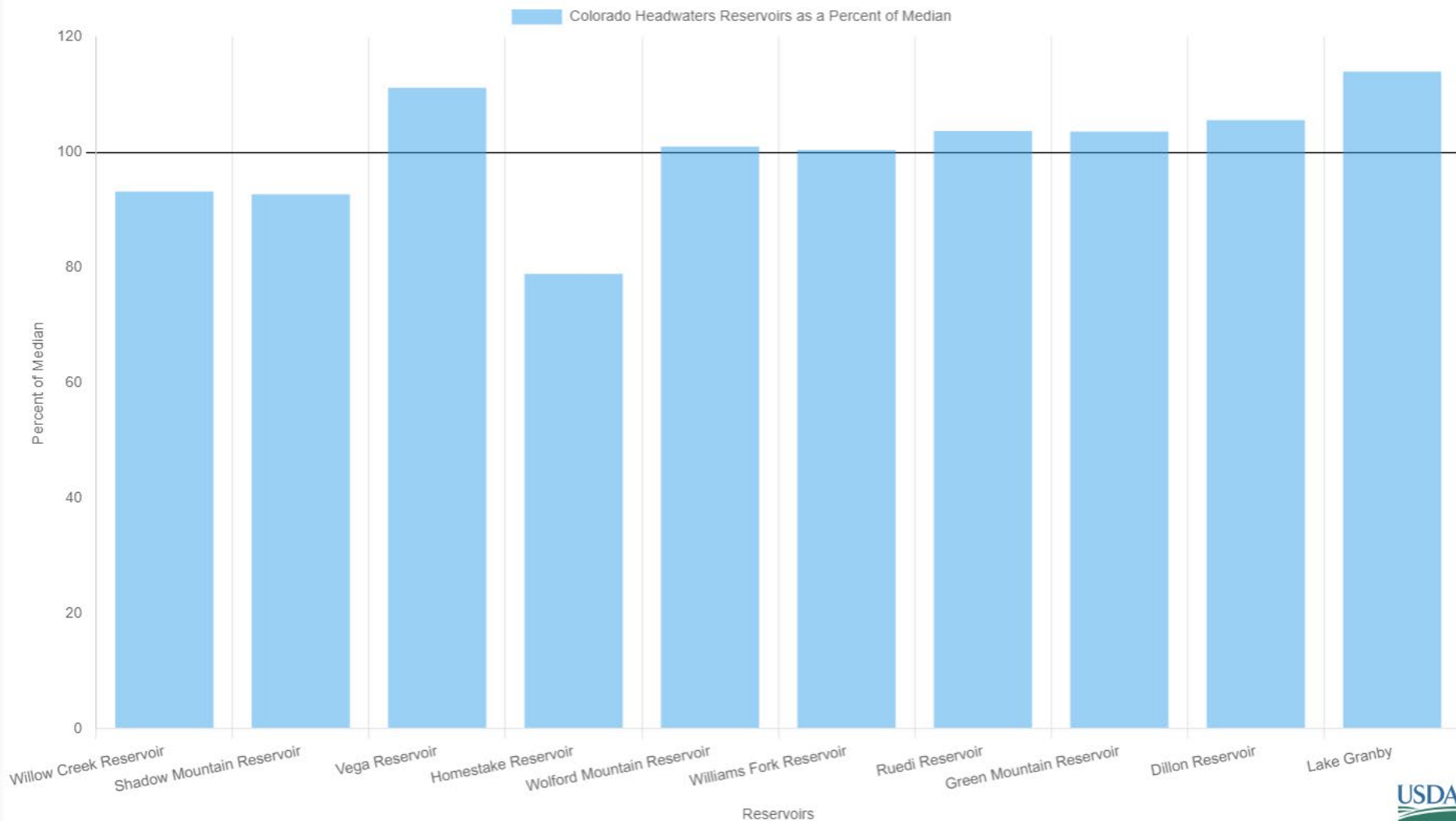

Colorado Headwaters Departure From Median Timeseries Plot

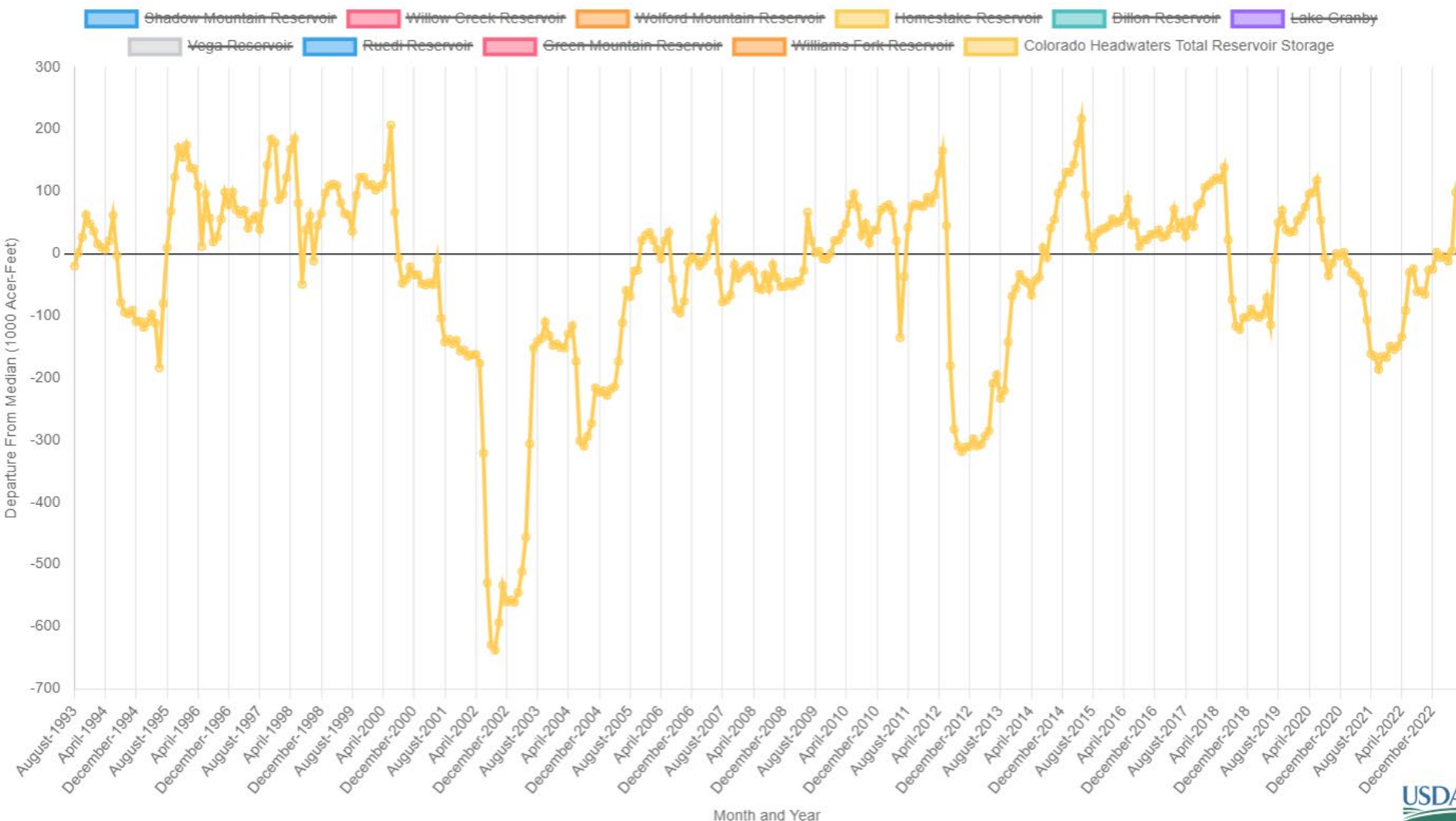



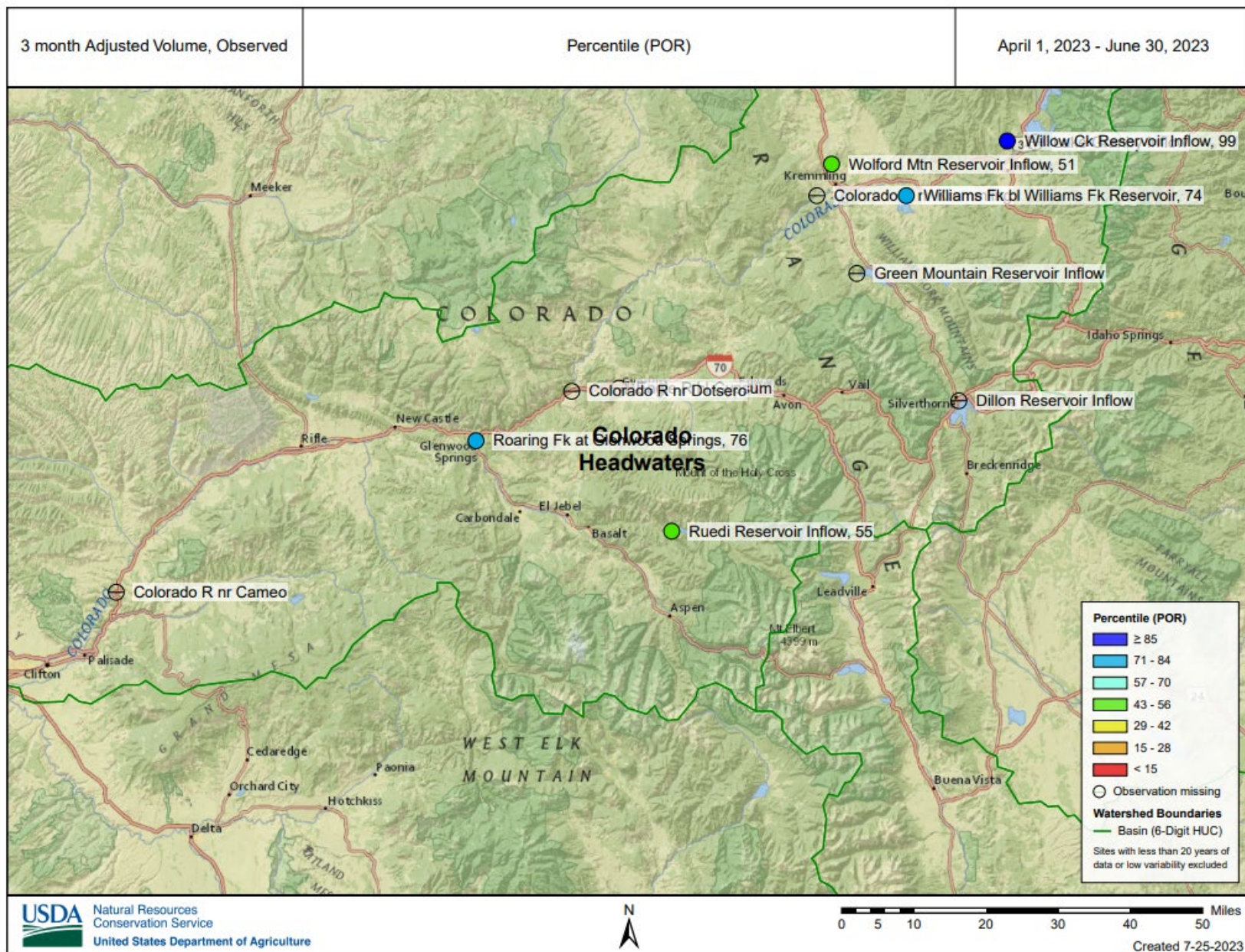

# Major Basin Summary

## South Platte River Basin

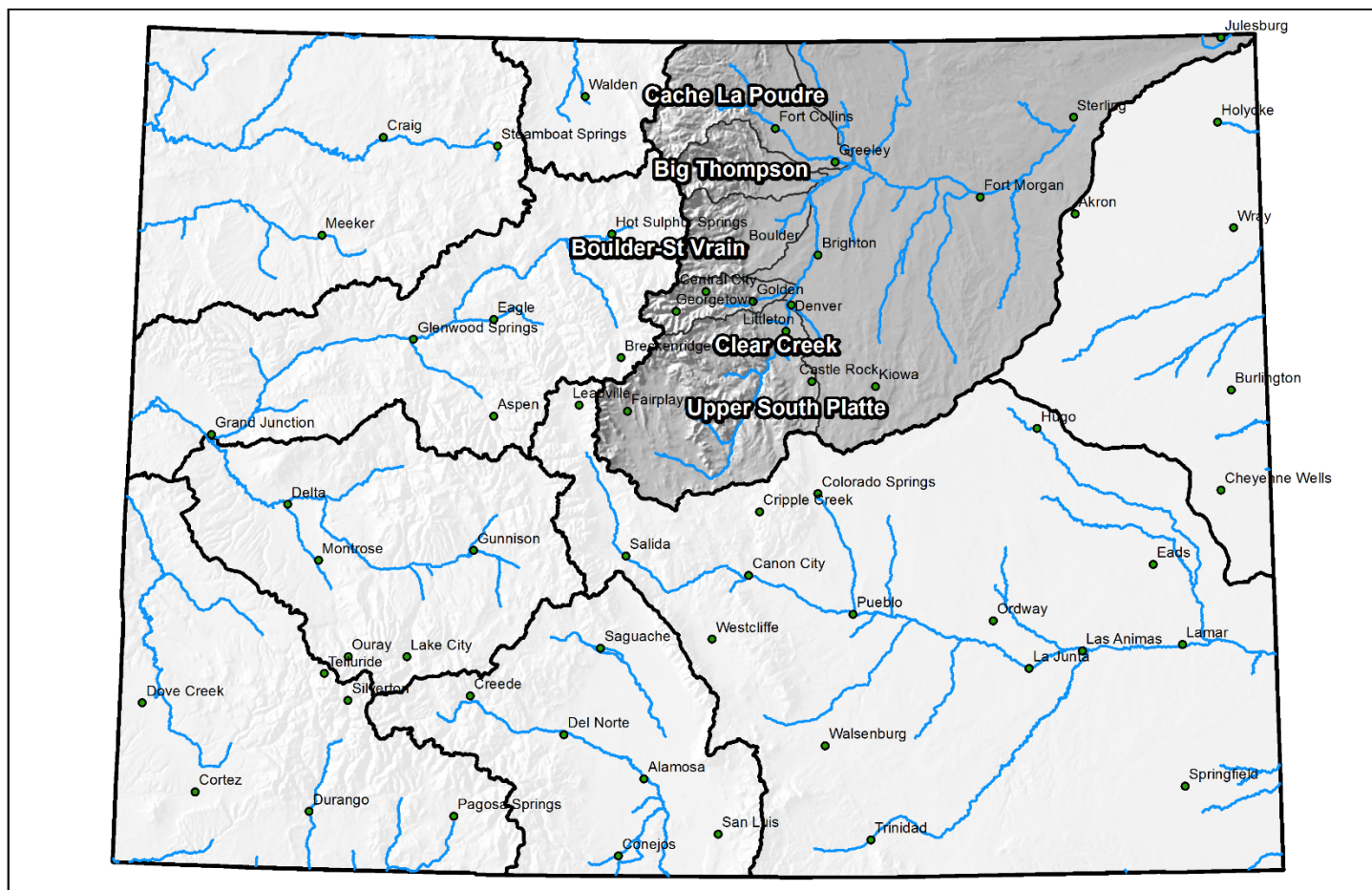





# Colorado Snow Surveys

## PRECIPITATION IN SOUTH PLATTE

Reset Range

[Link to data: CSV / JSON](#)

Station List

Current as of 07/24/2023:  
% of Median - 100%  
% of WY Median - 84%  
Days Until End of WY - 68  
Percentile - 37

- Max
- Median (POR)
- Median ('91-'20)
- Min
- Stats. Shading
- 2023 (21 sites)
- 2022 (21 sites)
- 2021 (21 sites)
- 2020 (21 sites)
- 2019 (21 sites)
- 2018 (21 sites)
- 2017 (21 sites)
- 2016 (21 sites)
- 2015 (21 sites)
- 2014 (21 sites)
- 2013 (21 sites)
- 2012 (21 sites)
- 2011 (21 sites)
- 2010 (20 sites)
- 2009 (19 sites)
- 2008 (18 sites)
- 2007 (18 sites)
- 2006 (18 sites)
- 2005 (17 sites)
- 2004 (17 sites)
- 2003 (17 sites)

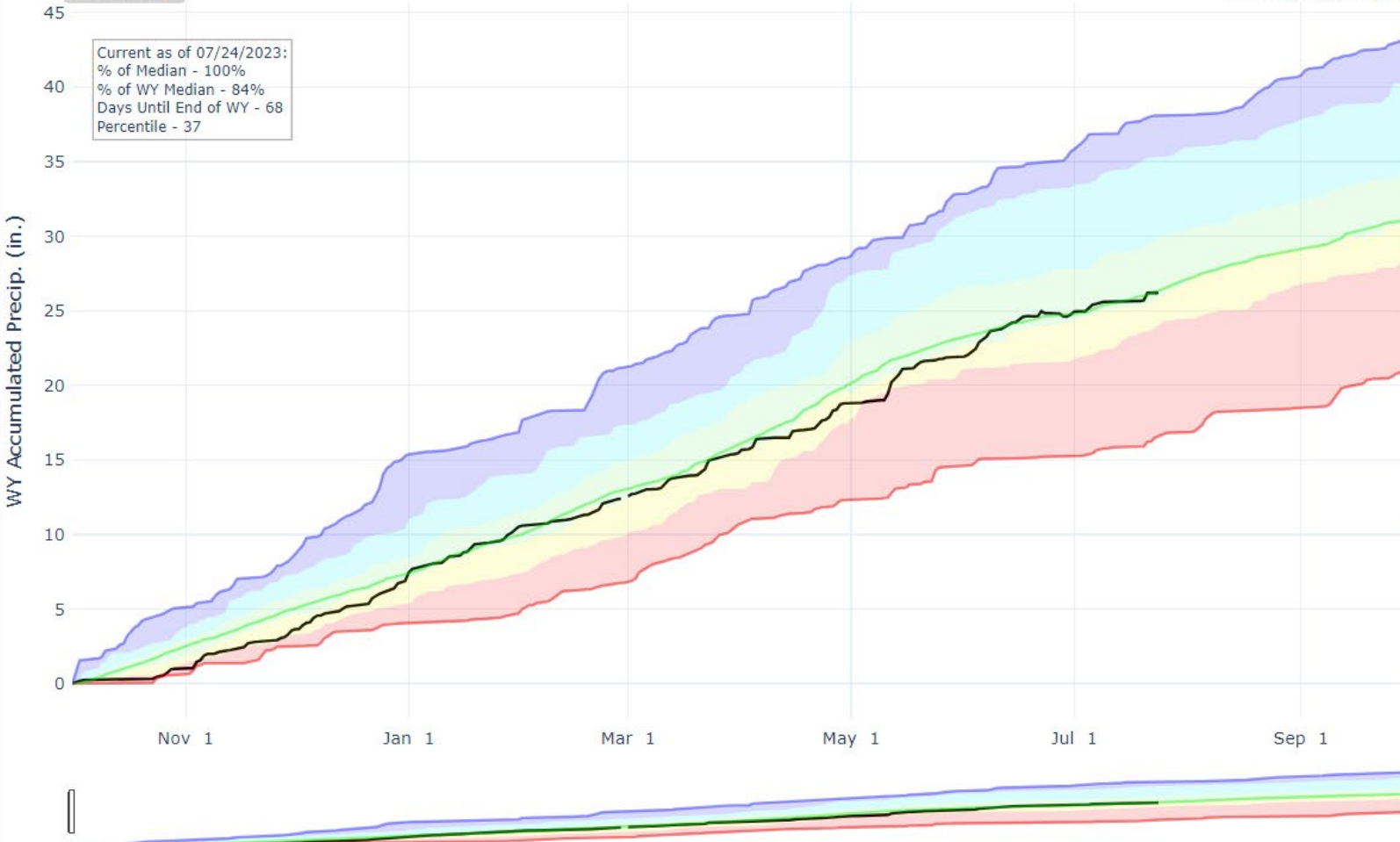



# Colorado Snow Surveys

South Platte Reservoir Storage Summary for July 1st 2023

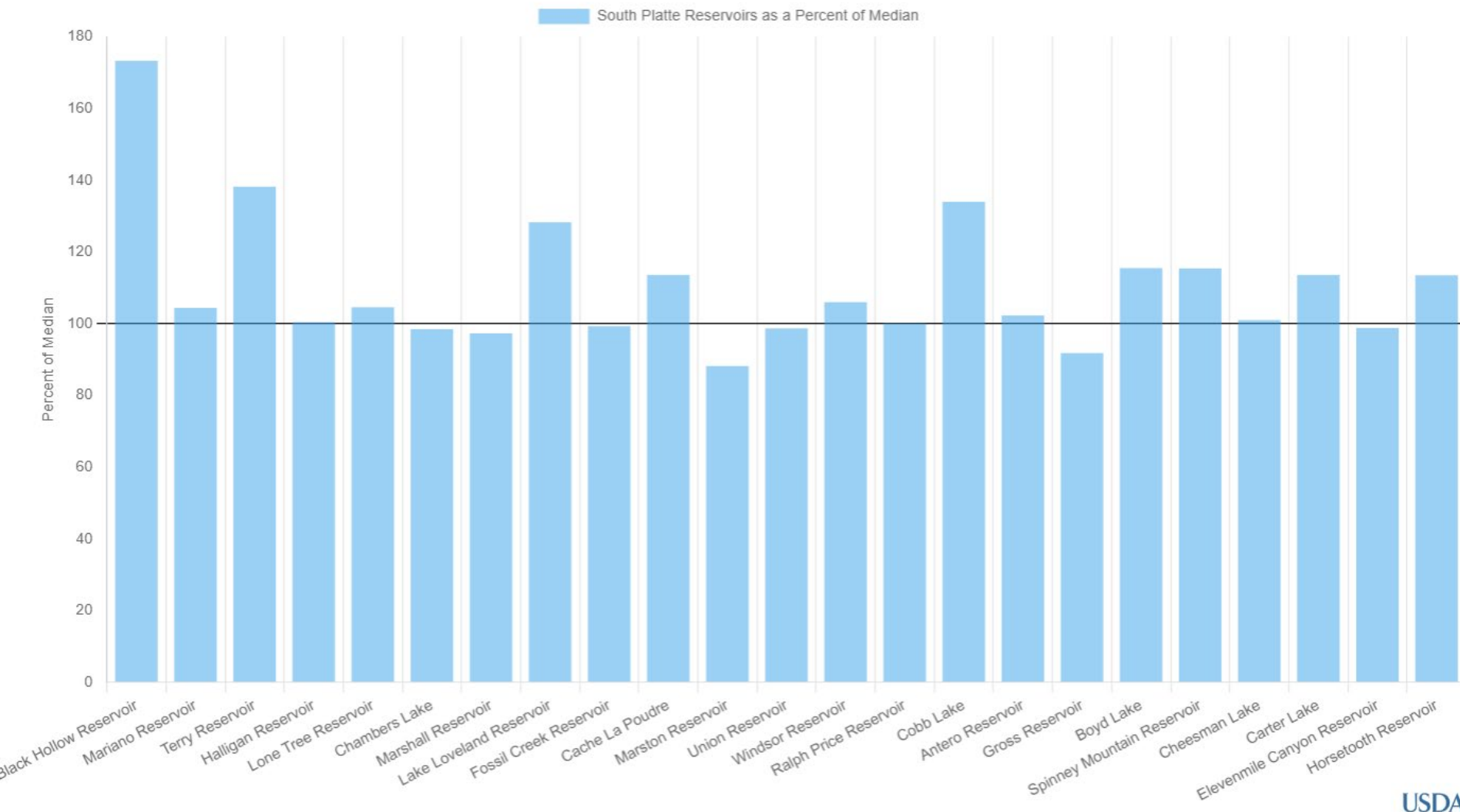

## South Platte Departure From Median Timeseries Plot

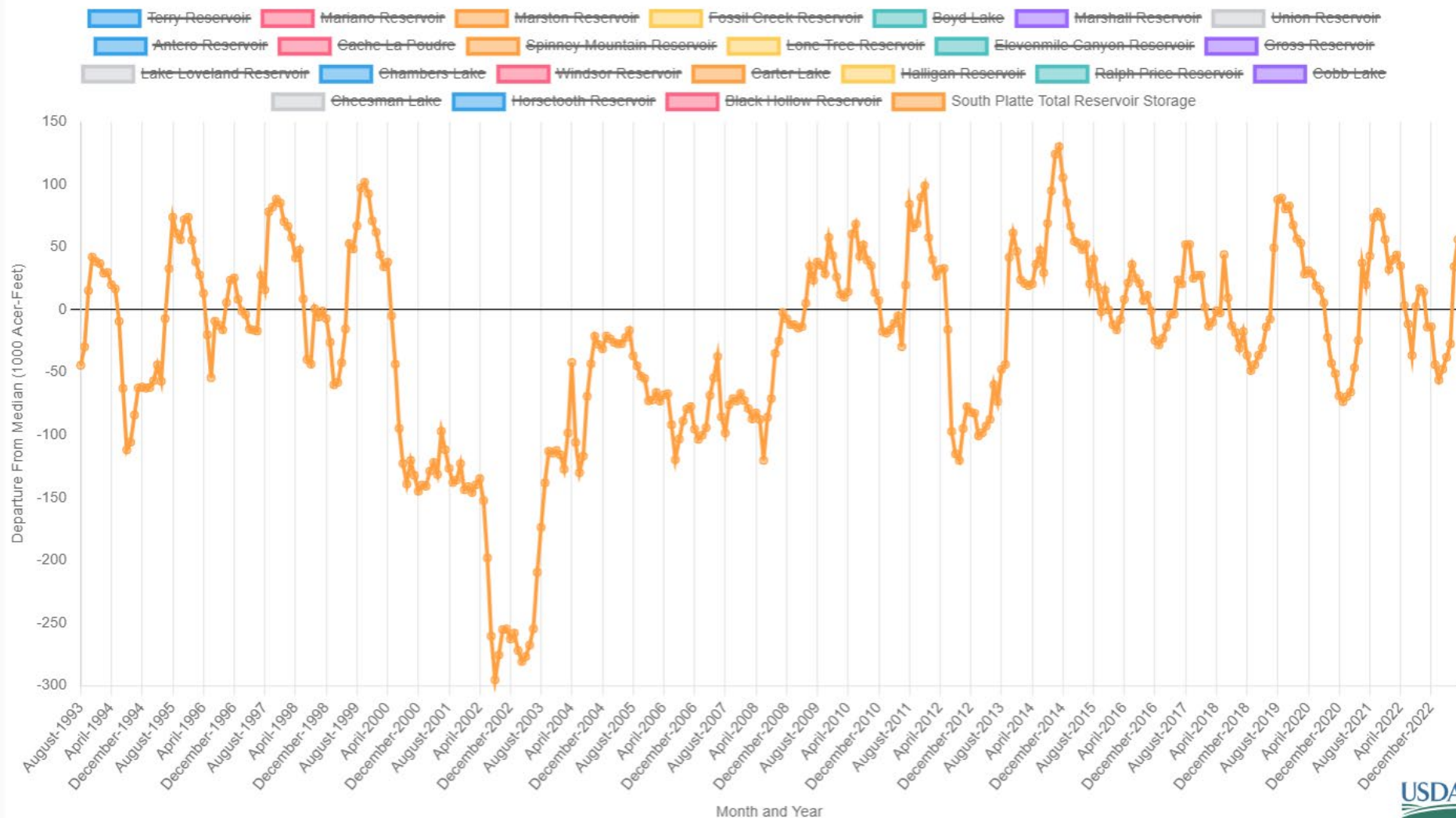

## Major Basin Summary

Gunnison River Basin

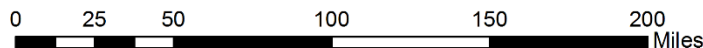
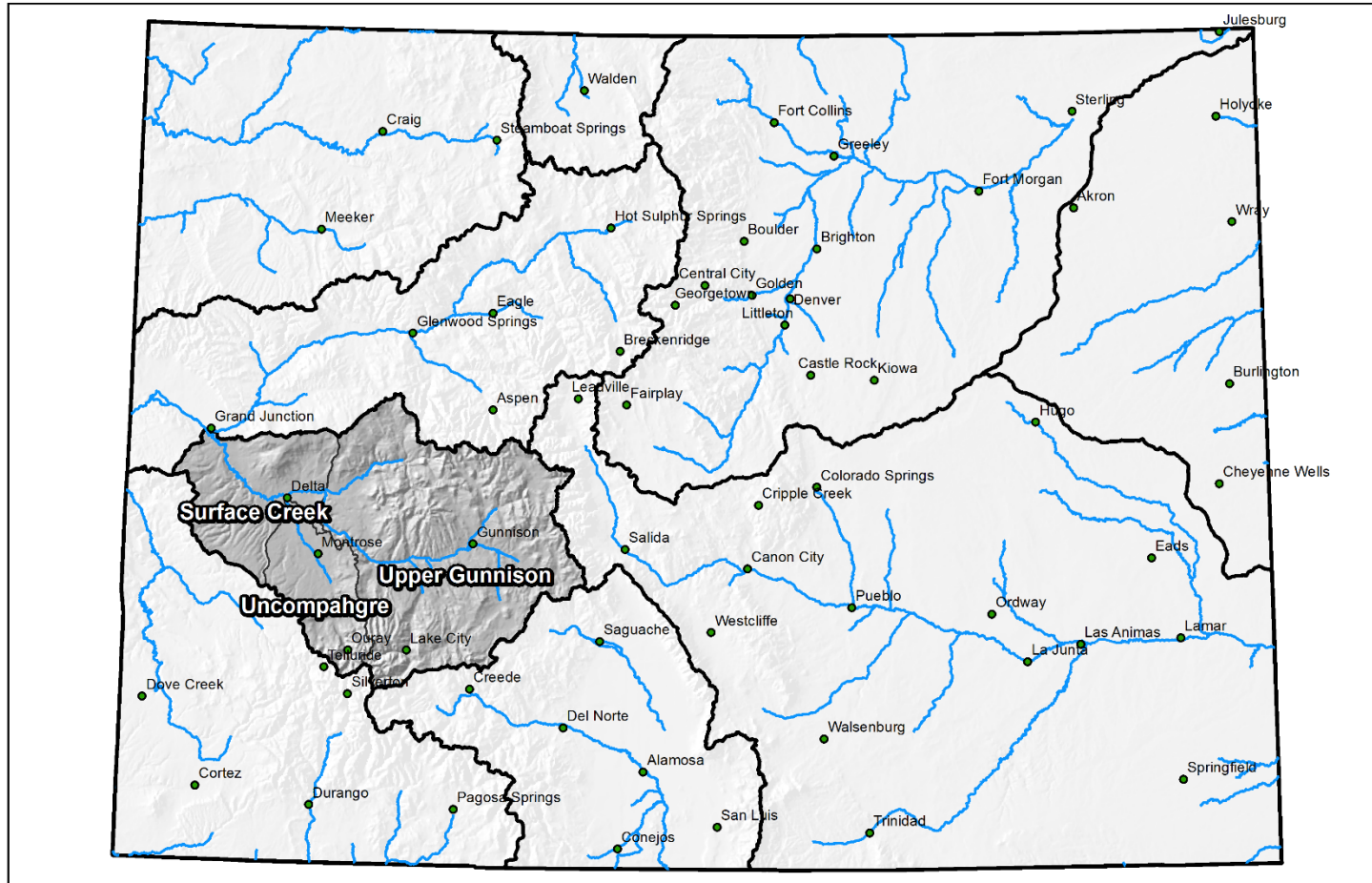





# Colorado Snow Surveys

## PRECIPITATION IN GUNNISON

Reset Range

[Link to data: CSV / JSON](#)

[Station List](#)

Current as of 07/24/2023:  
% of Median - 127%  
% of WY Median - 104%  
Days Until End of WY - 68  
Percentile - 86

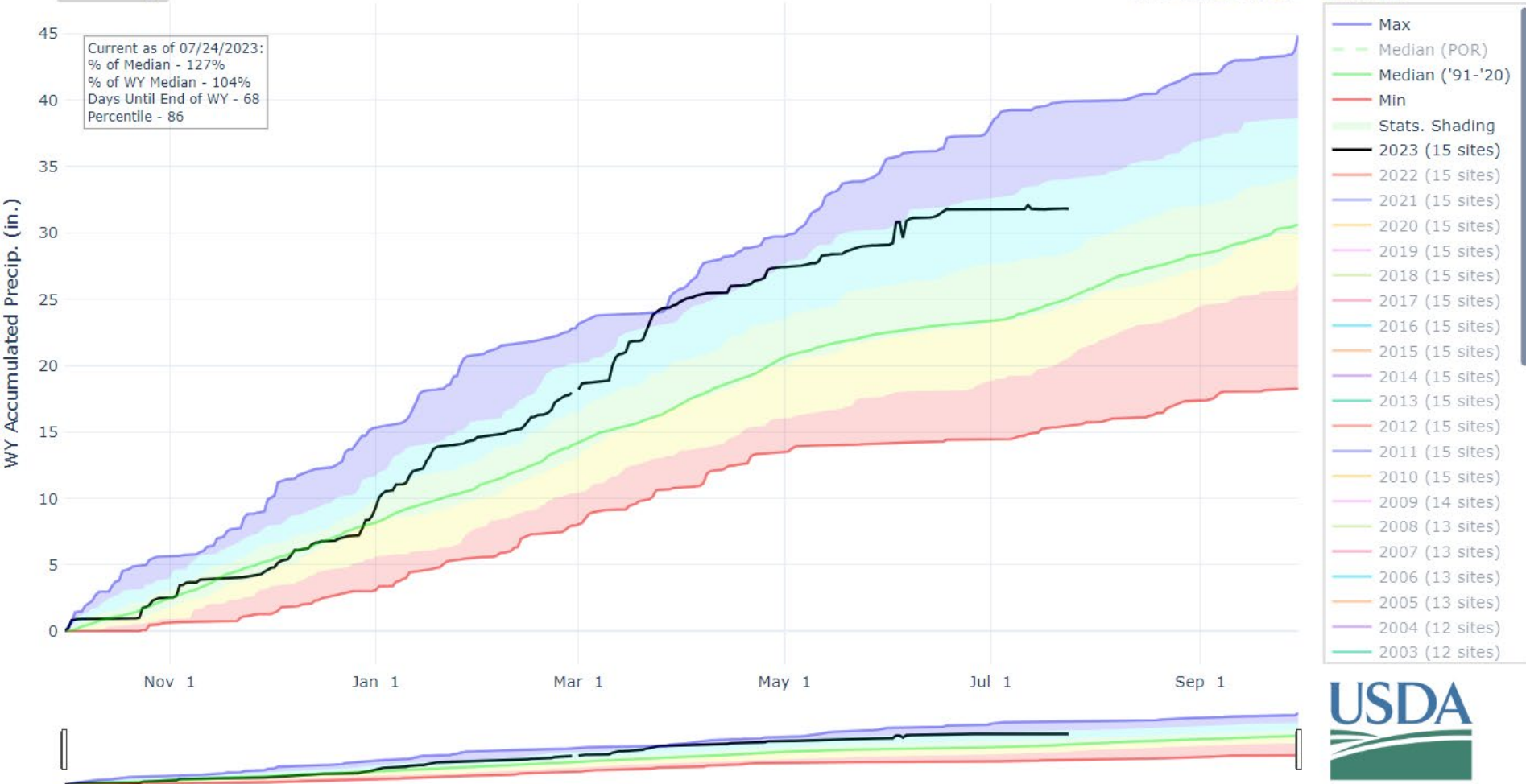

Gunnison Reservoir Storage Summary for July 1st 2023

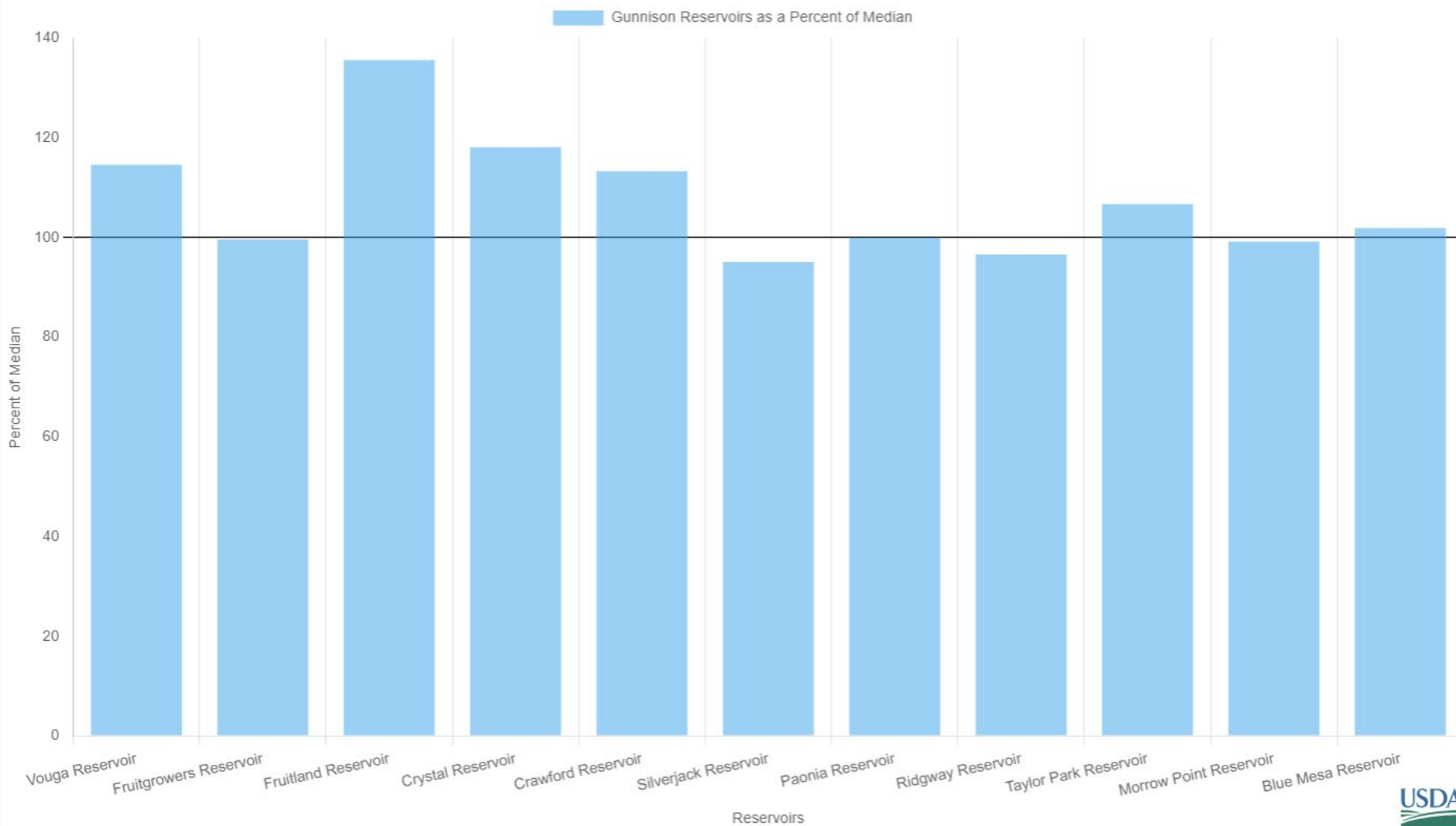



United States Department of Agriculture

# Colorado Snow Surveys

Gunnison Departure From Median Timeseries Plot

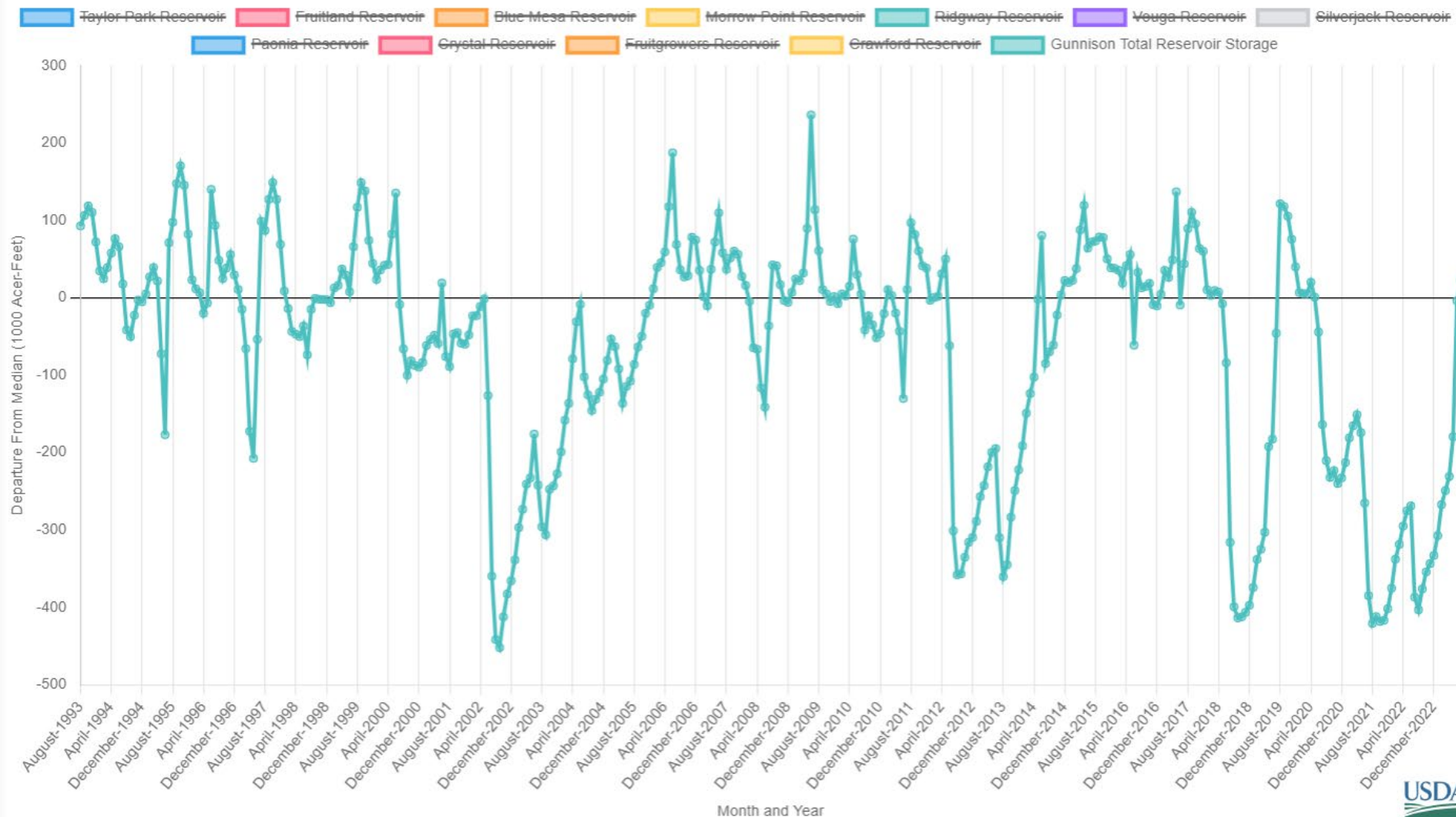



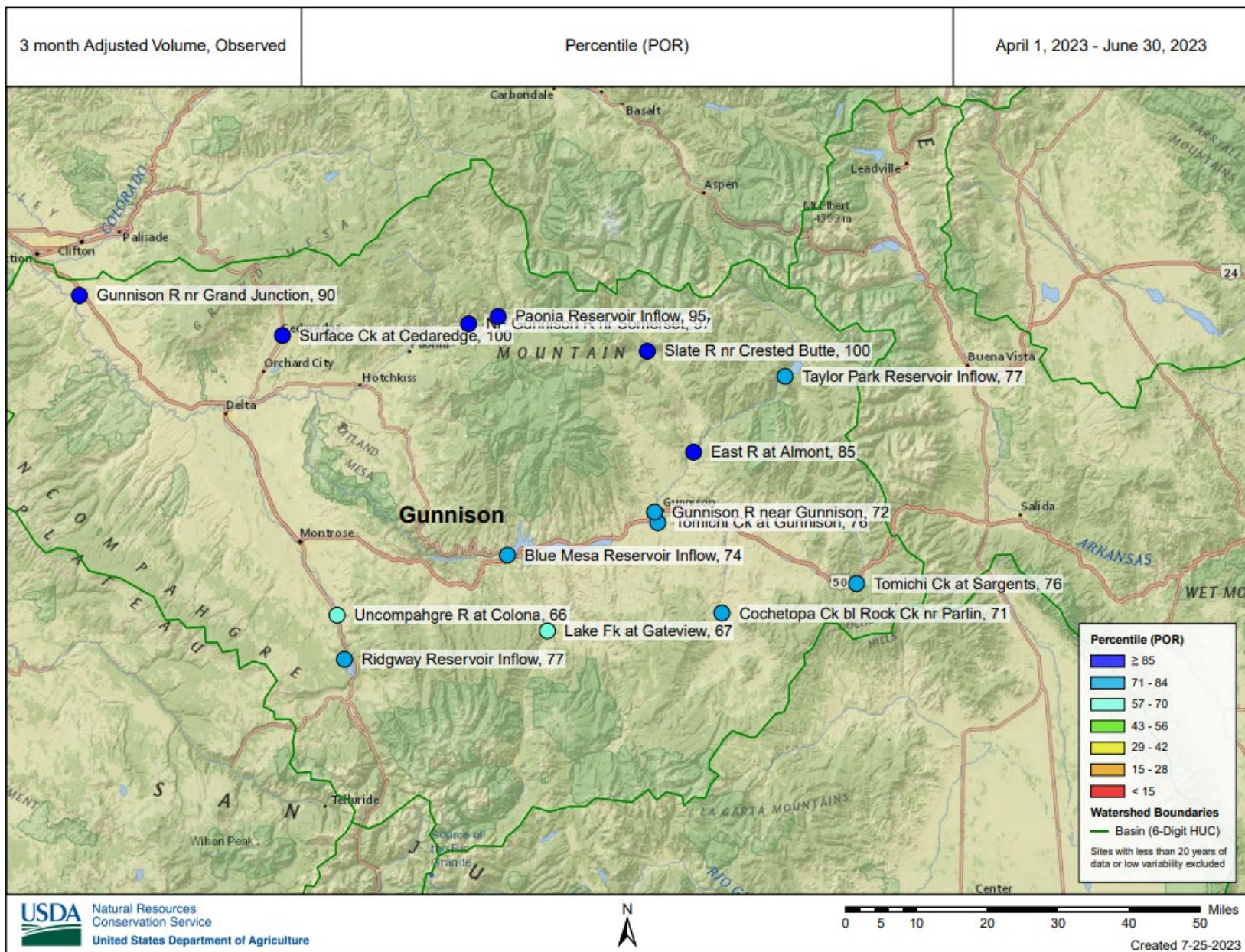

## Major Basin Summary

San Miguel, Dolores, Animas, and San Juan River Basins

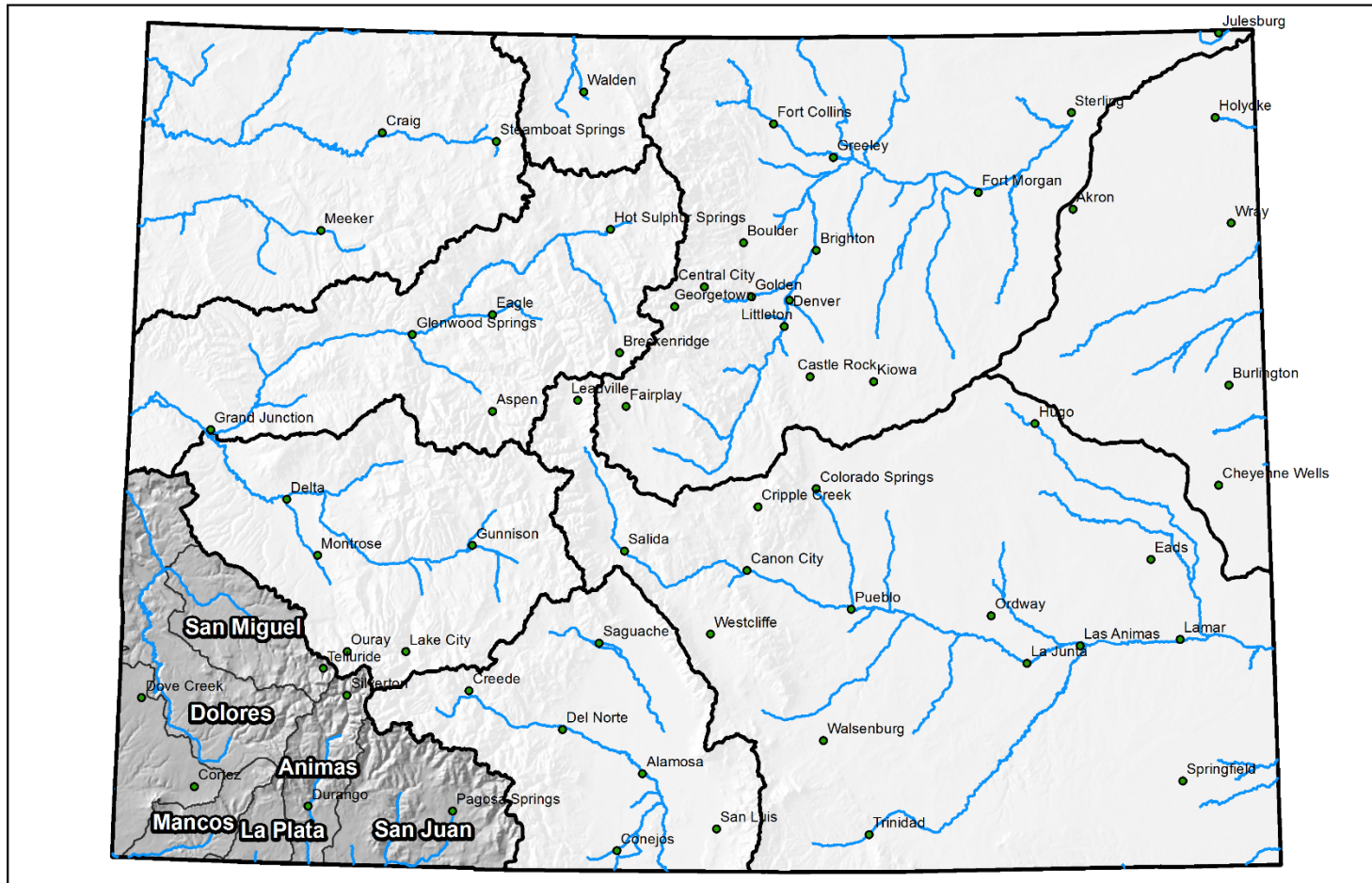

0 25 50 100 150 200 Miles





## PRECIPITATION IN SAN MIGUEL-DOLORES-ANIMAS-SAN JUAN

Reset Range

[Link to data: CSV / JSON](#)

[Station List](#)

Current as of 07/24/2023:  
% of Median - 123%  
% of WY Median - 98%  
Days Until End of WY - 68  
Percentile - 83

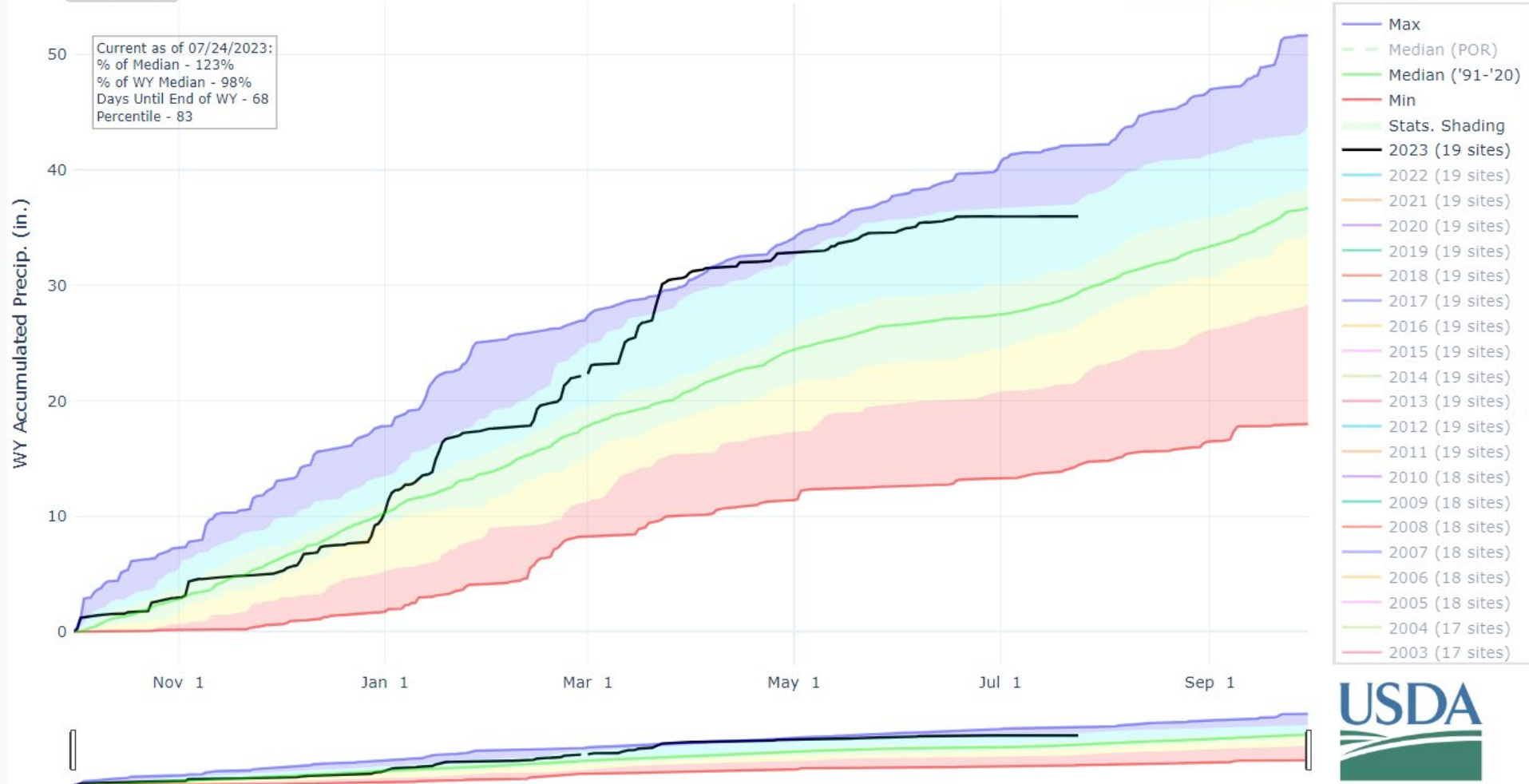



San Miguel-Dolores-Animas-San Juan Reservoir Storage Summary for July 1st 2023

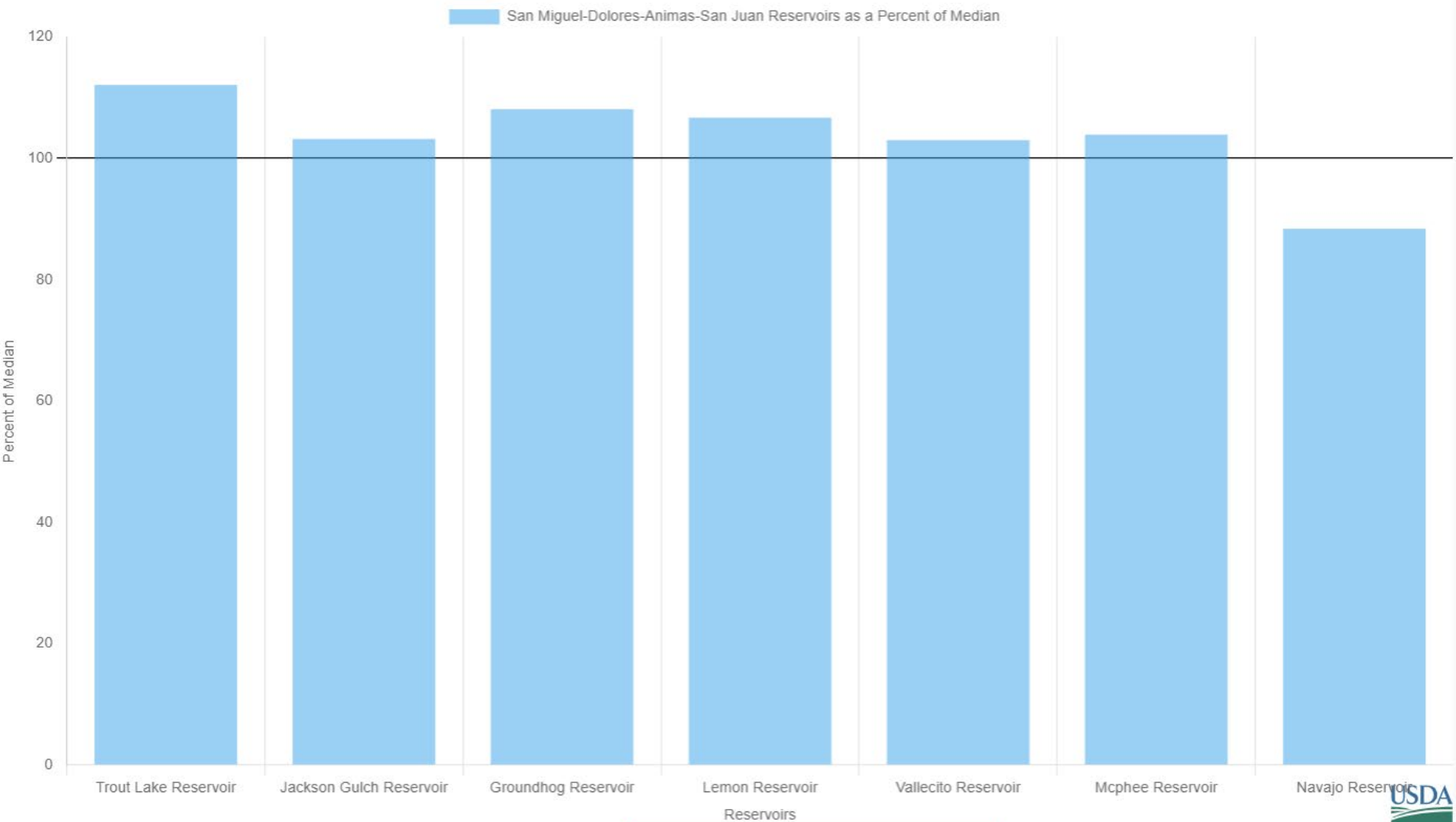

## San Miguel-Dolores-Animas-San Juan Departure From Median Timeseries Plot

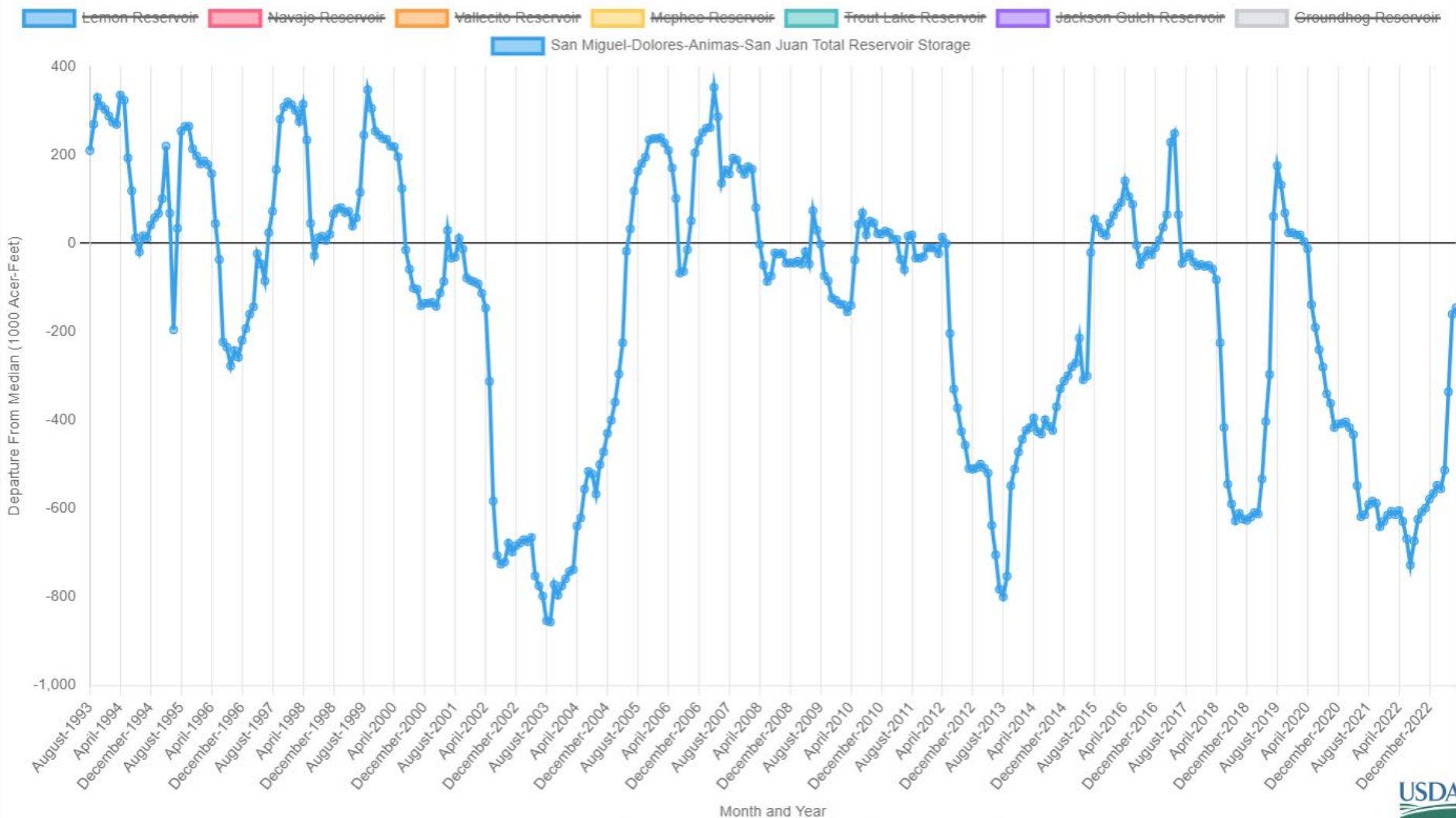



United States Department of Agriculture

# Colorado Snow Surveys

Observed Streamflow (percentile)

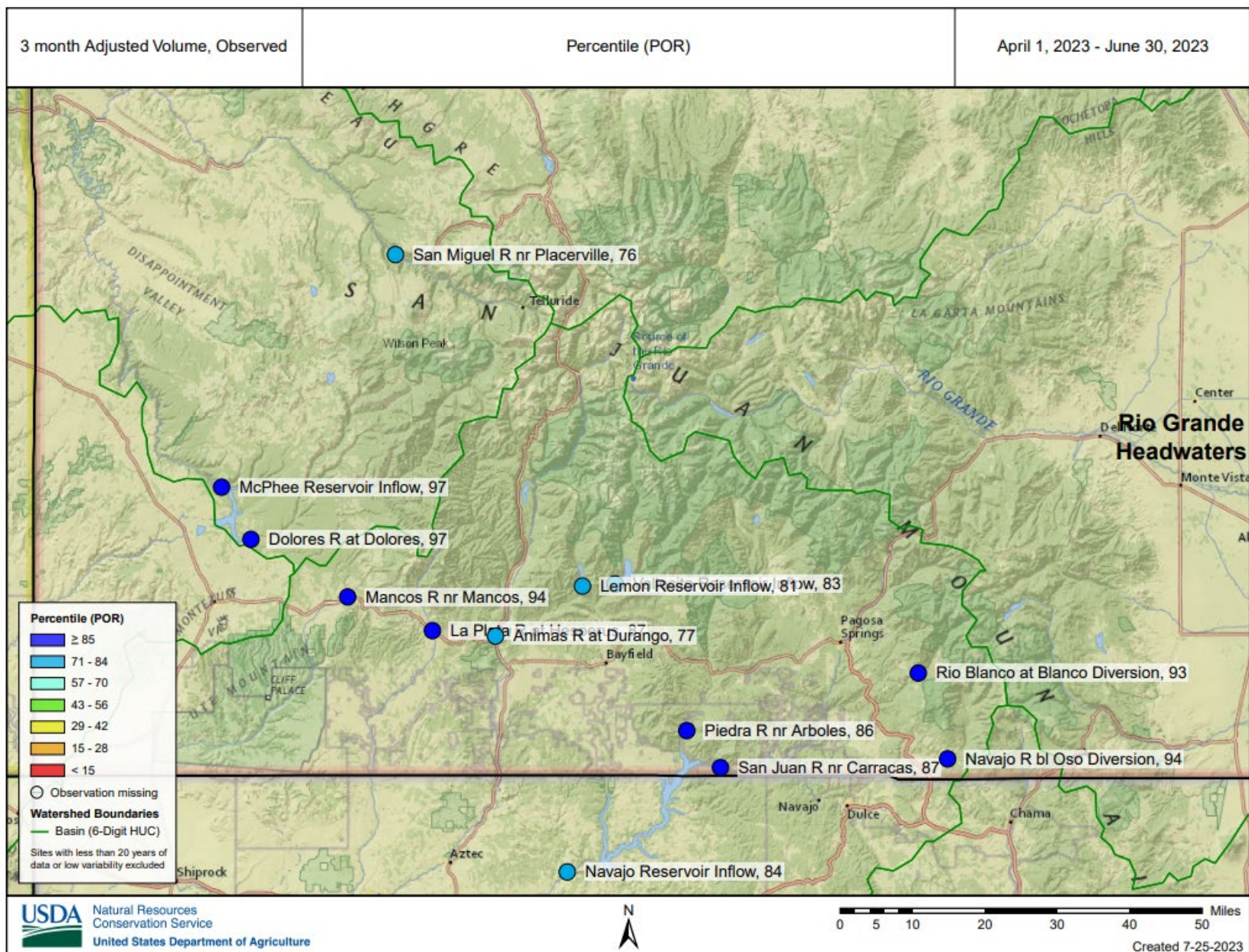



## Major Basin Summary

### Upper Rio Grande River Basin

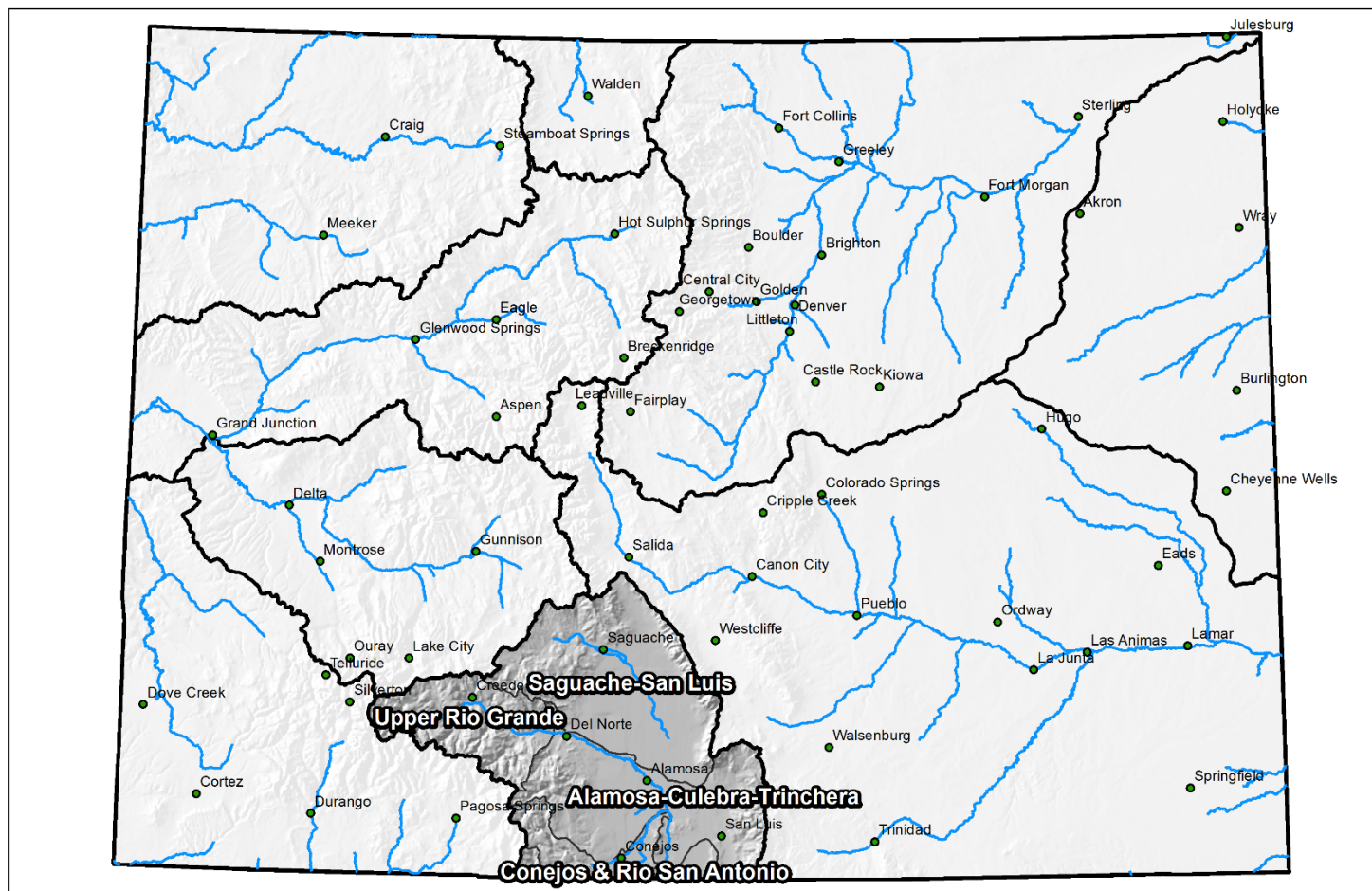

0 25 50 100 150 200 Miles



# Colorado Snow Surveys

## PRECIPITATION IN UPPER RIO GRANDE

Reset Range

[Link to data: CSV / JSON](#)

[Station List](#)

Current as of 07/24/2023:  
% of Median - 97%  
% of WY Median - 78%  
Days Until End of WY - 68  
Percentile - 36

WY Accumulated Precip. (in.)

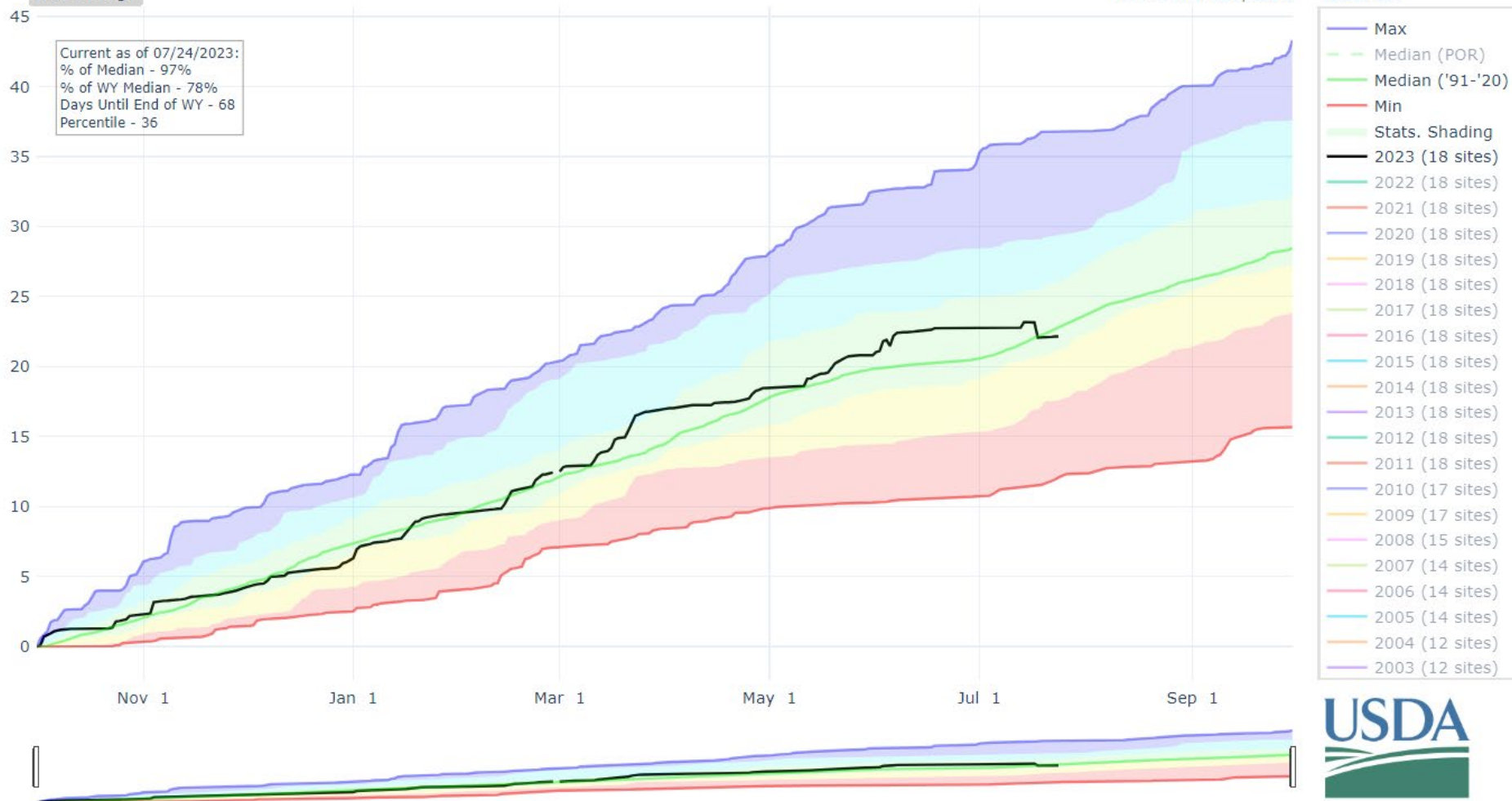

Upper Rio Grande Reservoir Storage Summary for July 1st 2023

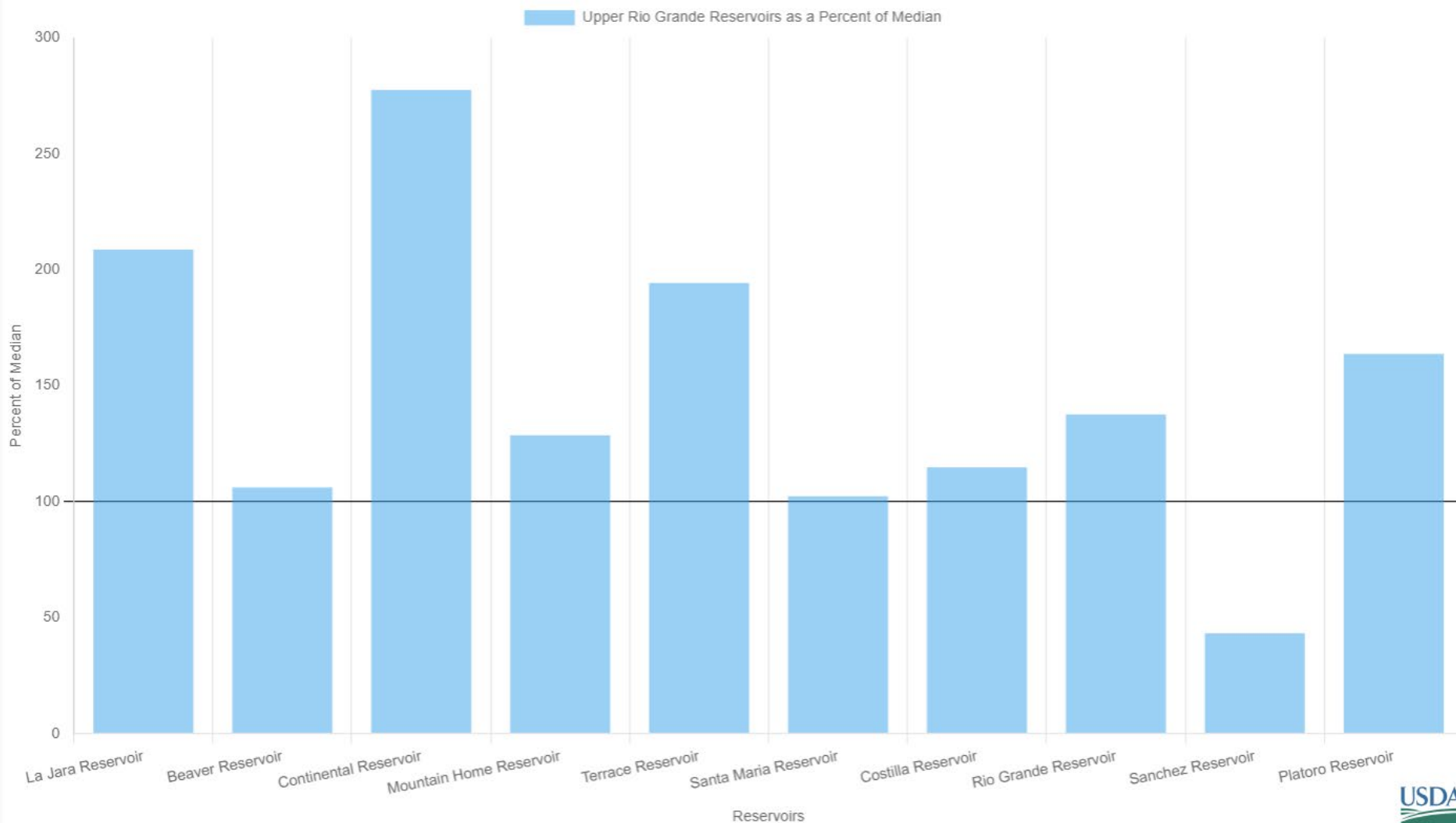



## Upper Rio Grande Departure From Median Timeseries Plot

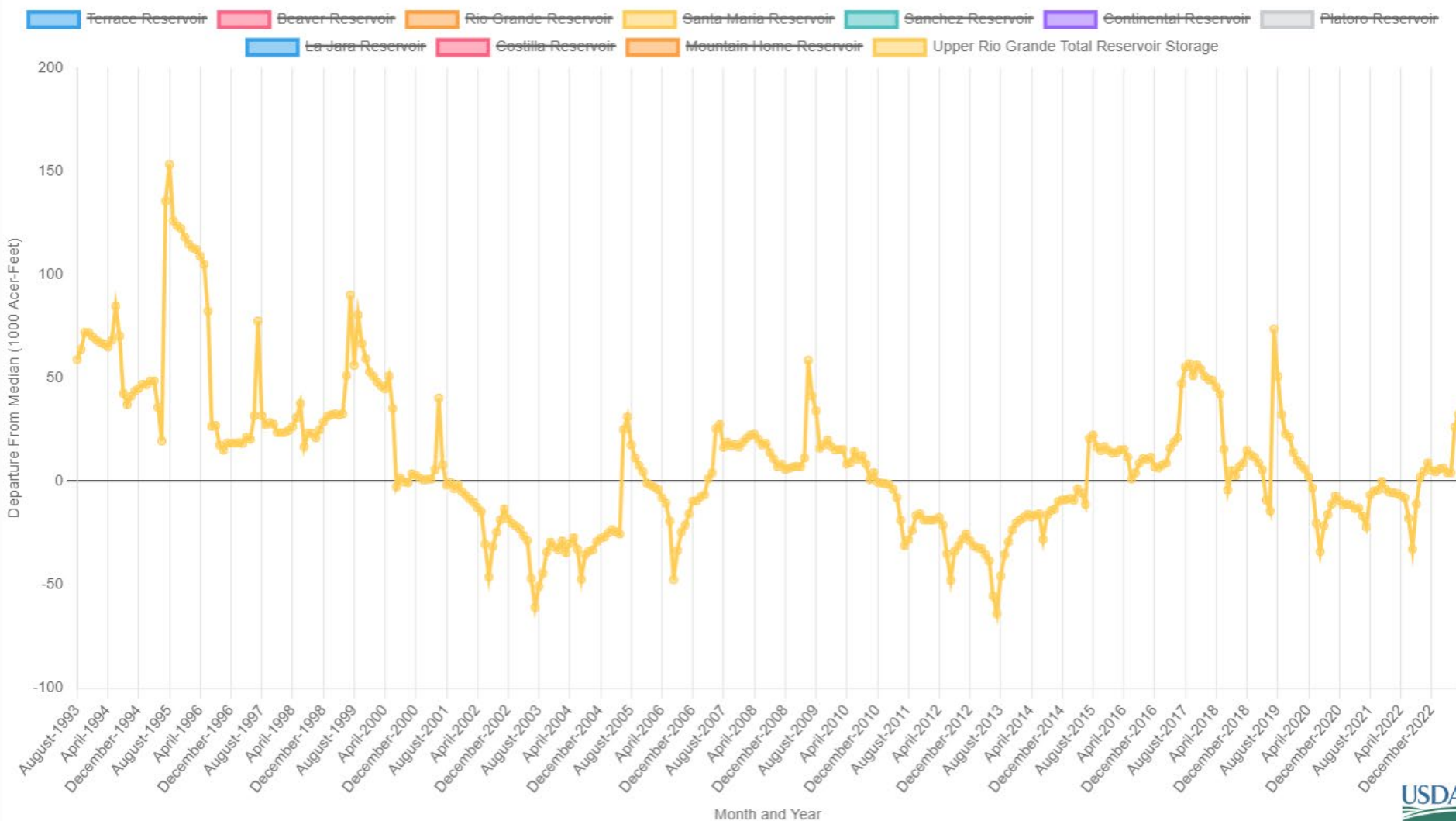

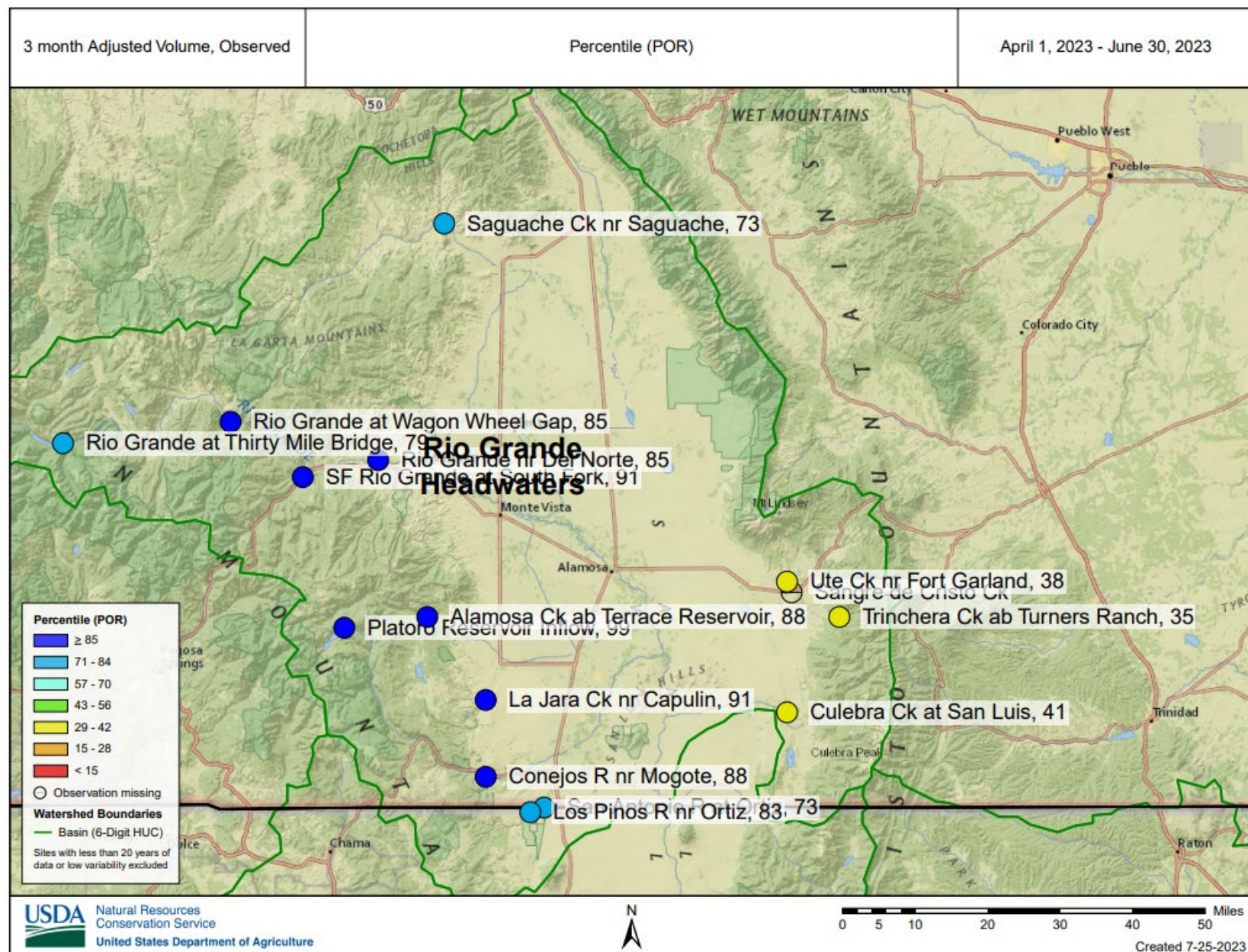



## Major Basin Summary

### Arkansas River Basin

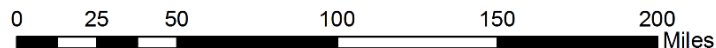
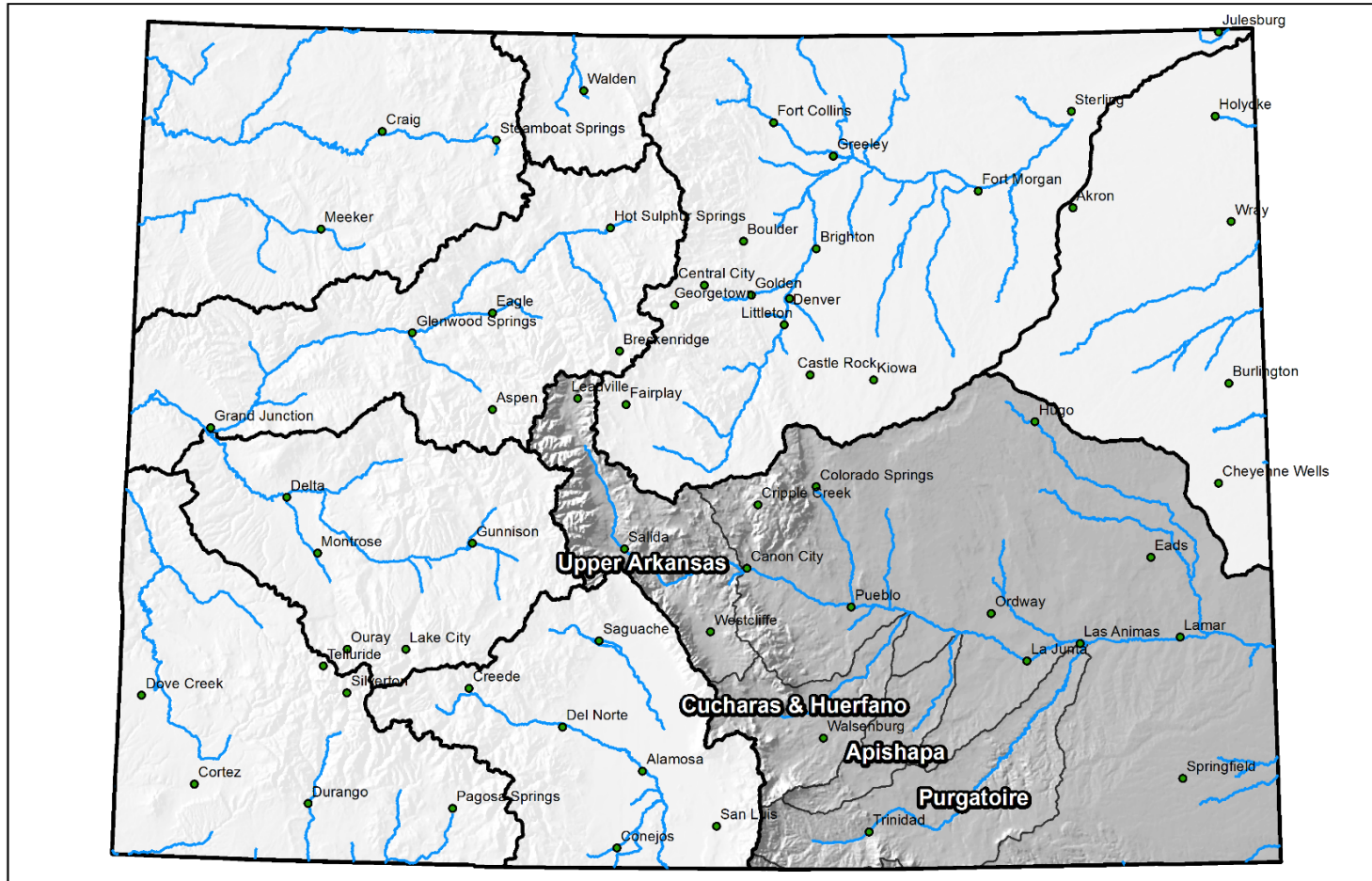





# Colorado Snow Surveys

## PRECIPITATION IN ARKANSAS

Reset Range

[Link to data: CSV / JSON](#)

[Station List](#)

Current as of 07/24/2023:  
% of Median - 92%  
% of WY Median - 73%  
Days Until End of WY - 68  
Percentile - 23

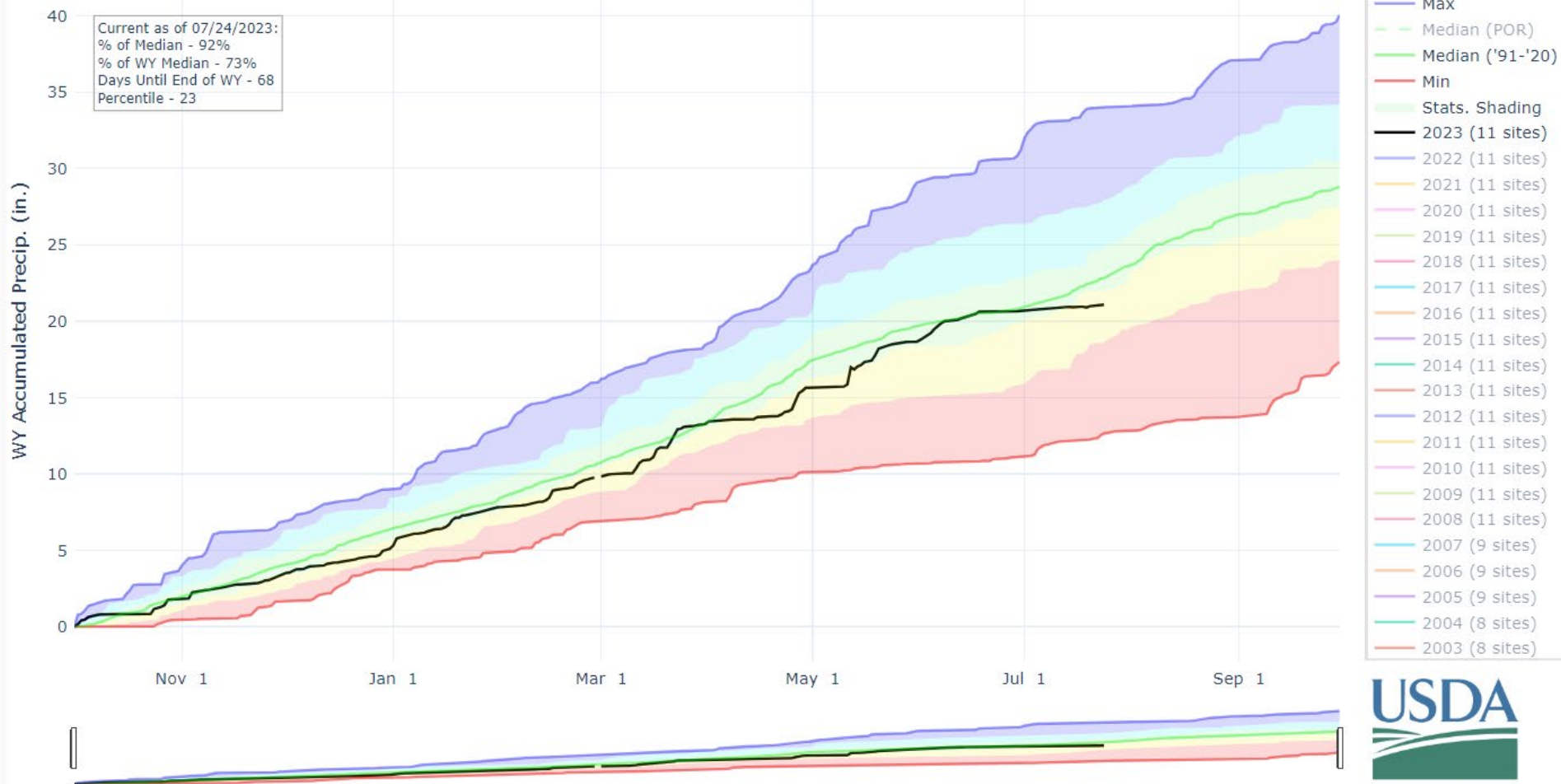

Arkansas Reservoir Storage Summary for July 1st 2023

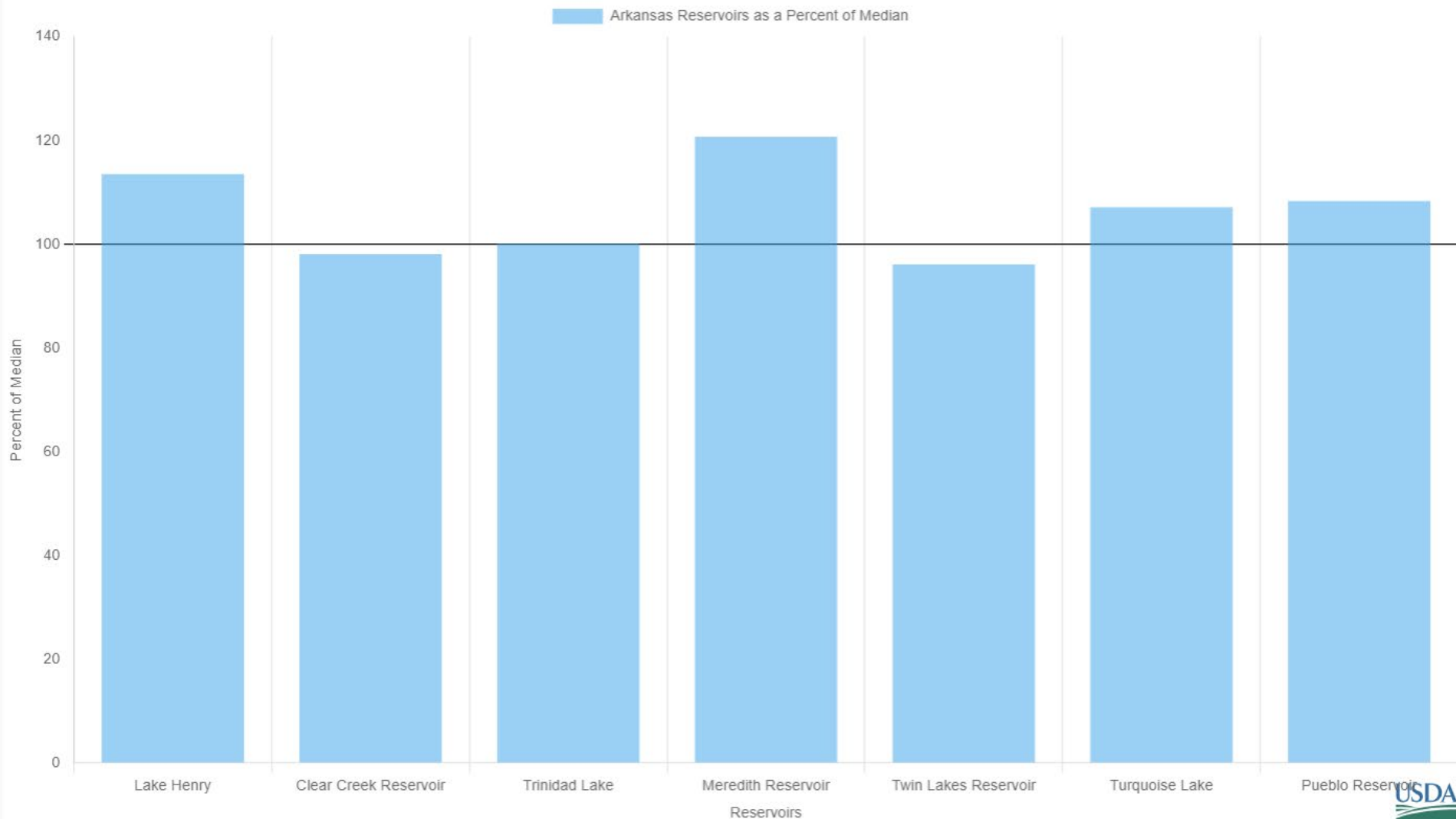

## Arkansas Departure From Median Timeseries Plot

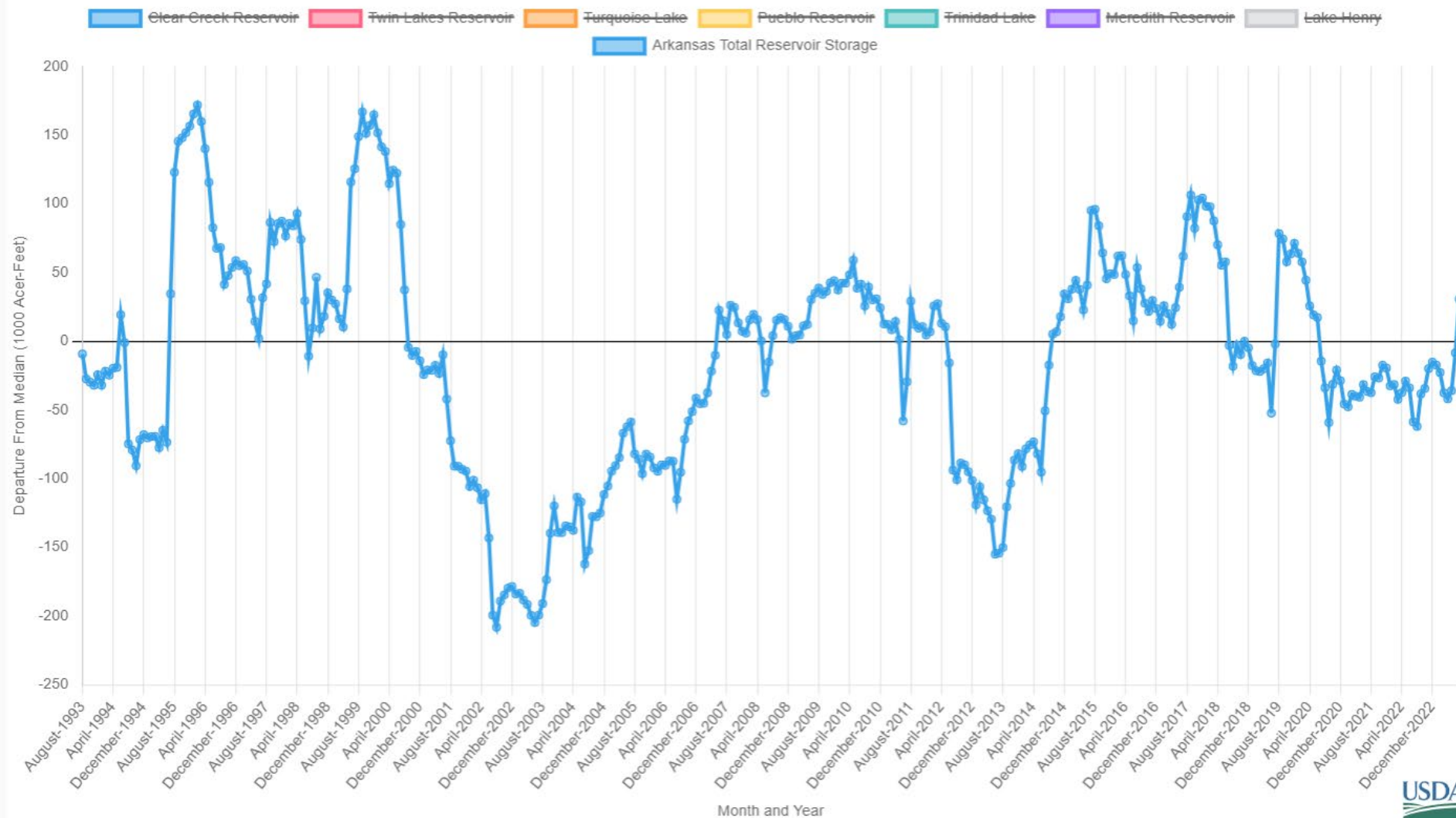



## Observed Streamflow (percentile)

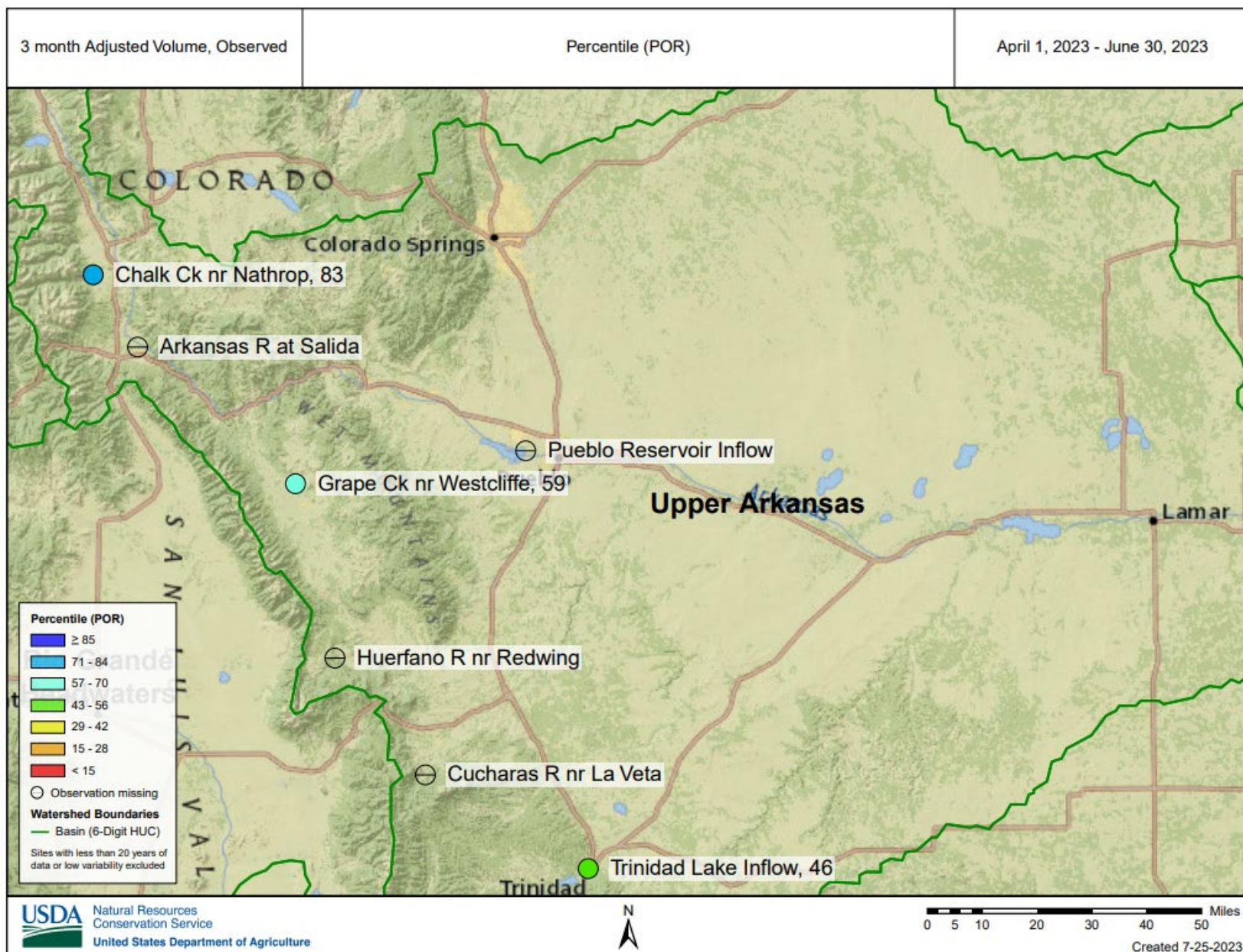

## Colorado Statewide Summary

Colorado Major Basins

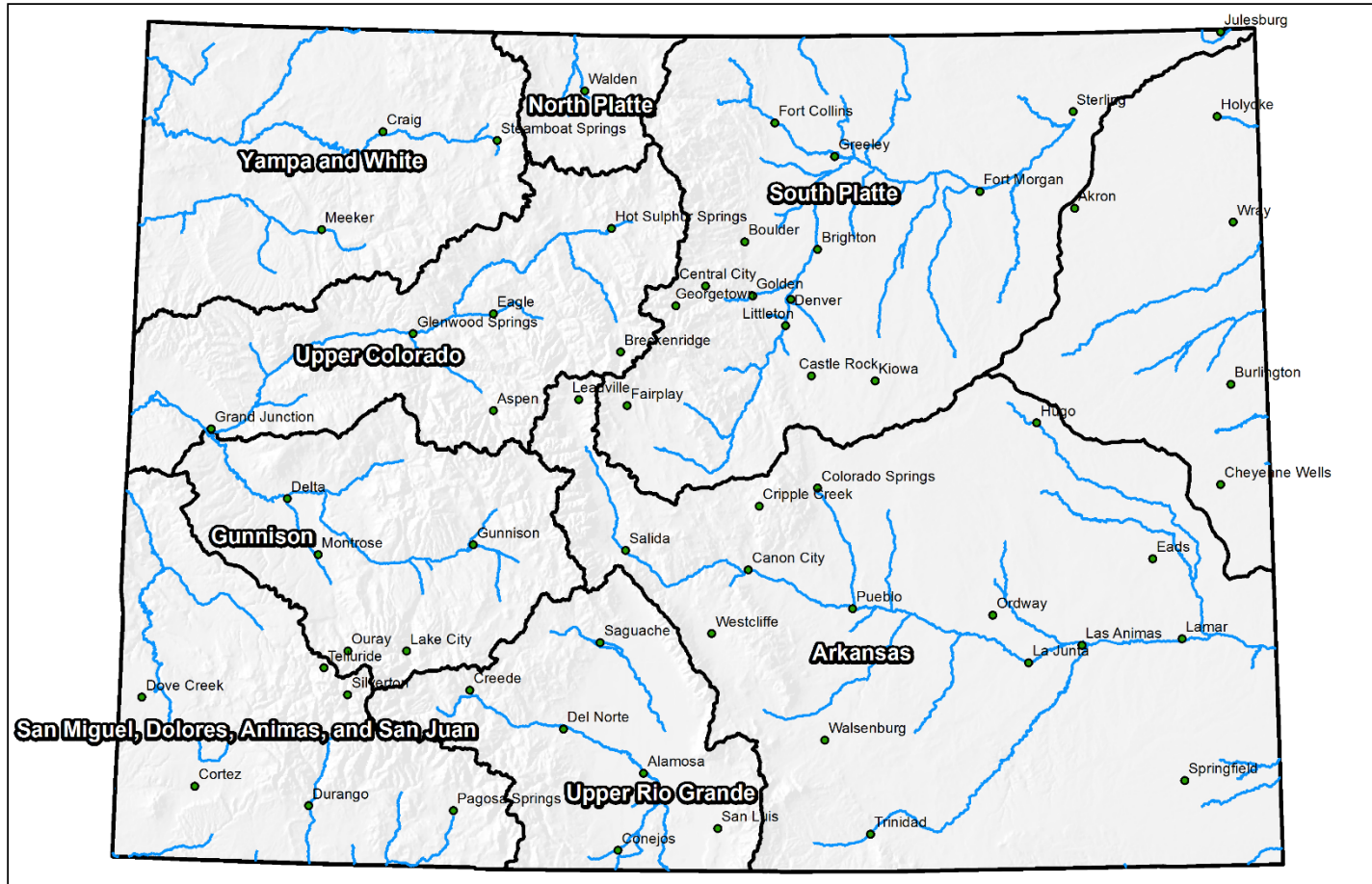

0 25 50 100 150 200 Miles





United States Department of Agriculture

# Colorado Snow Surveys

WY Precipitation

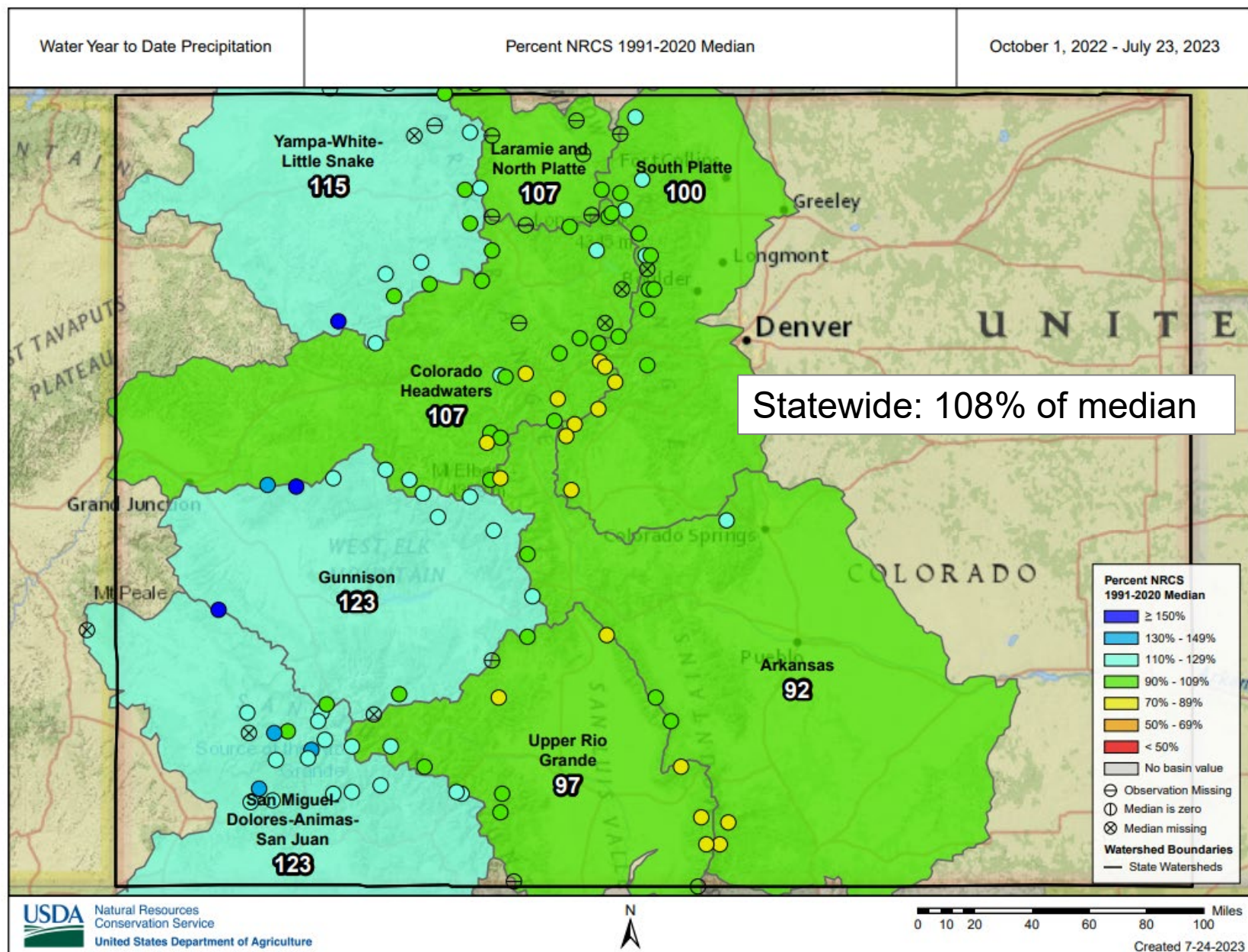



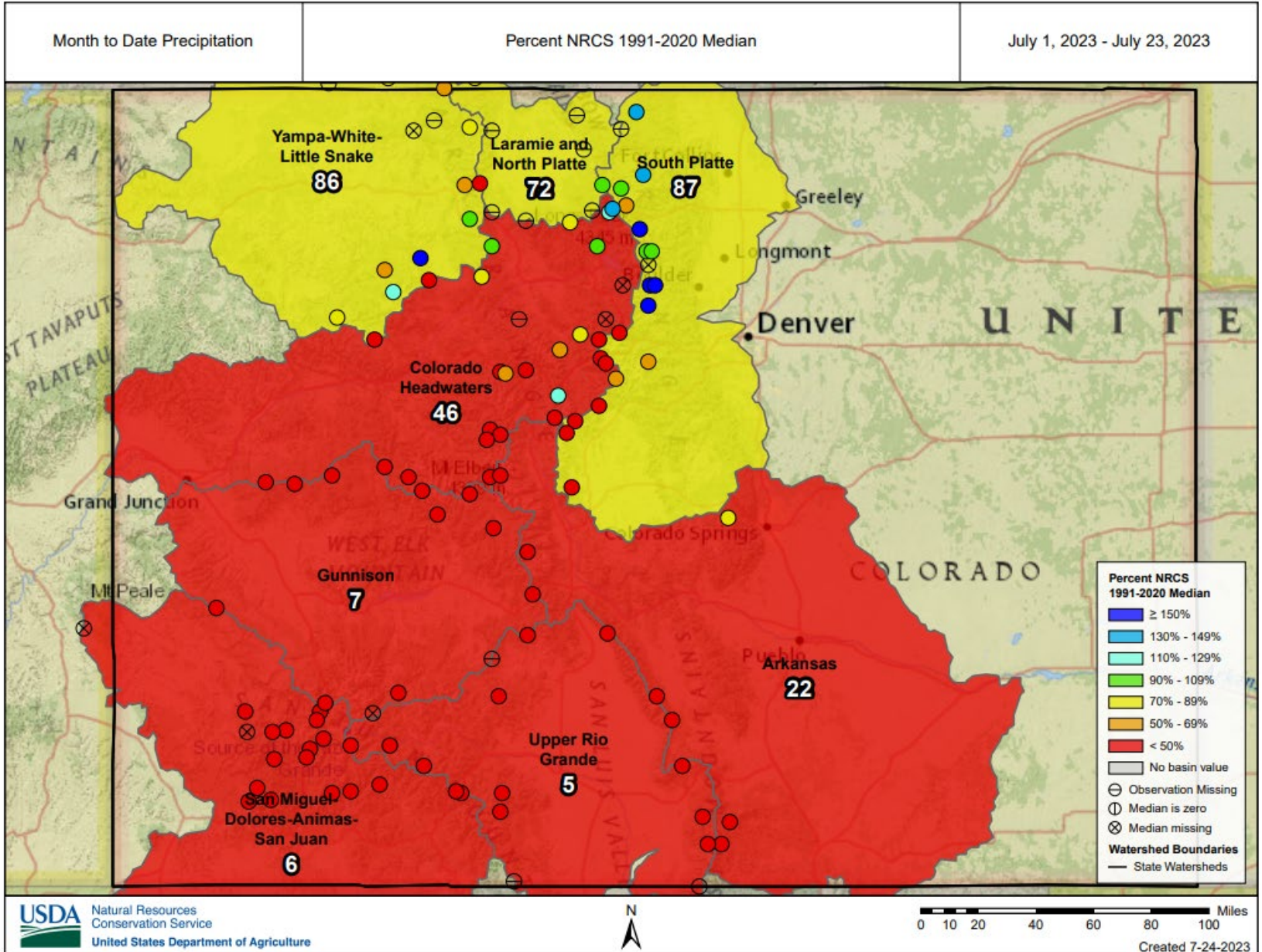



# Colorado Snow Surveys

## PRECIPITATION IN STATE OF COLORADO

Reset Range

[Link to data: CSV / JSON](#)

[Station List](#)

Current as of 07/24/2023:  
% of Median - 108%  
% of WY Median - 90%  
Days Until End of WY - 68  
Percentile - 72

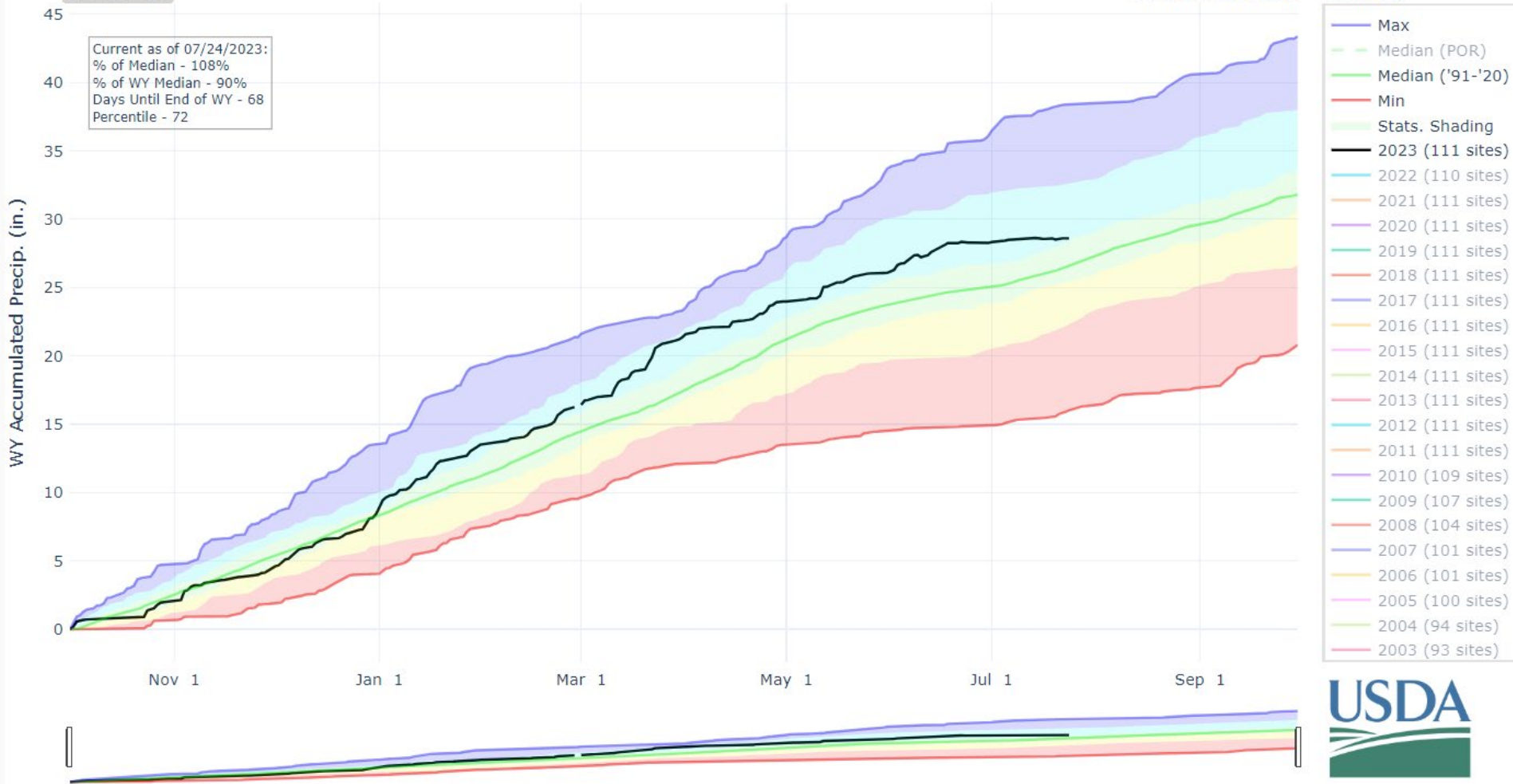



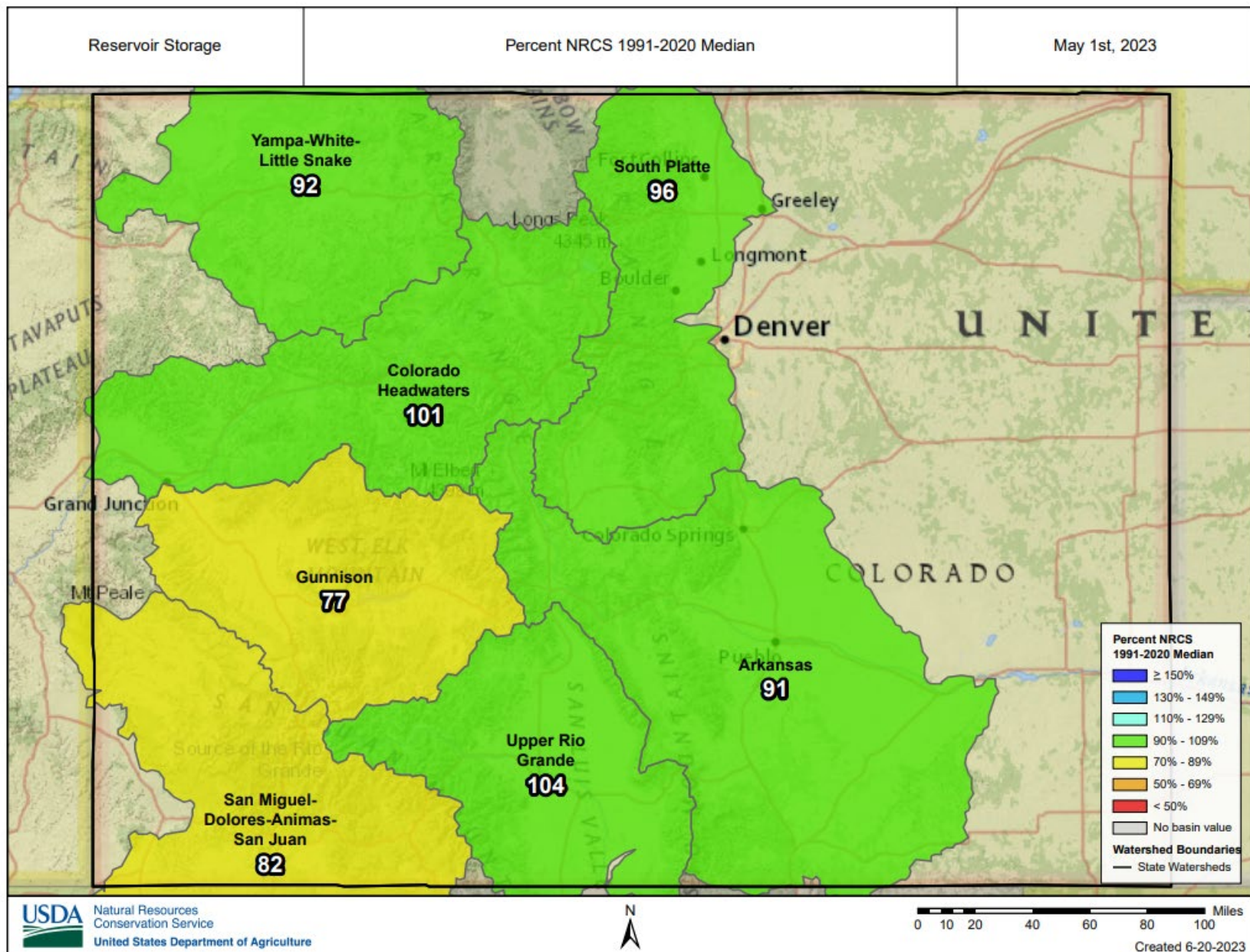





United States Department of Agriculture

# Colorado Snow Surveys

Reservoir Storage: June 1st

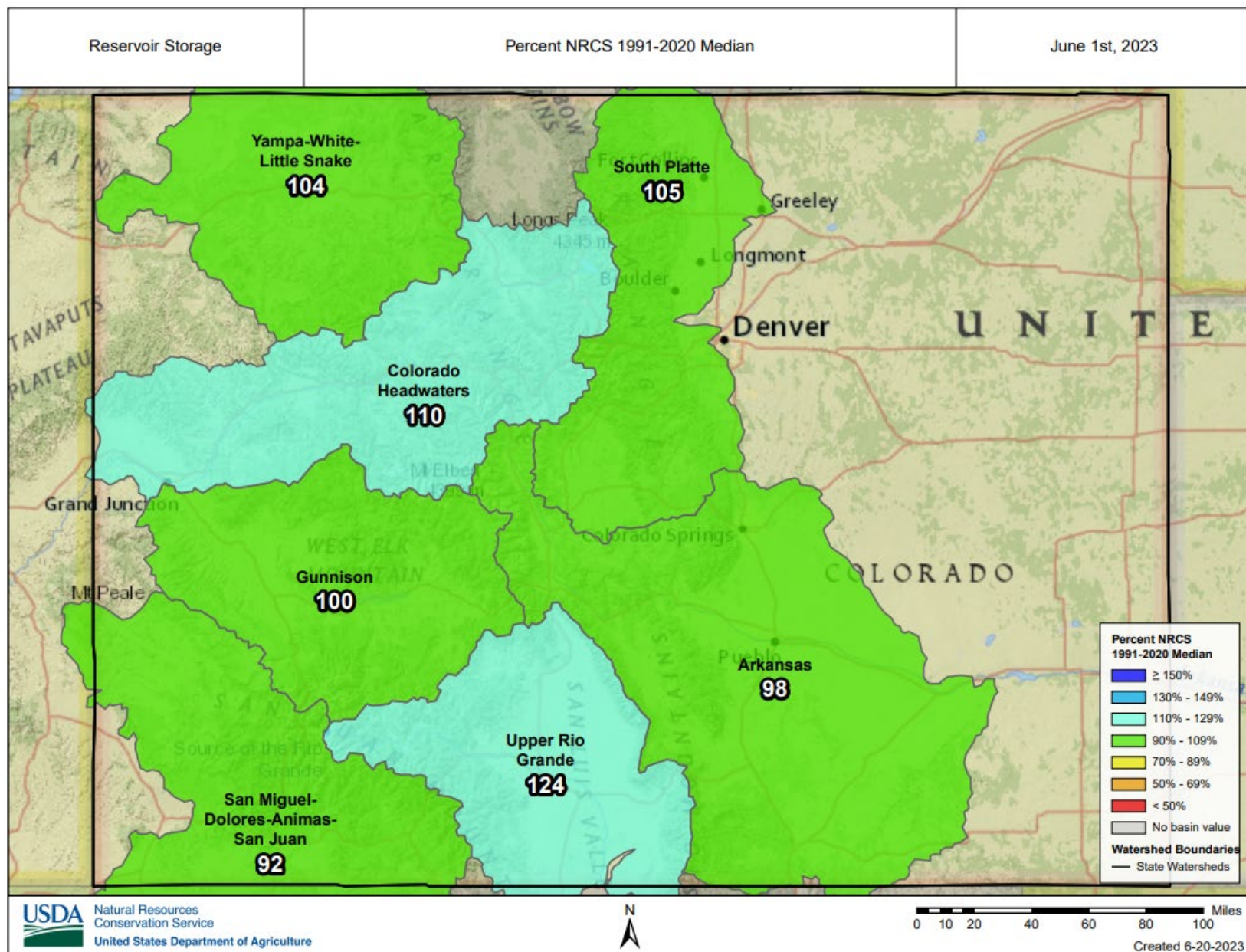





United States Department of Agriculture

# Colorado Snow Surveys

Reservoir Storage: July 1st

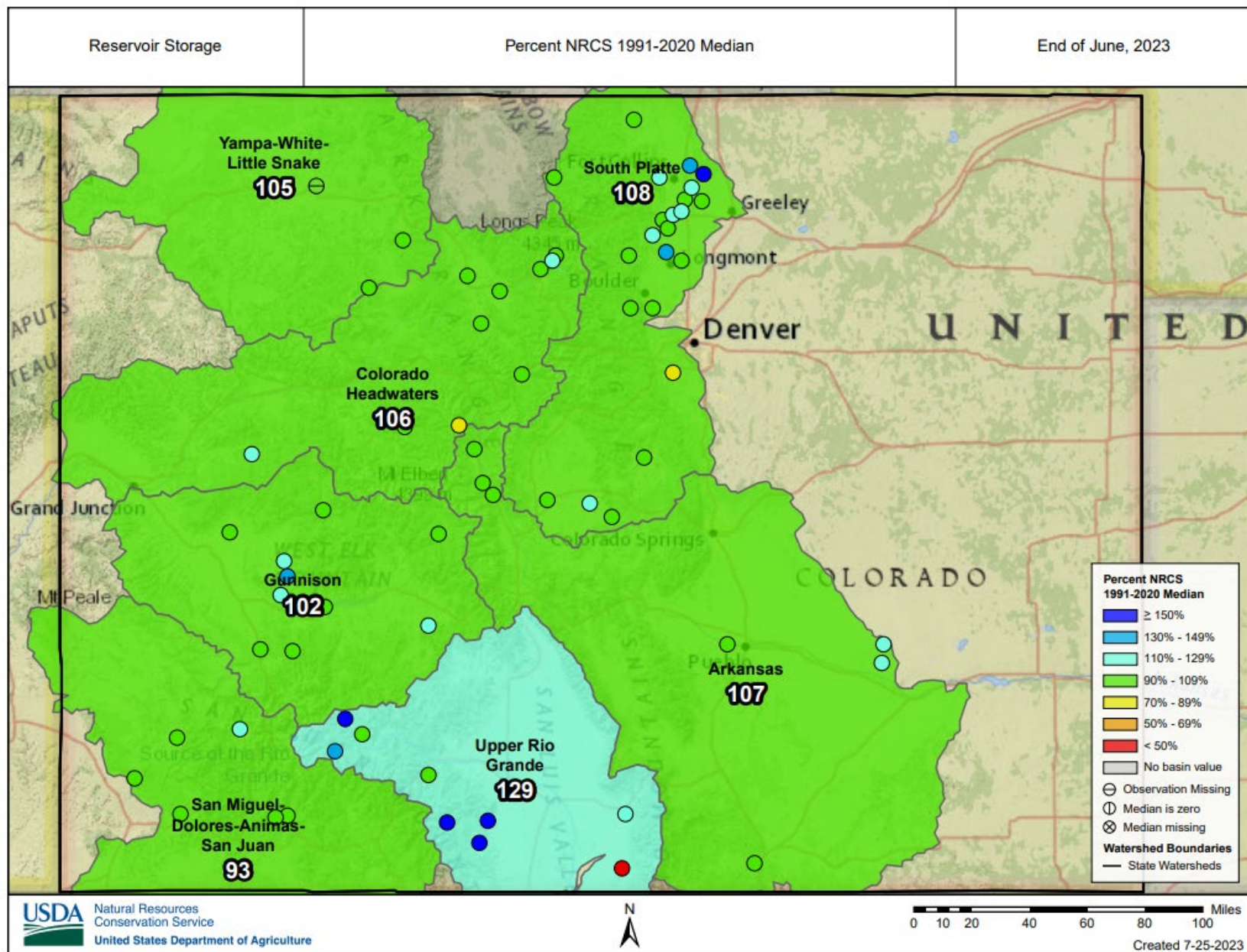

Colorado Departure From Median Timeseries Plot

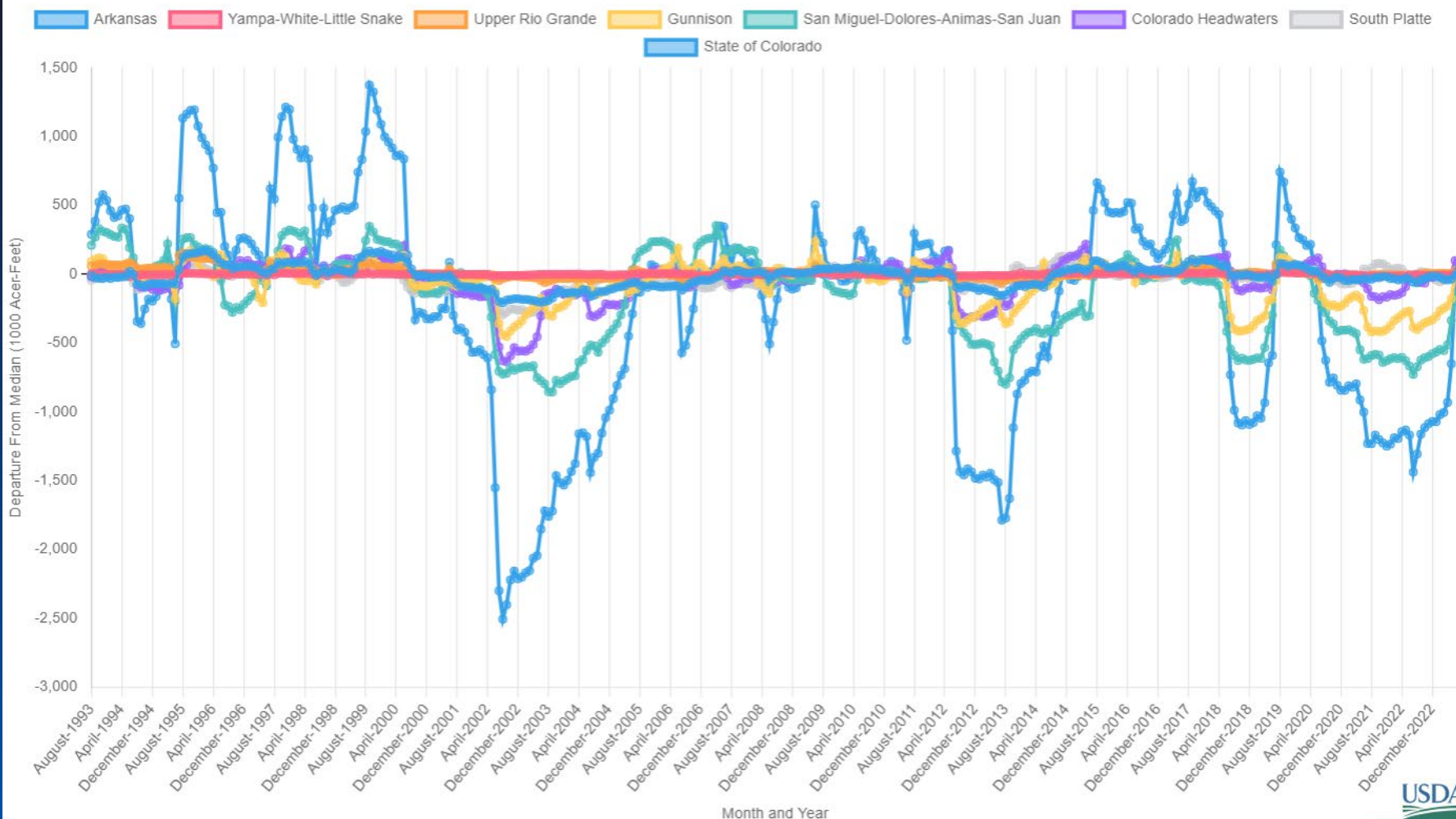



RESERVOIR STORAGE IN COLORADO  
END OF JUNE 2023

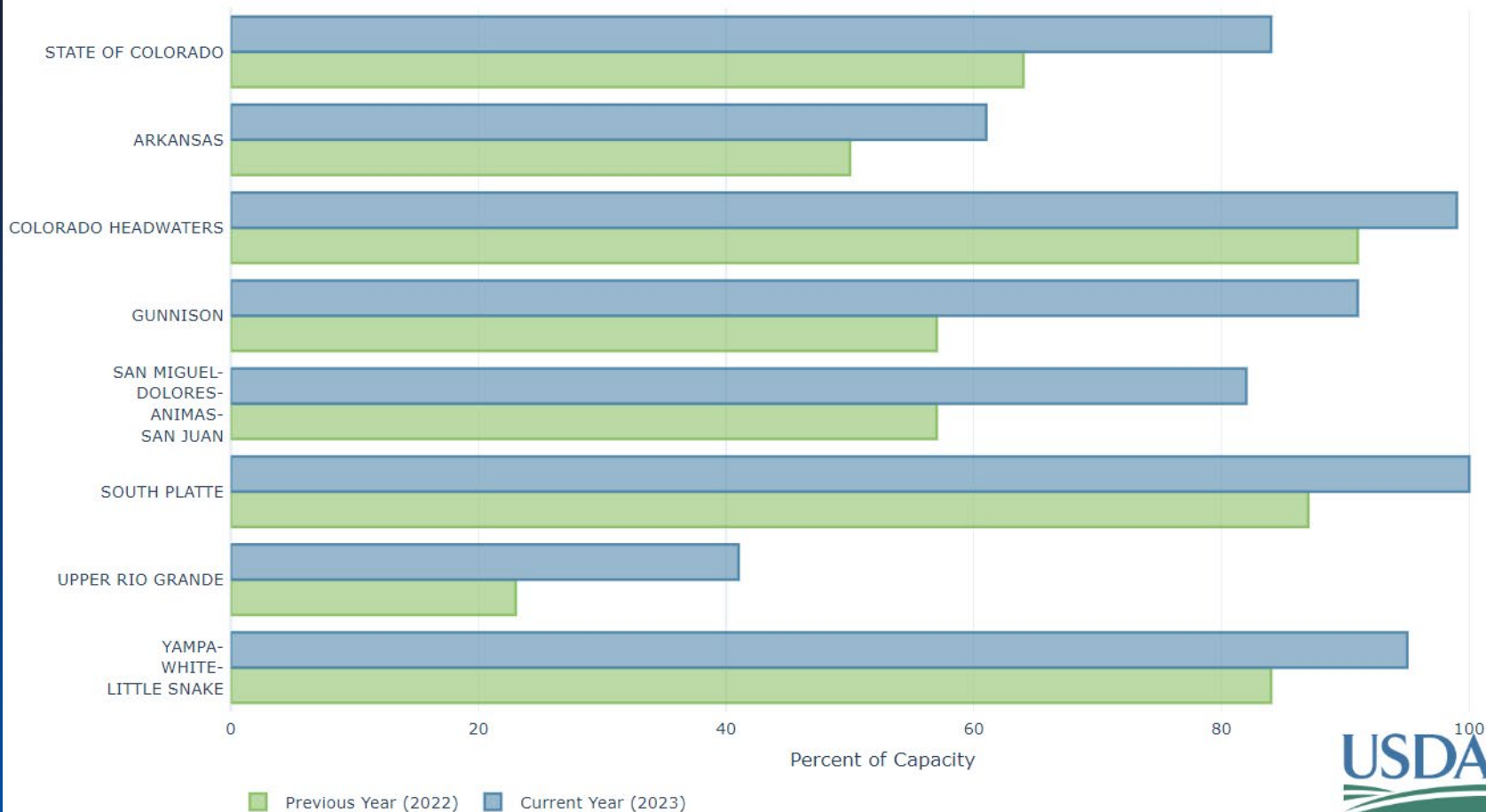

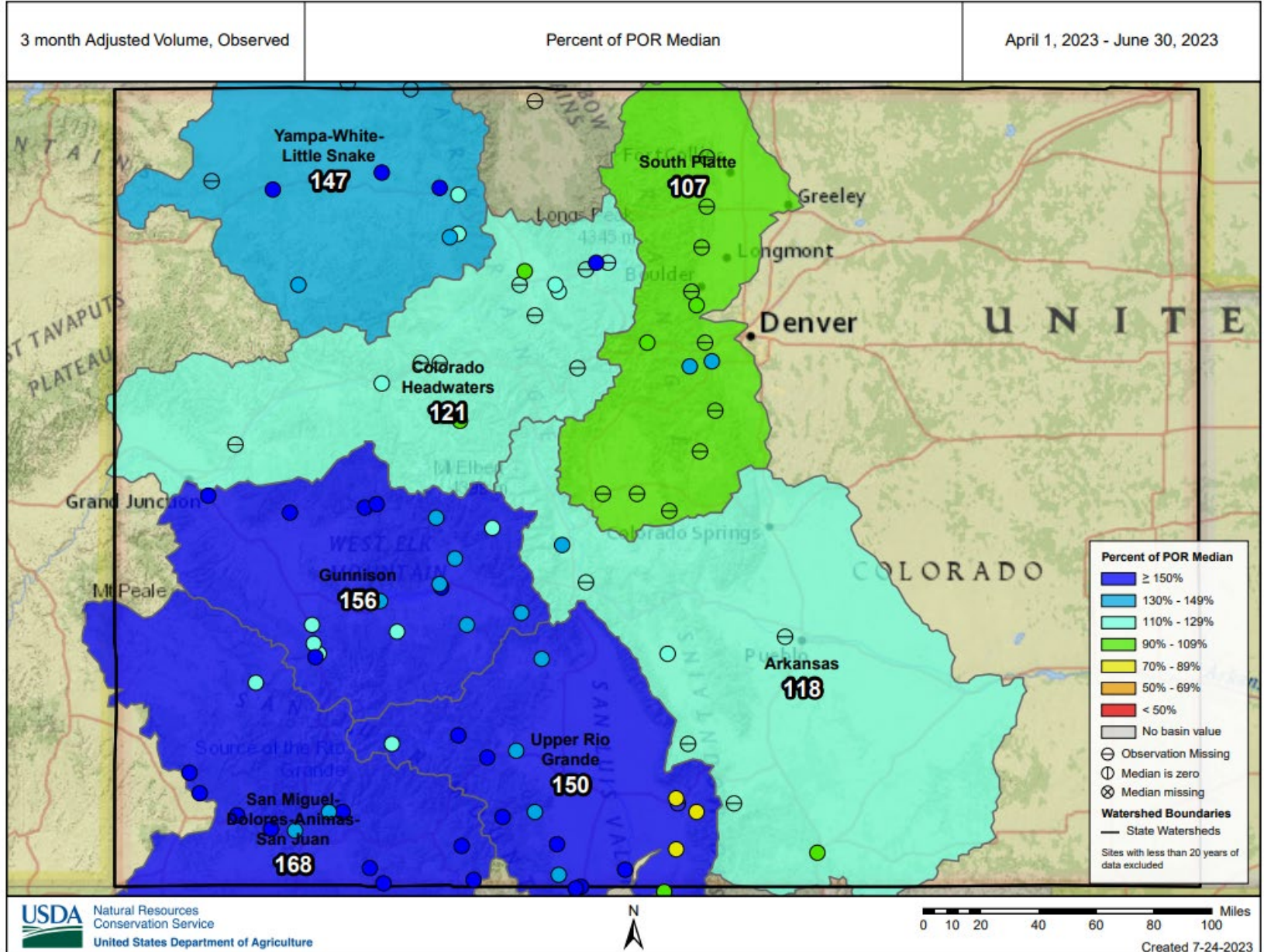

# Summary

- Snowpack has melted out all SNOTEL sites in Colorado.
- Water Year to date precipitation is near to well above normal in all major basins of Colorado.
  - BUT July to date has been extremely dry across much of the state and most notably across much of Southern and Western Colorado.
- April-June observed streamflow volumes were well above normal across the state. The highest volumes, relative to normal, were observed across Western Colorado.
- About half of the streamflow forecast points in the state observed above the 75<sup>th</sup> percentile of volumetric streamflow in the last three months.
- Reservoir storage is above normal in almost all major basins. Considerable increases we observed in the Gunnison and combined Southwest basins during this runoff season.





## Non-Discrimination Statement:

In accordance with Federal civil rights law and U.S. Department of agriculture (USDA) civil rights regulations and policies, the USDA, its Agencies, offices, and employees, and institutions participating in or administering USDA programs are prohibited from discriminating based on race, color, national origin, religion, sex, gender identity (including gender expression), sexual orientation, disability, age, marital status, family/parental status, income derived from a public assistance program, political beliefs, or reprisal or retaliation for prior civil rights activity, in any program or activity conducted or funded by USDA (not all bases apply to all programs). Remedies and complaint filing deadlines vary by program or incident.

Persons with disabilities who require alternative means of communication for program information (e.g., Braille, large print, audiotape, American Sign Language, etc.) should contact the responsible Agency or USDA 's TARGET Center at (202) 720-2600 (voice and TTY) or contact USDA through the Federal Relay Service at (800) 877-8339. Additionally, program information may be made available in languages other than English.

To file a program discrimination complaint, complete the USDA Program Discrimination Complaint Form, AD-3027, found online at [How to File a Program Discrimination Complaint](#) and at any USDA office or write a letter addressed to USDA and provide in the letter all of the information requested in the form. To request a copy of the complaint form, call (866) 632-9992. Submit your completed form or letter to USDA by: (1) mail: U.S. Department of Agriculture, Office of the Assistant Secretary for Civil Rights, 1400 Independence Avenue, SW, Washington, D.C. 20250-9410; (2) fax: (202) 690-7442; or (3) email: [program.intake@usda.gov](mailto:program.intake@usda.gov).