



United States Department of Agriculture

Colorado Snow Surveys

Water Availability Task Force Meeting

June 20th, 2023

NRCS Snow Survey and Water Supply Forecasting Program

Karl Wetlaufer

Hydrologist

Karl.Wetlaufer@usda.gov

720-544-2853

<http://www.nrcs.usda.gov/wps/portal/nrcs/main/co/snow/>

Major Basin Summary

Yampa, White, and North Platte River Basins

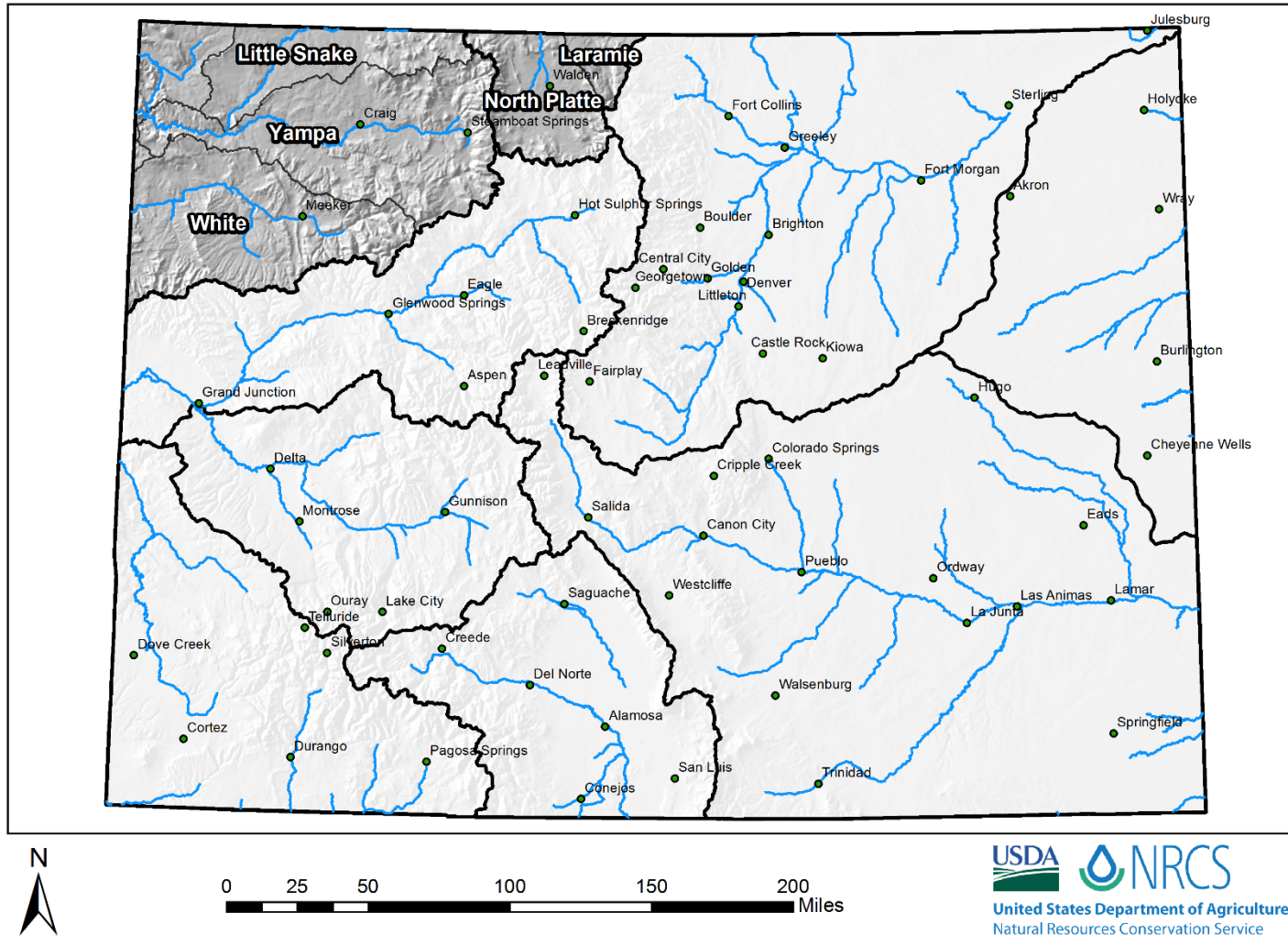

Colorado Snow Surveys

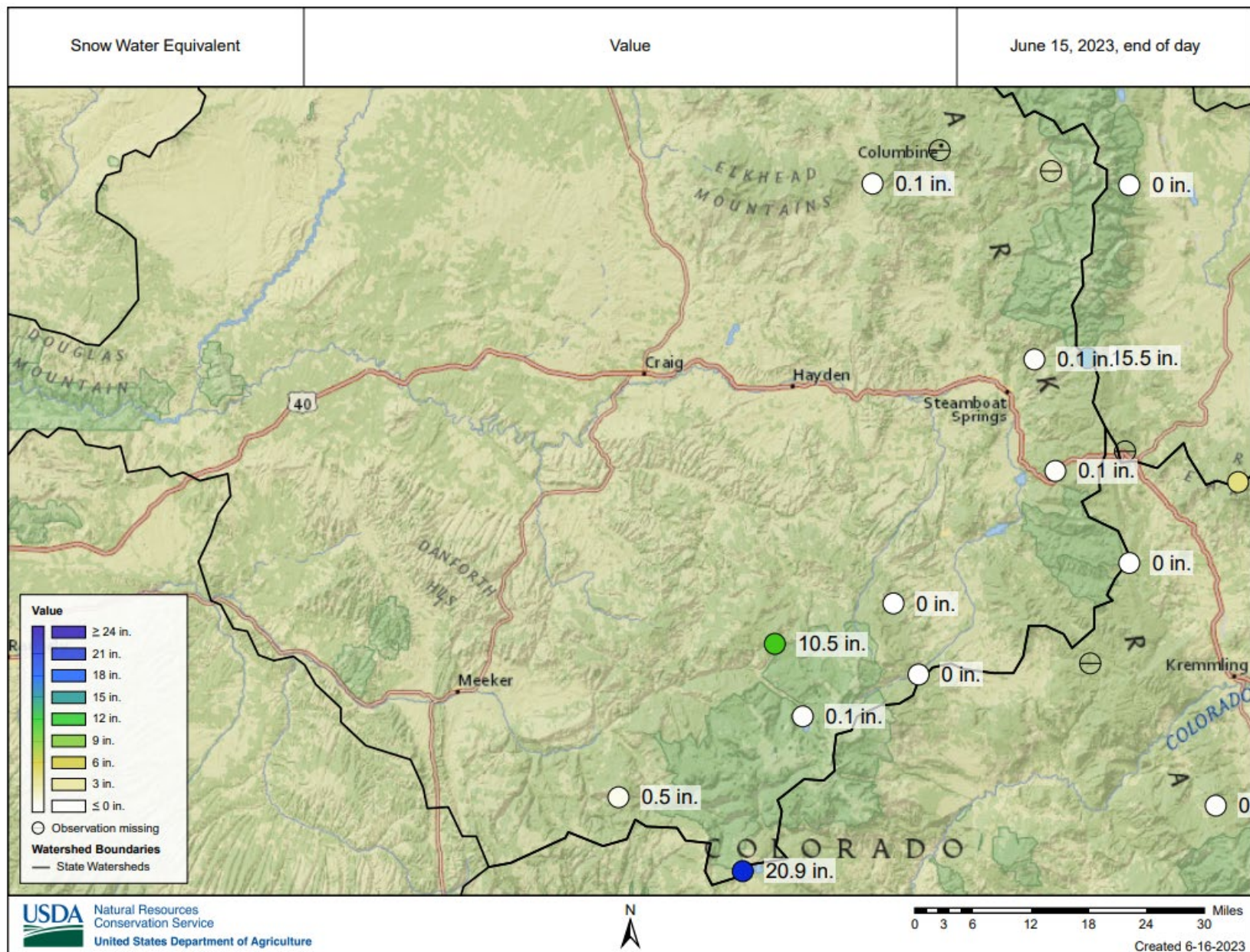



Colorado Snow Surveys

PRECIPITATION IN WHITE-YAMPA

Reset Range

[Link to data: CSV / JSON](#)

Station List

Current as of 06/16/2023:
% of Median - 115%
% of WY Median - 98%
Days Until End of WY - 106
Percentile - 81

- Max
- Median (POR)
- Median ('91-'20)
- Min
- Stats. Shading
- 2023 (21 sites)
- 2022 (21 sites)
- 2021 (21 sites)
- 2020 (21 sites)
- 2019 (21 sites)
- 2018 (21 sites)
- 2017 (21 sites)
- 2016 (21 sites)
- 2015 (21 sites)
- 2014 (21 sites)
- 2013 (21 sites)
- 2012 (21 sites)
- 2011 (21 sites)
- 2010 (21 sites)
- 2009 (21 sites)
- 2008 (21 sites)
- 2007 (21 sites)
- 2006 (21 sites)
- 2005 (21 sites)
- 2004 (19 sites)

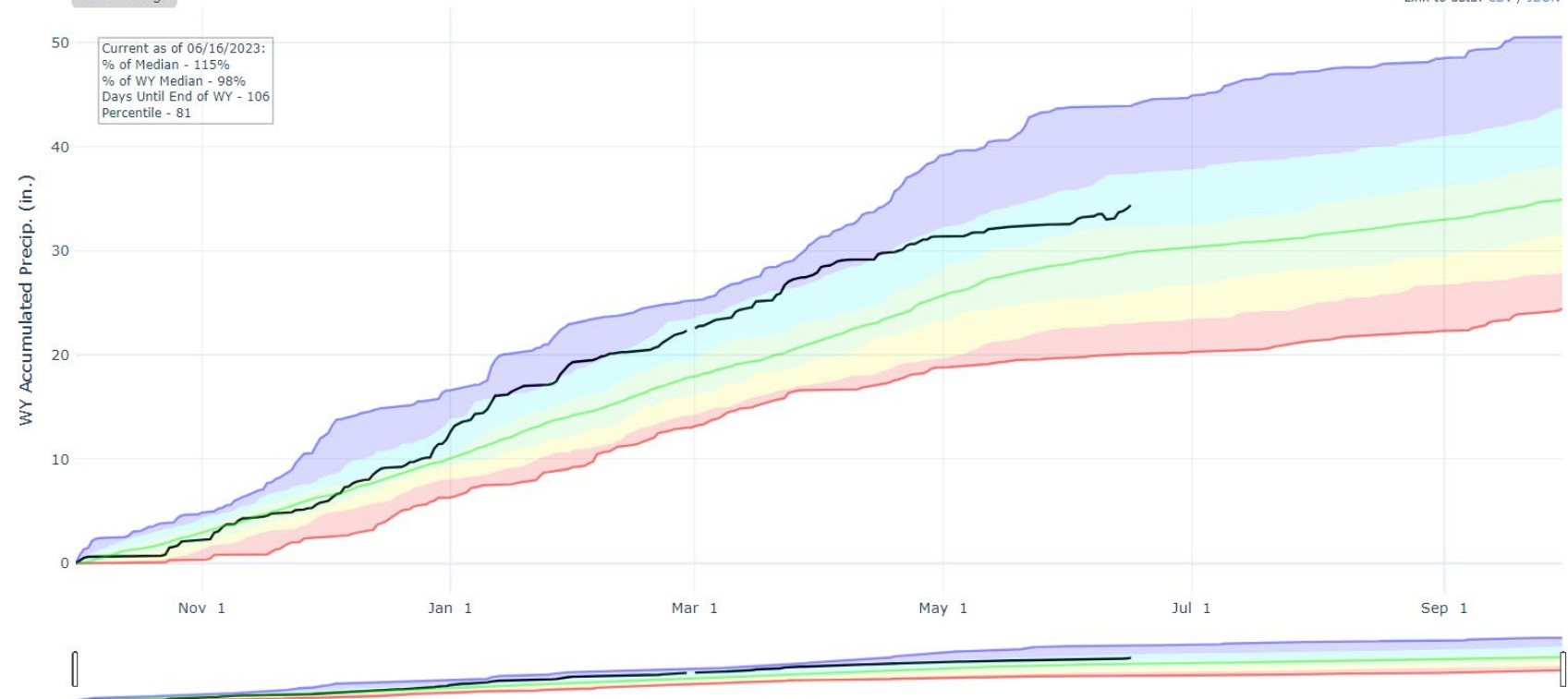



Colorado Snow Surveys

PRECIPITATION IN LARAMIE AND NORTH PLATTE

Reset Range

[Link to data: CSV / JSON](#)

Station List

Current as of 06/16/2023:
% of Median - 107%
% of WY Median - 92%
Days Until End of WY - 106
Percentile - 75

- Max
- Median (POR)
- Median ('91-'20)
- Min
- Stats. Shading
- 2023 (12 sites)
- 2022 (12 sites)
- 2021 (12 sites)
- 2020 (12 sites)
- 2019 (12 sites)
- 2018 (12 sites)
- 2017 (12 sites)
- 2016 (12 sites)
- 2015 (12 sites)
- 2014 (12 sites)
- 2013 (12 sites)
- 2012 (12 sites)
- 2011 (12 sites)
- 2010 (12 sites)
- 2009 (11 sites)
- 2008 (11 sites)
- 2007 (11 sites)
- 2006 (11 sites)
- 2005 (11 sites)
- 2004 (11 sites)

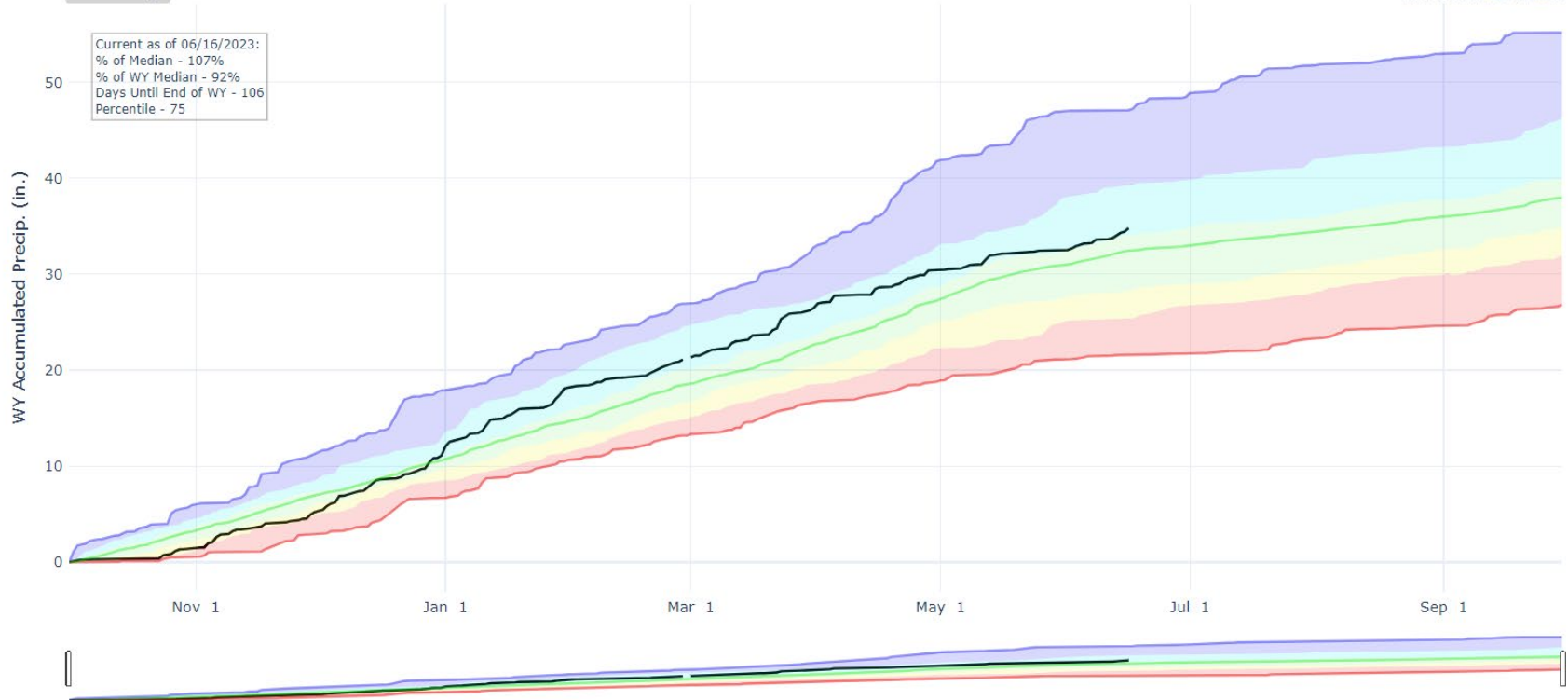



Yampa-White-Little Snake Reservoir Storage Summary for June 1st 2023

Yampa-White-Little Snake Reservoirs as a Percent of Median

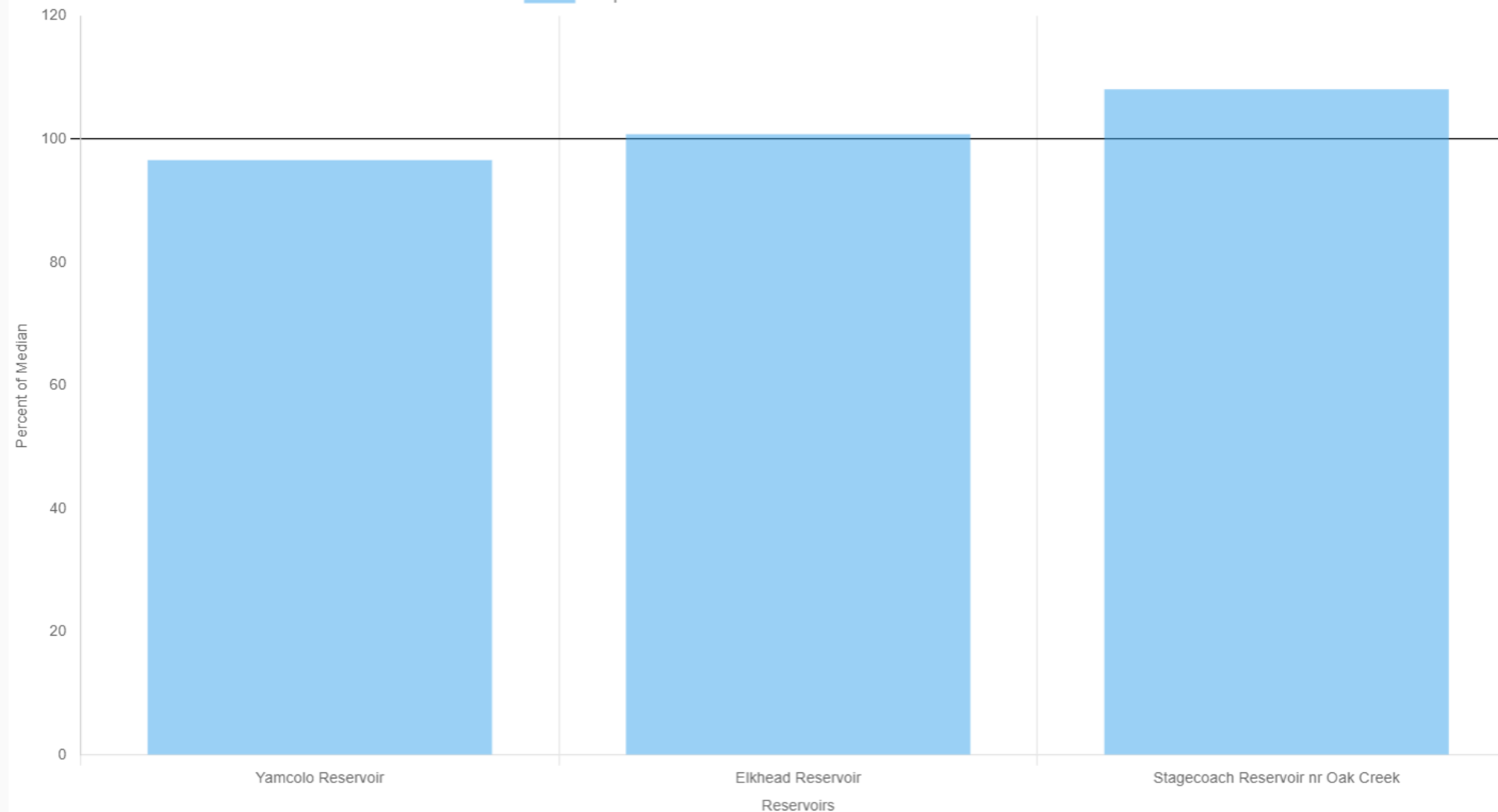



United States Department of Agriculture

Colorado Snow Surveys

Colorado Departure From Median Timeseries Plot

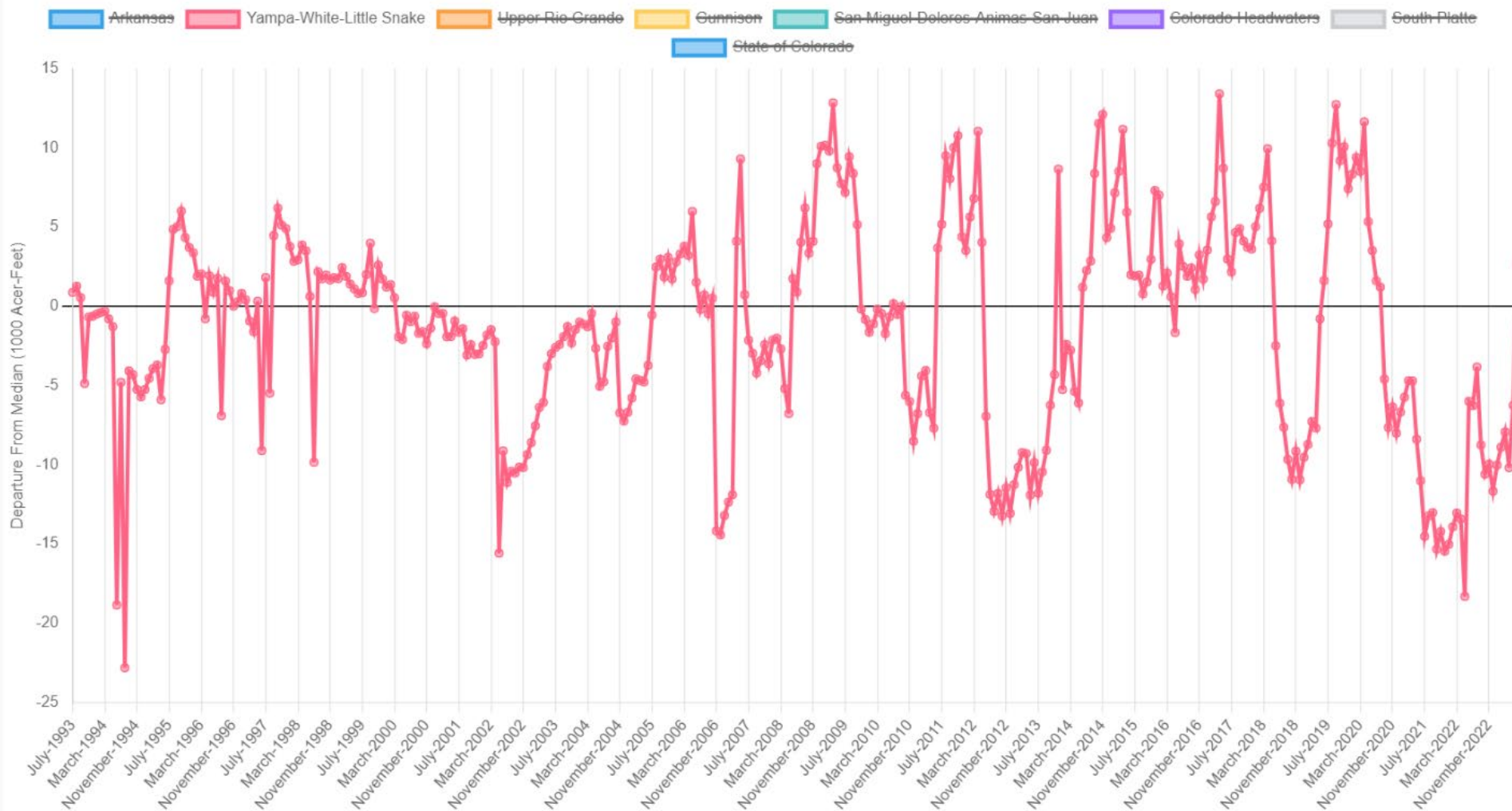

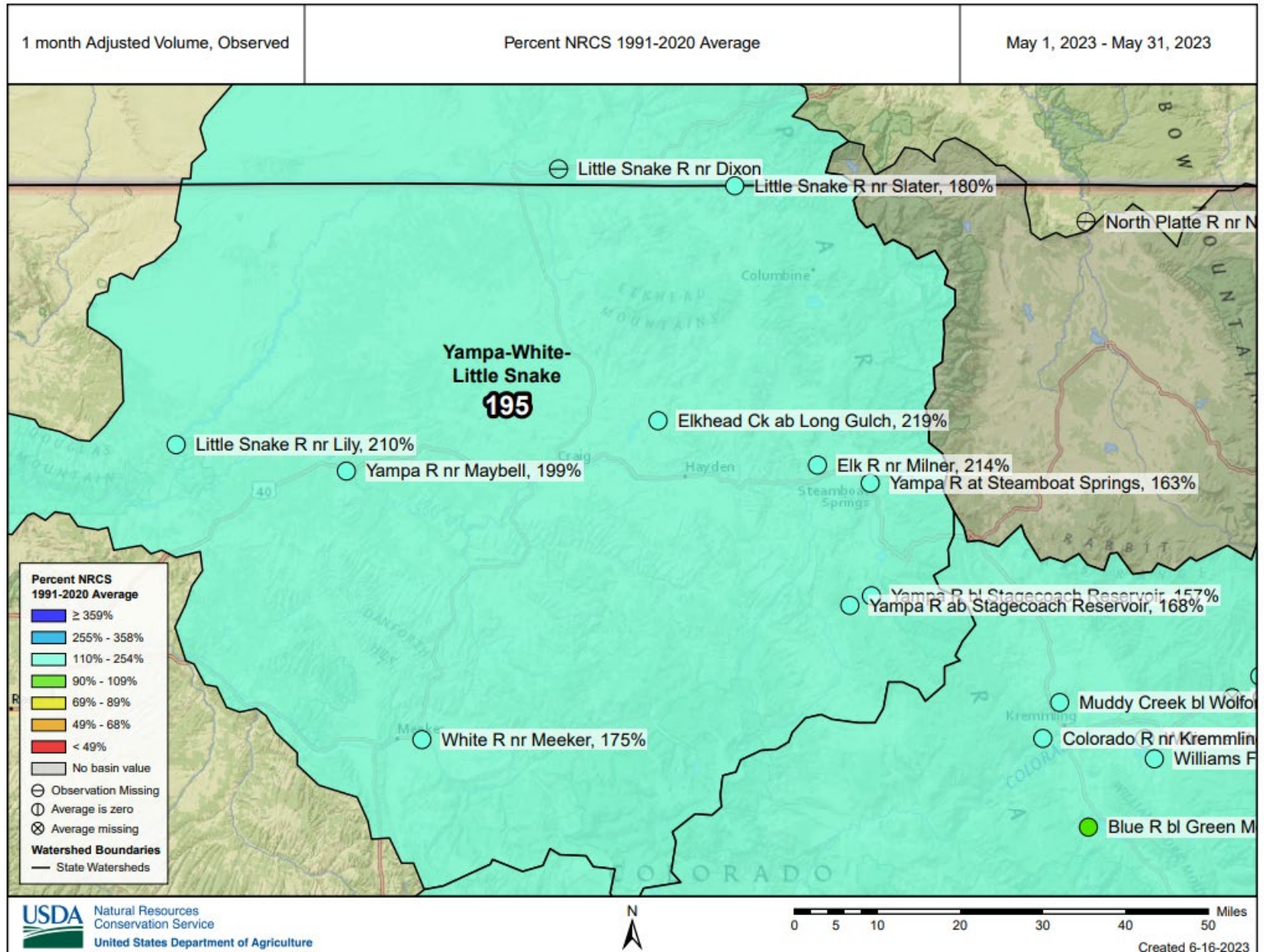

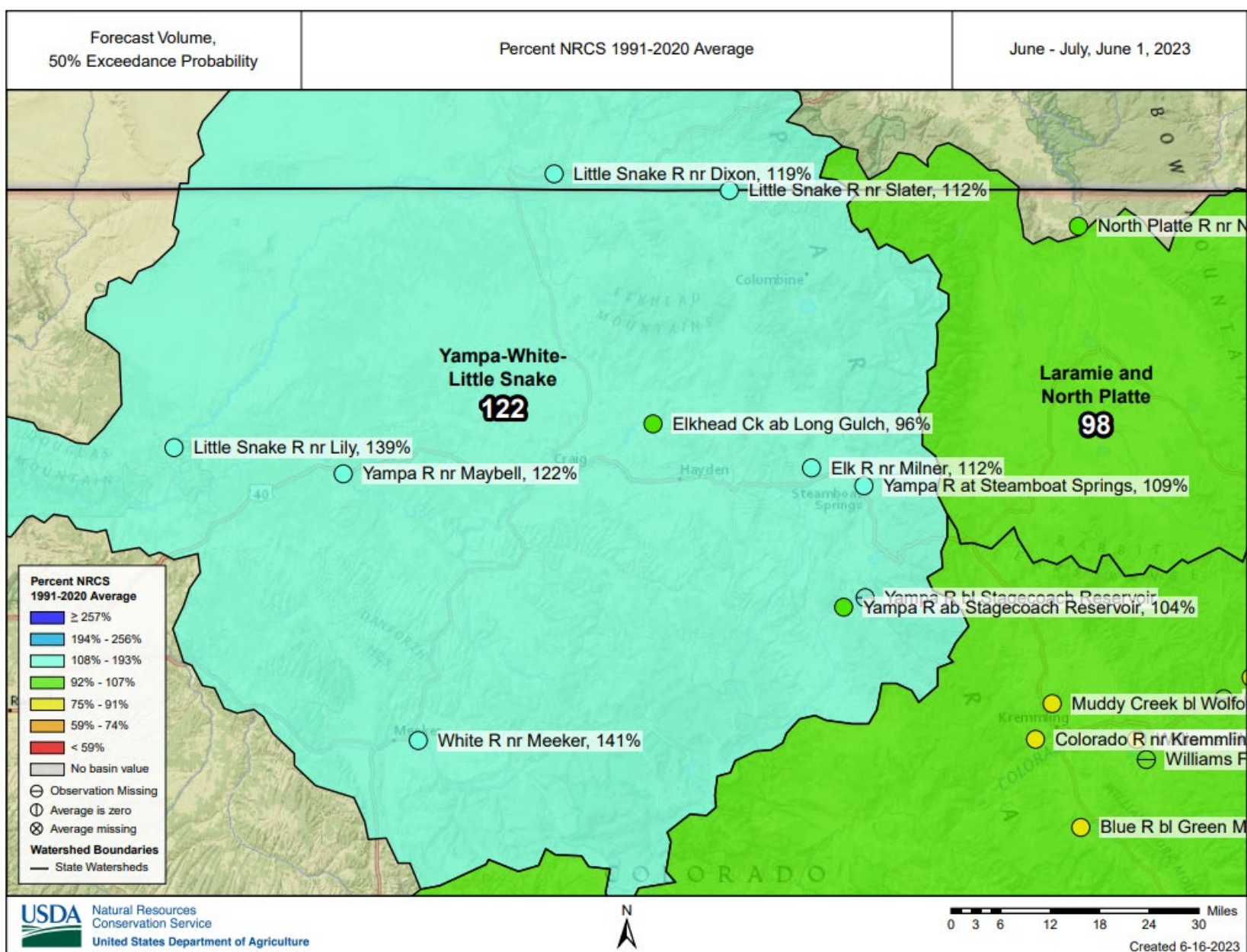

Major Basin Summary

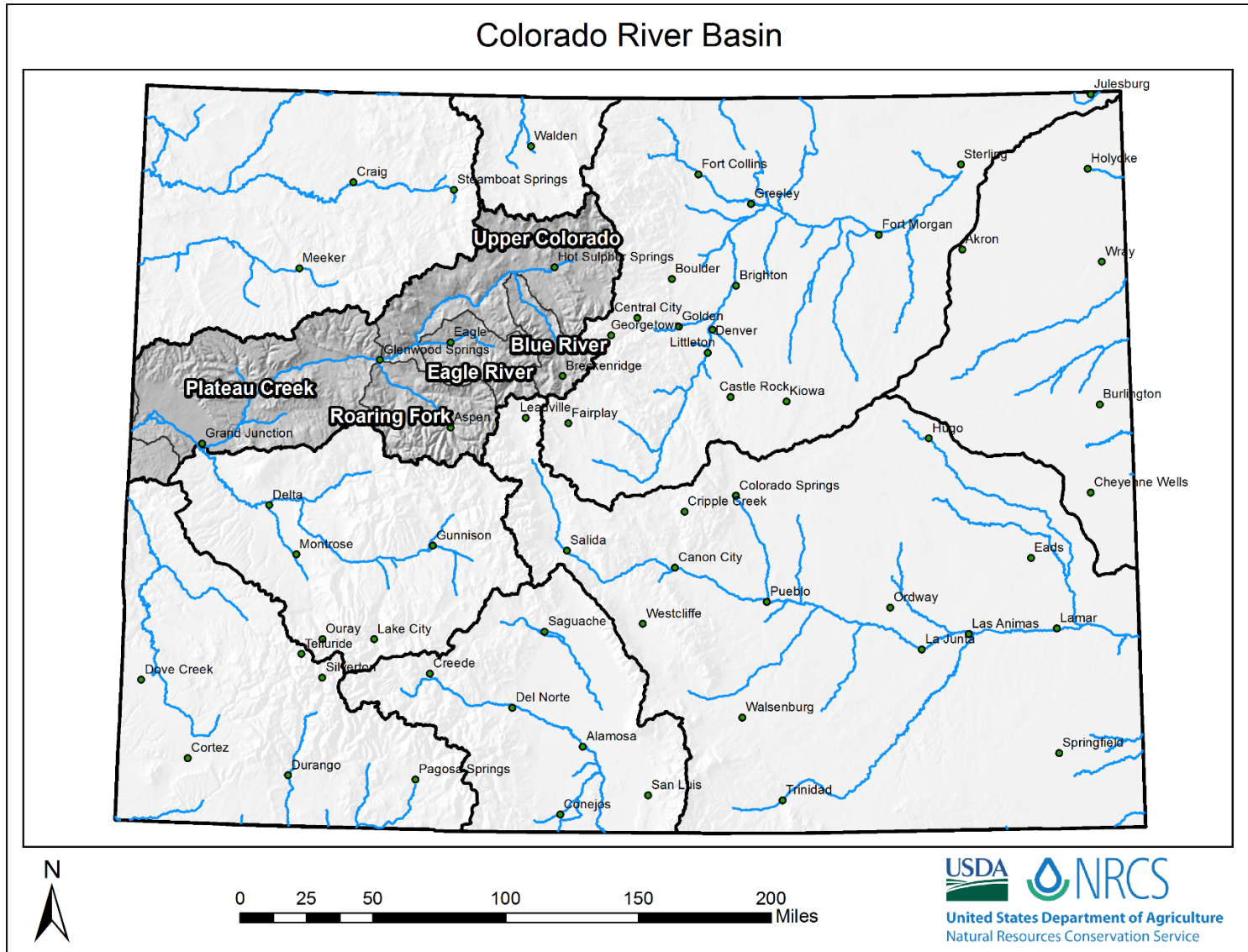



Colorado Snow Surveys

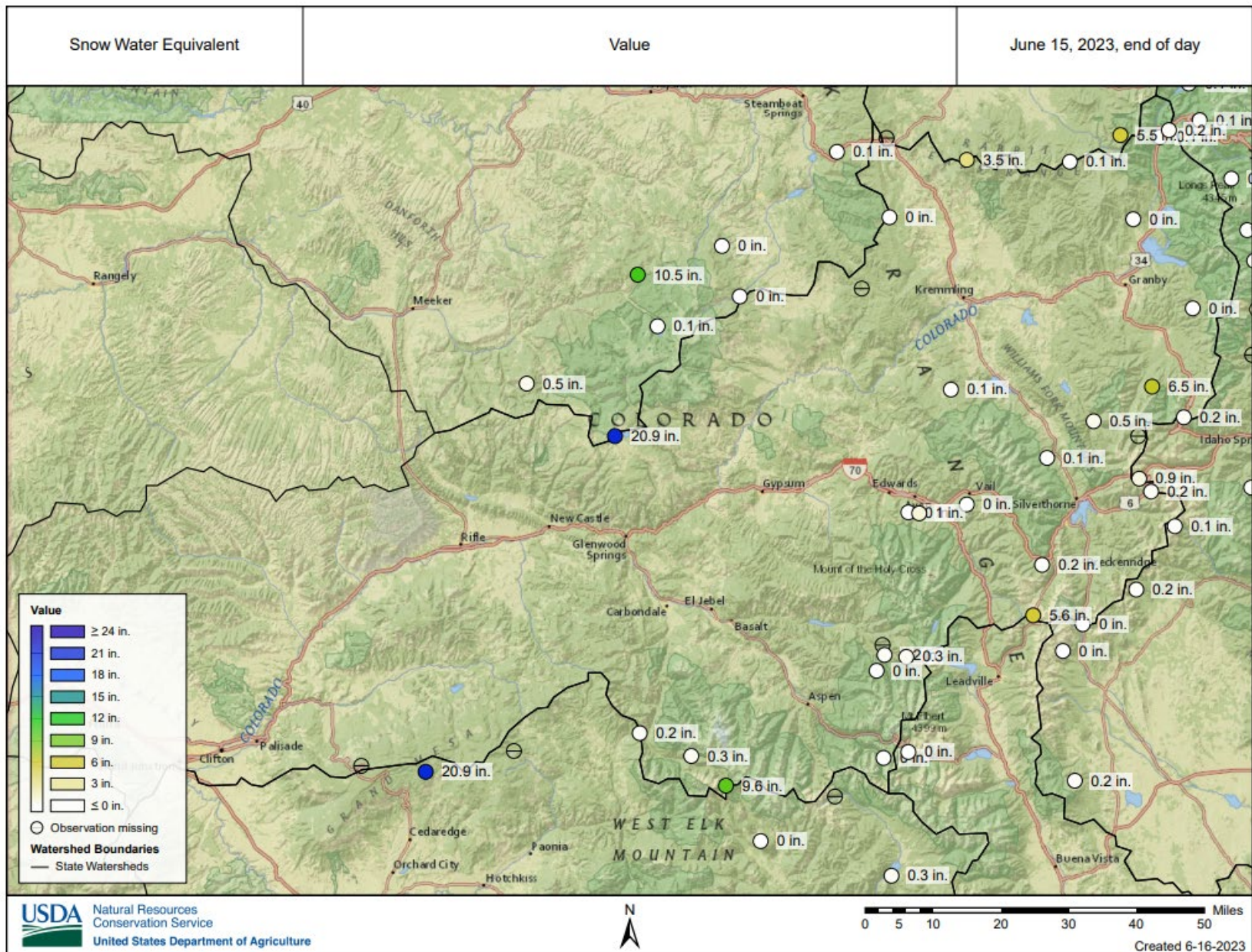



Colorado Snow Surveys

PRECIPITATION IN COLORADO HEADWATERS

Reset Range

[Link to data: CSV / JSON](#)

[Station List](#)

Current as of 06/16/2023:
% of Median - 113%
% of WY Median - 89%
Days Until End of WY - 106
Percentile - 76

- Max
- Median (POR)
- Median ('91-'20)
- Min
- Stats. Shading
- 2023 (31 sites)
- 2022 (31 sites)
- 2021 (31 sites)
- 2020 (31 sites)
- 2019 (31 sites)
- 2018 (31 sites)
- 2017 (31 sites)
- 2016 (31 sites)
- 2015 (31 sites)
- 2014 (31 sites)
- 2013 (31 sites)
- 2012 (31 sites)
- 2011 (31 sites)
- 2010 (31 sites)
- 2009 (31 sites)
- 2008 (31 sites)
- 2007 (30 sites)
- 2006 (30 sites)
- 2005 (30 sites)
- 2004 (29 sites)

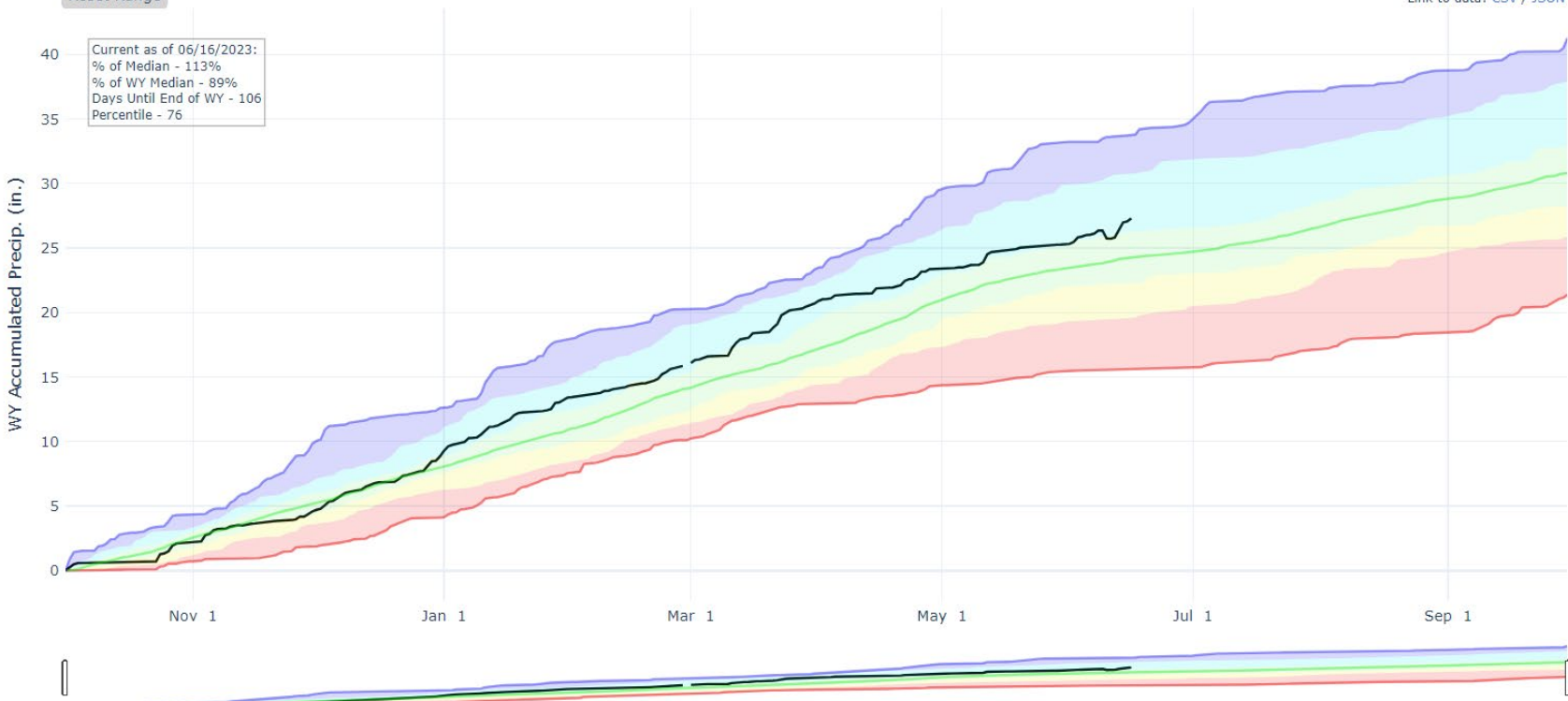



Colorado Snow Surveys

Colorado Headwaters Reservoir Storage Summary for June 1st 2023

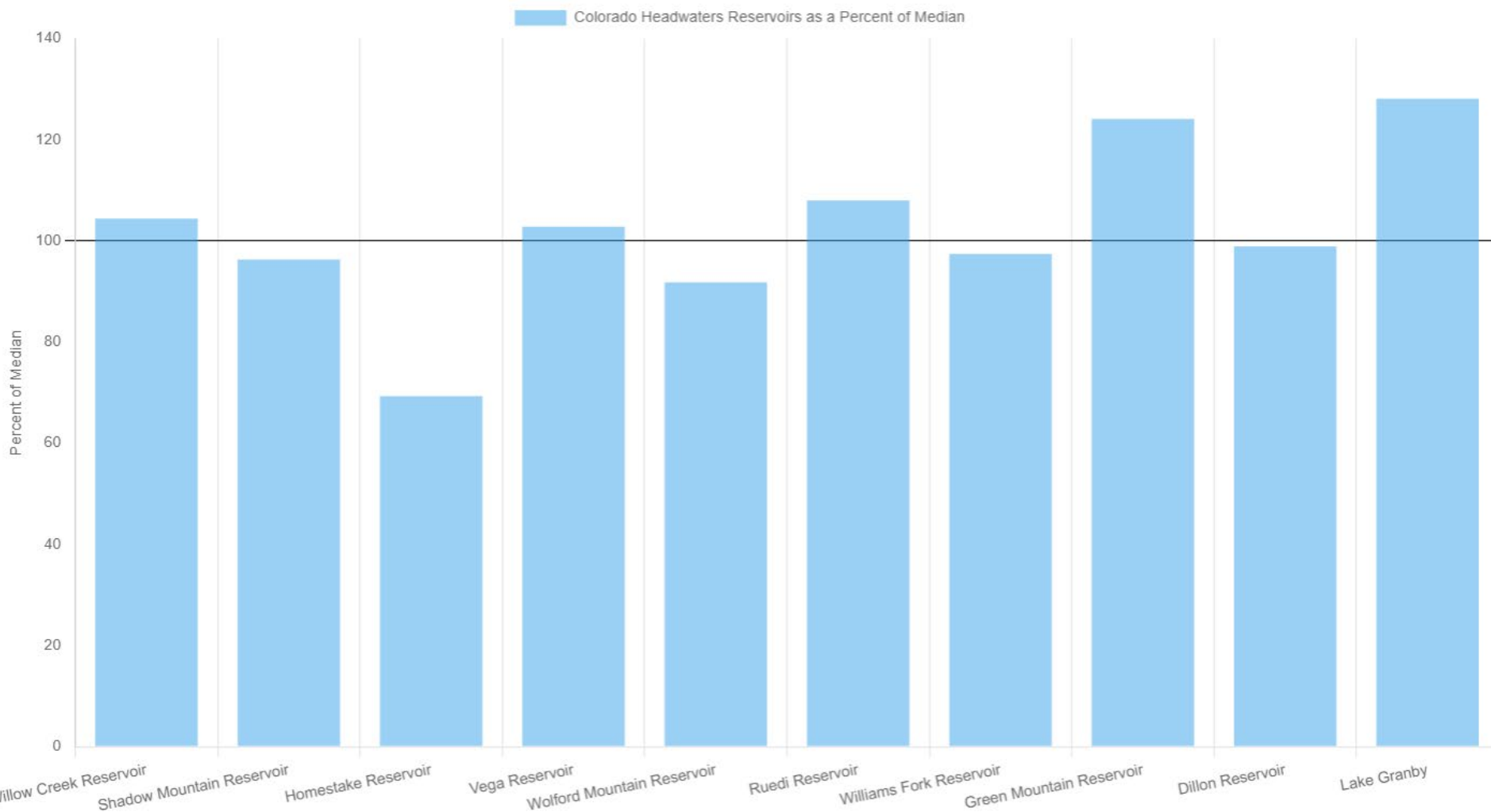



United States Department of Agriculture

Colorado Snow Surveys

Colorado Departure From Median Timeseries Plot

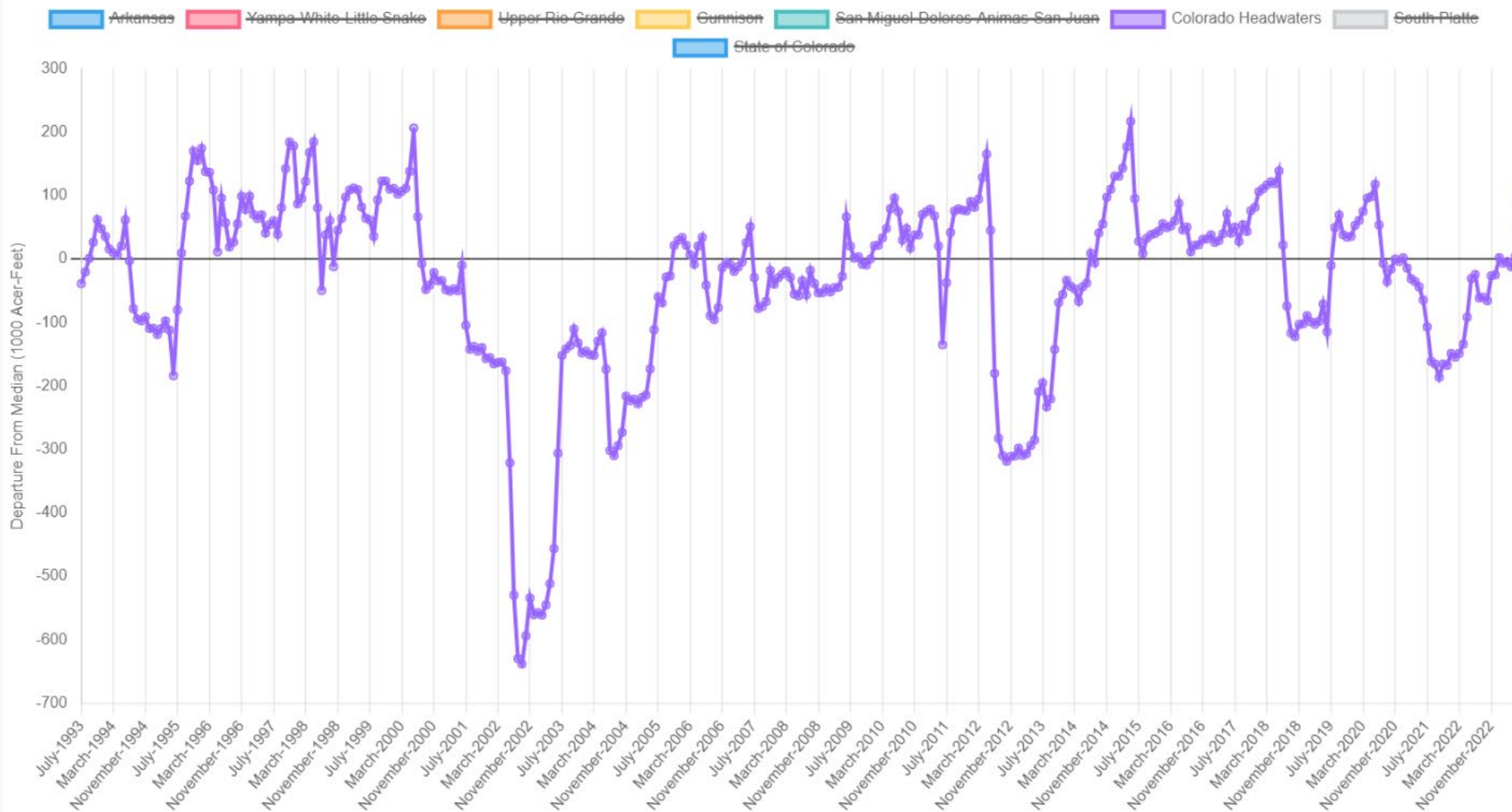

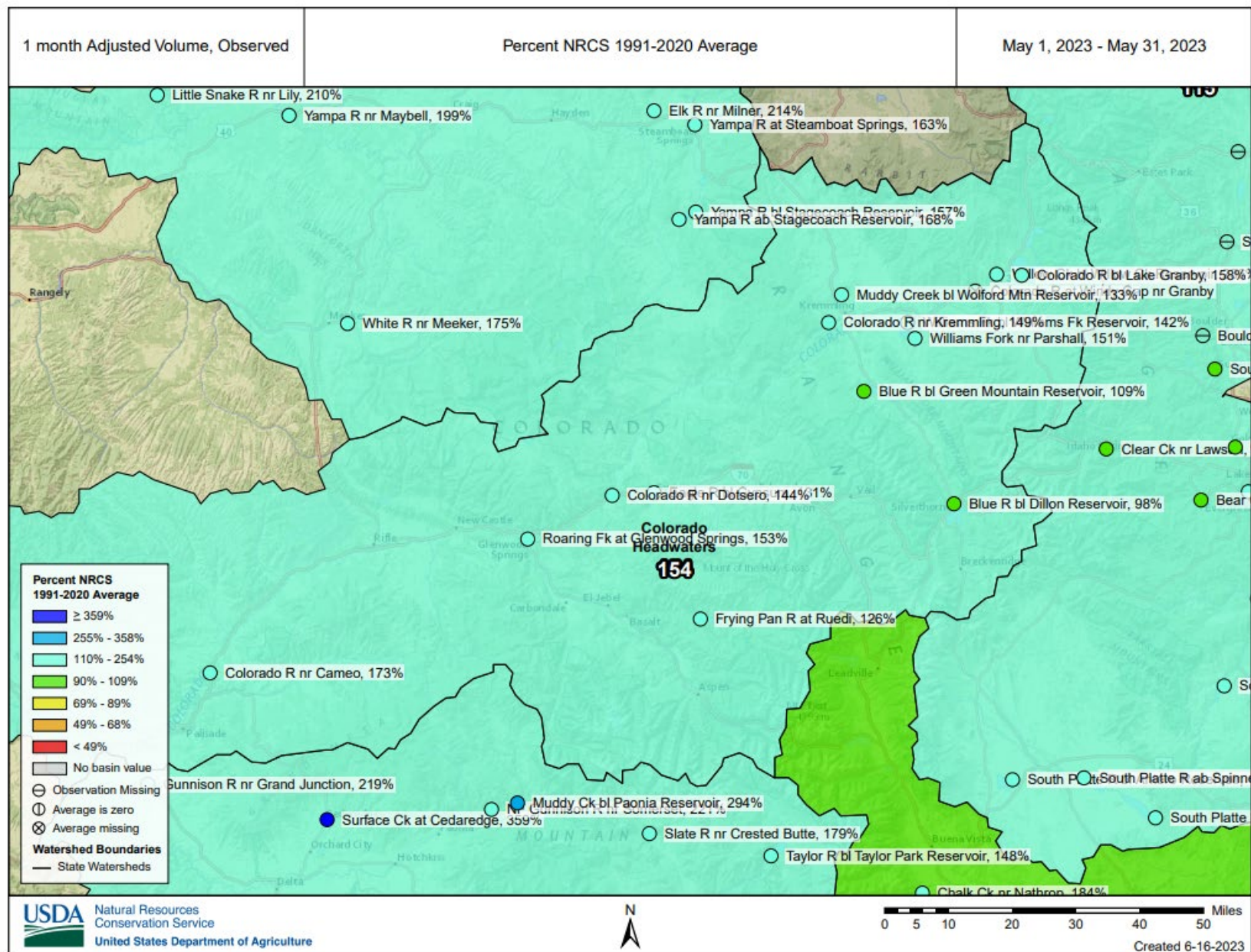



United States Department of Agriculture

Colorado Snow Surveys

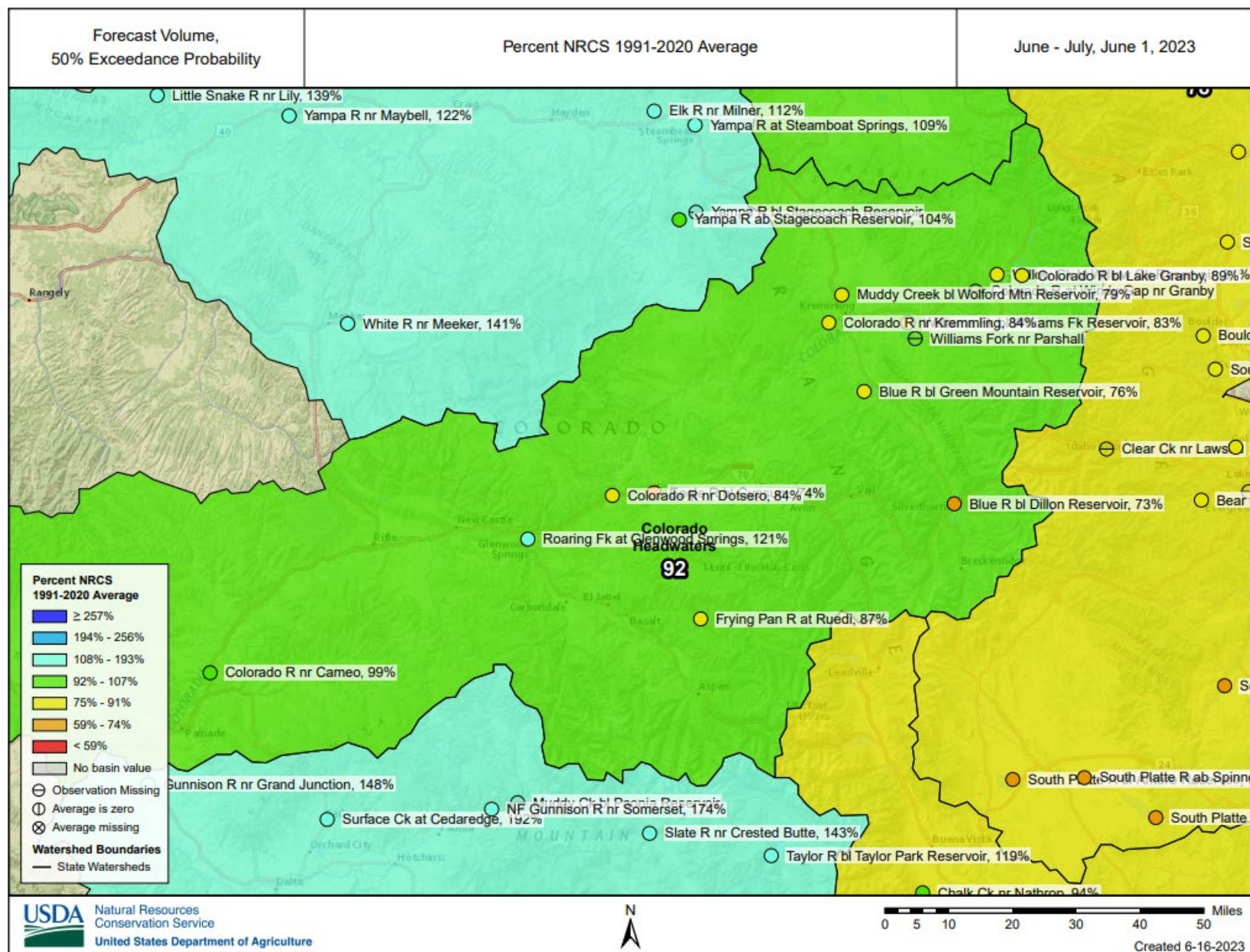

A map of Colorado illustrating the major river basins and their associated cities. The basins are labeled in bold black text: Cache La Poudre, Big Thompson, Boulder-St. Vrain, Clear Creek, and Upper South Platte. The map shows the state's boundaries, major rivers in blue, and numerous cities marked with green dots. The terrain is depicted with light gray shading to represent mountainous regions. The cities shown include Julesburg, Holyoke, Wray, Burlington, Cheyenne Wells, Eads, Las Animas, Lamar, La Junta, Ordway, Pueblo, Canon City, Cripple Creek, Colorado Springs, Hugo, Castle Rock, Kiowa, Littleton, Denver, Golden, Boulder, Brighton, Fort Morgan, Akron, Sterling, Greeley, Fort Collins, Walden, Steamboat Springs, Craig, Meeker, Eagle, Glenwood Springs, Aspen, Leadville, Fairplay, Grand Junction, Delta, Montrose, Gunnison, Salida, Saguache, Westcliffe, Del Norte, Alamosa, San Luis, Trinidad, Pagosa Springs, Durango, Cortez, Dove Creek, Silverton, Telluride, Lake City, and Oury.



0 25 50 100 150 200 Miles



United States Department of Agriculture

Colorado Snow Surveys

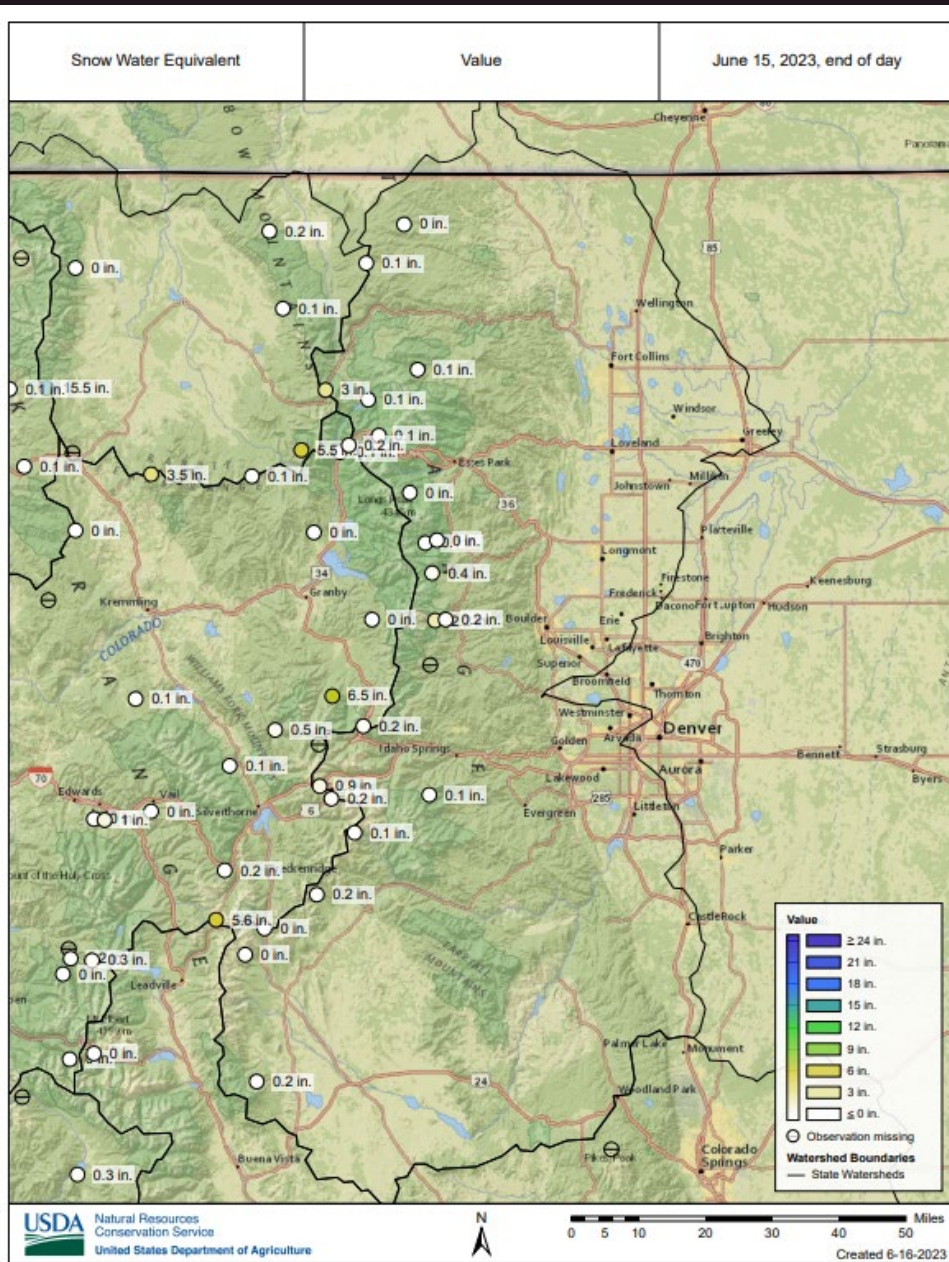



Colorado Snow Surveys

PRECIPITATION IN SOUTH PLATTE

Reset Range

[Link to data: CSV / JSON](#)

[Station List](#)

Current as of 06/16/2023:
% of Median - 102%
% of WY Median - 79%
Days Until End of WY - 106
Percentile - 41

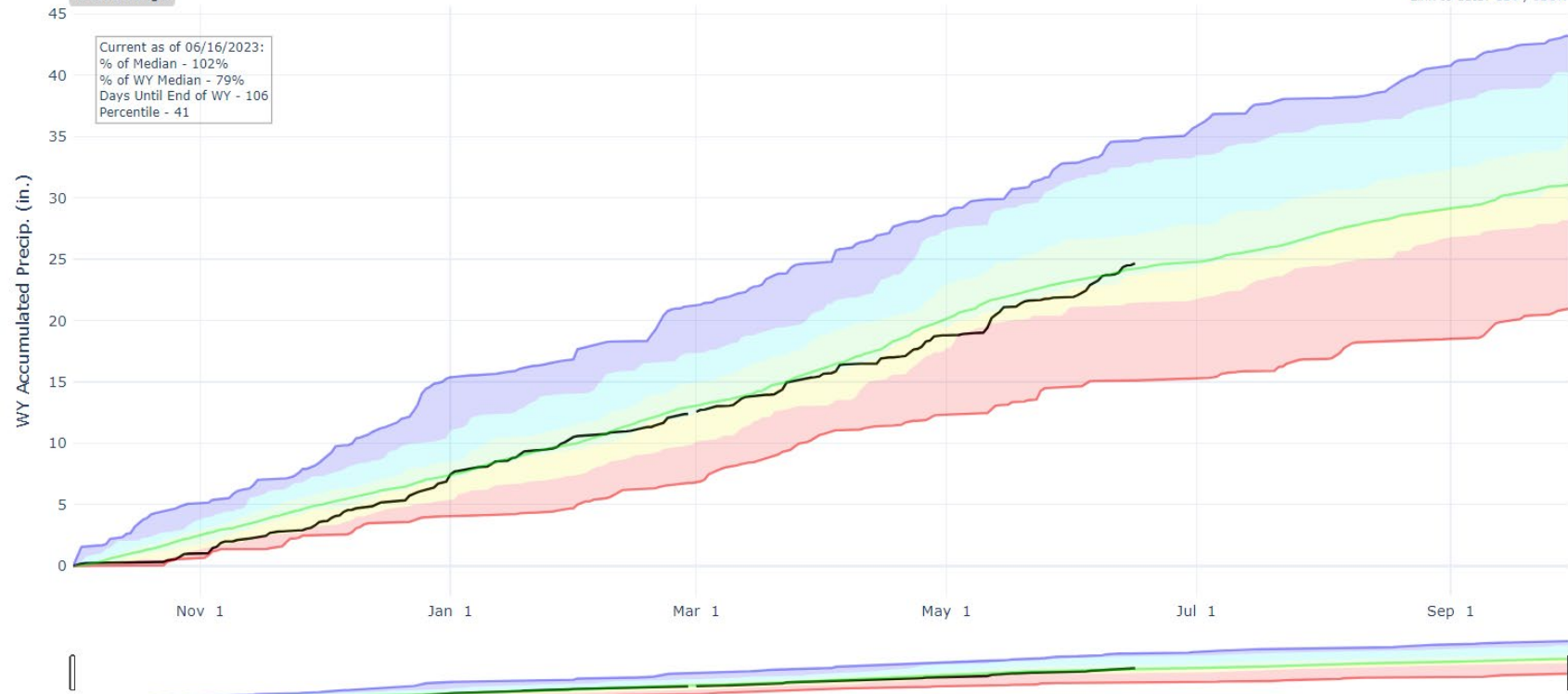

- Max
- Median (POR)
- Median ('91-'20)
- Min
- Stats. Shading
- 2023 (21 sites)
- 2022 (21 sites)
- 2021 (21 sites)
- 2020 (21 sites)
- 2019 (21 sites)
- 2018 (21 sites)
- 2017 (21 sites)
- 2016 (21 sites)
- 2015 (21 sites)
- 2014 (21 sites)
- 2013 (21 sites)
- 2012 (21 sites)
- 2011 (21 sites)
- 2010 (20 sites)
- 2009 (19 sites)
- 2008 (18 sites)
- 2007 (18 sites)
- 2006 (18 sites)
- 2005 (17 sites)
- 2004 (17 sites)





Colorado Snow Surveys

South Platte Reservoir Storage Summary for June 1st 2023

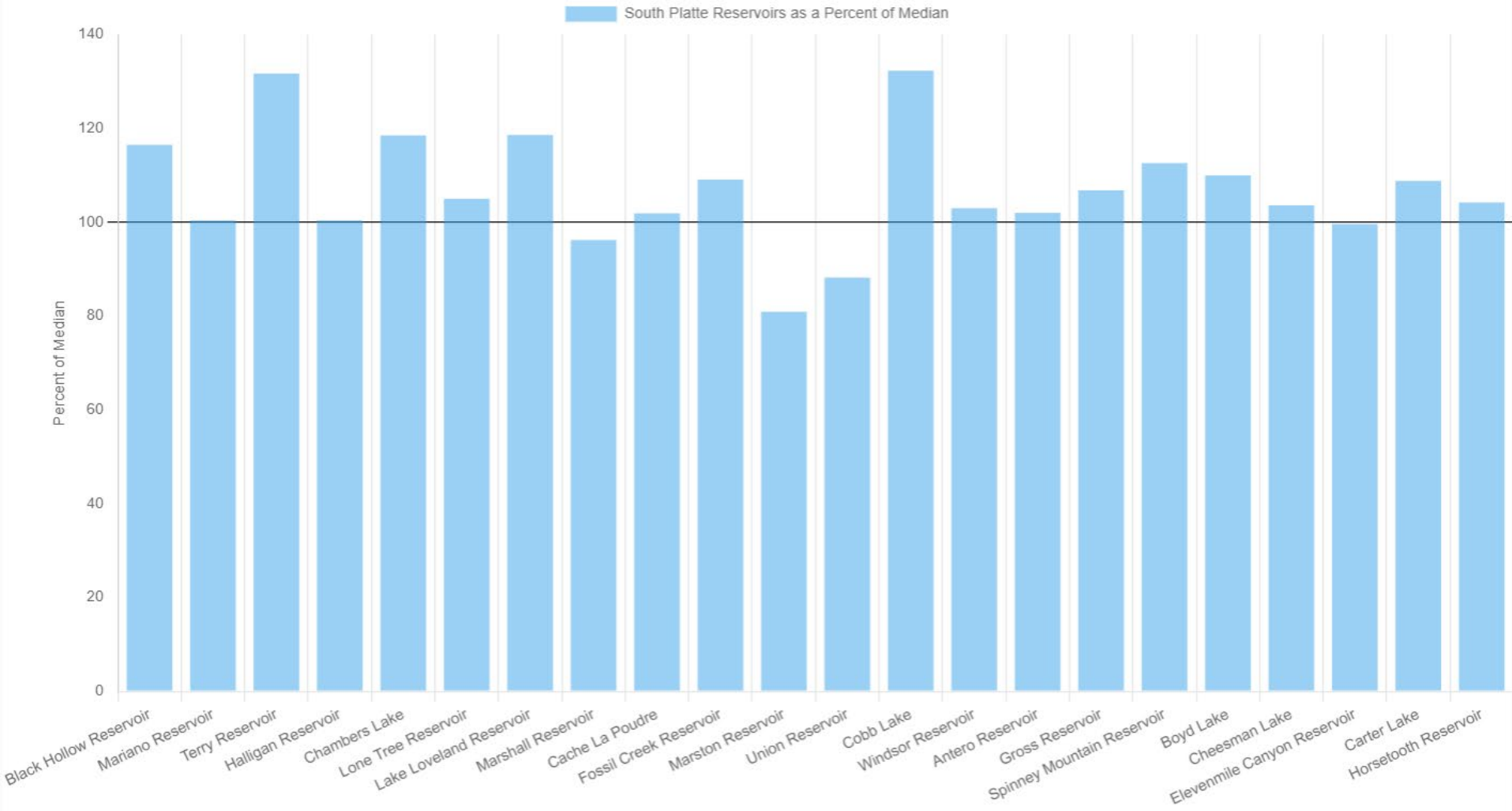



Colorado Snow Surveys

Colorado Departure From Median Timeseries Plot

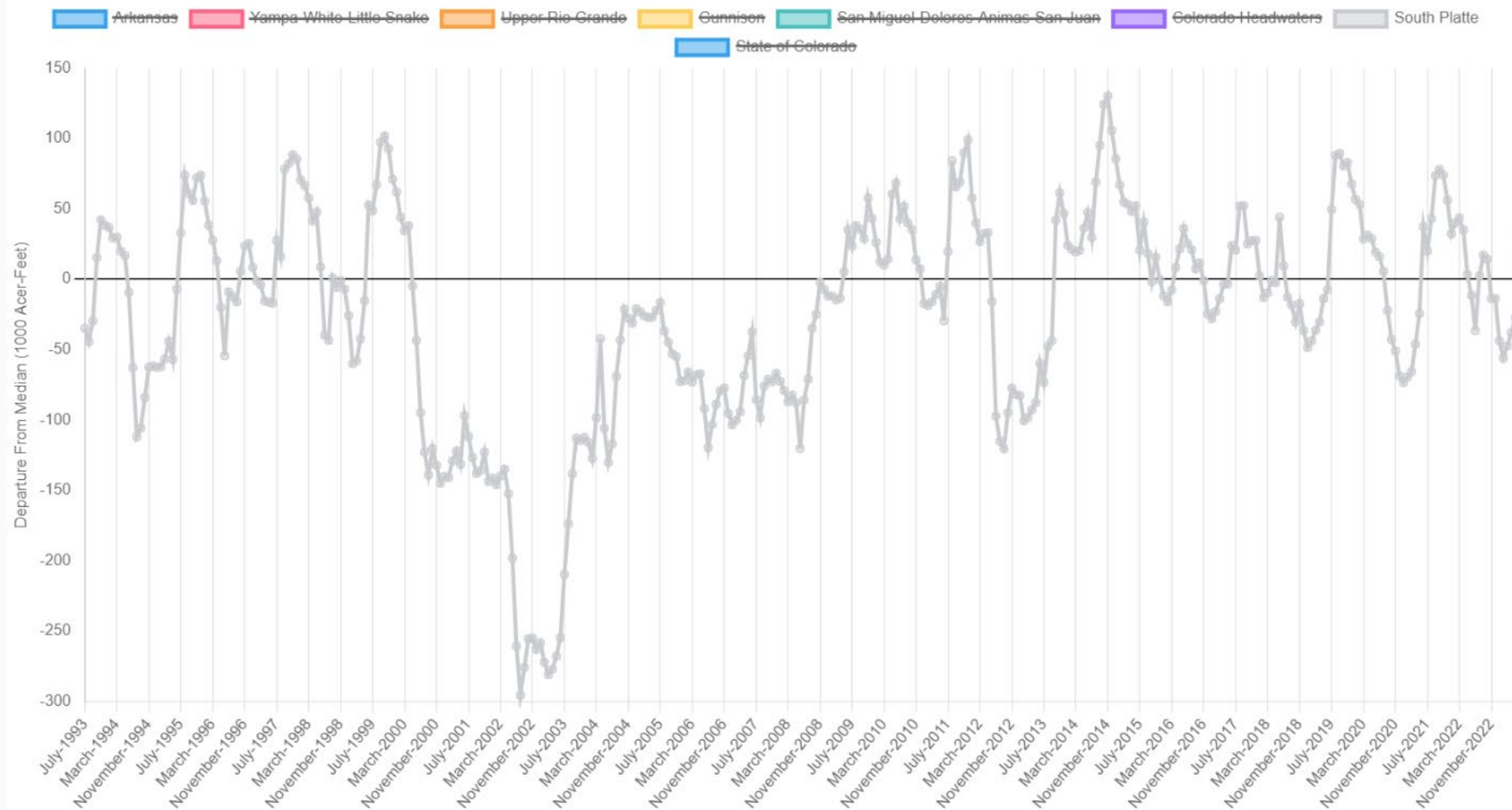

Observed Streamflow

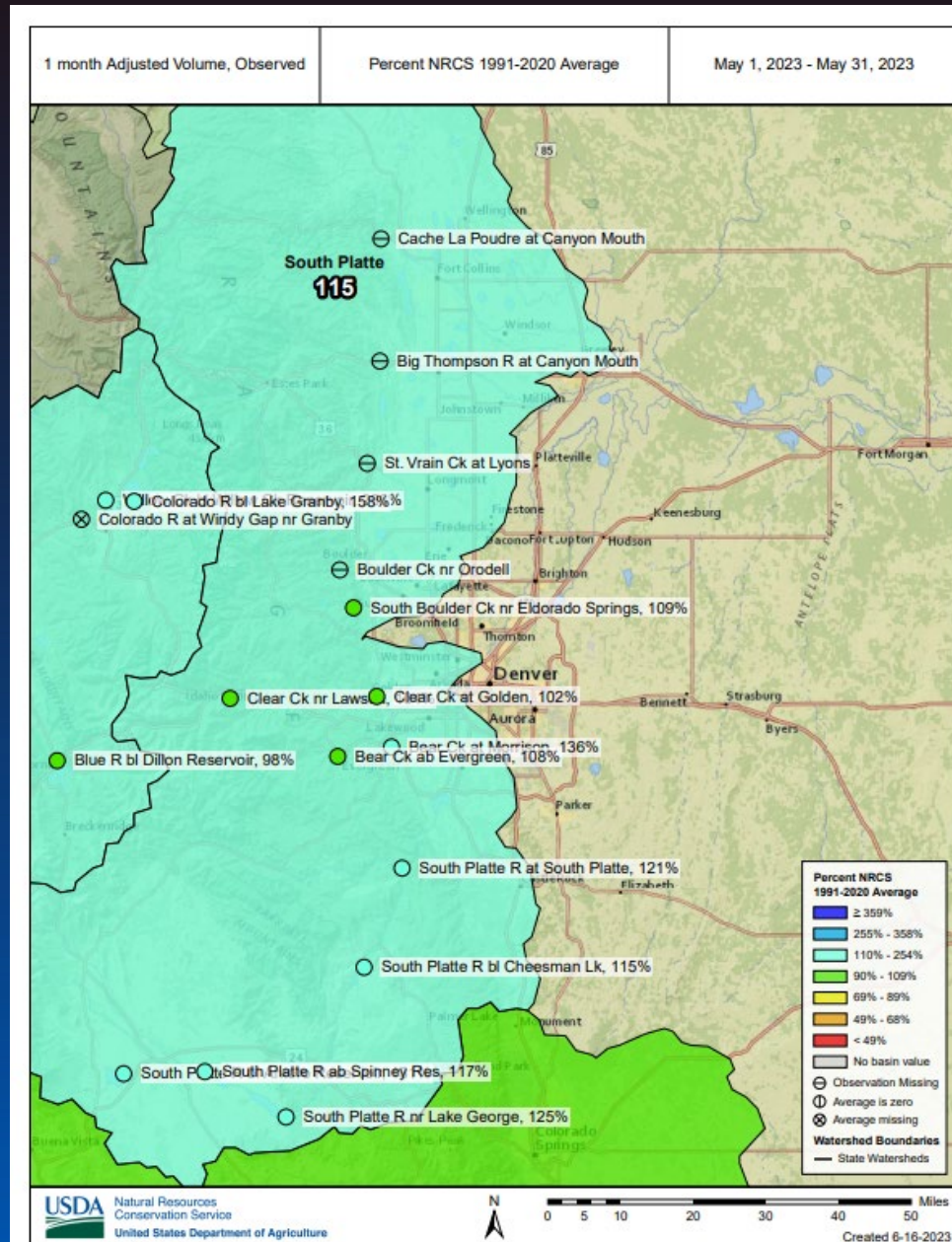

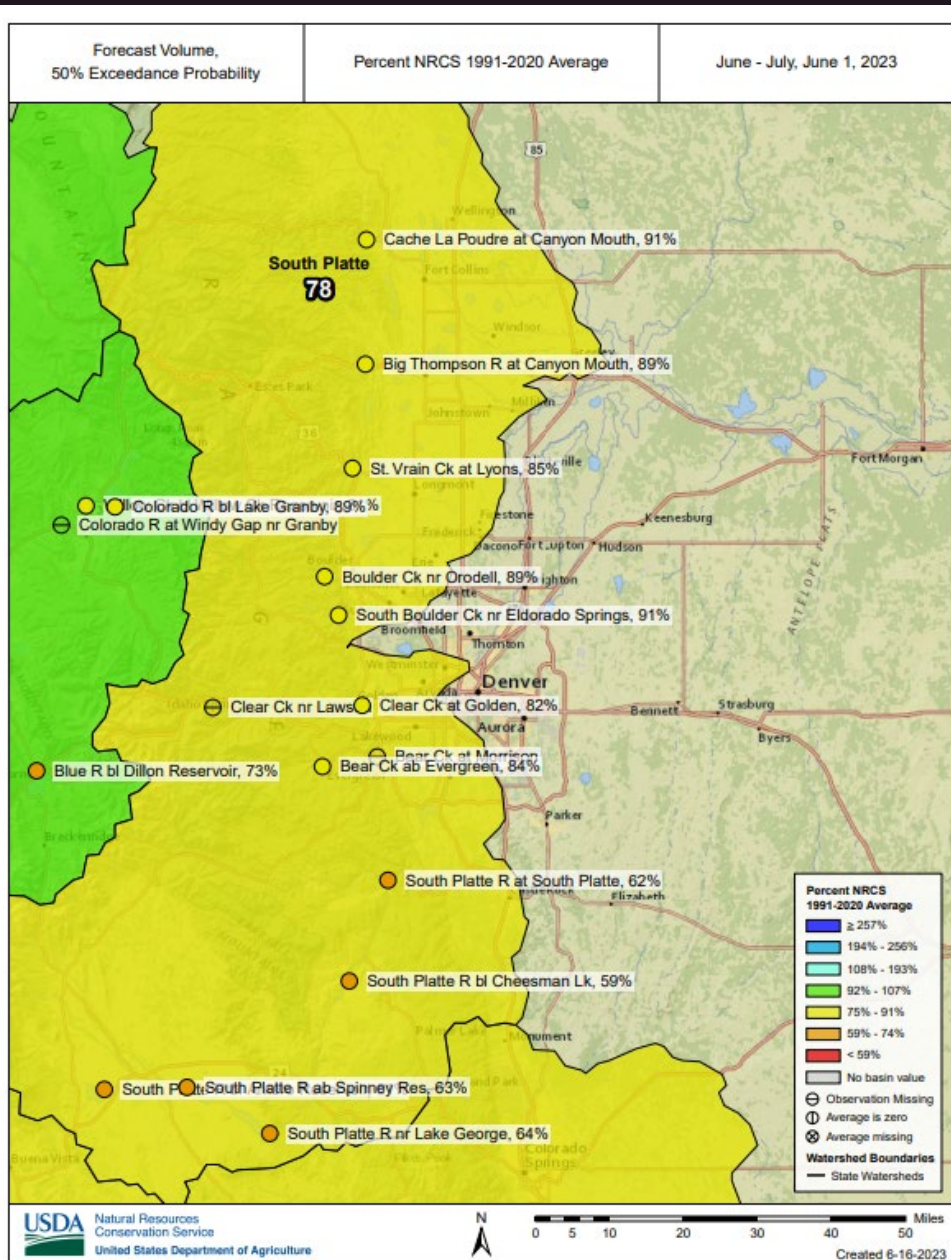

Major Basin Summary

Gunnison River Basin

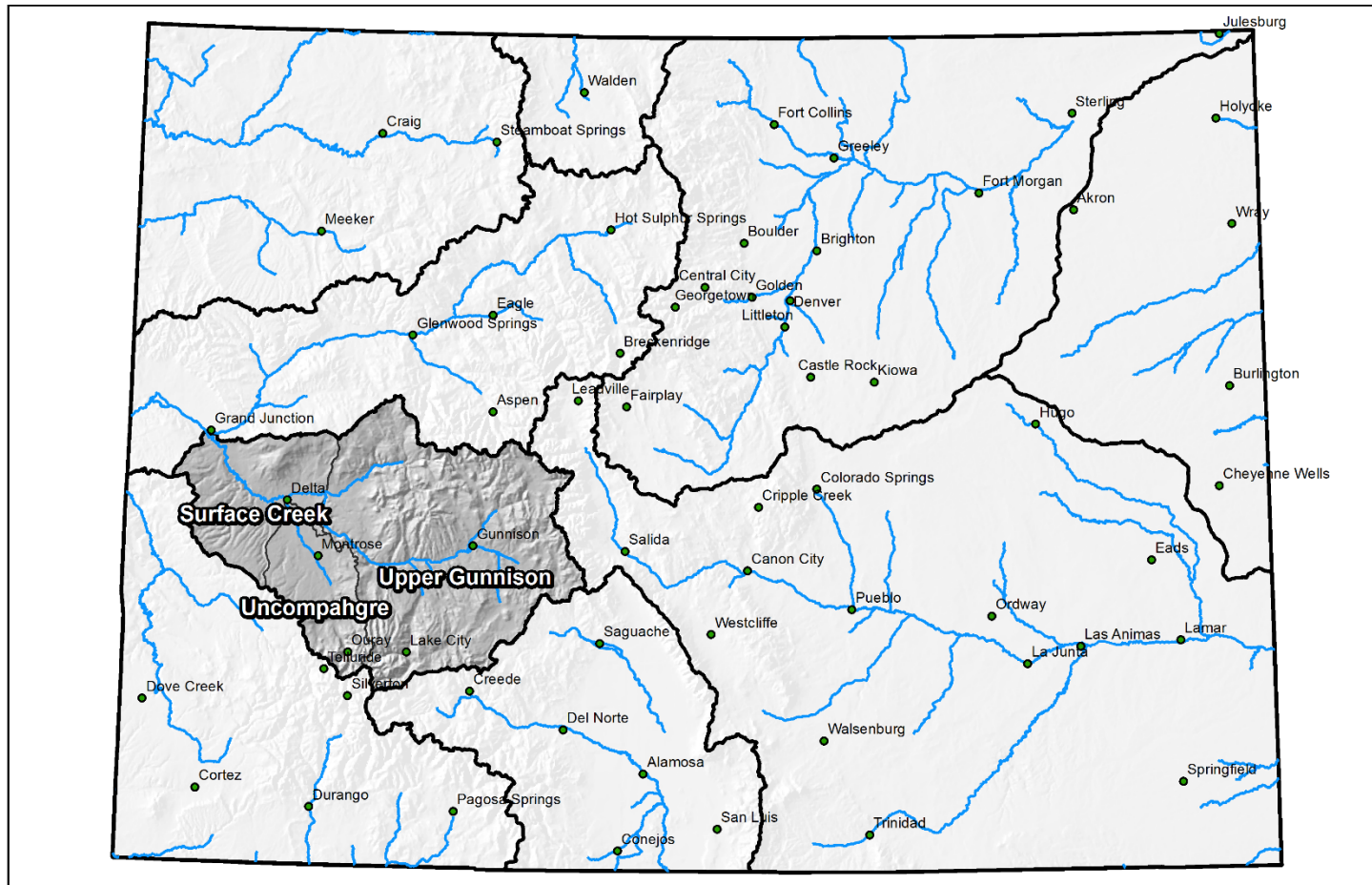

0 25 50 100 150 200 Miles





Colorado Snow Surveys

PRECIPITATION IN GUNNISON

Reset Range

[Link to data: CSV / JSON](#)

Station List

Current as of 06/16/2023:
% of Median - 137%
% of WY Median - 103%
Days Until End of WY - 106
Percentile - 88

- Max
- Median (POR)
- Median ('91-'20)
- Min
- Stats. Shading
- 2023 (15 sites)
- 2022 (15 sites)
- 2021 (15 sites)
- 2020 (15 sites)
- 2019 (15 sites)
- 2018 (15 sites)
- 2017 (15 sites)
- 2016 (15 sites)
- 2015 (15 sites)
- 2014 (15 sites)
- 2013 (15 sites)
- 2012 (15 sites)
- 2011 (15 sites)
- 2010 (15 sites)
- 2009 (14 sites)
- 2008 (13 sites)
- 2007 (13 sites)
- 2006 (13 sites)
- 2005 (13 sites)
- 2004 (12 sites)

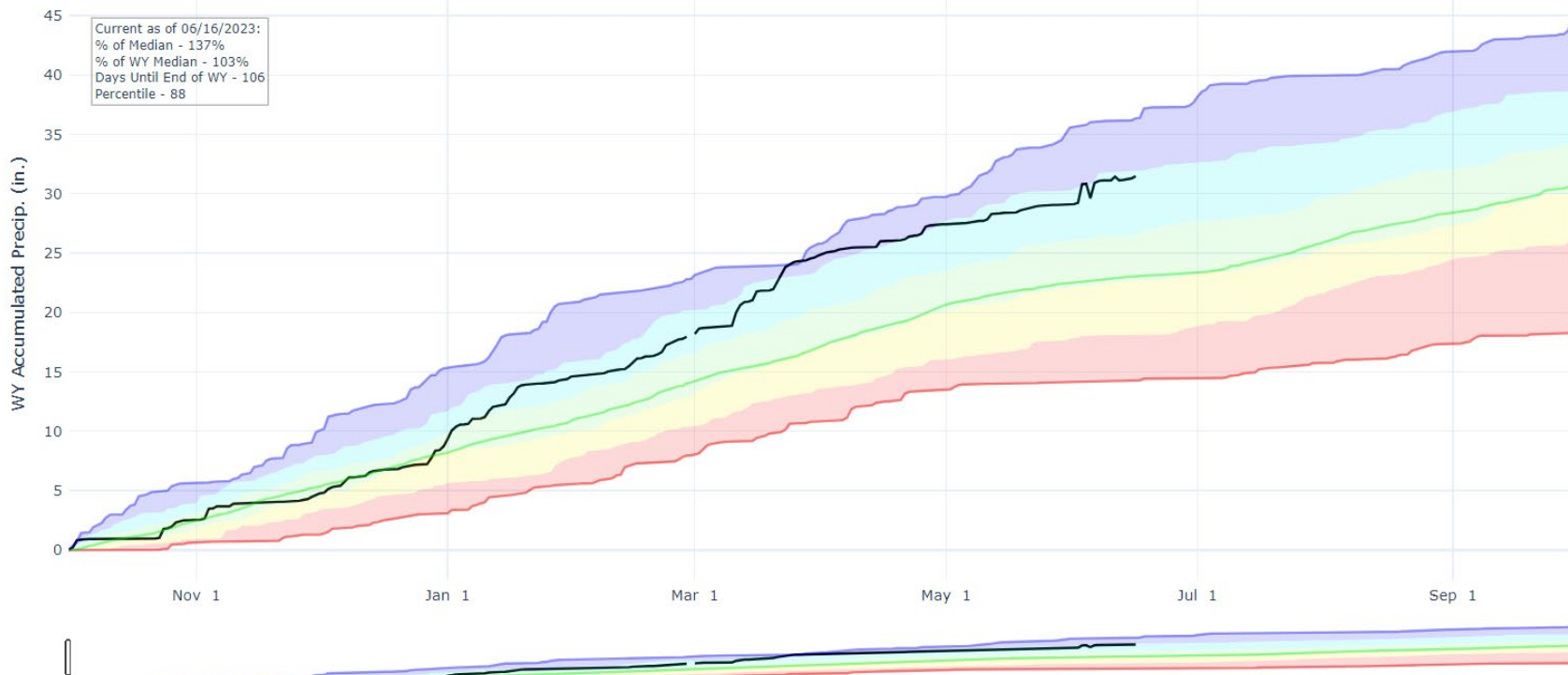



Colorado Snow Surveys

Gunnison Reservoir Storage Summary for June 1st 2023

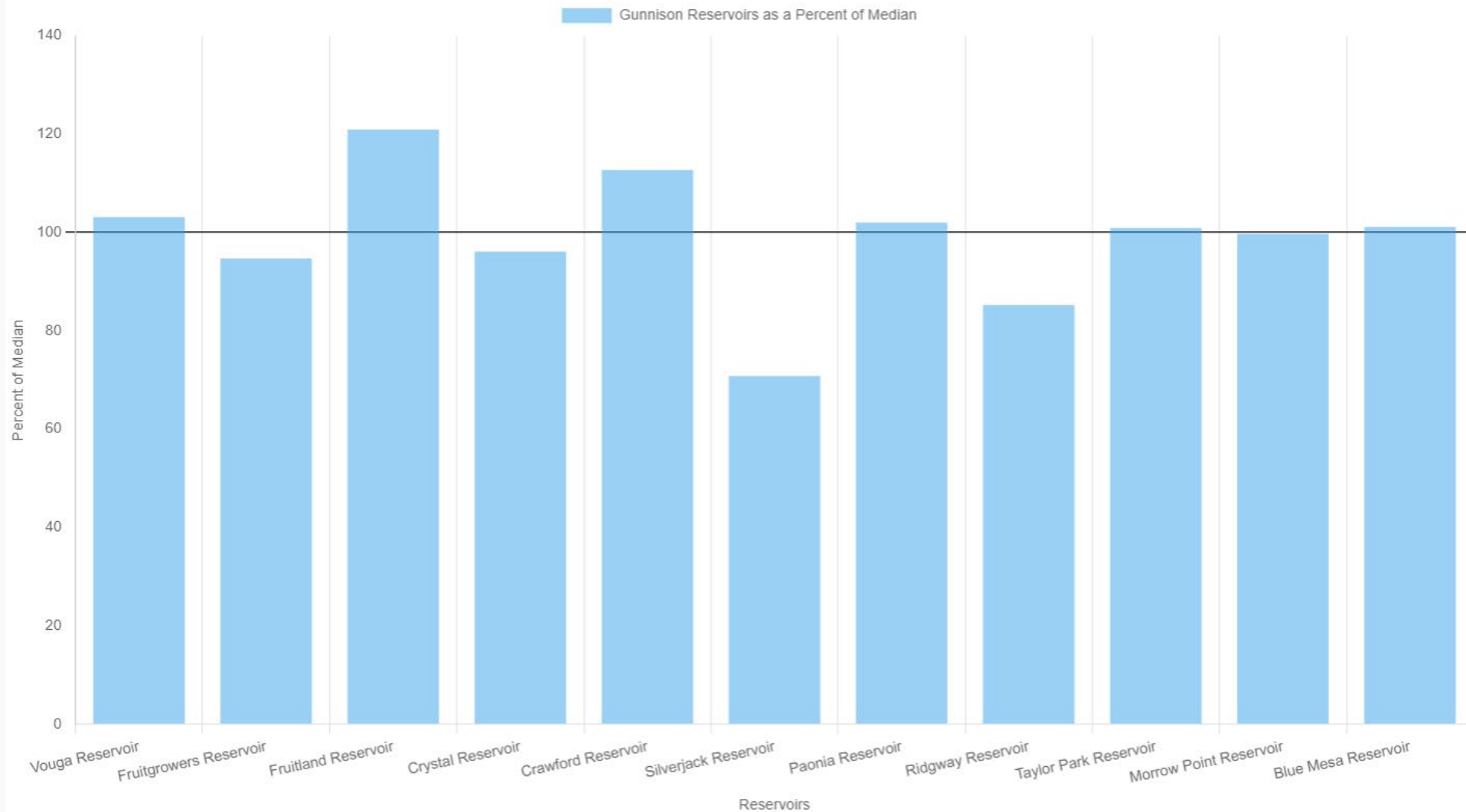



United States Department of Agriculture

Colorado Snow Surveys

Colorado Departure From Median Timeseries Plot

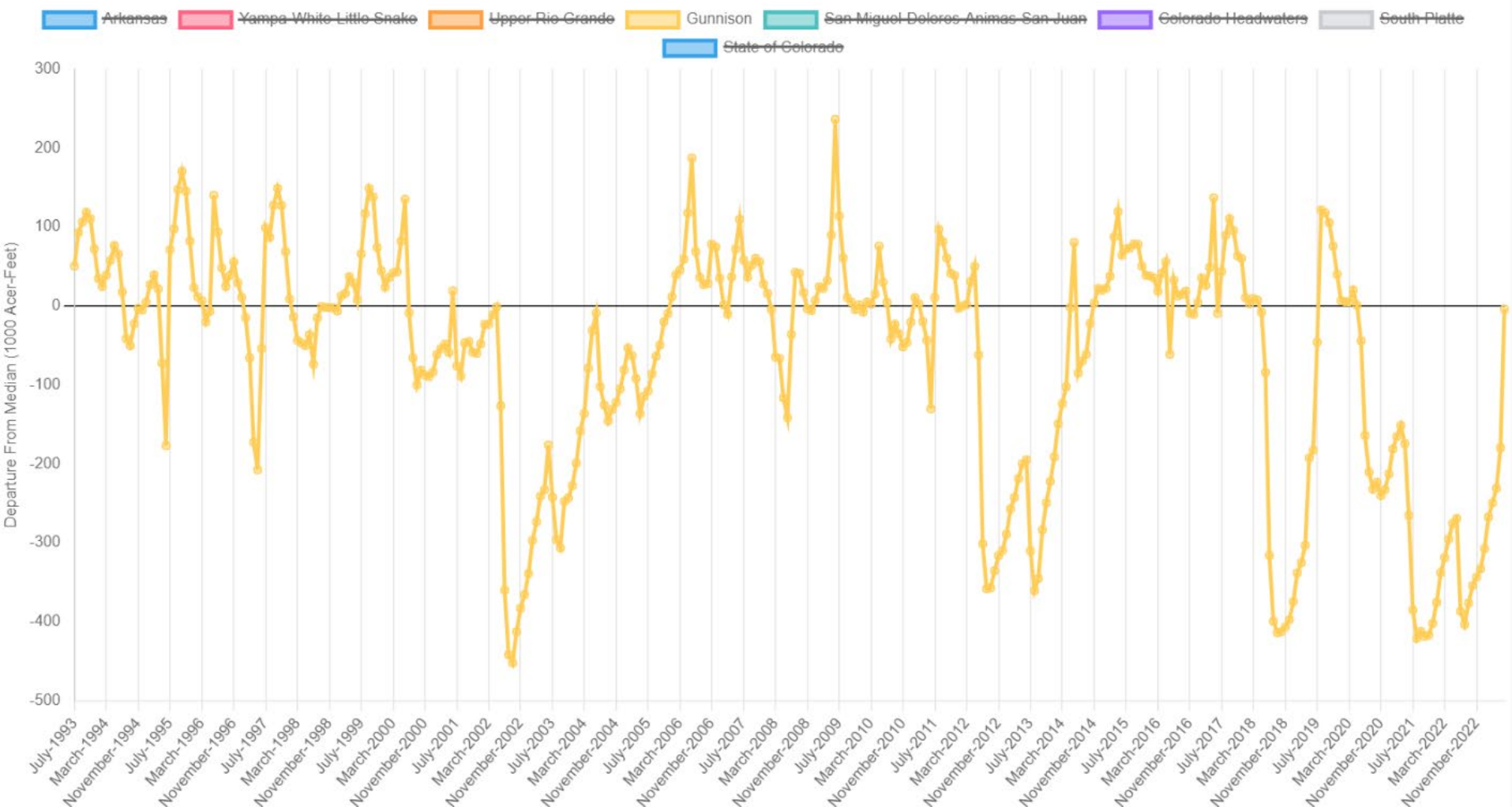

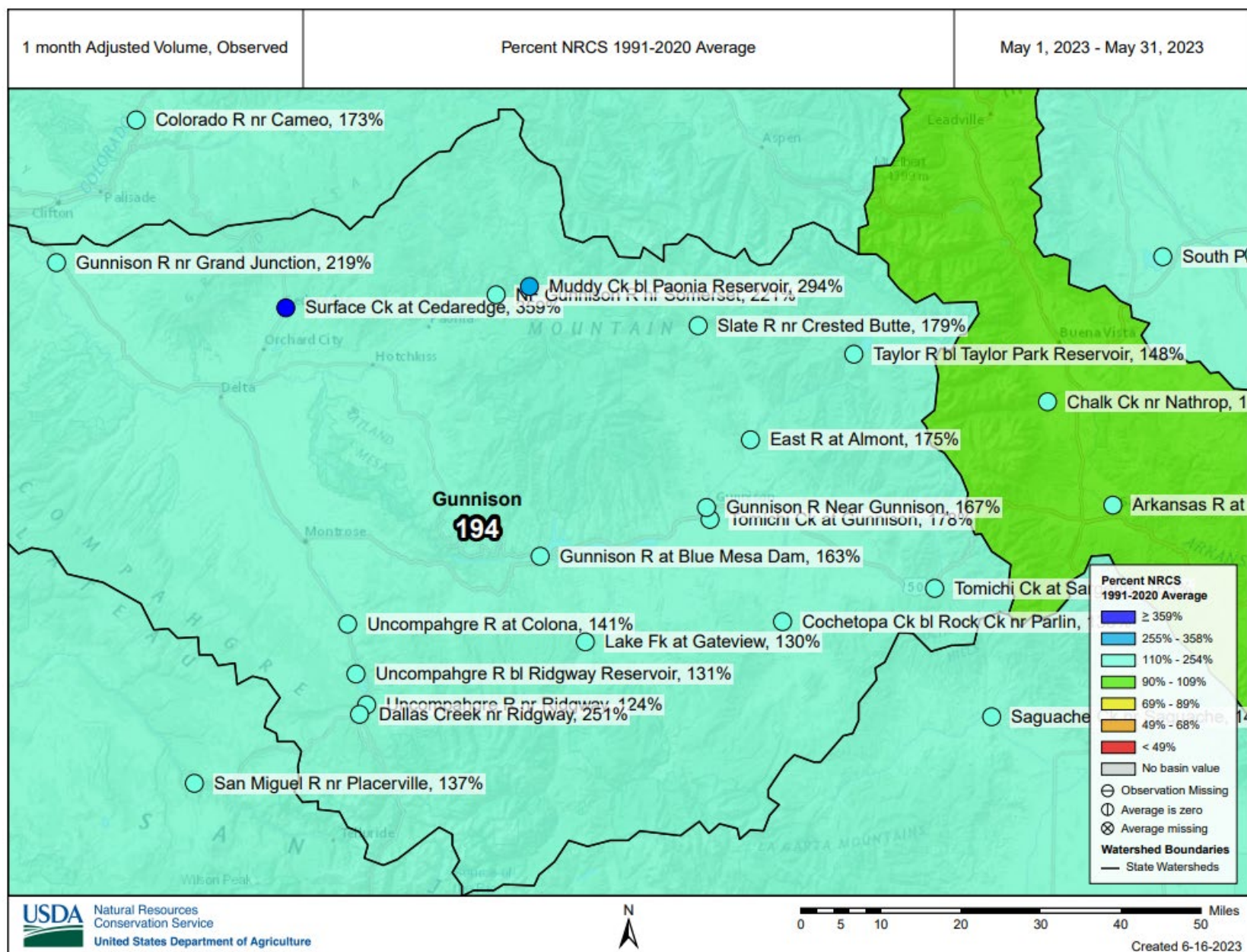



Colorado Snow Surveys

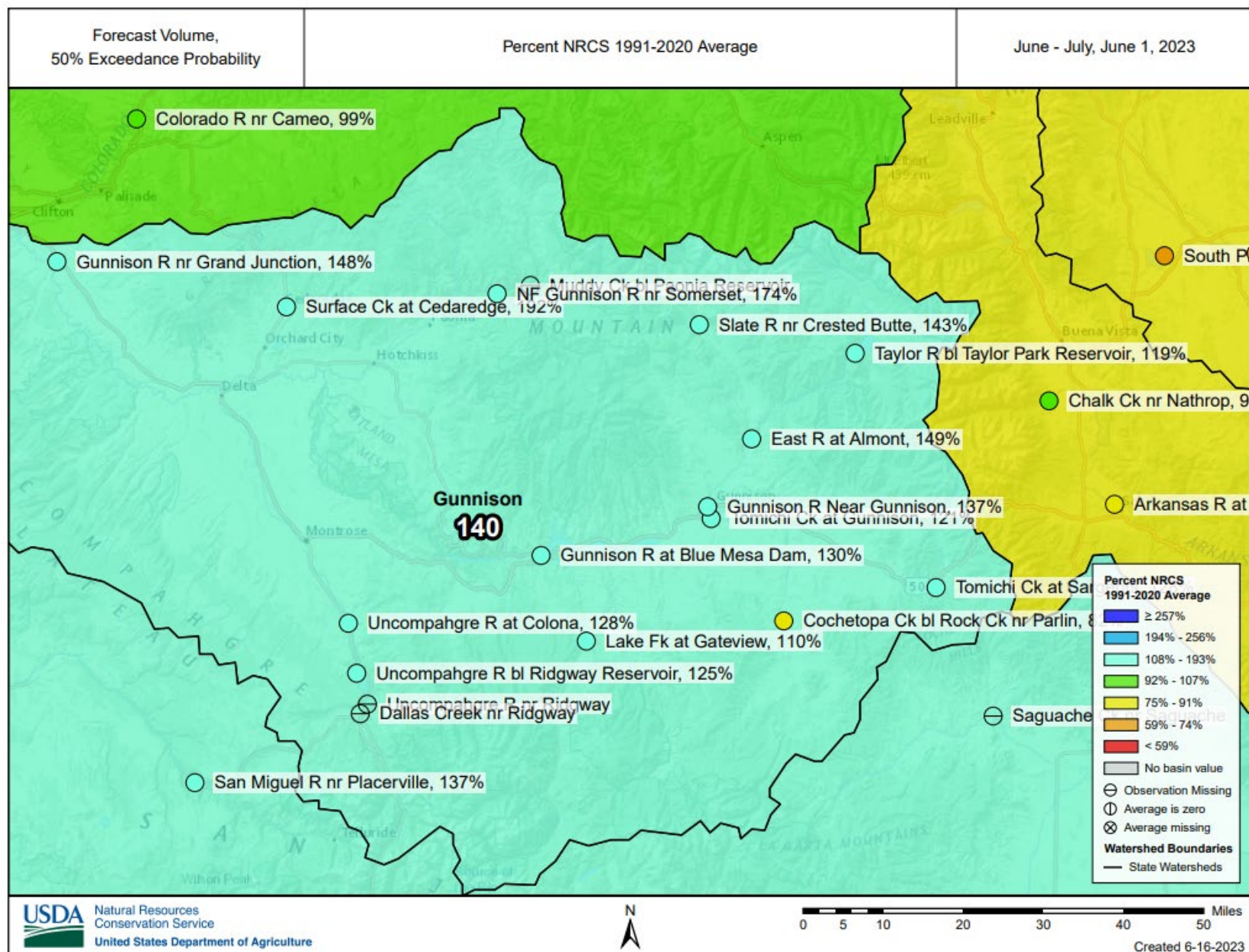

Major Basin Summary

San Miguel, Dolores, Animas, and San Juan River Basins

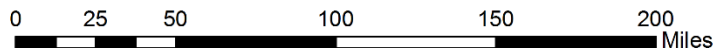
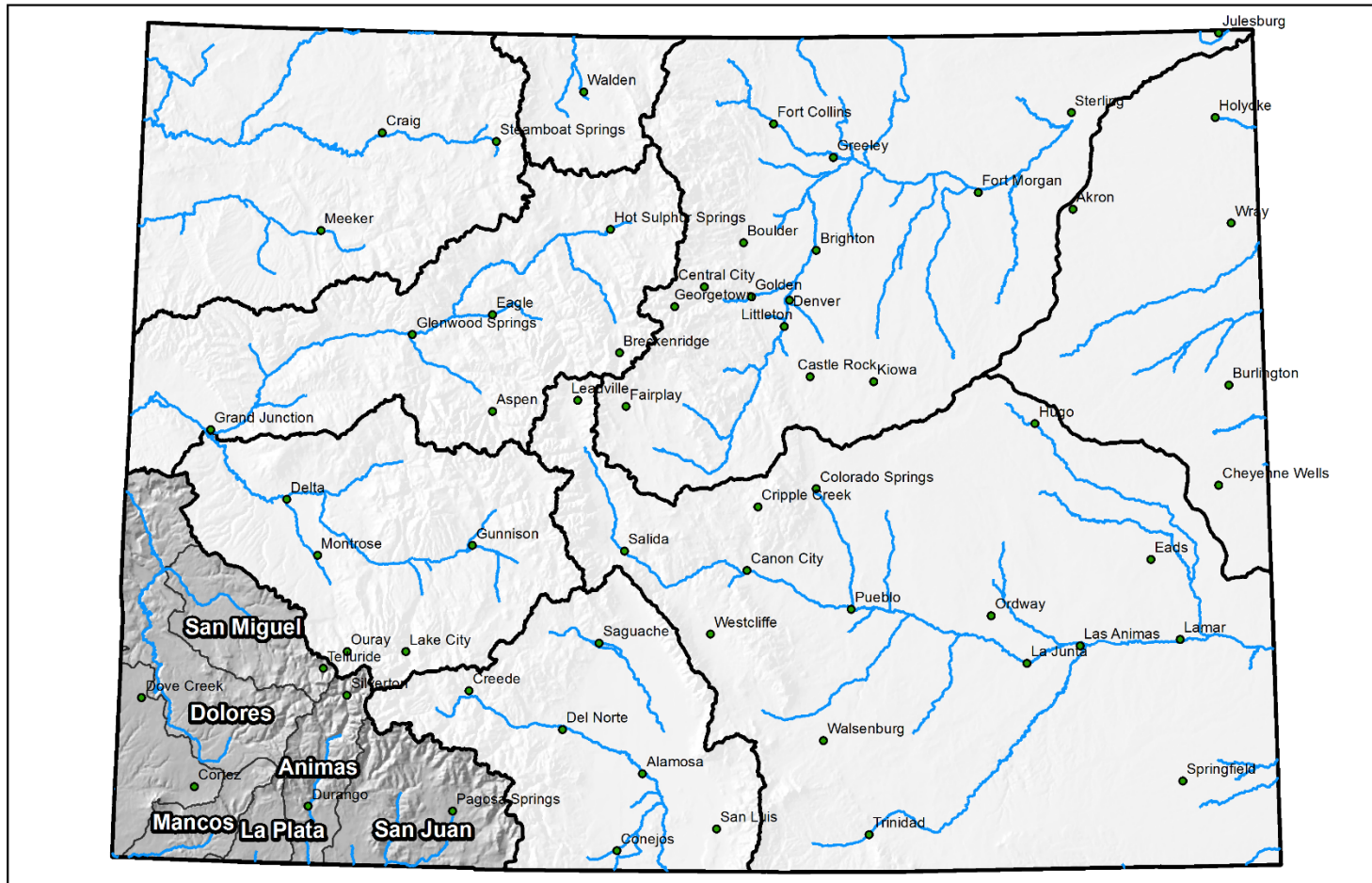

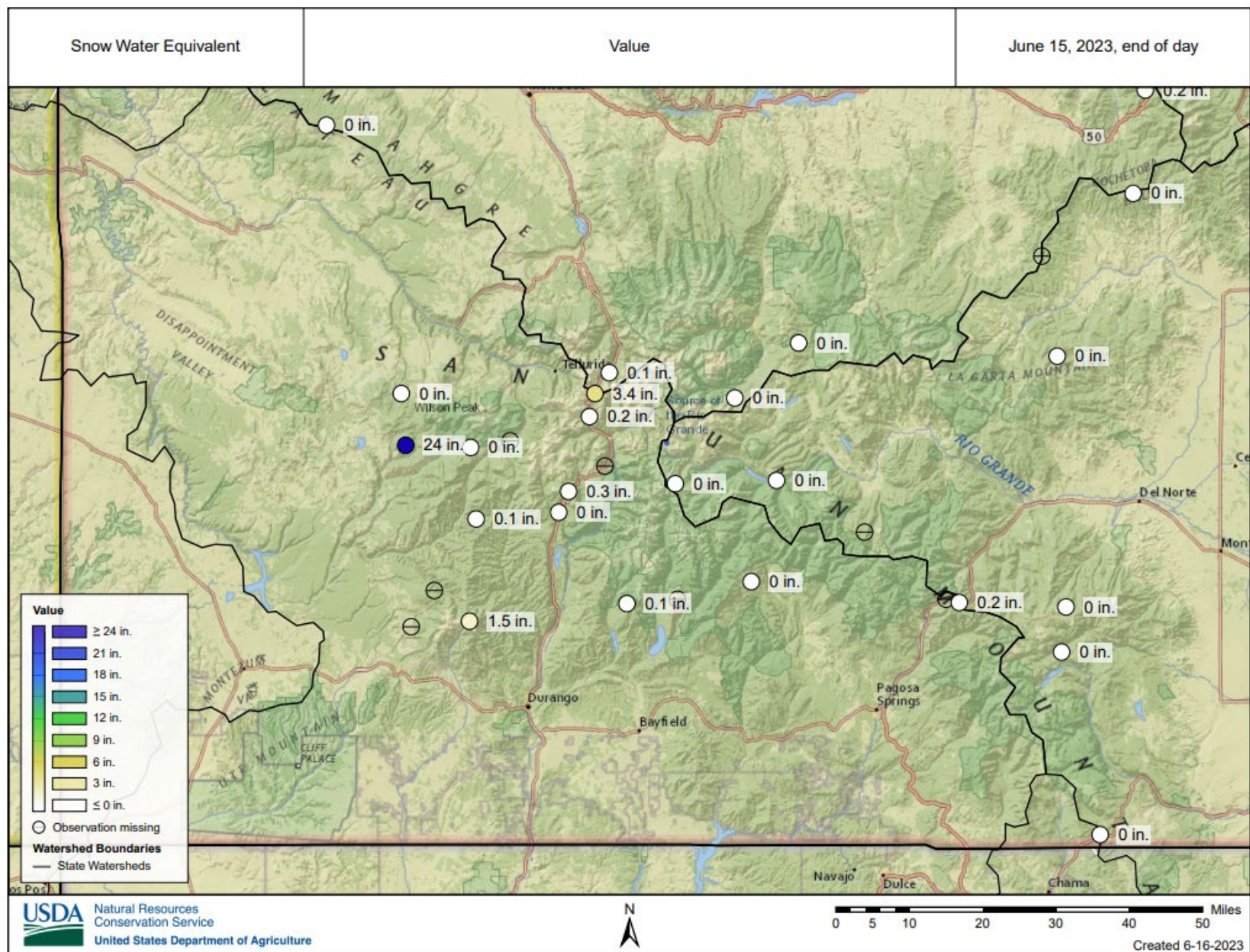



Colorado Snow Surveys

PRECIPITATION IN SAN MIGUEL-DOLORES-ANIMAS-SAN JUAN

Reset Range

[Link to data: CSV / JSON](#)

[Station List](#)

Current as of 06/16/2023:
% of Median - 131%
% of WY Median - 97%
Days Until End of WY - 106
Percentile - 86

WY Accumulated Precip. (in.)

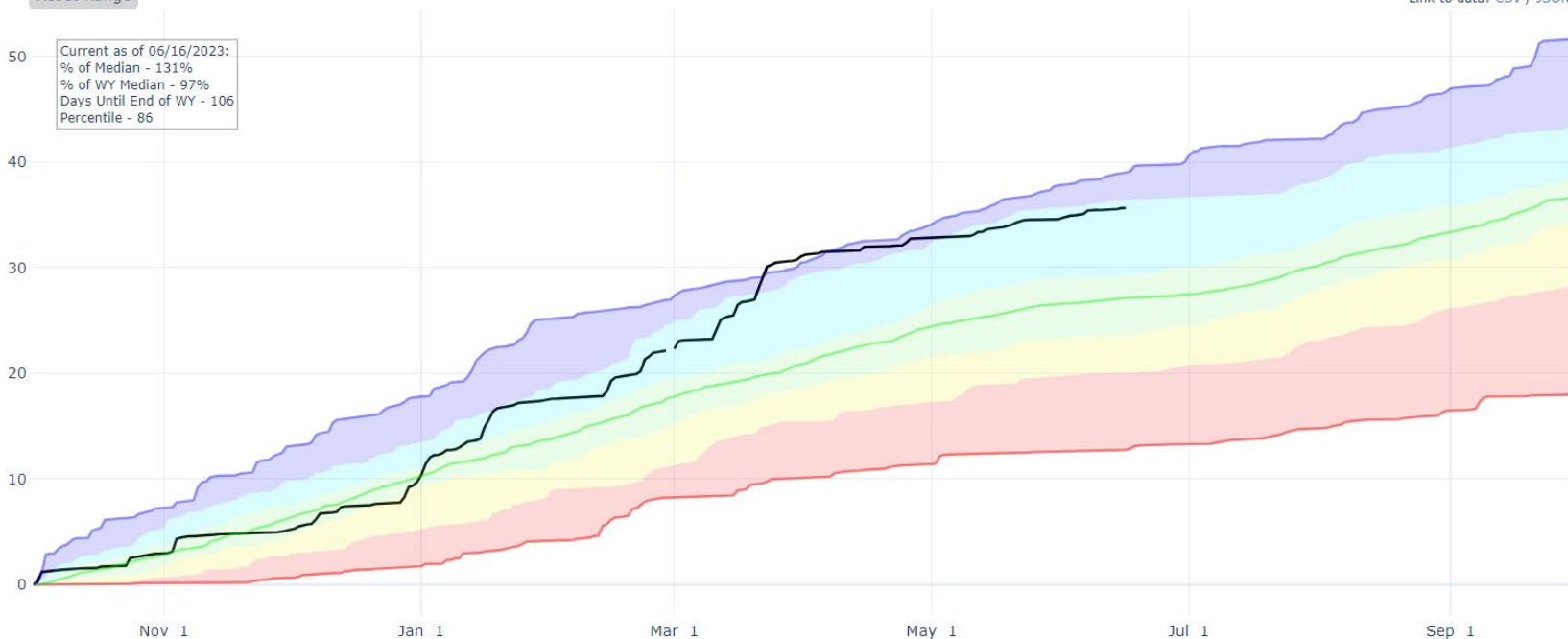

- Max
- Median (POR)
- Median ('91-'20)
- Min
- Stats. Shading
- 2023 (19 sites)
- 2022 (19 sites)
- 2021 (19 sites)
- 2020 (19 sites)
- 2019 (19 sites)
- 2018 (19 sites)
- 2017 (19 sites)
- 2016 (19 sites)
- 2015 (19 sites)
- 2014 (19 sites)
- 2013 (19 sites)
- 2012 (19 sites)
- 2011 (19 sites)
- 2010 (18 sites)
- 2009 (18 sites)
- 2008 (18 sites)
- 2007 (18 sites)
- 2006 (18 sites)
- 2005 (18 sites)
- 2004 (17 sites)





San Miguel-Dolores-Animas-San Juan Reservoir Storage Summary for June 1st 2023

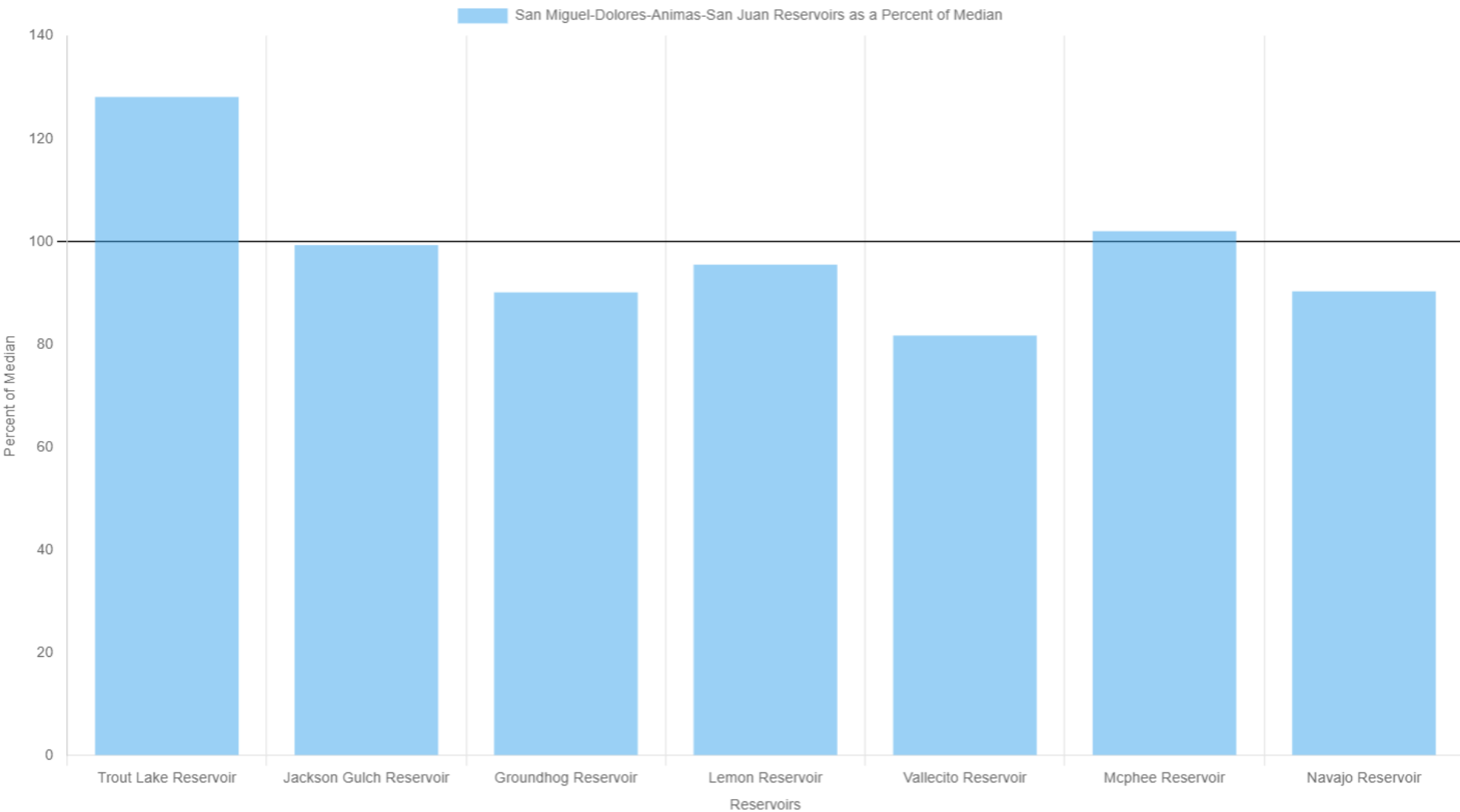



United States Department of Agriculture

Colorado Snow Surveys

Colorado Departure From Median Timeseries Plot

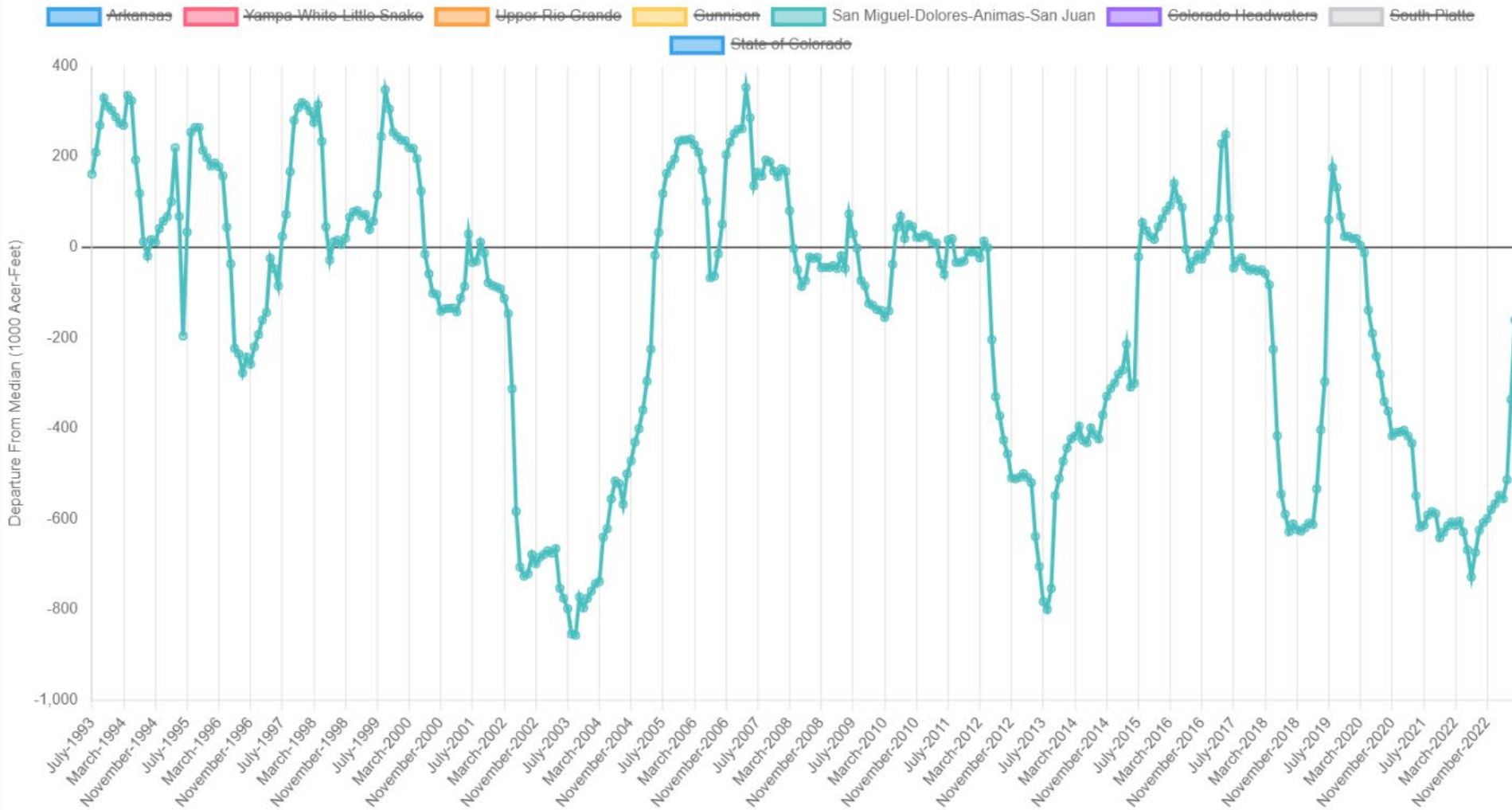



Observed Streamflow

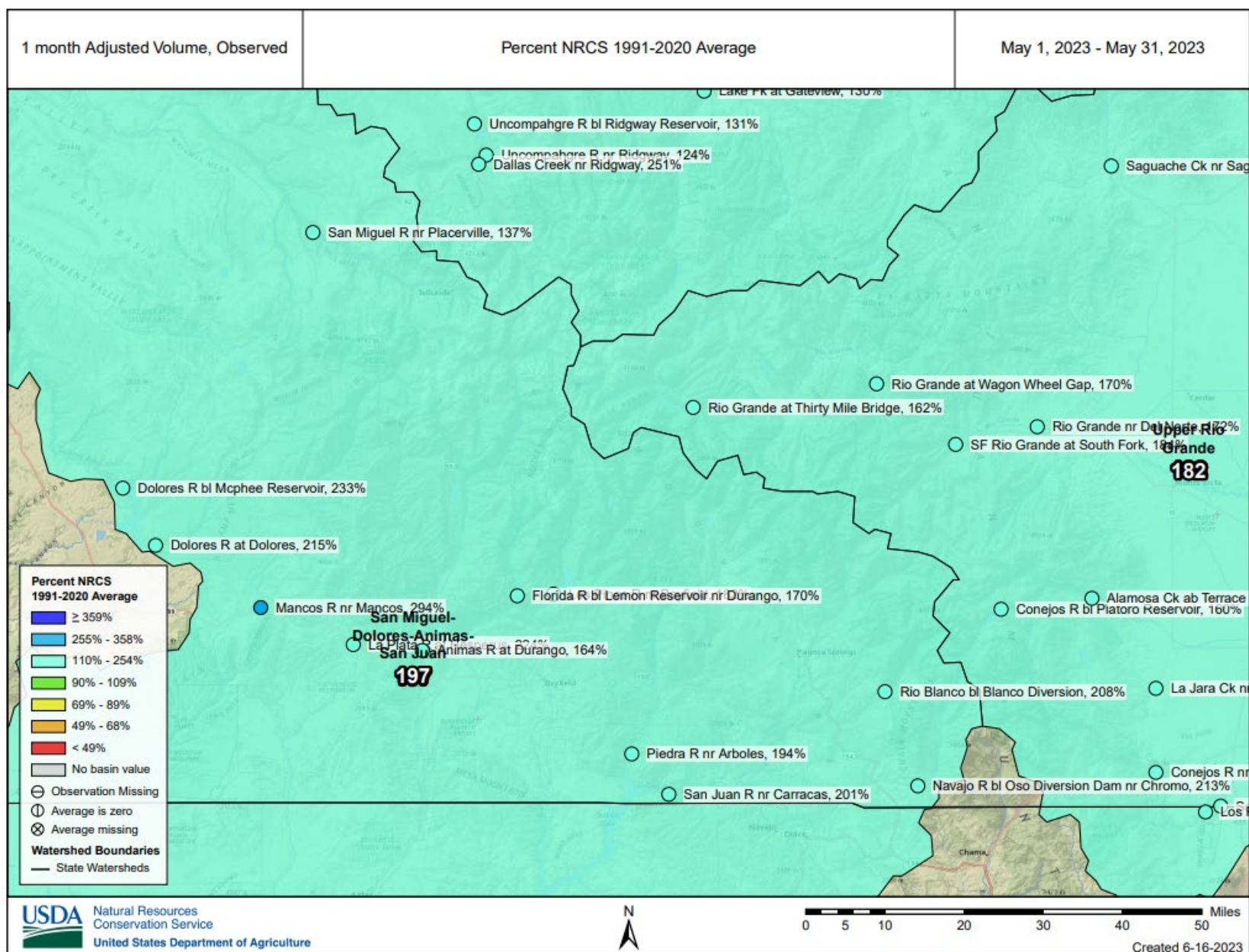



Colorado Snow Surveys

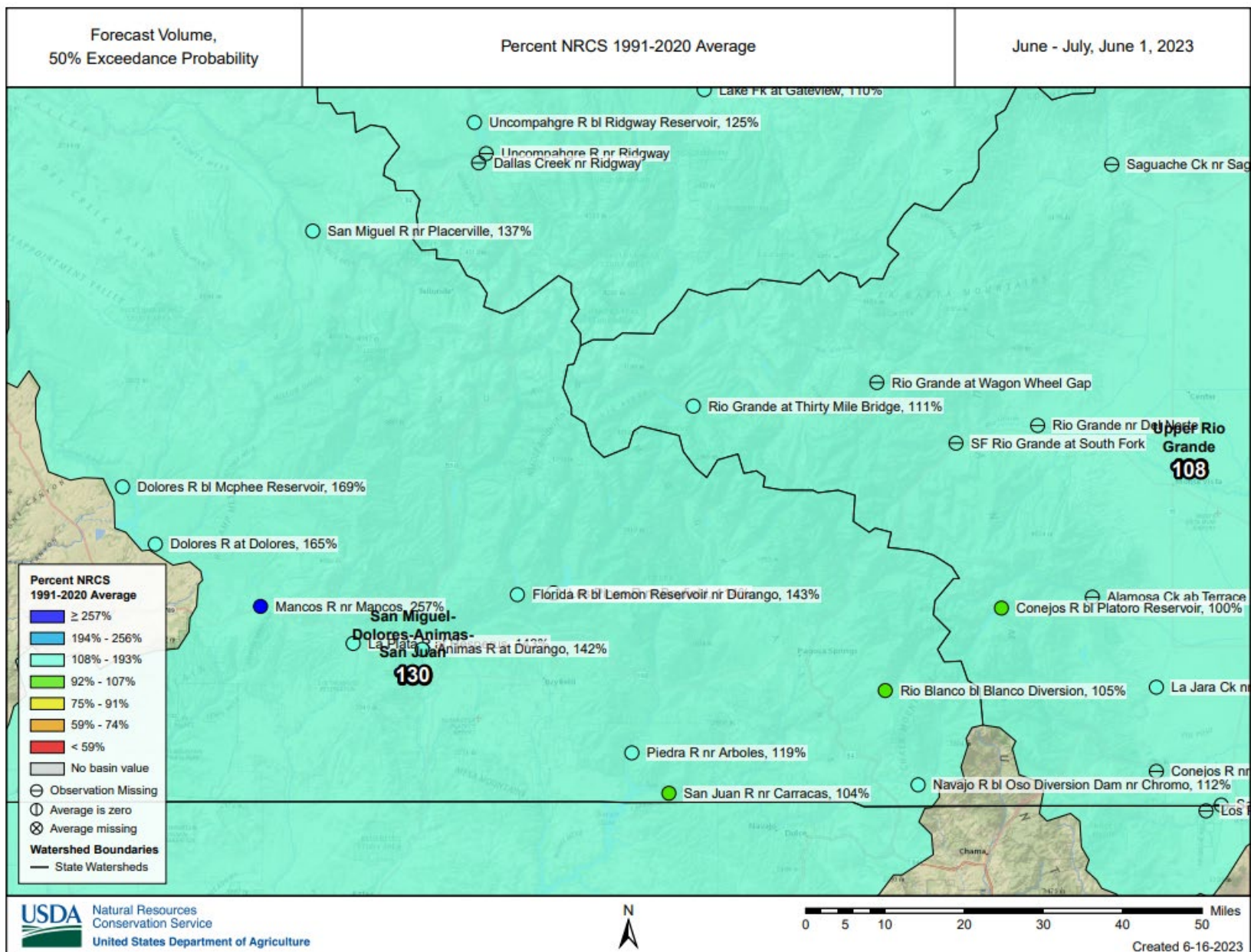

[illegible]

0 25 50 100 150 200 Miles



United States Department of Agriculture

Colorado Snow Surveys

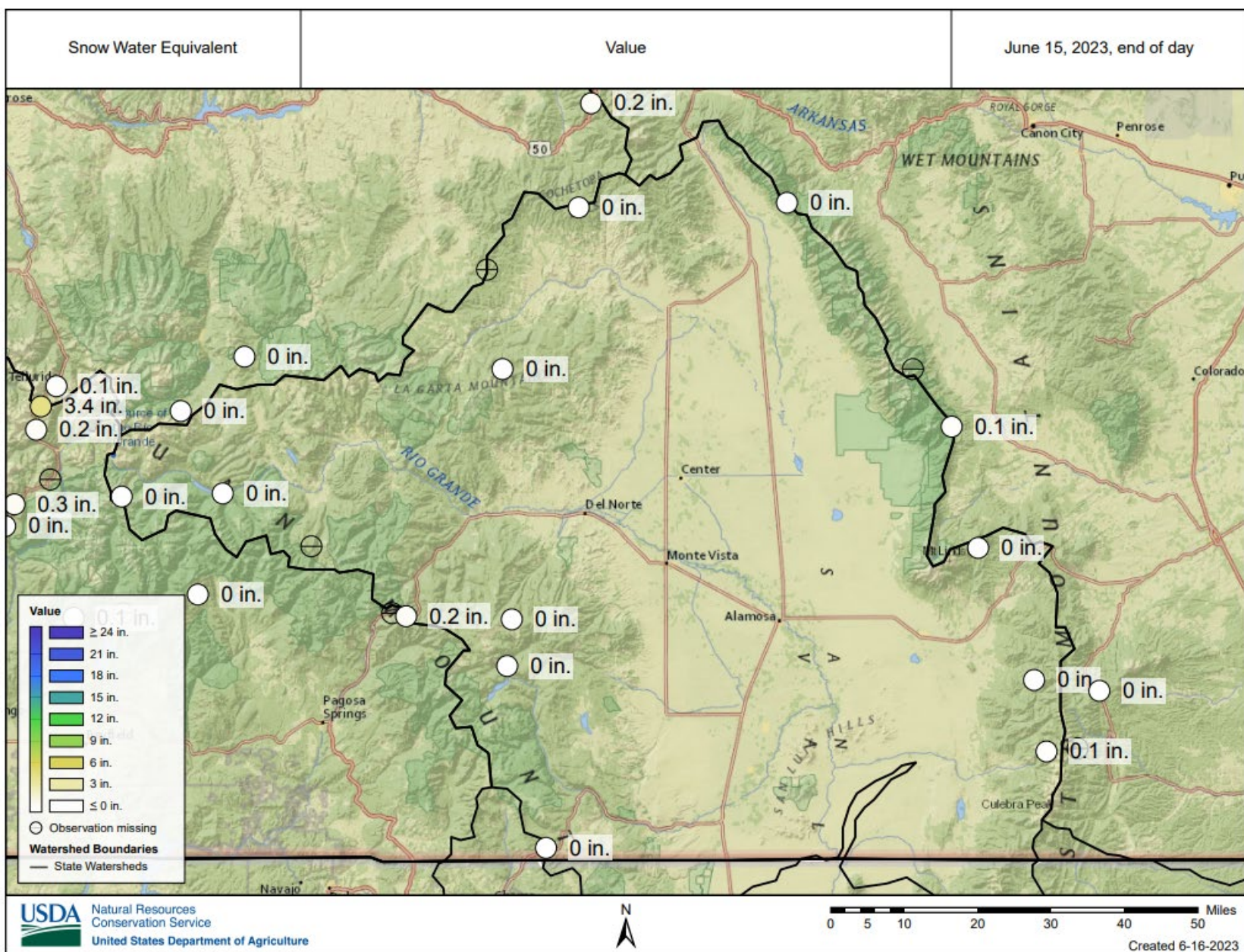



Colorado Snow Surveys

PRECIPITATION IN UPPER RIO GRANDE

Reset Range

[Link to data: CSV / JSON](#)

Current as of 06/16/2023:
% of Median - 112%
% of WY Median - 79%
Days Until End of WY - 106
Percentile - 61

Station List

- Max
- Median (POR)
- Median ('91-'20)
- Min
- Stats. Shading
- 2023 (18 sites)
- 2022 (18 sites)
- 2021 (18 sites)
- 2020 (18 sites)
- 2019 (18 sites)
- 2018 (18 sites)
- 2017 (18 sites)
- 2016 (18 sites)
- 2015 (18 sites)
- 2014 (18 sites)
- 2013 (18 sites)
- 2012 (18 sites)
- 2011 (18 sites)
- 2010 (17 sites)
- 2009 (17 sites)
- 2008 (15 sites)
- 2007 (14 sites)
- 2006 (14 sites)
- 2005 (14 sites)
- 2004 (12 sites)

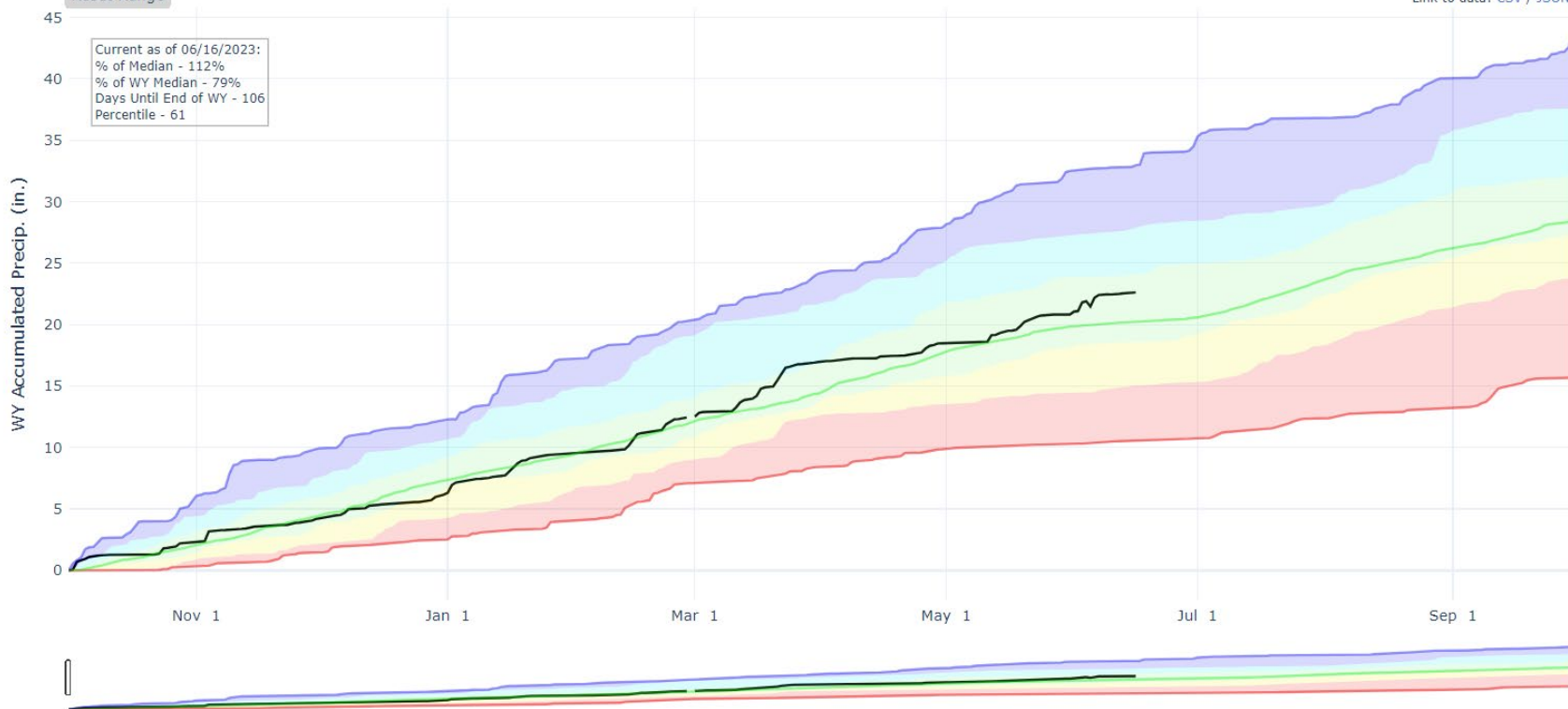



Upper Rio Grande Reservoir Storage Summary for June 1st 2023

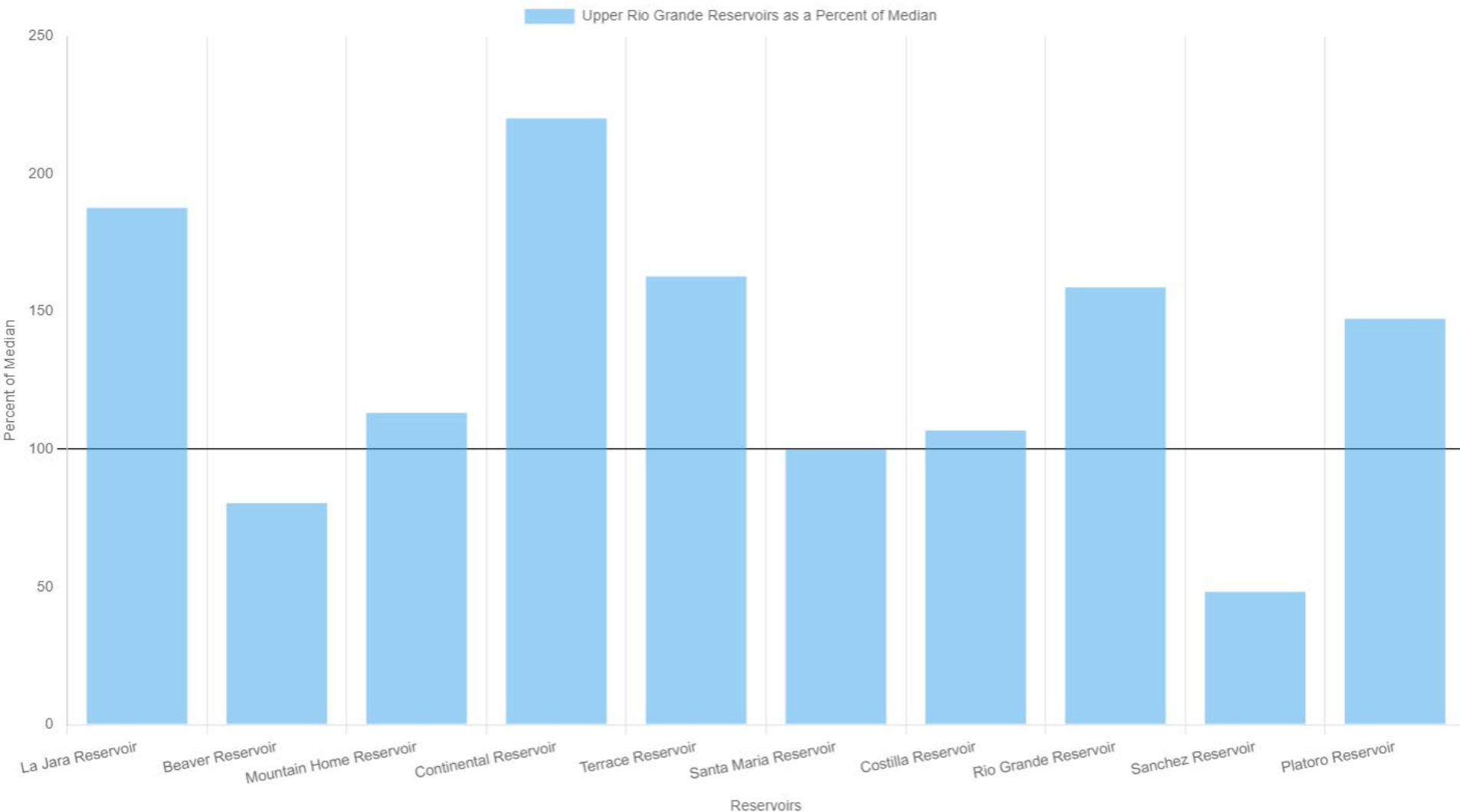



Colorado Snow Surveys

Colorado Departure From Median Timeseries Plot

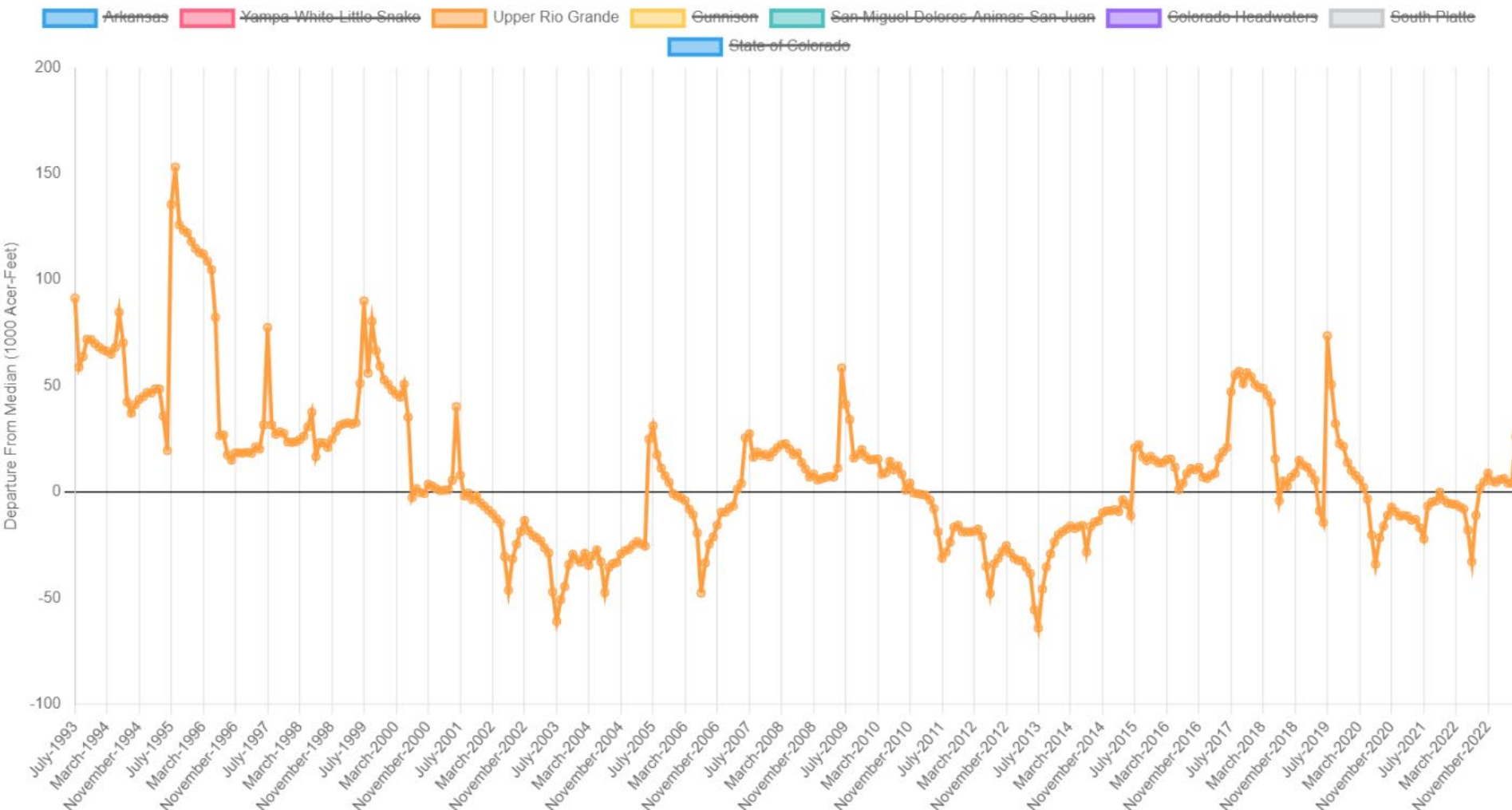

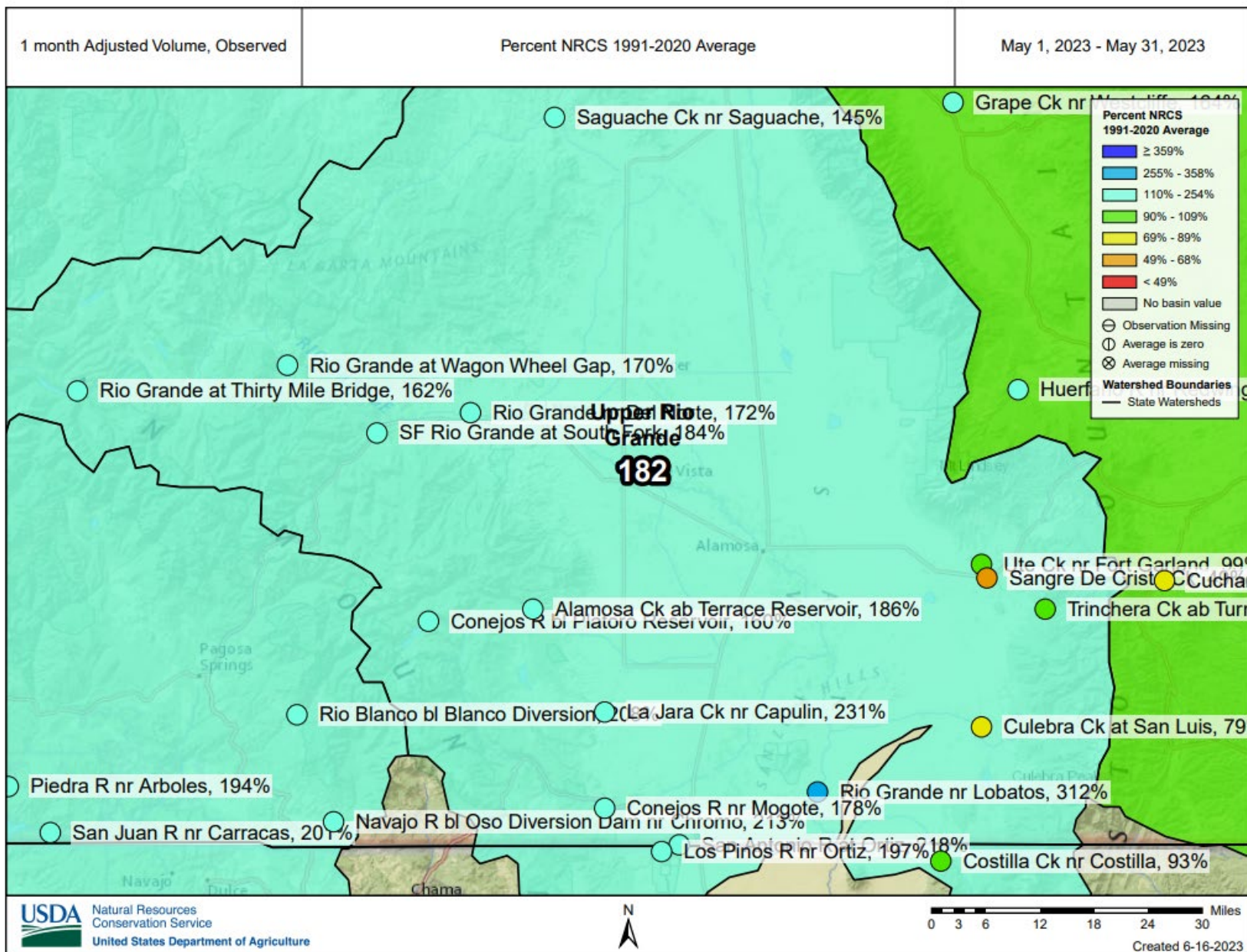



Colorado Snow Surveys

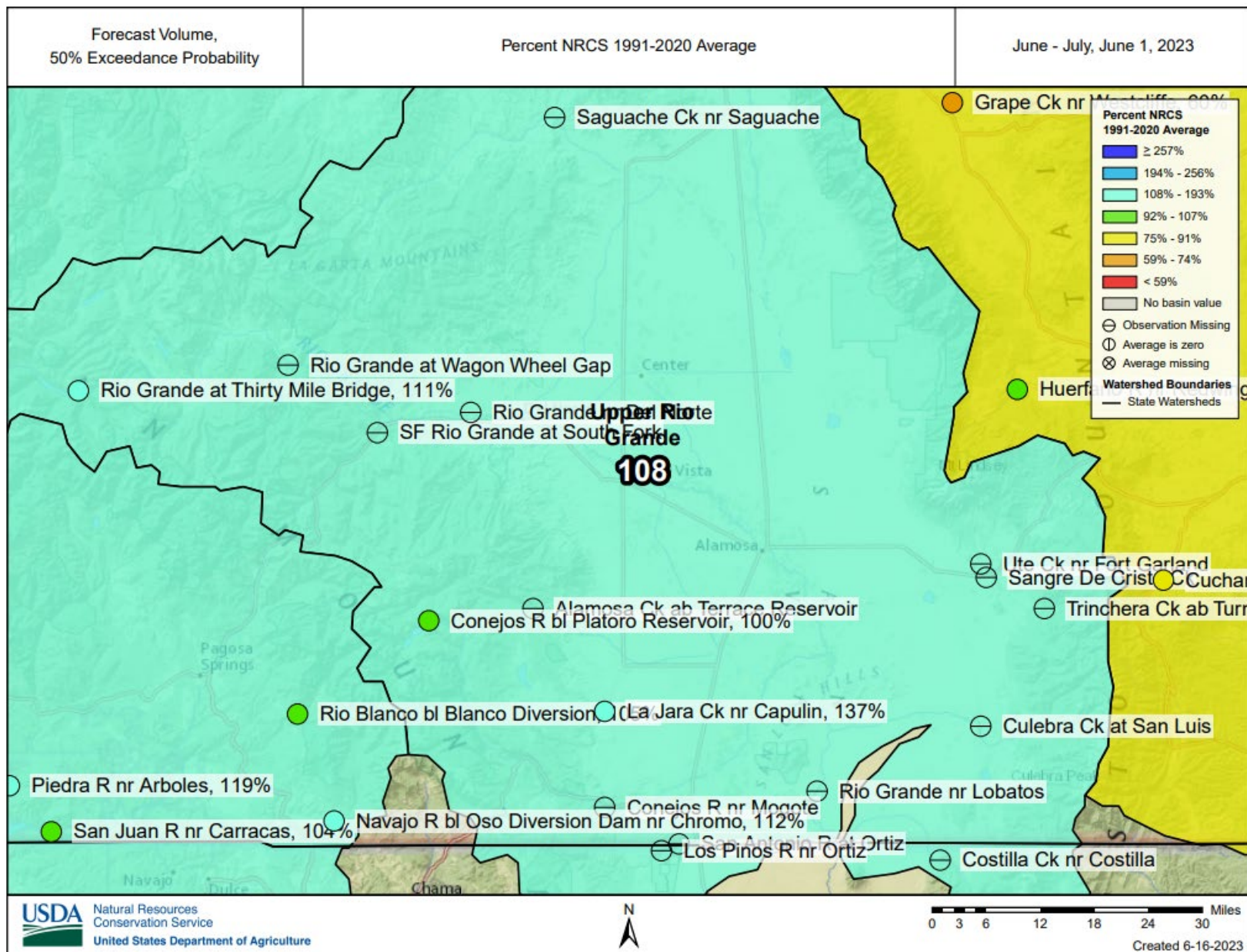

Major Basin Summary

Arkansas River Basin

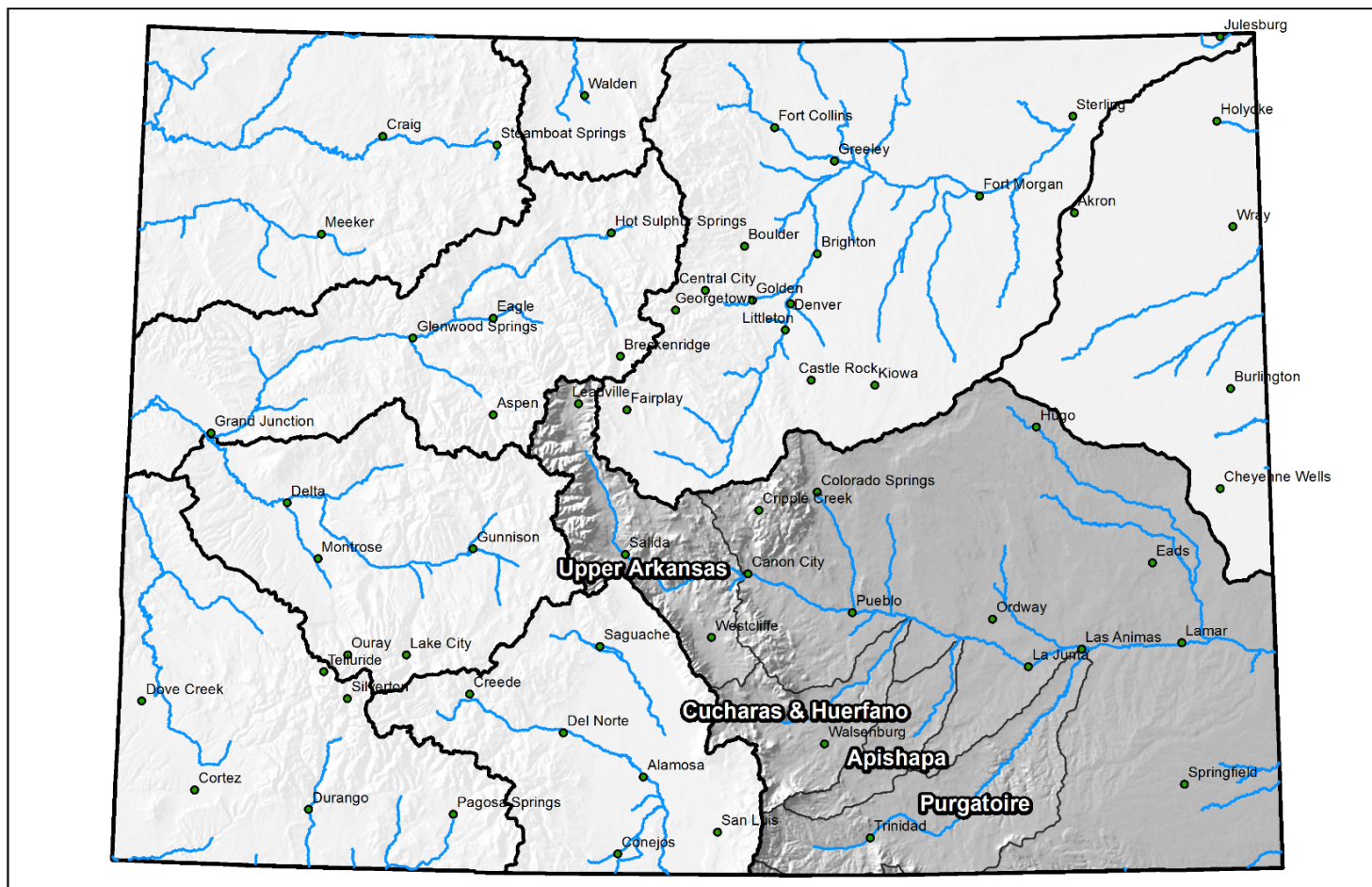

0 25 50 100 150 200 Miles



United States Department of Agriculture

Colorado Snow Surveys

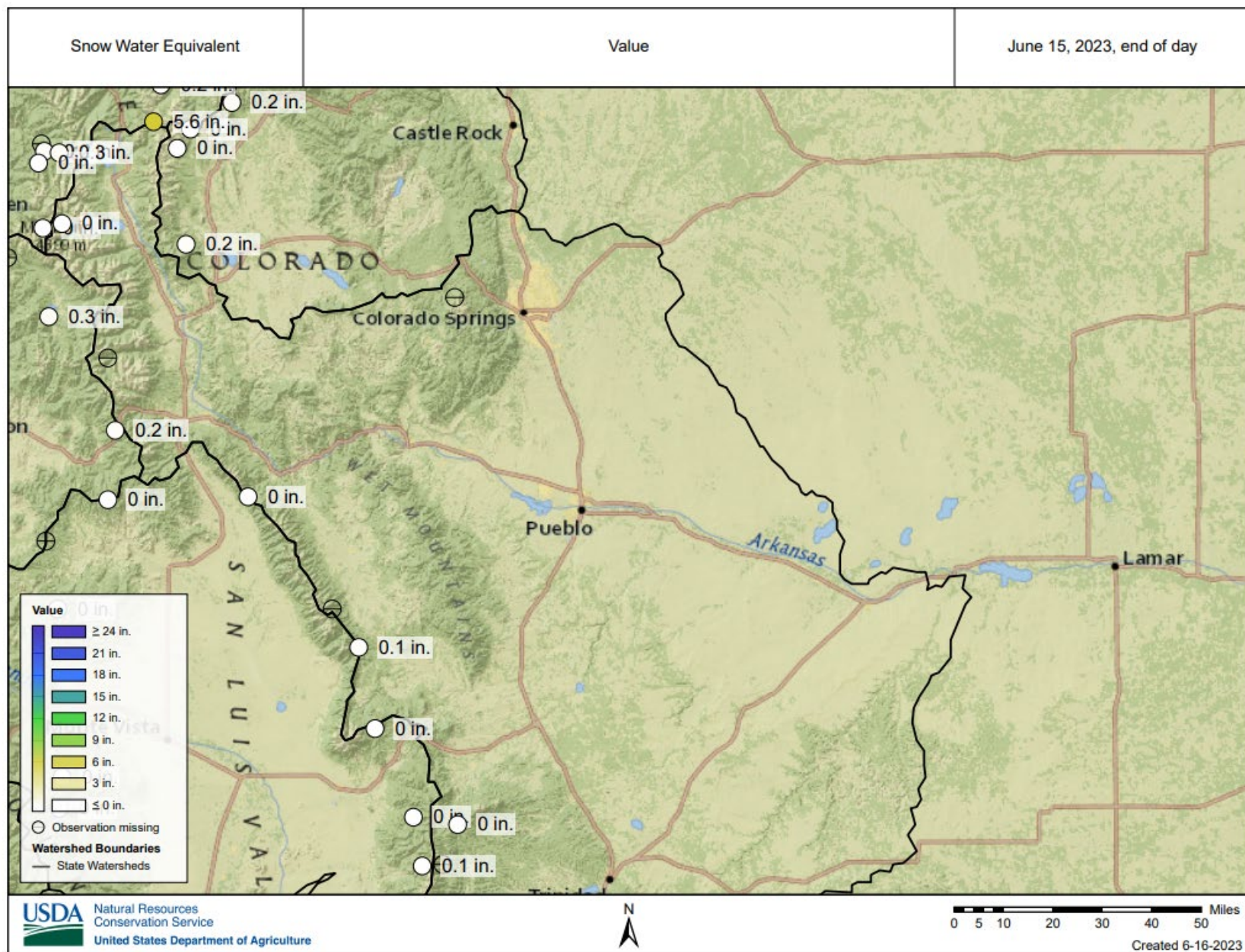



Colorado Snow Surveys

PRECIPITATION IN ARKANSAS

Reset Range

[Link to data: CSV / JSON](#)

[Station List](#)

Current as of 06/16/2023:
% of Median - 100%
% of WY Median - 71%
Days Until End of WY - 106
Percentile - 48

- Max
- Median (POR)
- Median ('91-'20)
- Min
- Stats. Shading
- 2023 (11 sites)
- 2022 (11 sites)
- 2021 (11 sites)
- 2020 (11 sites)
- 2019 (11 sites)
- 2018 (11 sites)
- 2017 (11 sites)
- 2016 (11 sites)
- 2015 (11 sites)
- 2014 (11 sites)
- 2013 (11 sites)
- 2012 (11 sites)
- 2011 (11 sites)
- 2010 (11 sites)
- 2009 (11 sites)
- 2008 (11 sites)
- 2007 (9 sites)
- 2006 (9 sites)
- 2005 (9 sites)
- 2004 (8 sites)

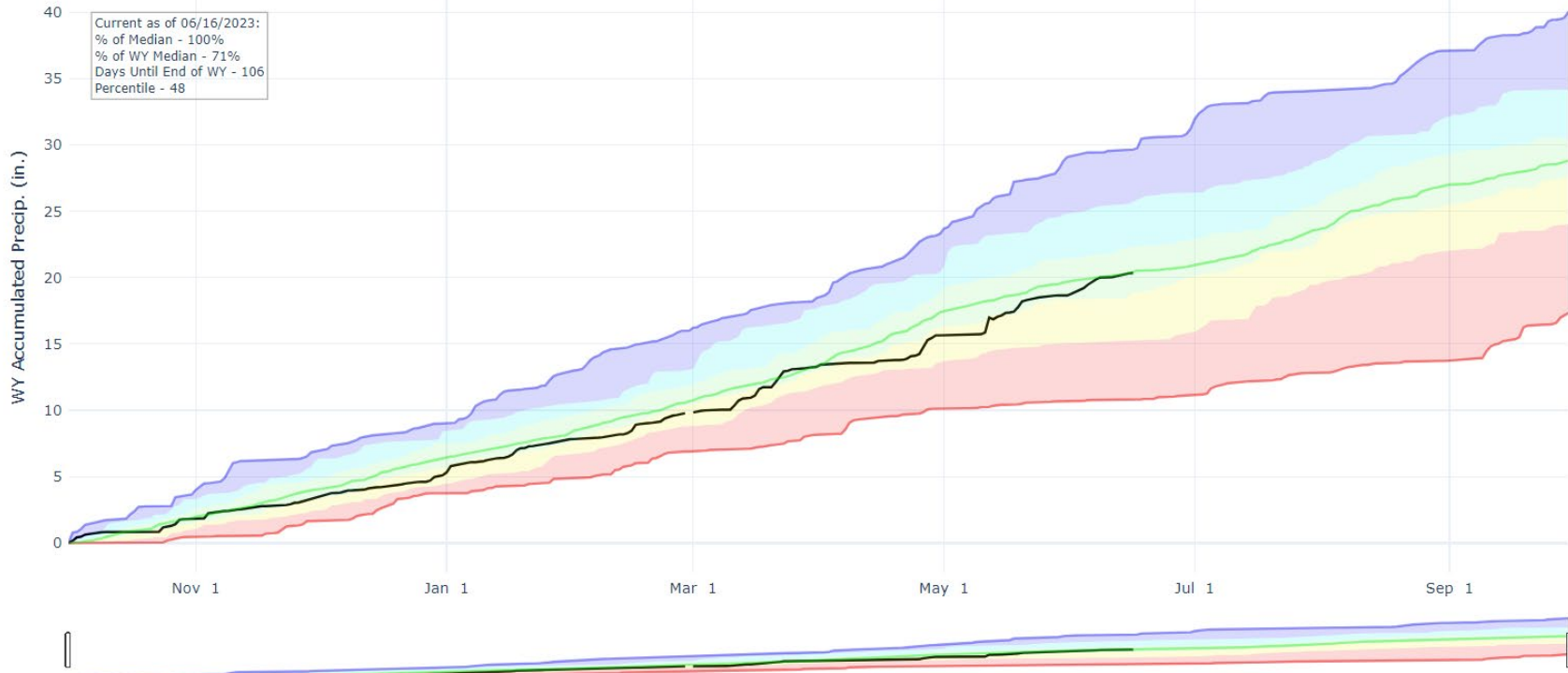



Arkansas Reservoir Storage Summary for June 1st 2023

Arkansas Reservoirs as a Percent of Median

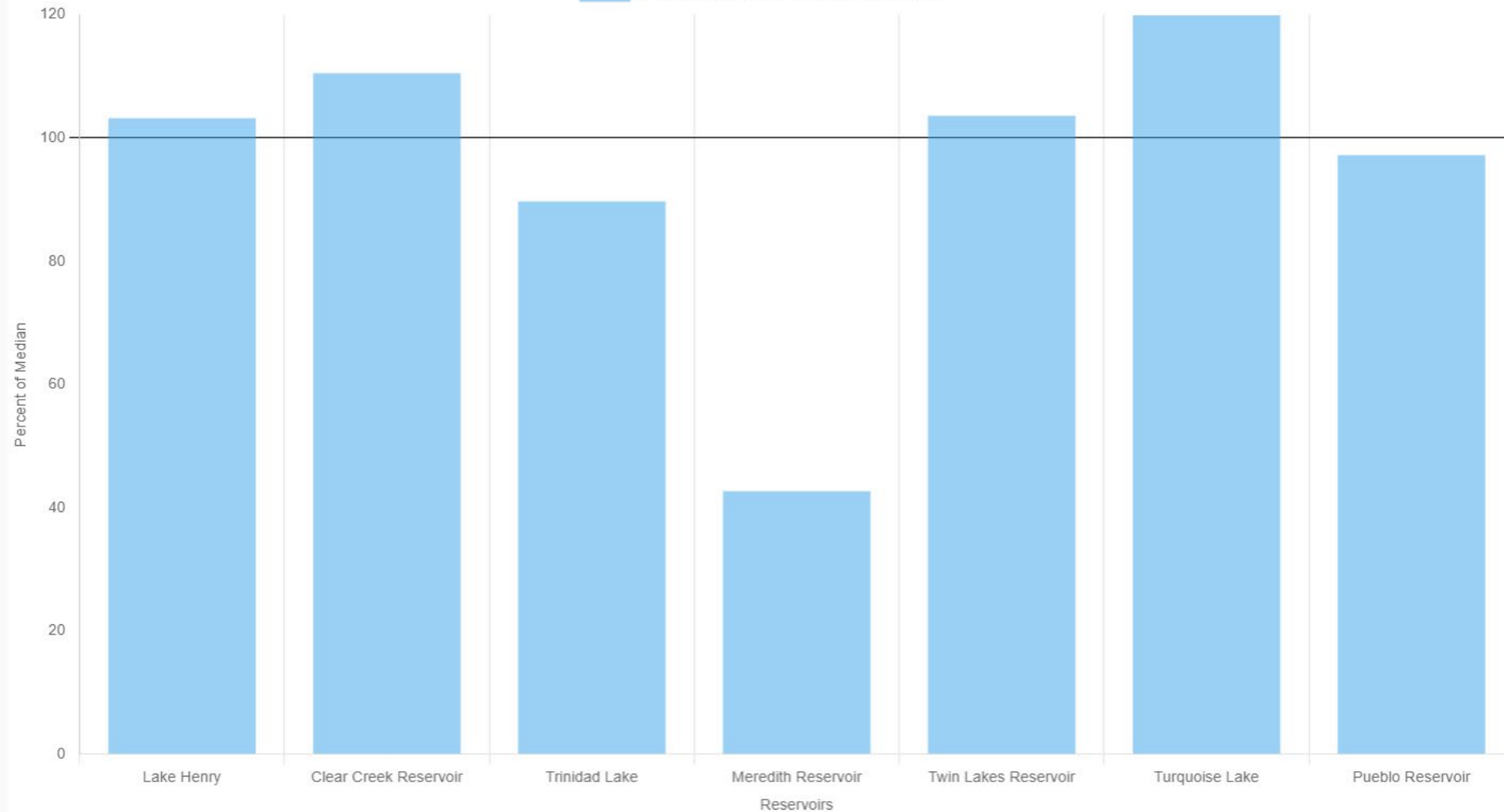



Colorado Snow Surveys

Colorado Departure From Median Timeseries Plot

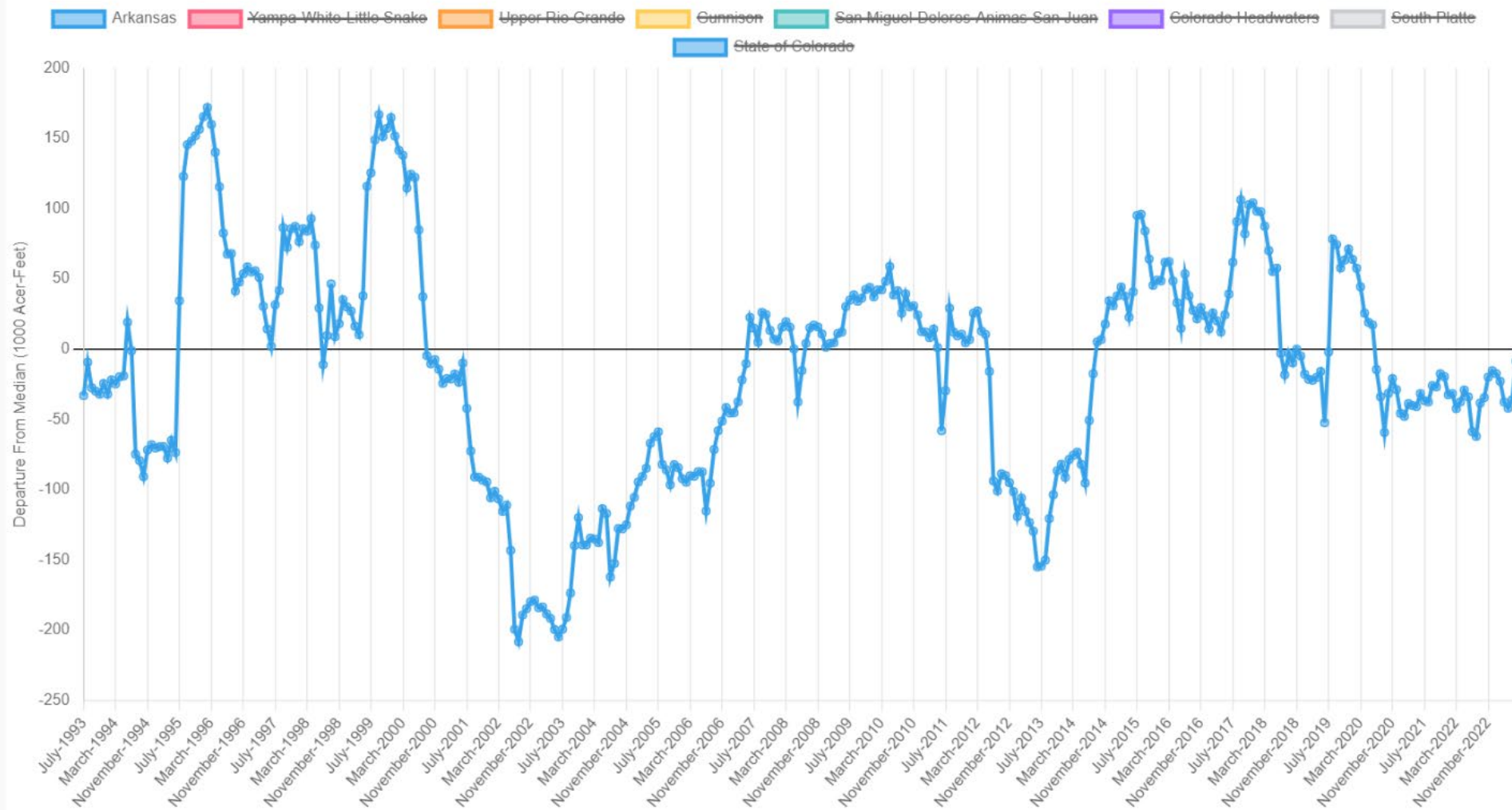

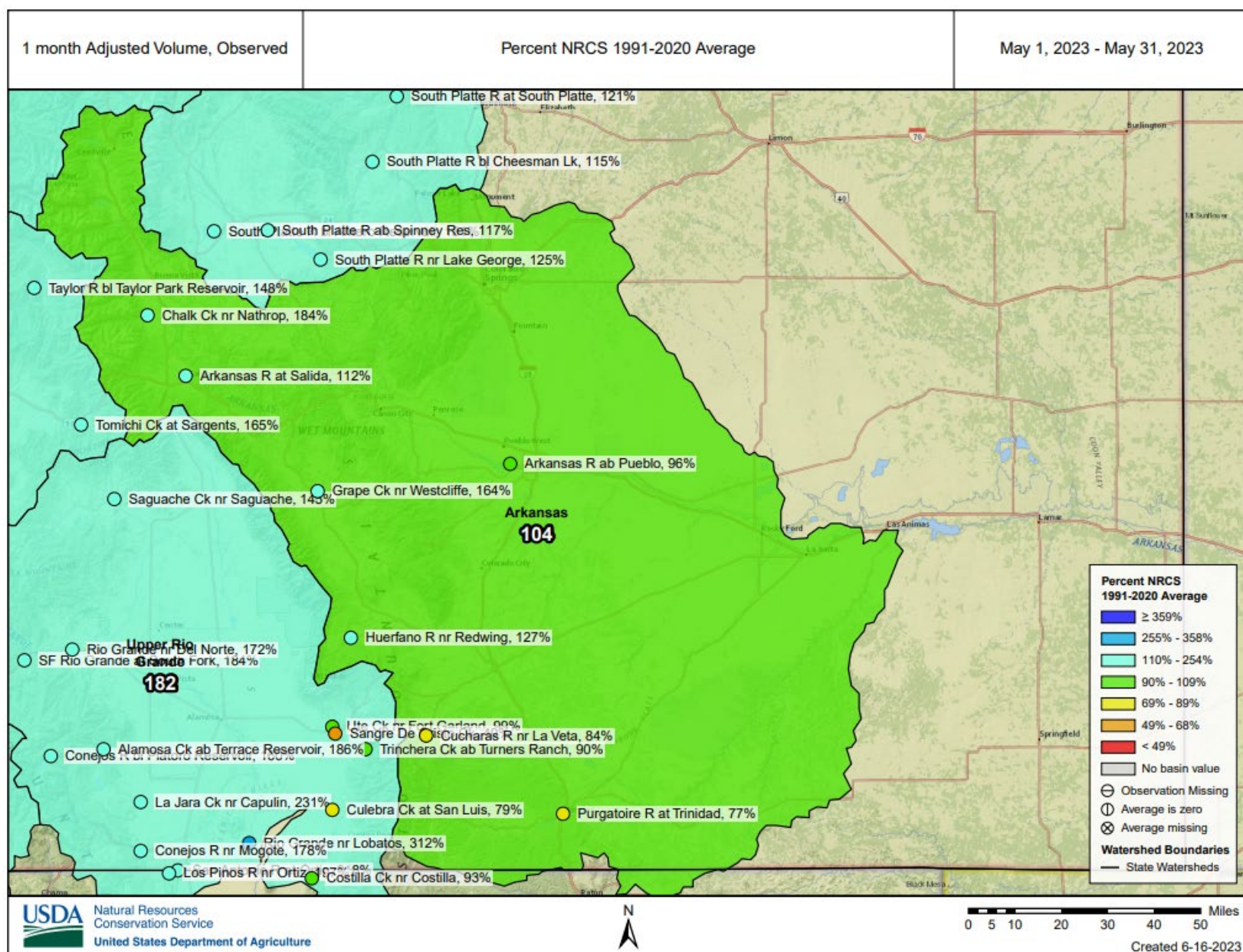



Colorado Snow Surveys

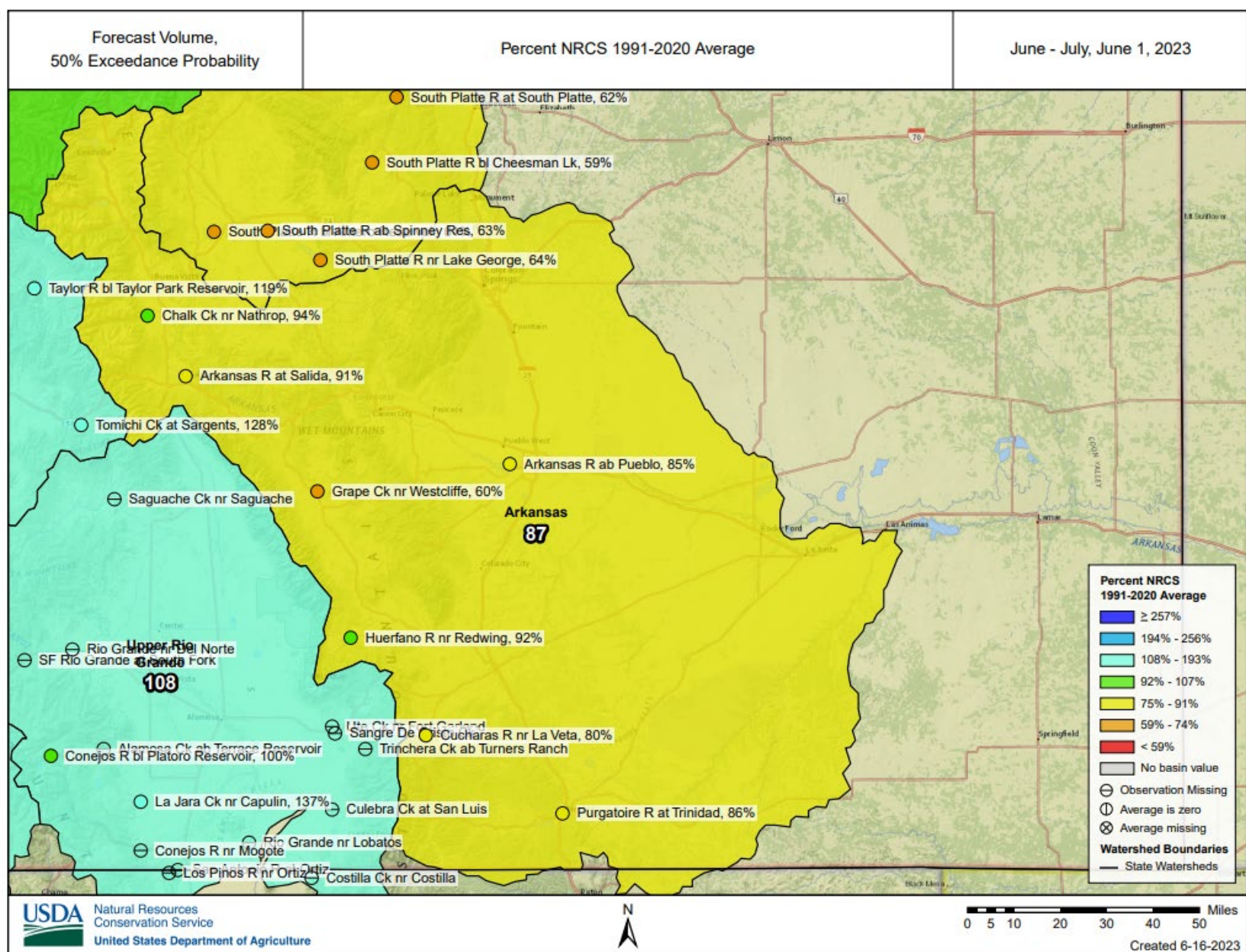

Colorado Statewide Summary

Colorado Major Basins

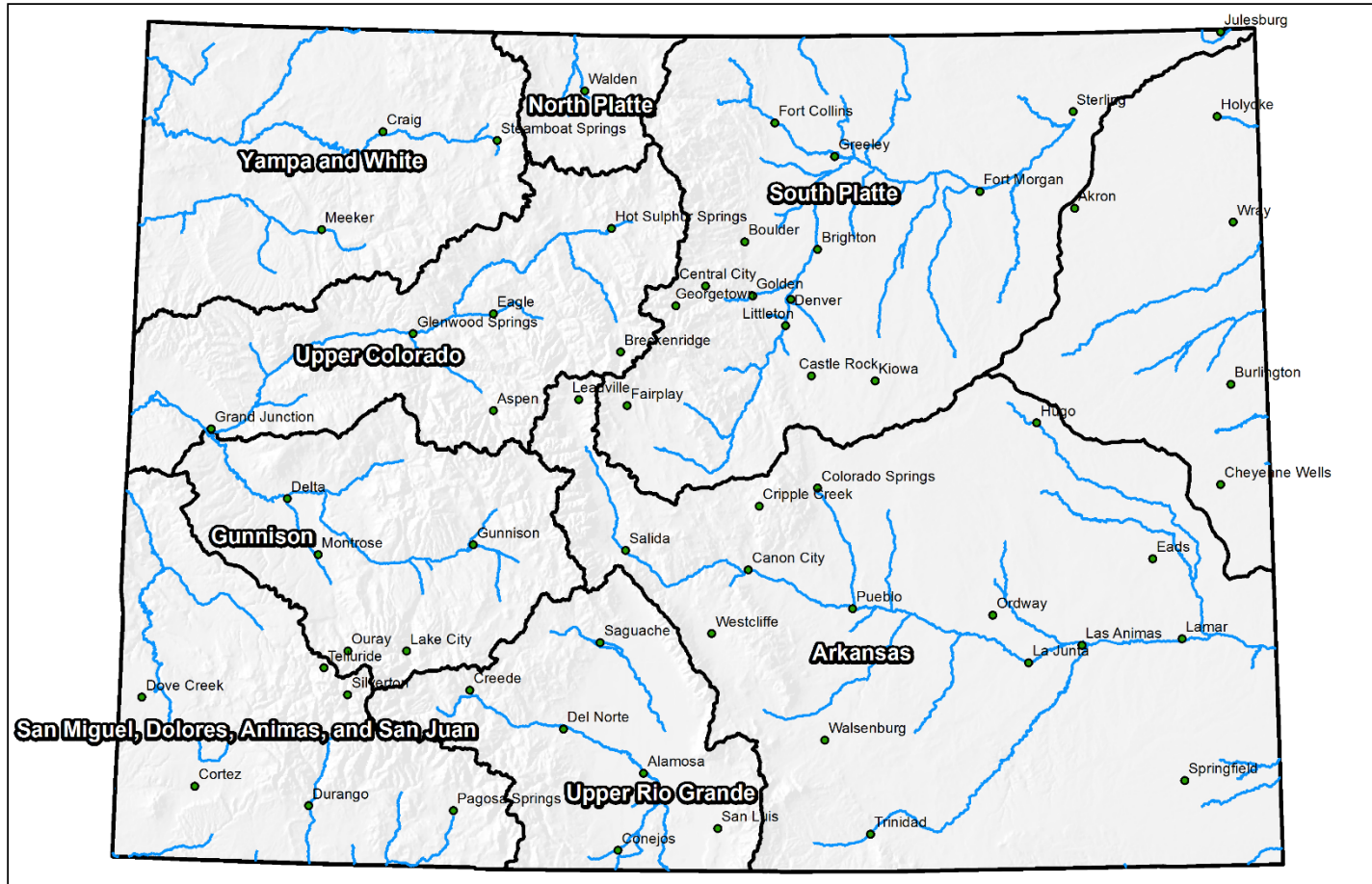

0 25 50 100 150 200 Miles



United States Department of Agriculture

Colorado Snow Surveys

Snowpack

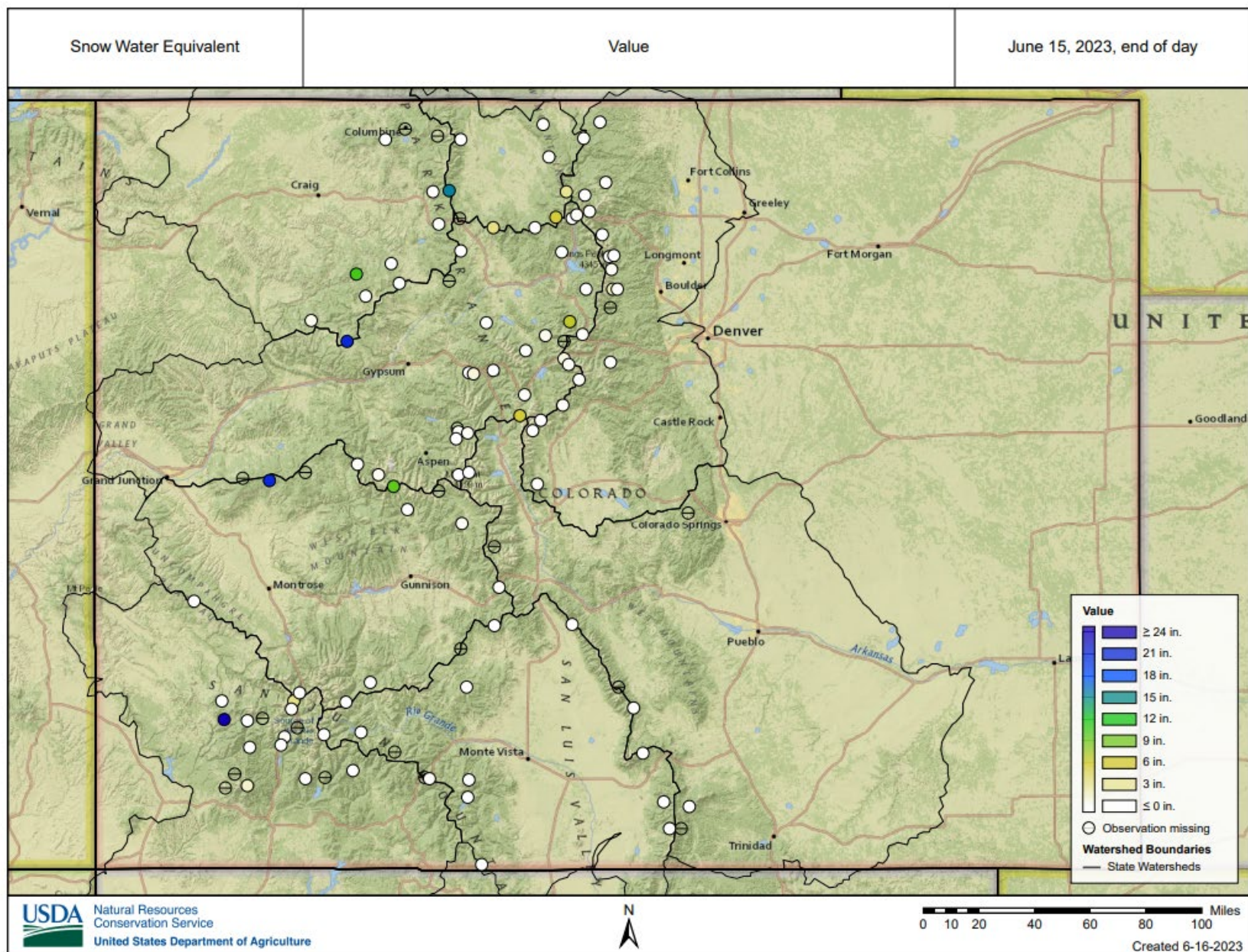



SNOW WATER EQUIVALENT IN STATE OF COLORADO

Reset Range

[Link to data: CSV / JSON](#)

[Station List](#)

Current as of 06/16/2023:
% of Median - 376%
% Median Peak - 9%
Days Since Median Peak - 69
Percentile - 81

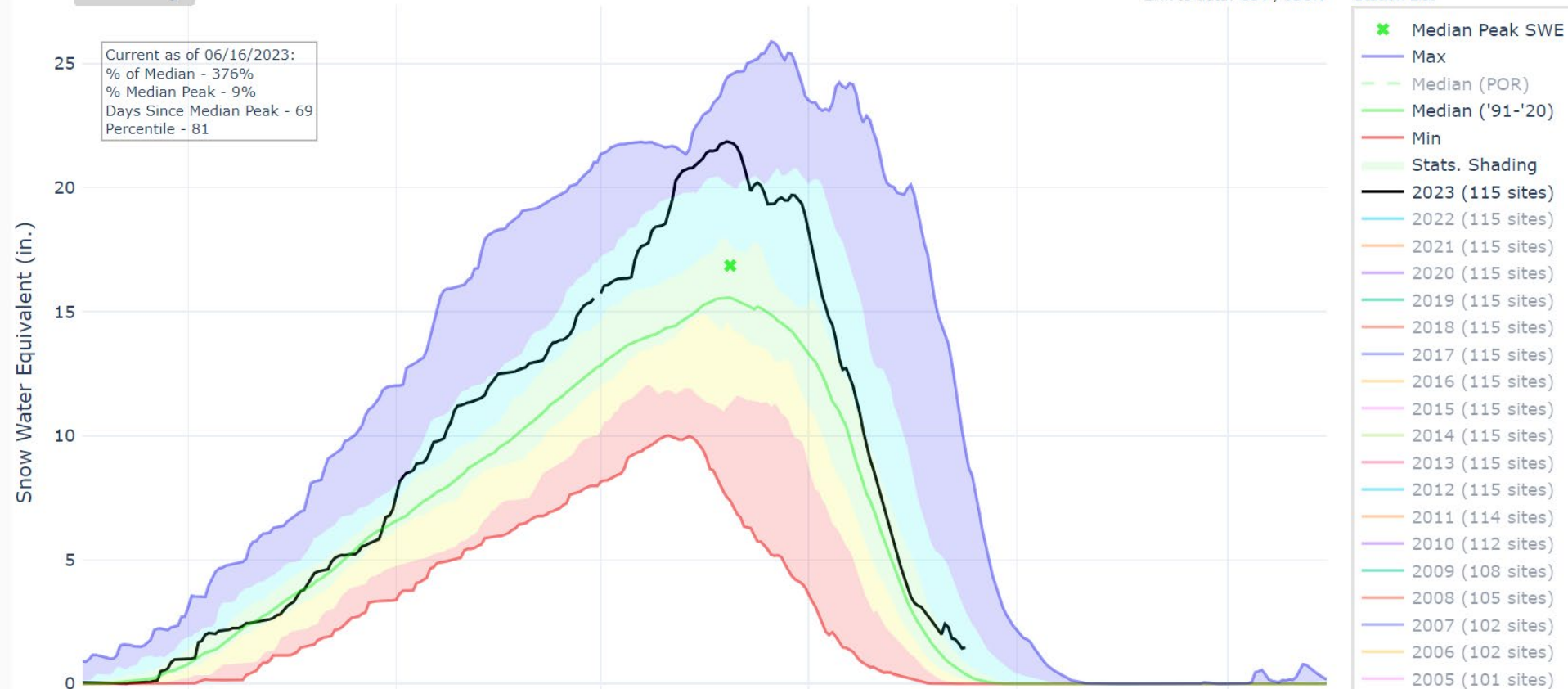



United States Department of Agriculture

Colorado Snow Surveys

WY Precipitation

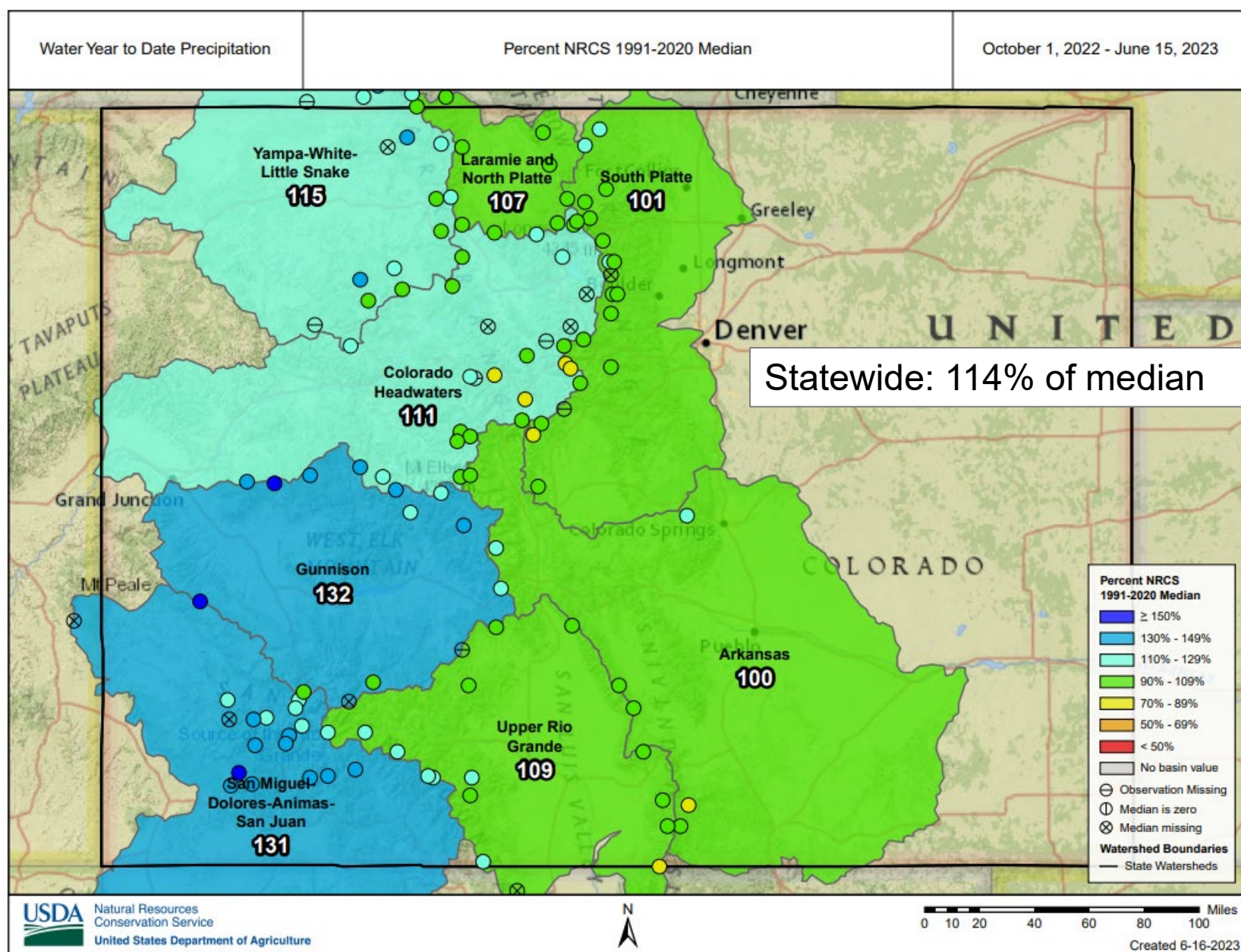



United States Department of Agriculture

Colorado Snow Surveys

MTD Precipitation

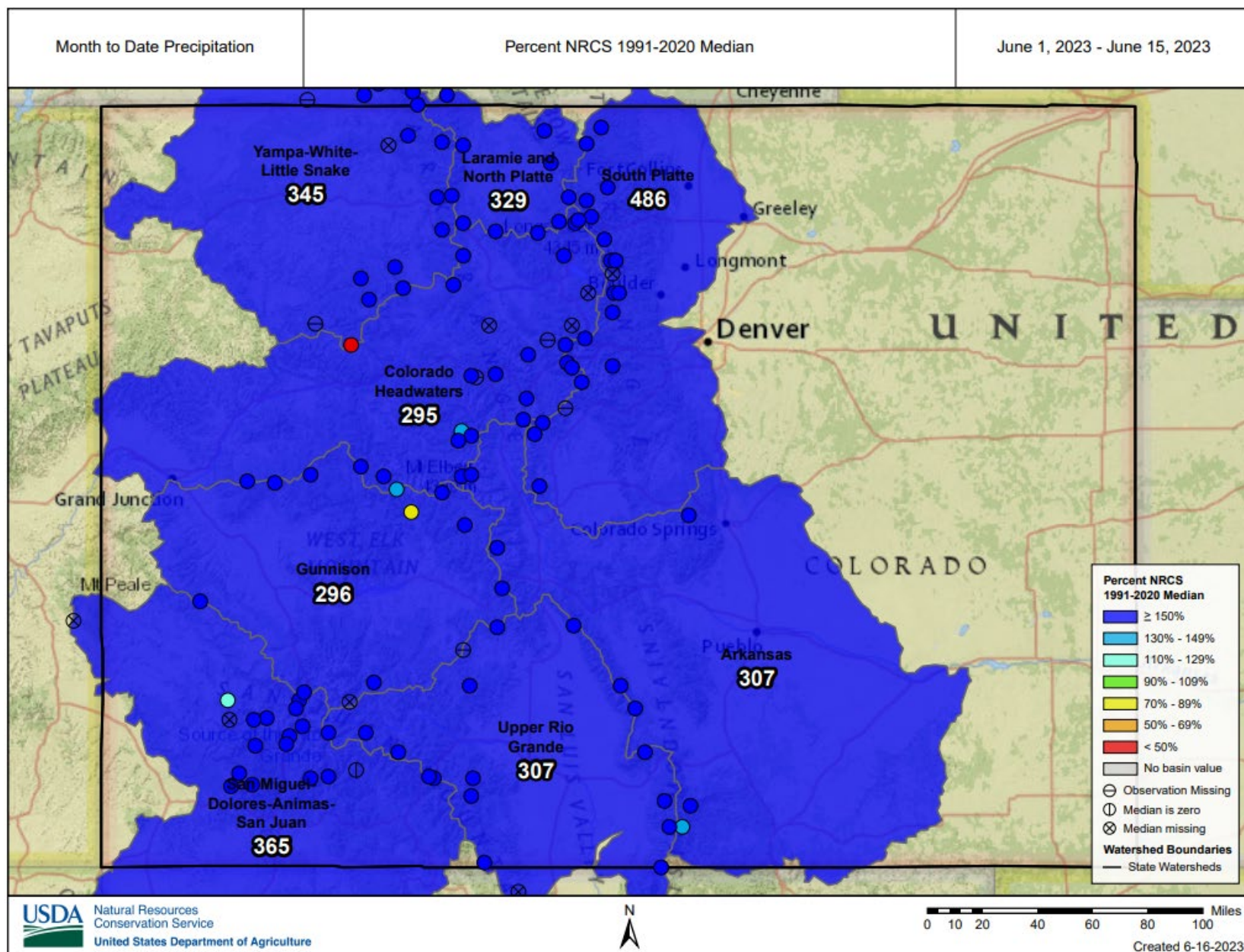



Colorado Snow Surveys

PRECIPITATION IN STATE OF COLORADO

Reset Range

Link to data: [CSV](#) / [JSON](#)

Station List

Current as of 06/16/2023:
% of Median - 114%
% of WY Median - 88%
Days Until End of WY - 106
Percentile - 81

- Max
- Median (POR)
- Median ('91-'20)
- Min
- Stats. Shading
- 2023 (111 sites)
- 2022 (110 sites)
- 2021 (111 sites)
- 2020 (111 sites)
- 2019 (111 sites)
- 2018 (111 sites)
- 2017 (111 sites)
- 2016 (111 sites)
- 2015 (111 sites)
- 2014 (111 sites)
- 2013 (111 sites)
- 2012 (111 sites)
- 2011 (111 sites)
- 2010 (109 sites)
- 2009 (107 sites)
- 2008 (104 sites)
- 2007 (101 sites)
- 2006 (101 sites)
- 2005 (100 sites)
- 2004 (94 sites)
- 2003 (93 sites)

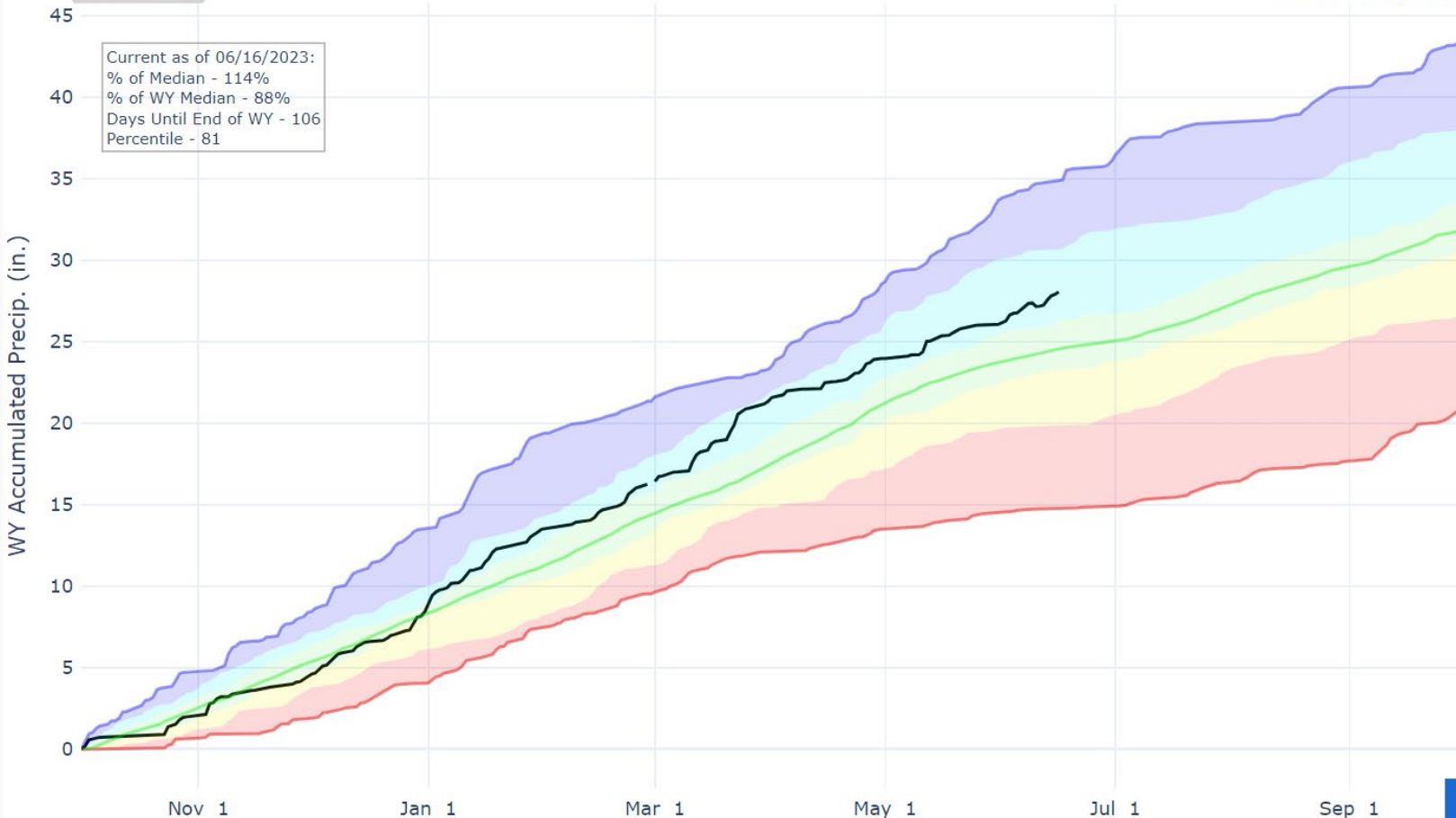

Feedback

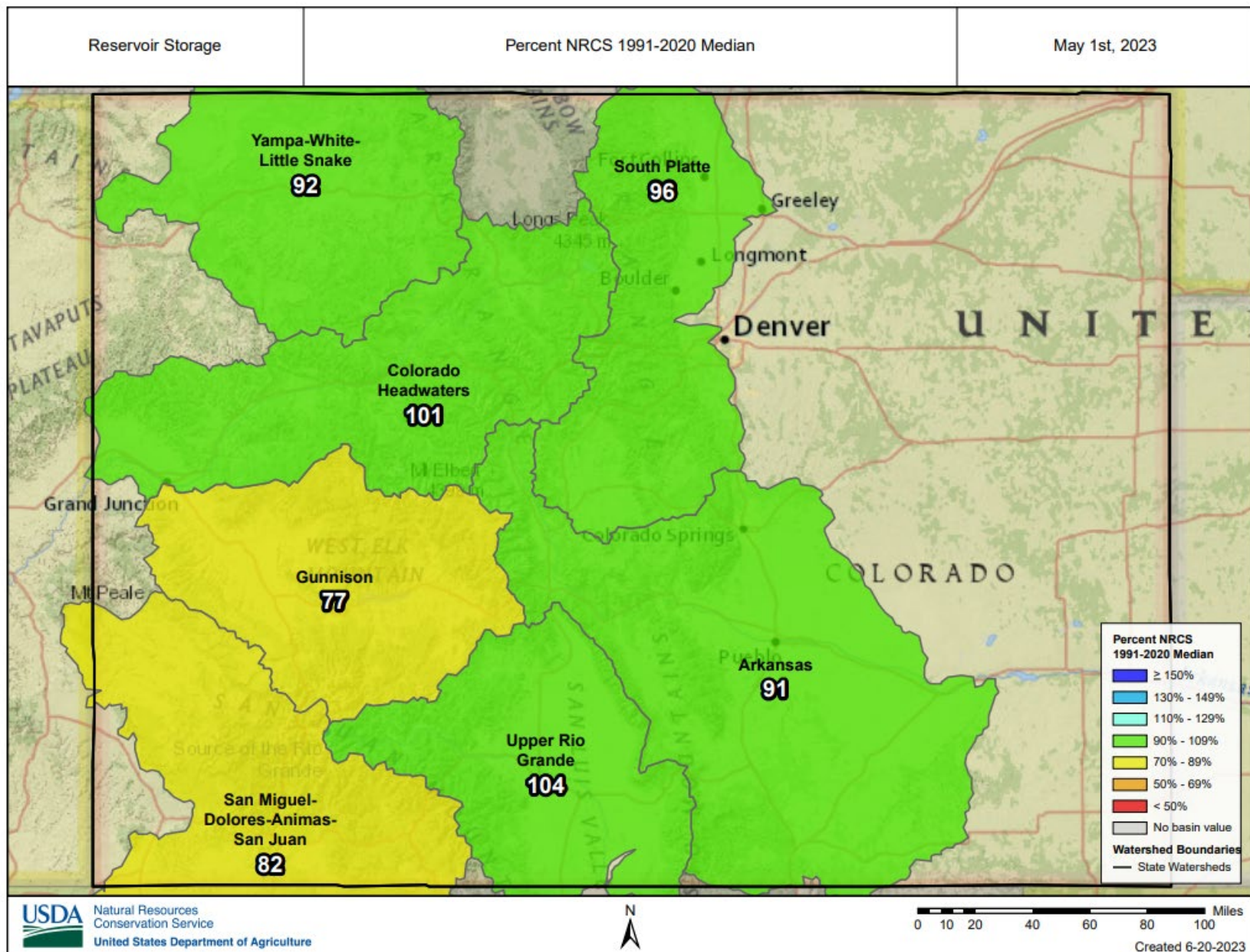



United States Department of Agriculture

Colorado Snow Surveys

Reservoir Storage: June 1st

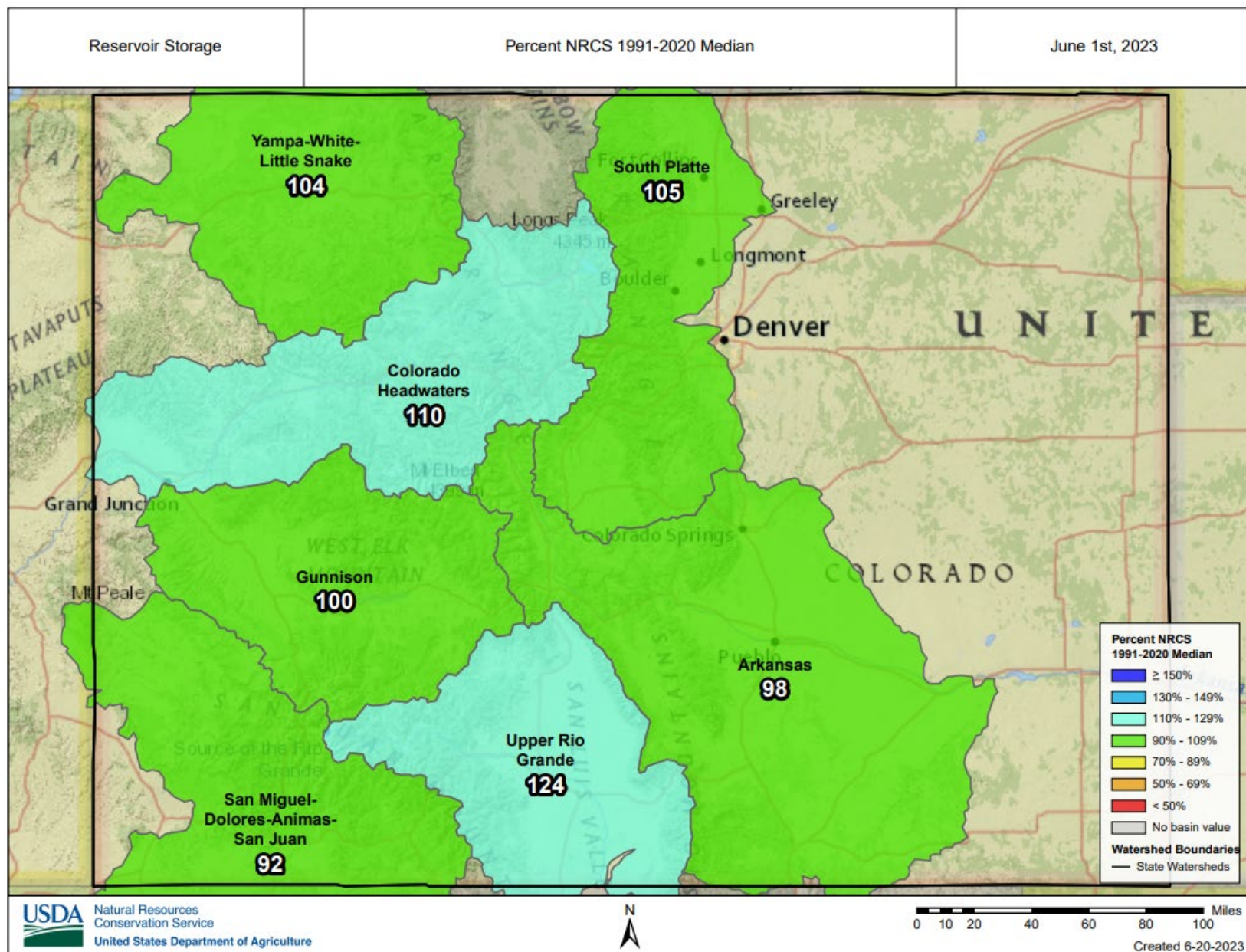



United States Department of Agriculture

Colorado Snow Surveys

Reservoir Storage

Colorado Departure From Median Timeseries Plot

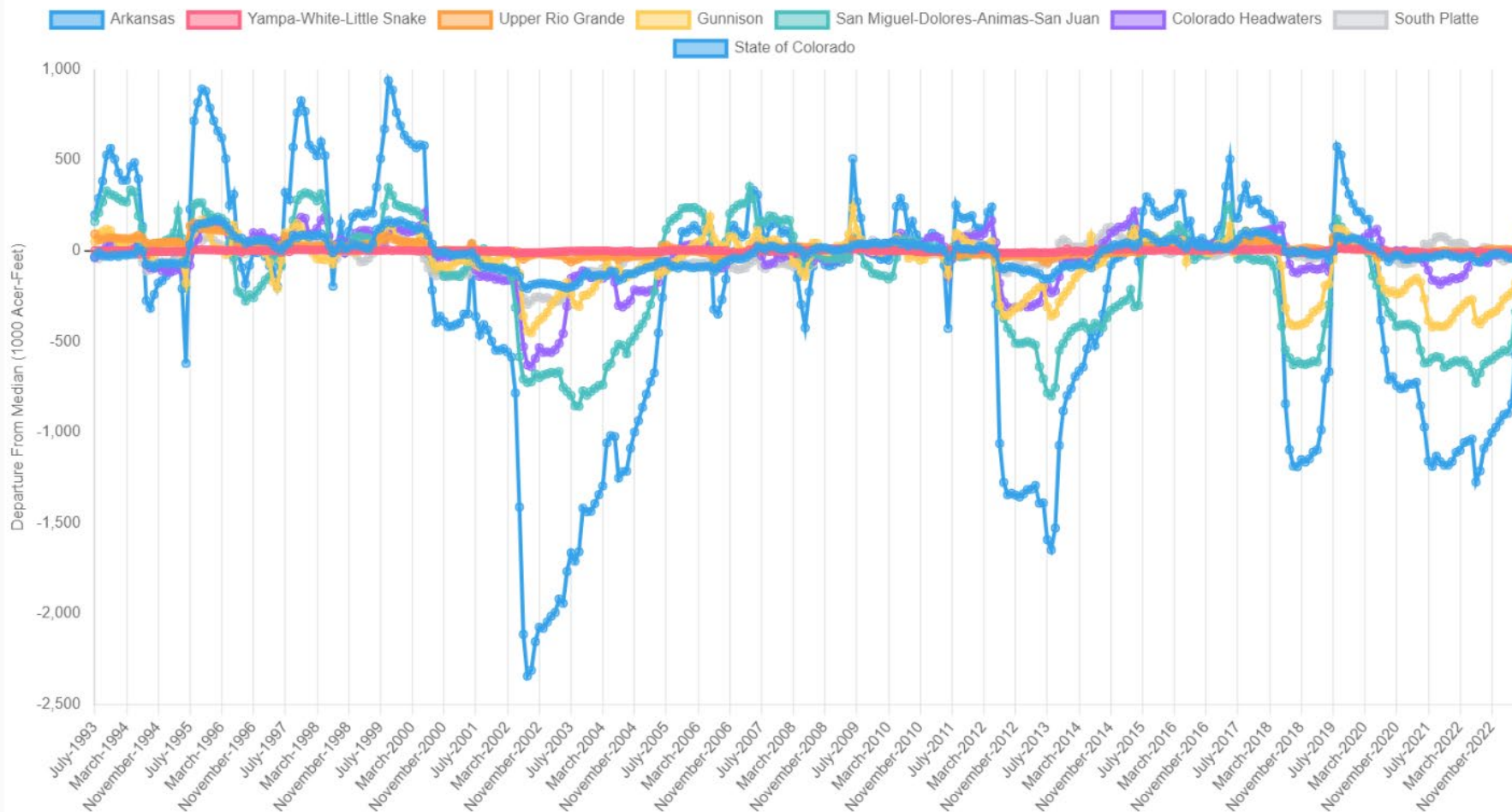

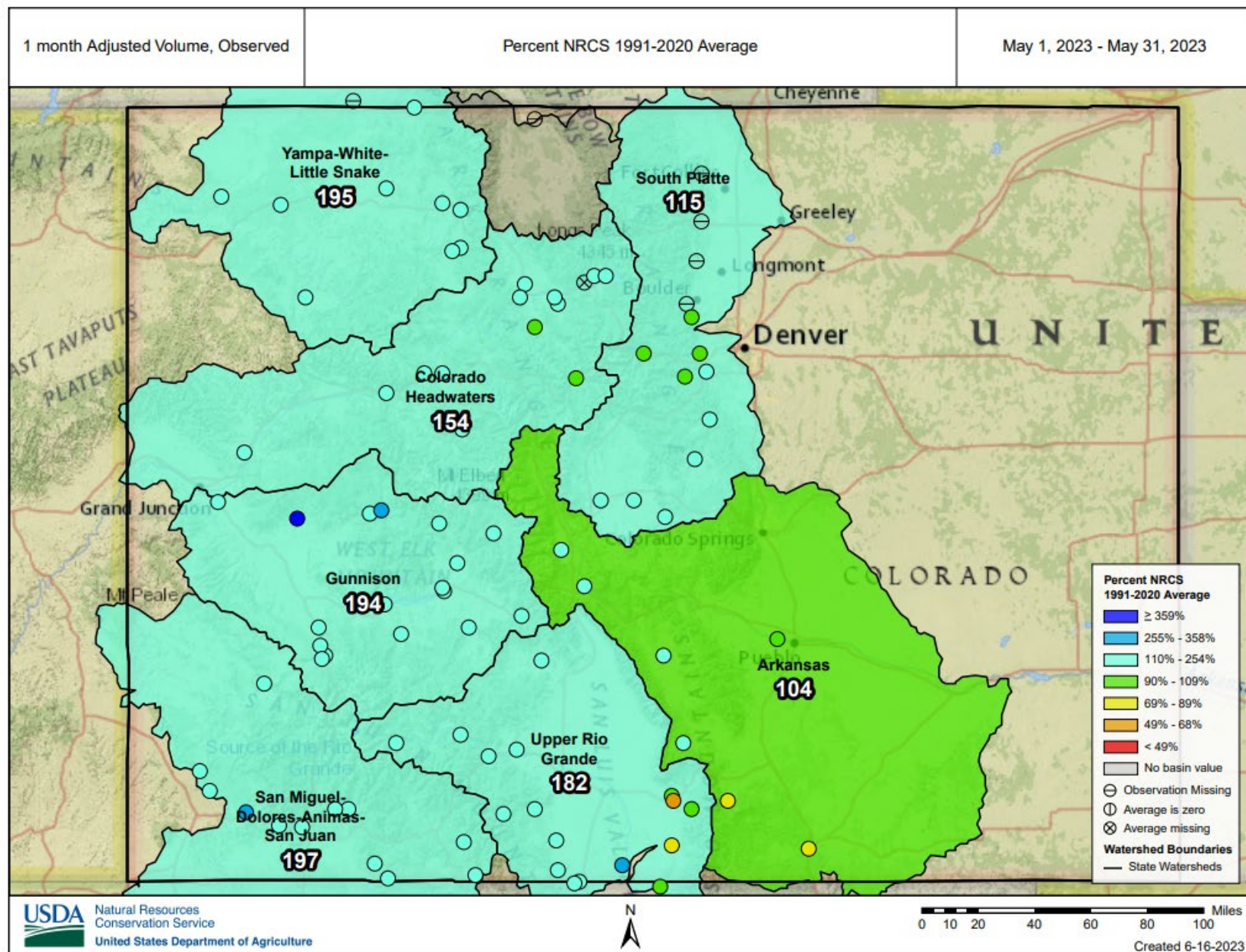



United States Department of Agriculture

Colorado Snow Surveys

Streamflow Forecasts

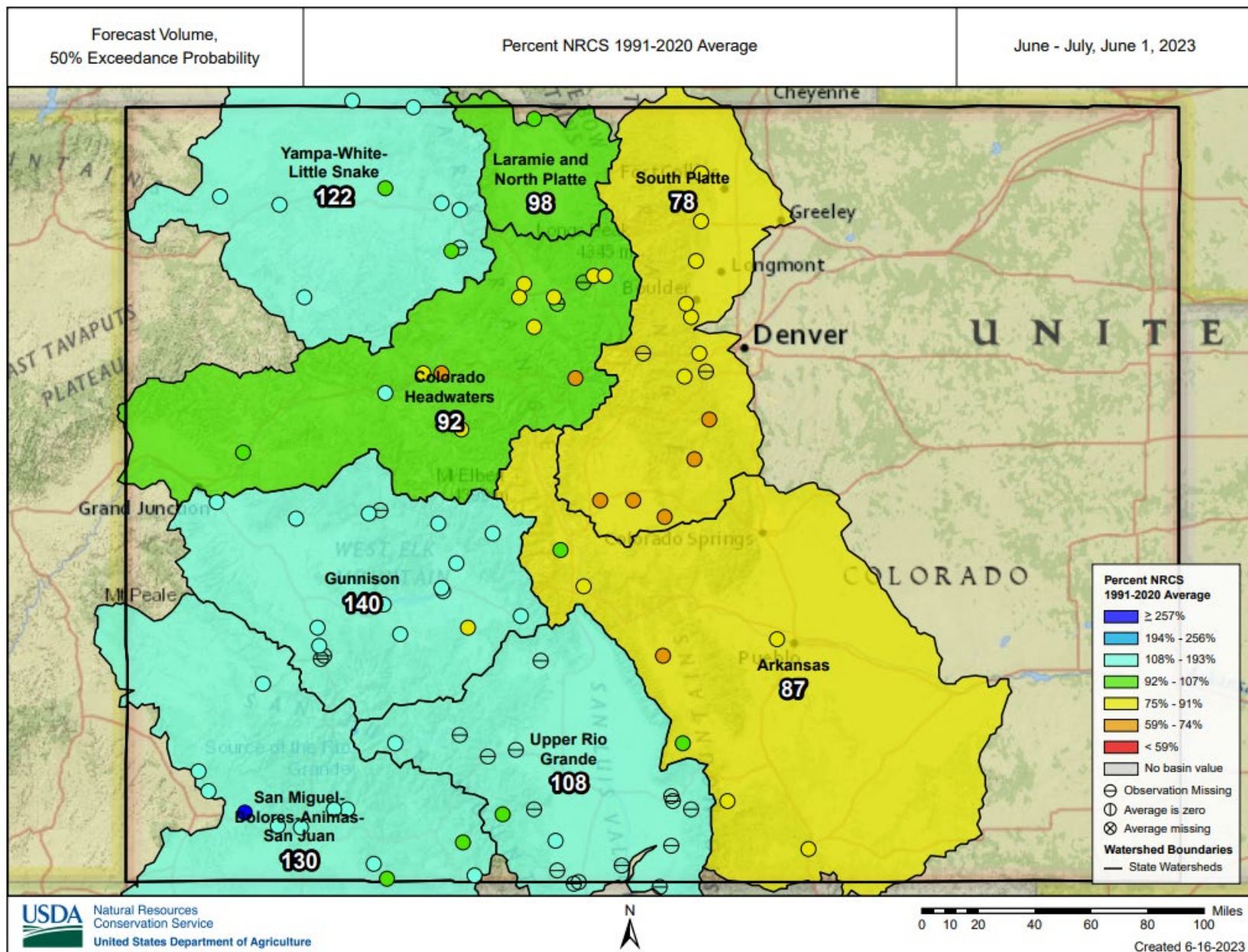

May 1, 2023 SWSI

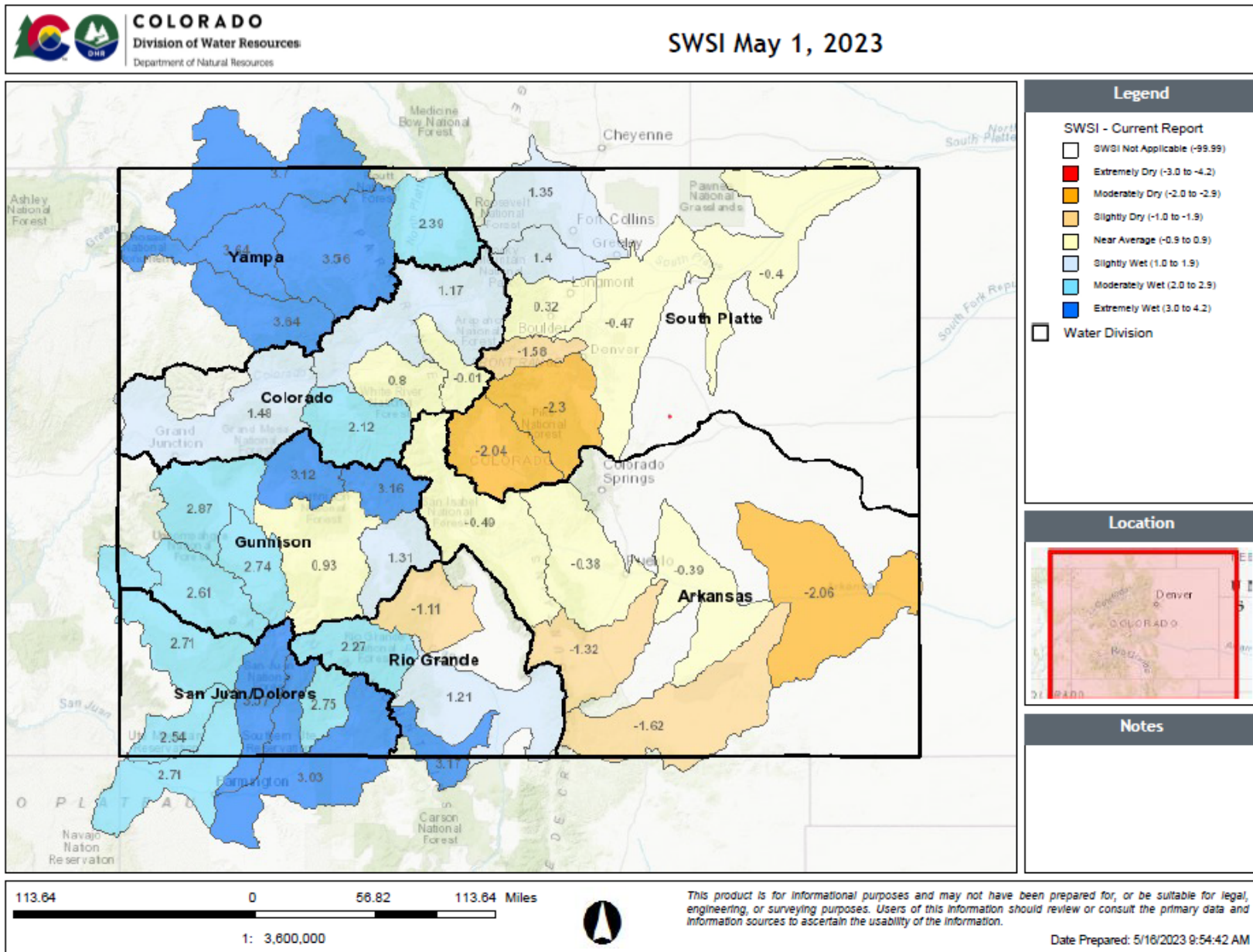

June 1, 2023 SWSI

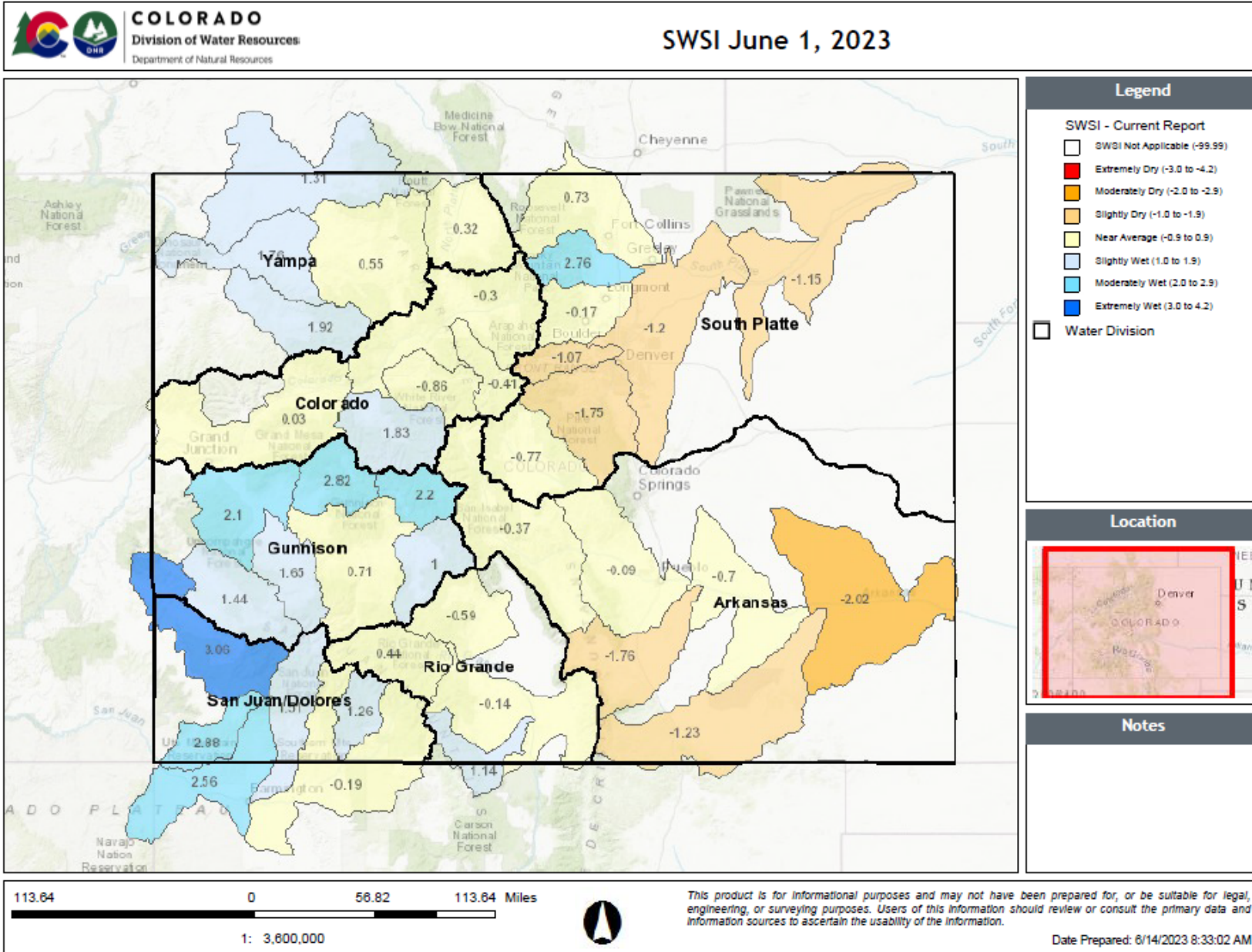

Summary

- Snowpack has melted out most SNOTEL sites in Colorado.
- Water Year to date precipitation is near to well above normal in all major basins of Colorado.
 - June-to-date precipitation has been well above normal in the mountains of Colorado.
- May observed streamflow volumes were well above normal across the state and nearly twice the normal volumes in much of Western Colorado.
- Following significant runoff in May the streamflow forecasts for the June-July period are lower with respect to normal than the full April-July period.
- Reservoir storage volumes have been swiftly increasing across the Western Slope where they have been the lowest in the state for several years. All major basins are now holding near to well above normal reservoir storage volumes.



Non-Discrimination Statement:

In accordance with Federal civil rights law and U.S. Department of agriculture (USDA) civil rights regulations and policies, the USDA, its Agencies, offices, and employees, and institutions participating in or administering USDA programs are prohibited from discriminating based on race, color, national origin, religion, sex, gender identity (including gender expression), sexual orientation, disability, age, marital status, family/parental status, income derived from a public assistance program, political beliefs, or reprisal or retaliation for prior civil rights activity, in any program or activity conducted or funded by USDA (not all bases apply to all programs). Remedies and complaint filing deadlines vary by program or incident.

Persons with disabilities who require alternative means of communication for program information (e.g., Braille, large print, audiotape, American Sign Language, etc.) should contact the responsible Agency or USDA 's TARGET Center at (202) 720-2600 (voice and TTY) or contact USDA through the Federal Relay Service at (800) 877-8339. Additionally, program information may be made available in languages other than English.

To file a program discrimination complaint, complete the USDA Program Discrimination Complaint Form, AD-3027, found online at [How to File a Program Discrimination Complaint](#) and at any USDA office or write a letter addressed to USDA and provide in the letter all of the information requested in the form. To request a copy of the complaint form, call (866) 632-9992. Submit your completed form or letter to USDA by: (1) mail: U.S. Department of Agriculture, Office of the Assistant Secretary for Civil Rights, 1400 Independence Avenue, SW, Washington, D.C. 20250-9410; (2) fax: (202) 690-7442; or (3) email: program.intake@usda.gov.