



United States Department of Agriculture

Colorado Snow Surveys

Water Availability Task Force Meeting

April 20th, 2023

NRCS Snow Survey and Water Supply Forecasting Program

Karl Wetlaufer

Hydrologist

Karl.Wetlaufer@usda.gov

720-544-2853

<http://www.nrcs.usda.gov/wps/portal/nrcs/main/co/snow/>

Major Basin Summary

Yampa, White, and North Platte River Basins

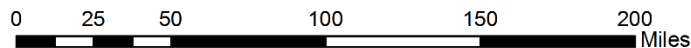
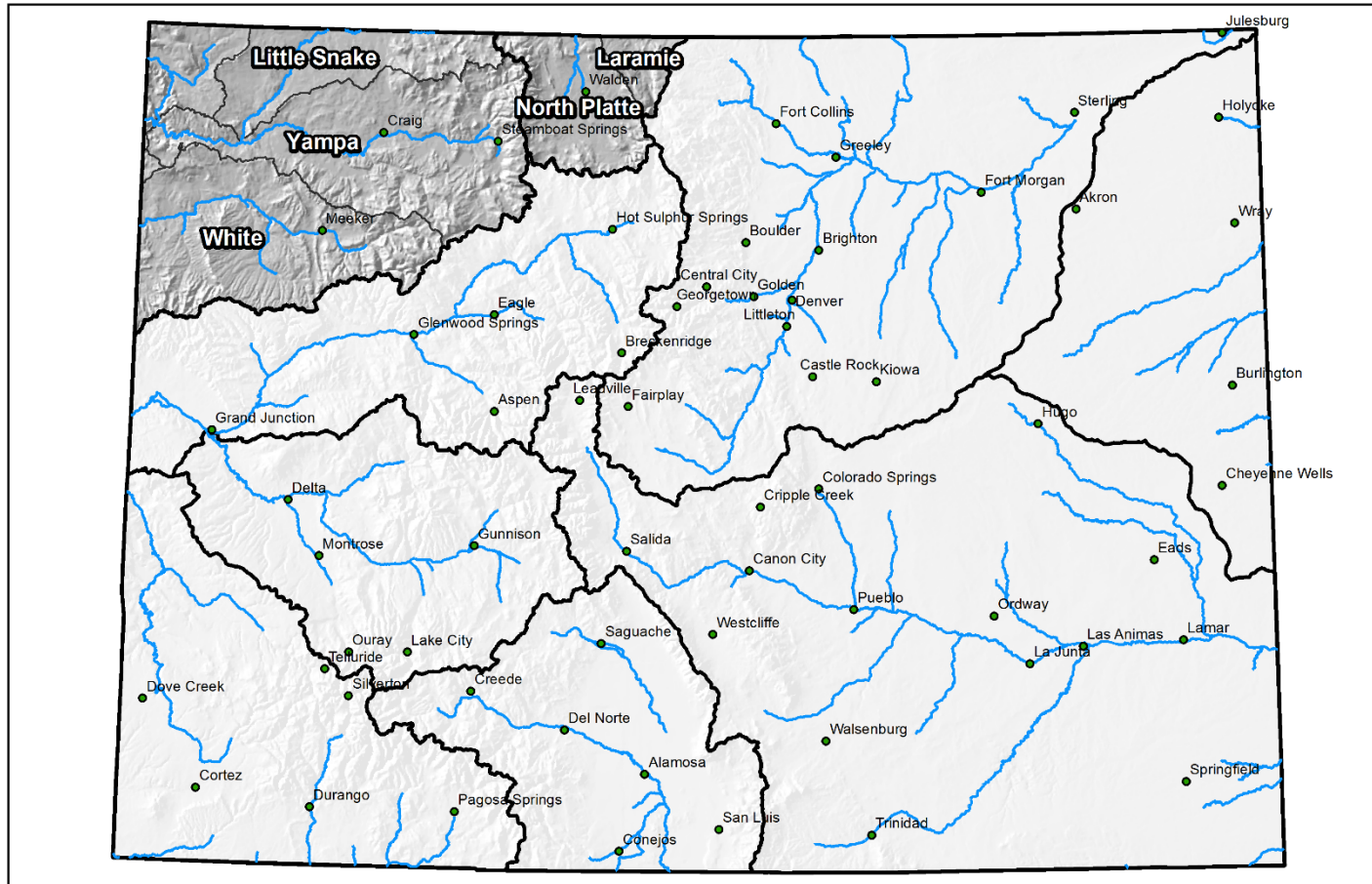



United States Department of Agriculture

Colorado Snow Surveys

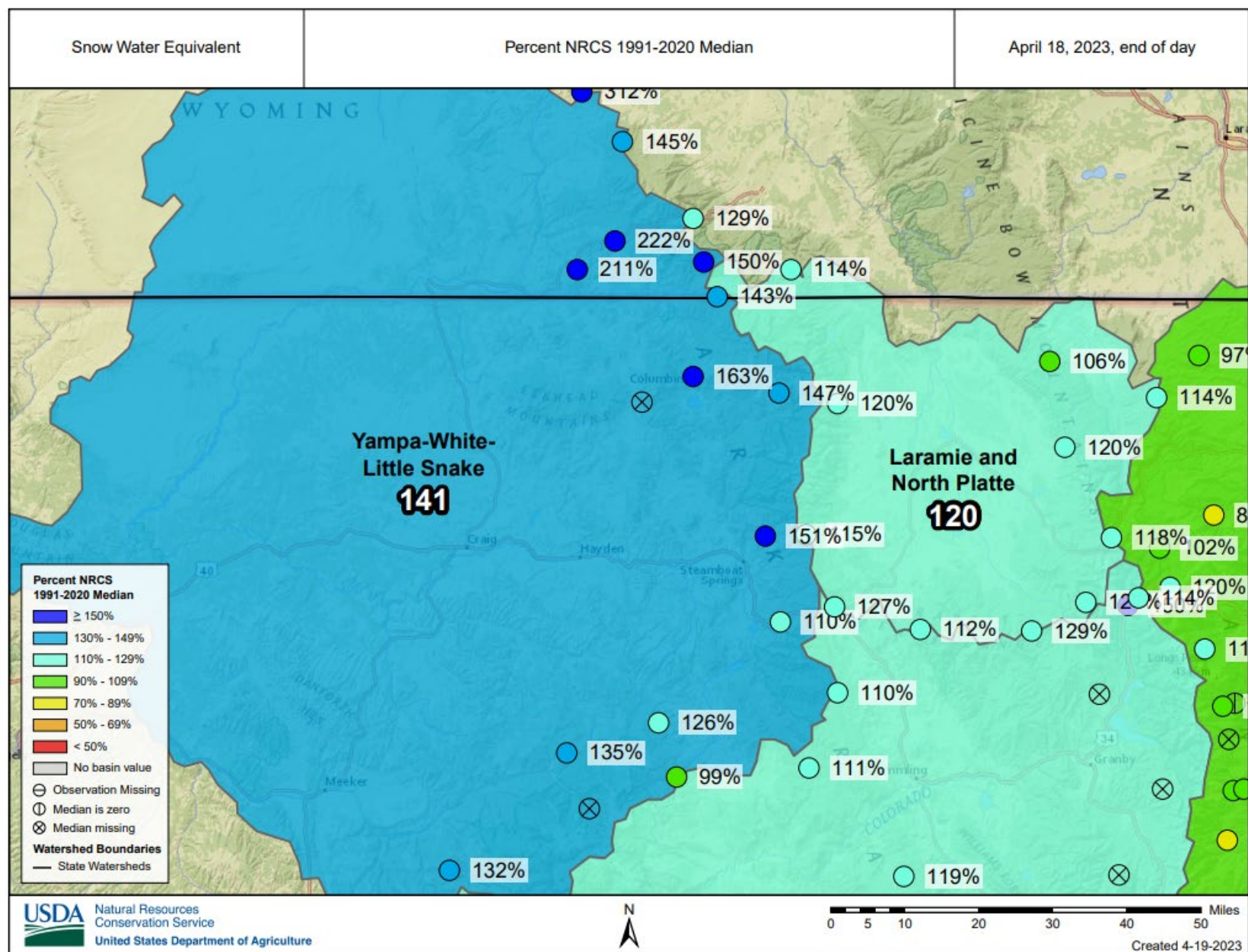



Colorado Snow Surveys

SNOW WATER EQUIVALENT IN YAMPA-WHITE-LITTLE SNAKE

Reset Range

[Link to data: CSV / JSON](#)

Station List

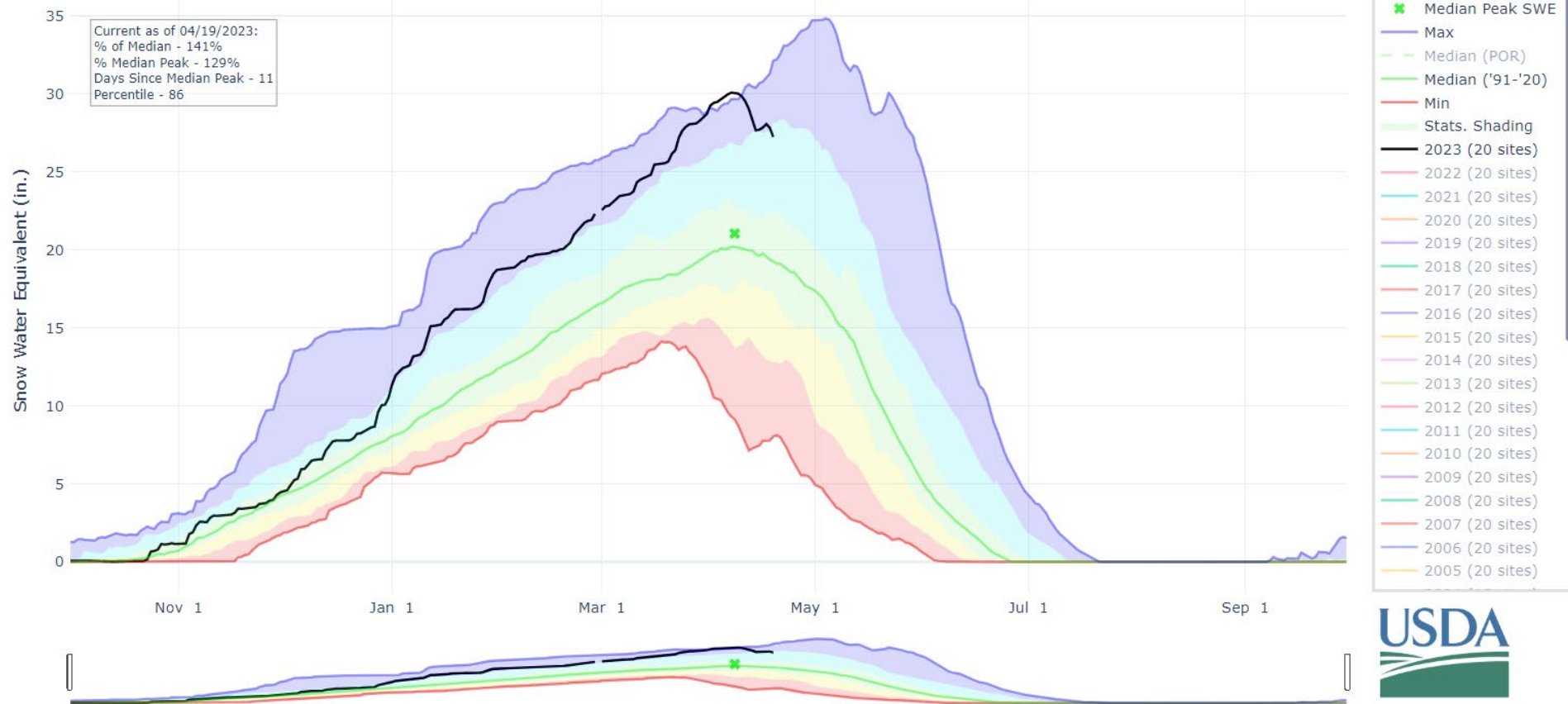



SNOW WATER EQUIVALENT IN LARAMIE AND NORTH PLATTE

Reset Range

[Link to data: CSV / JSON](#)

[Station List](#)

Current as of 04/19/2023:
% of Median - 120%
% Median Peak - 113%
Days Until Median Peak - 4
Percentile - 83

- ✱ Median Peak SWE
- Max
- Median (POR)
- Median ('91-'20)
- Min
- Stats. Shading
- 2023 (12 sites)
- 2022 (12 sites)
- 2021 (12 sites)
- 2020 (12 sites)
- 2019 (12 sites)
- 2018 (12 sites)
- 2017 (12 sites)
- 2016 (12 sites)
- 2015 (12 sites)
- 2014 (12 sites)
- 2013 (12 sites)
- 2012 (12 sites)
- 2011 (12 sites)
- 2010 (12 sites)
- 2009 (11 sites)
- 2008 (11 sites)
- 2007 (11 sites)
- 2006 (11 sites)
- 2005 (11 sites)

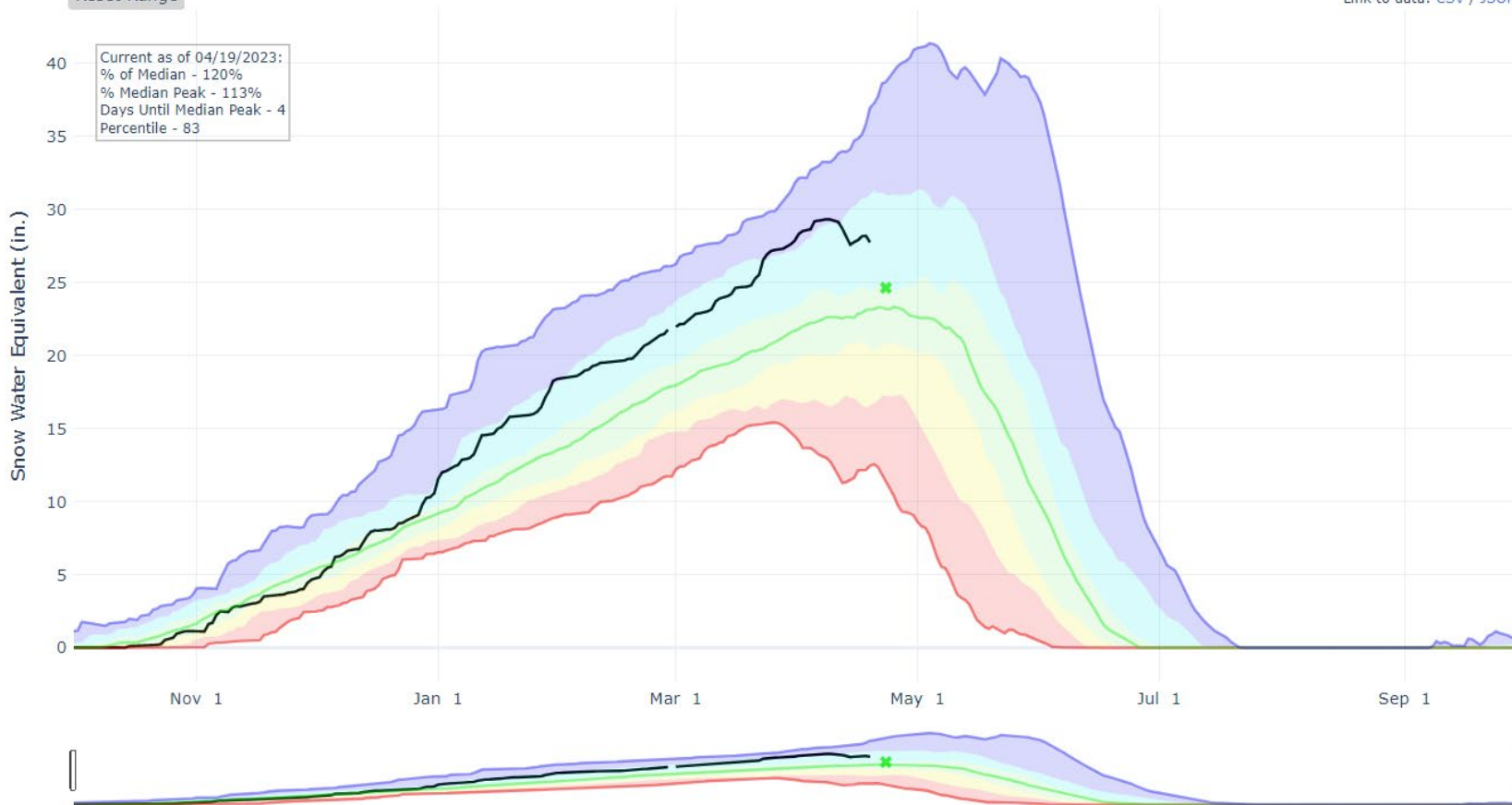



Colorado Snow Surveys

PRECIPITATION IN YAMPA-WHITE-LITTLE SNAKE

Reset Range

[Link to data: CSV / JSON](#)

Station List

Current as of 04/19/2023:
% of Median - 123%
% of WY Median - 84%
Days Until End of WY - 164
Percentile - 84

- Max
- Median (POR)
- Median ('91-'20)
- Min
- Stats. Shading
- 2023 (21 sites)
- 2022 (21 sites)
- 2021 (21 sites)
- 2020 (21 sites)
- 2019 (21 sites)
- 2018 (21 sites)
- 2017 (21 sites)
- 2016 (21 sites)
- 2015 (21 sites)
- 2014 (21 sites)
- 2013 (21 sites)
- 2012 (21 sites)
- 2011 (21 sites)
- 2010 (21 sites)
- 2009 (21 sites)
- 2008 (21 sites)
- 2007 (21 sites)
- 2006 (21 sites)
- 2005 (21 sites)
- 2004 (19 sites)

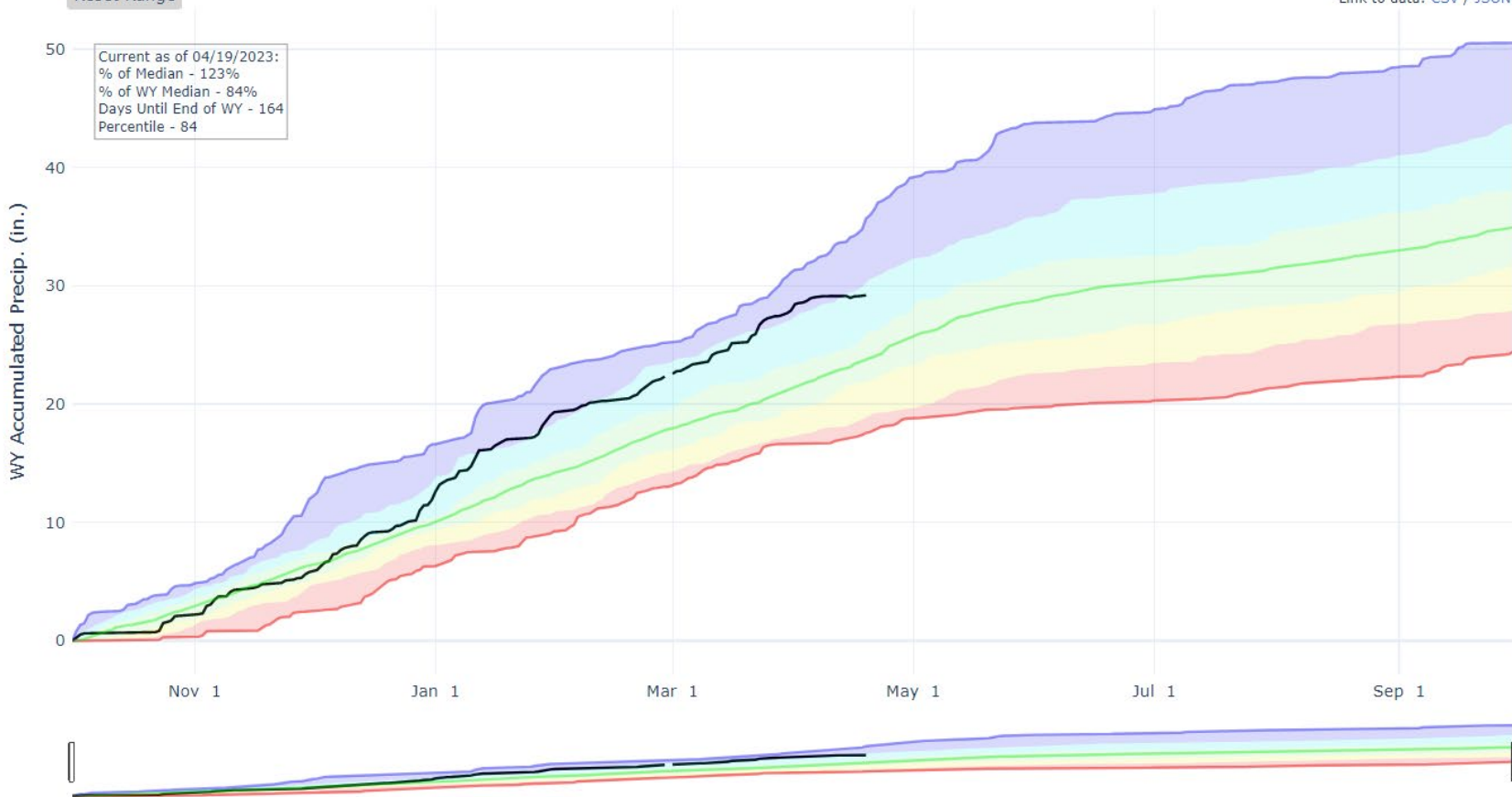



Colorado Snow Surveys

PRECIPITATION IN LARAMIE AND NORTH PLATTE

Reset Range

[Link to data: CSV / JSON](#)

Station List

Current as of 04/19/2023:
% of Median - 113%
% of WY Median - 76%
Days Until End of WY - 164
Percentile - 81

WY Accumulated Precip. (in.)

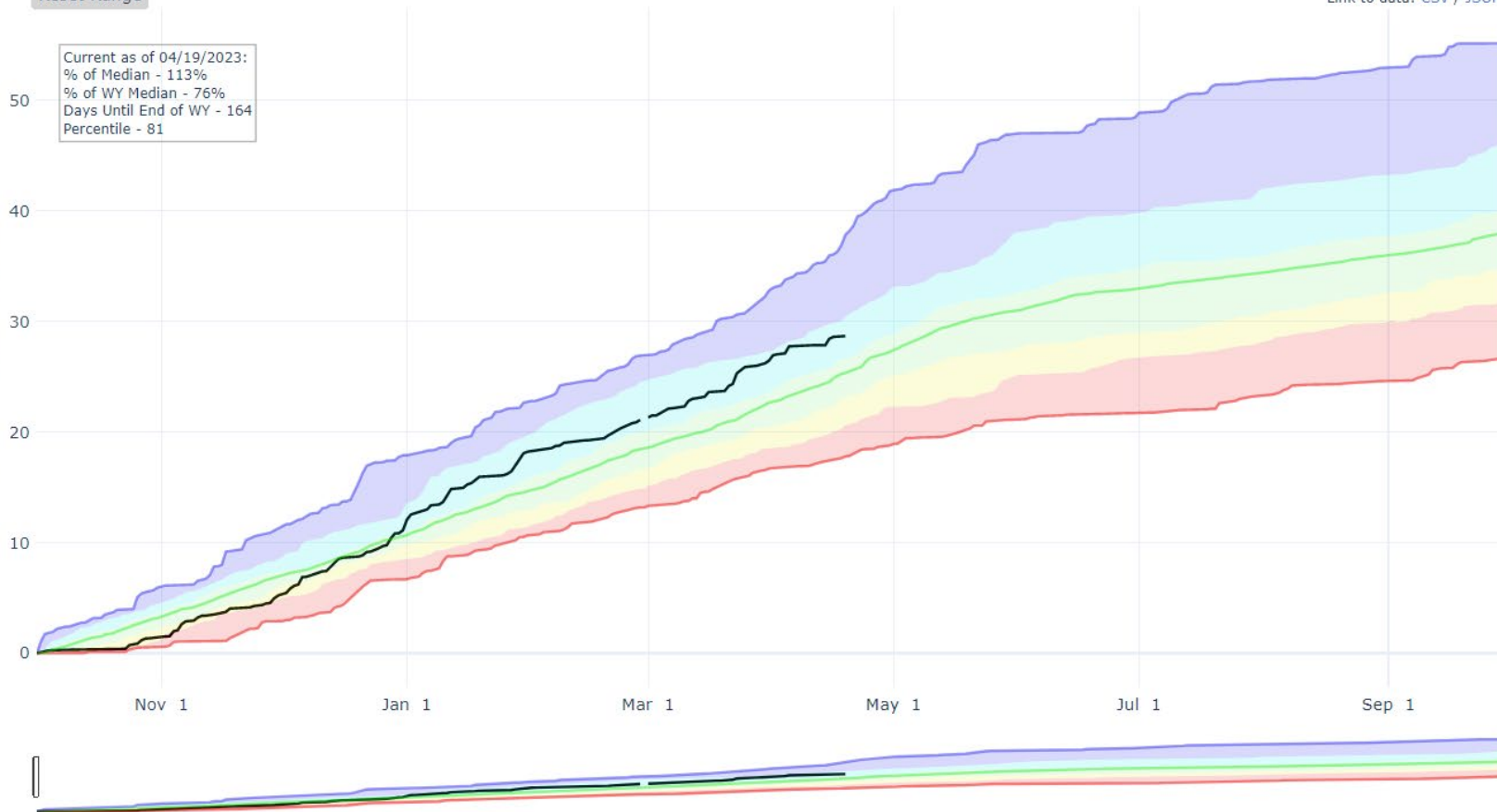

- Max
- Median (POR)
- Median ('91-'20)
- Min
- Stats. Shading
- 2023 (12 sites)
- 2022 (12 sites)
- 2021 (12 sites)
- 2020 (12 sites)
- 2019 (12 sites)
- 2018 (12 sites)
- 2017 (12 sites)
- 2016 (12 sites)
- 2015 (12 sites)
- 2014 (12 sites)
- 2013 (12 sites)
- 2012 (12 sites)
- 2011 (12 sites)
- 2010 (12 sites)
- 2009 (11 sites)
- 2008 (11 sites)
- 2007 (11 sites)
- 2006 (11 sites)
- 2005 (11 sites)
- 2004 (11 sites)



Reservoir Conditions for Yampa-White-Little Snake on April 1st 2023

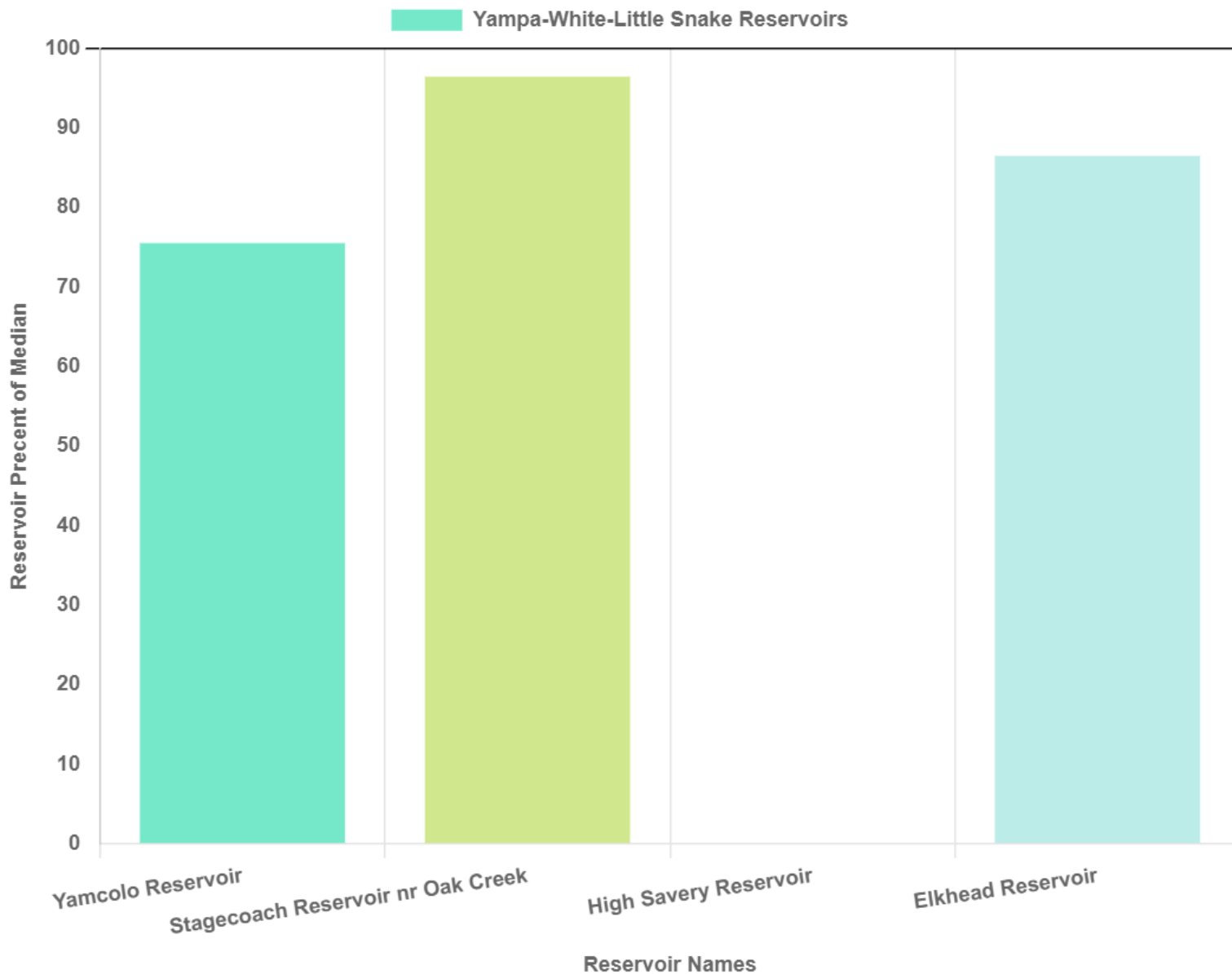

Departure from Median

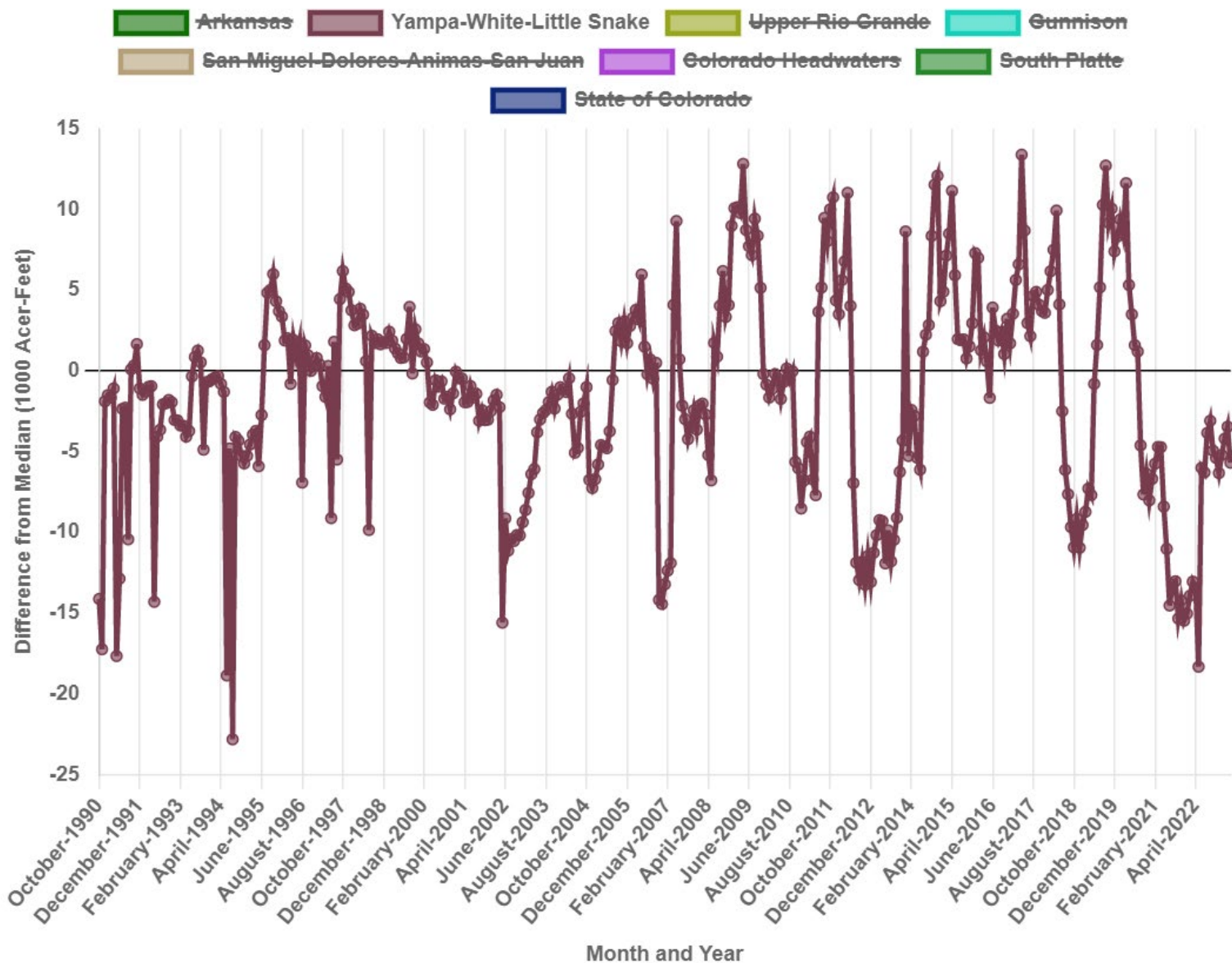



Colorado Snow Surveys

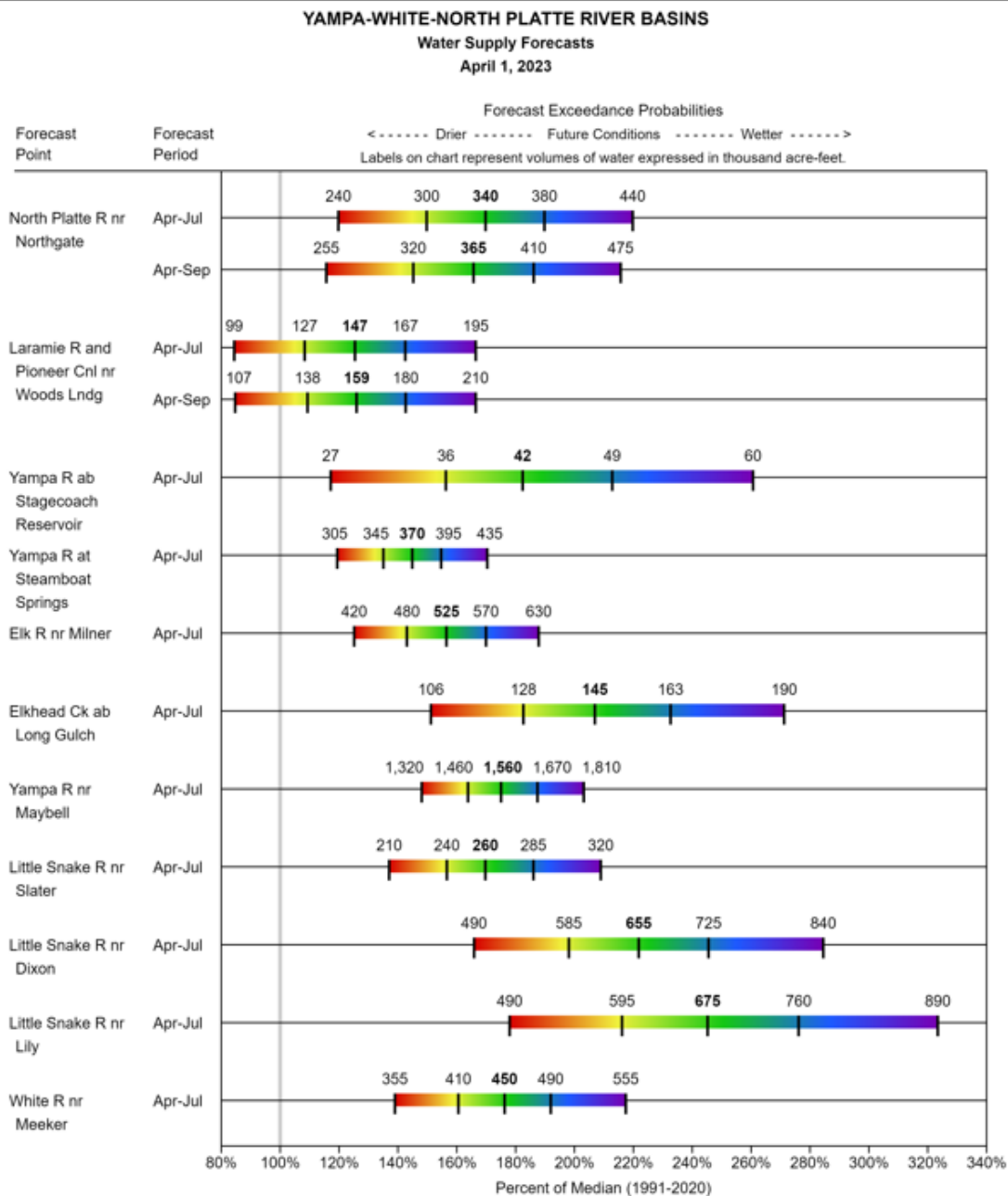

Major Basin Summary

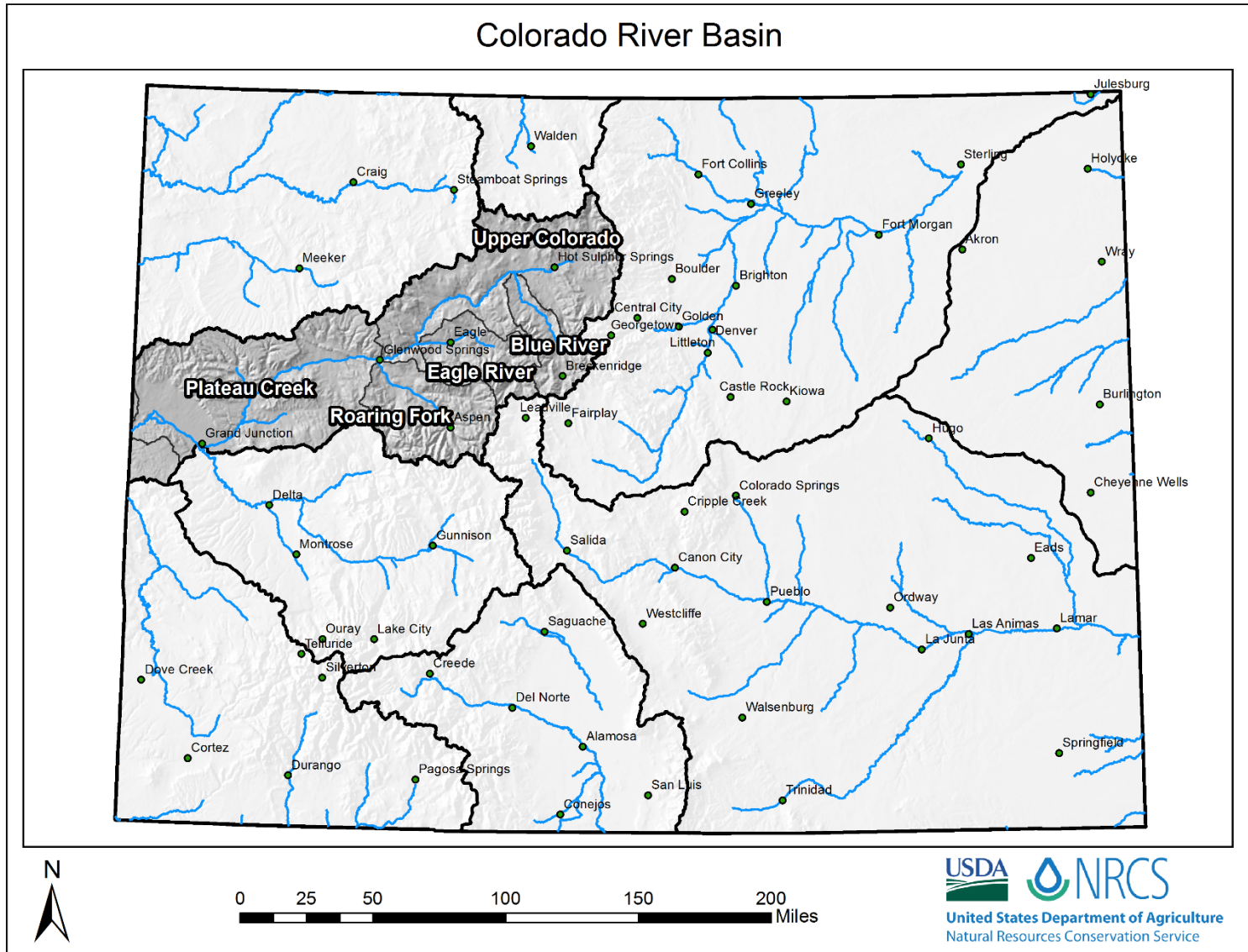



Colorado Snow Surveys

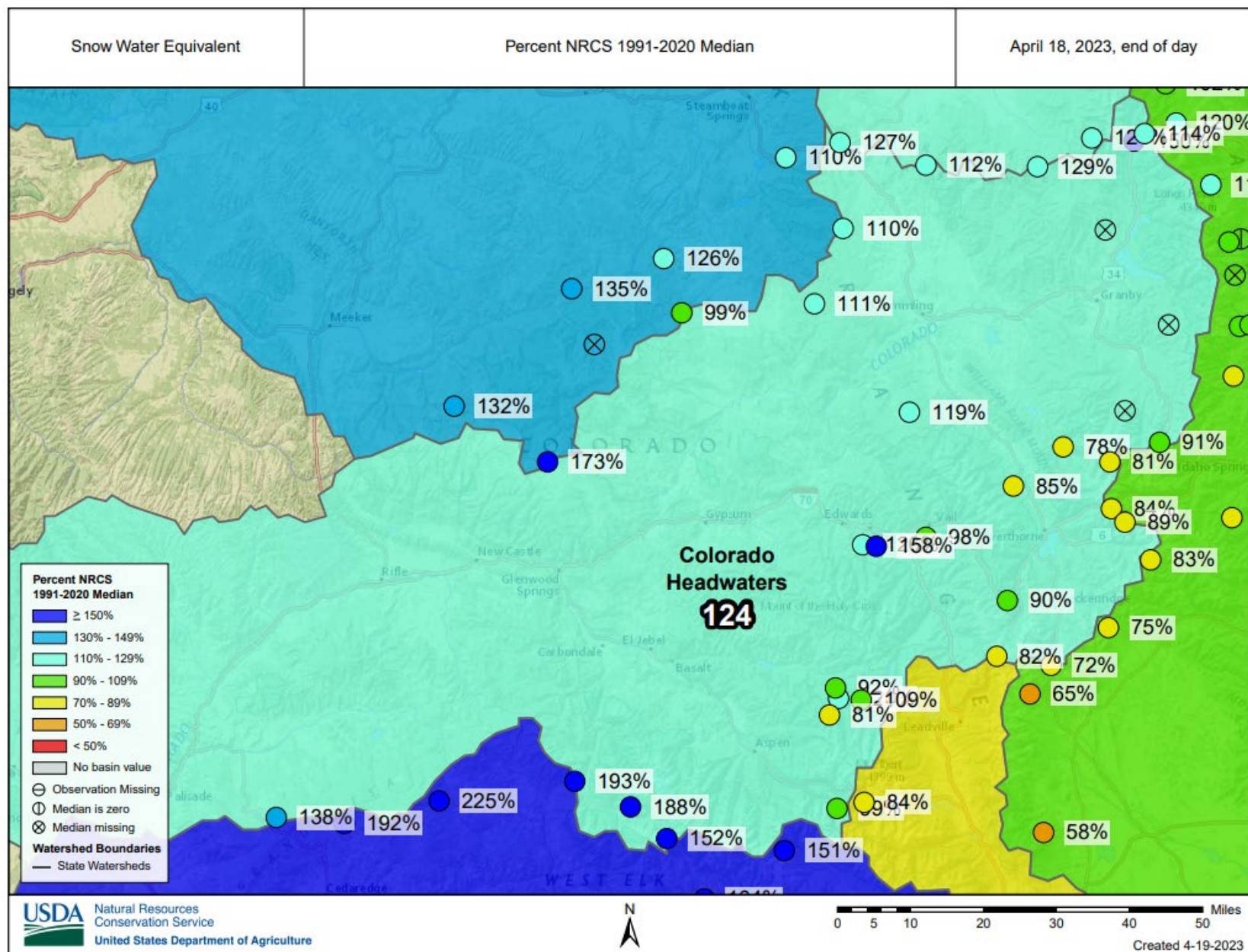



Colorado Snow Surveys

SNOW WATER EQUIVALENT IN COLORADO HEADWATERS

Reset Range

[Link to data: CSV / JSON](#)

[Station List](#)

Current as of 04/19/2023:
% of Median - 124%
% Median Peak - 112%
Days Since Median Peak - 5
Percentile - 73

- ✱ Median Peak SWE
- Max
- Median (POR)
- Median ('91-'20)
- Min
- Stats. Shading
- 2023 (31 sites)
- 2022 (31 sites)
- 2021 (31 sites)
- 2020 (31 sites)
- 2019 (31 sites)
- 2018 (31 sites)
- 2017 (31 sites)
- 2016 (31 sites)
- 2015 (31 sites)
- 2014 (31 sites)
- 2013 (31 sites)
- 2012 (31 sites)
- 2011 (31 sites)
- 2010 (31 sites)
- 2009 (30 sites)
- 2008 (30 sites)
- 2007 (29 sites)
- 2006 (29 sites)
- 2005 (29 sites)

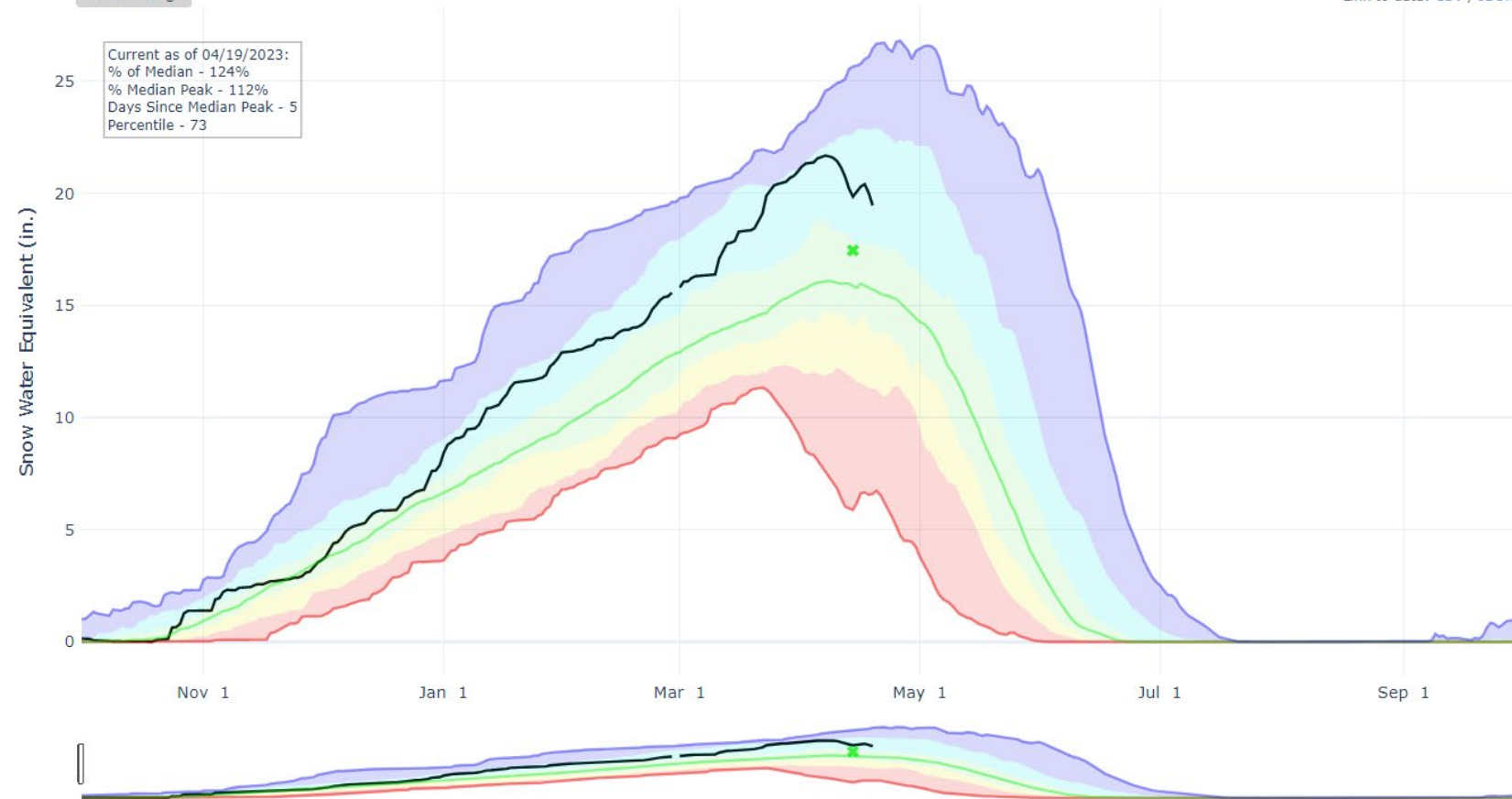



Colorado Snow Surveys

PRECIPITATION IN COLORADO HEADWATERS

Reset Range

[Link to data: CSV / JSON](#)

Station List

Current as of 04/19/2023:
% of Median - 115%
% of WY Median - 72%
Days Until End of WY - 164
Percentile - 73

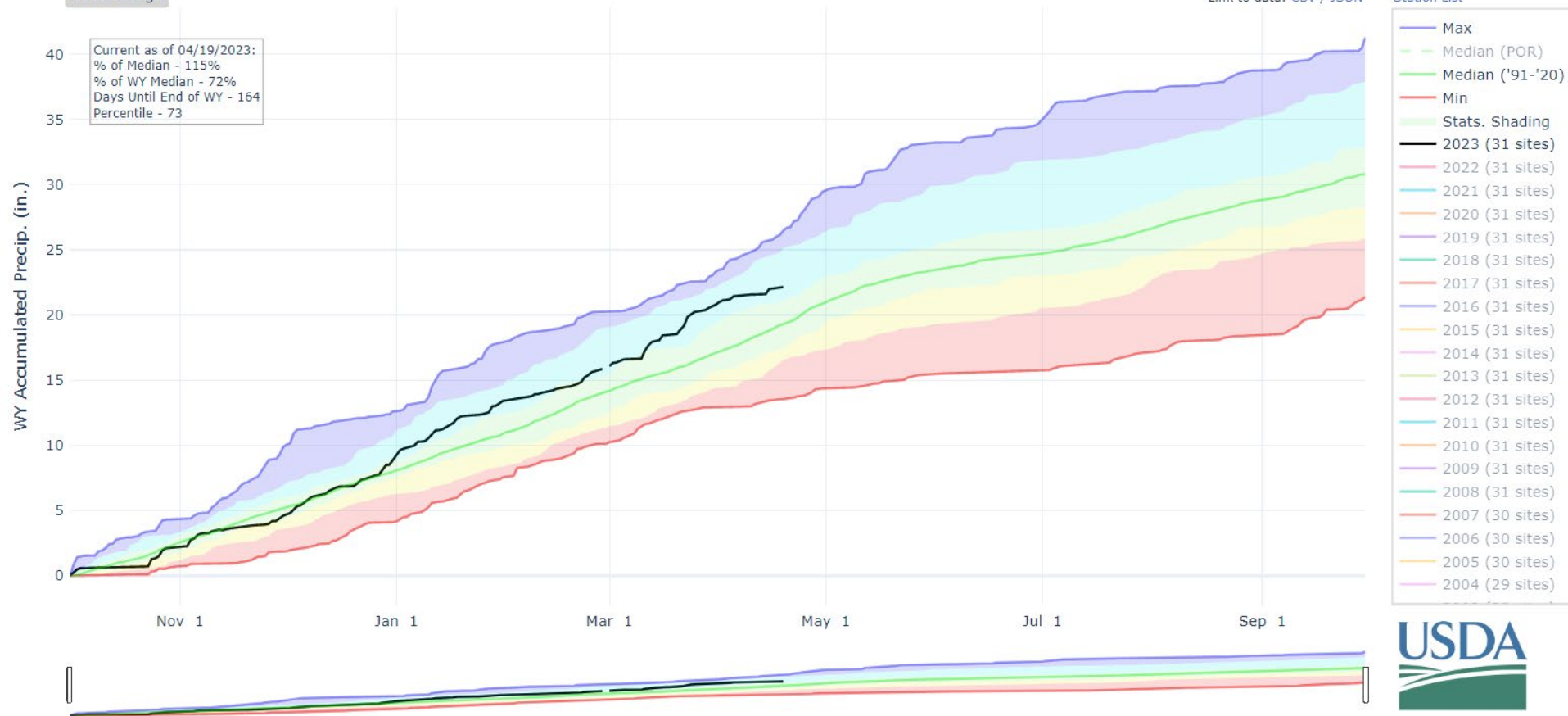

Reservoir Conditions for Colorado Headwaters on April 1st 2023

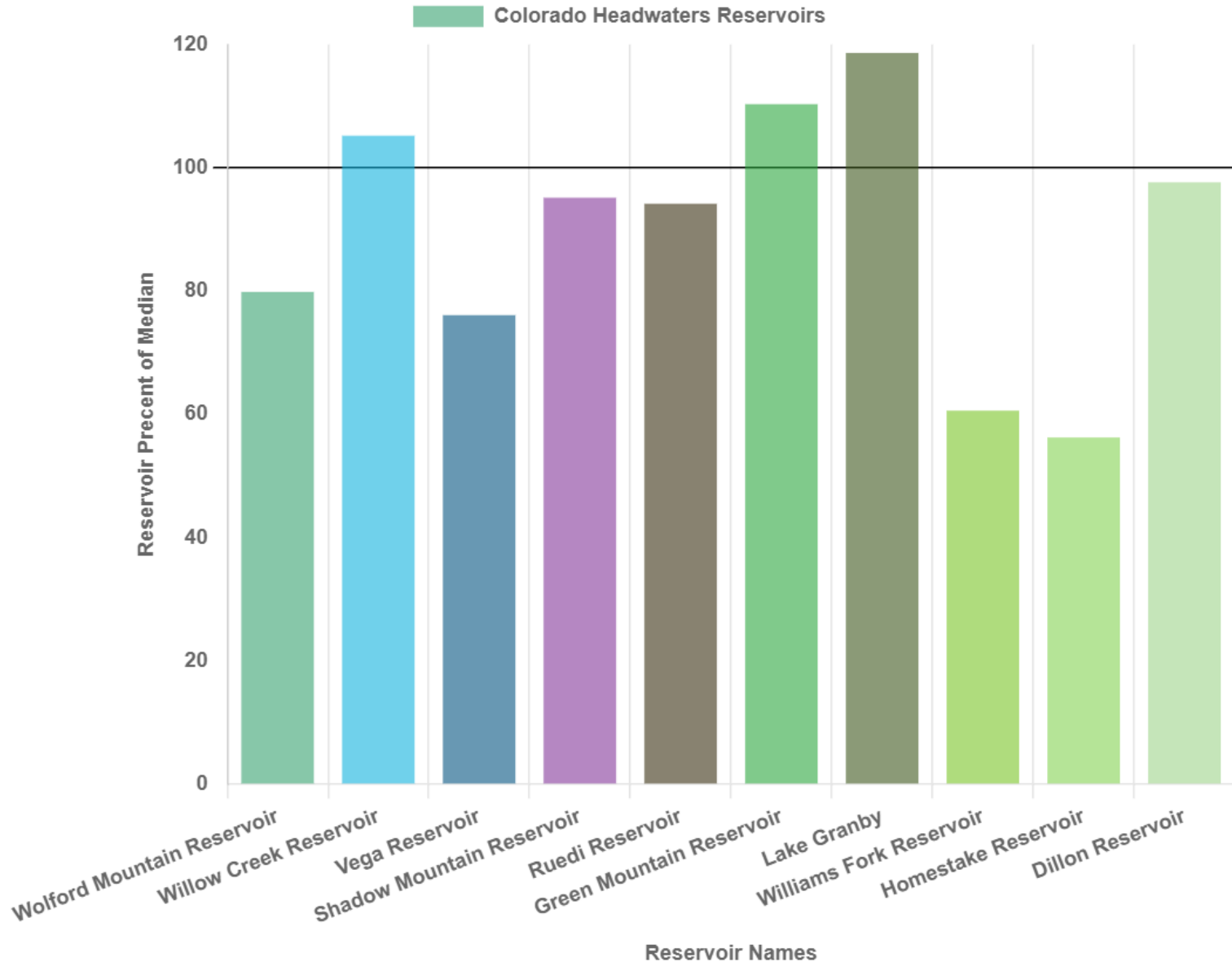

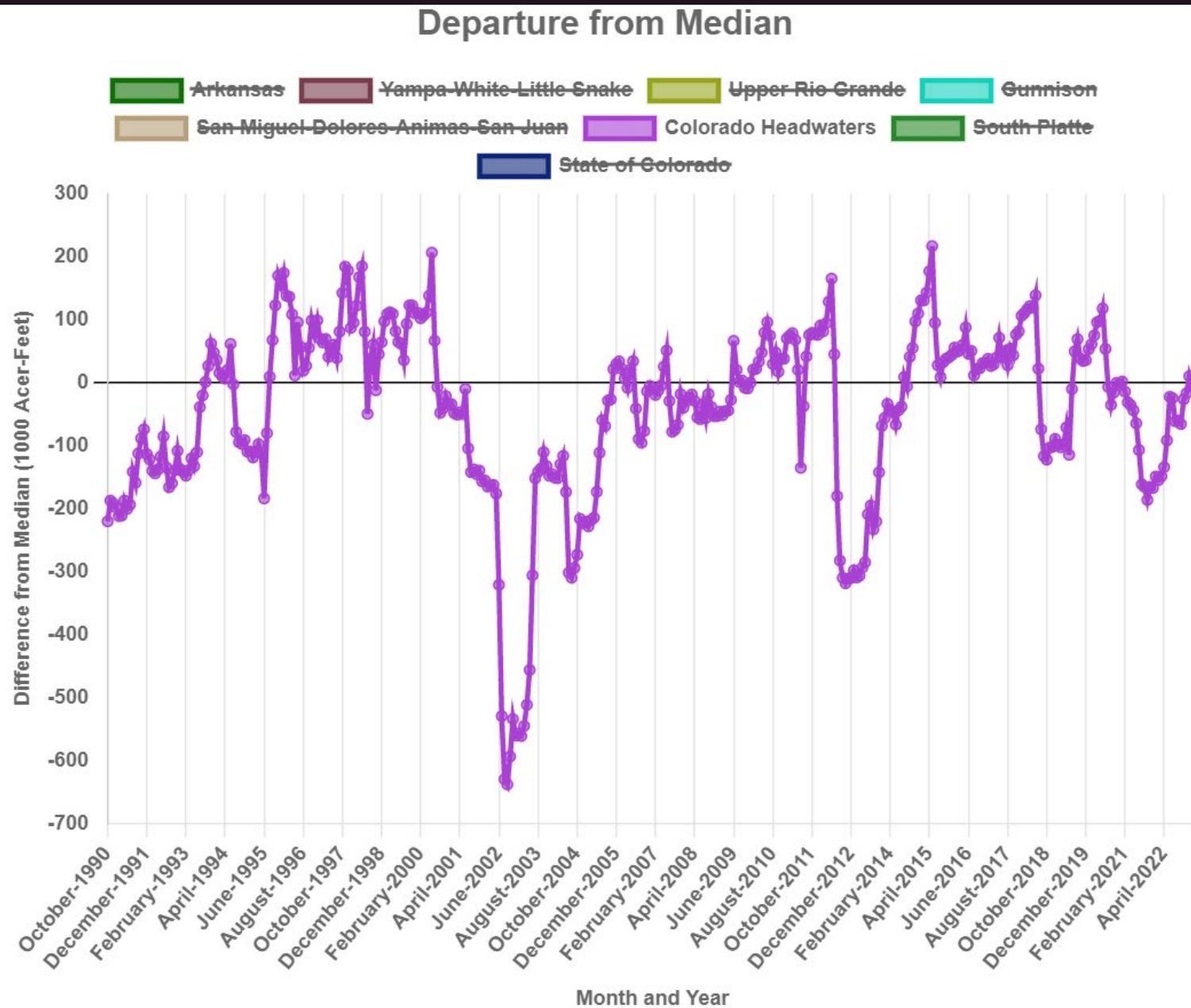



Colorado Snow Surveys

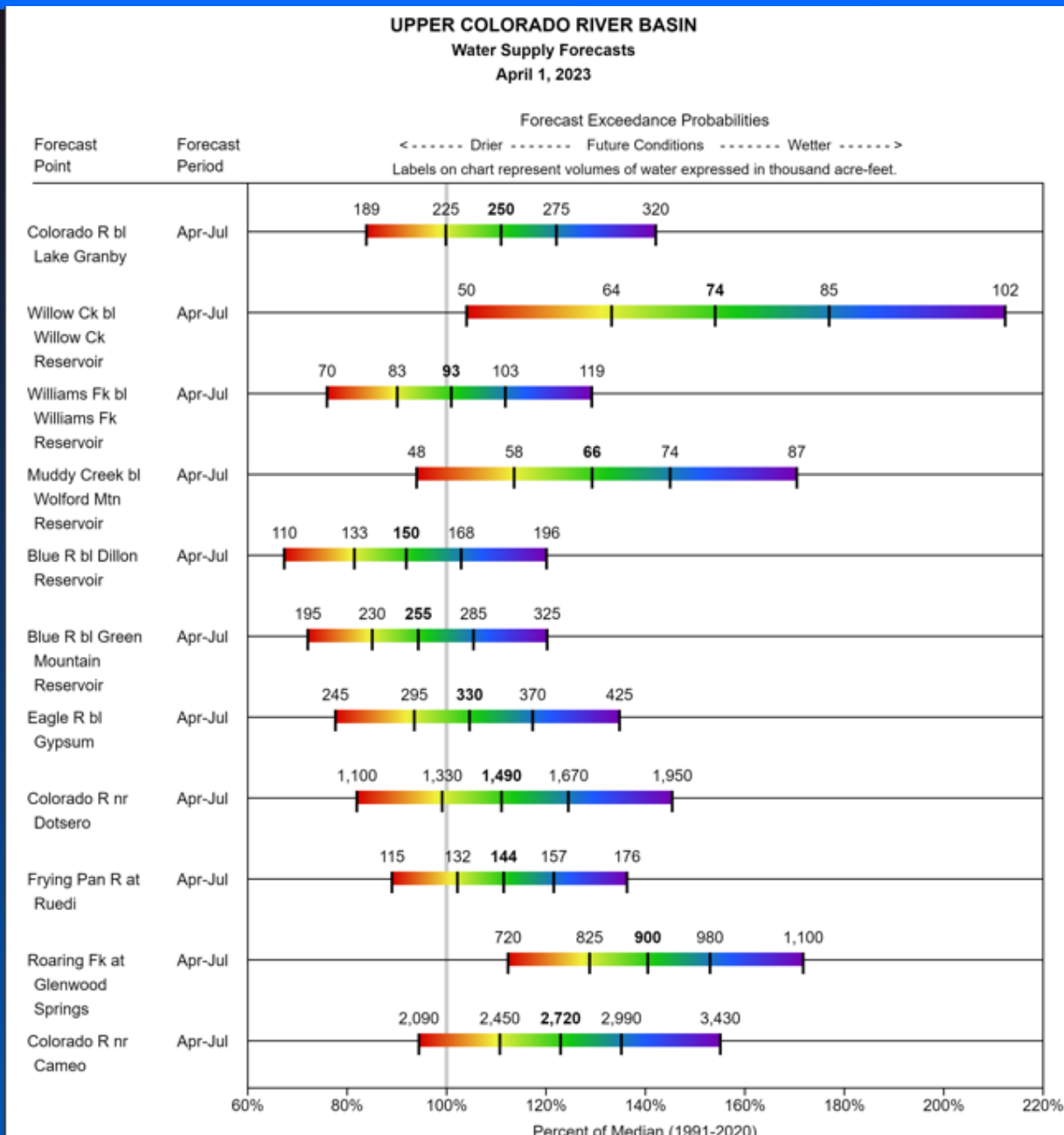

Major Basin Summary

South Platte River Basin

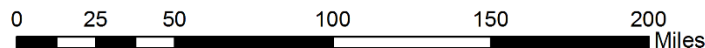
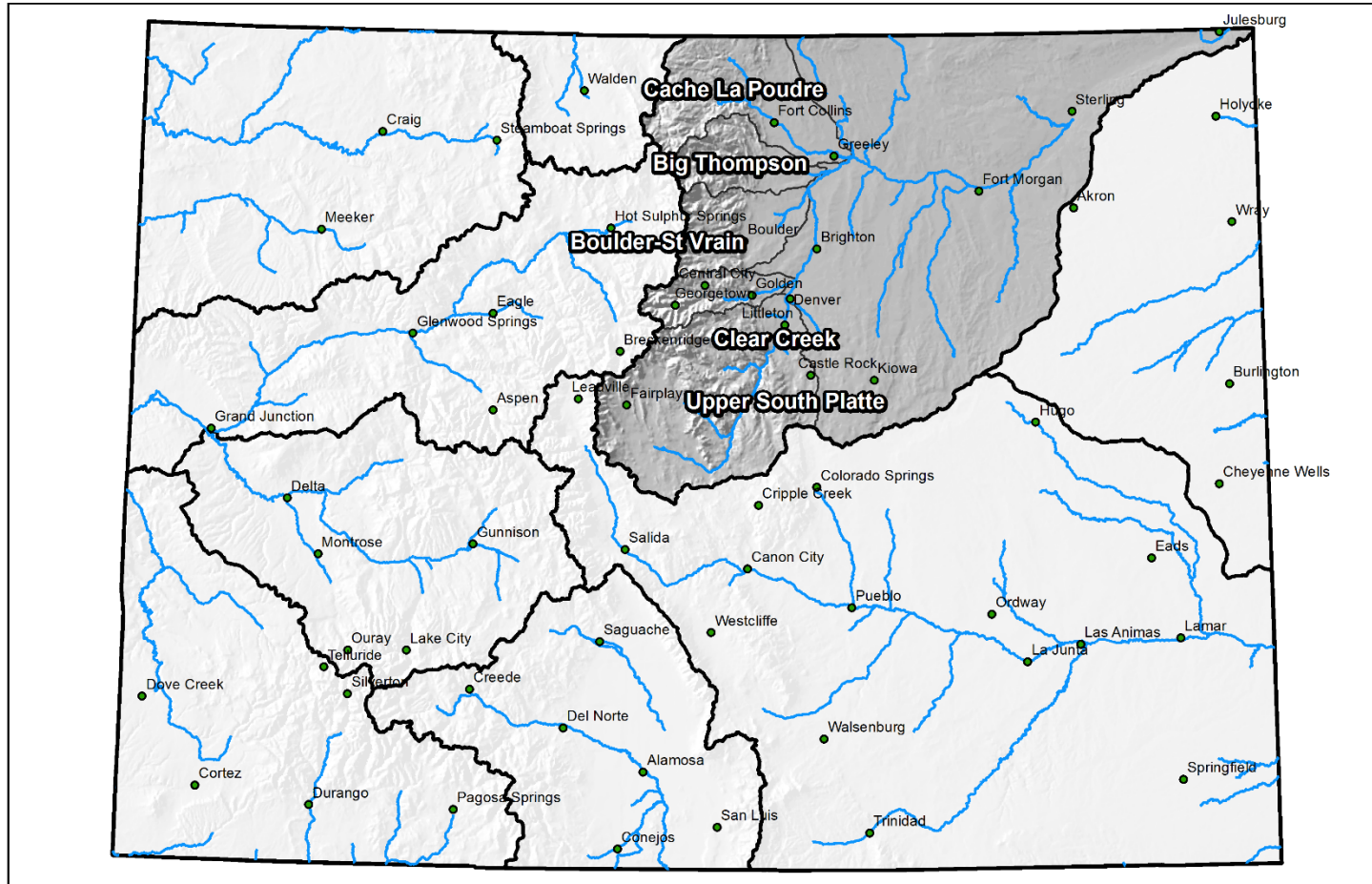

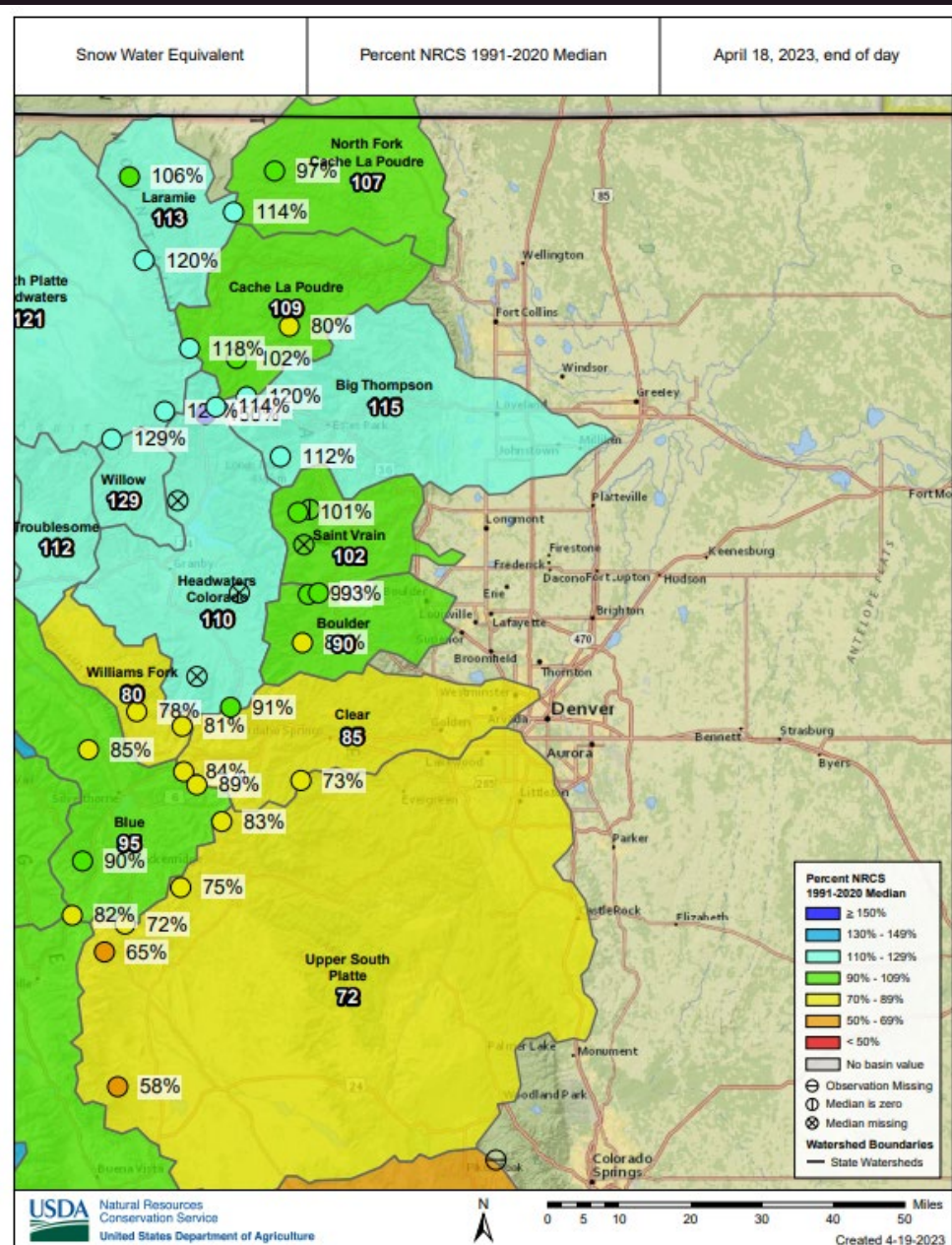



SNOW WATER EQUIVALENT IN SOUTH PLATTE

Reset Range

[Link to data: CSV / JSON](#)

[Station List](#)

Current as of 04/19/2023:
% of Median - 95%
% Median Peak - 83%
Days Until Median Peak - 6
Percentile - 39

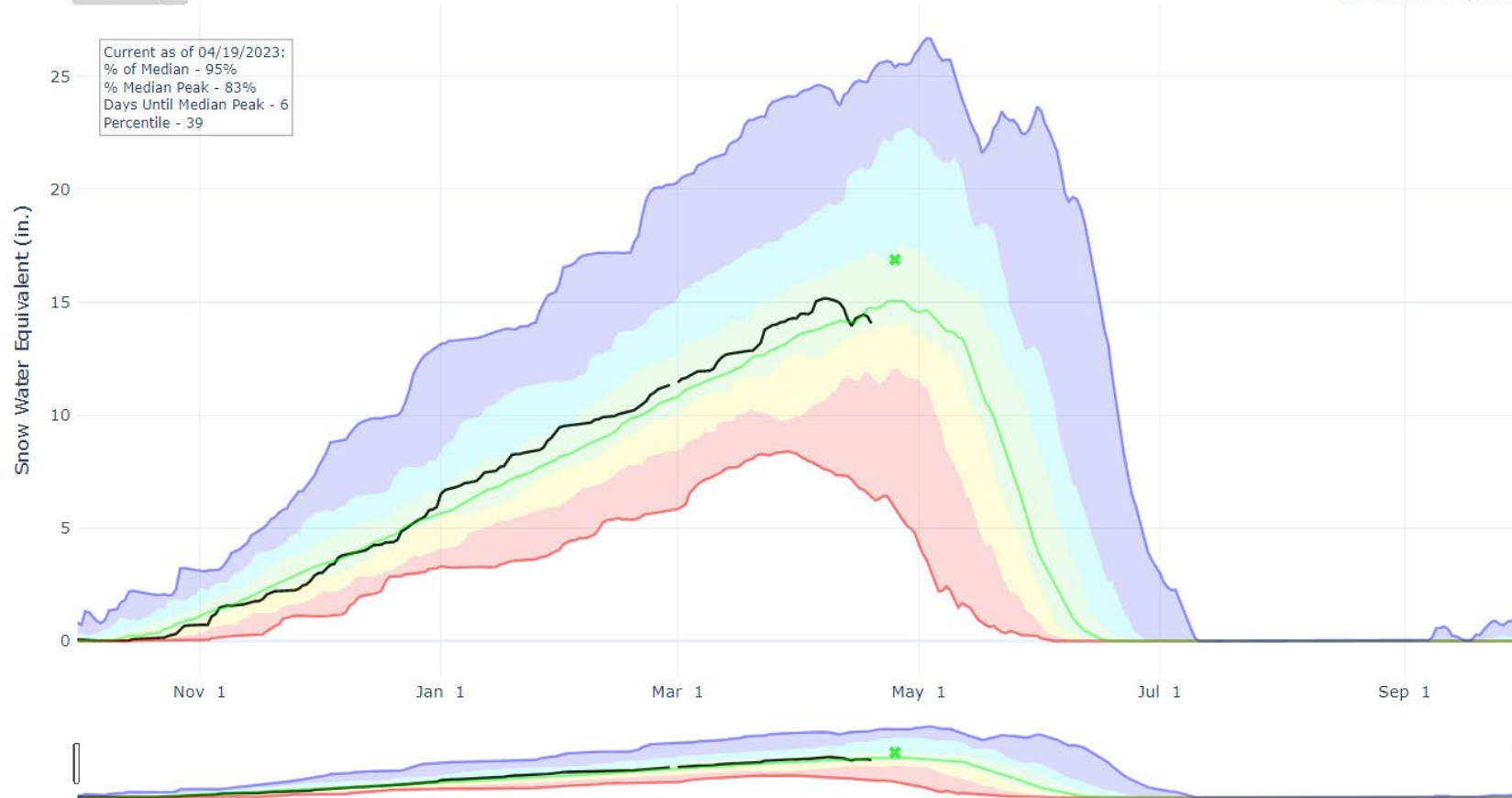

- ✖ Median Peak SWE
- Max
- Median (POR)
- Median ('91-'20)
- Min
- Stats. Shading
- 2023 (21 sites)
- 2022 (21 sites)
- 2021 (21 sites)
- 2020 (21 sites)
- 2019 (21 sites)
- 2018 (21 sites)
- 2017 (21 sites)
- 2016 (21 sites)
- 2015 (21 sites)
- 2014 (21 sites)
- 2013 (21 sites)
- 2012 (21 sites)
- 2011 (21 sites)
- 2010 (20 sites)
- 2009 (19 sites)
- 2008 (18 sites)
- 2007 (18 sites)
- 2006 (18 sites)
- 2005 (17 sites)





Colorado Snow Surveys

PRECIPITATION IN SOUTH PLATTE

Reset Range

[Link to data: CSV / JSON](#)

Current as of 04/19/2023:
% of Median - 92%
% of WY Median - 55%
Days Until End of WY - 164
Percentile - 22

Station List

- Max
- Median (POR)
- Median ('91-'20)
- Min
- Stats. Shading
- 2023 (21 sites)
- 2022 (21 sites)
- 2021 (21 sites)
- 2020 (21 sites)
- 2019 (21 sites)
- 2018 (21 sites)
- 2017 (21 sites)
- 2016 (21 sites)
- 2015 (21 sites)
- 2014 (21 sites)
- 2013 (21 sites)
- 2012 (21 sites)
- 2011 (21 sites)
- 2010 (20 sites)
- 2009 (19 sites)
- 2008 (18 sites)
- 2007 (18 sites)
- 2006 (18 sites)
- 2005 (17 sites)
- 2004 (17 sites)

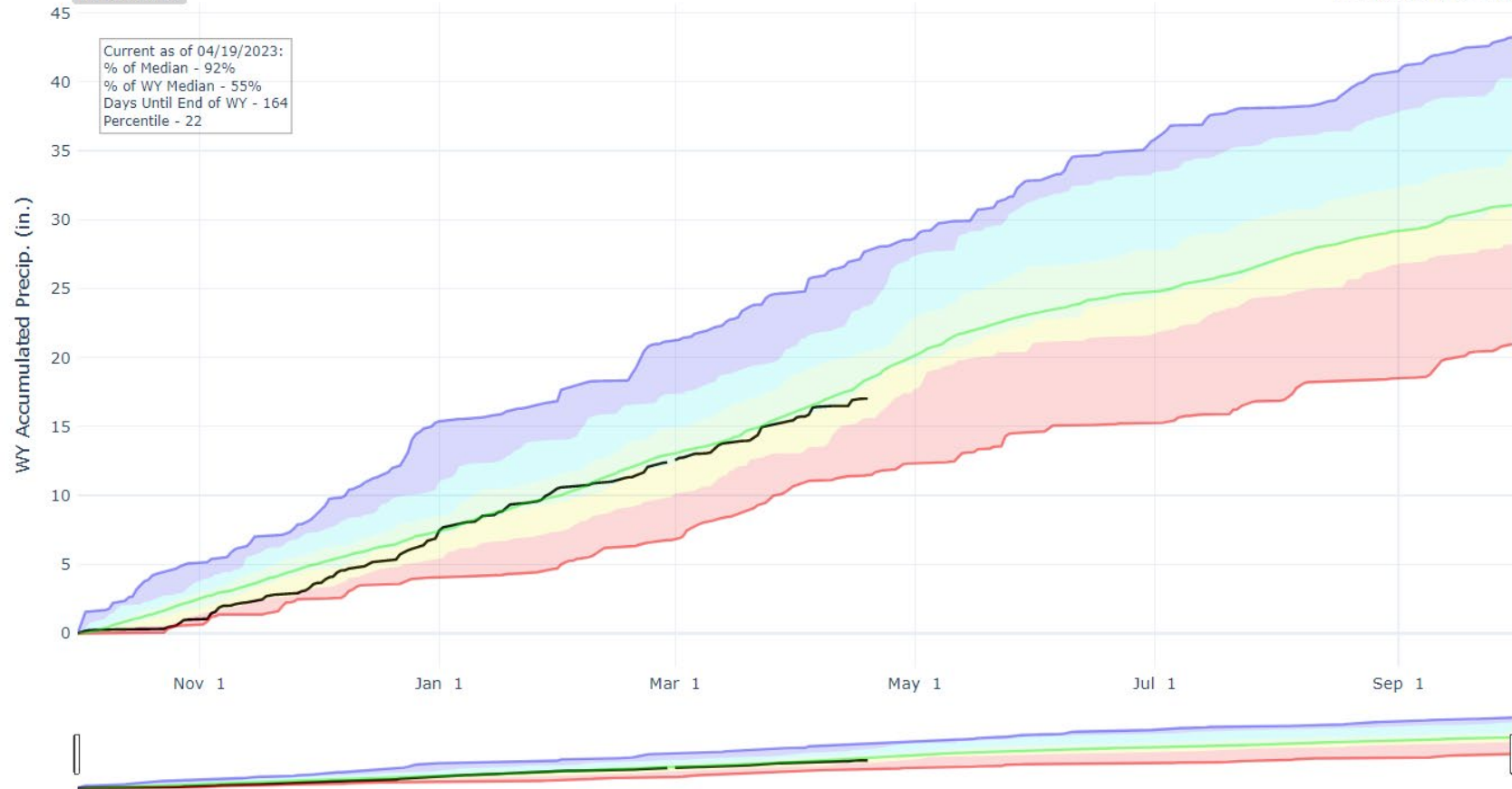

Reservoir Conditions for South Platte on April 1st 2023

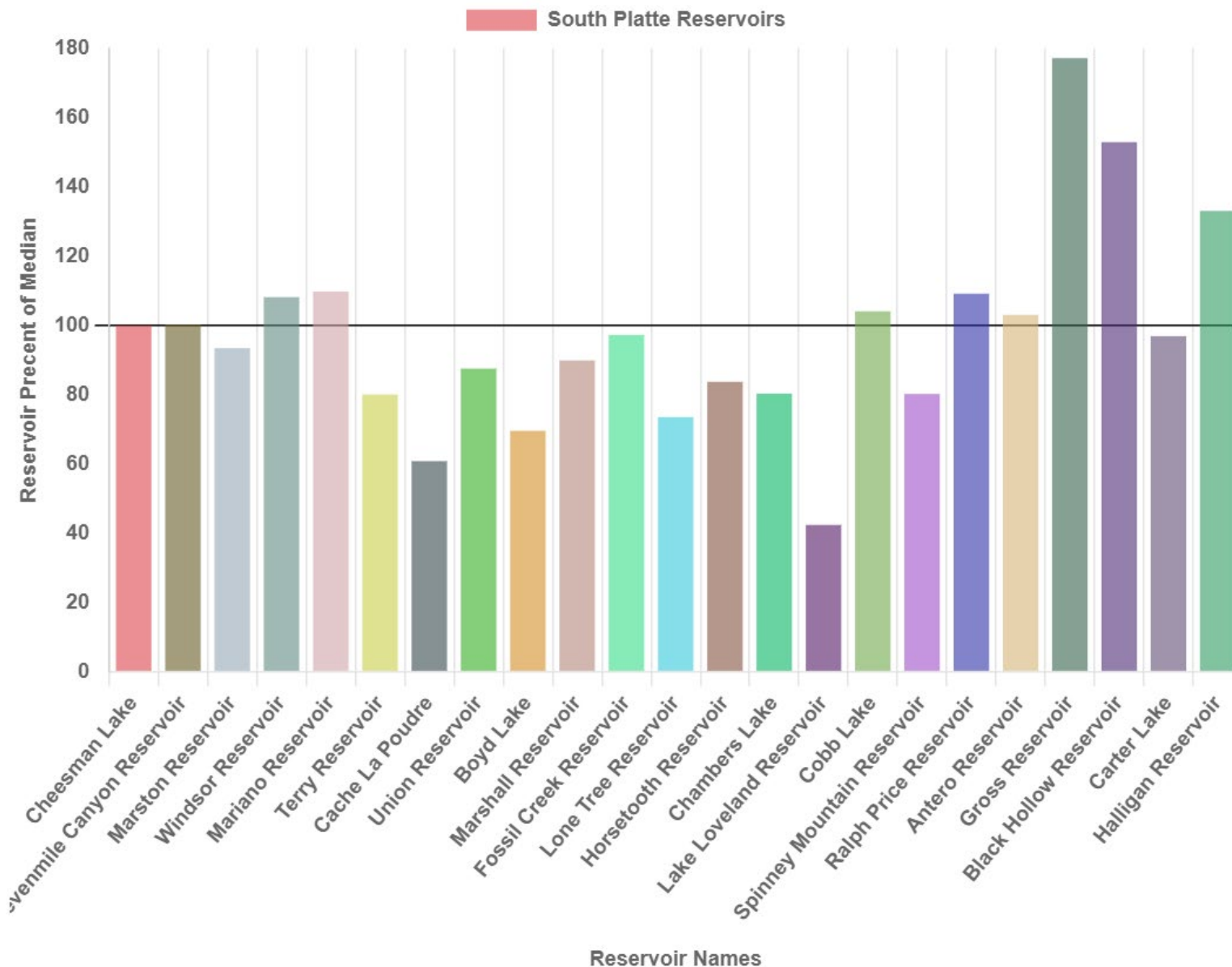

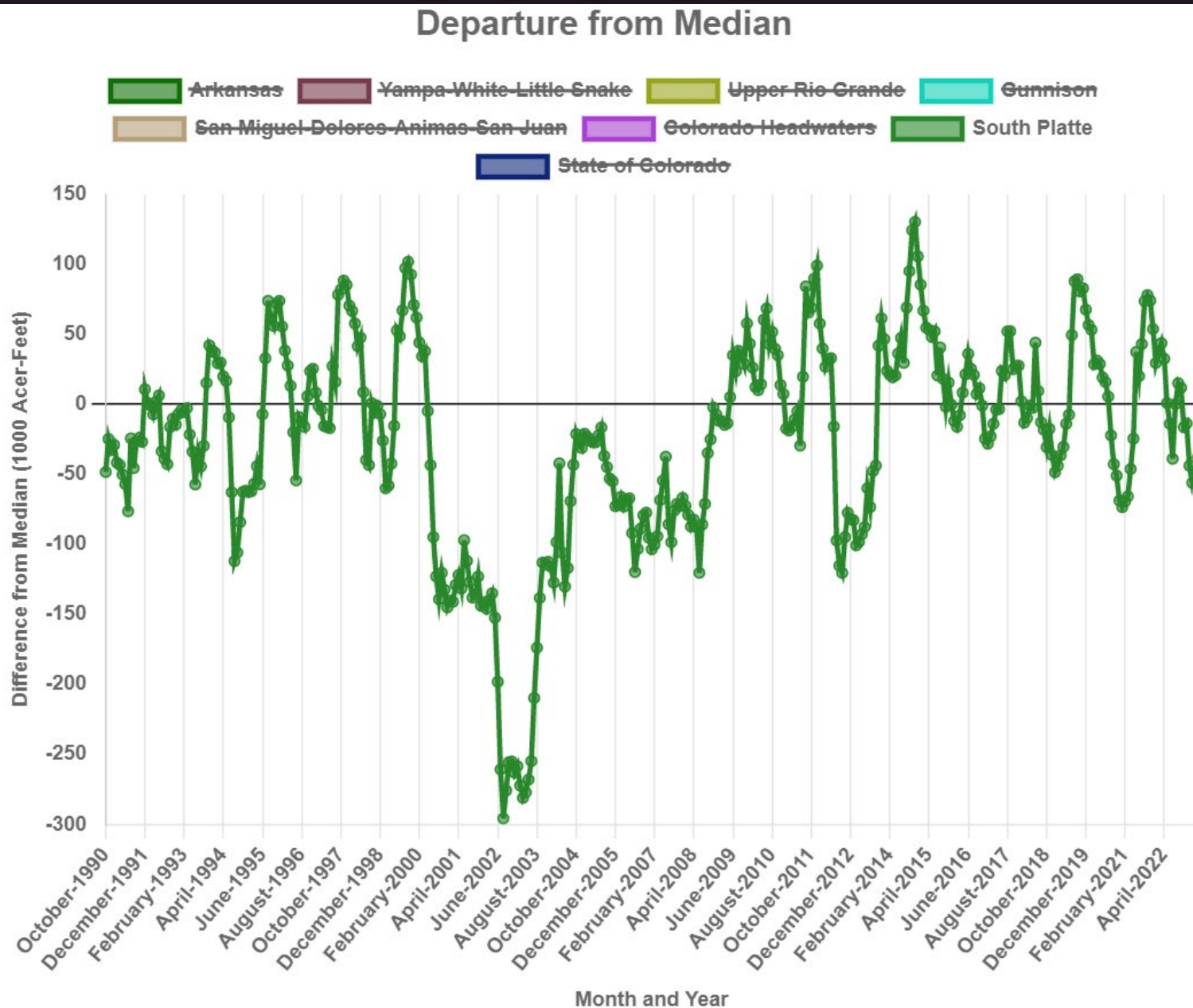

SOUTH PLATTE RIVER BASIN

Water Supply Forecasts

April 1, 2023

Forecast Exceedance Probabilities

<----- Drier ----- Future Conditions ----- Wetter ----->

Labels on chart represent volumes of water expressed in thousand acre-feet.

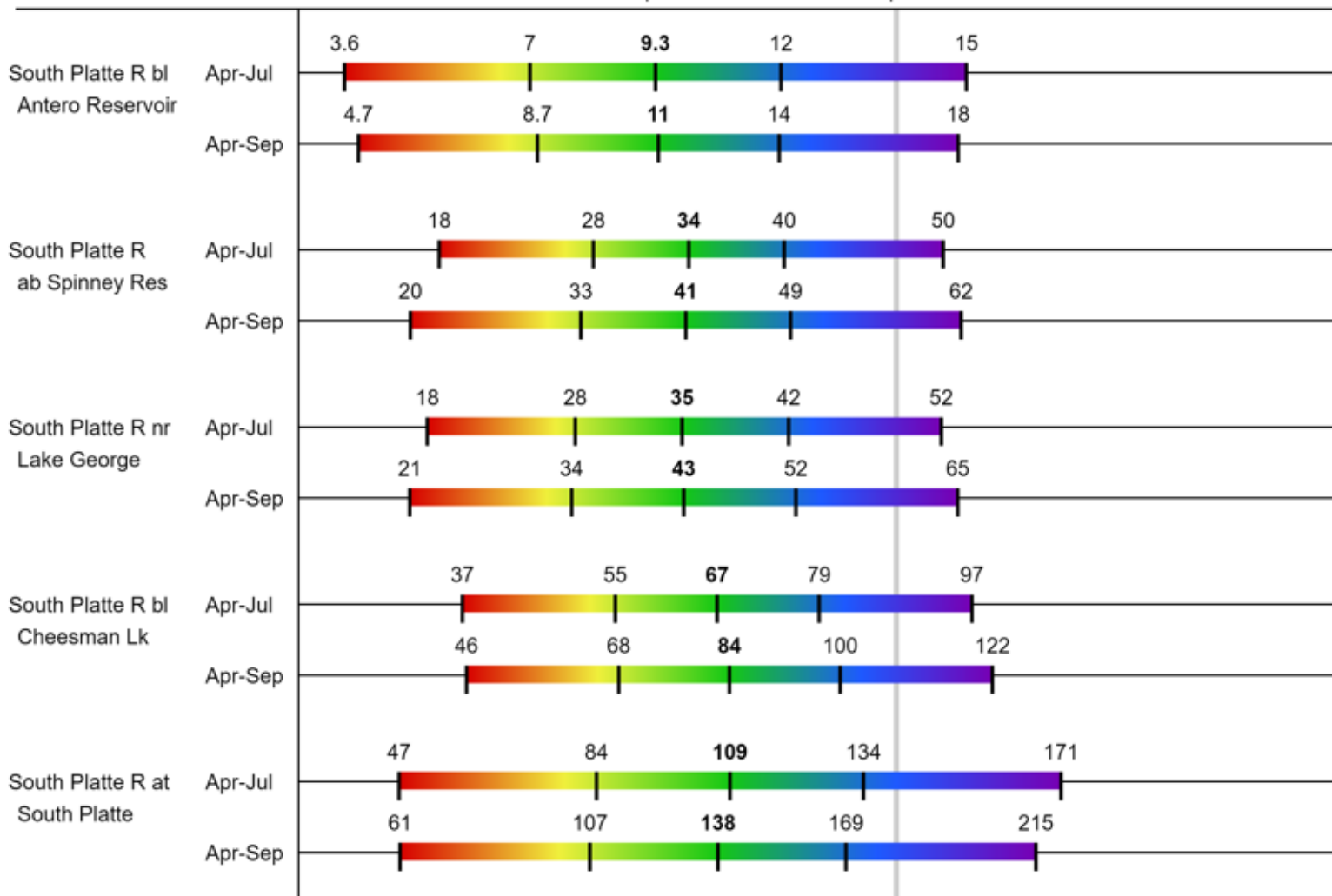



Colorado Snow Surveys

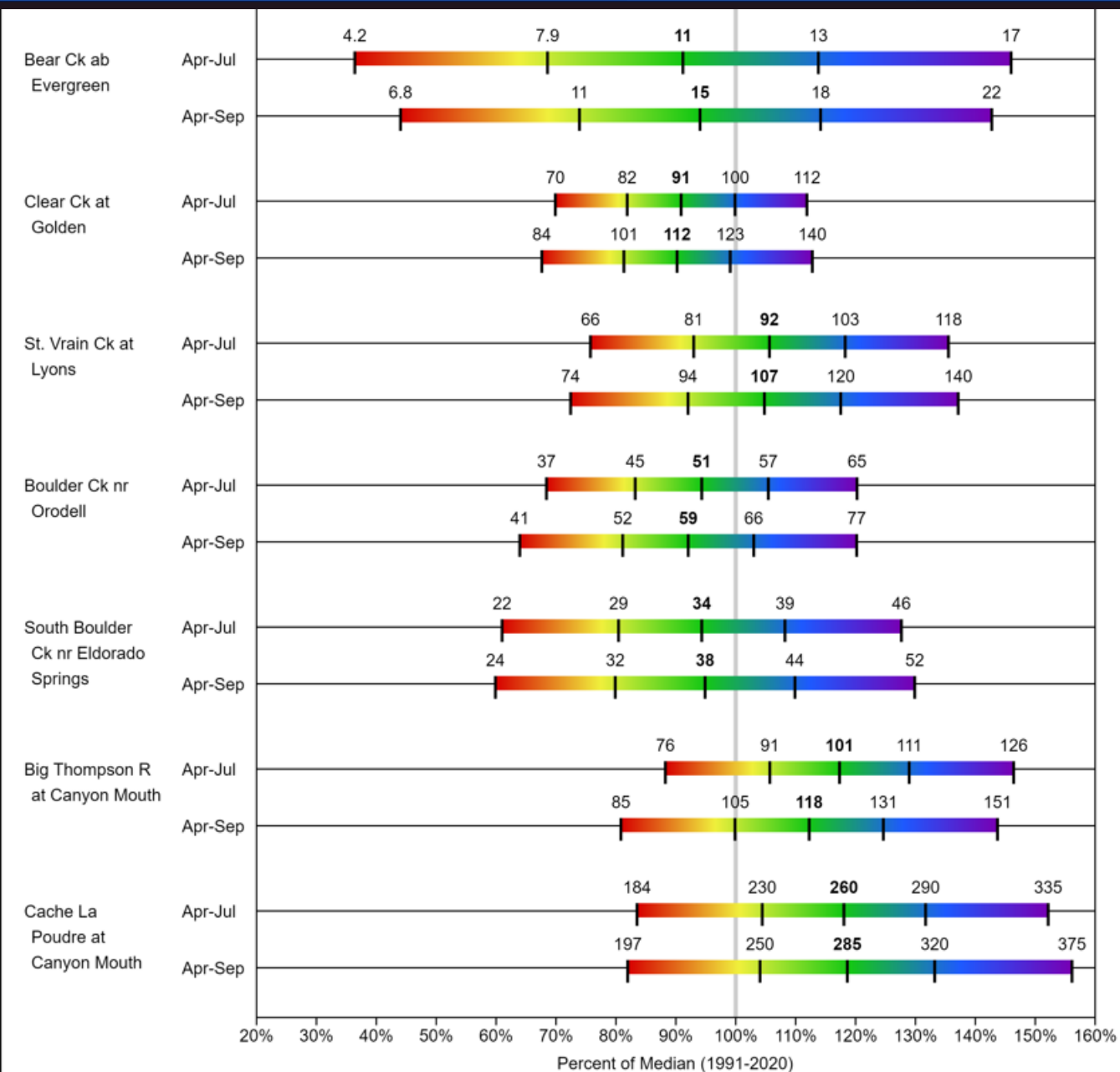

Major Basin Summary

Gunnison River Basin

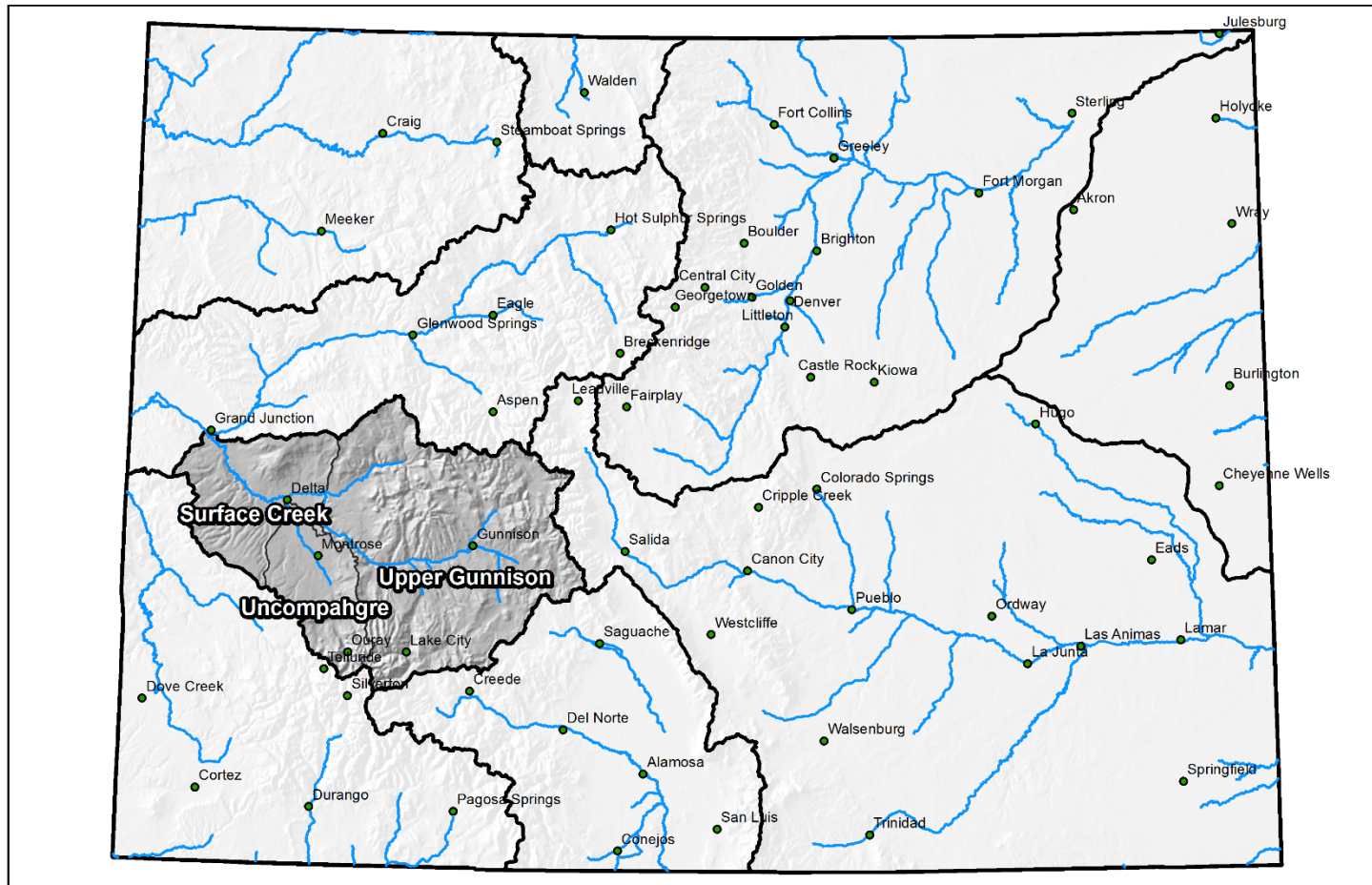

0 25 50 100 150 200 Miles



United States Department of Agriculture

Colorado Snow Surveys

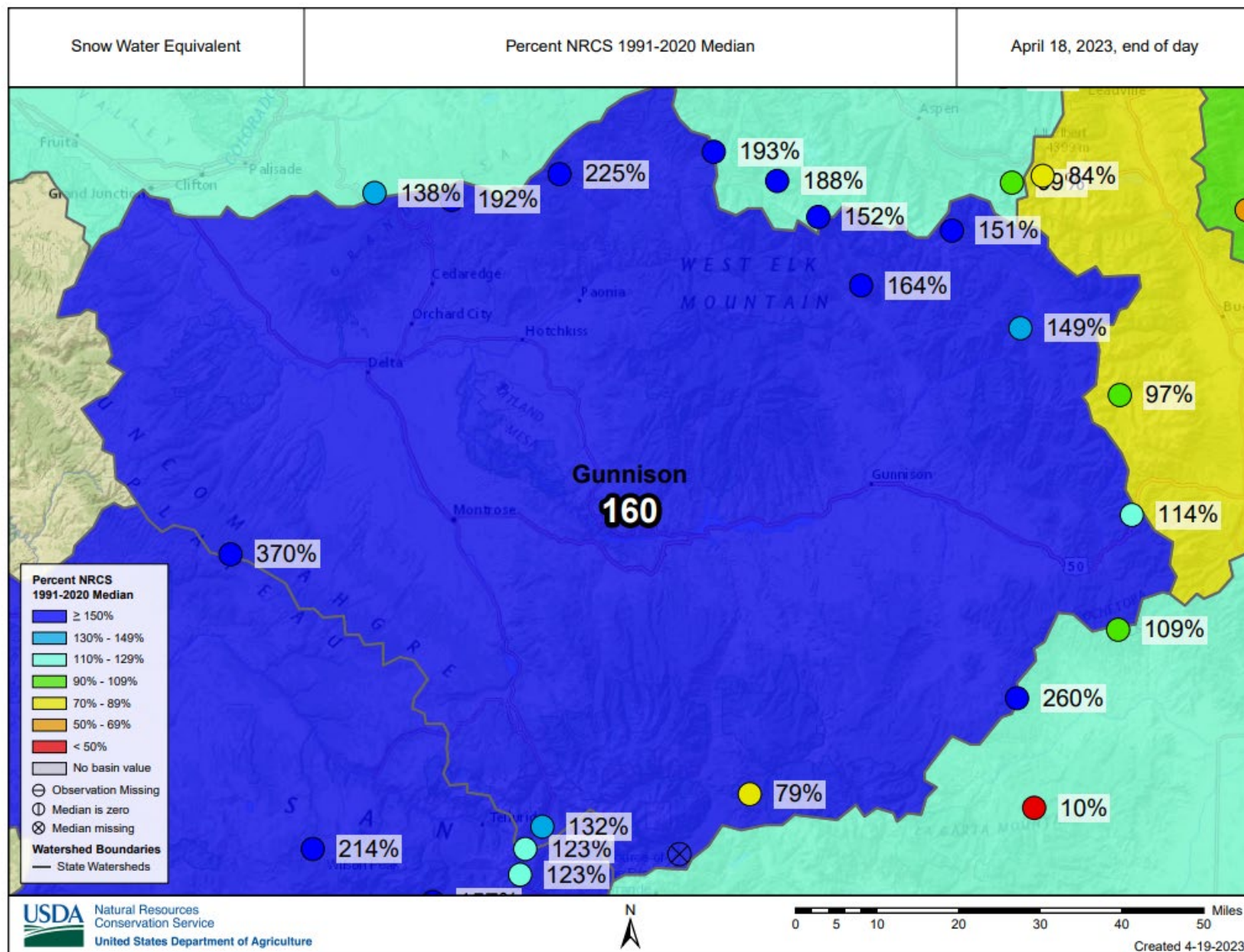



Colorado Snow Surveys

SNOW WATER EQUIVALENT IN GUNNISON

Reset Range

[Link to data: CSV / JSON](#)

[Station List](#)

Current as of 04/19/2023:
% of Median - 160%
% Median Peak - 129%
Days Since Median Peak - 10
Percentile - 86

- ✱ Median Peak SWE
- Max
- Median (POR)
- Median ('91-'20)
- Min
- Stats. Shading
- 2023 (15 sites)
- 2022 (15 sites)
- 2021 (15 sites)
- 2020 (15 sites)
- 2019 (15 sites)
- 2018 (15 sites)
- 2017 (15 sites)
- 2016 (15 sites)
- 2015 (15 sites)
- 2014 (15 sites)
- 2013 (15 sites)
- 2012 (15 sites)
- 2011 (15 sites)
- 2010 (15 sites)
- 2009 (14 sites)
- 2008 (13 sites)
- 2007 (13 sites)
- 2006 (13 sites)
- 2005 (13 sites)

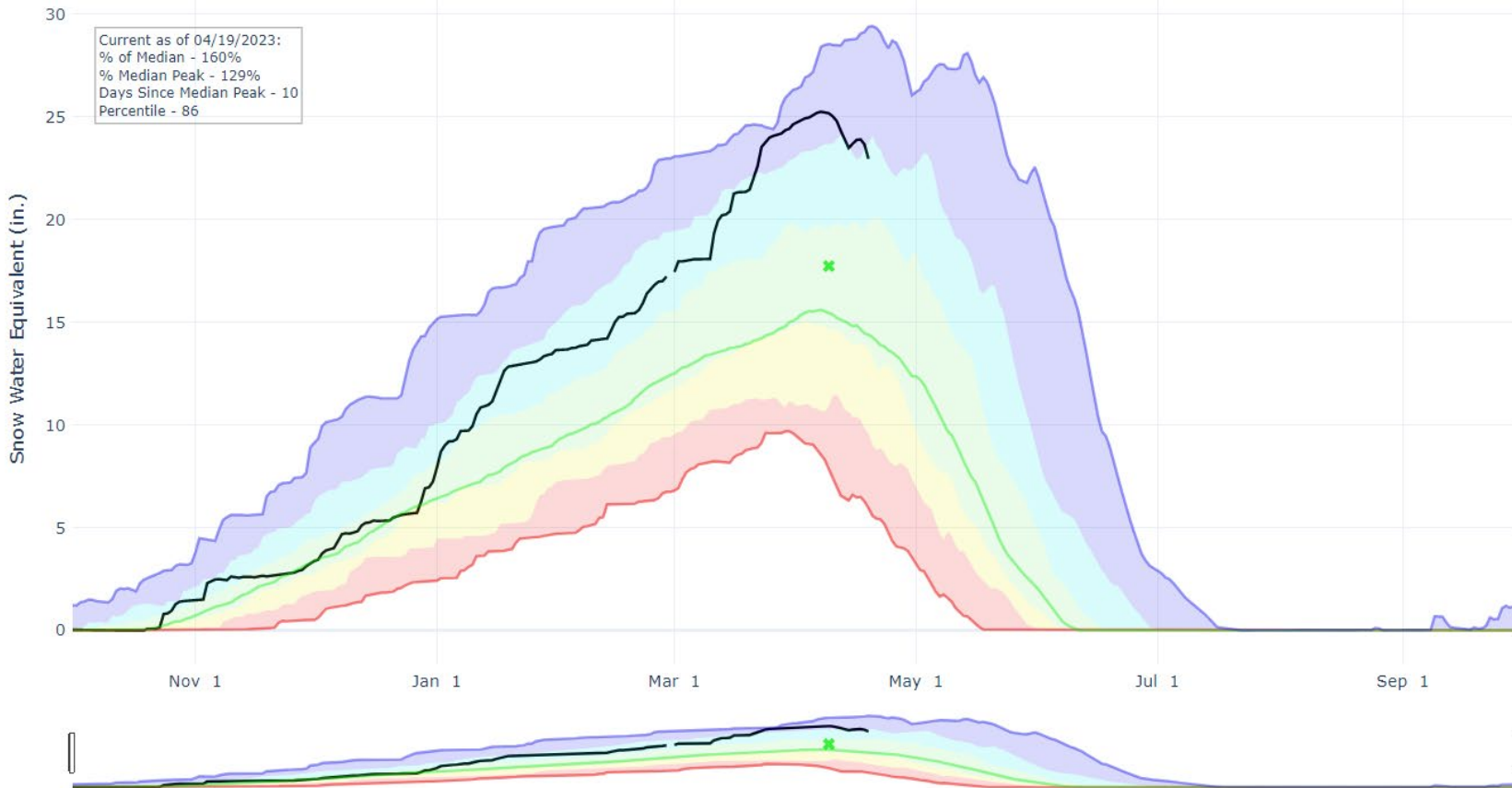



Colorado Snow Surveys

PRECIPITATION IN GUNNISON

Reset Range

[Link to data: CSV / JSON](#)

Station List

Current as of 04/19/2023:
% of Median - 138%
% of WY Median - 86%
Days Until End of WY - 164
Percentile - 90

- Max
- Median (POR)
- Median ('91-'20)
- Min
- Stats. Shading
- 2023 (15 sites)
- 2022 (15 sites)
- 2021 (15 sites)
- 2020 (15 sites)
- 2019 (15 sites)
- 2018 (15 sites)
- 2017 (15 sites)
- 2016 (15 sites)
- 2015 (15 sites)
- 2014 (15 sites)
- 2013 (15 sites)
- 2012 (15 sites)
- 2011 (15 sites)
- 2010 (15 sites)
- 2009 (14 sites)
- 2008 (13 sites)
- 2007 (13 sites)
- 2006 (13 sites)
- 2005 (13 sites)
- 2004 (12 sites)

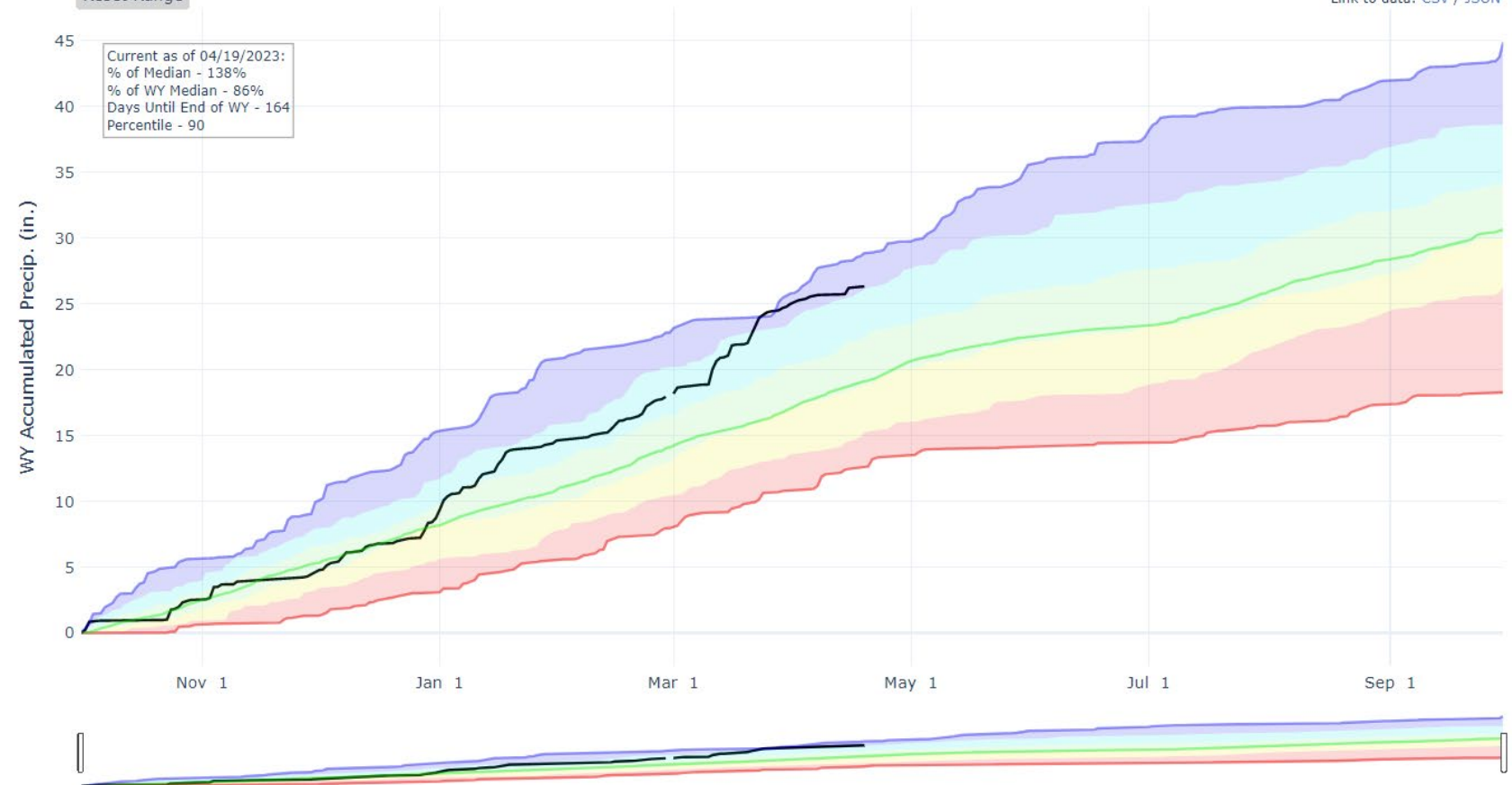

Reservoir Conditions for Gunnison on April 1st 2023

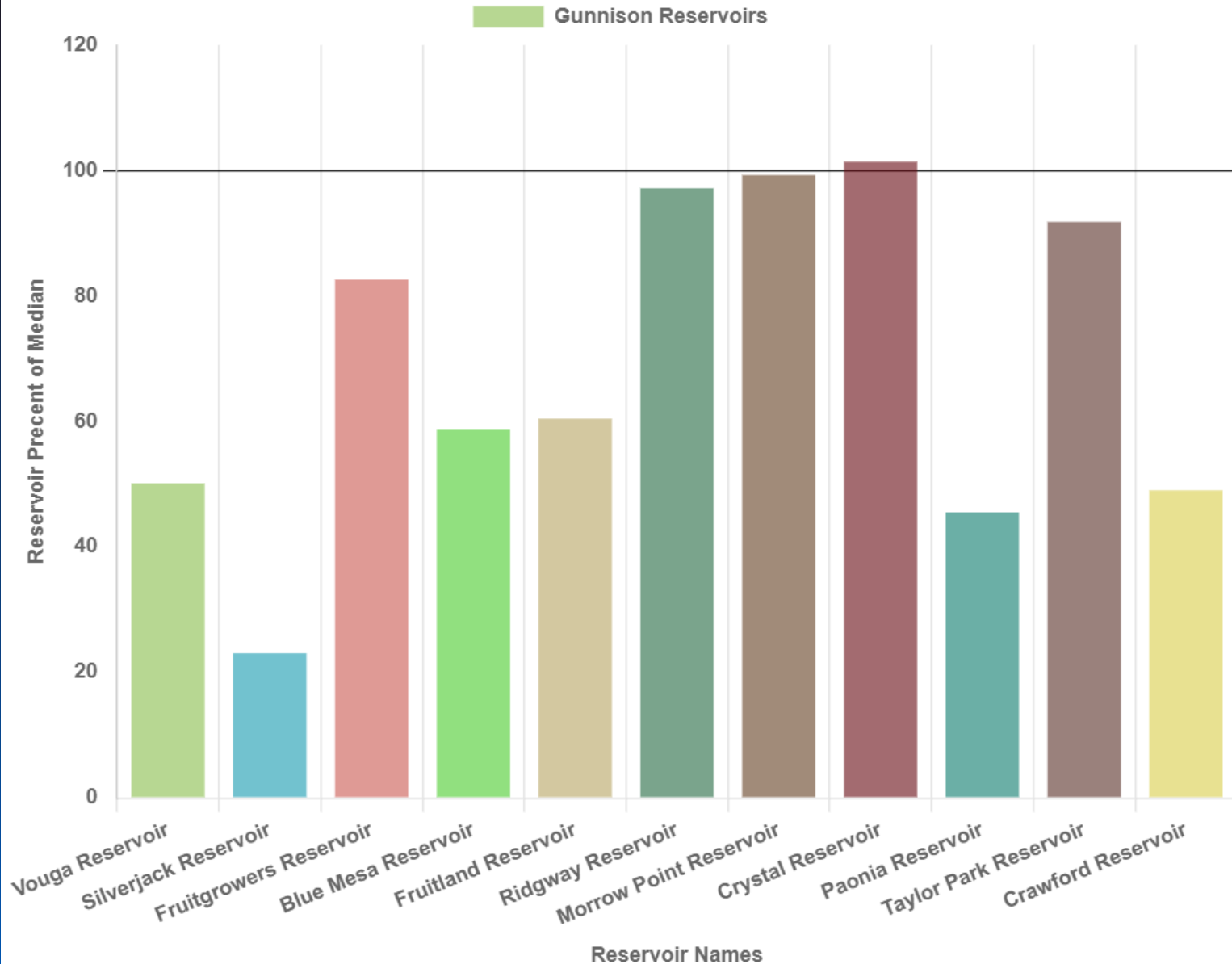

Departure from Median

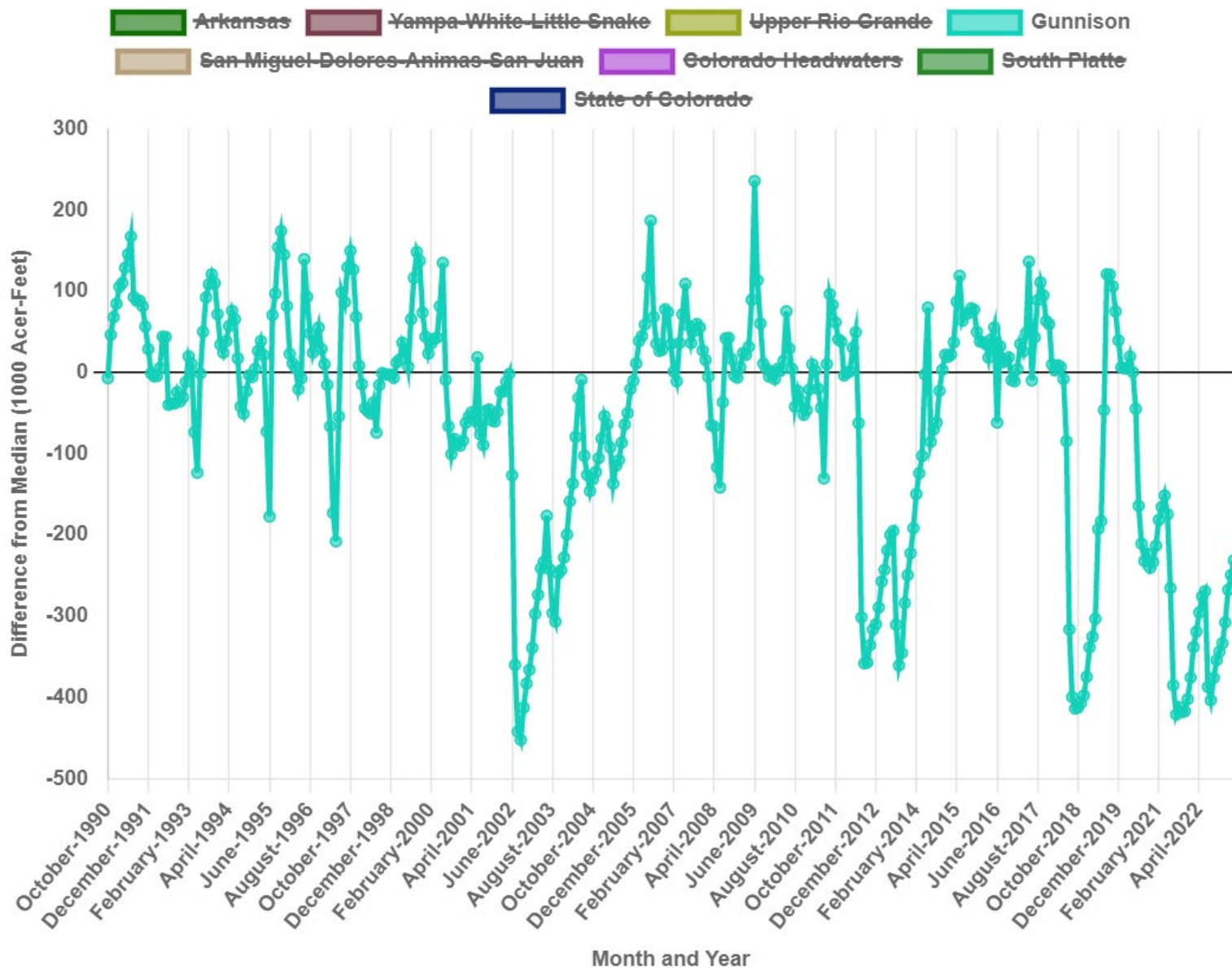



GUNNISON RIVER BASIN

Water Supply Forecasts

April 1, 2023

Forecast Exceedance Probabilities

<----- Drier ----- Future Conditions ----- Wetter ----->

Labels on chart represent volumes of water expressed in thousand acre-feet.

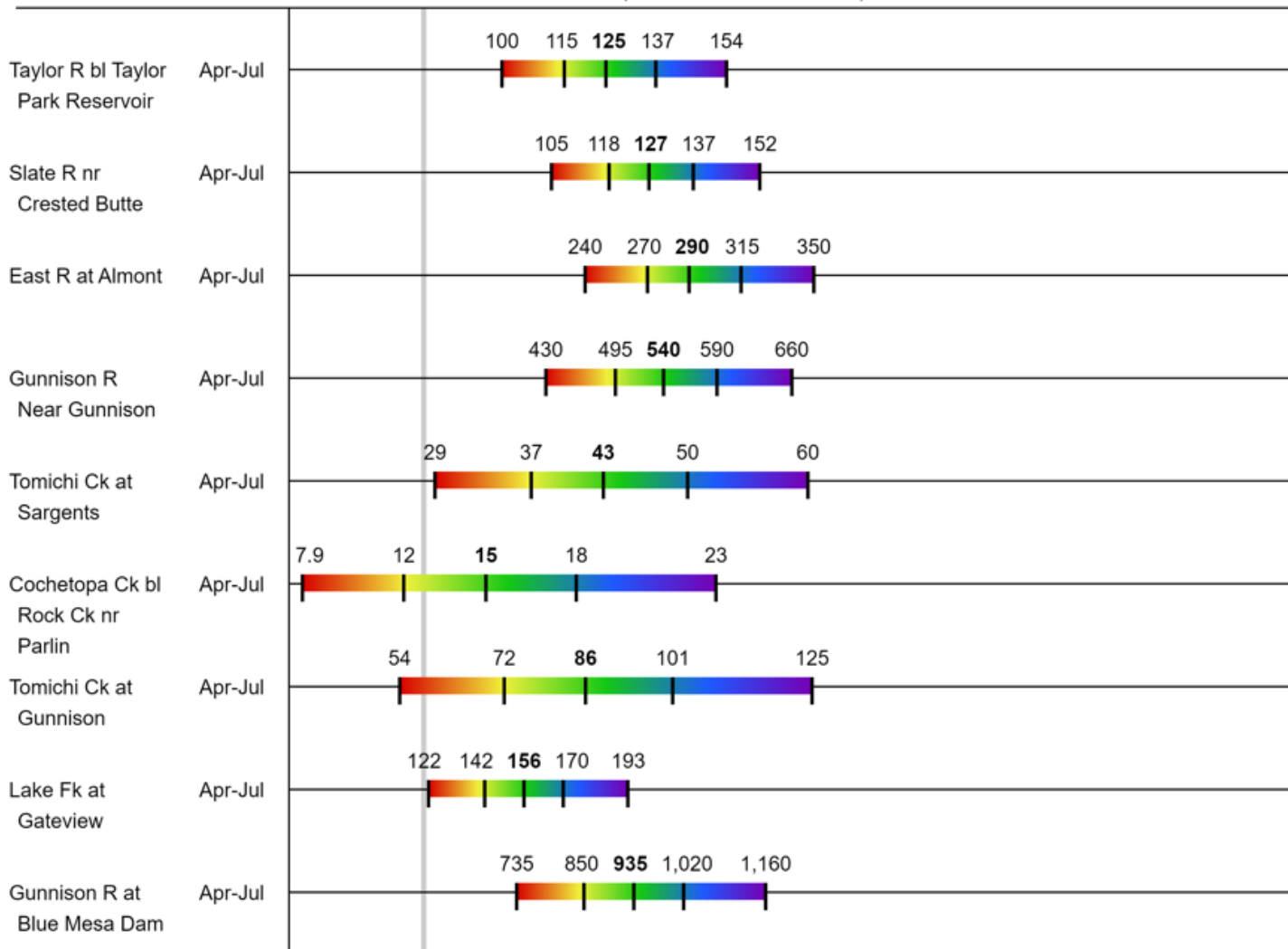



Colorado Snow Surveys

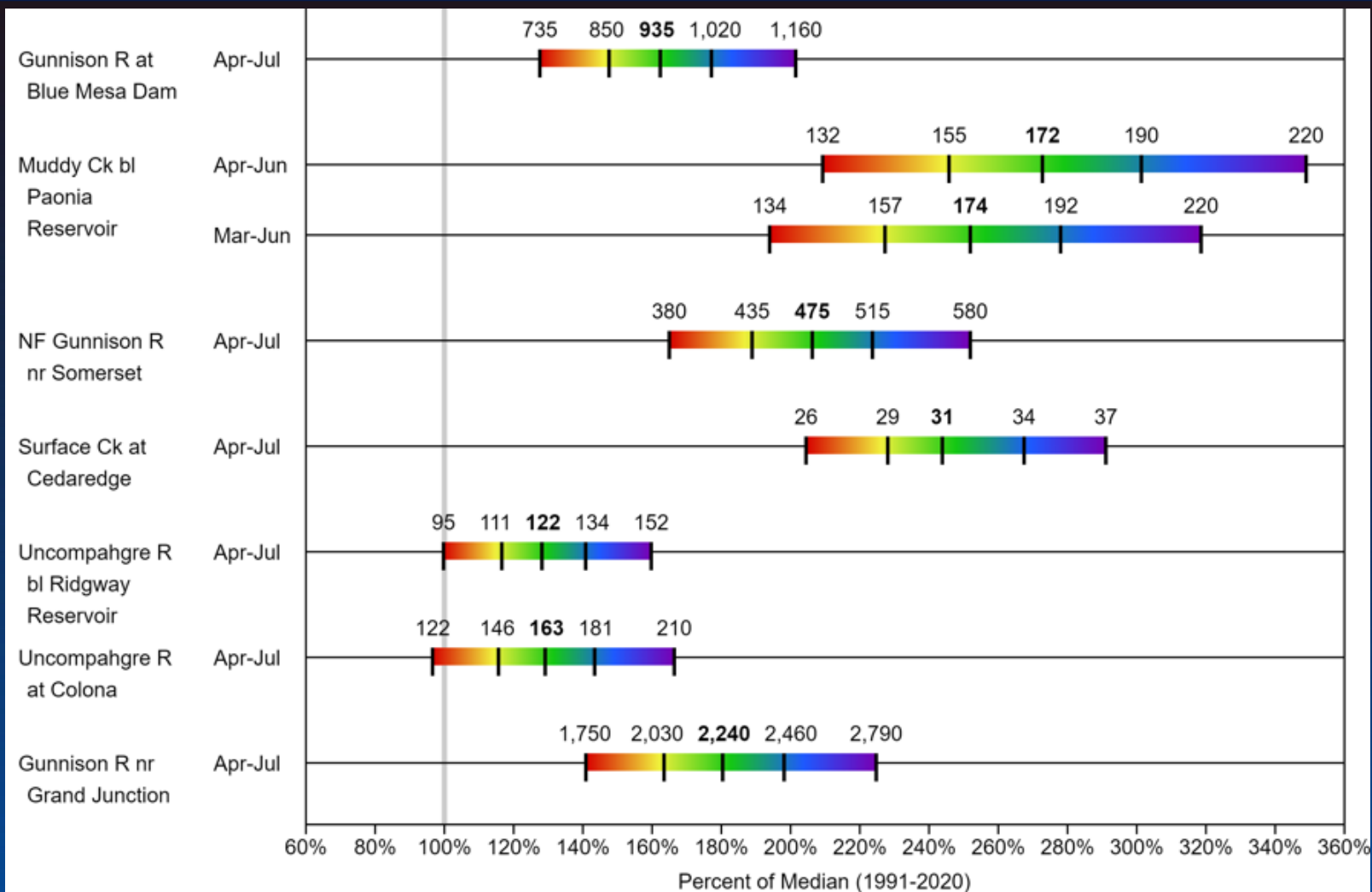

Legend

95% or 90%
Exceedance

70%
Exceedance

50%
Exceedance

30%
Exceedance

10% or 5%
Exceedance

There is a 95%/90% chance that flows will exceed this volume

There is a 70% chance that flows will exceed this volume

There is a 50% chance that flows will exceed this volume

There is a 30% chance that flows will exceed this volume

There is a 10%/5% chance that flows will exceed this volume

Major Basin Summary

San Miguel, Dolores, Animas, and San Juan River Basins

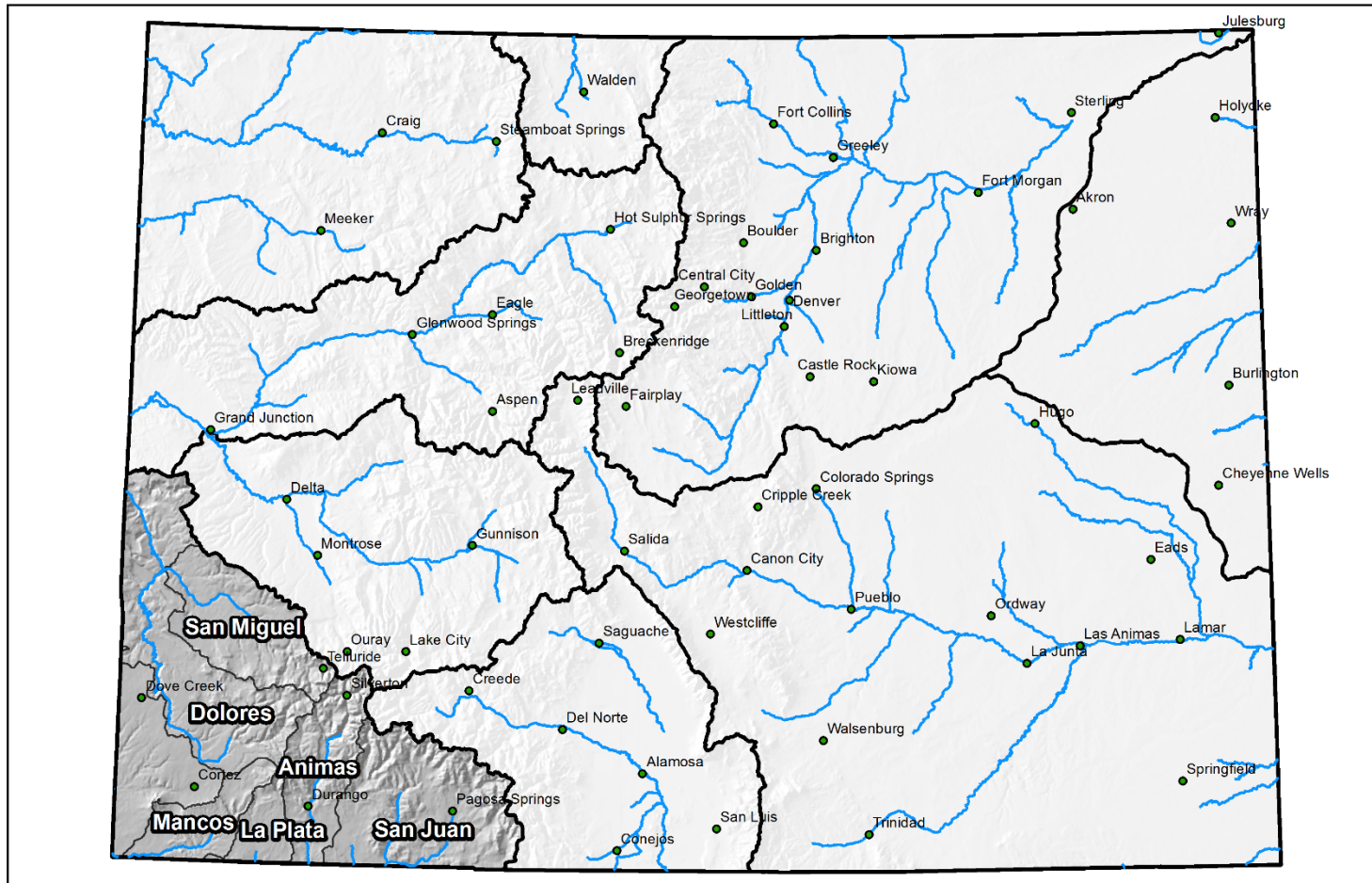

0 25 50 100 150 200 Miles



United States Department of Agriculture

Colorado Snow Surveys

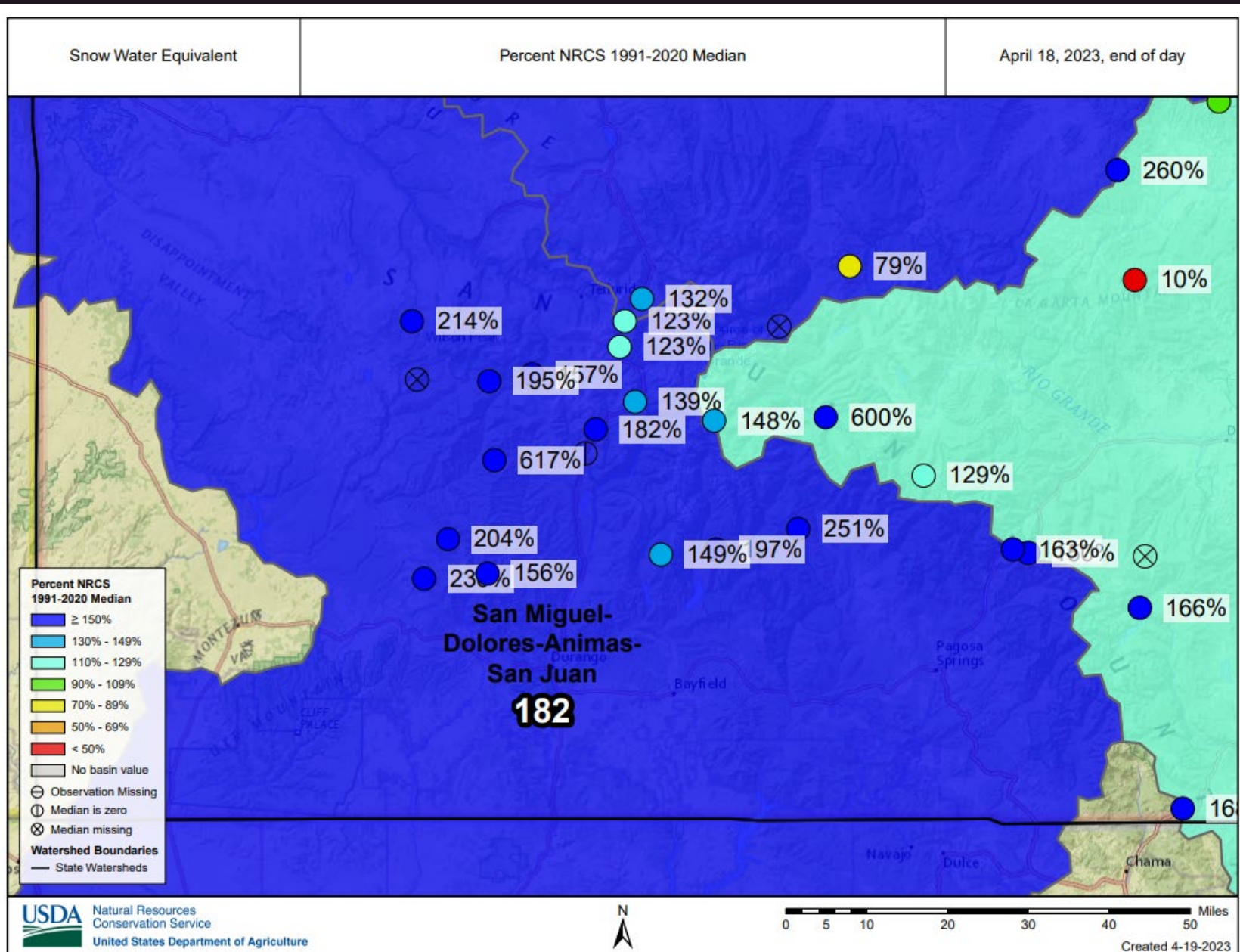



Colorado Snow Surveys

SNOW WATER EQUIVALENT IN SAN MIGUEL-DOLORES-ANIMAS-SAN JUAN

Reset Range

[Link to data: CSV / JSON](#)

[Station List](#)

Current as of 04/19/2023:
% of Median - 182%
% Median Peak - 157%
Days Since Median Peak - 17
Percentile - 97

- ✱ Median Peak SWE
- Max
- Median (POR)
- Median ('91-'20)
- Min
- Stats. Shading
- 2023 (19 sites)
- 2022 (19 sites)
- 2021 (19 sites)
- 2020 (19 sites)
- 2019 (19 sites)
- 2018 (19 sites)
- 2017 (19 sites)
- 2016 (19 sites)
- 2015 (19 sites)
- 2014 (19 sites)
- 2013 (19 sites)
- 2012 (19 sites)
- 2011 (19 sites)
- 2010 (18 sites)
- 2009 (18 sites)
- 2008 (18 sites)
- 2007 (18 sites)
- 2006 (18 sites)
- 2005 (18 sites)

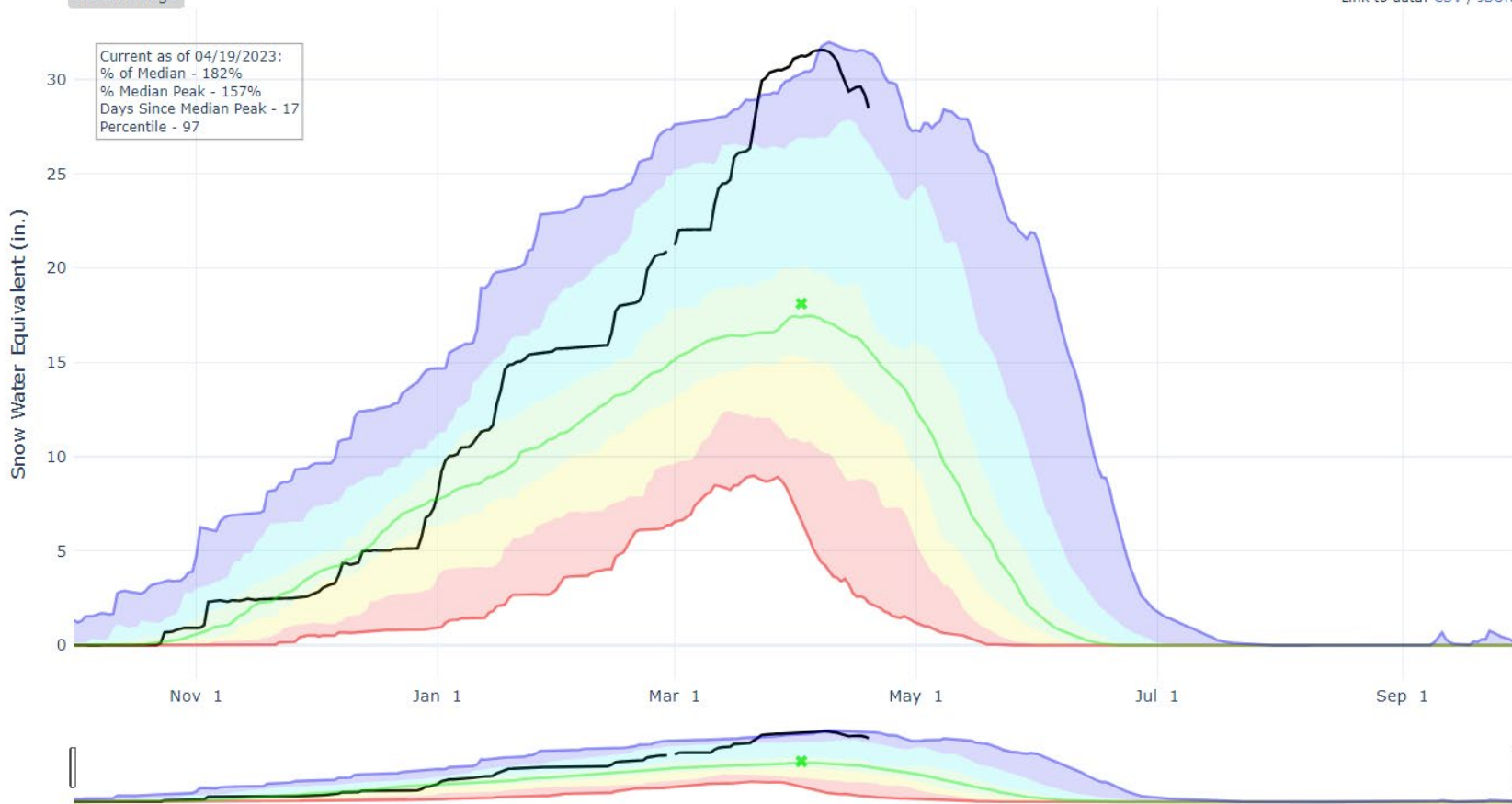



SNOW WATER EQUIVALENT IN DOLORES

Reset Range

[Link to data: CSV / JSON](#)

[Station List](#)

Current as of 04/19/2023:
% of Median - 214%
% Median Peak - 178%
Days Since Median Peak - 19
Percentile - 100

- * Median Peak SWE
- Max
- Median (POR)
- Median ('91-'20)
- Min
- Stats. Shading
- 2023 (4 sites)
- 2022 (4 sites)
- 2021 (4 sites)
- 2020 (4 sites)
- 2019 (4 sites)
- 2018 (4 sites)
- 2017 (4 sites)
- 2016 (4 sites)
- 2015 (4 sites)
- 2014 (4 sites)
- 2013 (4 sites)
- 2012 (4 sites)
- 2011 (4 sites)
- 2010 (4 sites)
- 2009 (4 sites)
- 2008 (4 sites)
- 2007 (4 sites)
- 2006 (4 sites)
- 2005 (4 sites)

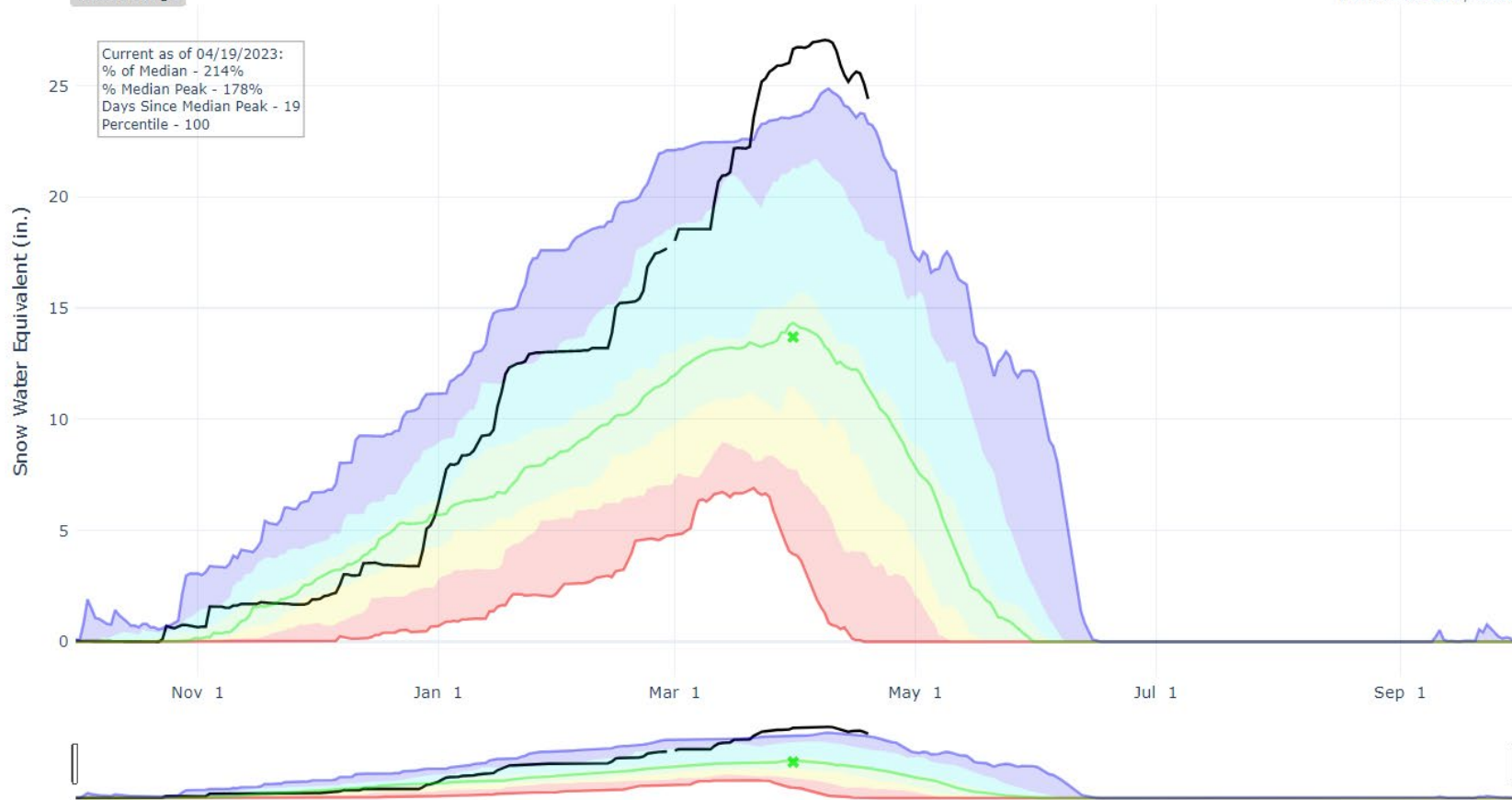



Colorado Snow Surveys

PRECIPITATION IN SAN MIGUEL-DOLORES-ANIMAS-SAN JUAN

Reset Range

[Link to data: CSV / JSON](#)

Station List

Current as of 04/19/2023:
% of Median - 140%
% of WY Median - 88%
Days Until End of WY - 164
Percentile - 97

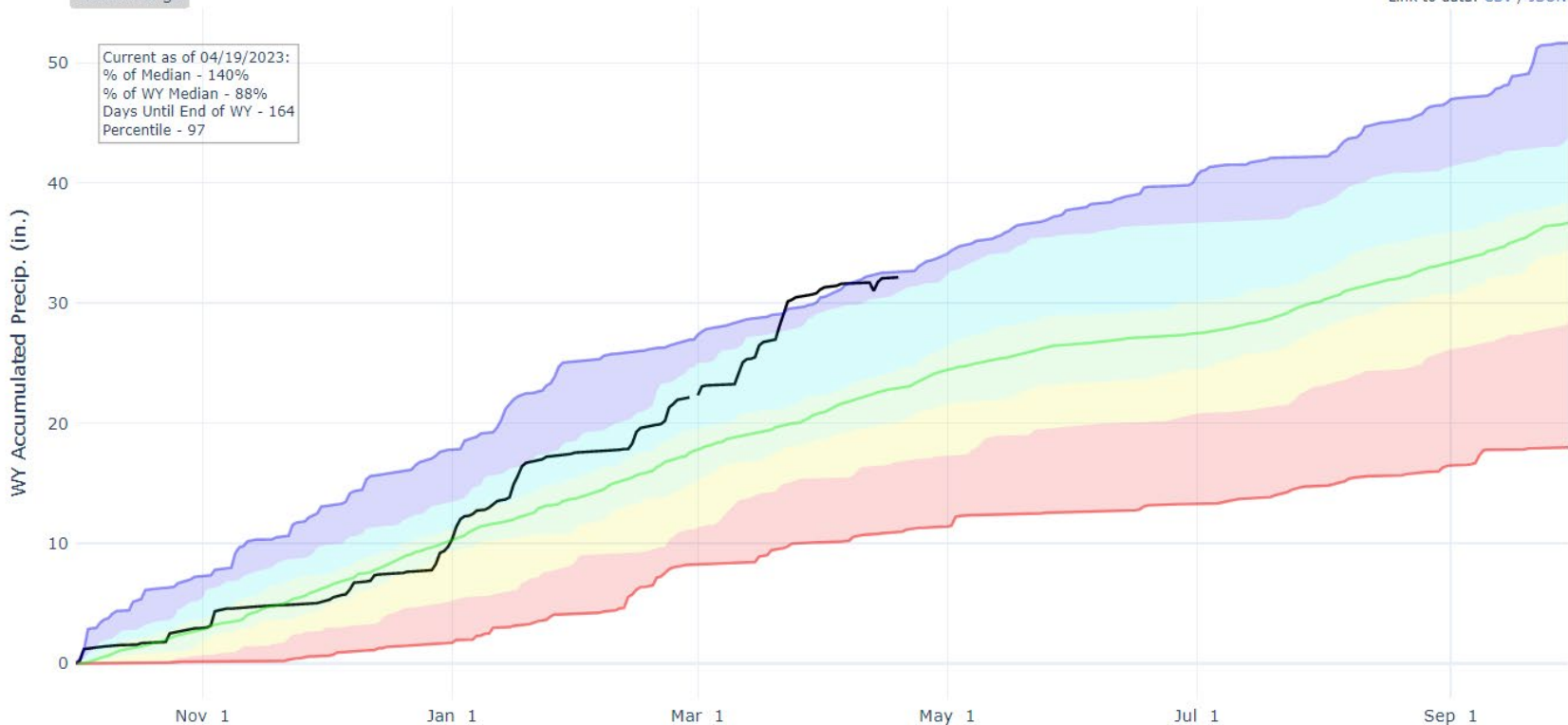

- Max
- Median (POR)
- Median ('91-'20)
- Min
- Stats. Shading
- 2023 (19 sites)
- 2022 (19 sites)
- 2021 (19 sites)
- 2020 (19 sites)
- 2019 (19 sites)
- 2018 (19 sites)
- 2017 (19 sites)
- 2016 (19 sites)
- 2015 (19 sites)
- 2014 (19 sites)
- 2013 (19 sites)
- 2012 (19 sites)
- 2011 (19 sites)
- 2010 (18 sites)
- 2009 (18 sites)
- 2008 (18 sites)
- 2007 (18 sites)
- 2006 (18 sites)
- 2005 (18 sites)
- 2004 (17 sites)



Reservoir Conditions for San Miguel-Dolores-Animas-San Juan on April 1st 2023

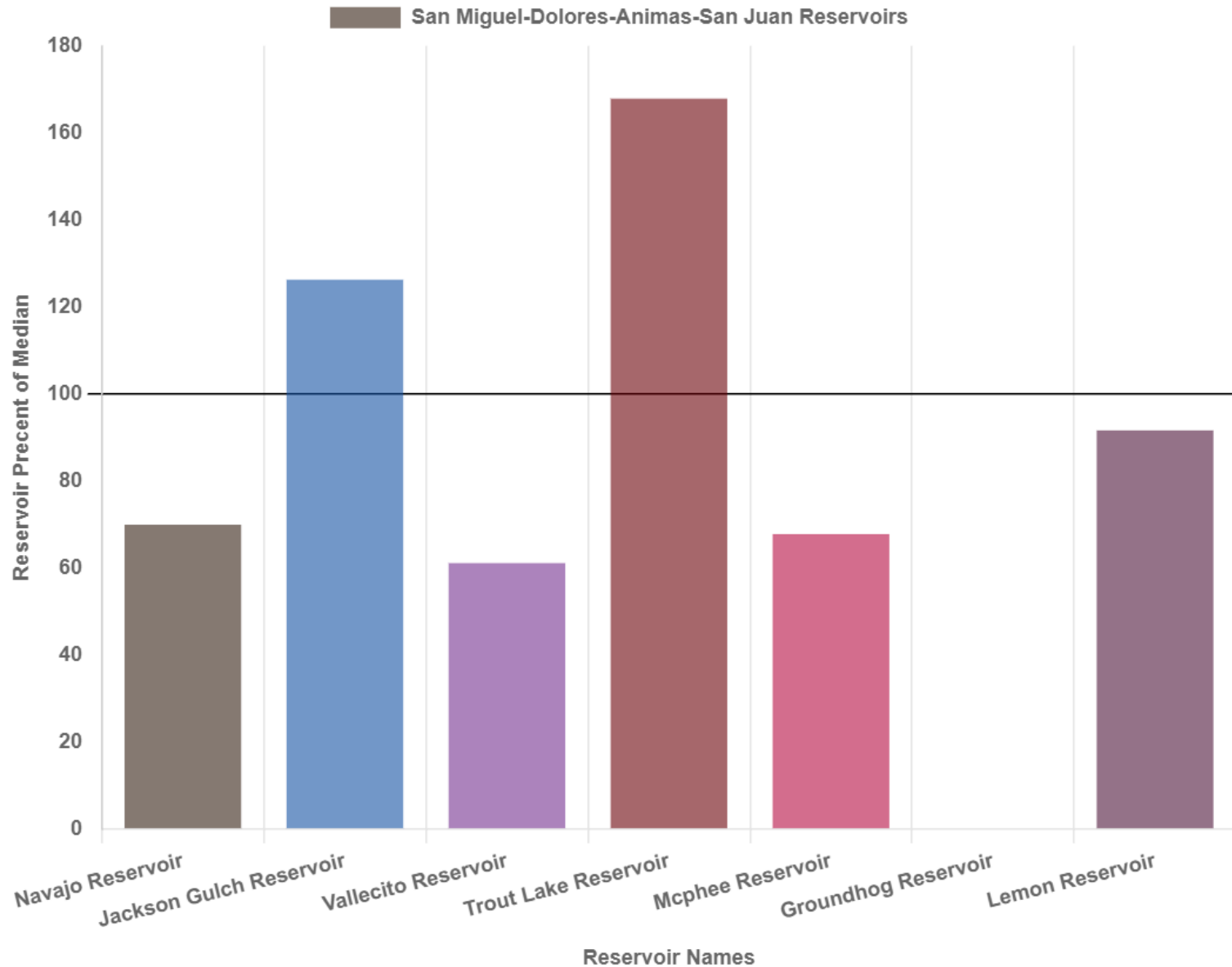

Departure from Median

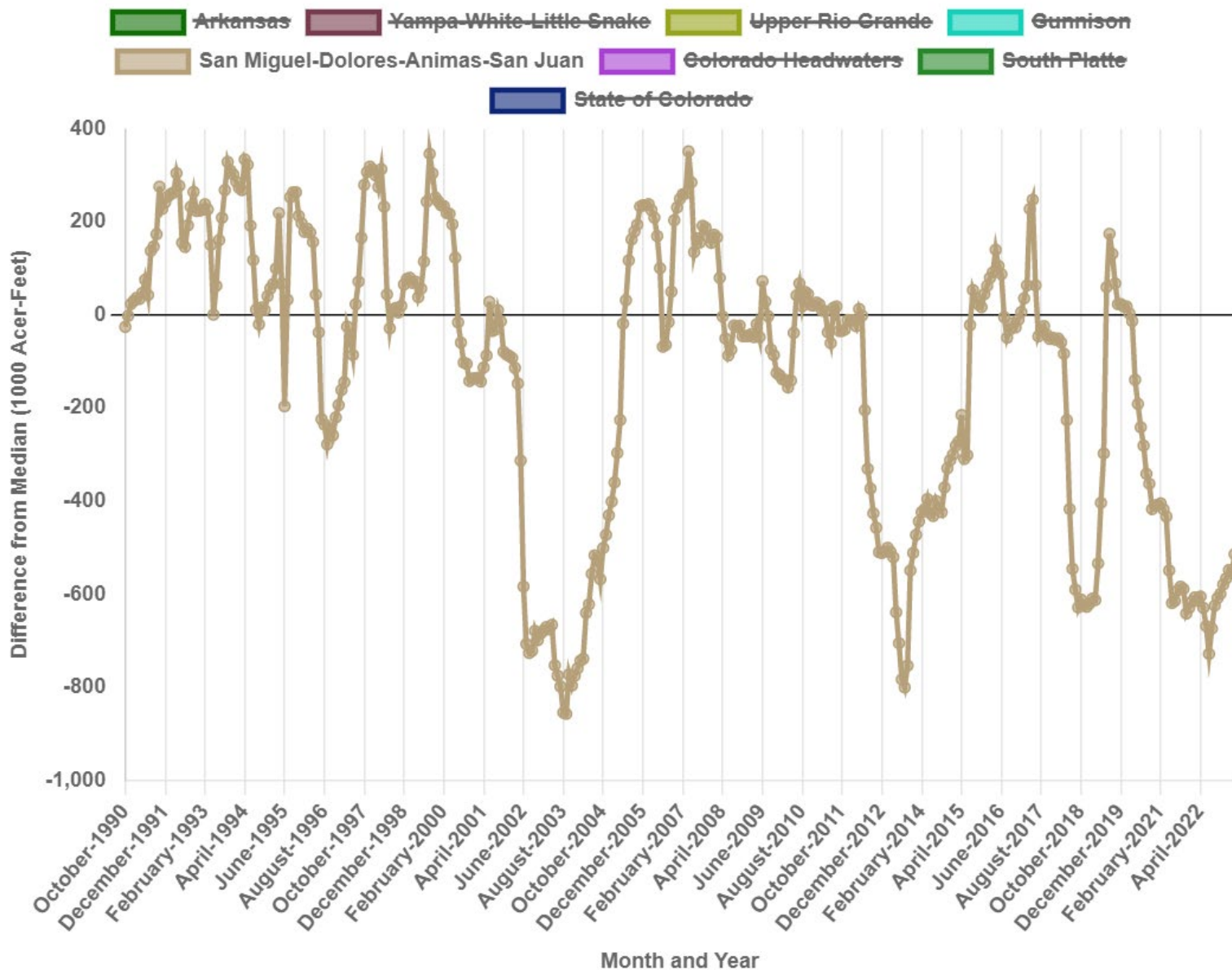

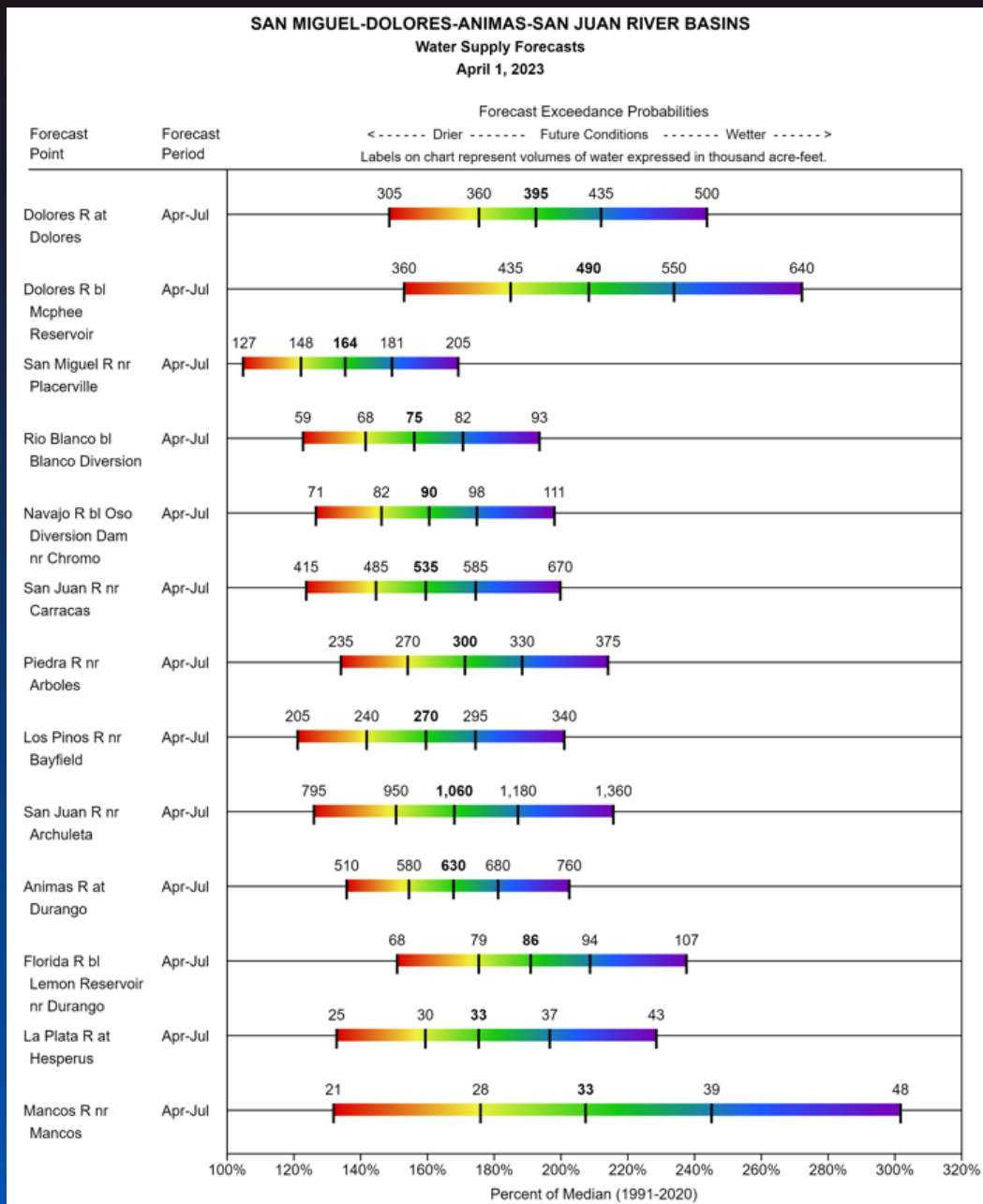

Major Basin Summary

Upper Rio Grande River Basin

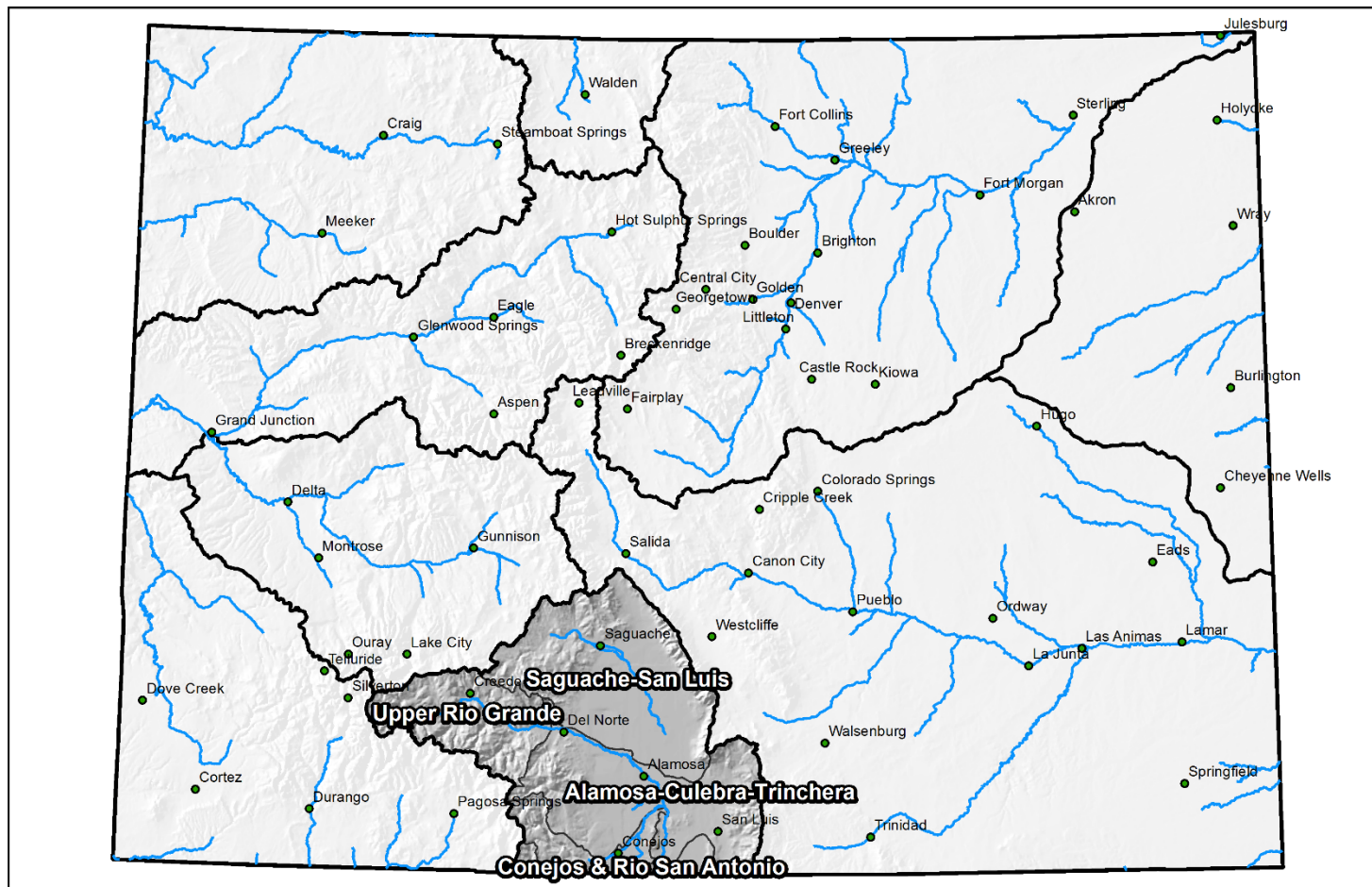

0 25 50 100 150 200 Miles



United States Department of Agriculture

Colorado Snow Surveys

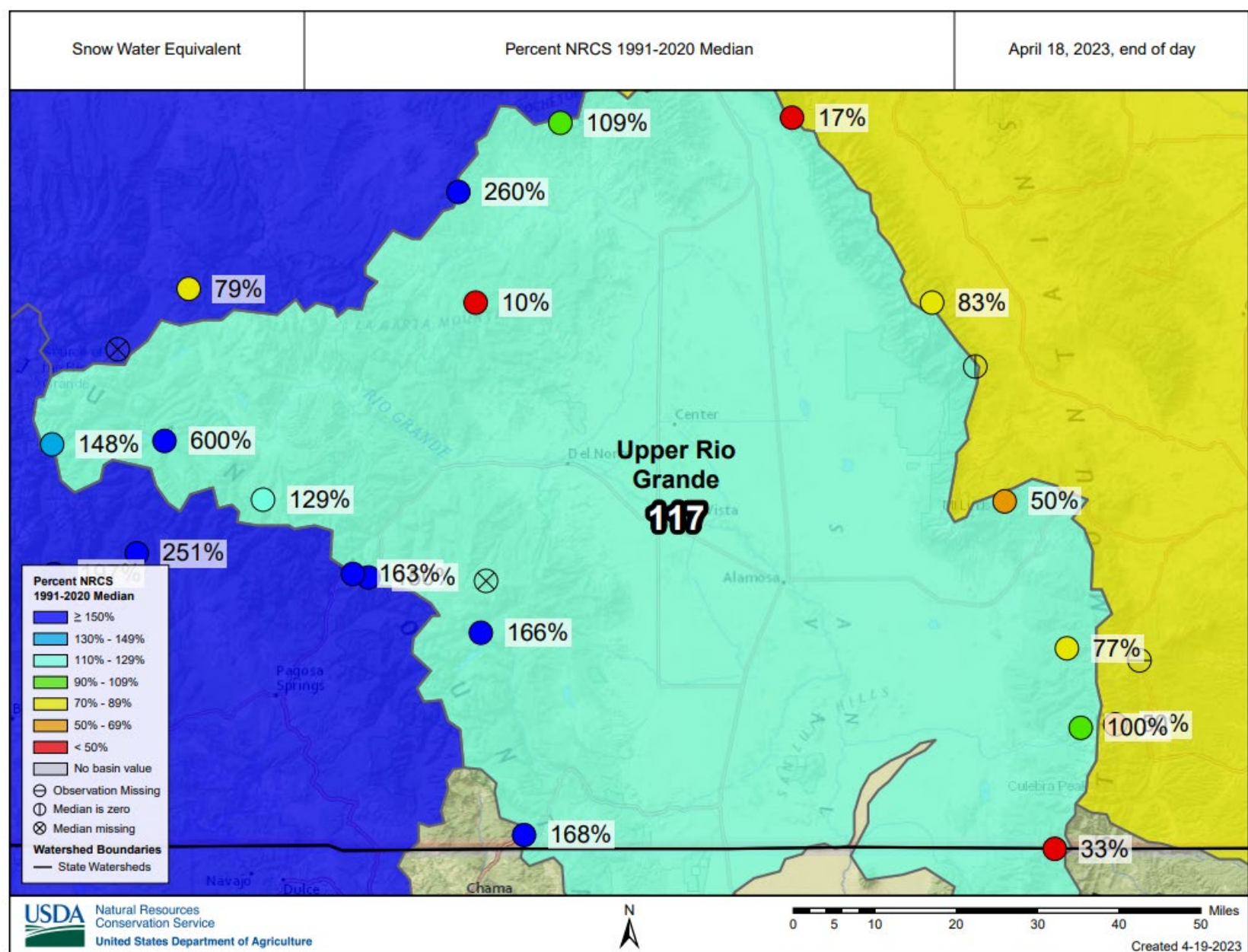



Colorado Snow Surveys

SNOW WATER EQUIVALENT IN UPPER RIO GRANDE

Reset Range

[Link to data: CSV / JSON](#)

[Station List](#)

Current as of 04/19/2023:
% of Median - 114%
% Median Peak - 87%
Days Since Median Peak - 16
Percentile - 58

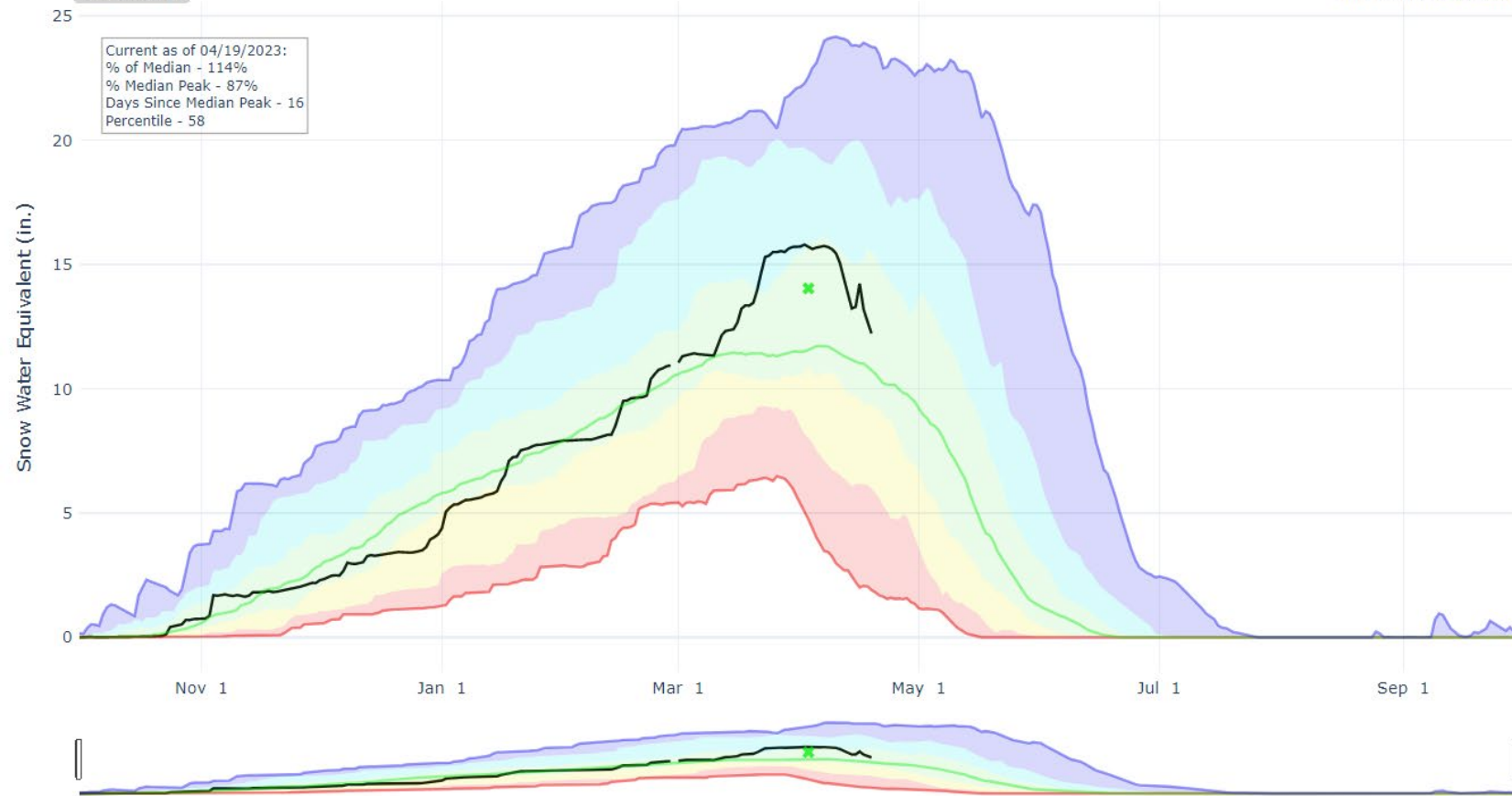

- ✱ Median Peak SWE
- Max
- Median (POR)
- Median ('91-'20)
- Min
- Stats. Shading
- 2023 (18 sites)
- 2022 (18 sites)
- 2021 (18 sites)
- 2020 (18 sites)
- 2019 (18 sites)
- 2018 (18 sites)
- 2017 (18 sites)
- 2016 (18 sites)
- 2015 (18 sites)
- 2014 (18 sites)
- 2013 (18 sites)
- 2012 (18 sites)
- 2011 (17 sites)
- 2010 (16 sites)
- 2009 (16 sites)
- 2008 (14 sites)
- 2007 (13 sites)
- 2006 (13 sites)
- 2005 (13 sites)





Colorado Snow Surveys

PRECIPITATION IN UPPER RIO GRANDE

Reset Range

[Link to data: CSV / JSON](#)

Station List

Current as of 04/19/2023:
% of Median - 106%
% of WY Median - 62%
Days Until End of WY - 164
Percentile - 48

- Max
- Median (POR)
- Median ('91-'20)
- Min
- Stats. Shading
- 2023 (18 sites)
- 2022 (18 sites)
- 2021 (18 sites)
- 2020 (18 sites)
- 2019 (18 sites)
- 2018 (18 sites)
- 2017 (18 sites)
- 2016 (18 sites)
- 2015 (18 sites)
- 2014 (18 sites)
- 2013 (18 sites)
- 2012 (18 sites)
- 2011 (18 sites)
- 2010 (17 sites)
- 2009 (17 sites)
- 2008 (15 sites)
- 2007 (14 sites)
- 2006 (14 sites)
- 2005 (14 sites)
- 2004 (12 sites)

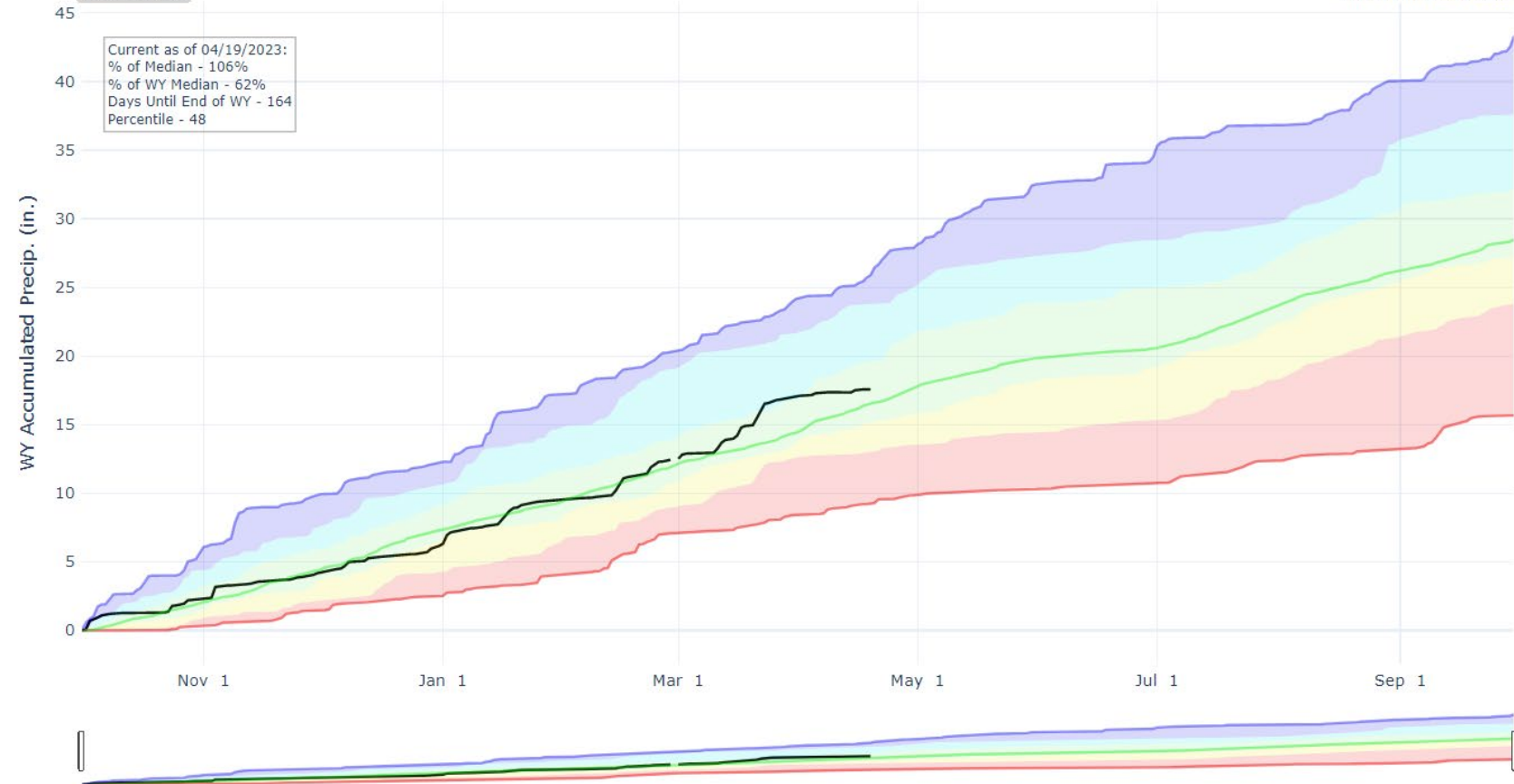

Reservoir Conditions for Upper Rio Grande on April 1st 2023

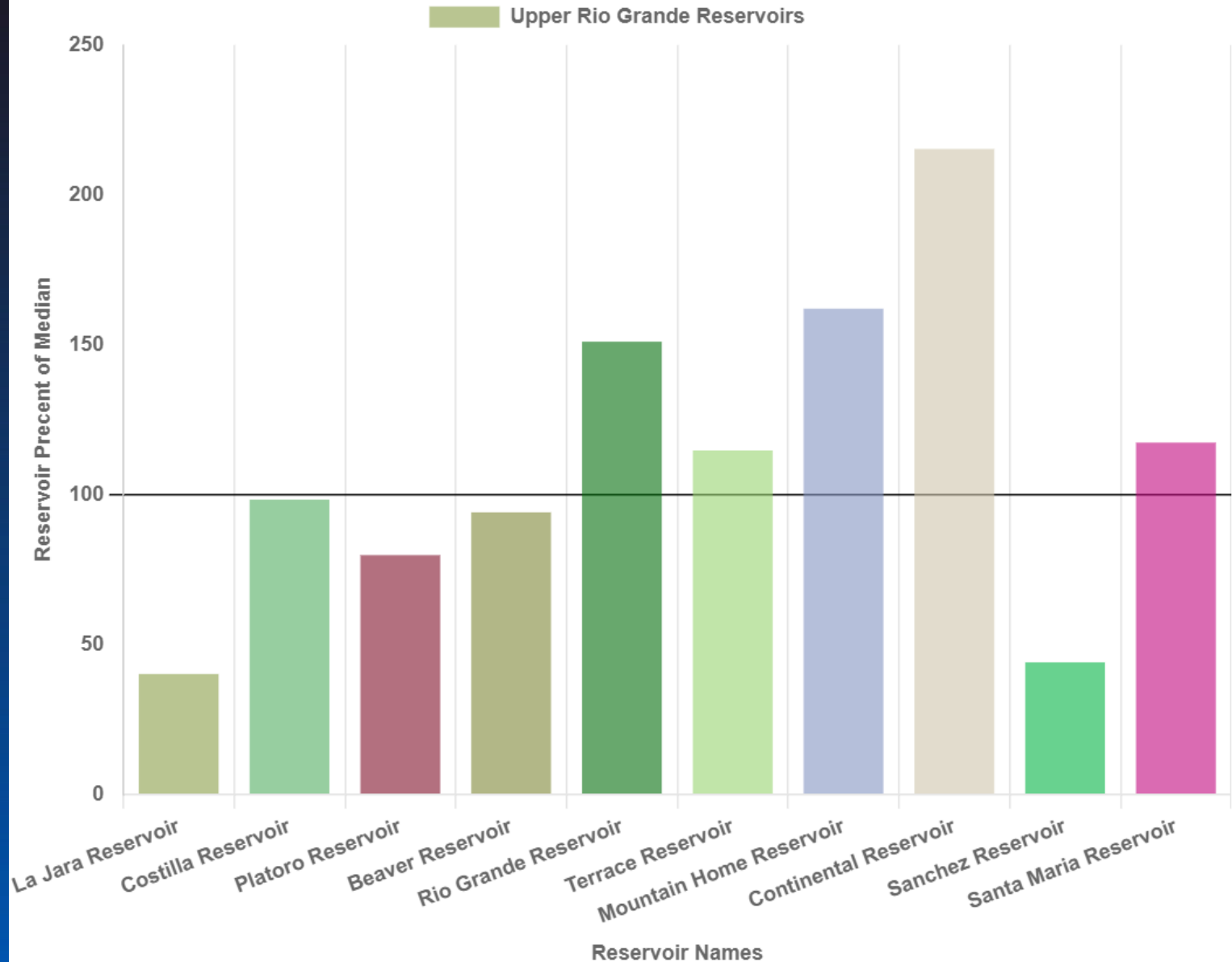

Departure from Median

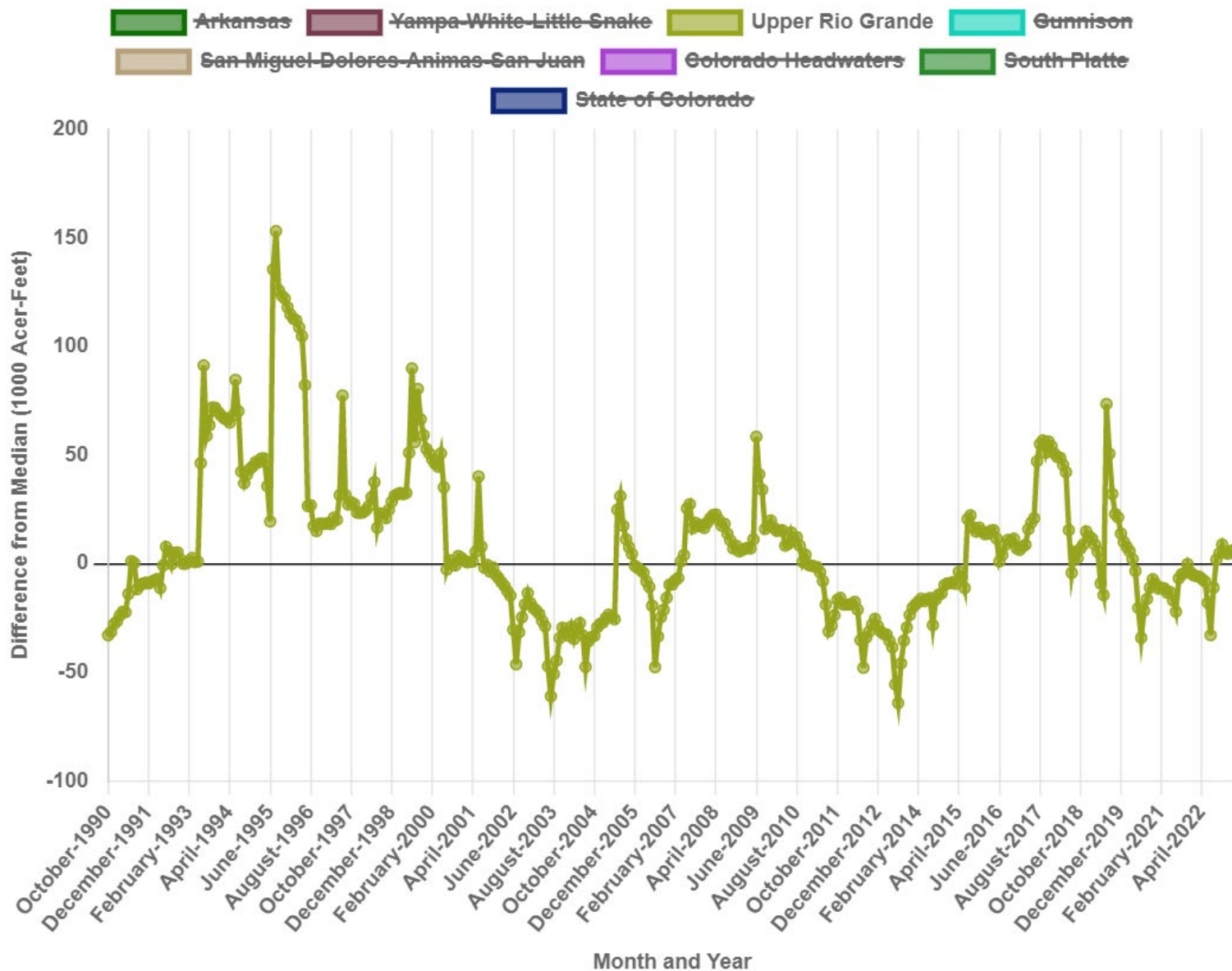

UPPER RIO GRANDE BASIN

Water Supply Forecasts

April 1, 2023

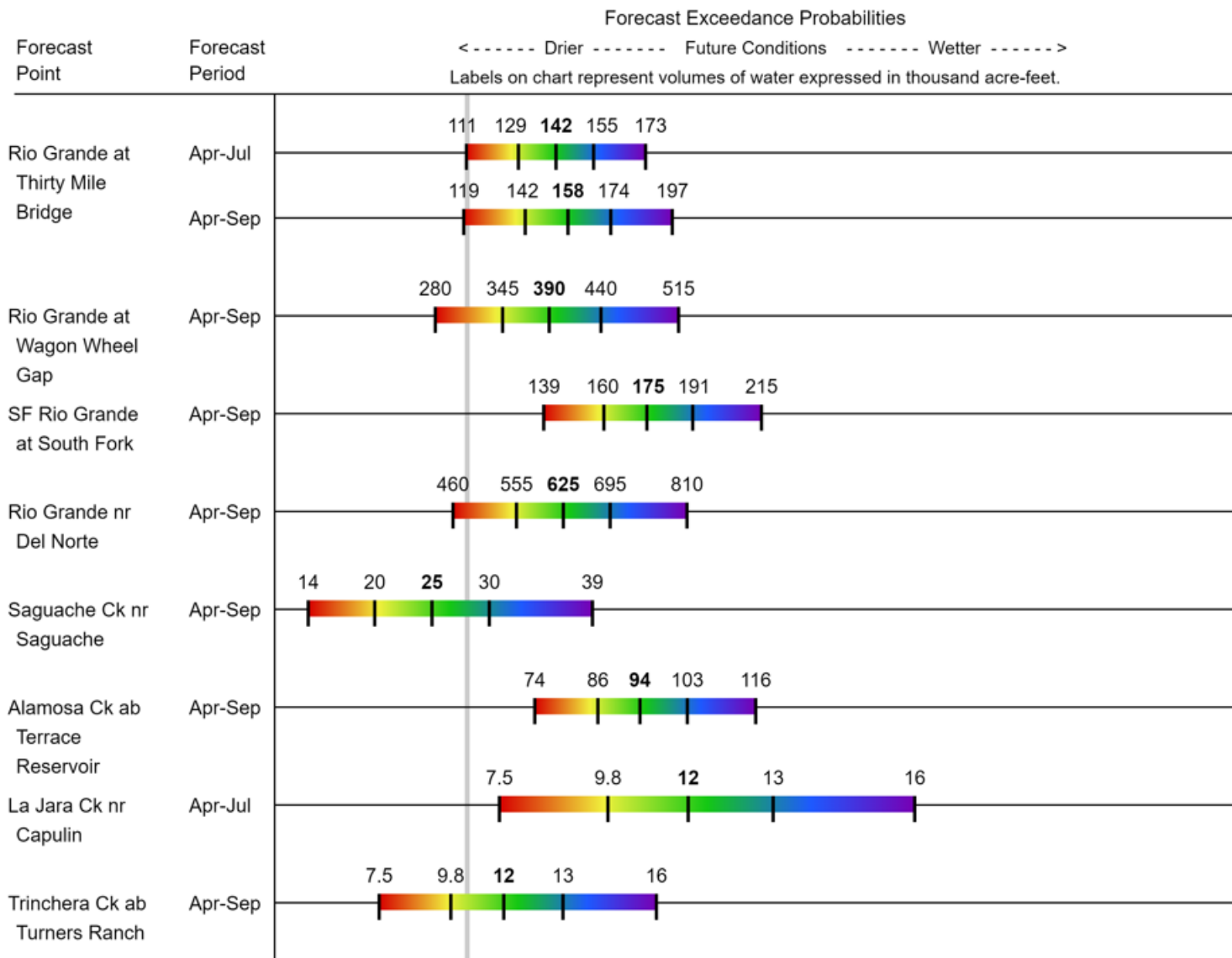



Colorado Snow Surveys

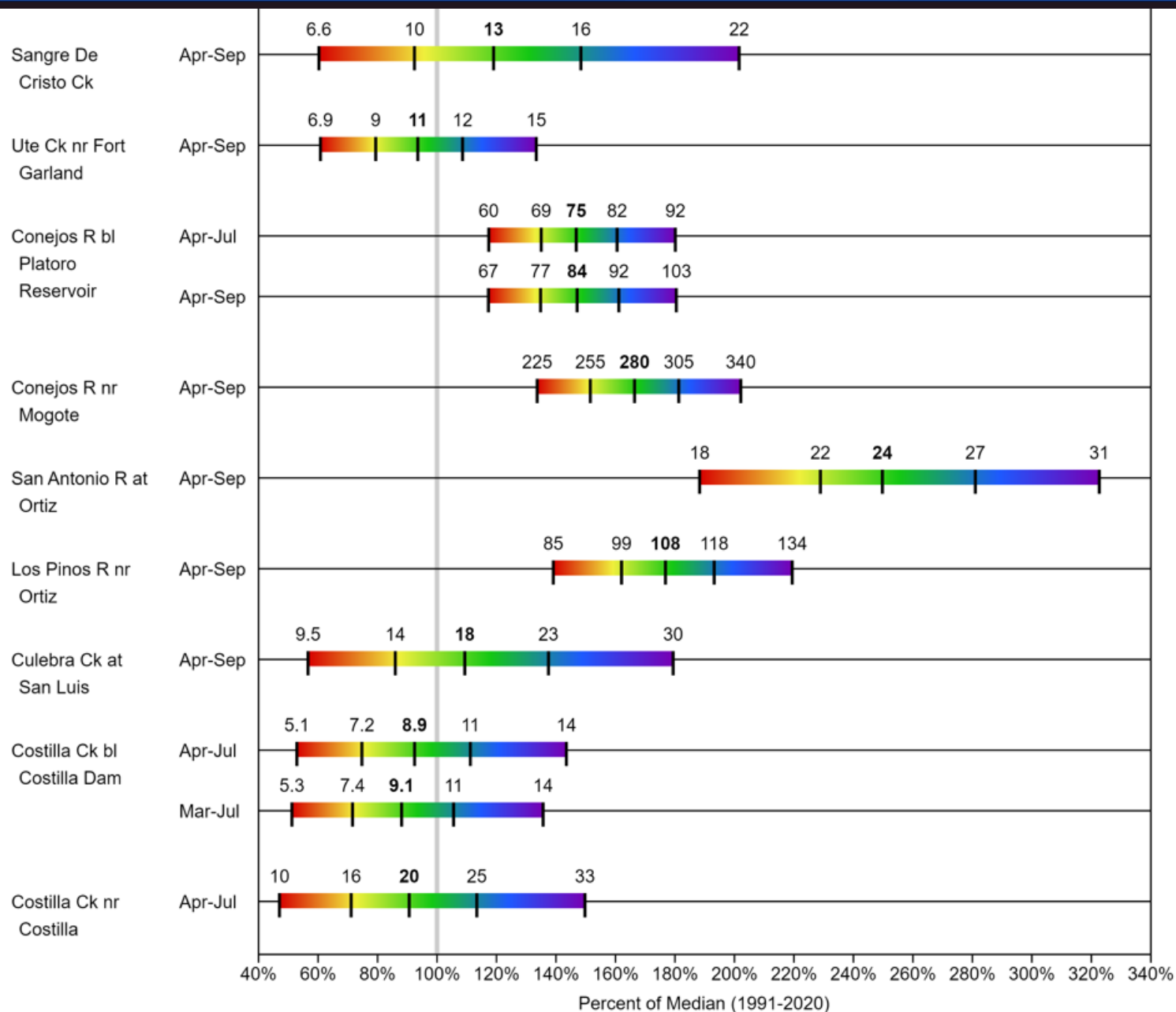

Major Basin Summary

Arkansas River Basin

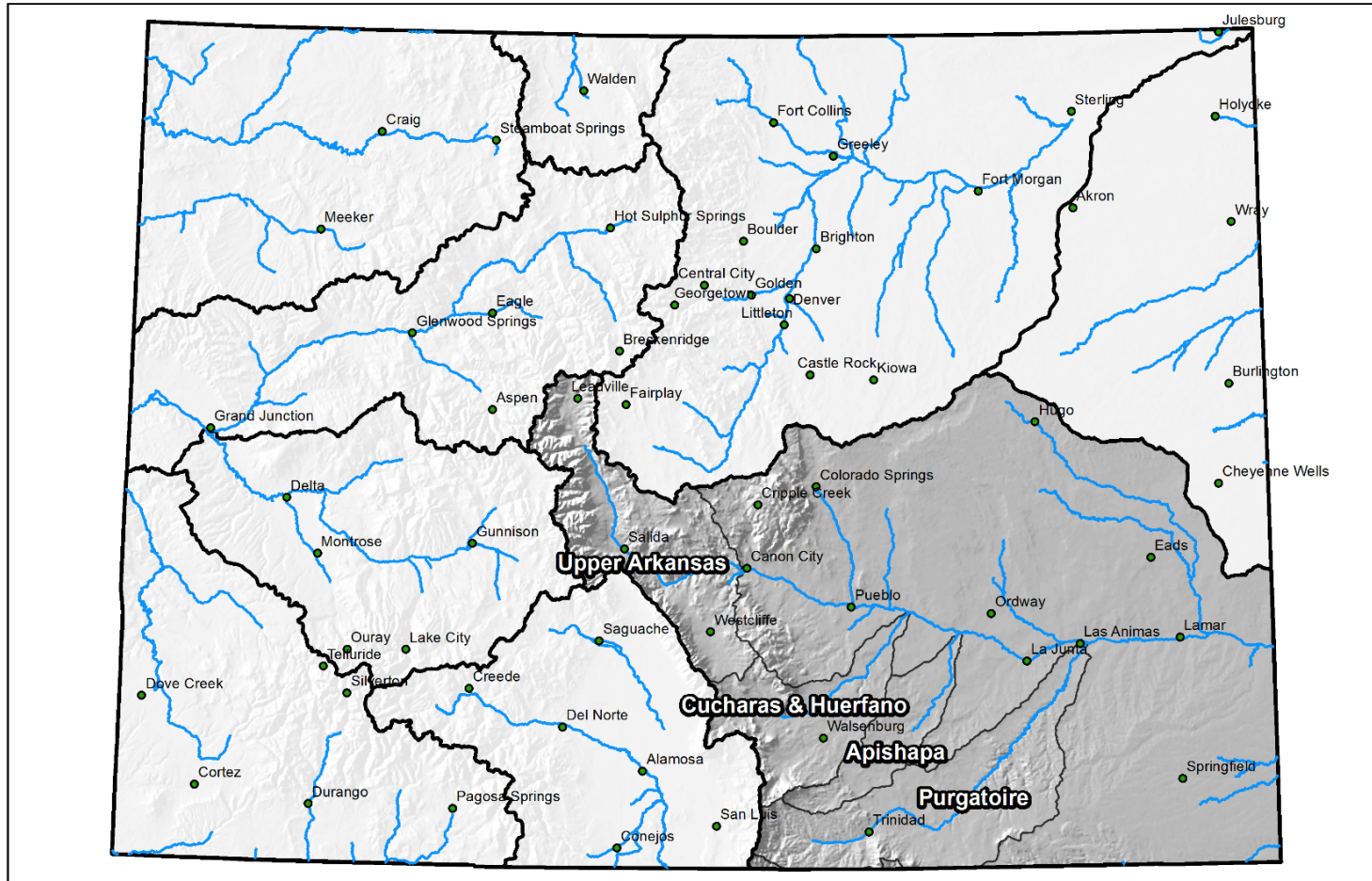

0 25 50 100 150 200 Miles



United States Department of Agriculture

Colorado Snow Surveys

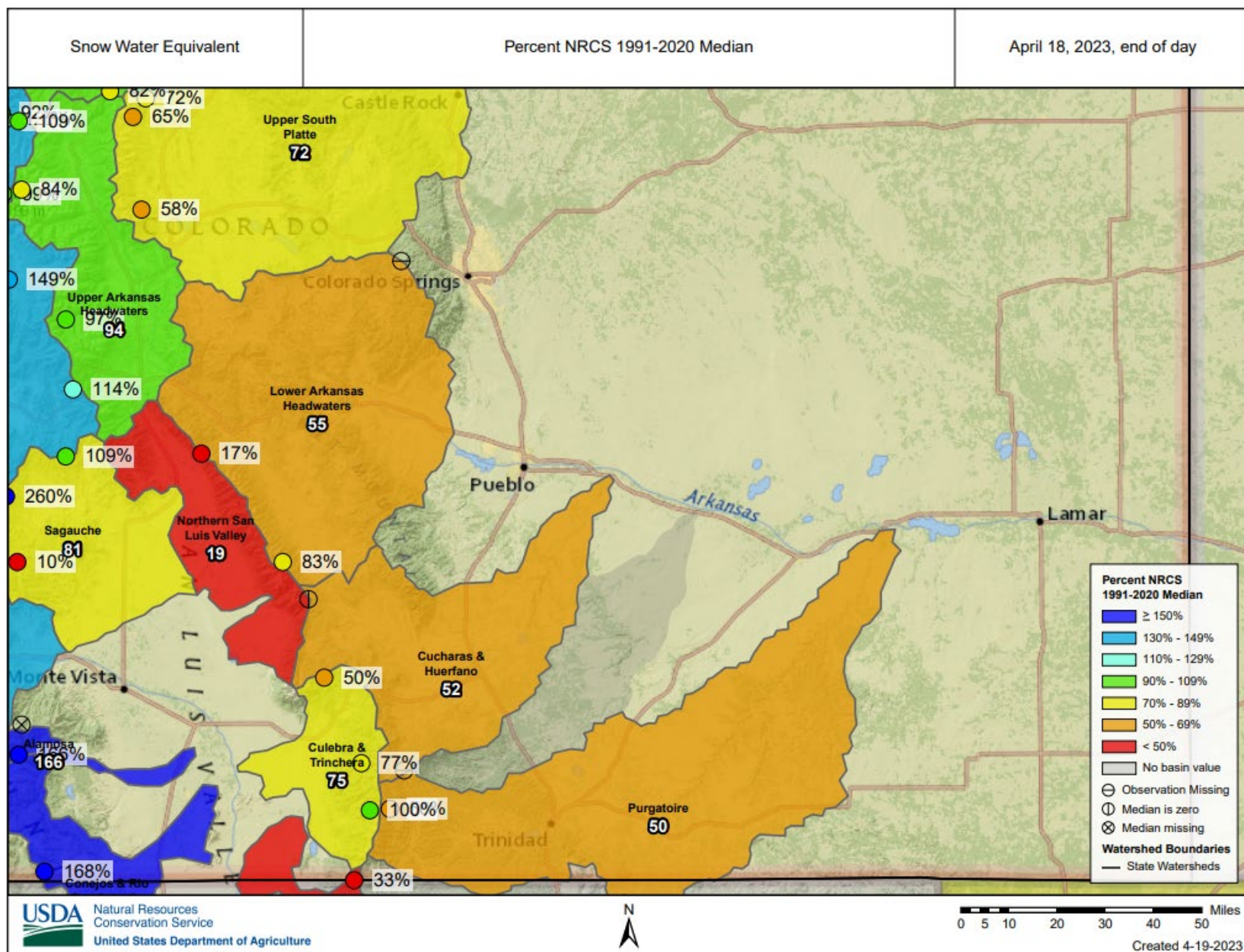



Colorado Snow Surveys

SNOW WATER EQUIVALENT IN ARKANSAS

Reset Range

[Link to data: CSV / JSON](#)

[Station List](#)

Current as of 04/19/2023:
% of Median - 85%
% Median Peak - 74%
Days Since Median Peak - 14
Percentile - 29

- ✱ Median Peak SWE
- Max
- Median (POR)
- Median ('91-'20)
- Min
- Stats. Shading
- 2023 (11 sites)
- 2022 (11 sites)
- 2021 (11 sites)
- 2020 (11 sites)
- 2019 (11 sites)
- 2018 (11 sites)
- 2017 (11 sites)
- 2016 (11 sites)
- 2015 (11 sites)
- 2014 (11 sites)
- 2013 (11 sites)
- 2012 (11 sites)
- 2011 (11 sites)
- 2010 (11 sites)
- 2009 (11 sites)
- 2008 (11 sites)
- 2007 (9 sites)
- 2006 (9 sites)
- 2005 (9 sites)

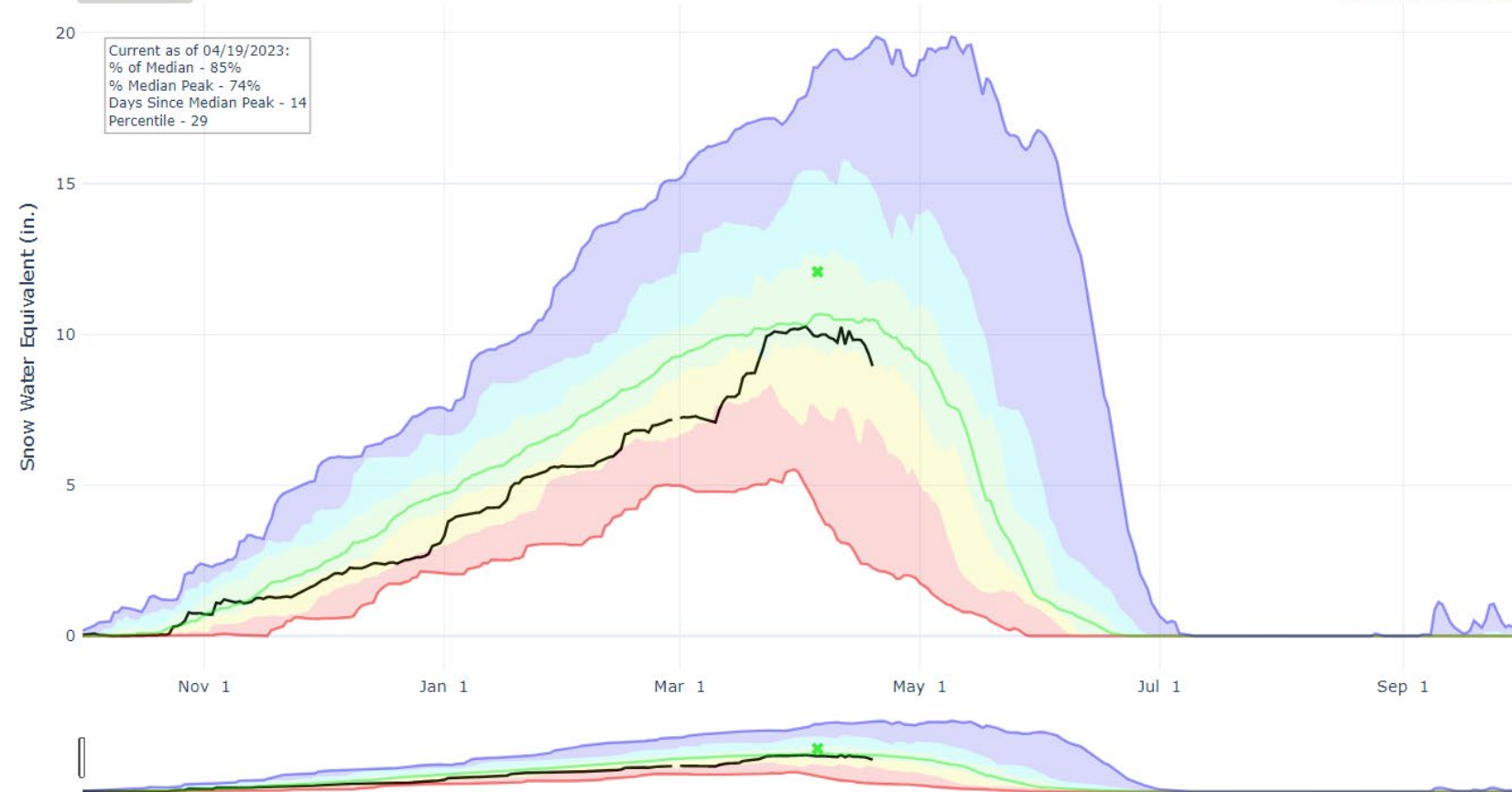



Colorado Snow Surveys

PRECIPITATION IN ARKANSAS

Reset Range

[Link to data: CSV / JSON](#)

Station List

Current as of 04/19/2023:
% of Median - 87%
% of WY Median - 48%
Days Until End of WY - 164
Percentile - 19

- Max
- Median (POR)
- Median ('91-'20)
- Min
- Stats. Shading
- 2023 (11 sites)
- 2022 (11 sites)
- 2021 (11 sites)
- 2020 (11 sites)
- 2019 (11 sites)
- 2018 (11 sites)
- 2017 (11 sites)
- 2016 (11 sites)
- 2015 (11 sites)
- 2014 (11 sites)
- 2013 (11 sites)
- 2012 (11 sites)
- 2011 (11 sites)
- 2010 (11 sites)
- 2009 (11 sites)
- 2008 (11 sites)
- 2007 (9 sites)
- 2006 (9 sites)
- 2005 (9 sites)
- 2004 (8 sites)

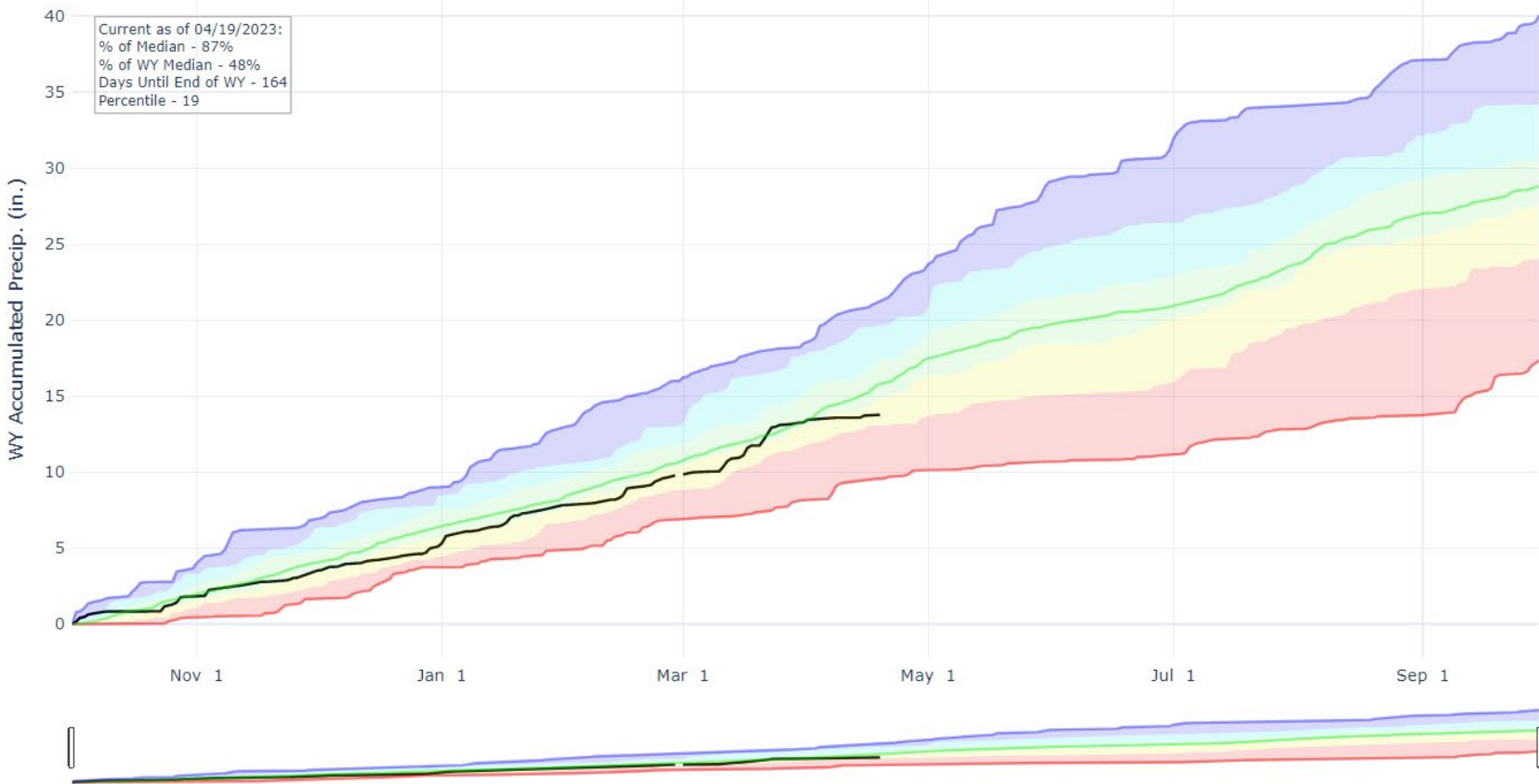

Reservoir Conditions for Arkansas on April 1st 2023

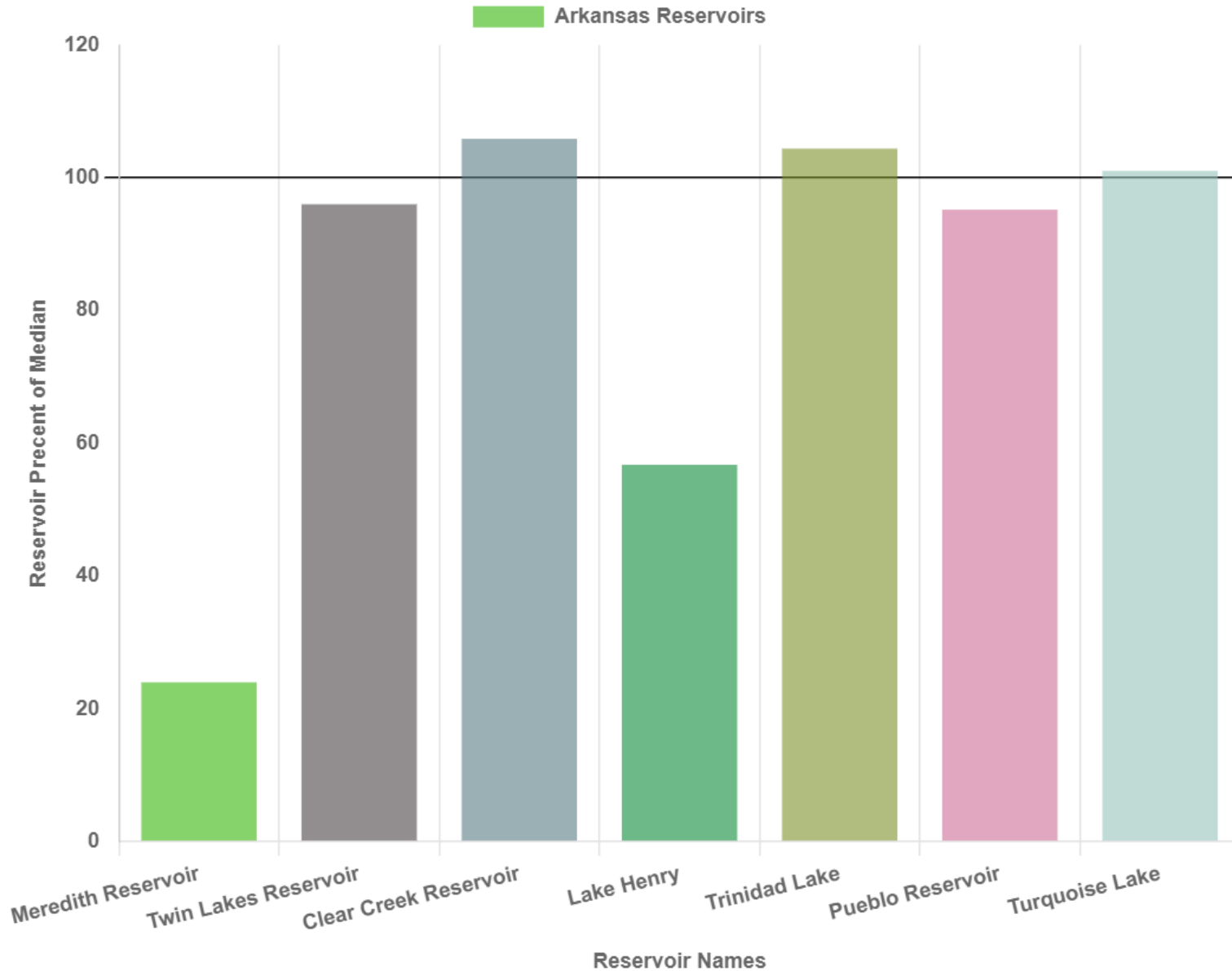

Departure from Median

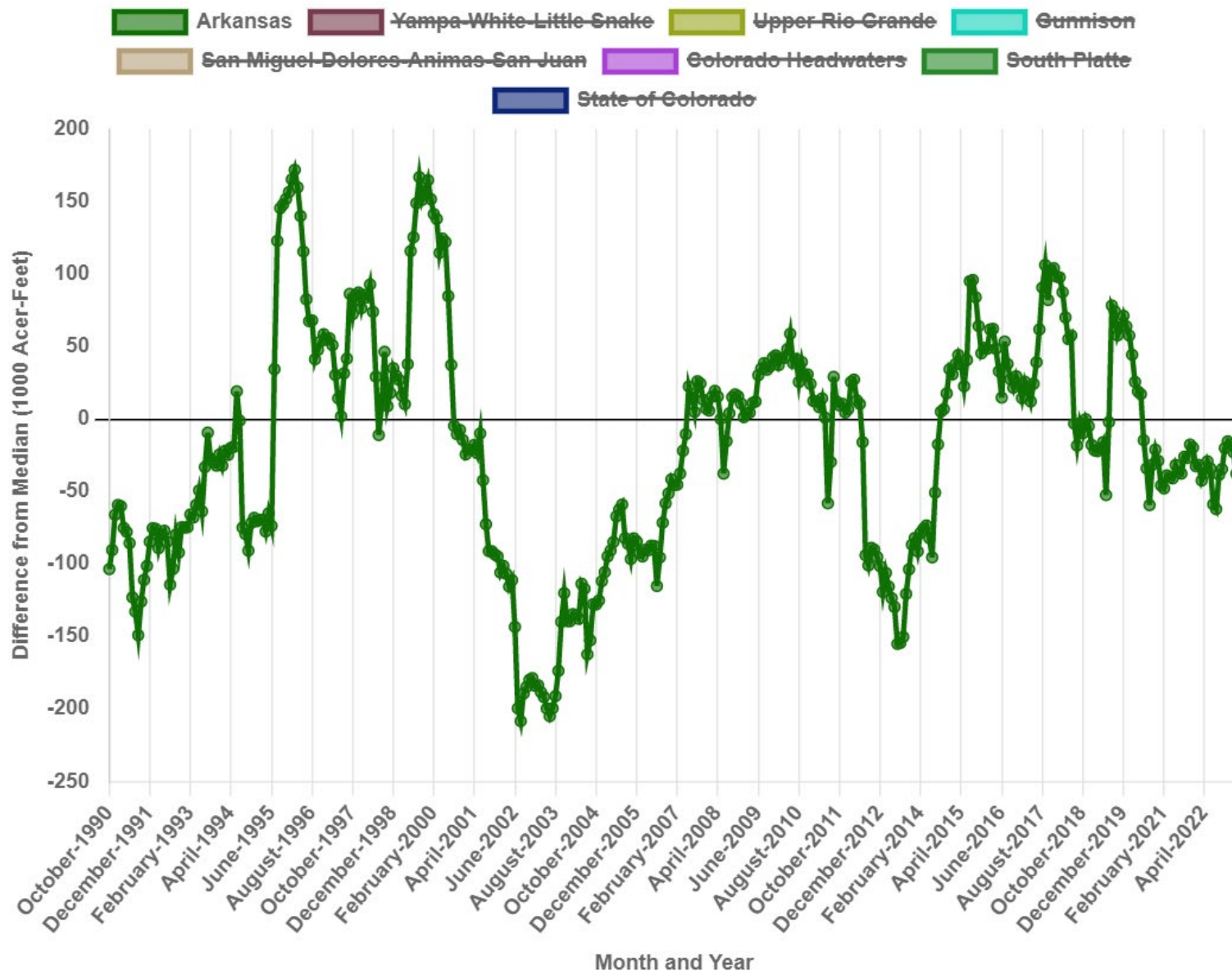



Colorado Snow Surveys

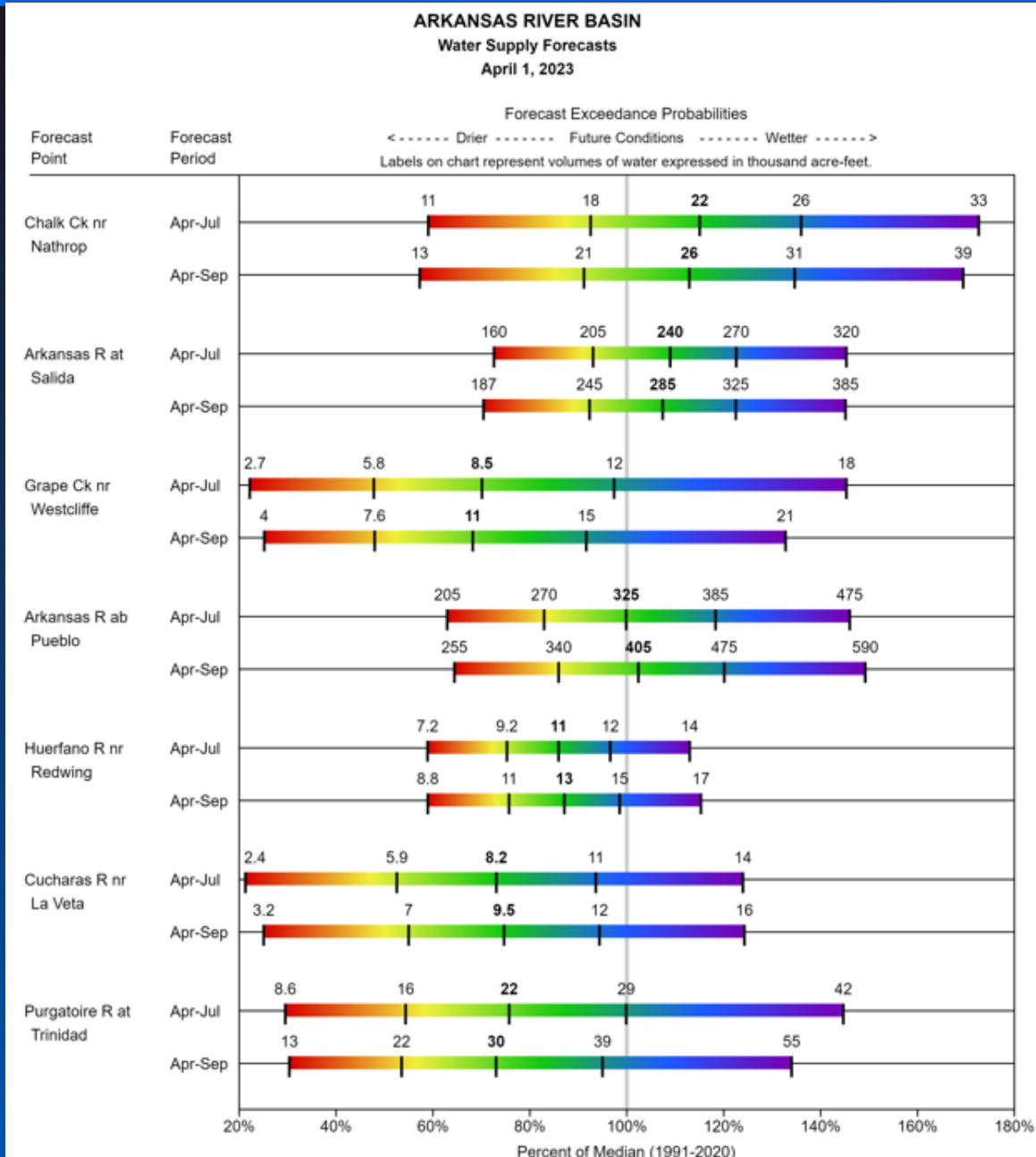

Colorado Statewide Summary

Colorado Major Basins

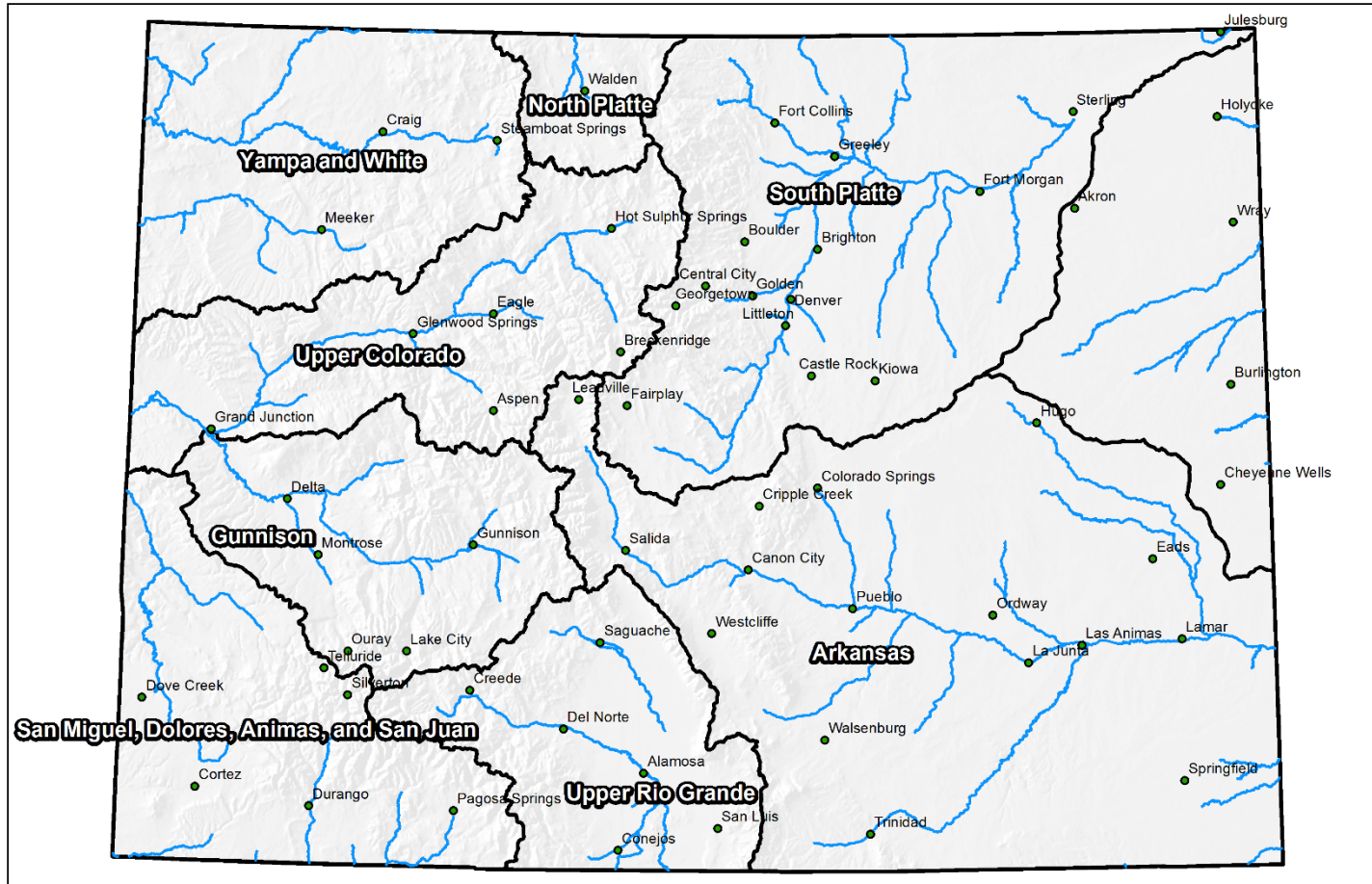

0 25 50 100 150 200 Miles



United States Department of Agriculture

Colorado Snow Surveys

Snowpack

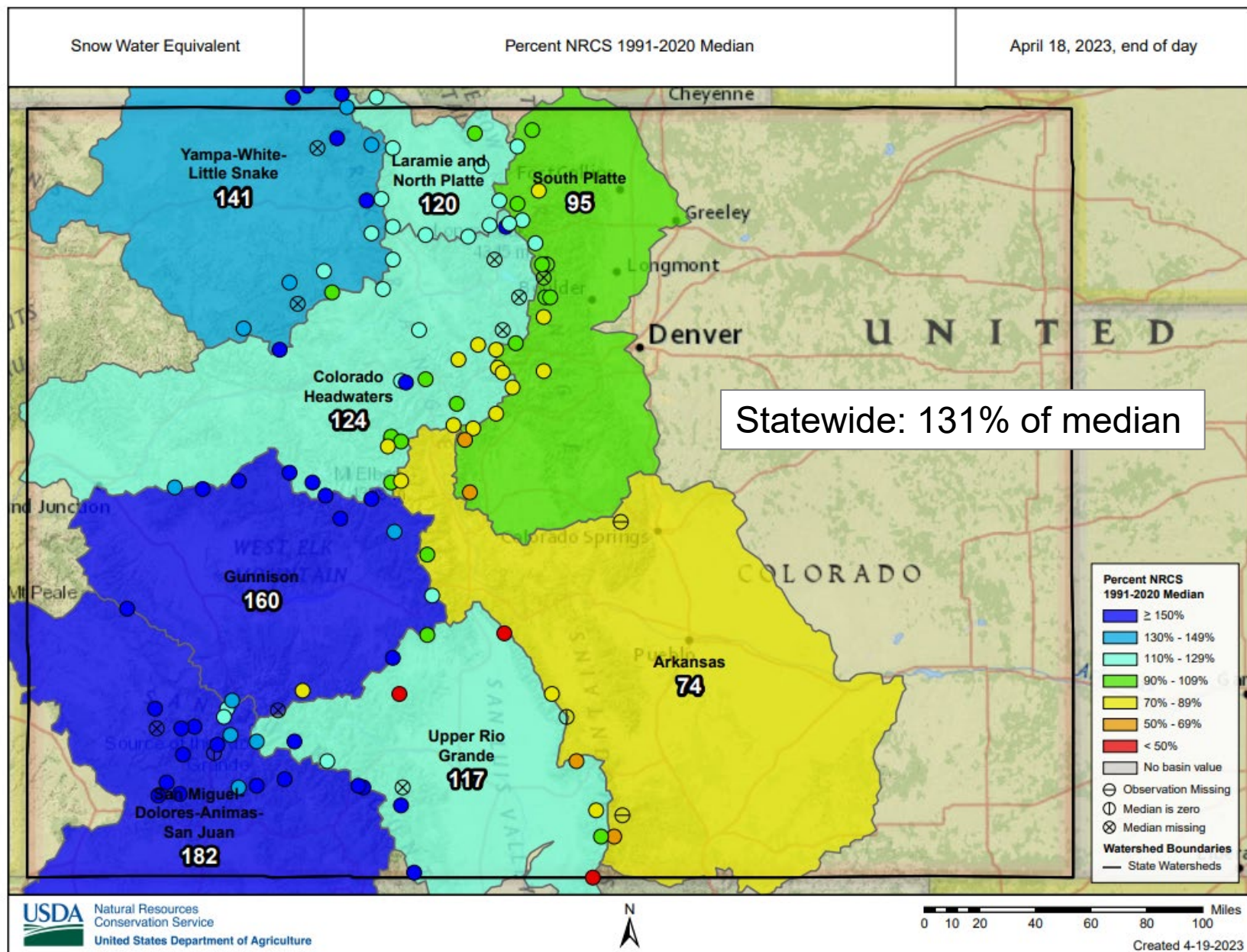



Snowpack: 7 day delta

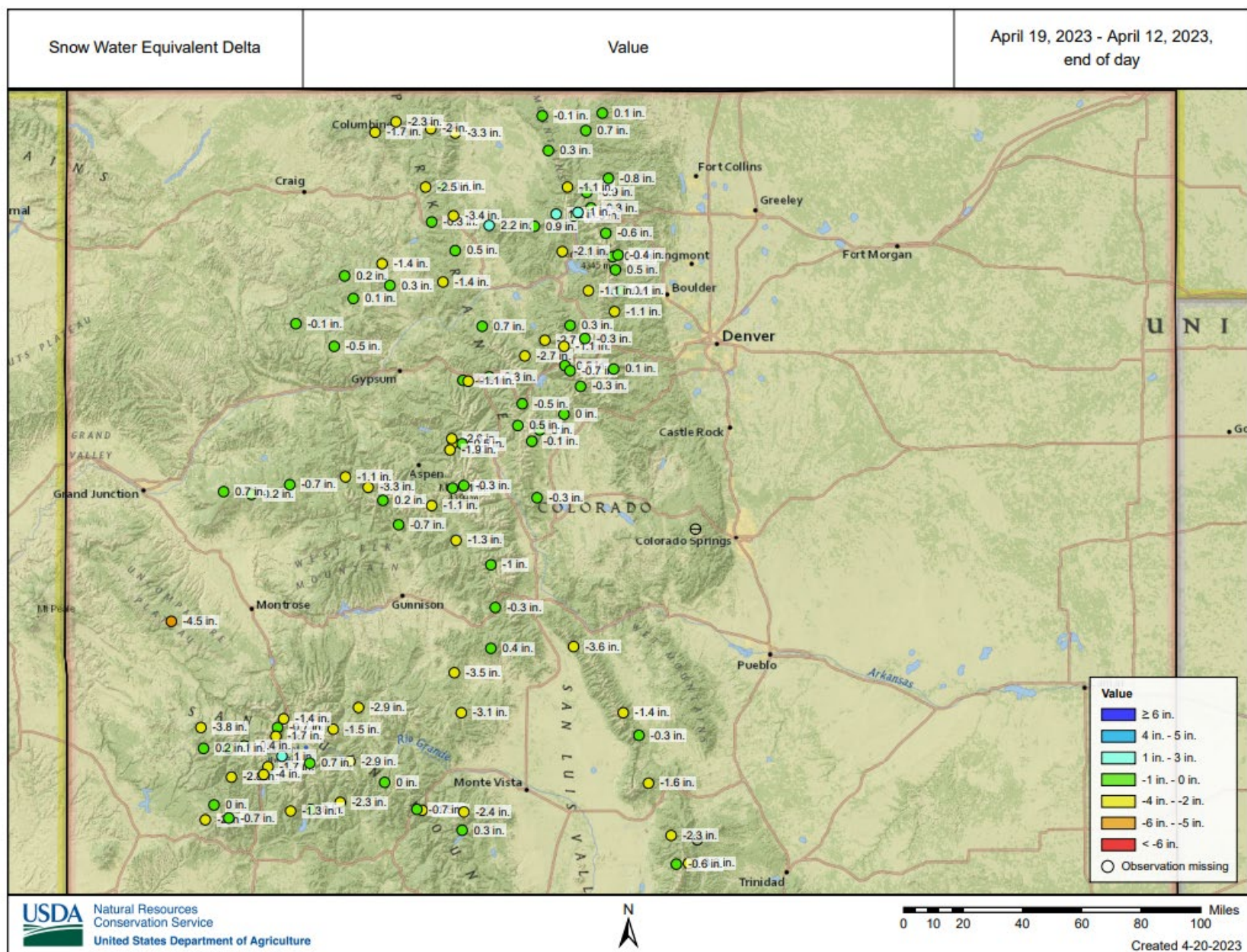



Colorado Snow Surveys

SNOW WATER EQUIVALENT IN STATE OF COLORADO

Reset Range

[Link to data: CSV / JSON](#)

[Station List](#)

Current as of 04/19/2023:
% of Median - 131%
% Median Peak - 117%
Days Since Median Peak - 11
Percentile - 83

- ✱ Median Peak SWE
- Max
- Median (POR)
- Median ('91-'20)
- Min
- Stats. Shading
- 2023 (115 sites)
- 2022 (115 sites)
- 2021 (115 sites)
- 2020 (115 sites)
- 2019 (115 sites)
- 2018 (115 sites)
- 2017 (115 sites)
- 2016 (115 sites)
- 2015 (115 sites)
- 2014 (115 sites)
- 2013 (115 sites)
- 2012 (115 sites)
- 2011 (114 sites)
- 2010 (112 sites)
- 2009 (108 sites)
- 2008 (105 sites)
- 2007 (102 sites)
- 2006 (102 sites)
- 2005 (101 sites)

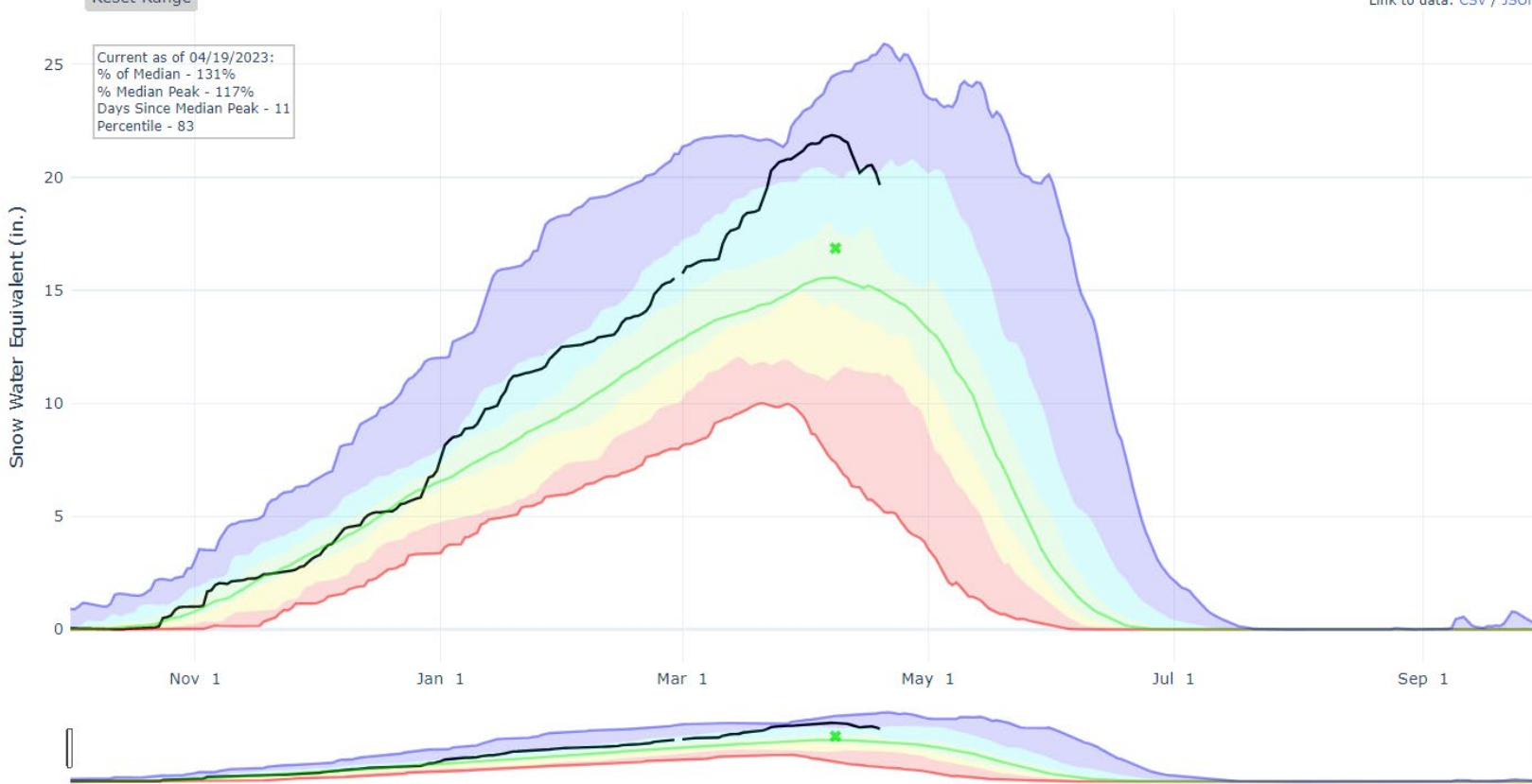



United States Department of Agriculture

Colorado Snow Surveys

WY Precipitation

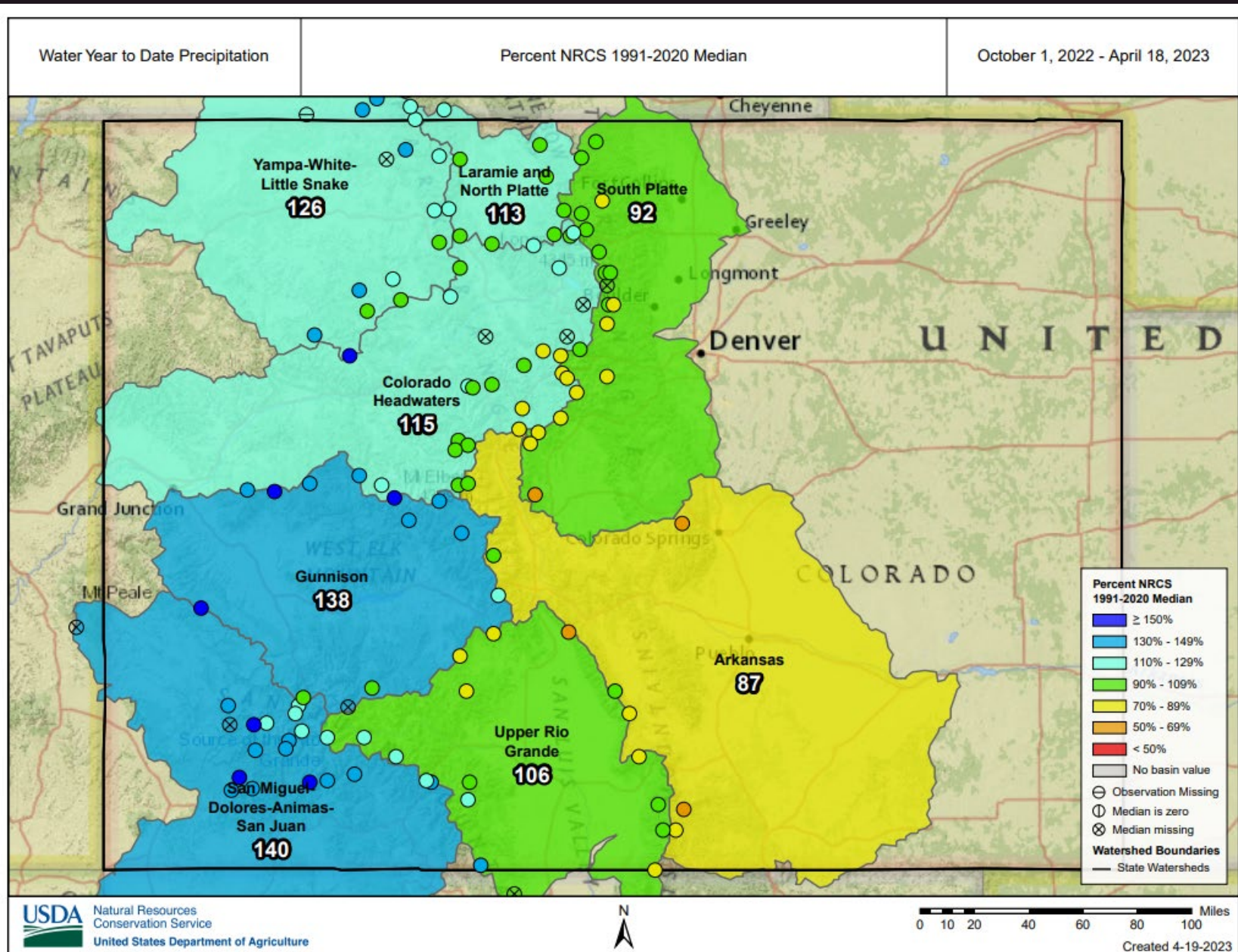



United States Department of Agriculture

Colorado Snow Surveys

MTD Precipitation

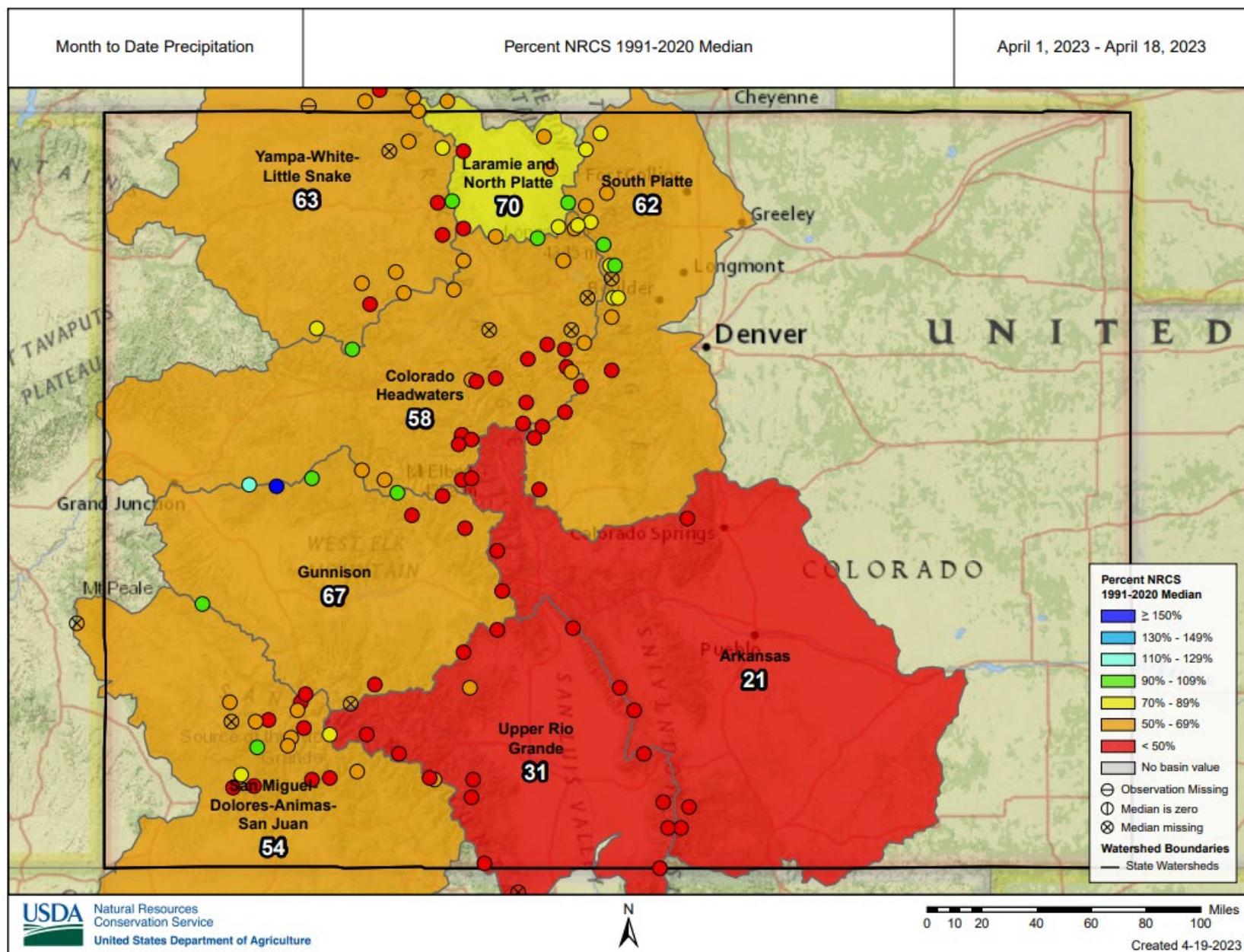



Colorado Snow Surveys

PRECIPITATION IN STATE OF COLORADO

Reset Range

[Link to data: CSV / JSON](#)

Station List

Current as of 04/19/2023:
% of Median - 115%
% of WY Median - 71%
Days Until End of WY - 164
Percentile - 81

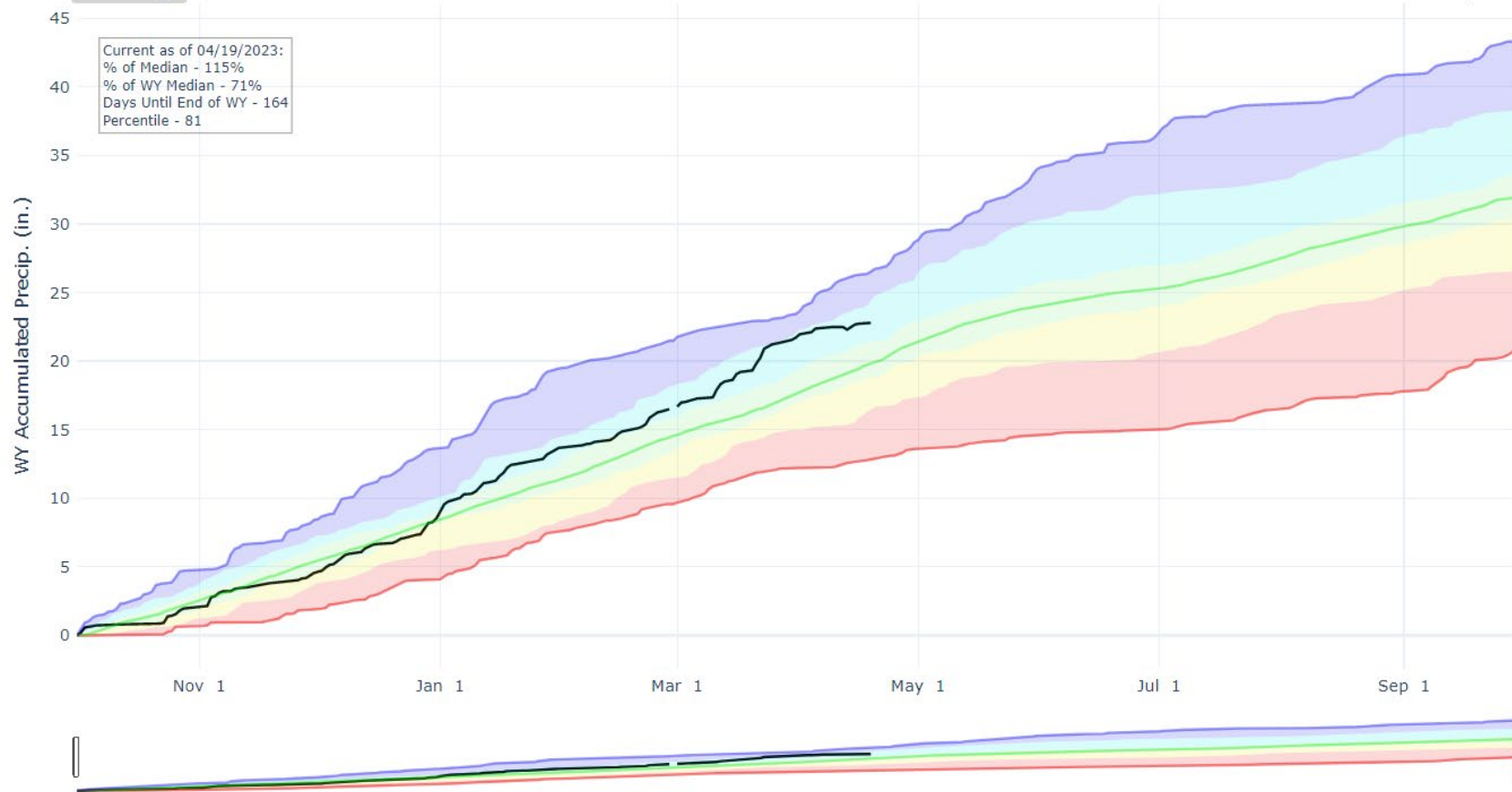

- Max
- Median (POR)
- Median ('91-'20)
- Min
- Stats. Shading
- 2023 (116 sites)
- 2022 (115 sites)
- 2021 (116 sites)
- 2020 (116 sites)
- 2019 (116 sites)
- 2018 (116 sites)
- 2017 (116 sites)
- 2016 (116 sites)
- 2015 (116 sites)
- 2014 (116 sites)
- 2013 (116 sites)
- 2012 (116 sites)
- 2011 (116 sites)
- 2010 (114 sites)
- 2009 (111 sites)
- 2008 (108 sites)
- 2007 (105 sites)
- 2006 (105 sites)
- 2005 (104 sites)
- 2004 (98 sites)





United States Department of Agriculture

Colorado Snow Surveys

Reservoir Storage

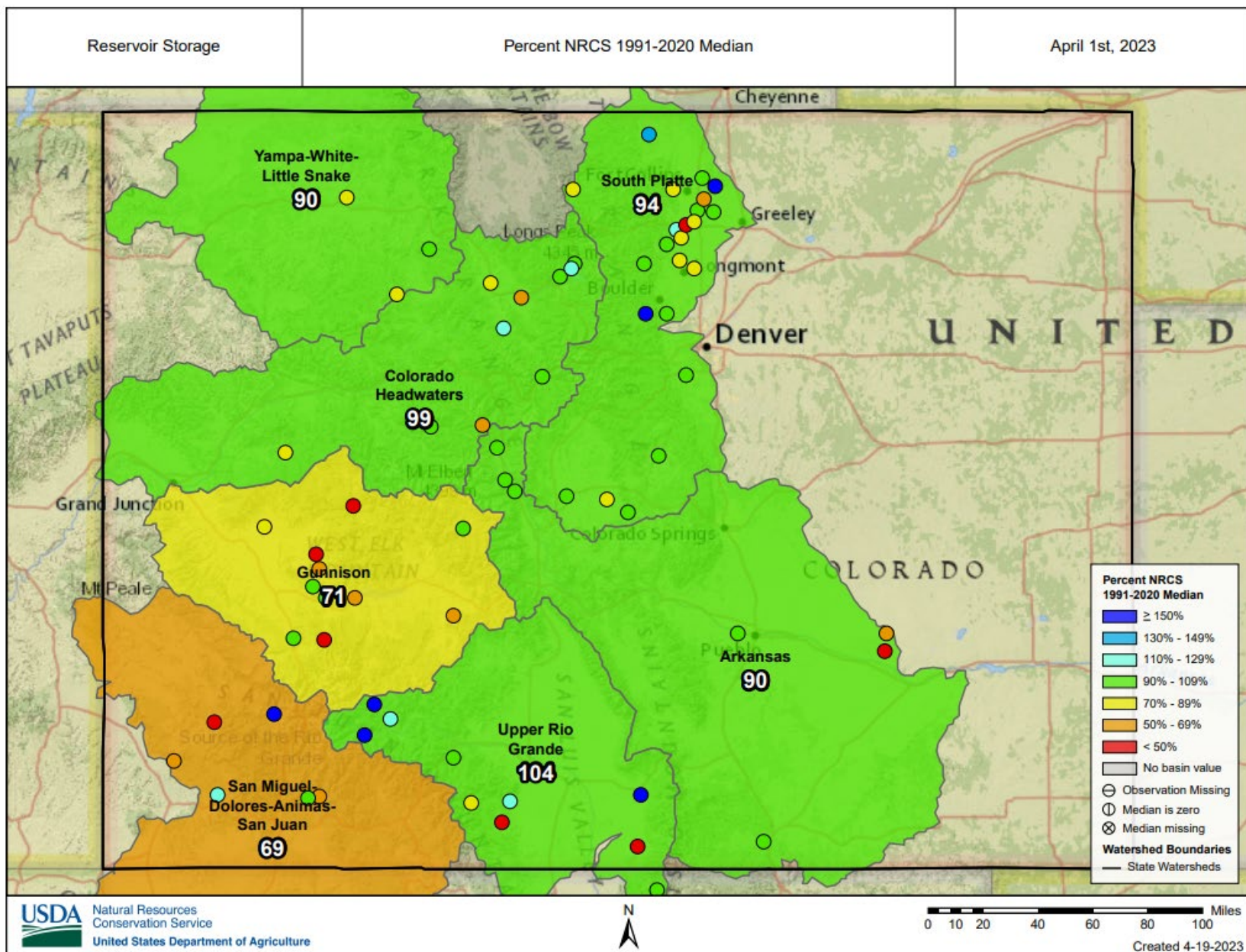

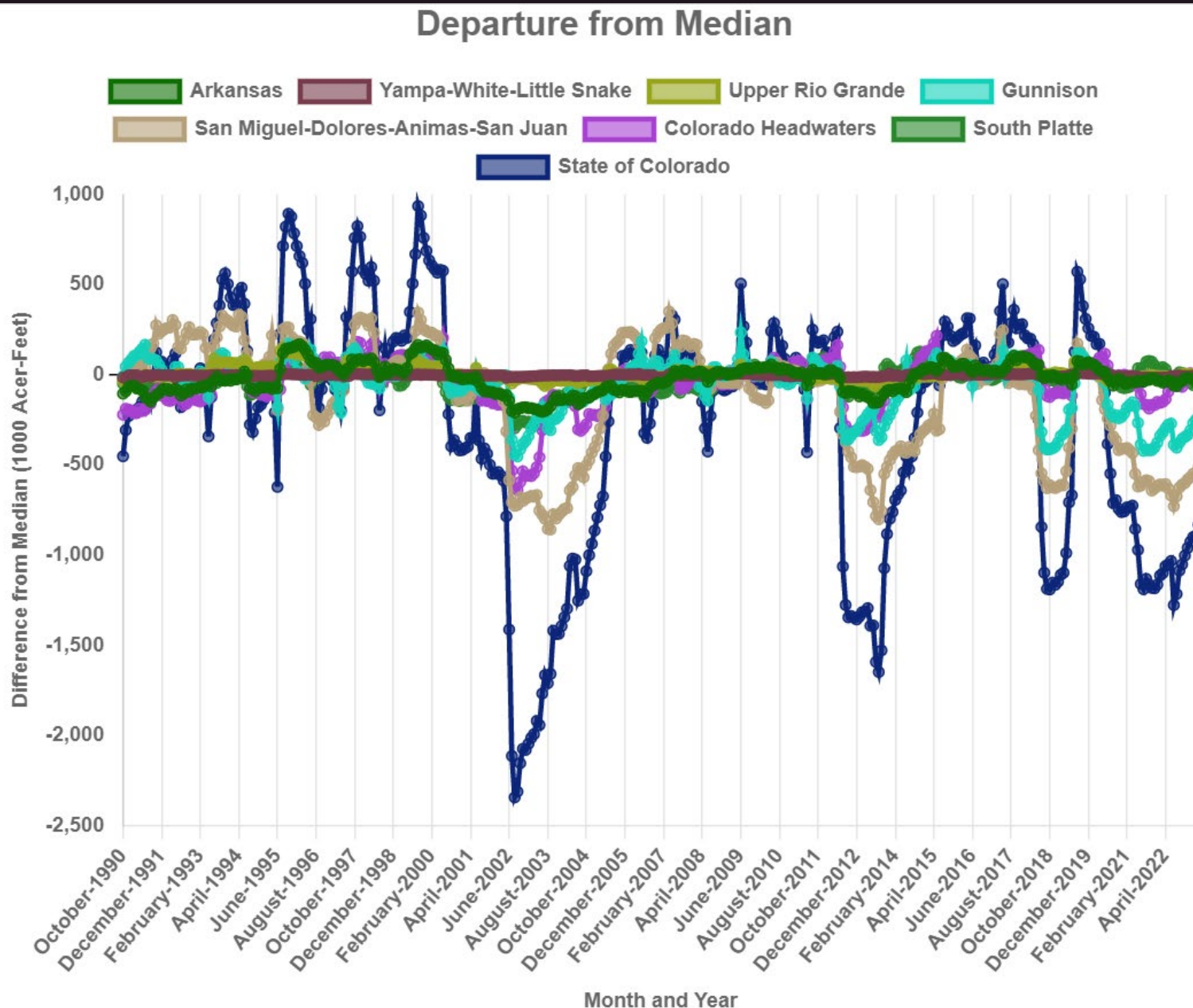



United States Department of Agriculture

Colorado Snow Surveys

Streamflow Forecasts

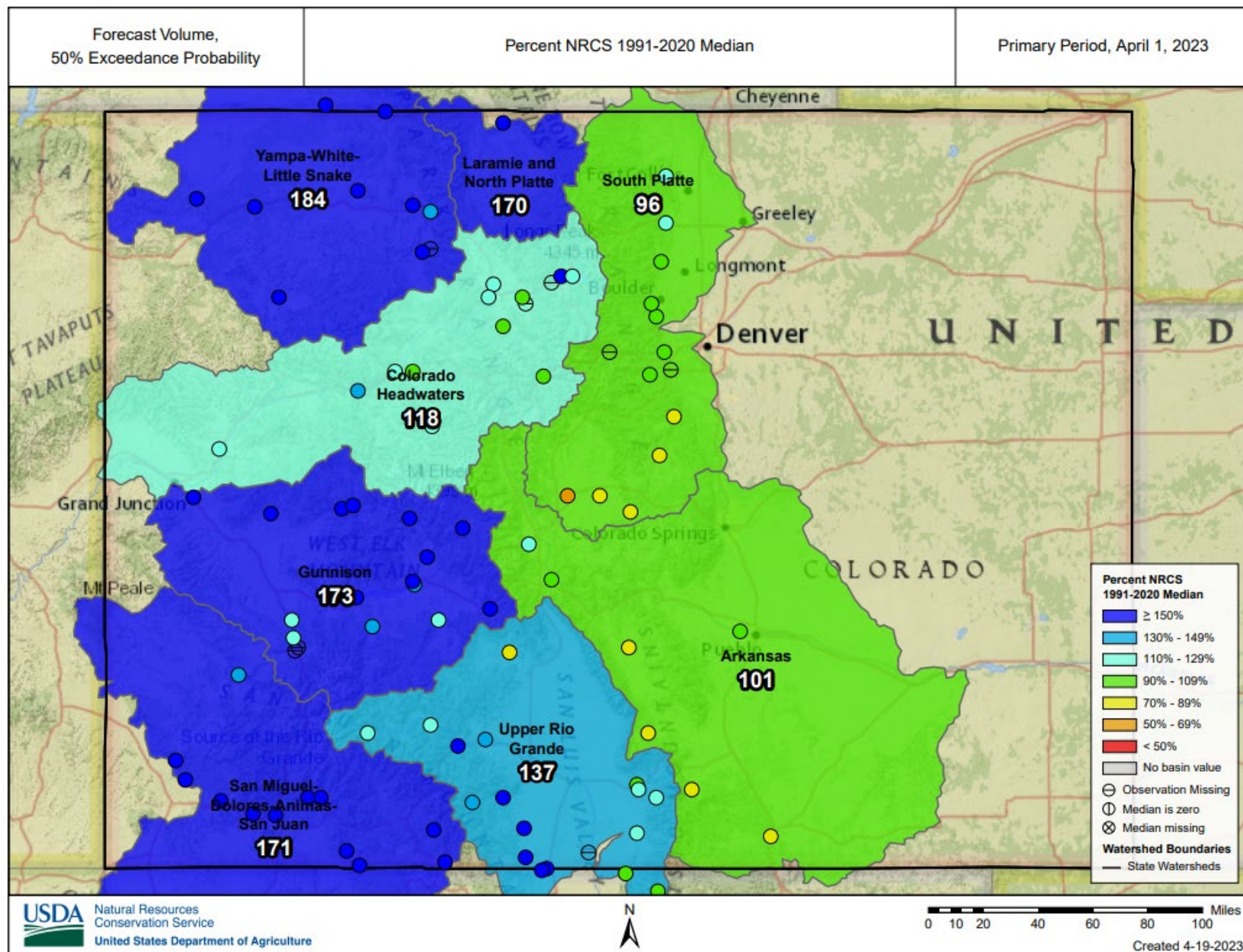

March 1, 2023 SWSI

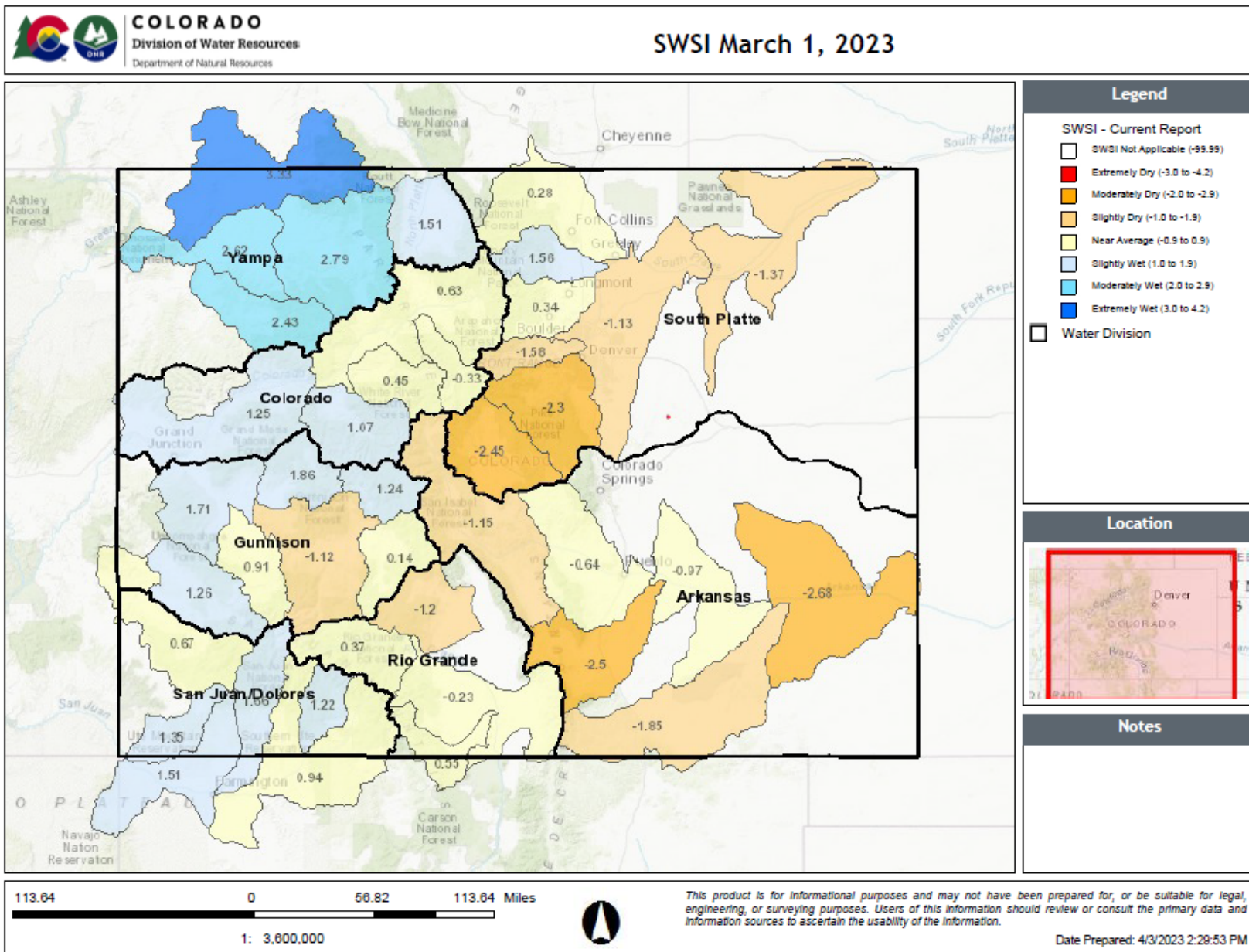

April 1, 2023 SWSI

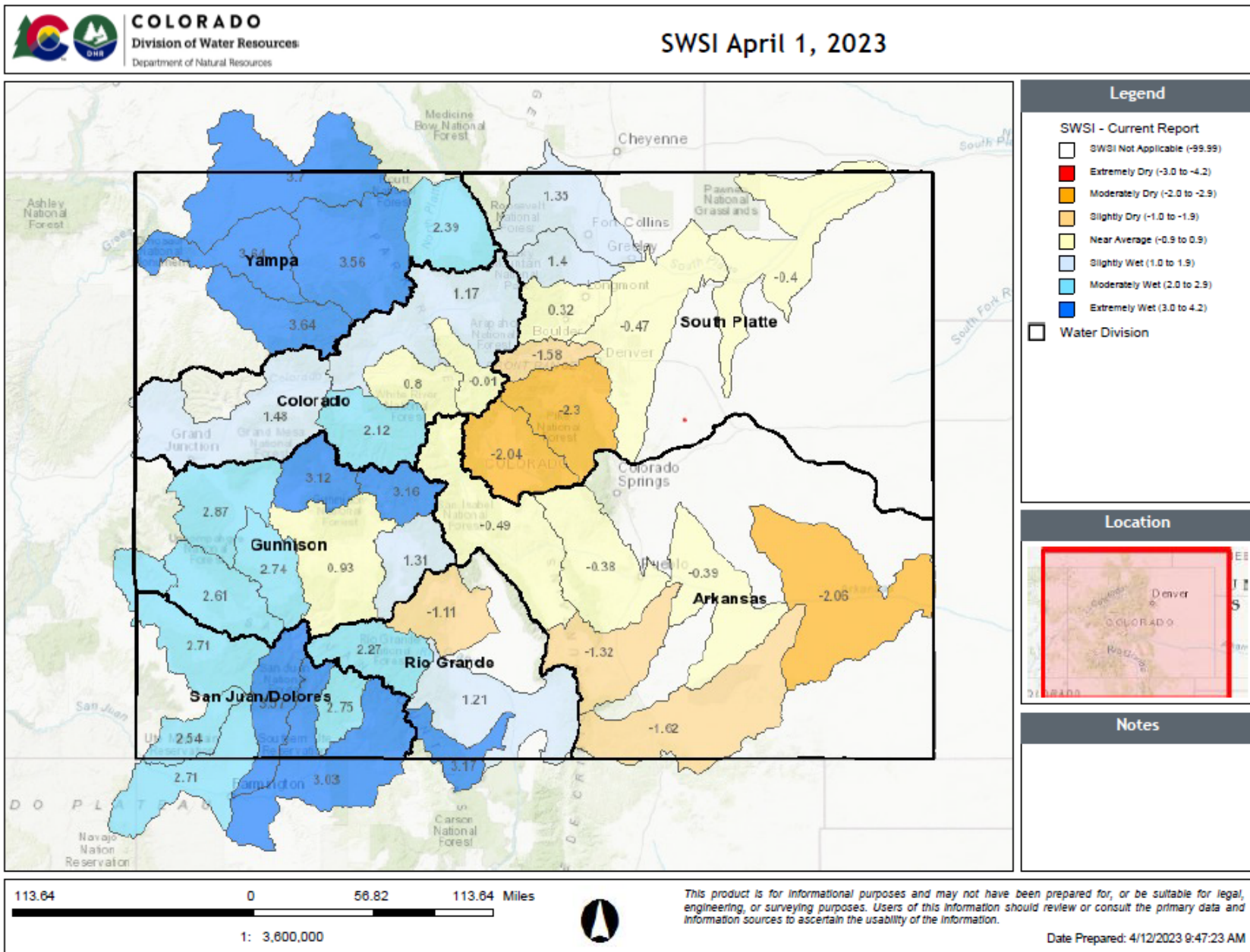

Summary

- **Net snowmelt has started to occur in all major basins of Colorado as measured by SNOTEL.**
 - This references the average of all sites in a basin not necessarily every individual site
- **All basins west of the Continental Divide as well as the Rio Grande and North Platte are holding well above normal snowpacks.**
 - The combined basins of Southwest Colorado reached near record peak snowpack.
 - Snowpack is the lowest in the Arkansas and South Platte basins with a high level of variability between sub-basins
- **April 1st Streamflow Forecasts increased significantly over the previous month and particularly on the Western Slope.**
 - Early signs of snowmelt runoff have already been observed in many basins. In some cases already having high volume spikes.
- **Reservoir storage remains highly variable across Colorado with the Gunnison and combined Southwest Basins holding substantially less water than any other basins.**
 - The basins that are holding the lowest reservoir storage also have the most plentiful snowpack which is encouraging for replenishing storage volumes.



Non-Discrimination Statement:

In accordance with Federal civil rights law and U.S. Department of agriculture (USDA) civil rights regulations and policies, the USDA, its Agencies, offices, and employees, and institutions participating in or administering USDA programs are prohibited from discriminating based on race, color, national origin, religion, sex, gender identity (including gender expression), sexual orientation, disability, age, marital status, family/parental status, income derived from a public assistance program, political beliefs, or reprisal or retaliation for prior civil rights activity, in any program or activity conducted or funded by USDA (not all bases apply to all programs). Remedies and complaint filing deadlines vary by program or incident.

Persons with disabilities who require alternative means of communication for program information (e.g., Braille, large print, audiotape, American Sign Language, etc.) should contact the responsible Agency or USDA 's TARGET Center at (202) 720-2600 (voice and TTY) or contact USDA through the Federal Relay Service at (800) 877-8339. Additionally, program information may be made available in languages other than English.

To file a program discrimination complaint, complete the USDA Program Discrimination Complaint Form, AD-3027, found online at [How to File a Program Discrimination Complaint](#) and at any USDA office or write a letter addressed to USDA and provide in the letter all of the information requested in the form. To request a copy of the complaint form, call (866) 632-9992. Submit your completed form or letter to USDA by: (1) mail: U.S. Department of Agriculture, Office of the Assistant Secretary for Civil Rights, 1400 Independence Avenue, SW, Washington, D.C. 20250-9410; (2) fax: (202) 690-7442; or (3) email: program.intake@usda.gov.