



United States Department of Agriculture

Colorado Snow Surveys

Water Availability Task Force Meeting

August 16th, 2022

NRCS Snow Survey and Water Supply Forecasting Program

Karl Wetlaufer

Hydrologist

Asst. Snow Survey Supervisor

720-544-2852

<http://www.nrcs.usda.gov/wps/portal/nrcs/main/co/snow/>

Major Basin Summary

Yampa, White, and North Platte River Basins

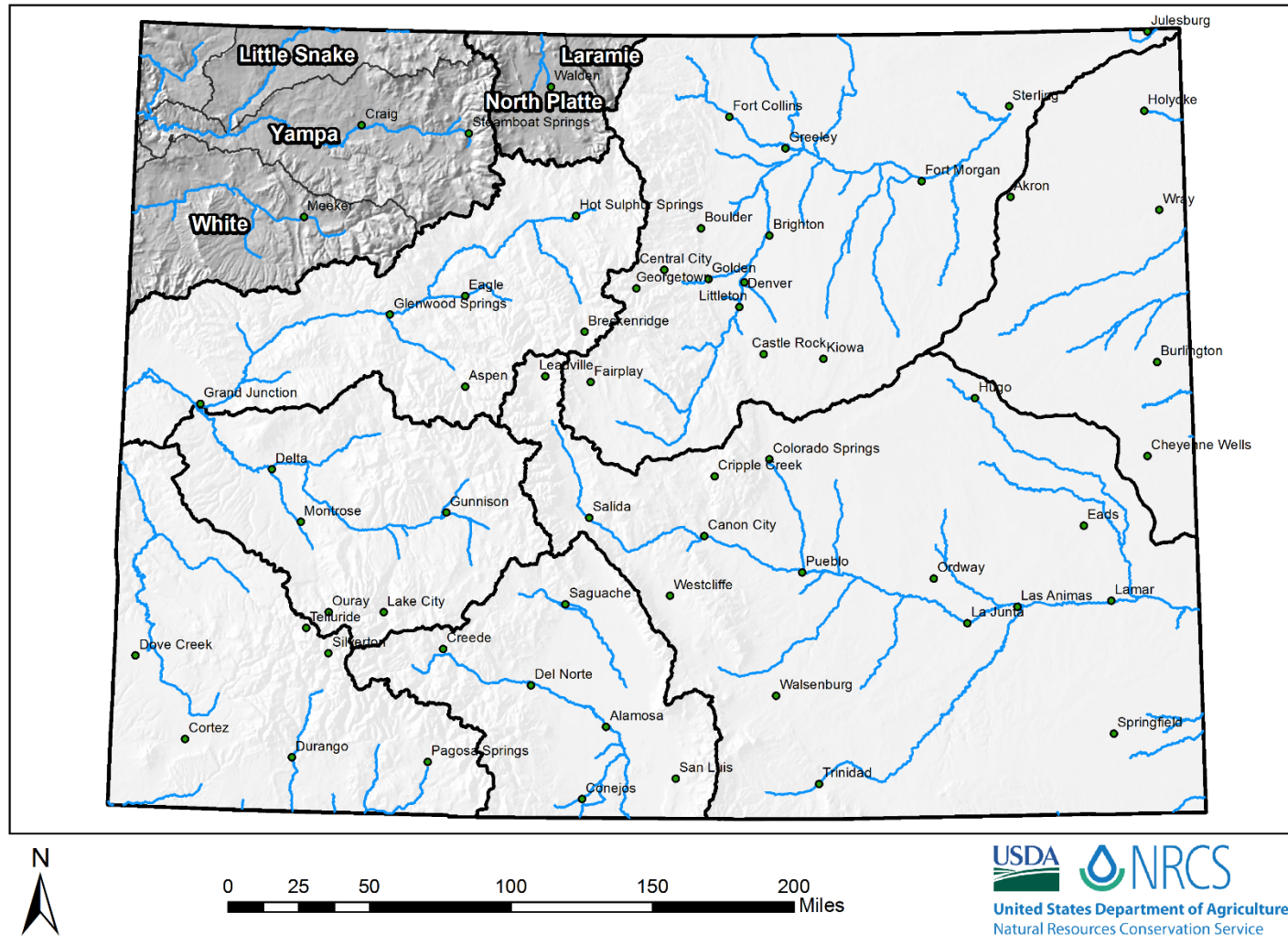

Colorado Snow Surveys

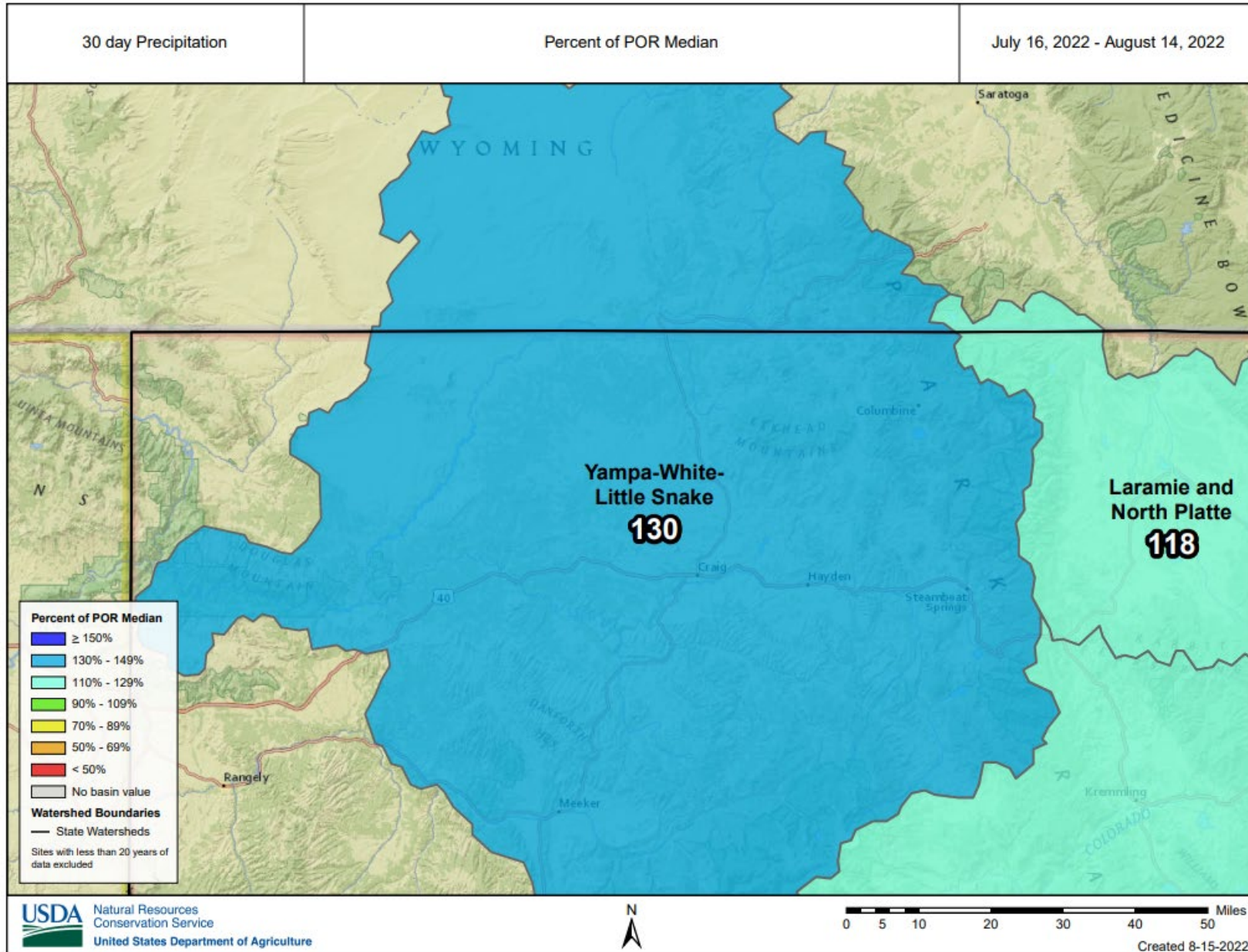



Colorado Snow Surveys

PRECIPITATION IN YAMPA-WHITE-LITTLE SNAKE

Reset Range

[Link to data: CSV / JSON](#)

[Station List](#)

Current as of 08/15/2022:
% of Median - 100%
% of WY Median - 92%
Days Until End of WY - 46
Percentile - 47

- Max
- Median (POR)
- Median ('91-'20)
- Min
- Stats. Shading
- 2022 (21 sites)
- 2021 (21 sites)
- 2020 (21 sites)
- 2019 (21 sites)
- 2018 (21 sites)
- 2017 (21 sites)
- 2016 (21 sites)
- 2015 (21 sites)
- 2014 (21 sites)
- 2013 (21 sites)
- 2012 (21 sites)
- 2011 (21 sites)
- 2010 (21 sites)
- 2009 (21 sites)
- 2008 (21 sites)
- 2007 (21 sites)
- 2006 (21 sites)
- 2005 (21 sites)
- 2004 (19 sites)
- 2003 (19 sites)



[Feedback](#)

Statistical shading breaks at 10th, 30th, 50th, 70th, and 90th Percentiles
For more information visit: [30-Year Hydroclimatic Normals](#)

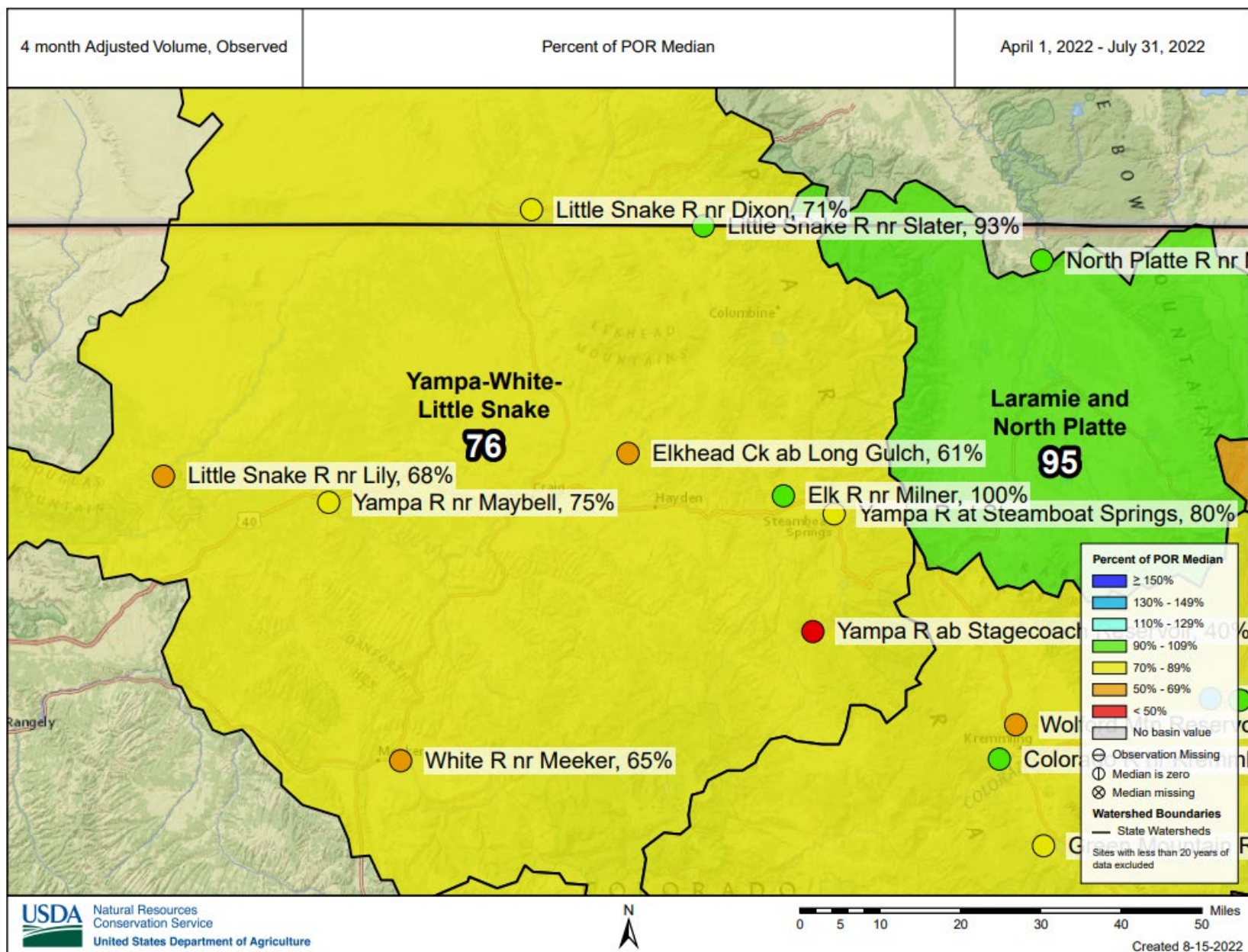

Reservoir Conditions for Yampa-White-Little Snake on August 1st 2022

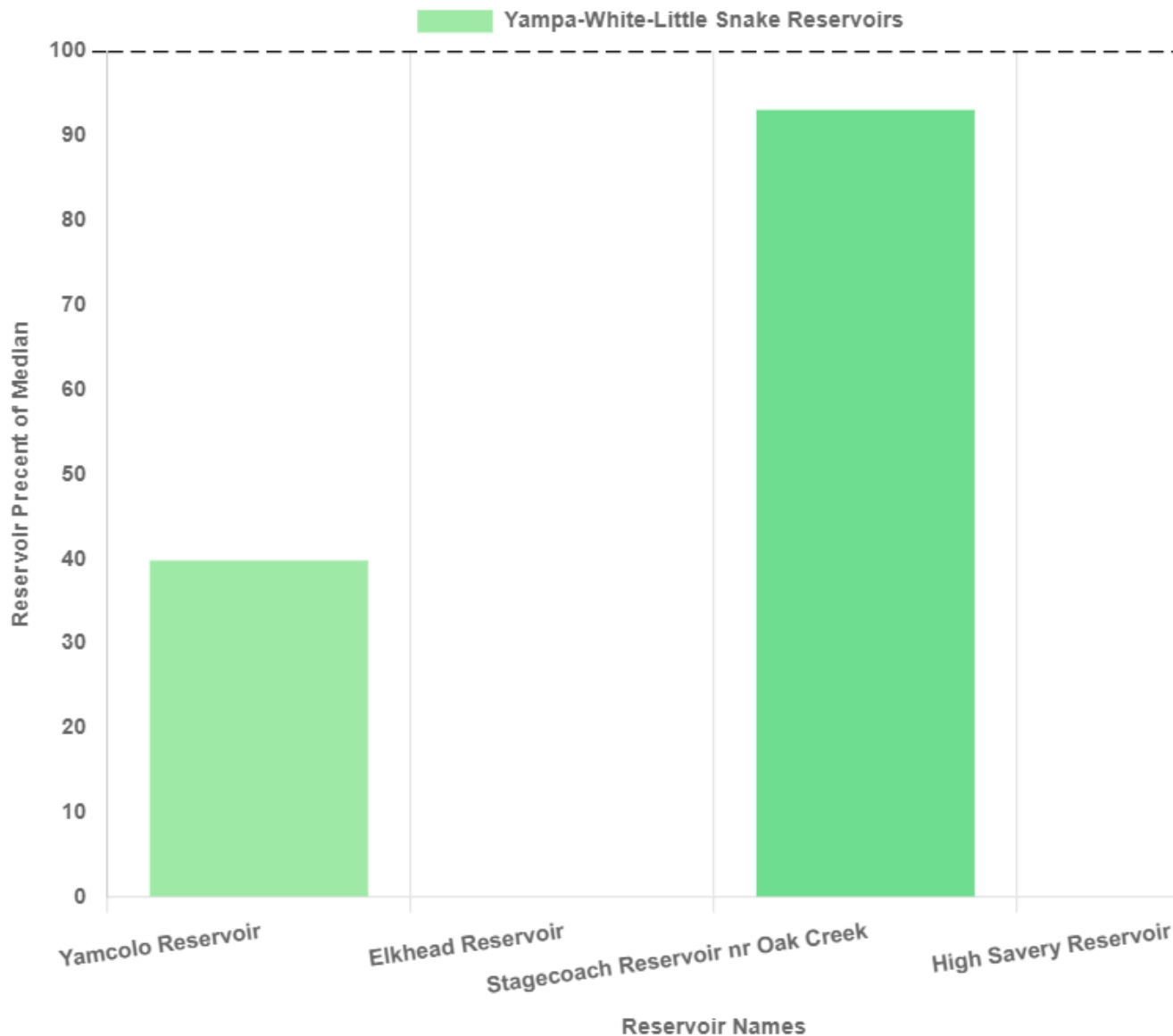

Major Basin Summary

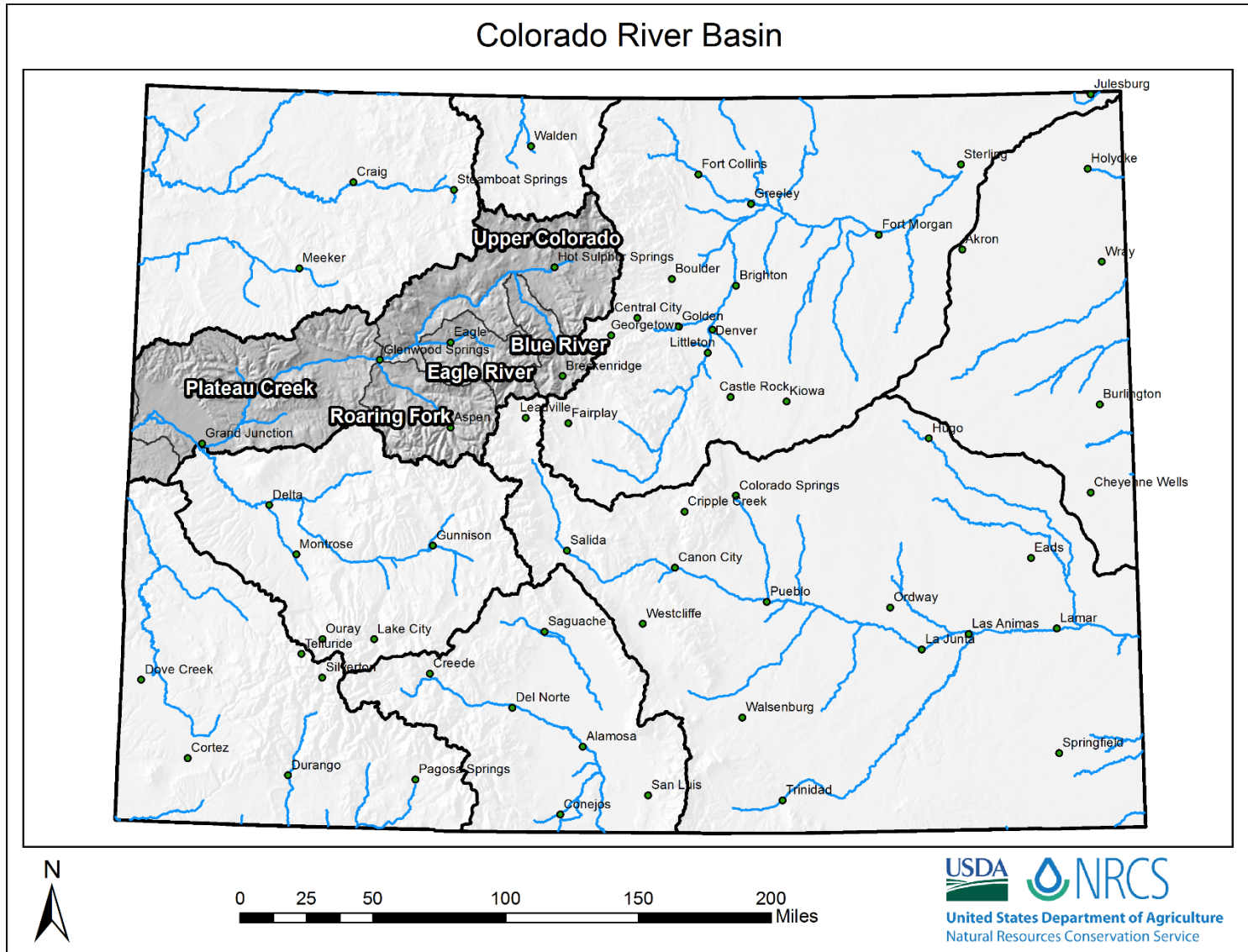



United States Department of Agriculture

Colorado Snow Surveys

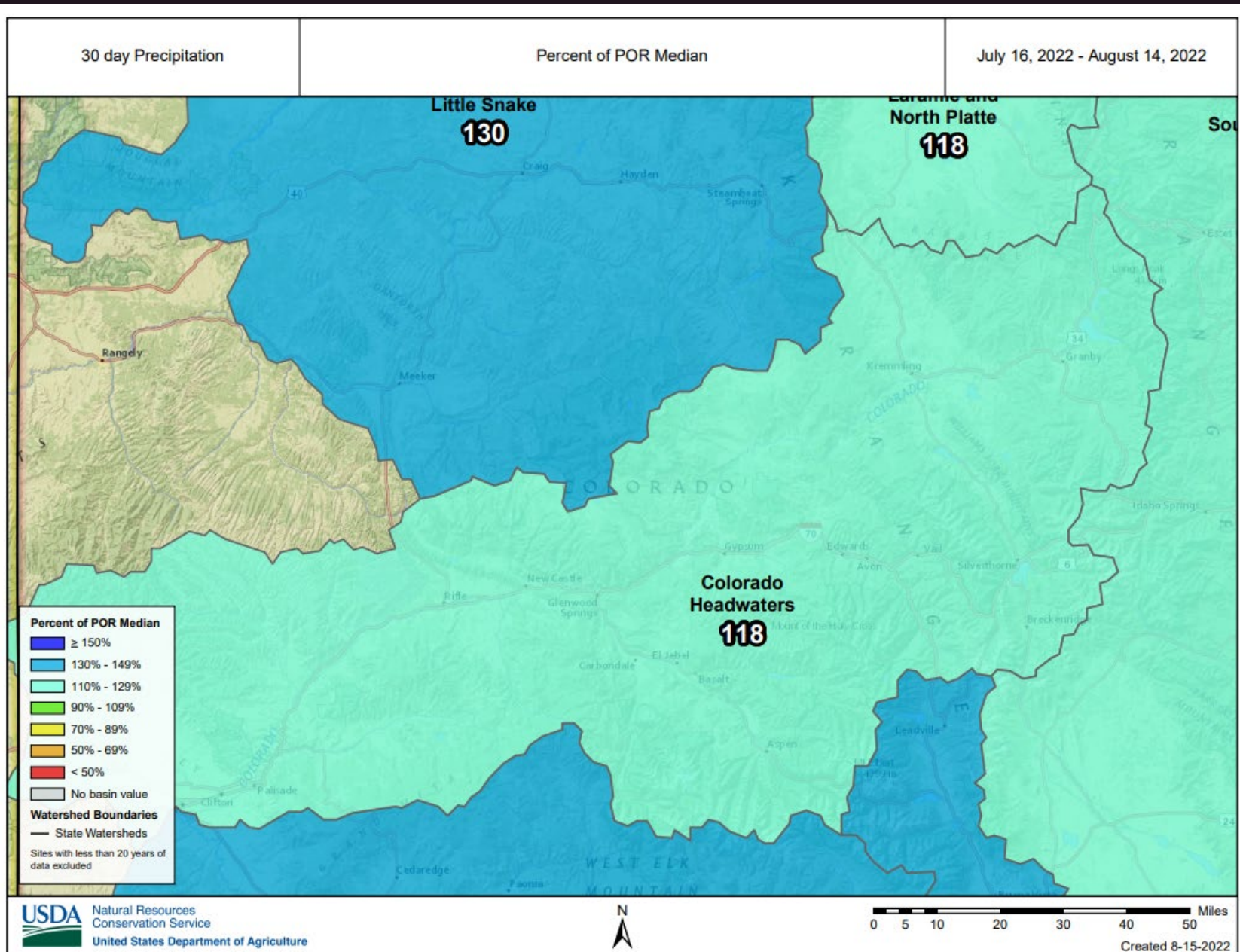



Colorado Snow Surveys

PRECIPITATION IN COLORADO HEADWATERS

Reset Range

Link to data: CSV / JSON

Station List

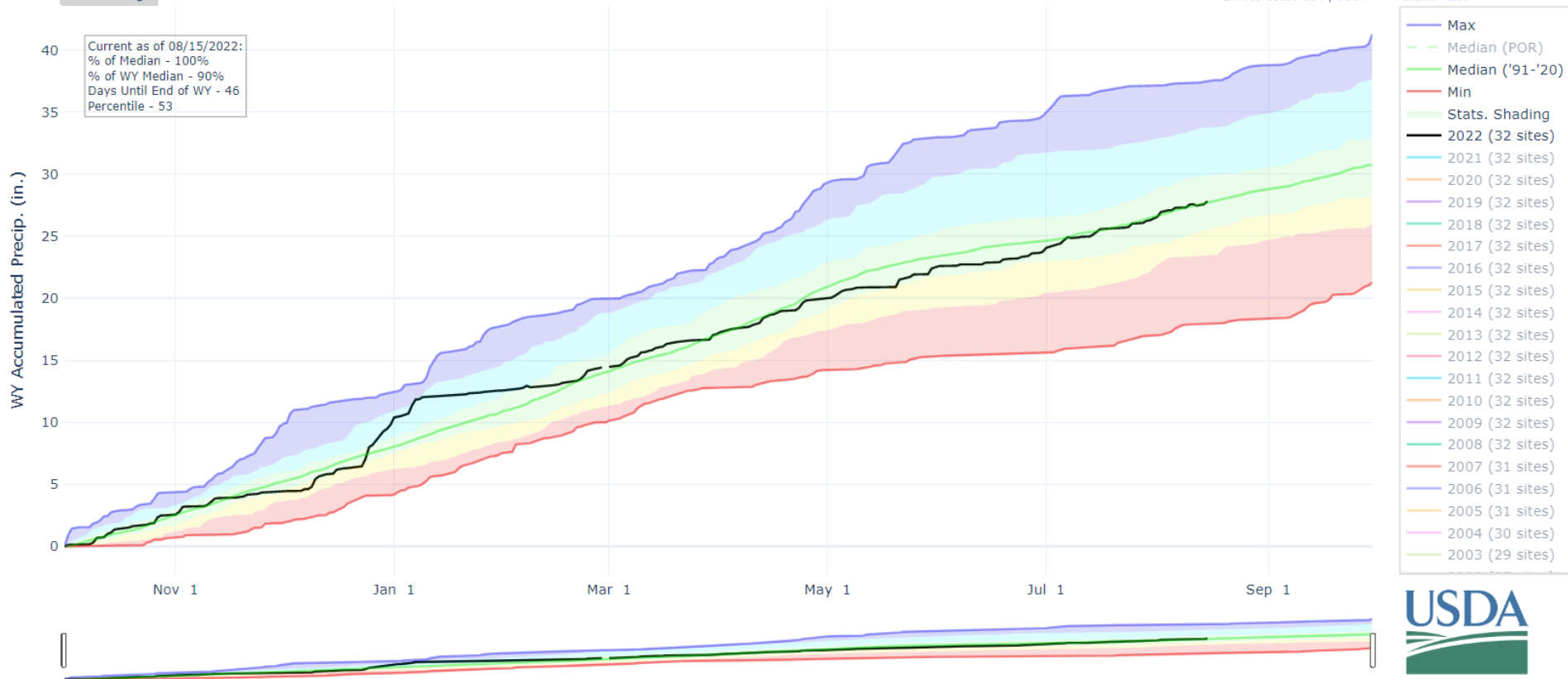

Colorado Snow Surveys

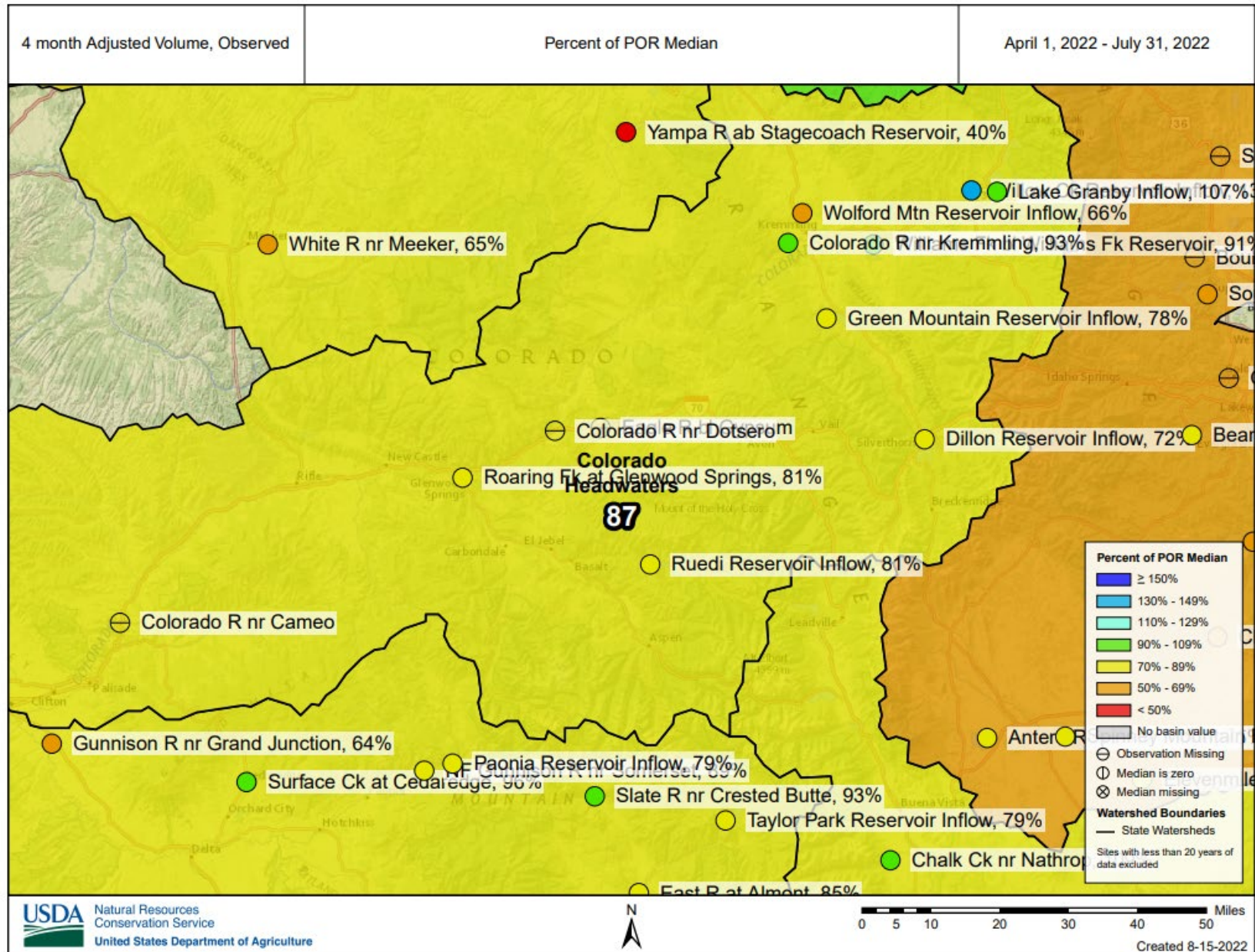

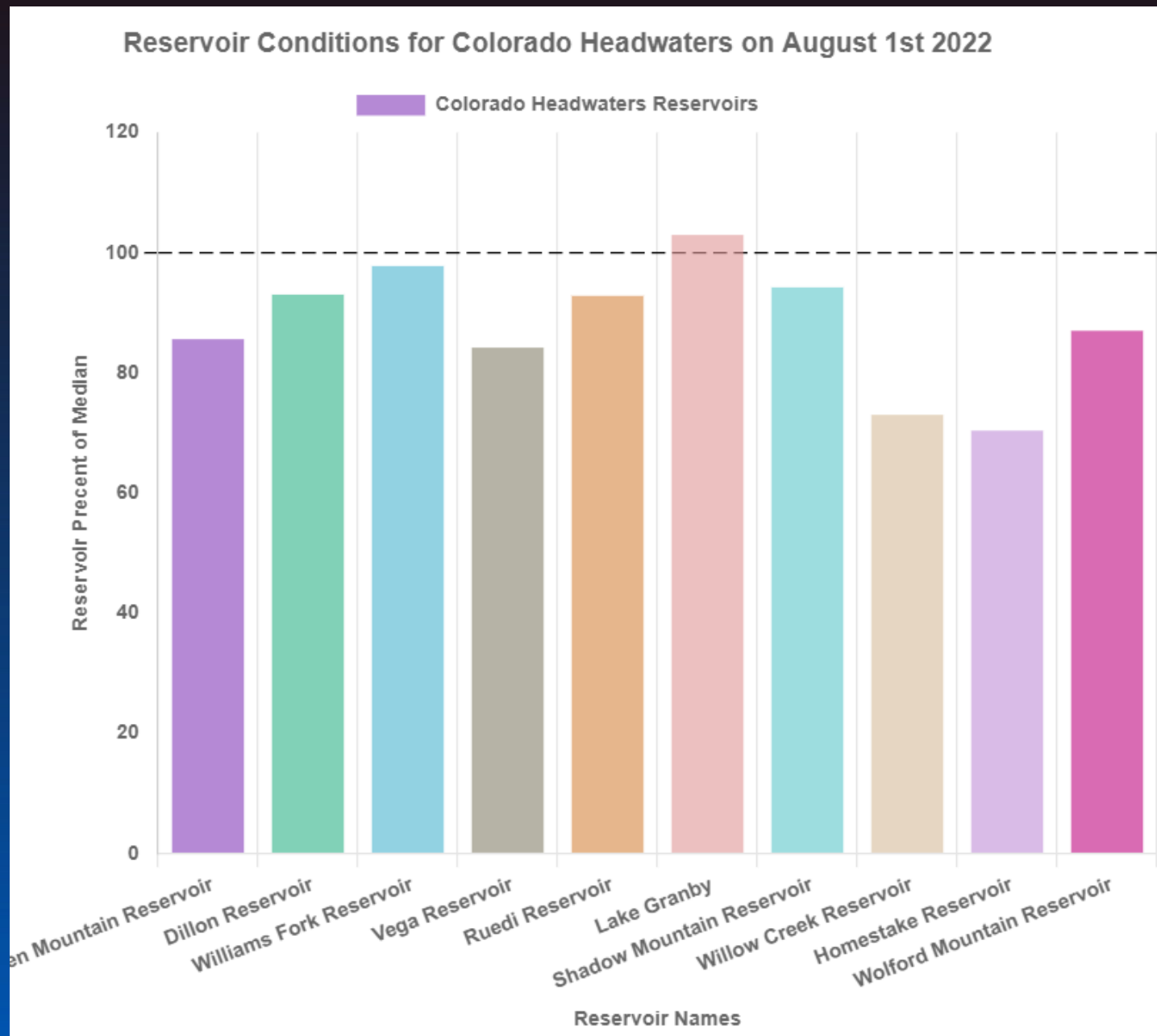

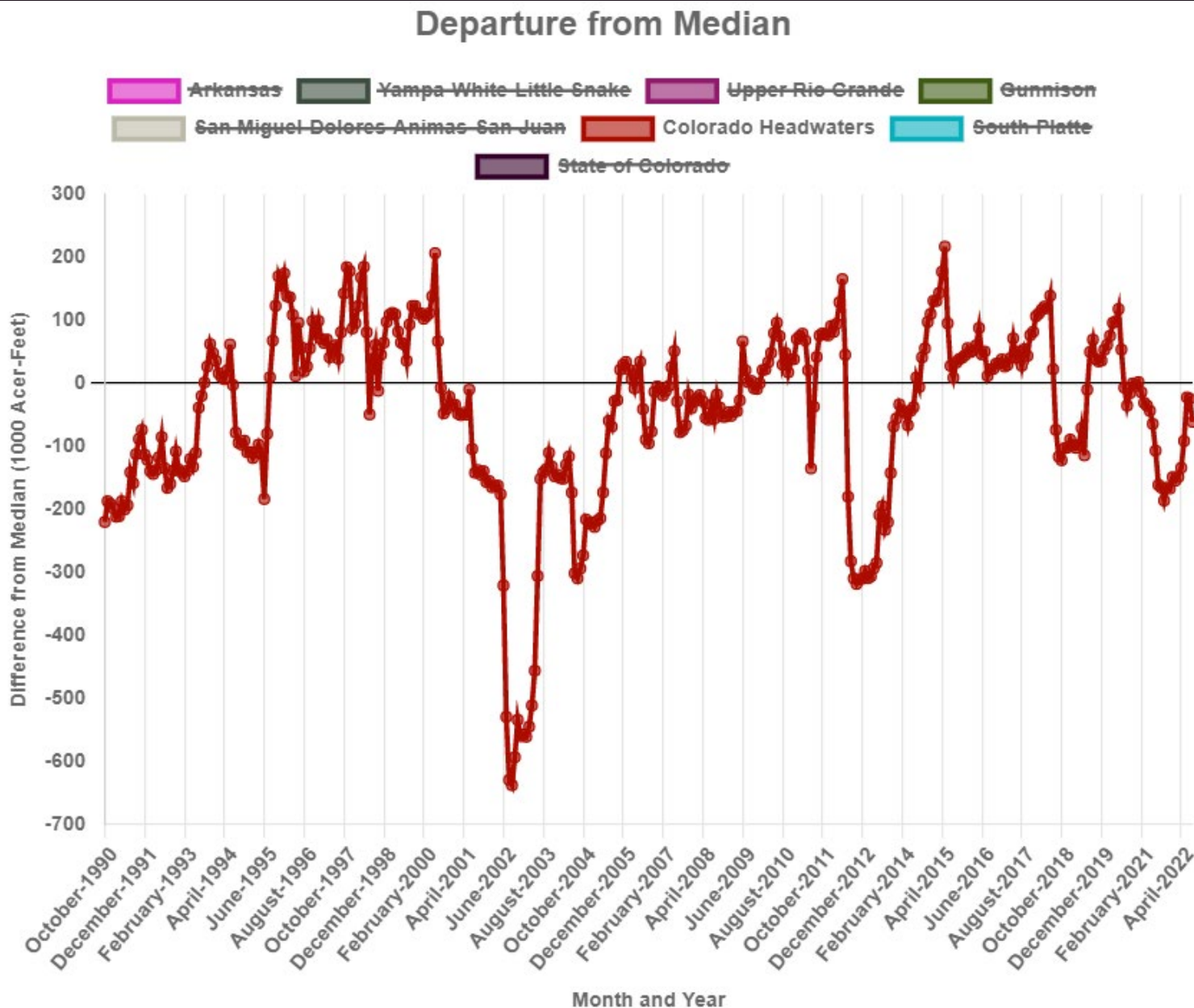

Major Basin Summary

South Platte River Basin

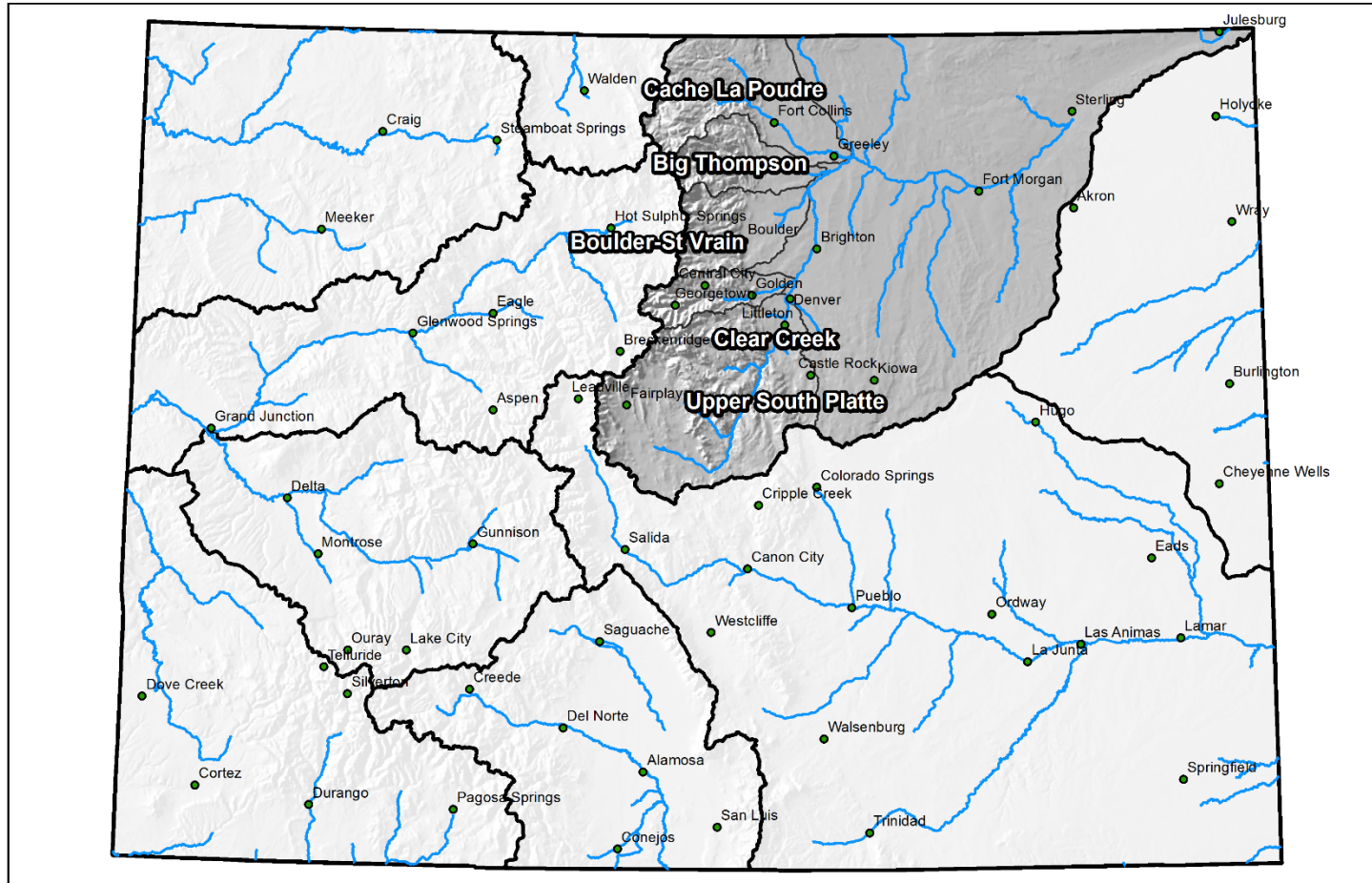

0 25 50 100 150 200 Miles

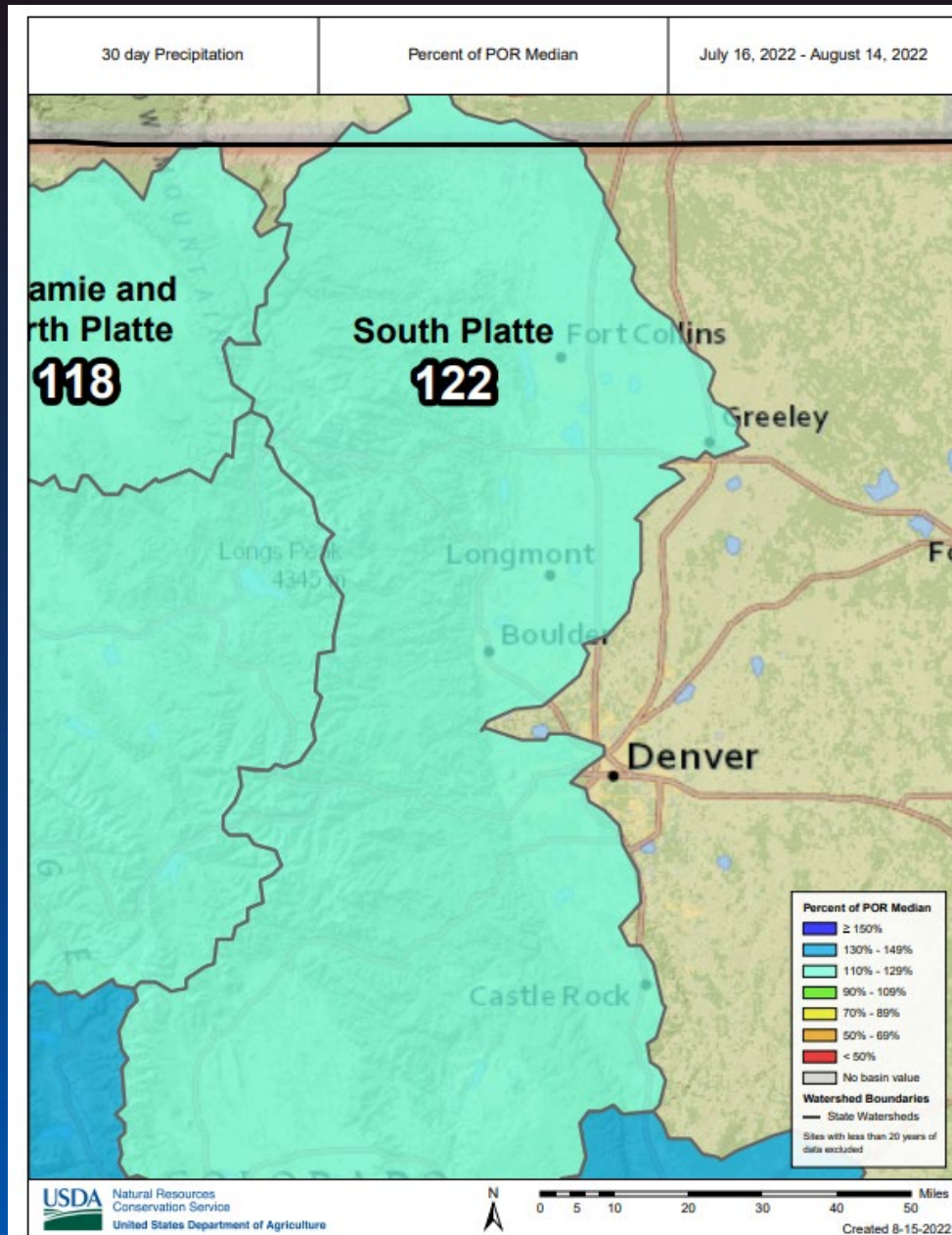



Colorado Snow Surveys

****Please note that the drop in data over the last week is an artifact of SNOTEL maintenance which will be resolved shortly**

PRECIPITATION IN SOUTH PLATTE

Reset Range

Link to data: [CSV](#) / [JSON](#)

Station List

Current as of 08/15/2022:
% of Median - 93%
% of WY Median - 85%
Days Until End of WY - 46
Percentile - 20

- Max
- Median (POR)
- Median ('91-'20)
- Min
- Stats. Shading
- 2022 (20 sites)
- 2021 (21 sites)
- 2020 (21 sites)
- 2019 (21 sites)
- 2018 (21 sites)
- 2017 (21 sites)
- 2016 (21 sites)
- 2015 (21 sites)
- 2014 (21 sites)
- 2013 (21 sites)
- 2012 (21 sites)
- 2011 (21 sites)
- 2010 (20 sites)
- 2009 (19 sites)
- 2008 (18 sites)
- 2007 (18 sites)
- 2006 (18 sites)
- 2005 (17 sites)
- 2004 (17 sites)
- 2003 (17 sites)

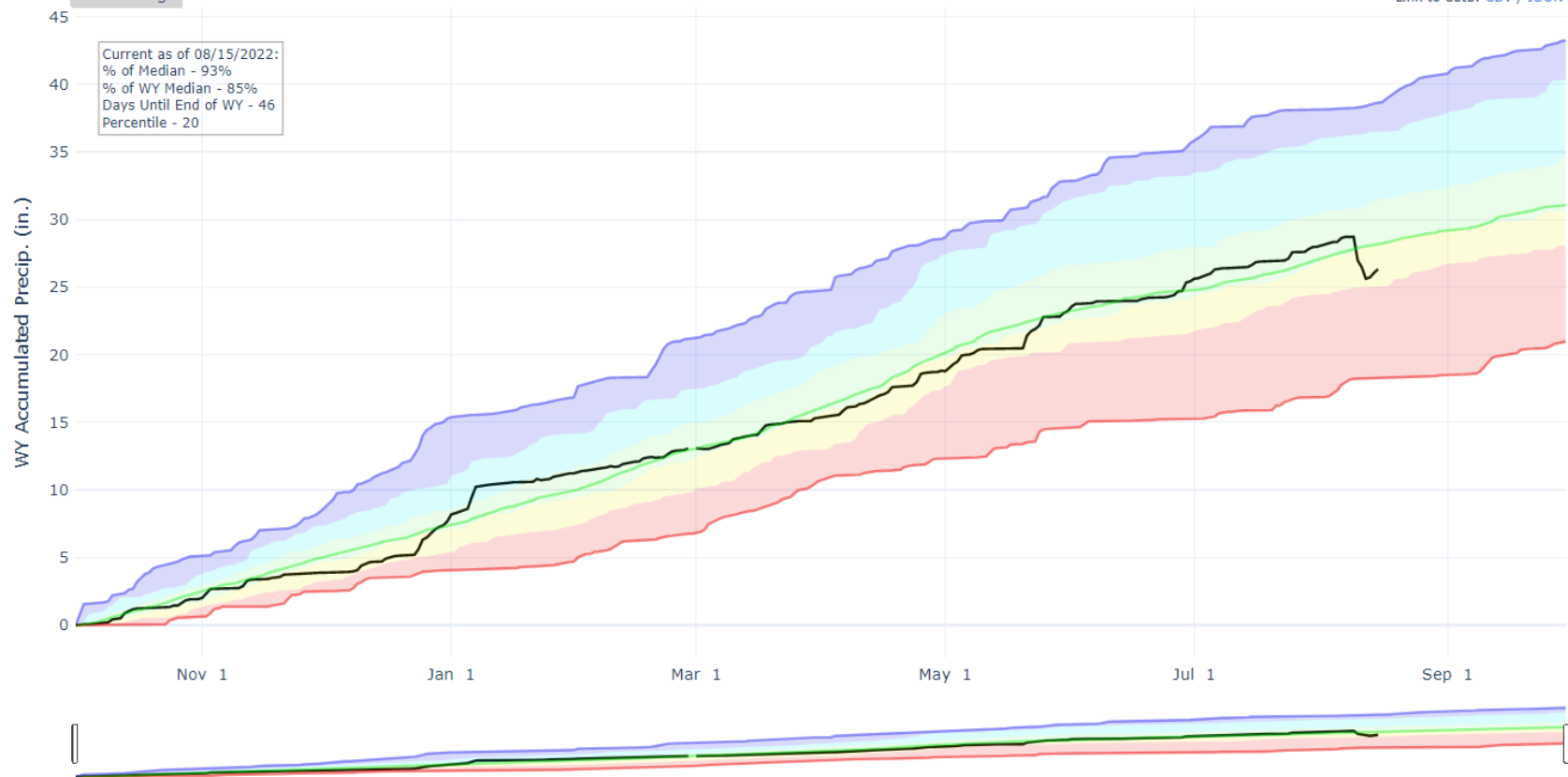

Statistical shading breaks at 10th, 30th, 50th, 70th, and 90th Percentiles
For more information visit: [30-Year Hydroclimatic Normals](#)

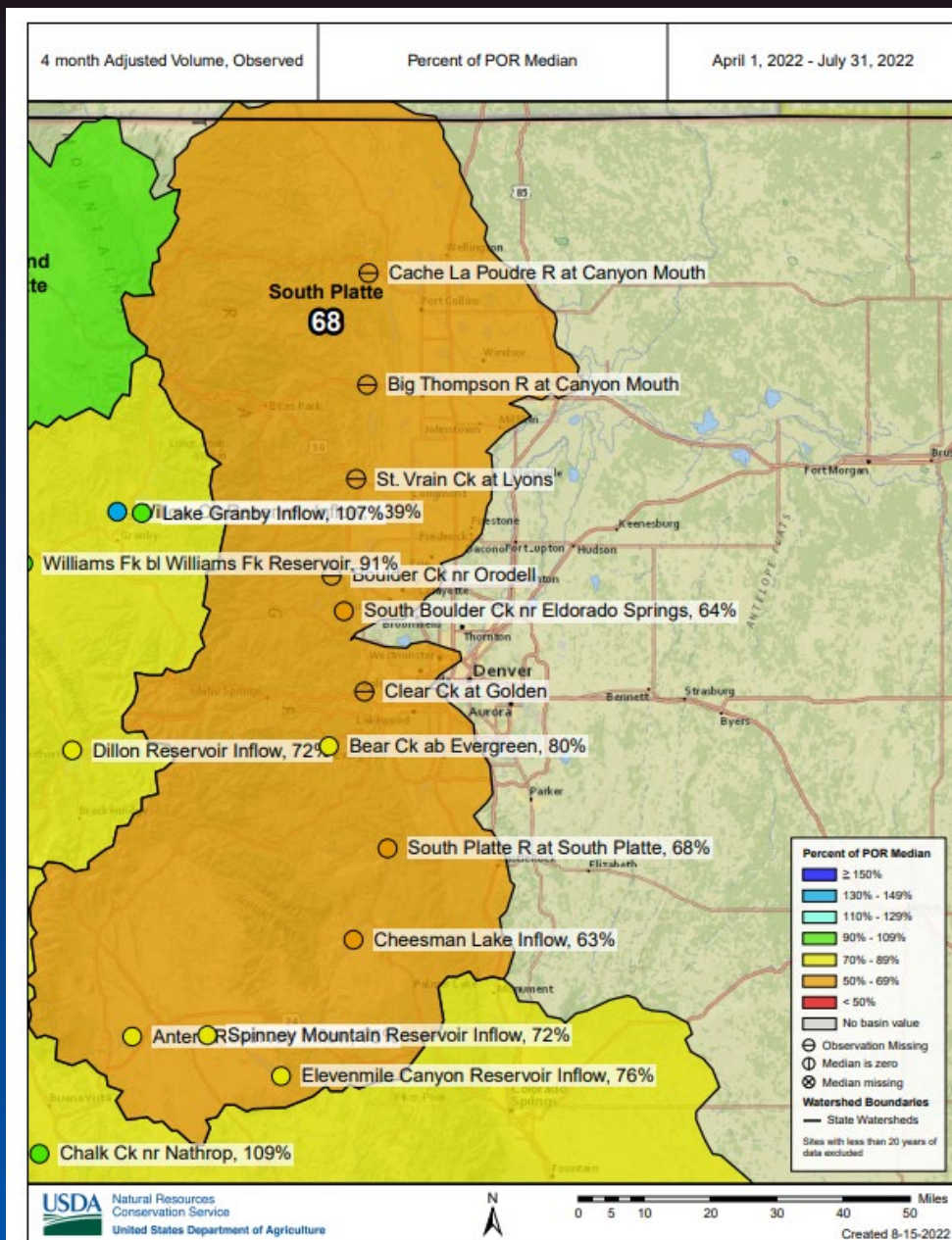

Reservoir Conditions for South Platte on August 1st 2022

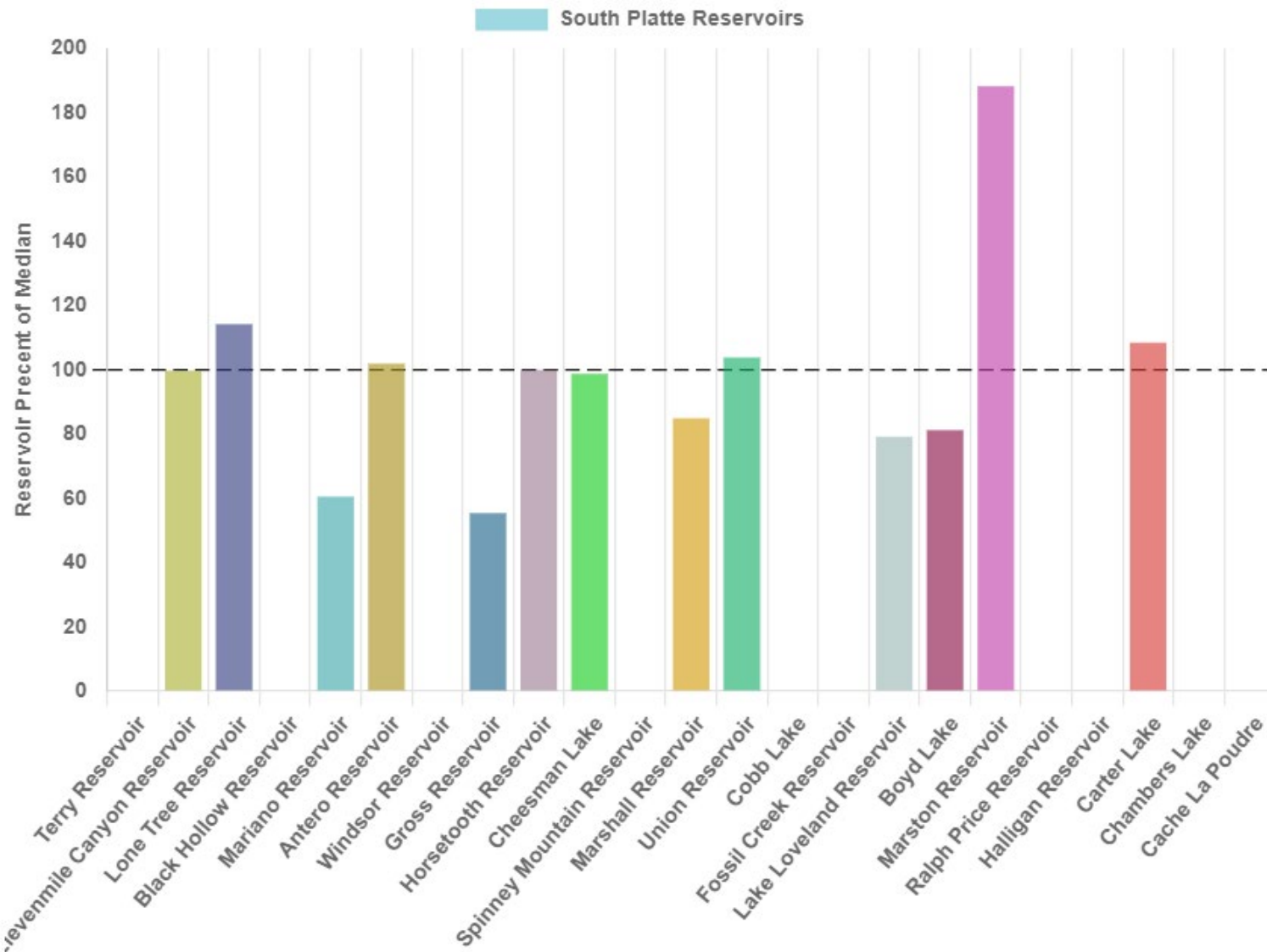

Reservoir Names

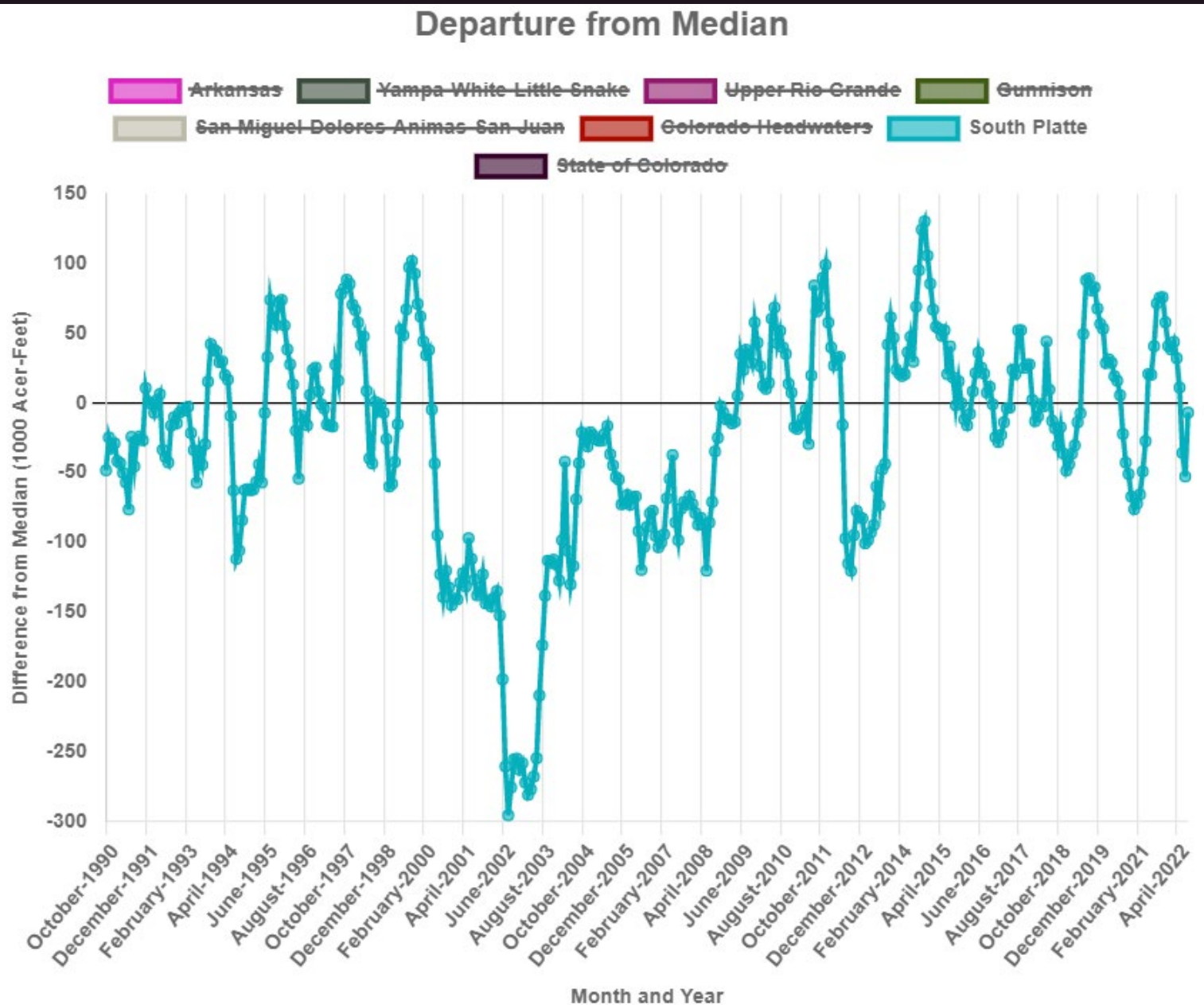

Major Basin Summary

Gunnison River Basin

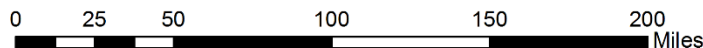
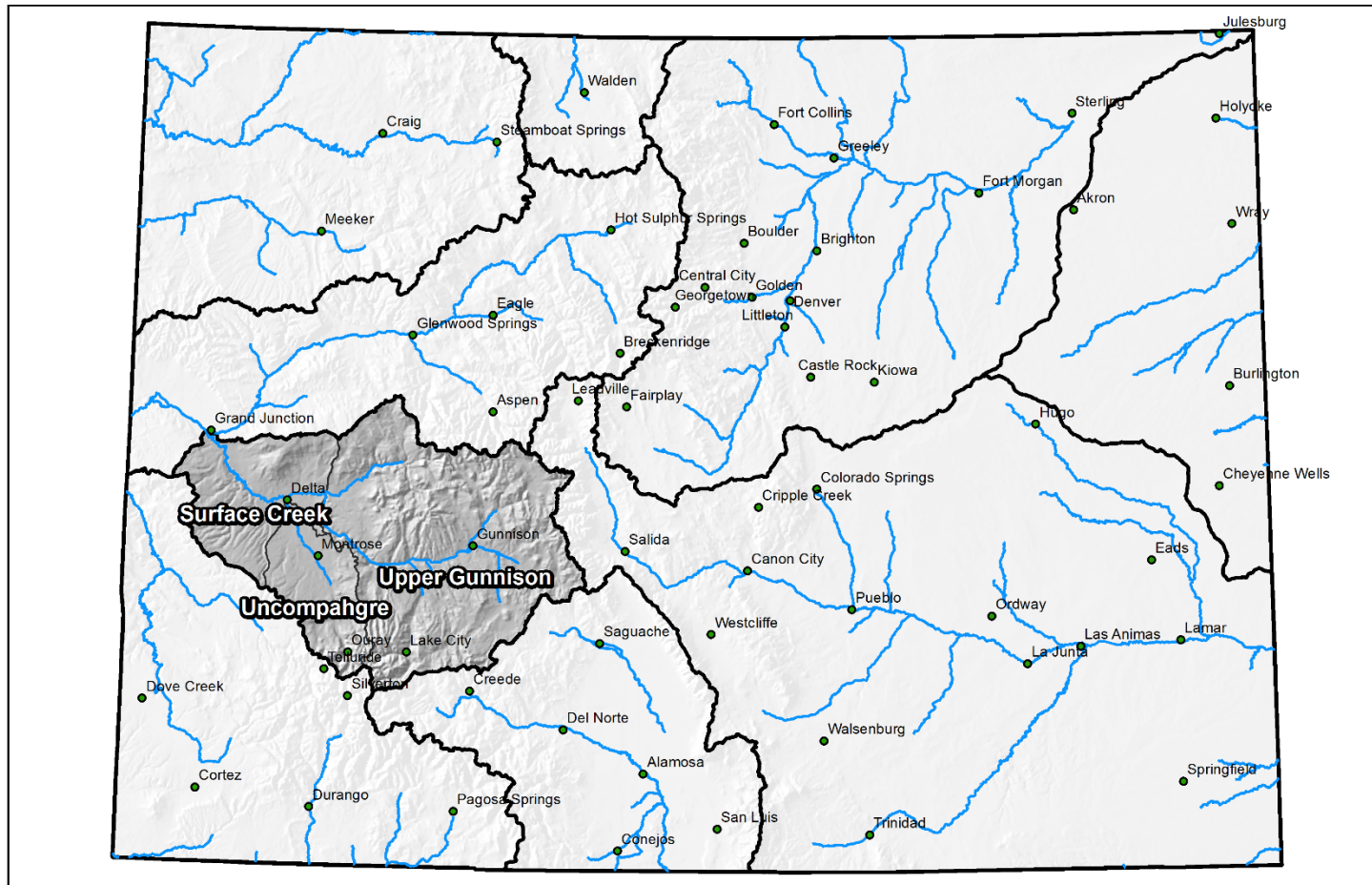



United States Department of Agriculture

Colorado Snow Surveys

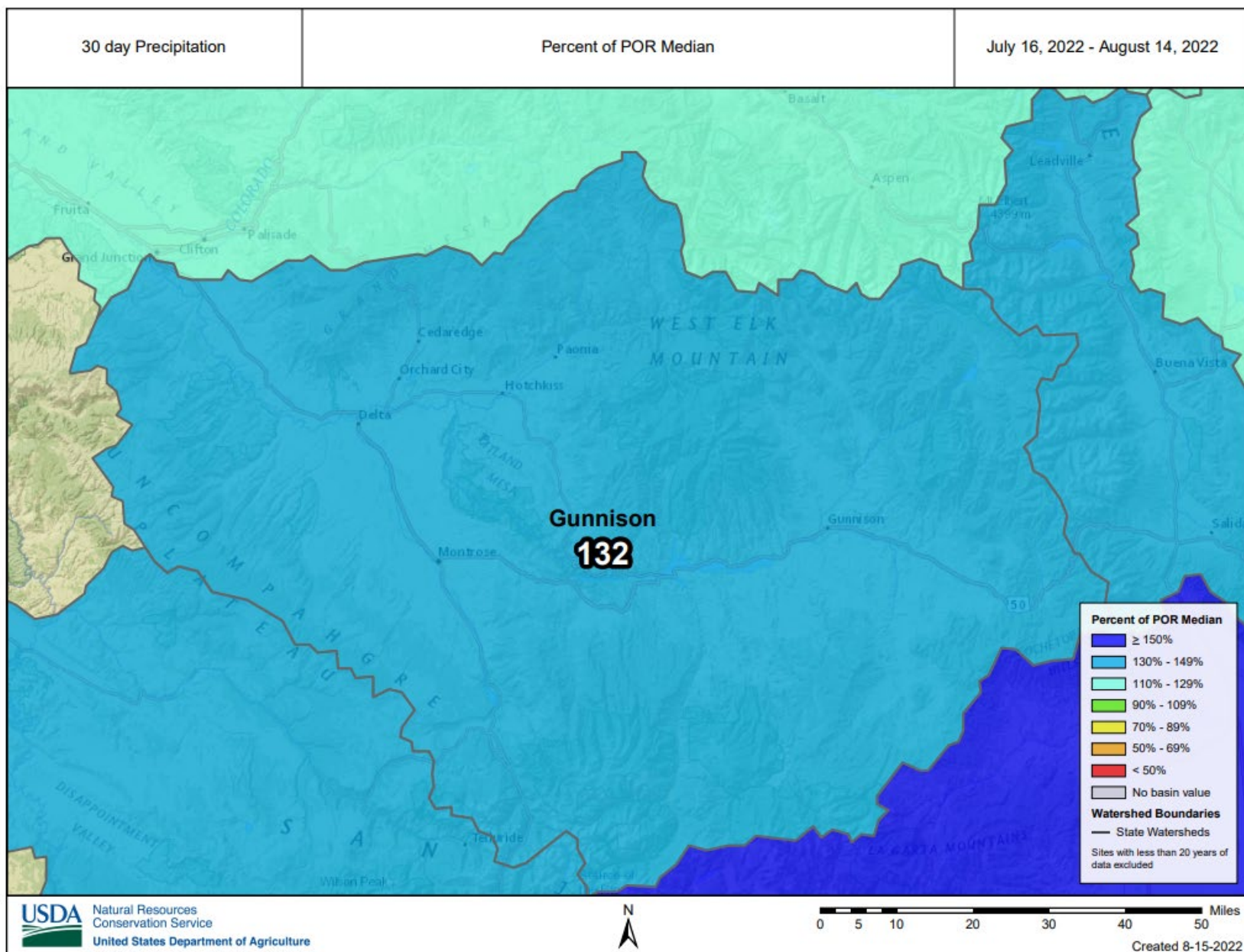



Colorado Snow Surveys

PRECIPITATION IN GUNNISON

Reset Range

[Link to data: CSV / JSON](#)

[Station List](#)

Current as of 08/15/2022:
% of Median - 101%
% of WY Median - 90%
Days Until End of WY - 46
Percentile - 37

- Max
- Median (POR)
- Median ('91-'20)
- Min
- Stats. Shading
- 2022 (15 sites)
- 2021 (15 sites)
- 2020 (15 sites)
- 2019 (15 sites)
- 2018 (15 sites)
- 2017 (15 sites)
- 2016 (15 sites)
- 2015 (15 sites)
- 2014 (15 sites)
- 2013 (15 sites)
- 2012 (15 sites)
- 2011 (15 sites)
- 2010 (15 sites)
- 2009 (14 sites)
- 2008 (13 sites)
- 2007 (13 sites)
- 2006 (13 sites)
- 2005 (13 sites)
- 2004 (12 sites)
- 2003 (12 sites)

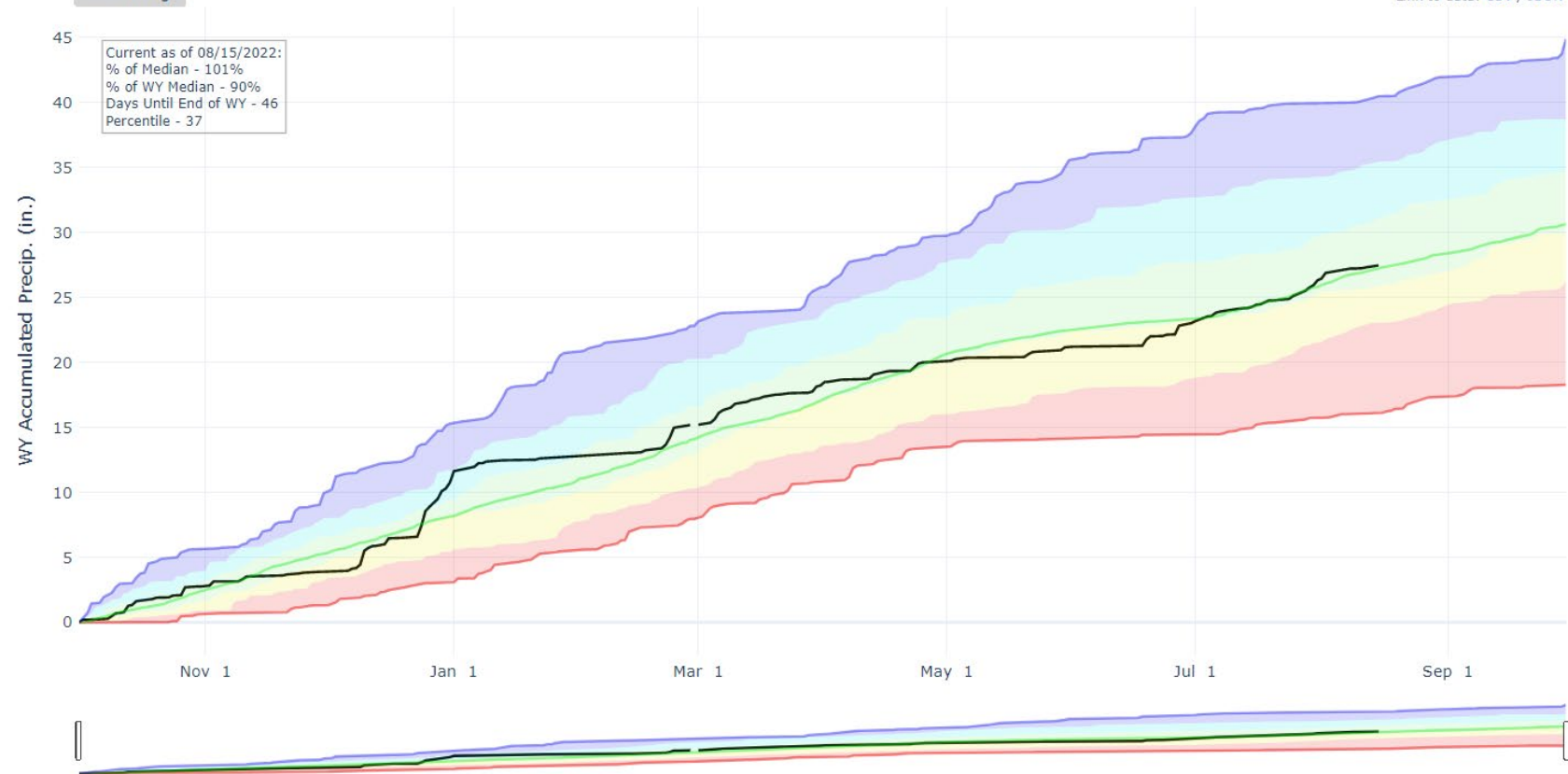

Colorado Snow Surveys

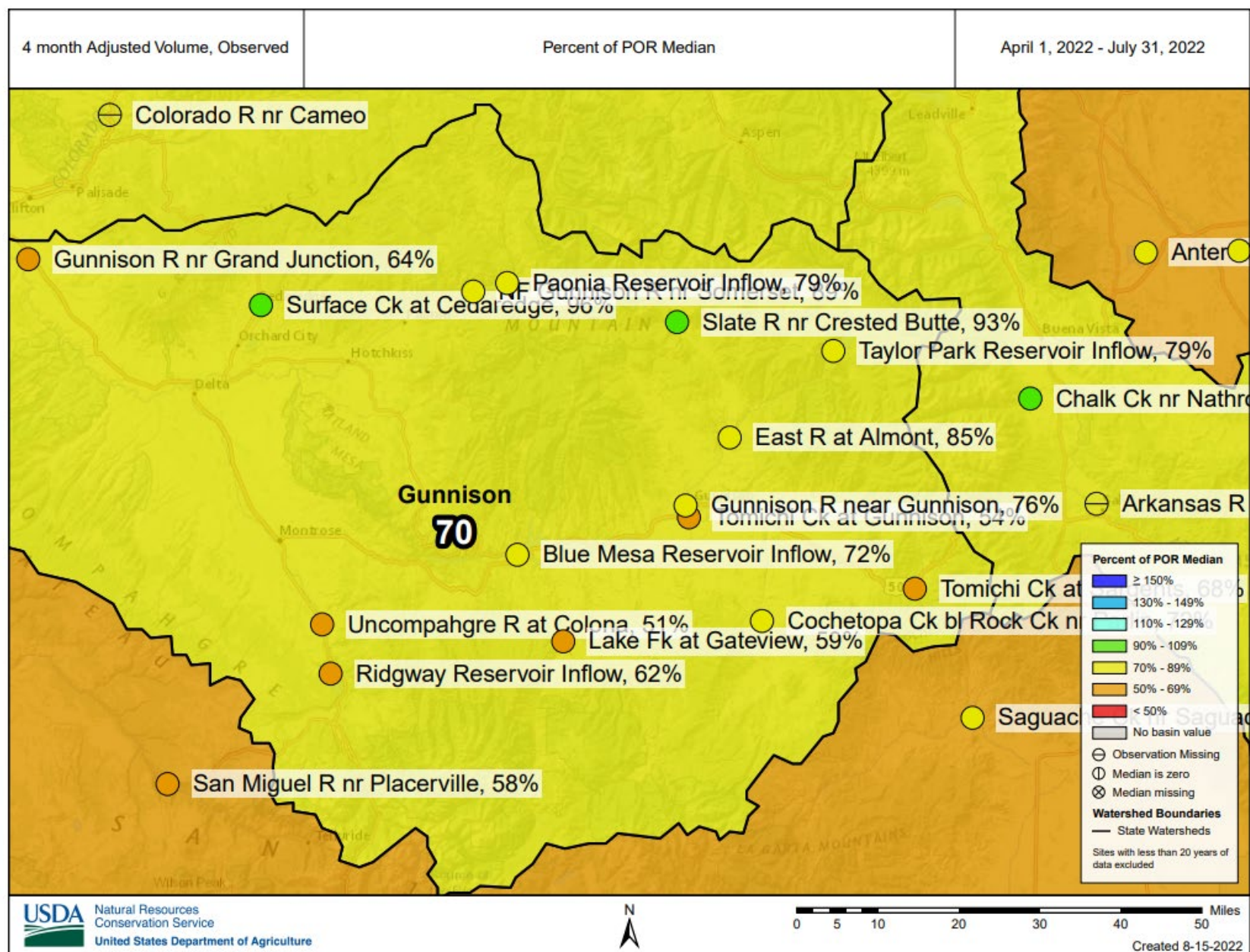

Reservoir Conditions for Gunnison on August 1st 2022

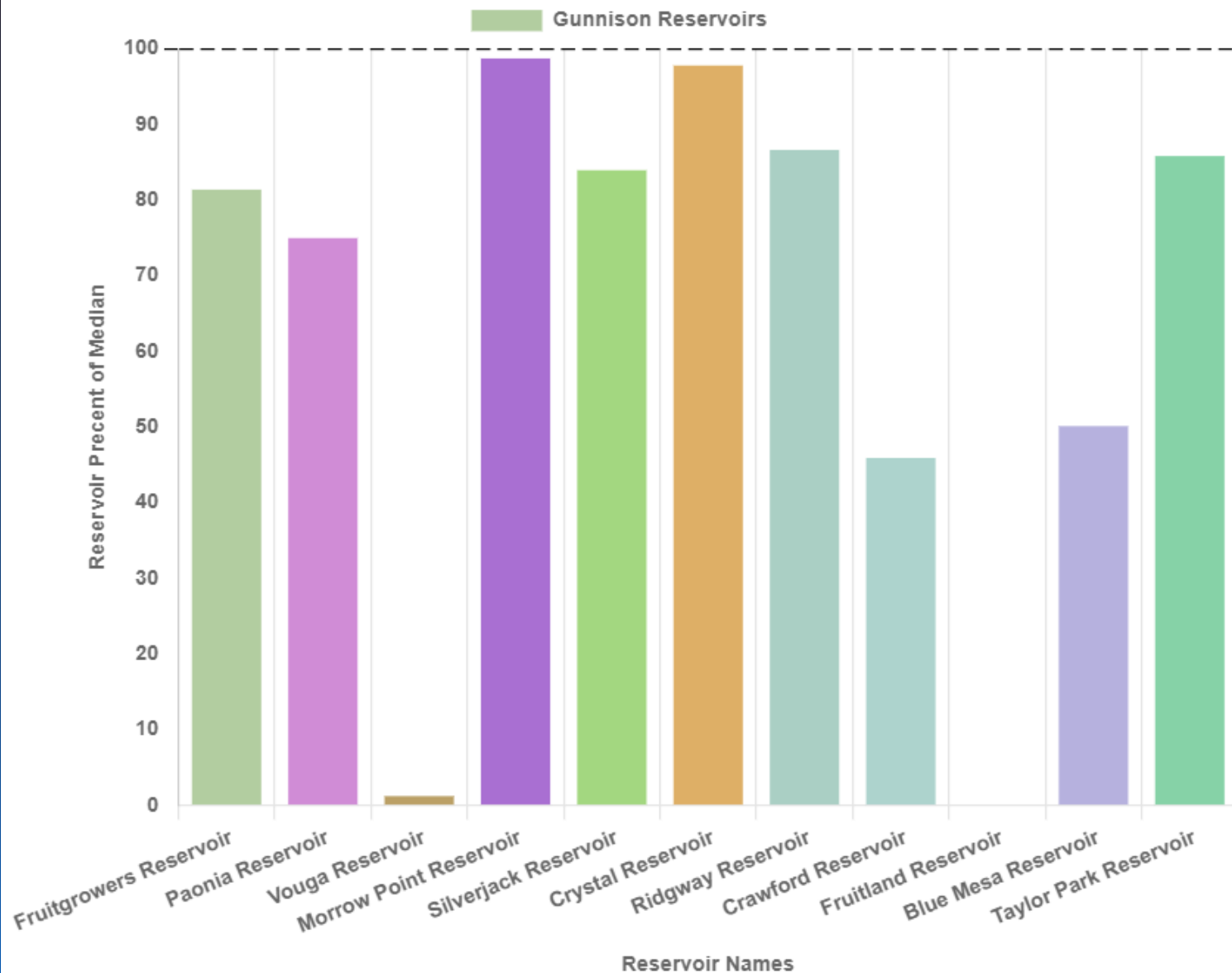

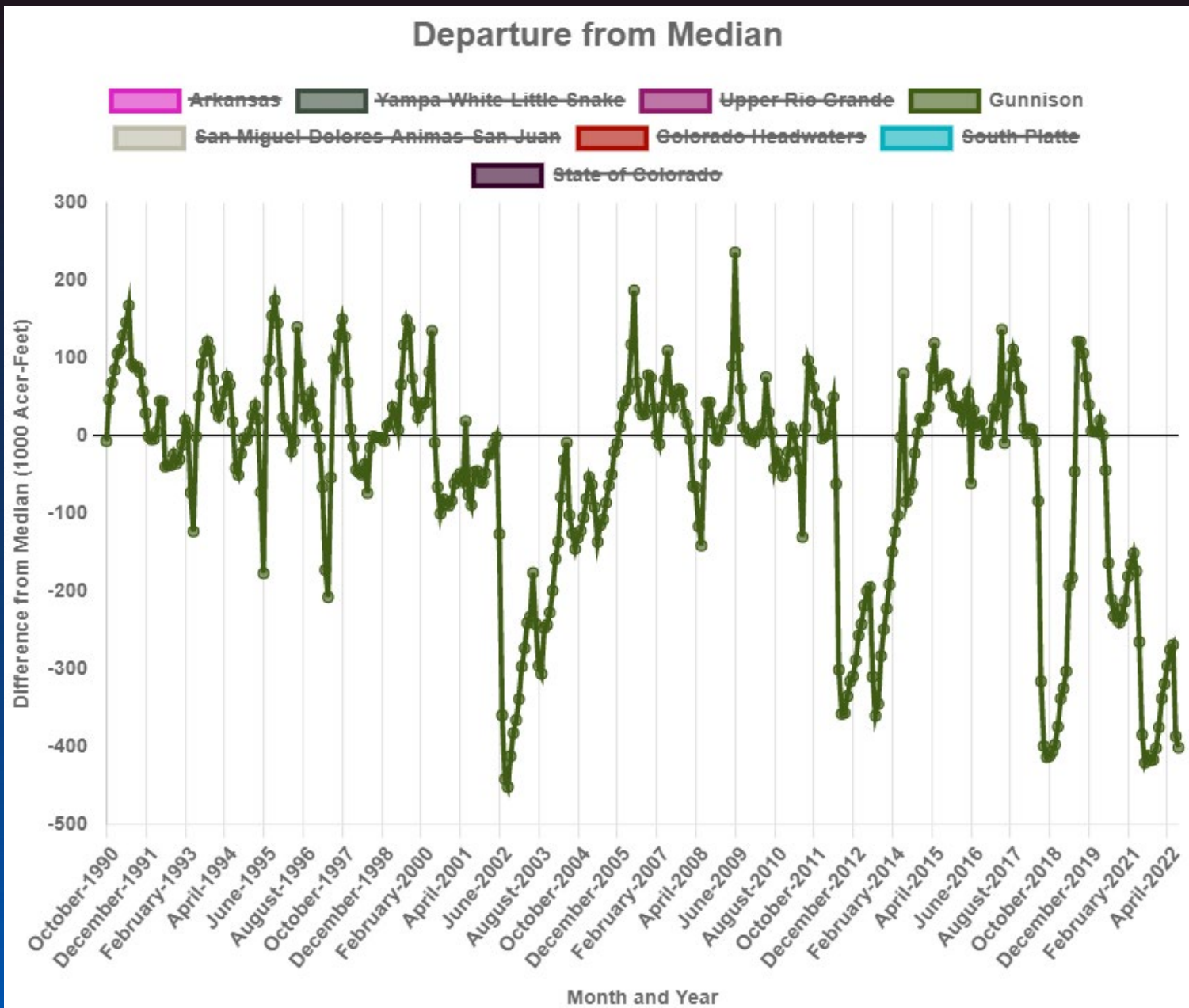

Major Basin Summary

San Miguel, Dolores, Animas, and San Juan River Basins

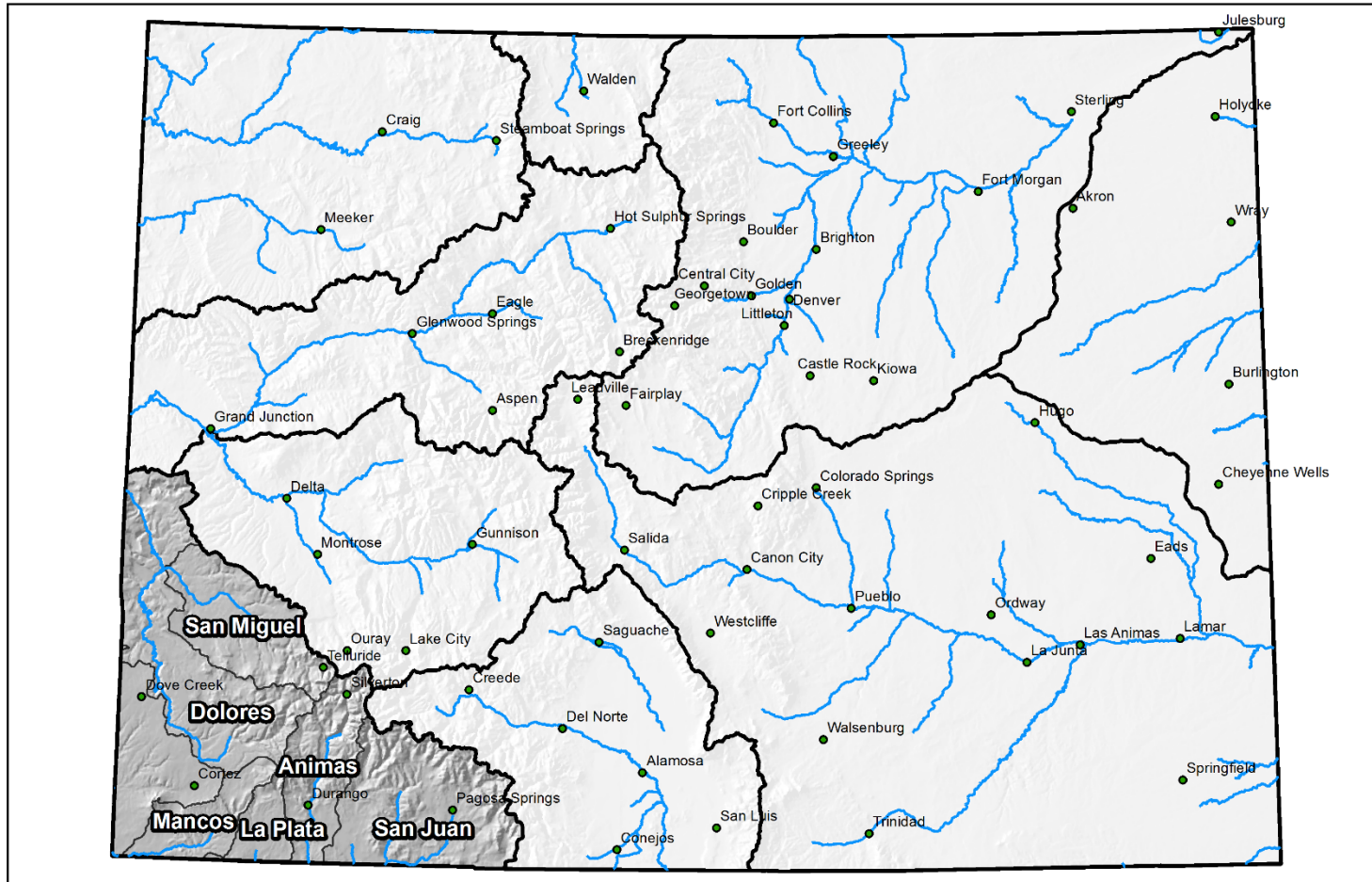

0 25 50 100 150 200 Miles



United States Department of Agriculture

Colorado Snow Surveys

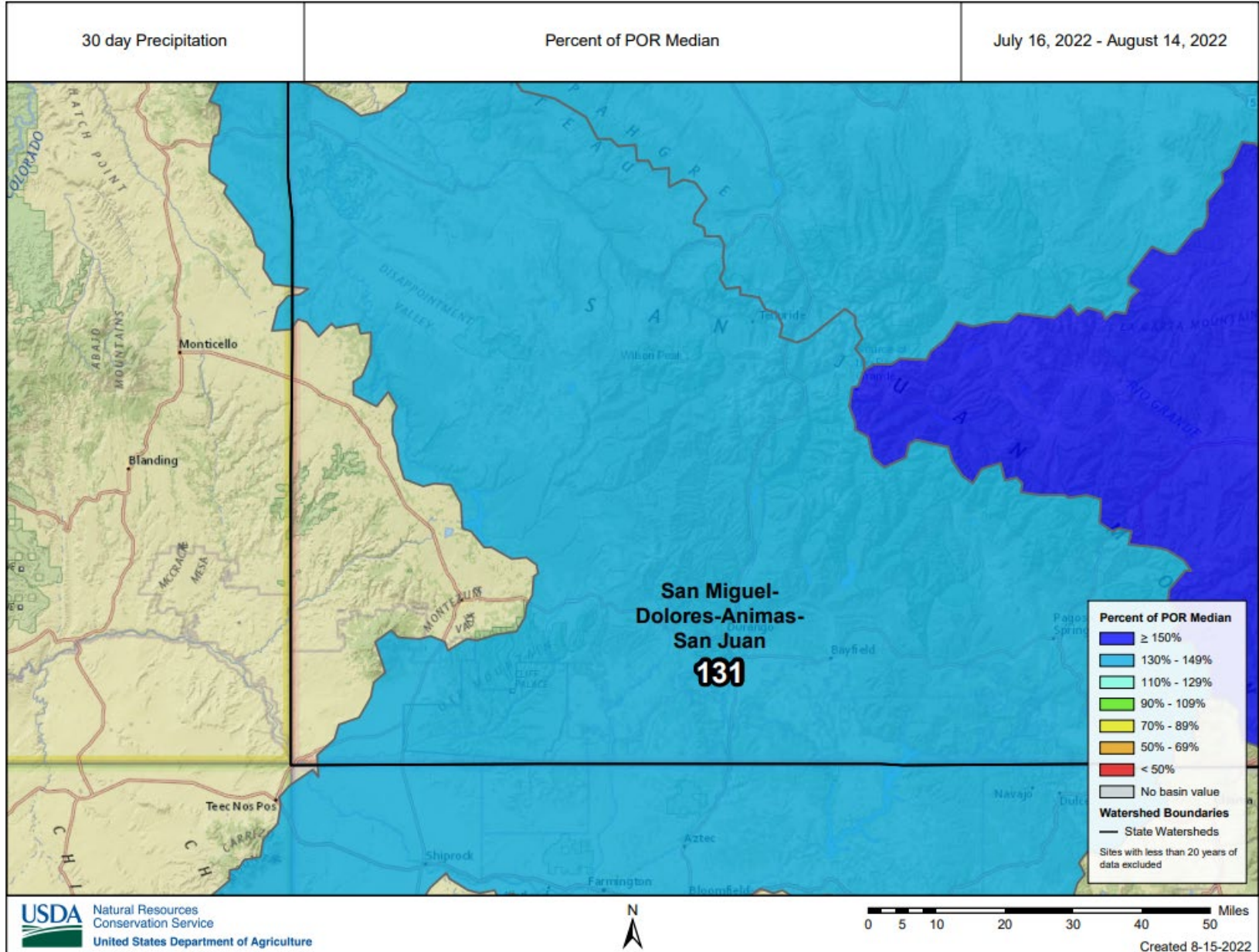



Colorado Snow Surveys

PRECIPITATION IN SAN MIGUEL-DOLORES-ANIMAS-SAN JUAN

Reset Range

Link to data: [CSV](#) / [JSON](#)

Station List

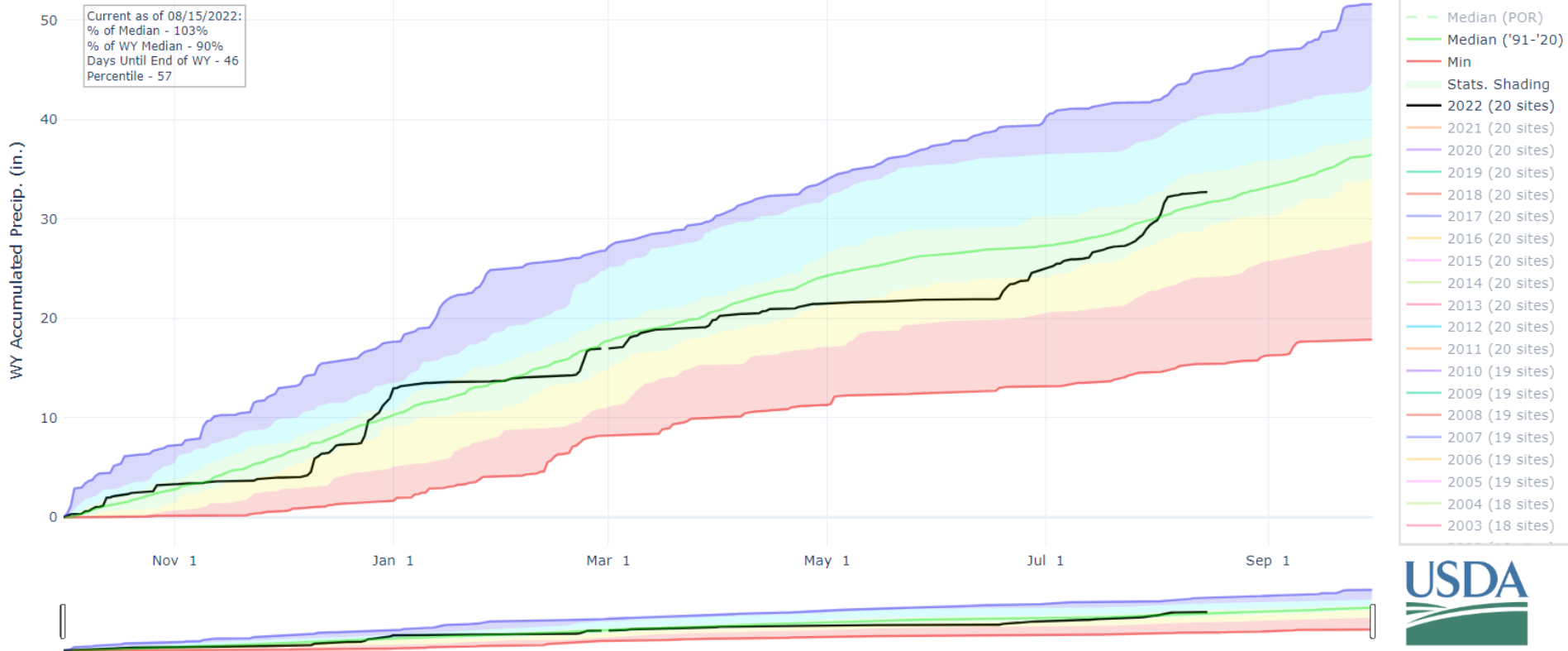

Statistical shading breaks at 10th, 30th, 50th, 70th, and 90th Percentiles
For more information visit: [30-Year Hydroclimatic Normals](#)



Colorado Snow Surveys

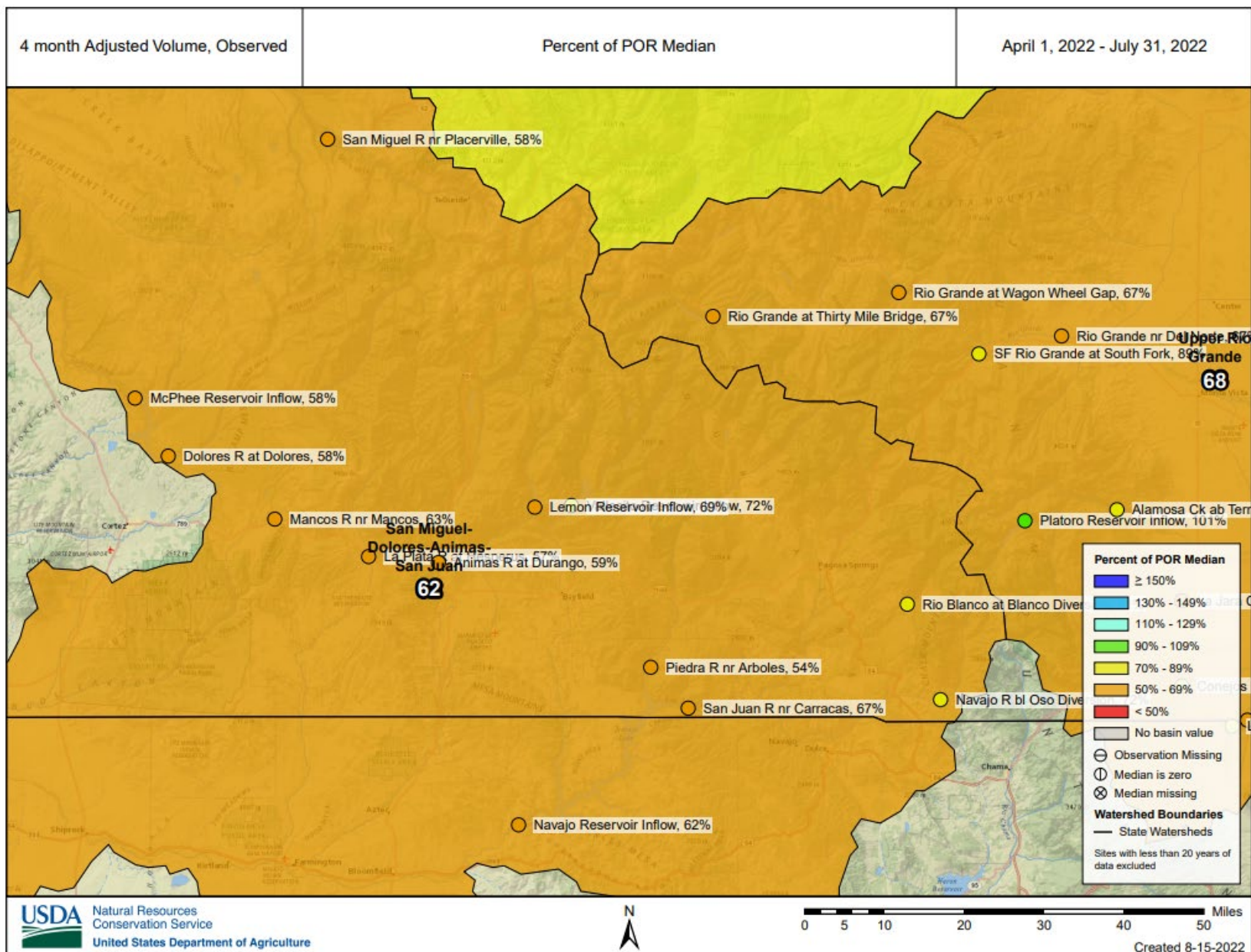

Reservoir Conditions for San Miguel-Dolores-Animas-San Juan on August 1st 2022

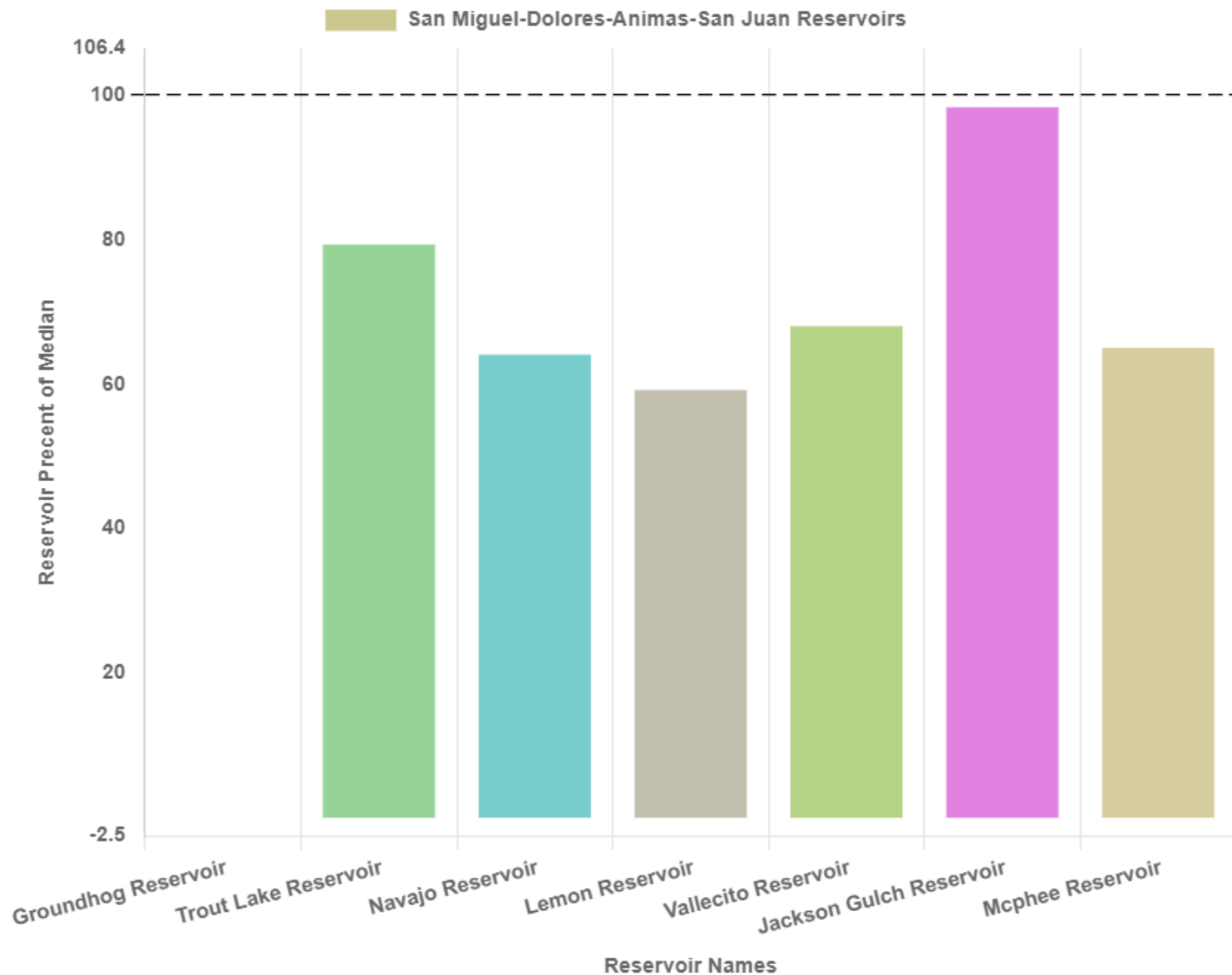

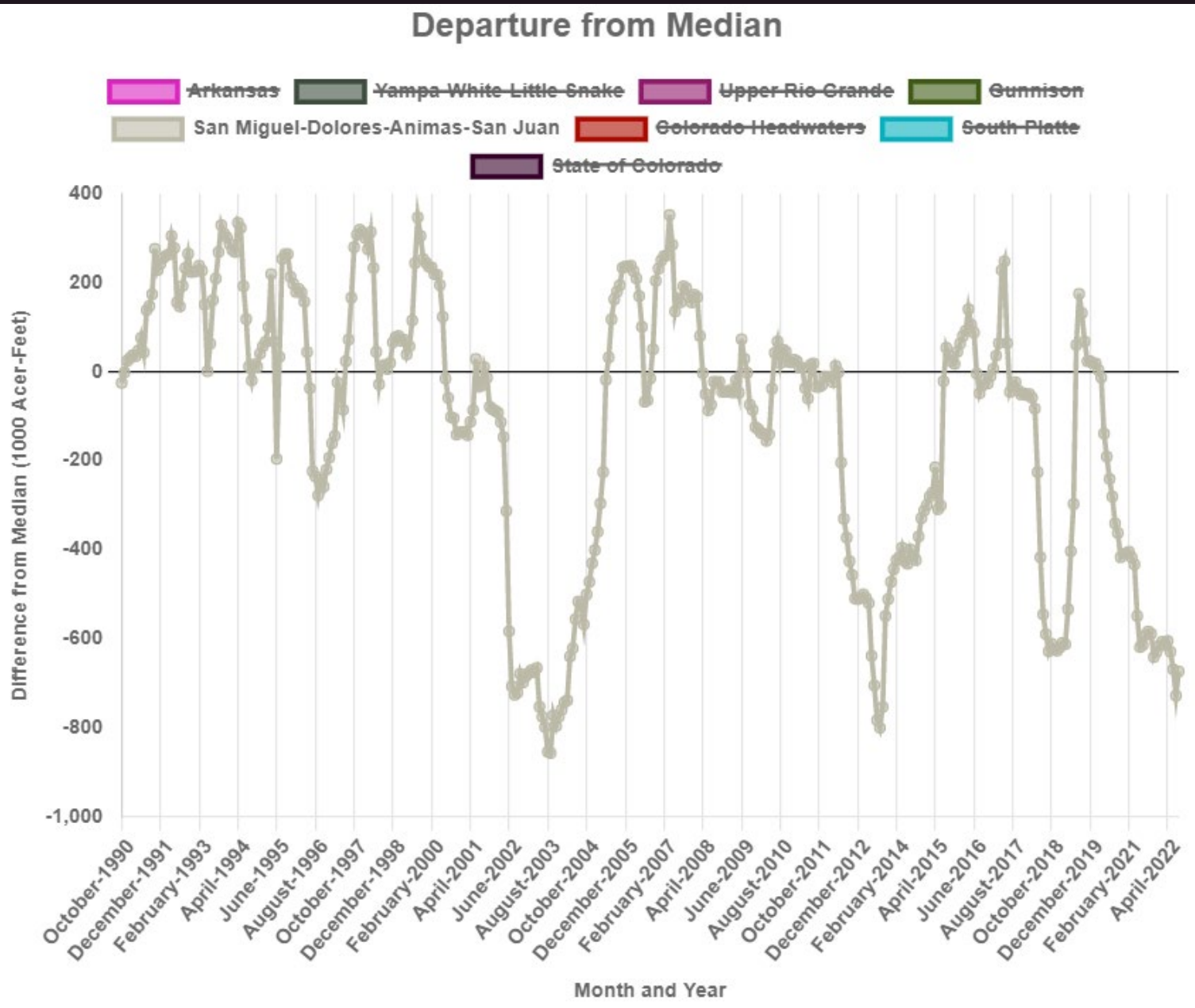

Major Basin Summary

Upper Rio Grande River Basin

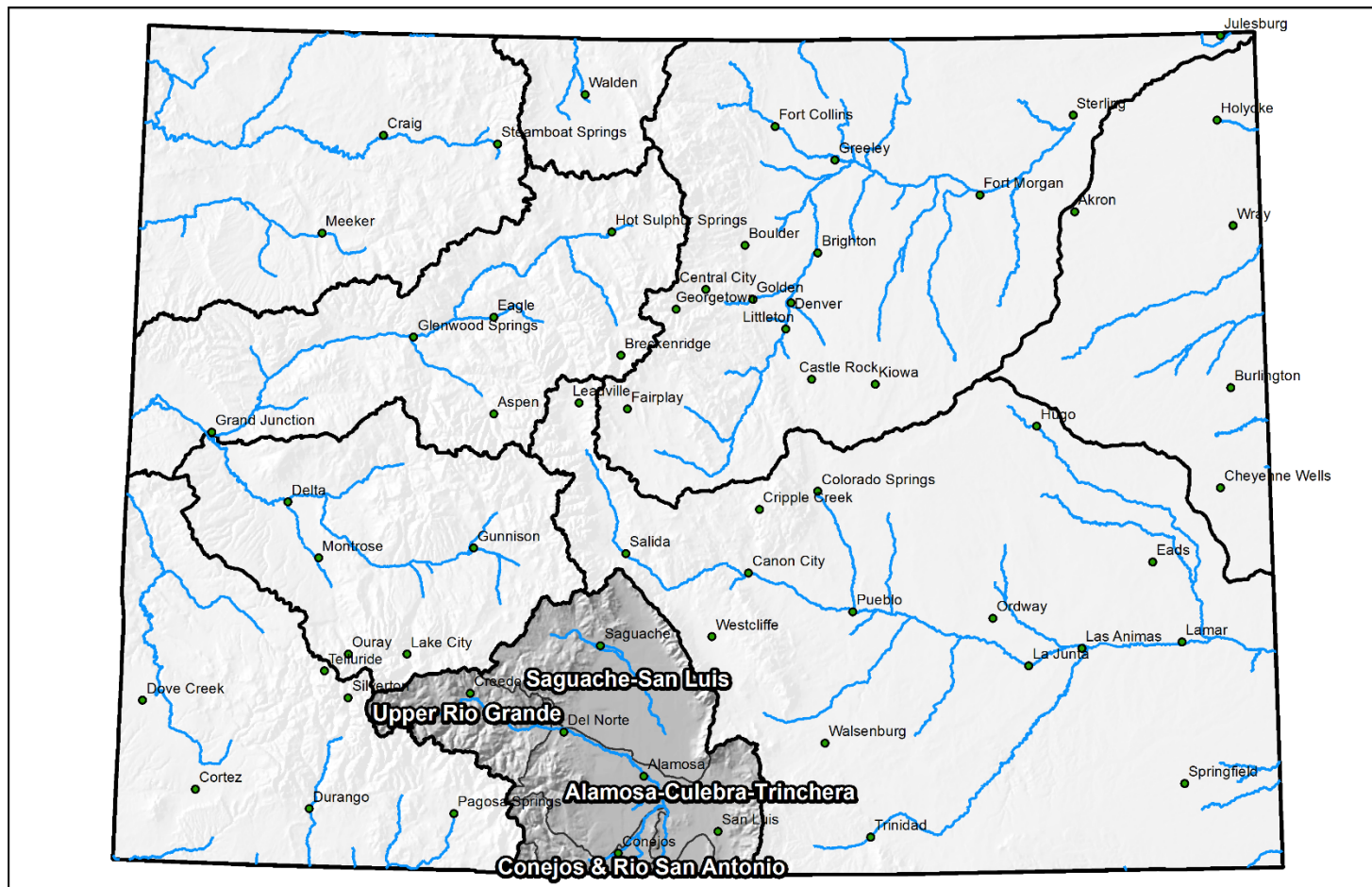

0 25 50 100 150 200 Miles



Colorado Snow Surveys

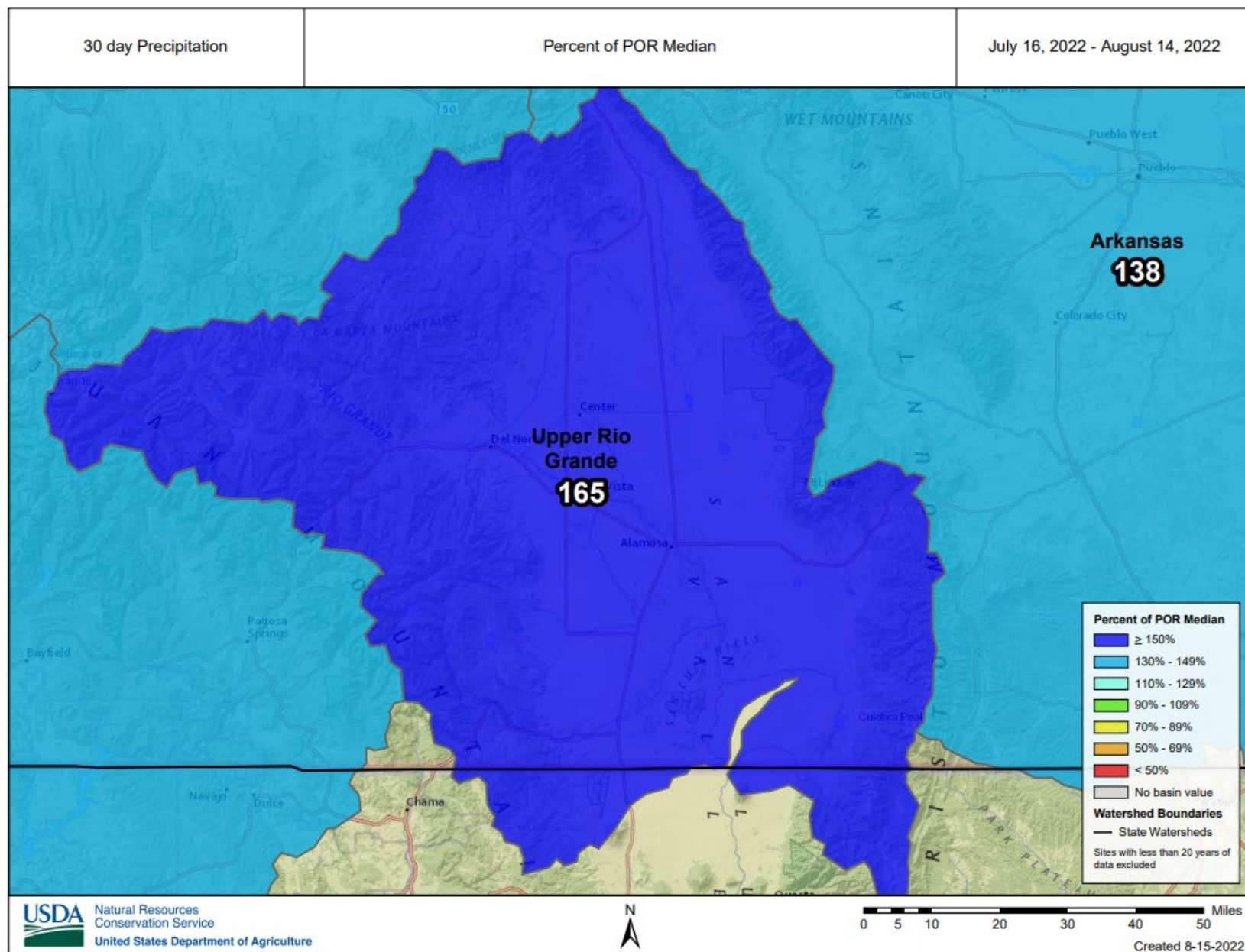



Colorado Snow Surveys

PRECIPITATION IN UPPER RIO GRANDE

Reset Range

Link to data: CSV / JSON

Station List

Current as of 08/15/2022:
% of Median - 101%
% of WY Median - 89%
Days Until End of WY - 46
Percentile - 41

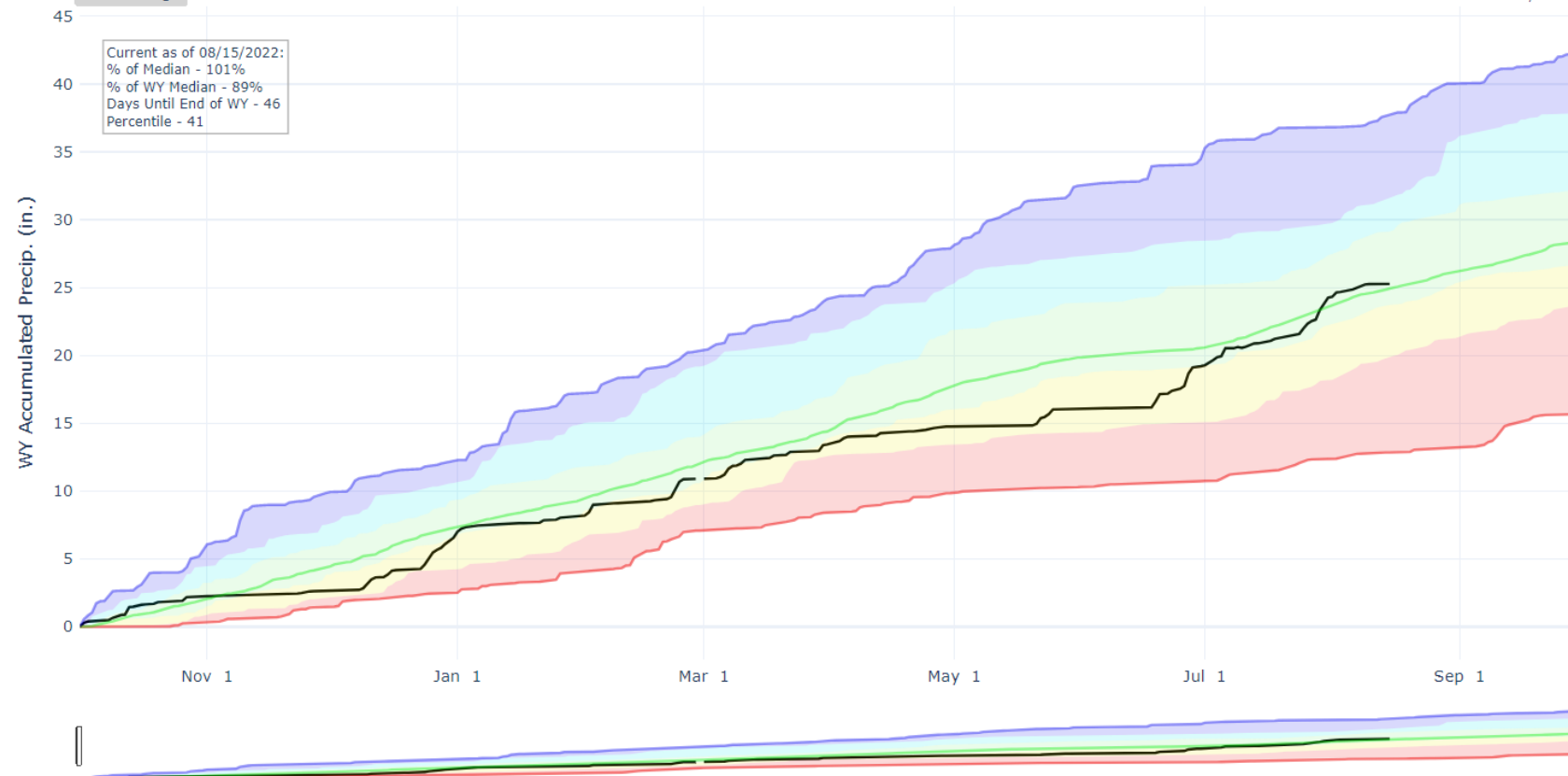

- Max
- Median (POR)
- Median ('91-'20)
- Min
- Stats. Shading
- 2022 (18 sites)
- 2021 (18 sites)
- 2020 (18 sites)
- 2019 (18 sites)
- 2018 (18 sites)
- 2017 (18 sites)
- 2016 (18 sites)
- 2015 (18 sites)
- 2014 (18 sites)
- 2013 (18 sites)
- 2012 (18 sites)
- 2011 (18 sites)
- 2010 (17 sites)
- 2009 (17 sites)
- 2008 (15 sites)
- 2007 (14 sites)
- 2006 (14 sites)
- 2005 (14 sites)
- 2004 (12 sites)
- 2003 (12 sites)



Statistical shading breaks at 10th, 30th, 50th, 70th, and 90th Percentiles
For more information visit: [30-Year Hydroclimatic Normals](#)



Colorado Snow Surveys

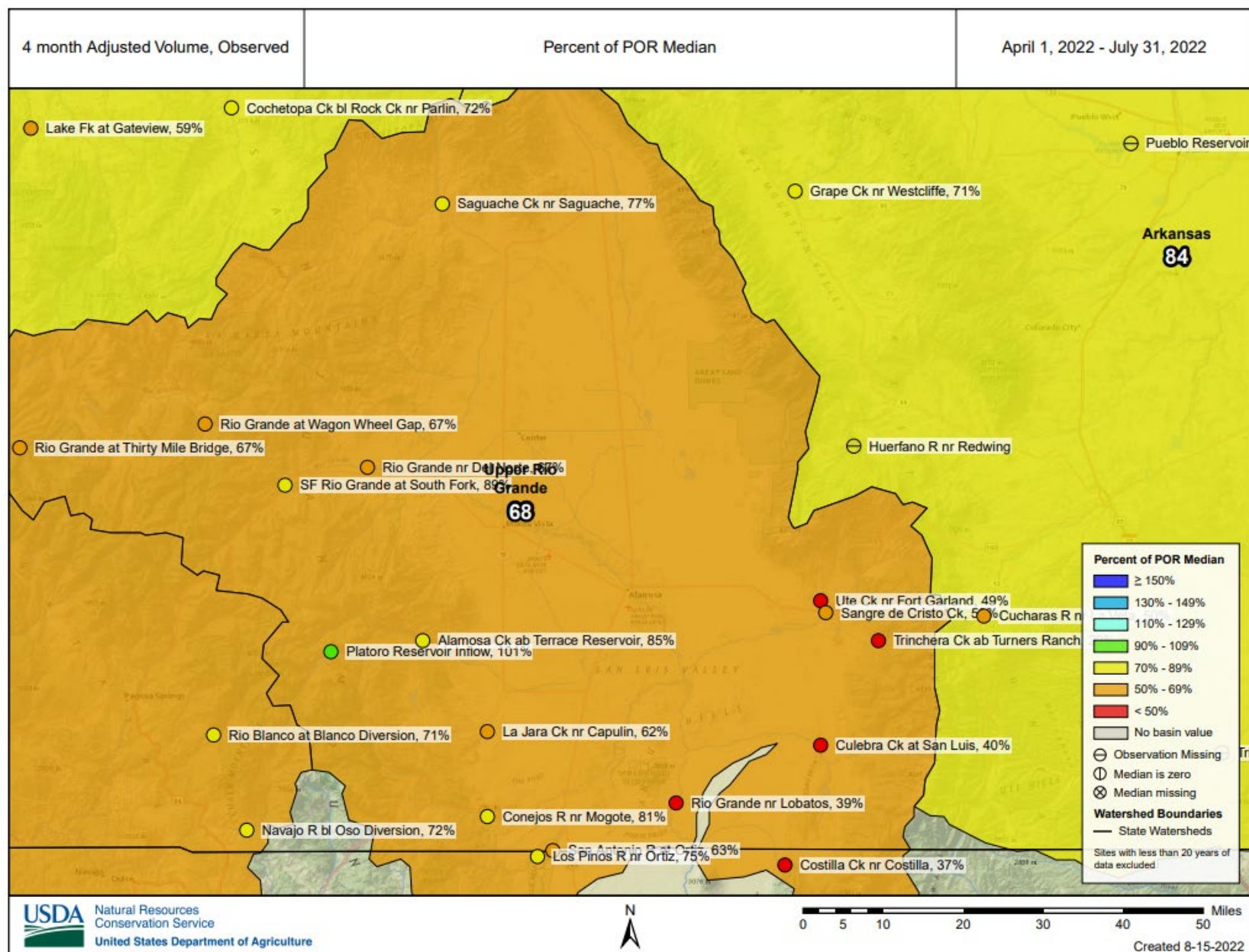

Reservoir Conditions for Upper Rio Grande on August 1st 2022

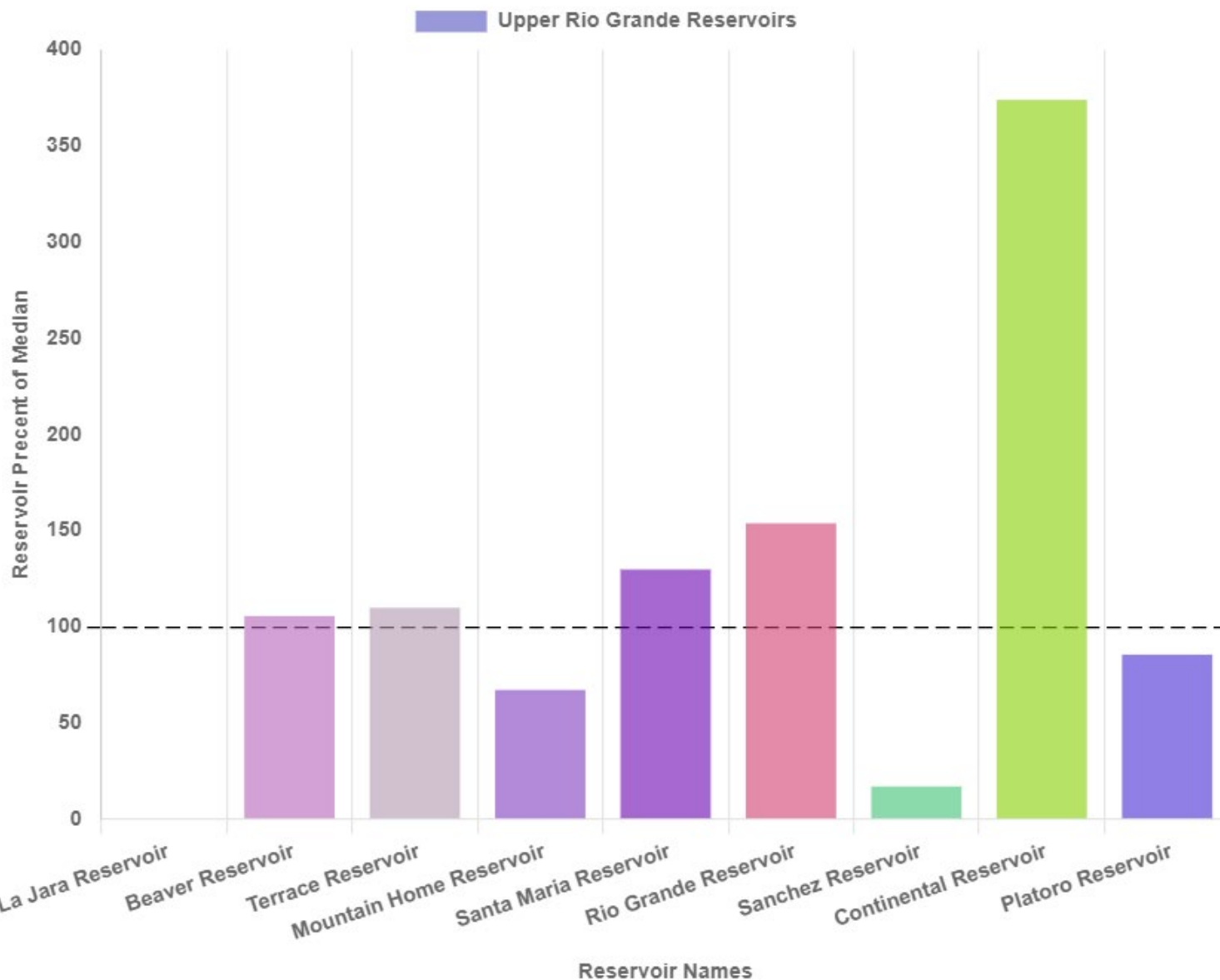

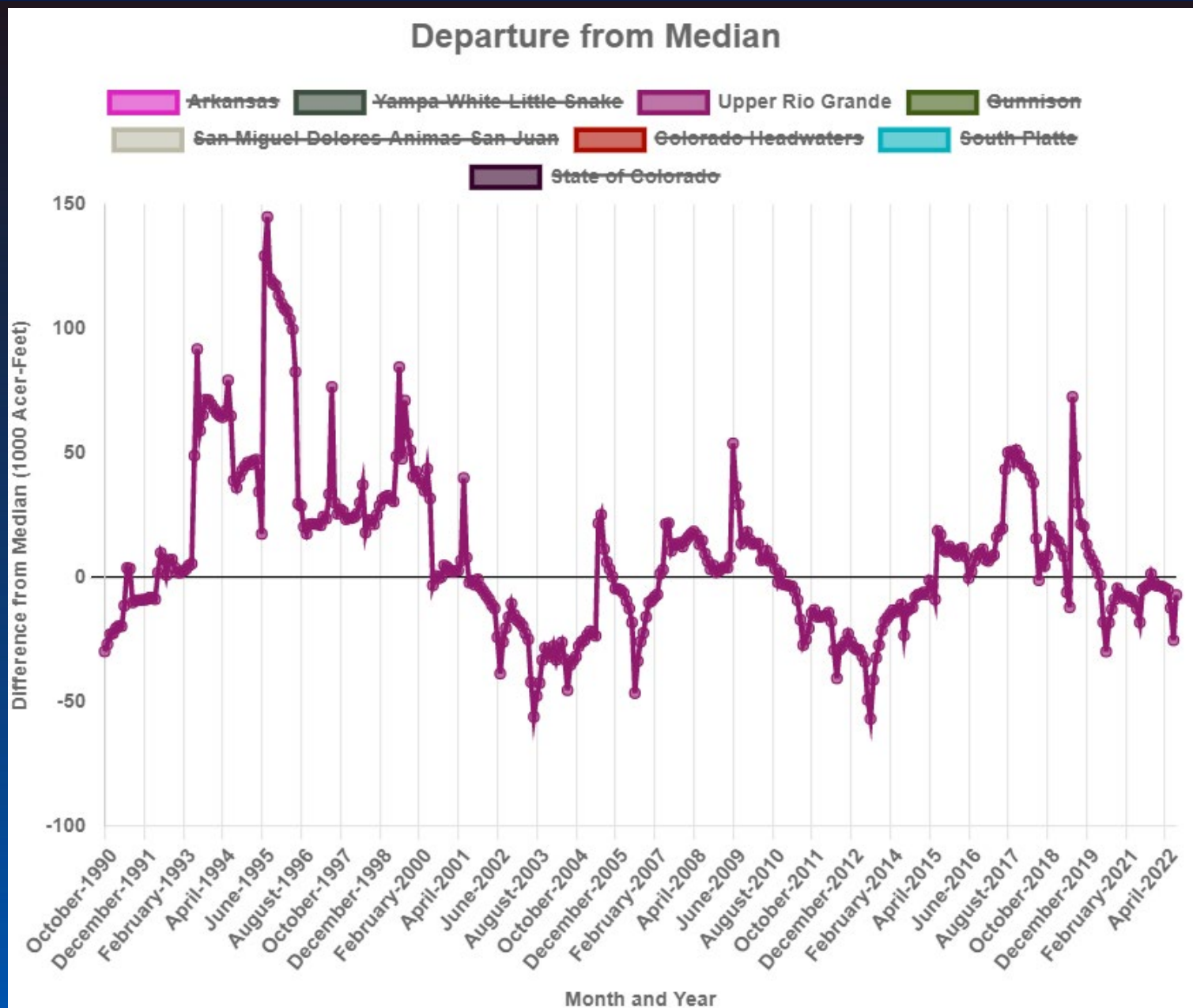

Major Basin Summary

Arkansas River Basin

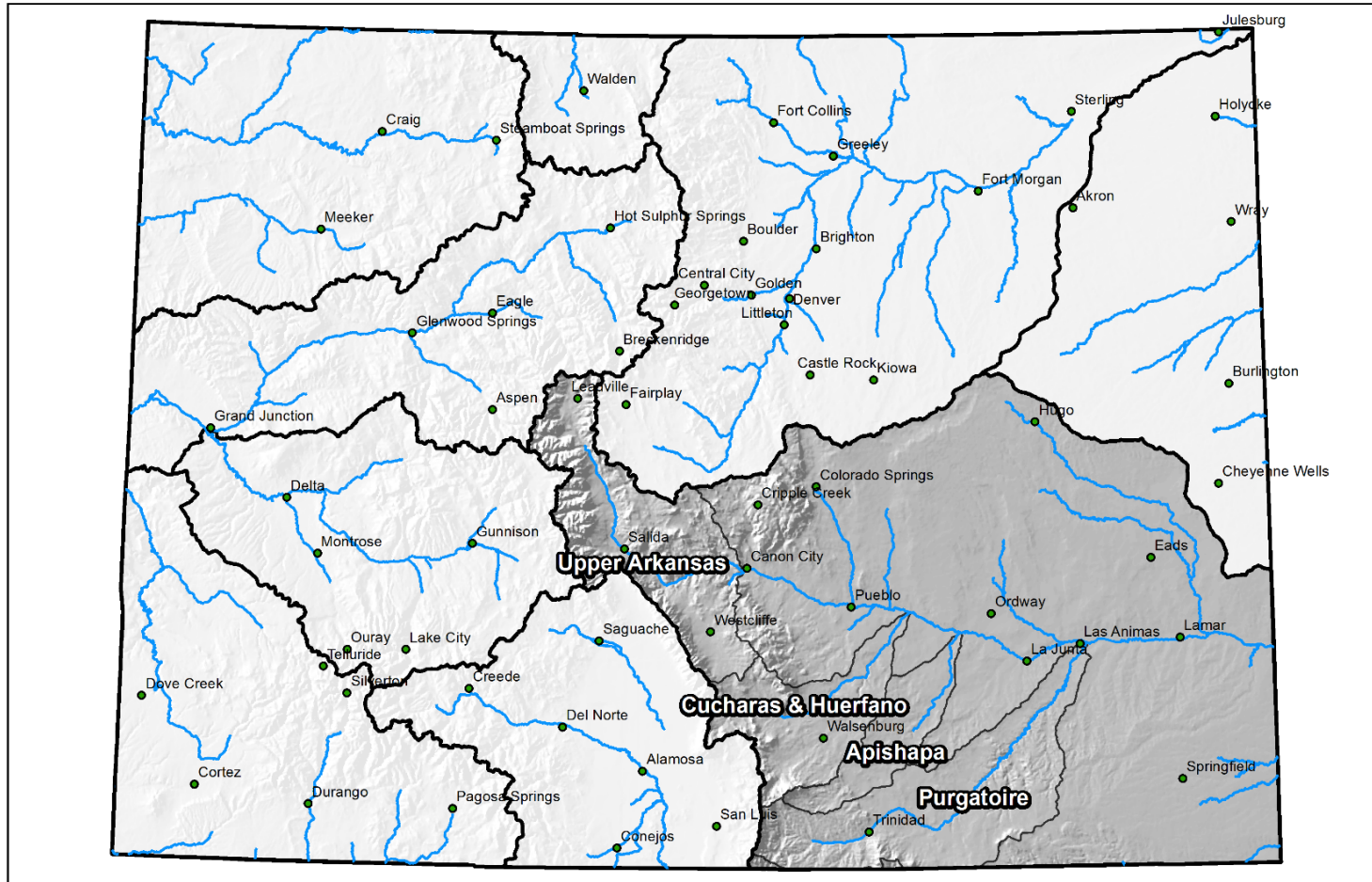

0 25 50 100 150 200 Miles

Colorado Snow Surveys

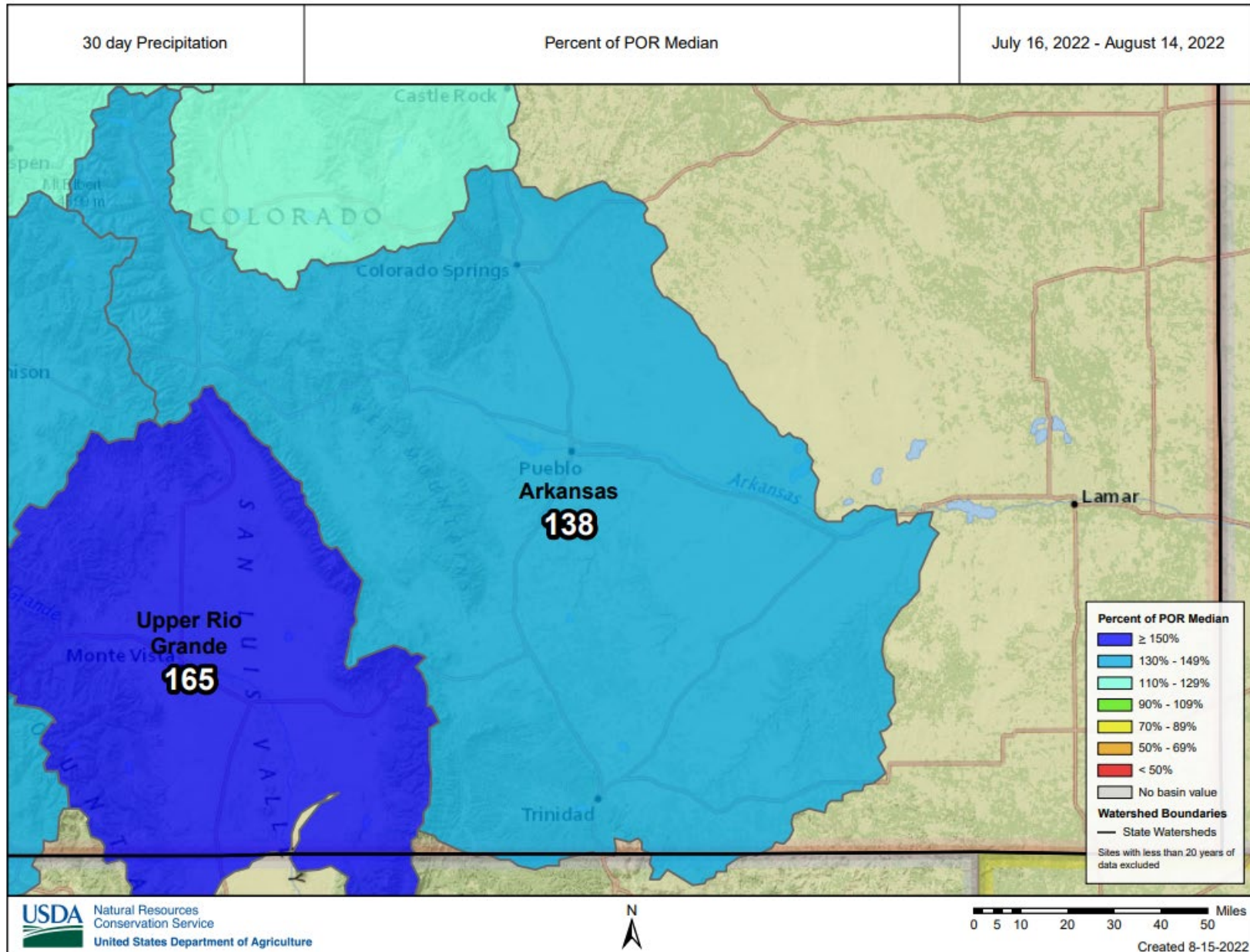



Colorado Snow Surveys

****Please note that the drop in data over the last week is an artifact of SNOTEL maintenance which will be resolved shortly**

PRECIPITATION IN ARKANSAS

Reset Range

Link to data: CSV / JSON

Station List

Current as of 08/15/2022:
% of Median - 98%
% of WY Median - 87%
Days Until End of WY - 46
Percentile - 40

- Max
- Median (POR)
- Median ('91-'20)
- Min
- Stats. Shading
- 2022 (11 sites)
- 2021 (11 sites)
- 2020 (11 sites)
- 2019 (11 sites)
- 2018 (11 sites)
- 2017 (11 sites)
- 2016 (11 sites)
- 2015 (11 sites)
- 2014 (11 sites)
- 2013 (11 sites)
- 2012 (11 sites)
- 2011 (11 sites)
- 2010 (11 sites)
- 2009 (11 sites)
- 2008 (11 sites)
- 2007 (9 sites)
- 2006 (9 sites)
- 2005 (9 sites)
- 2004 (8 sites)
- 2003 (8 sites)

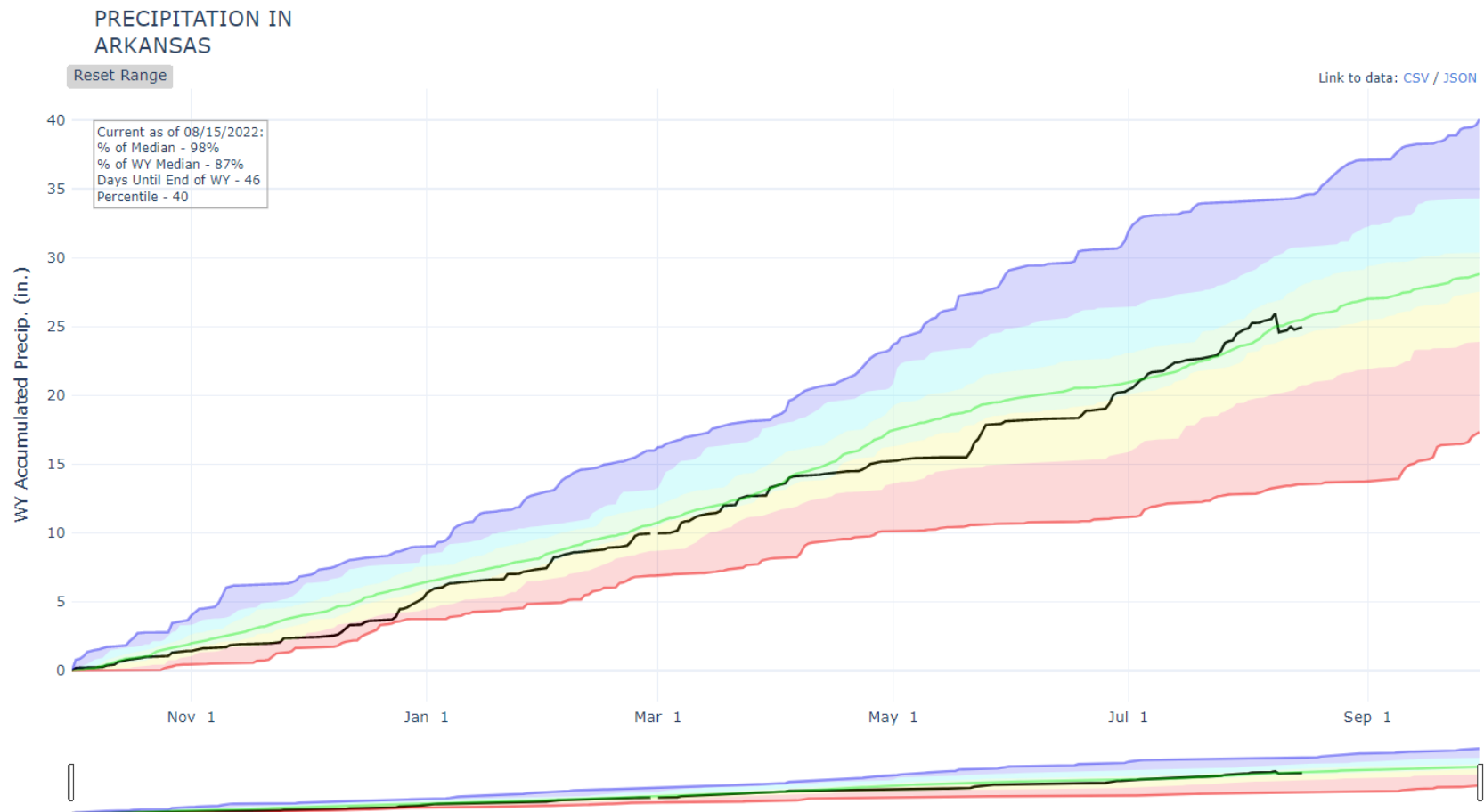



Colorado Snow Surveys

4 month Adjusted Volume, Observed

Percent of POR Median

April 1, 2022 - July 31, 2022

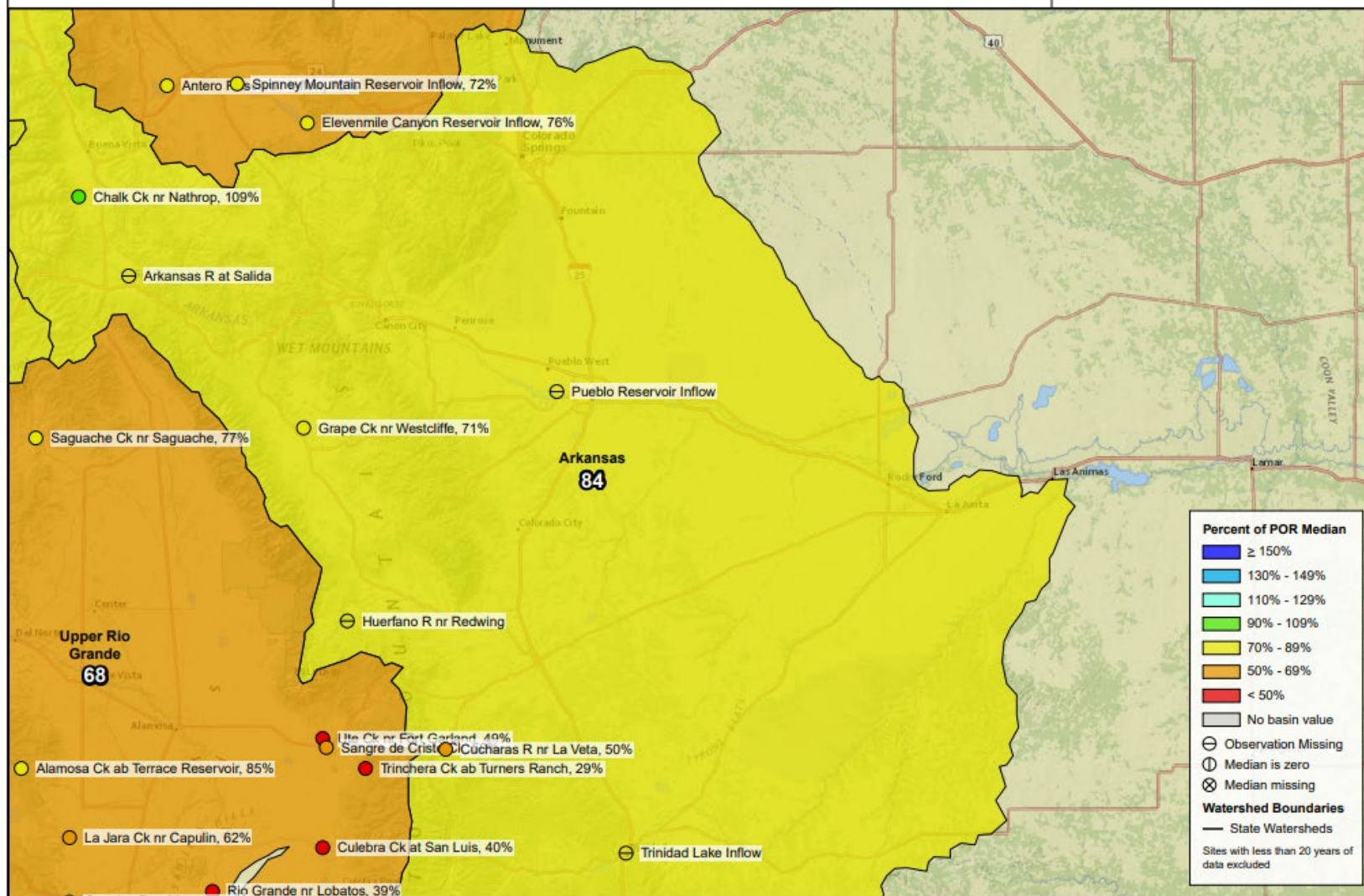

Reservoir Conditions for Arkansas on August 1st 2022

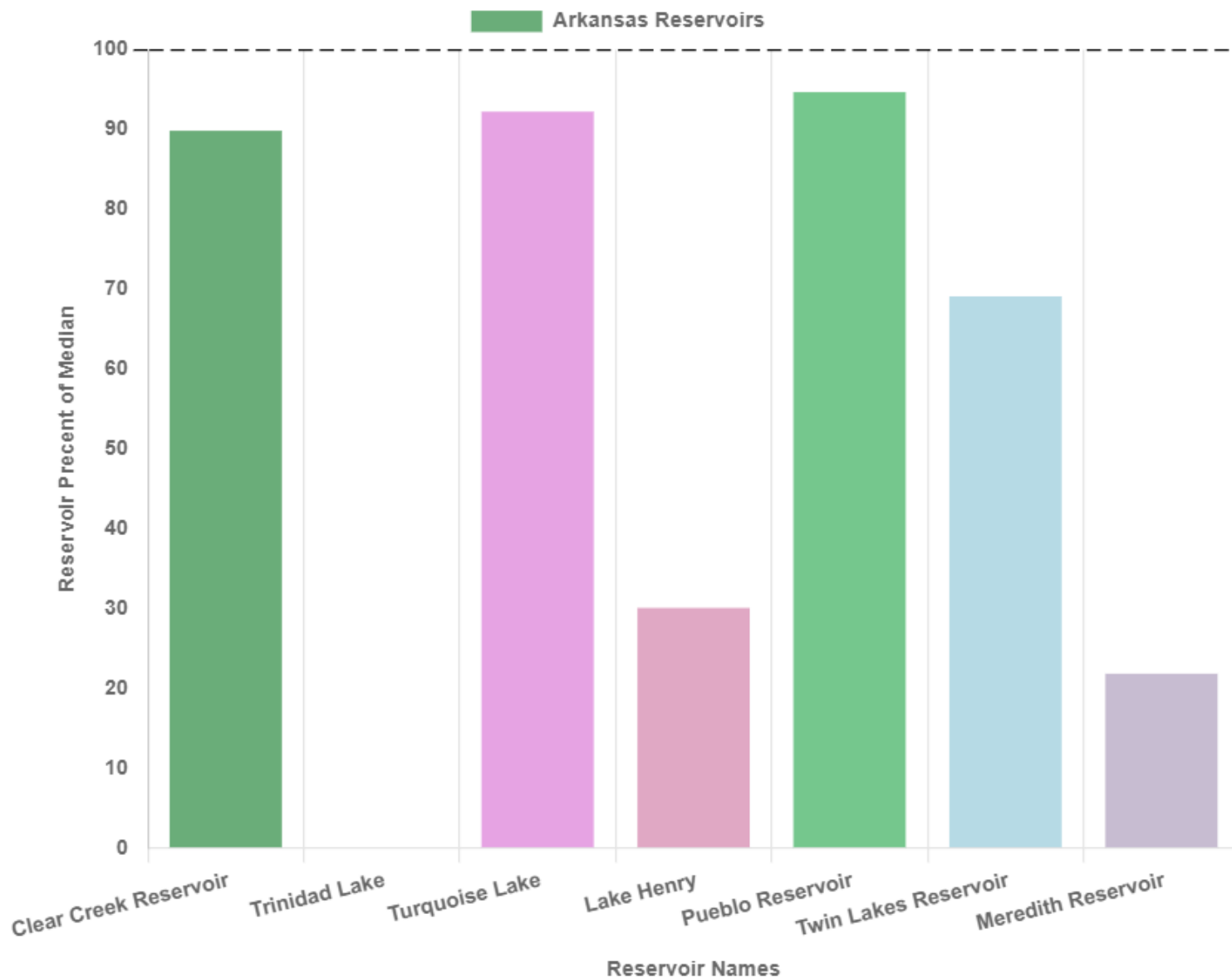

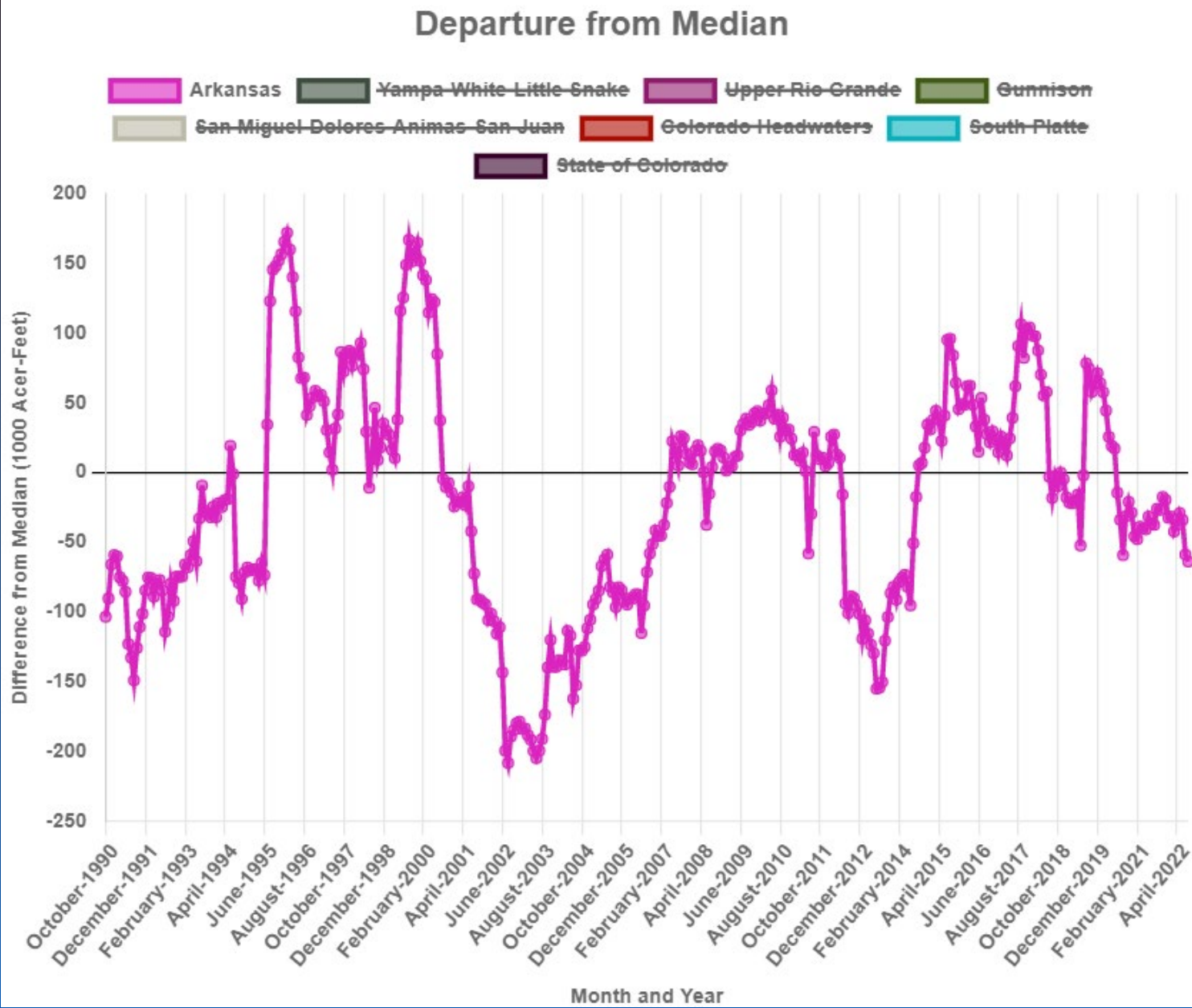

Colorado Statewide Summary

Colorado Major Basins

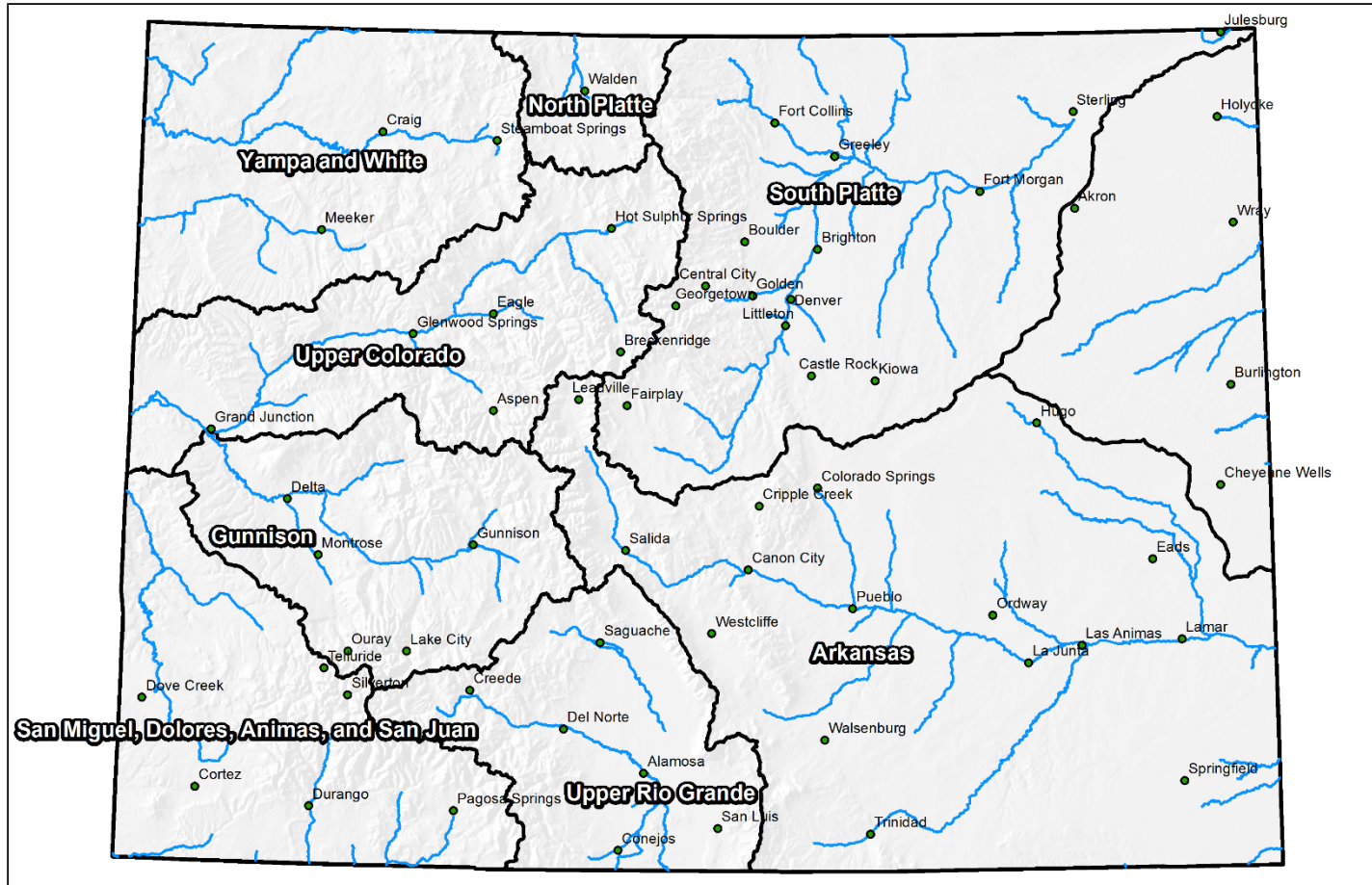

0 25 50 100 150 200 Miles

30 day Precipitation

Percent of POR Median

July 16, 2022 - August 14, 2022

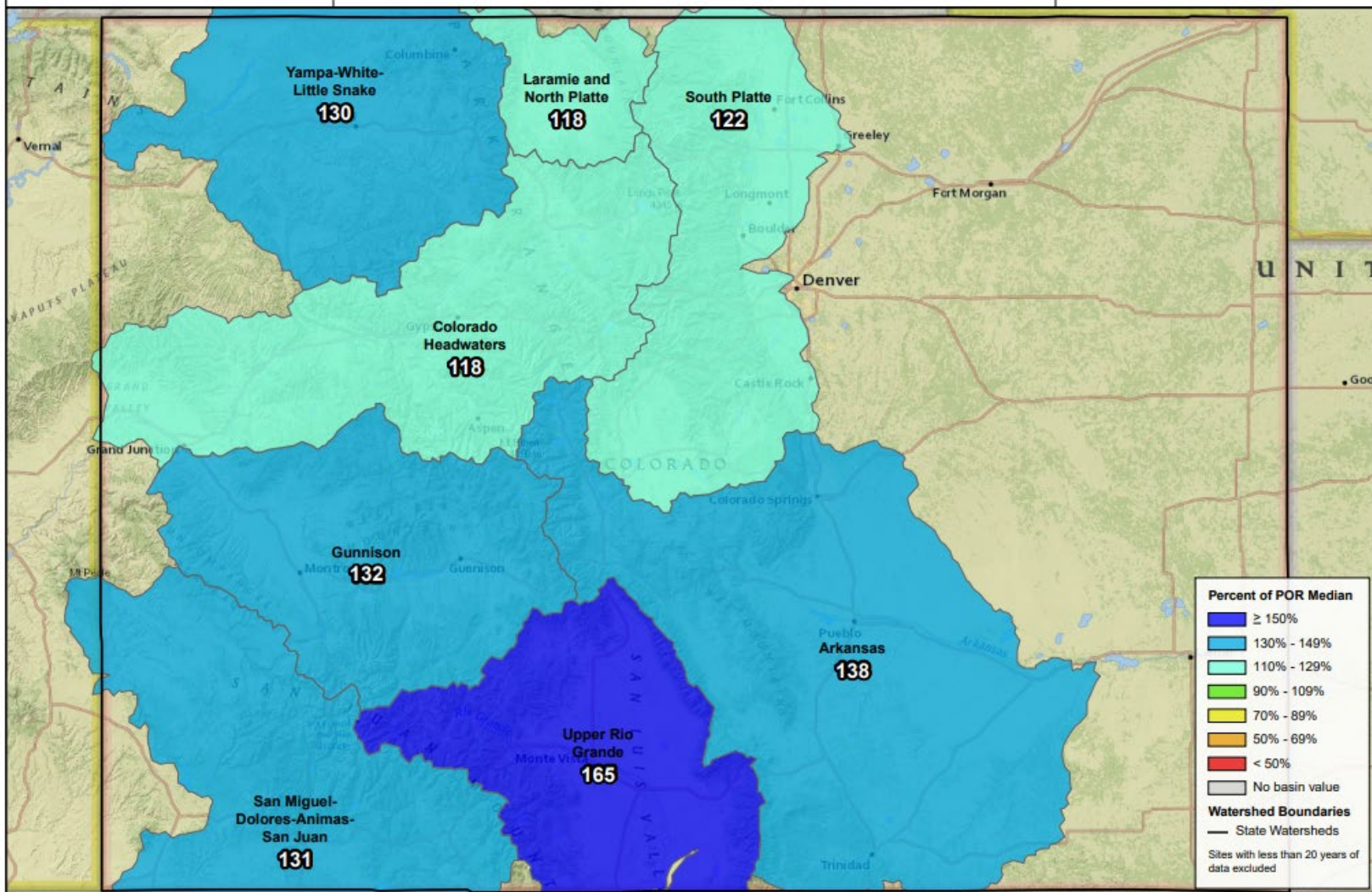



Colorado Snow Surveys

PRECIPITATION IN STATE OF COLORADO

Reset Range

[Link to data: CSV / JSON](#)

[Station List](#)

Current as of 08/15/2022:
% of Median - 100%
% of WY Median - 89%
Days Until End of WY - 46
Percentile - 44

- Max
- Median (POR)
- Median ('91-'20)
- Min
- Stats. Shading
- 2022 (116 sites)
- 2021 (117 sites)
- 2020 (117 sites)
- 2019 (117 sites)
- 2018 (117 sites)
- 2017 (117 sites)
- 2016 (117 sites)
- 2015 (117 sites)
- 2014 (117 sites)
- 2013 (117 sites)
- 2012 (117 sites)
- 2011 (117 sites)
- 2010 (115 sites)
- 2009 (112 sites)
- 2008 (109 sites)
- 2007 (106 sites)
- 2006 (106 sites)
- 2005 (105 sites)
- 2004 (99 sites)
- 2003 (98 sites)

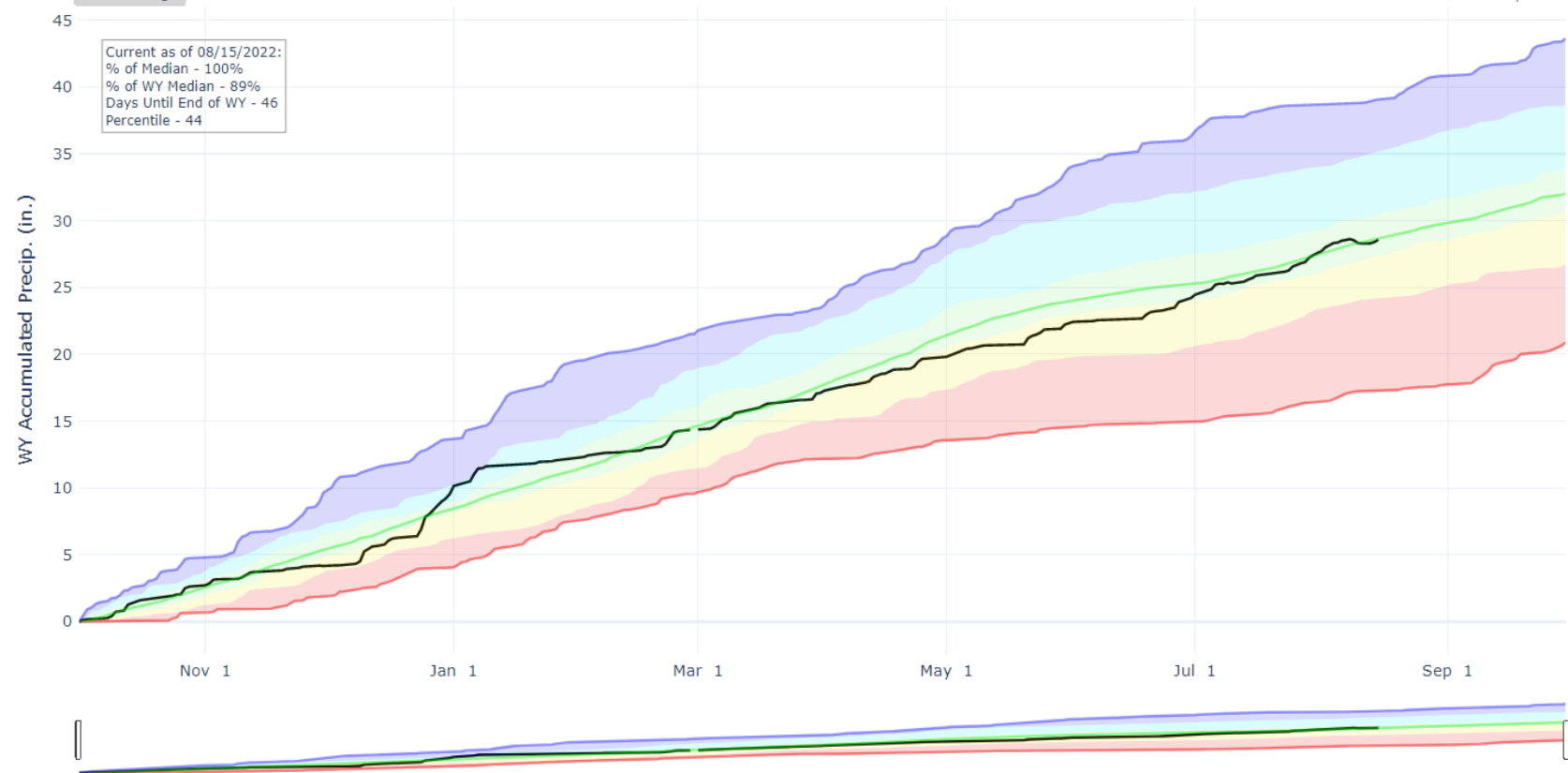

Statistical shading breaks at 10th, 30th, 50th, 70th, and 90th Percentiles
For more information visit: [30-Year Hydroclimatic Normals](#)

Colorado Snow Surveys

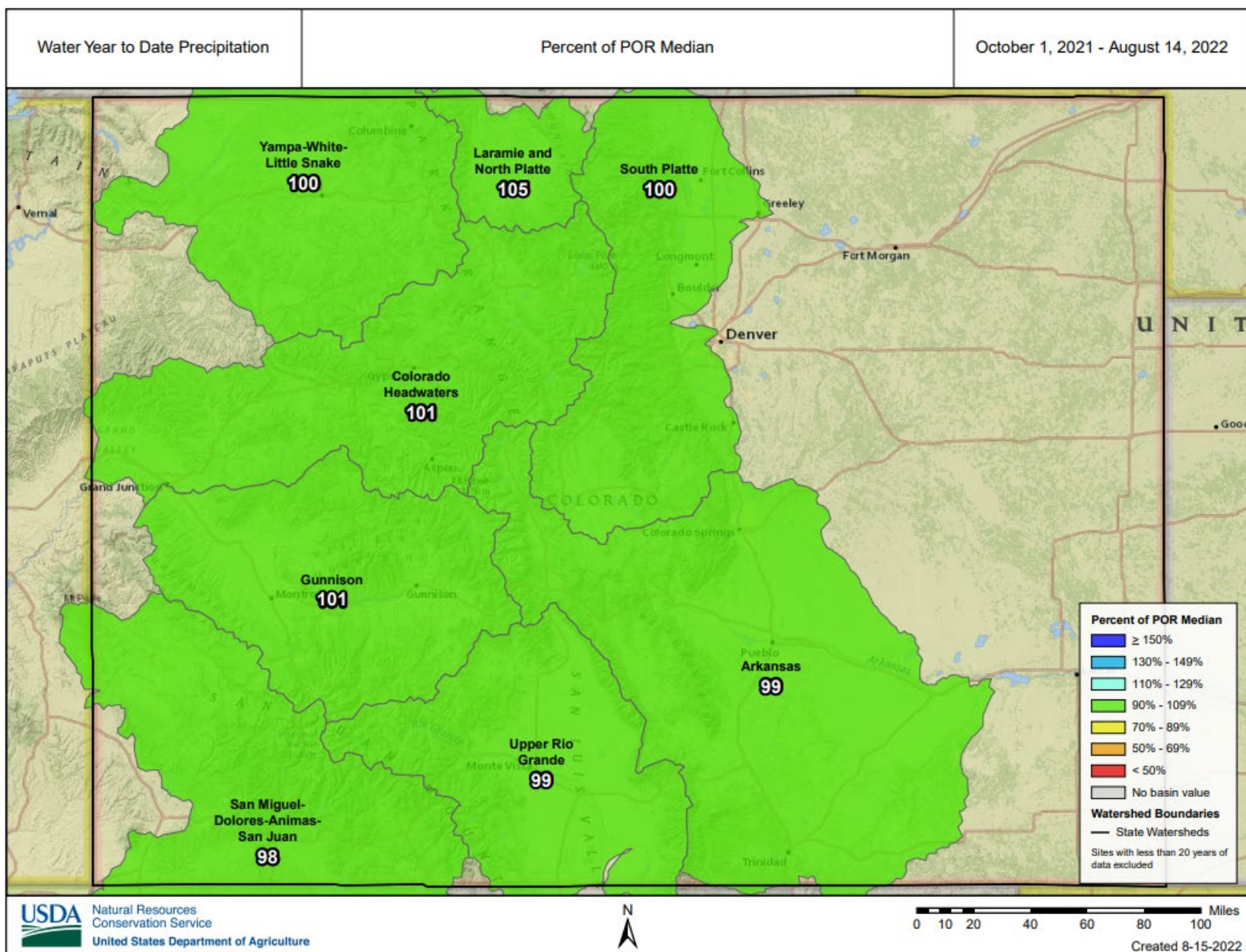

Colorado Snow Surveys

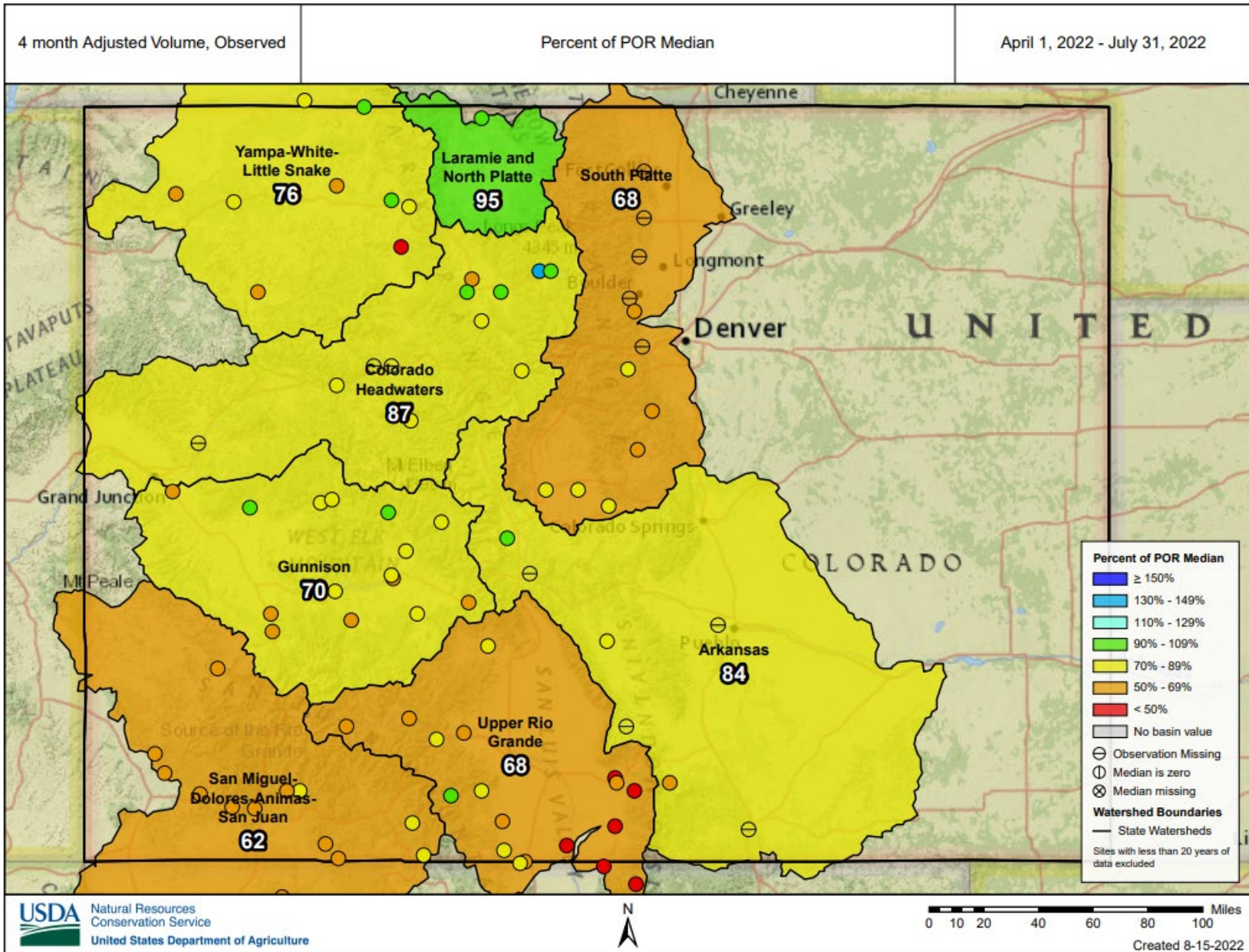



United States Department of Agriculture

Colorado Snow Surveys

4 month Adjusted Volume, Observed

Percentile (POR)

April 1, 2022 - July 31, 2022

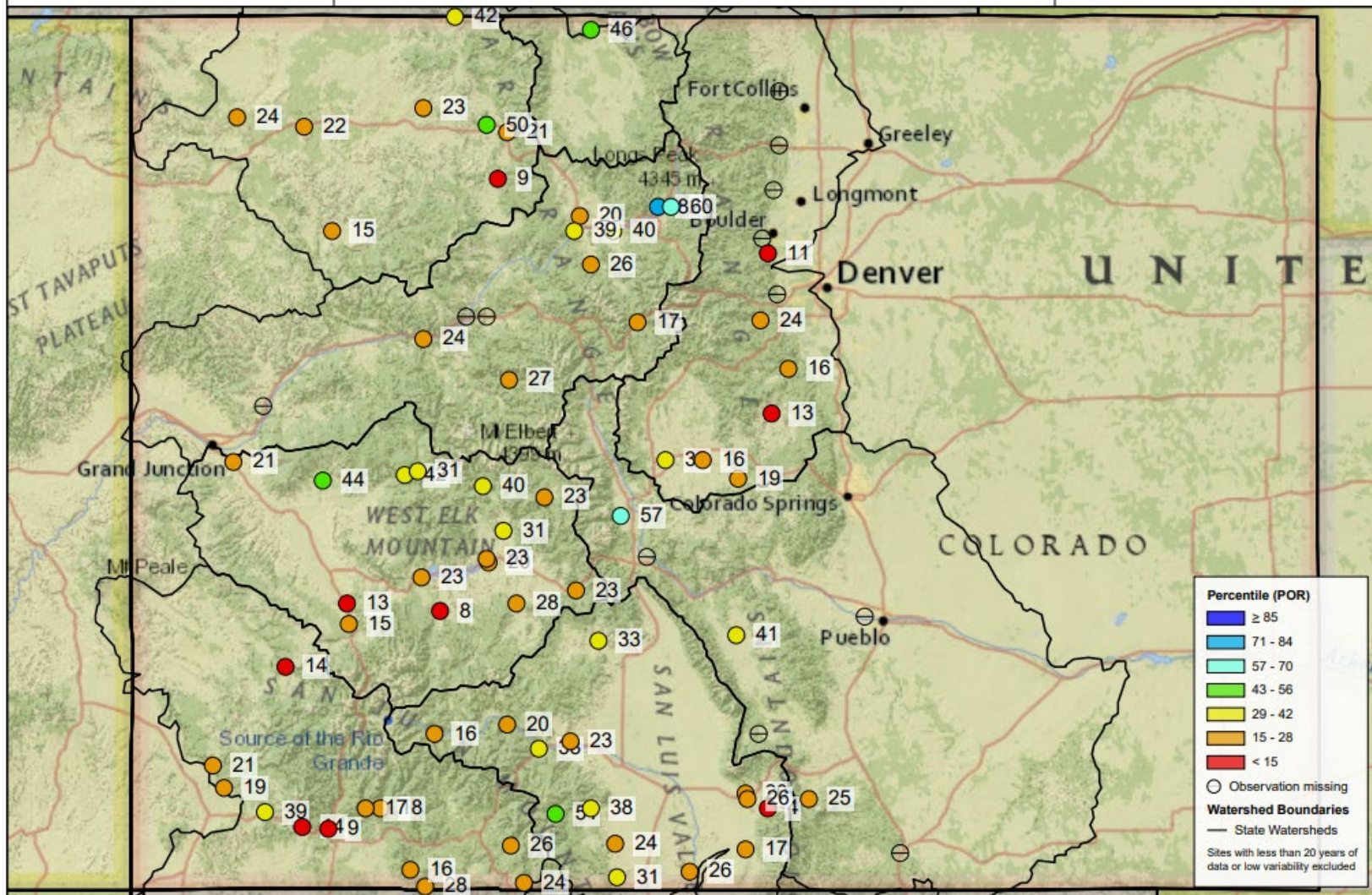

Colorado Snow Surveys

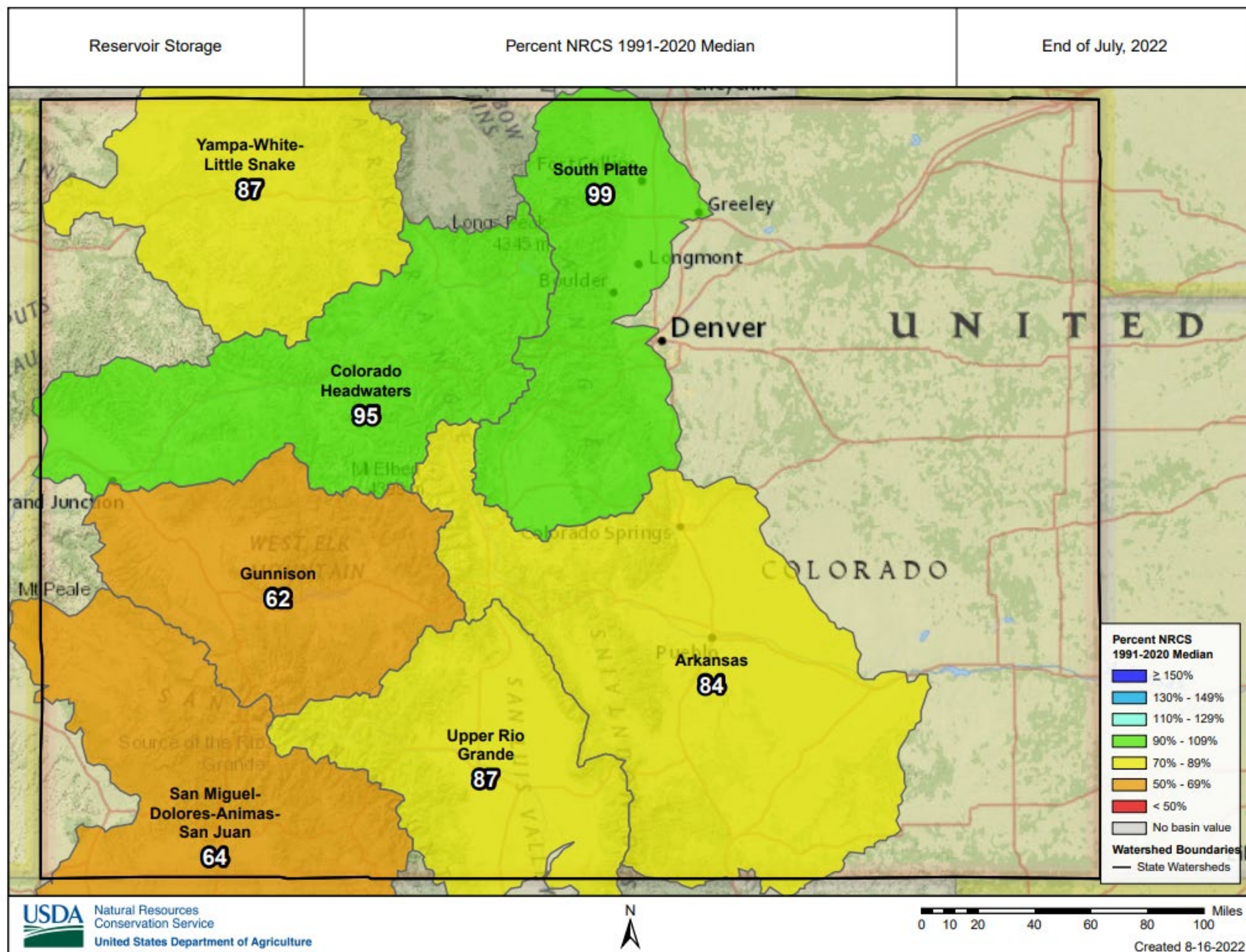

Reservoir Conditions for State of Colorado on August 1st 2022

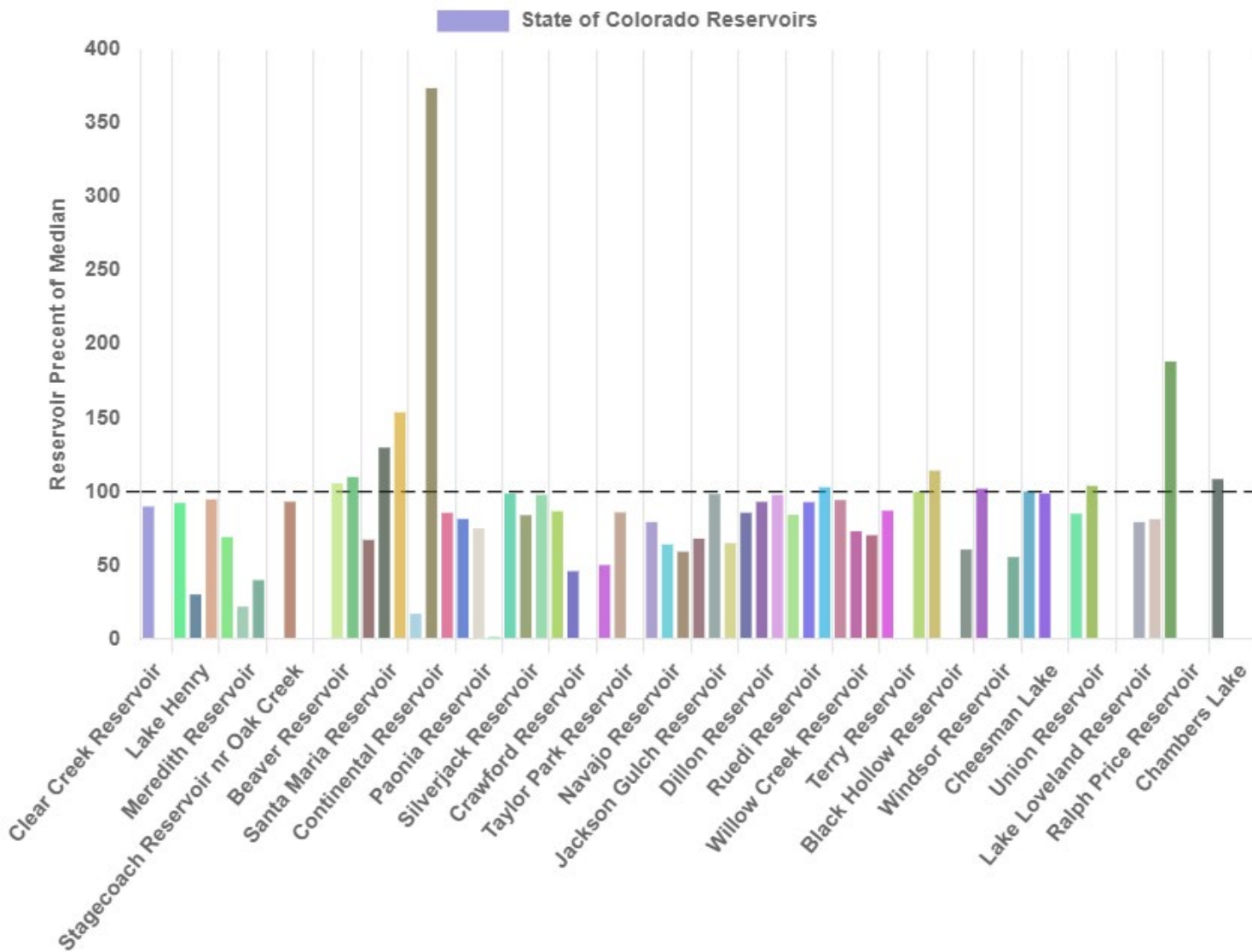

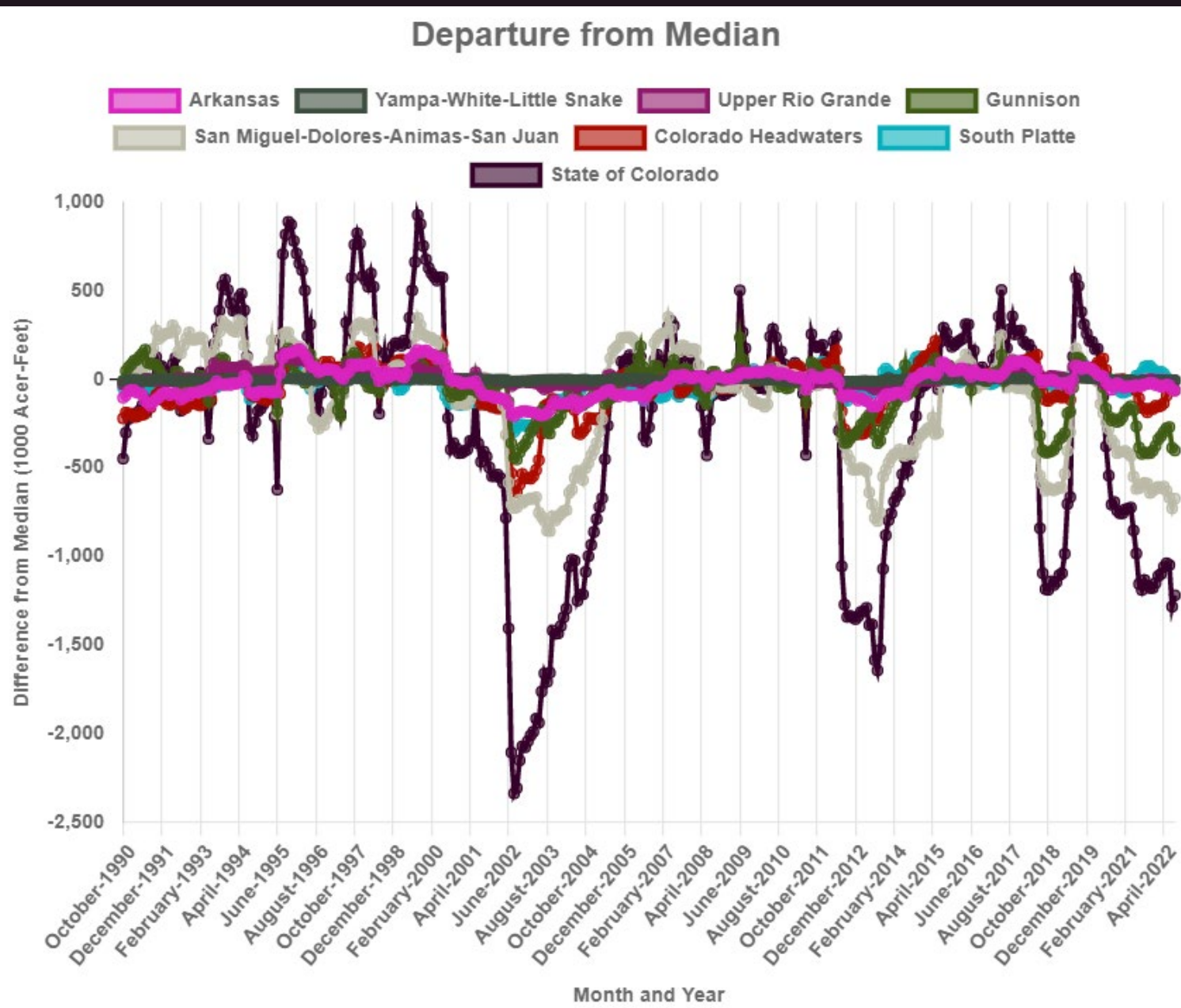

Summary

- All major basins have continued to receive above normal mountain precipitation over the last 30 days.
 - The Colorado and South Platte basins have received the most precipitation over the last two weeks.
- Well below normal streamflows were observed across most of the state for the April-July time period.
 - The lowest streamflow volumes, relative to normal, were observed in the combined San Miguel, Dolores, Animas, and San Juan basins.
 - Half of the streamflow forecast points in the state were in the bottom 25th percentile of observed streamflow volume.
- All major basins continue to hold below normal reservoir storage values.
 - The Colorado and South Platte basins have the most plentiful storage at 95 and 99 percent of normal, respectively.
 - The Gunnison and combined basins of Southwest Colorado hold the least at 62 and 64 percent of normal.



United States Department of Agriculture

Colorado Snow Surveys

USBR Precipitation Measurement Prize Competition



- Prize Competition to develop a novel precipitation measurement device to improve monitoring in remote areas.
- \$300k in prize money available
- First round is open until the last week in October
- [Counting Every Drop Challenge | Freelancer](#)
- [Reclamation launches new prize competition looking for improved precipitation measurement devices \(usbr.gov\)](#)



United States Department of Agriculture

Colorado Snow Surveys

Water Availability Task Force Meeting

August 16th, 2022

NRCS Snow Survey and Water Supply Forecasting Program

Karl Wetlaufer

Hydrologist

Asst. Snow Survey Supervisor

720-544-2852

<http://www.nrcs.usda.gov/wps/portal/nrcs/main/co/snow/>



Non-Discrimination Statement:

In accordance with Federal civil rights law and U.S. Department of agriculture (USDA) civil rights regulations and policies, the USDA, its Agencies, offices, and employees, and institutions participating in or administering USDA programs are prohibited from discriminating based on race, color, national origin, religion, sex, gender identity (including gender expression), sexual orientation, disability, age, marital status, family/parental status, income derived from a public assistance program, political beliefs, or reprisal or retaliation for prior civil rights activity, in any program or activity conducted or funded by USDA (not all bases apply to all programs). Remedies and complaint filing deadlines vary by program or incident.

Persons with disabilities who require alternative means of communication for program information (e.g., Braille, large print, audiotape, American Sign Language, etc.) should contact the responsible Agency or USDA 's TARGET Center at (202) 720-2600 (voice and TTY) or contact USDA through the Federal Relay Service at (800) 877-8339. Additionally, program information may be made available in languages other than English.

To file a program discrimination complaint, complete the USDA Program Discrimination Complaint Form, AD-3027, found online at [How to File a Program Discrimination Complaint](#) and at any USDA office or write a letter addressed to USDA and provide in the letter all of the information requested in the form. To request a copy of the complaint form, call (866) 632-9992. Submit your completed form or letter to USDA by: (1) mail: U.S. Department of Agriculture, Office of the Assistant Secretary for Civil Rights, 1400 Independence Avenue, SW, Washington, D.C. 20250-9410; (2) fax: (202) 690-7442; or (3) email: program.intake@usda.gov.