



United States Department of Agriculture

Colorado Snow Surveys

Water Availability Task Force Meeting

June 28th, 2022

NRCS Snow Survey and Water Supply Forecasting Program

Karl Wetlaufer

Hydrologist

Karl.Wetlaufer@usda.gov

720-544-2853

<http://www.nrcs.usda.gov/wps/portal/nrcs/main/co/snow/>



United States Department of Agriculture

Colorado Snow Surveys

Major Basin Summary

Yampa, White, and North Platte River Basins

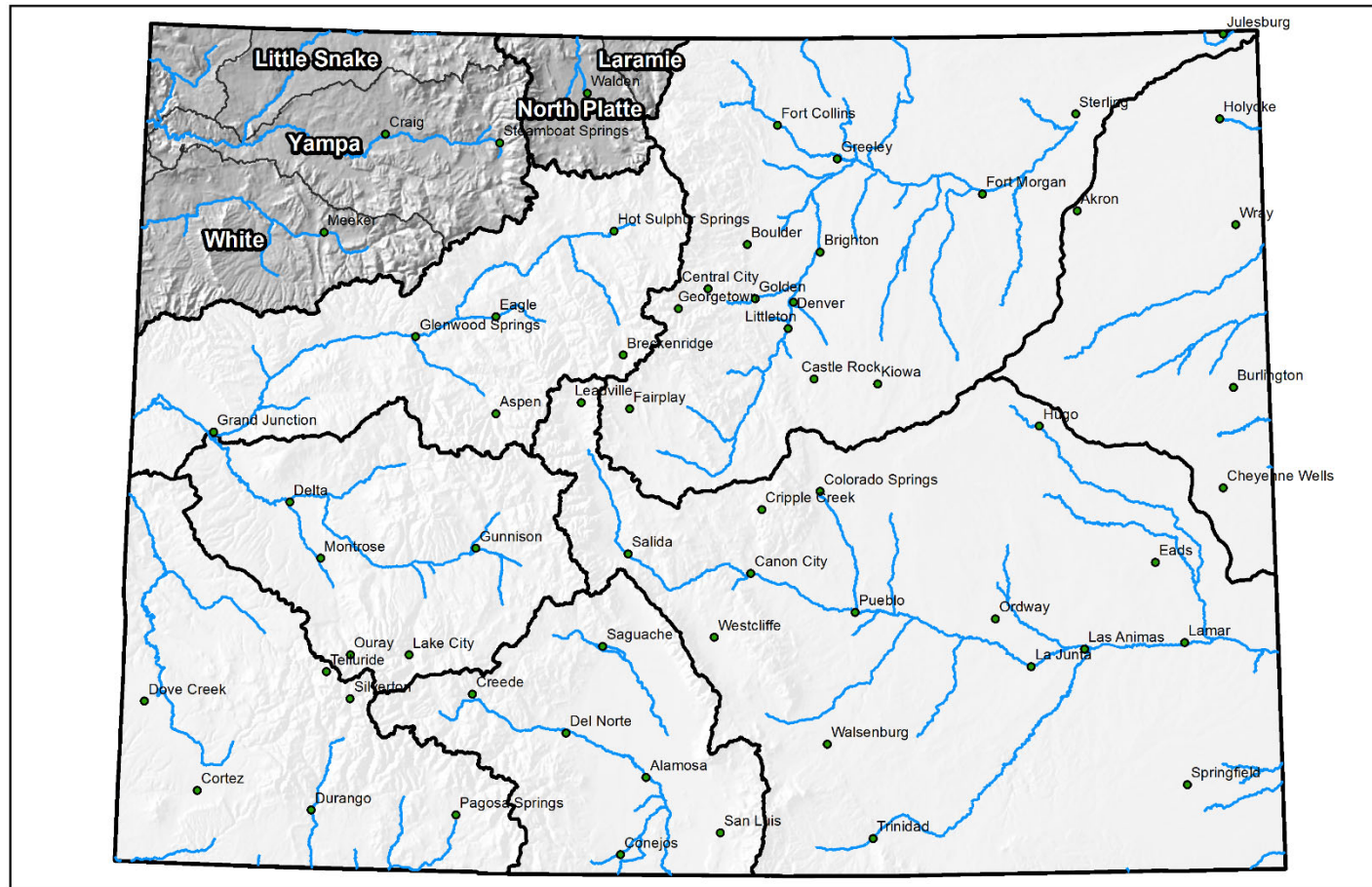

0 25 50 100 150 200 Miles



United States Department of Agriculture
Natural Resources Conservation Service



United States Department of Agriculture

Colorado Snow Surveys

SNOW WATER EQUIVALENT IN YAMPA-WHITE-LITTLE SNAKE

Reset Range

[Link to data: CSV / JSON](#)

[Station List](#)

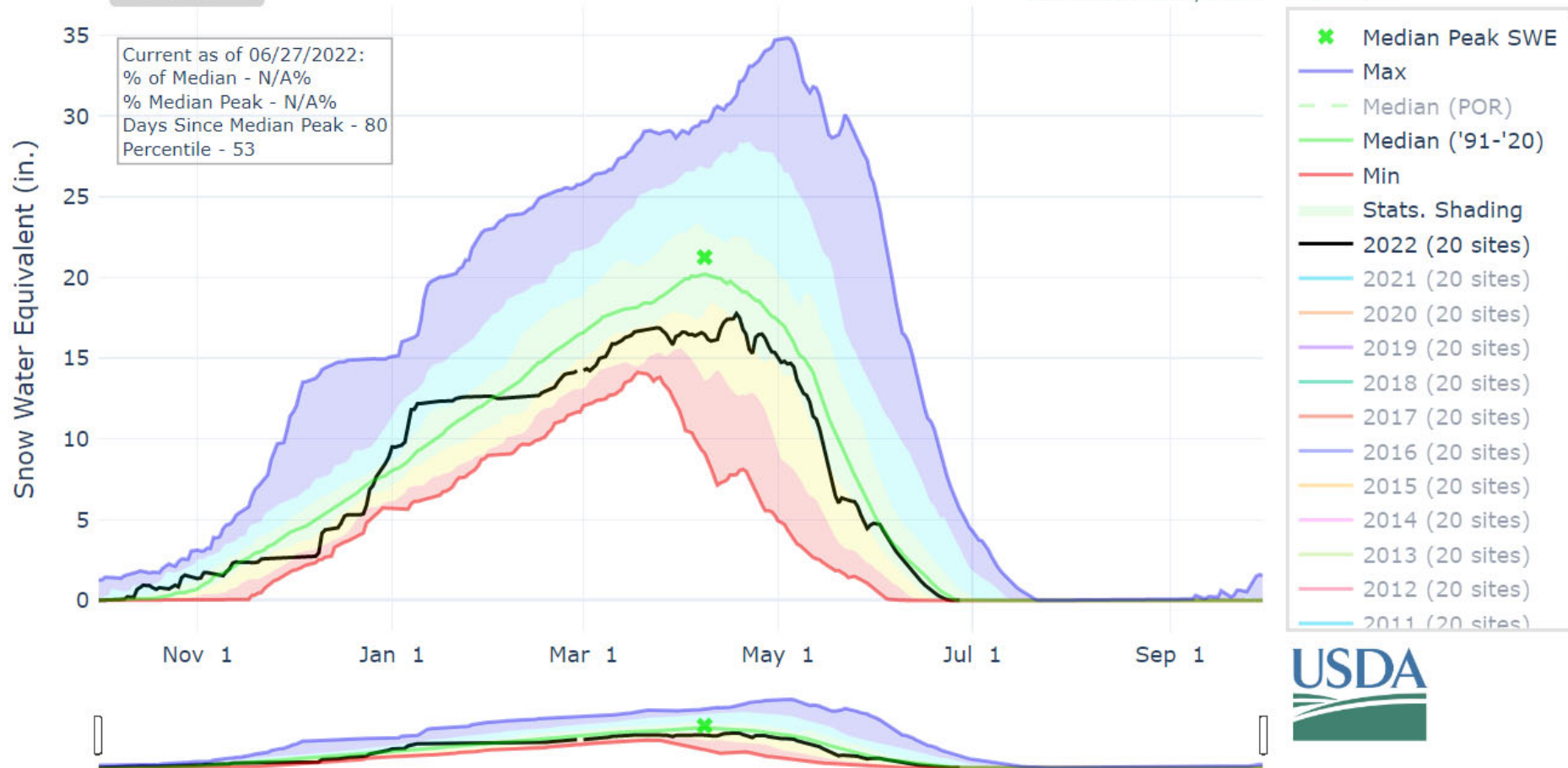



United States Department of Agriculture

Colorado Snow Surveys

PRECIPITATION IN YAMPA-WHITE-LITTLE SNAKE

Reset Range

Link to data: [CSV](#) / [JSON](#)

[Station List](#)

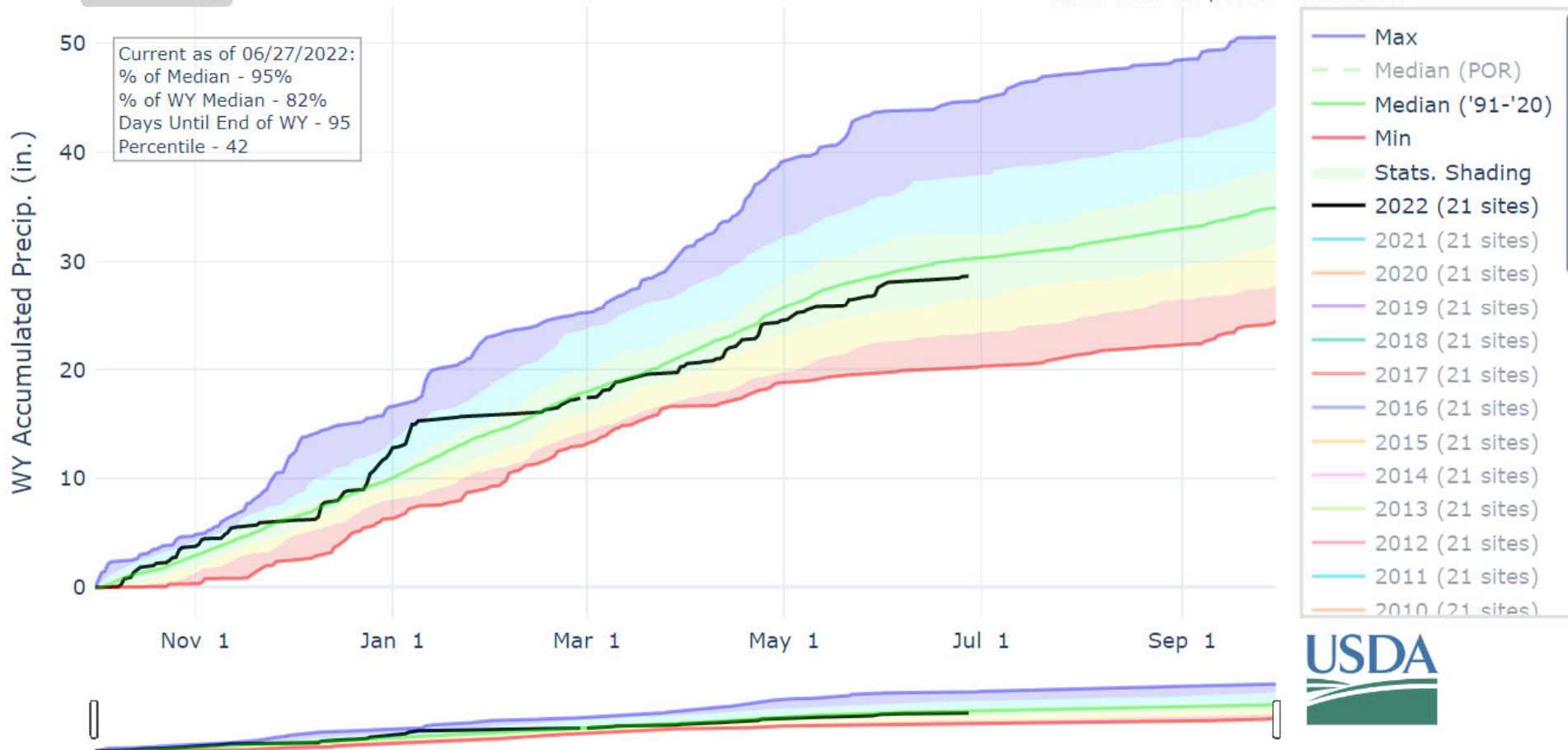



United States Department of Agriculture

Colorado Snow Surveys

SNOW WATER EQUIVALENT IN LARAMIE AND NORTH PLATTE

Reset Range

[Link to data: CSV / JSON](#)

[Station List](#)

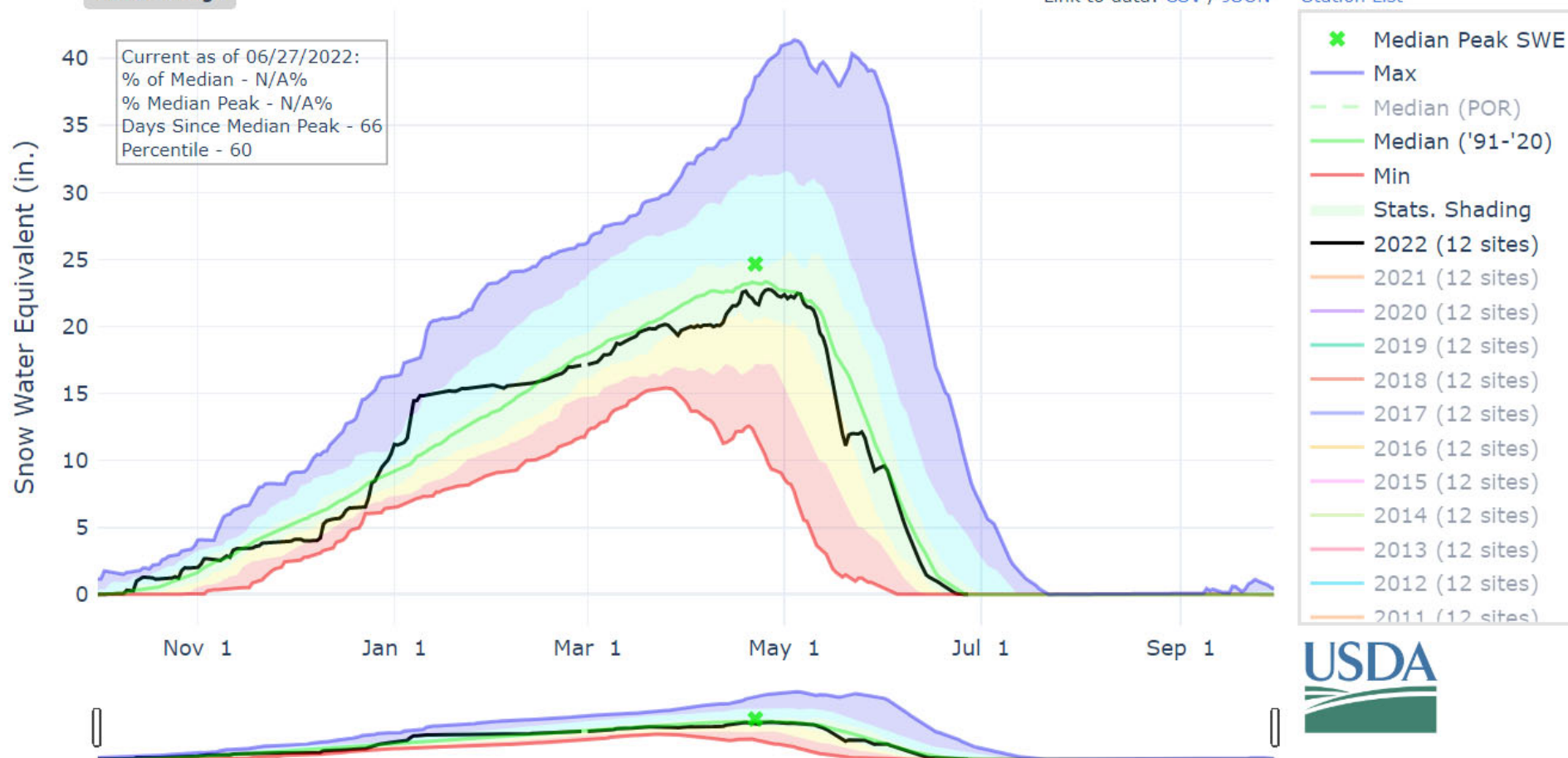



United States Department of Agriculture

Colorado Snow Surveys

PRECIPITATION IN LARAMIE AND NORTH PLATTE

Reset Range

[Link to data: CSV / JSON](#)

[Station List](#)

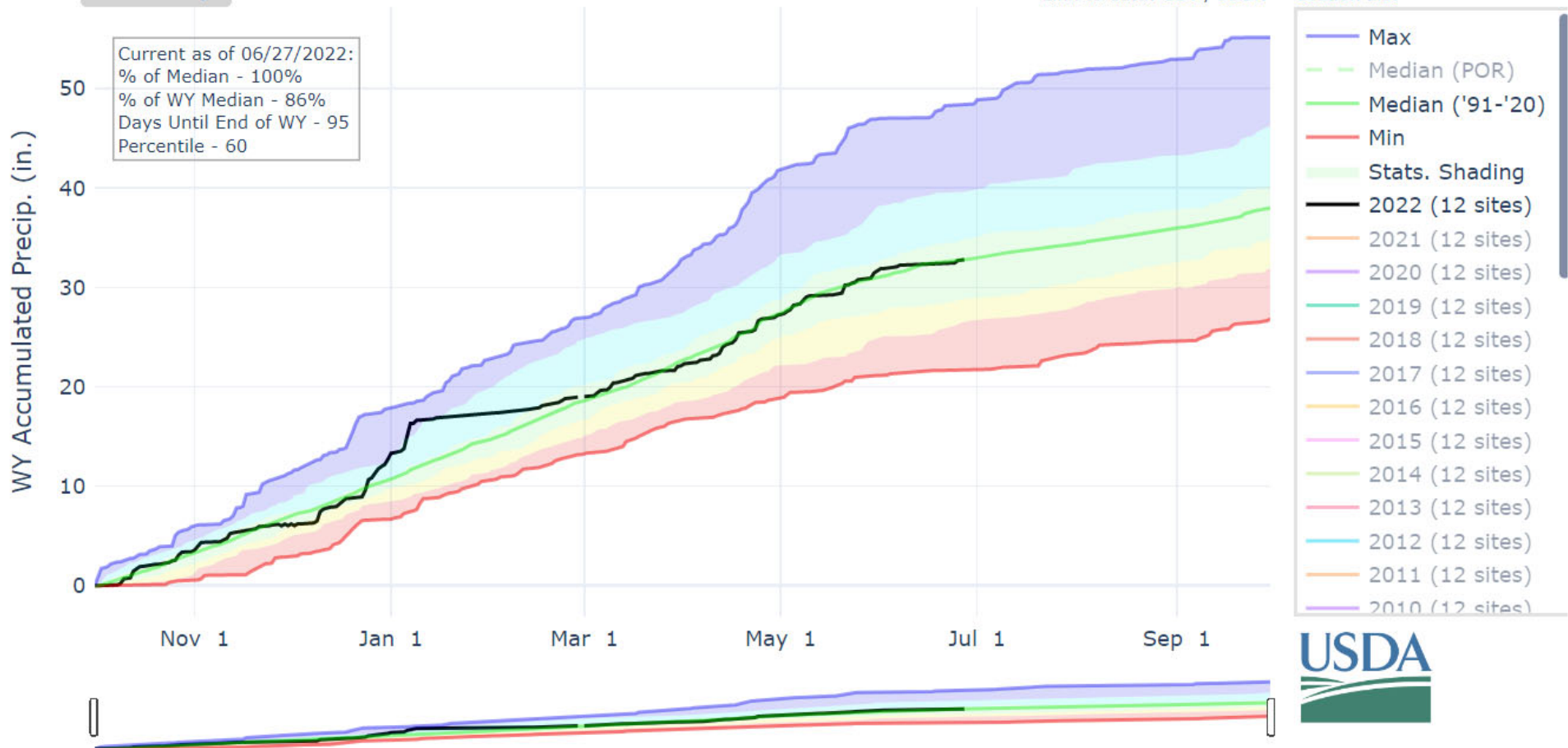



United States Department of Agriculture

Colorado Snow Surveys

Reservoir Conditions for Yampa-White-Little Snake on June 1st 2022

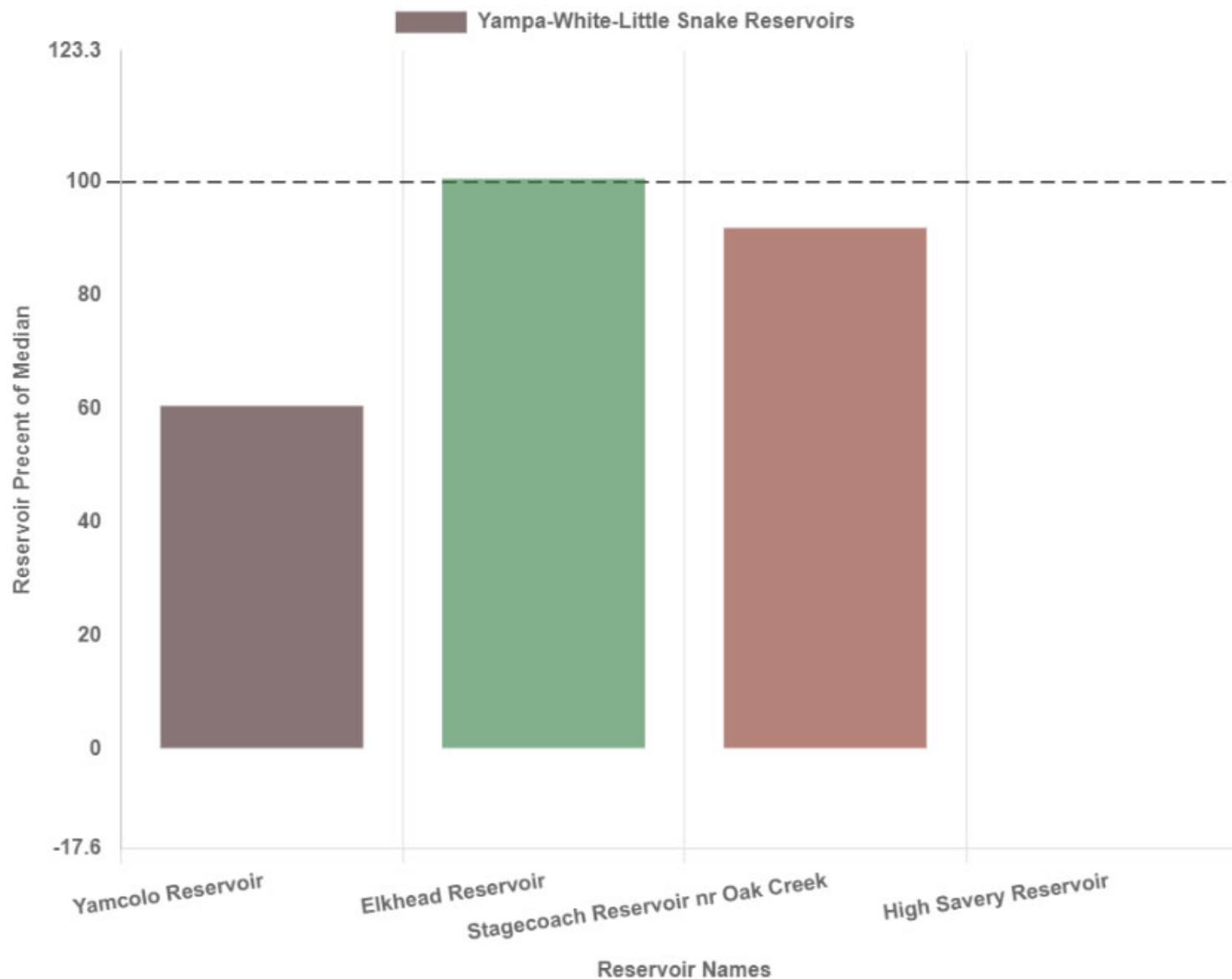



United States Department of Agriculture

Colorado Snow Surveys

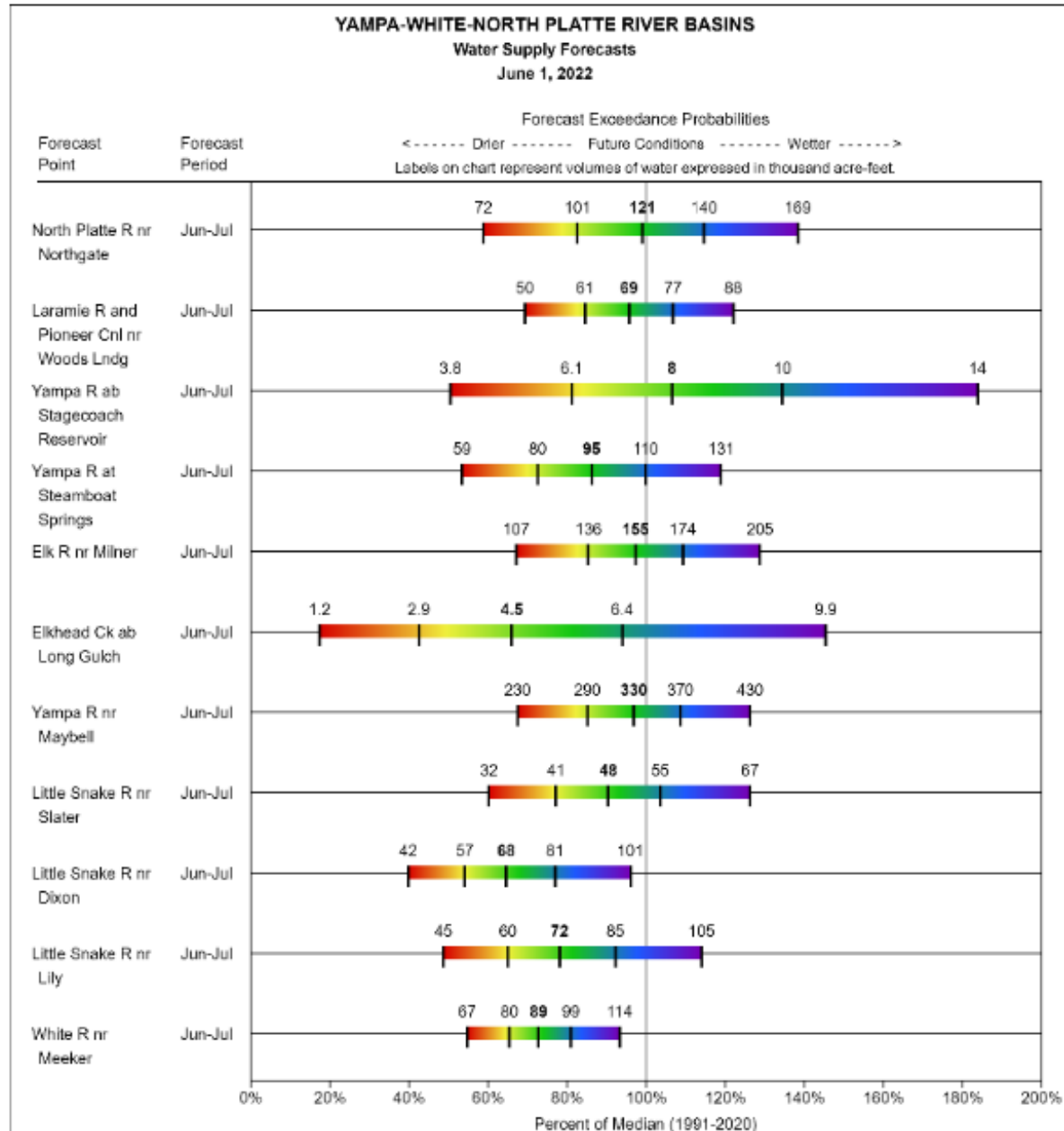



United States Department of Agriculture

Colorado Snow Surveys

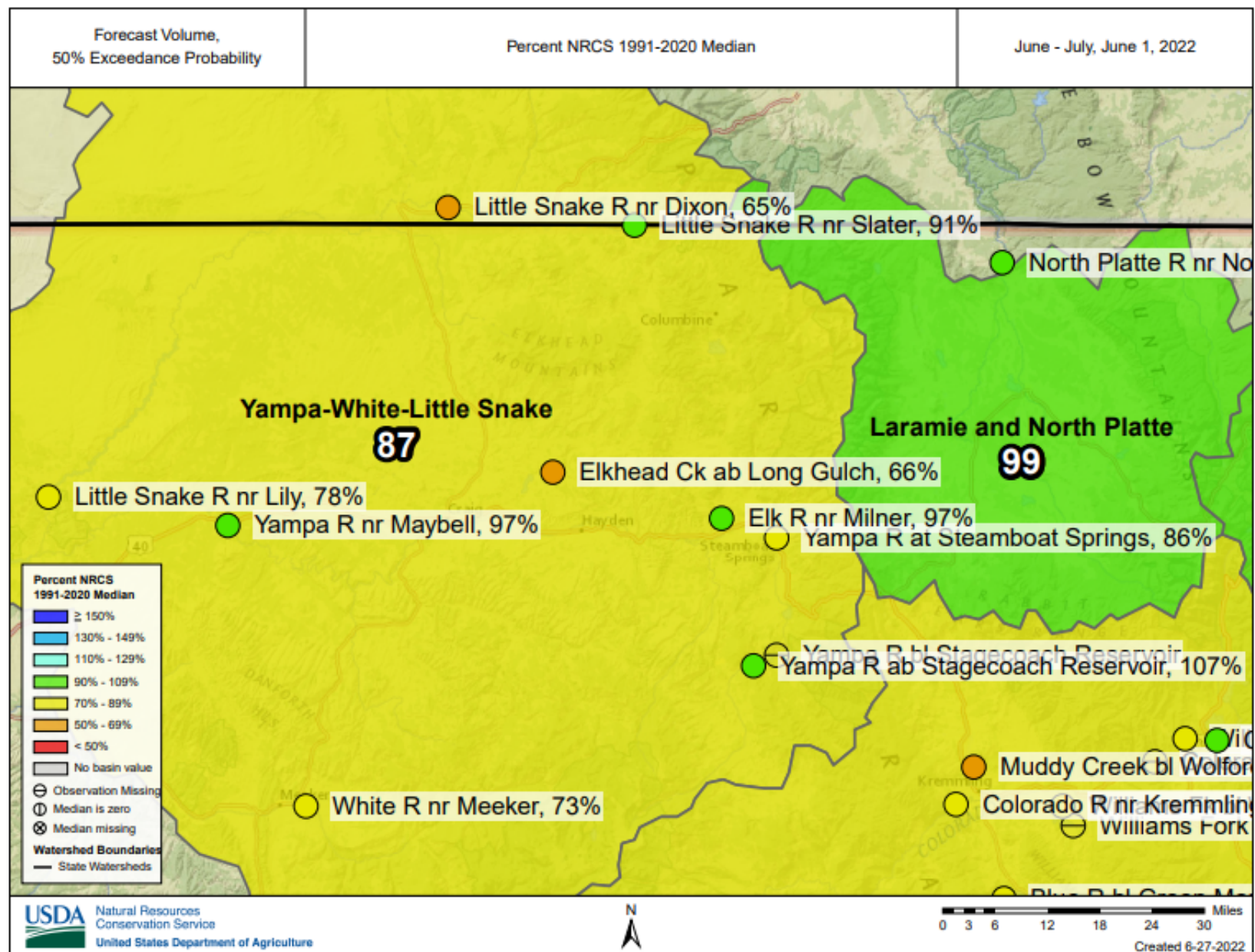



United States Department of Agriculture

Colorado Snow Surveys

Major Basin Summary

Colorado River Basin

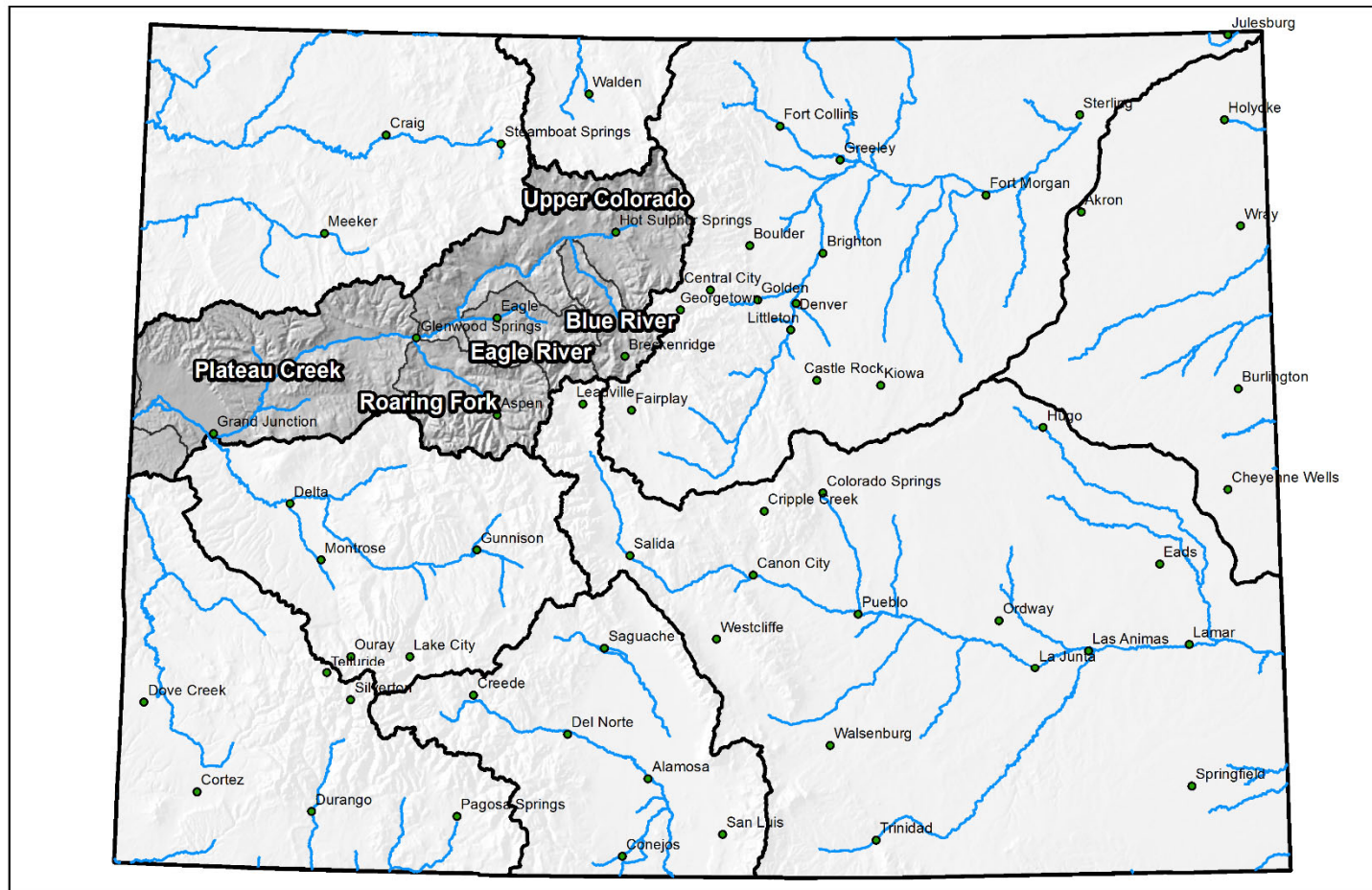

0 25 50 100 150 200 Miles



United States Department of Agriculture

Colorado Snow Surveys

SNOW WATER EQUIVALENT IN COLORADO HEADWATERS

Reset Range

[Link to data: CSV / JSON](#)

[Station List](#)

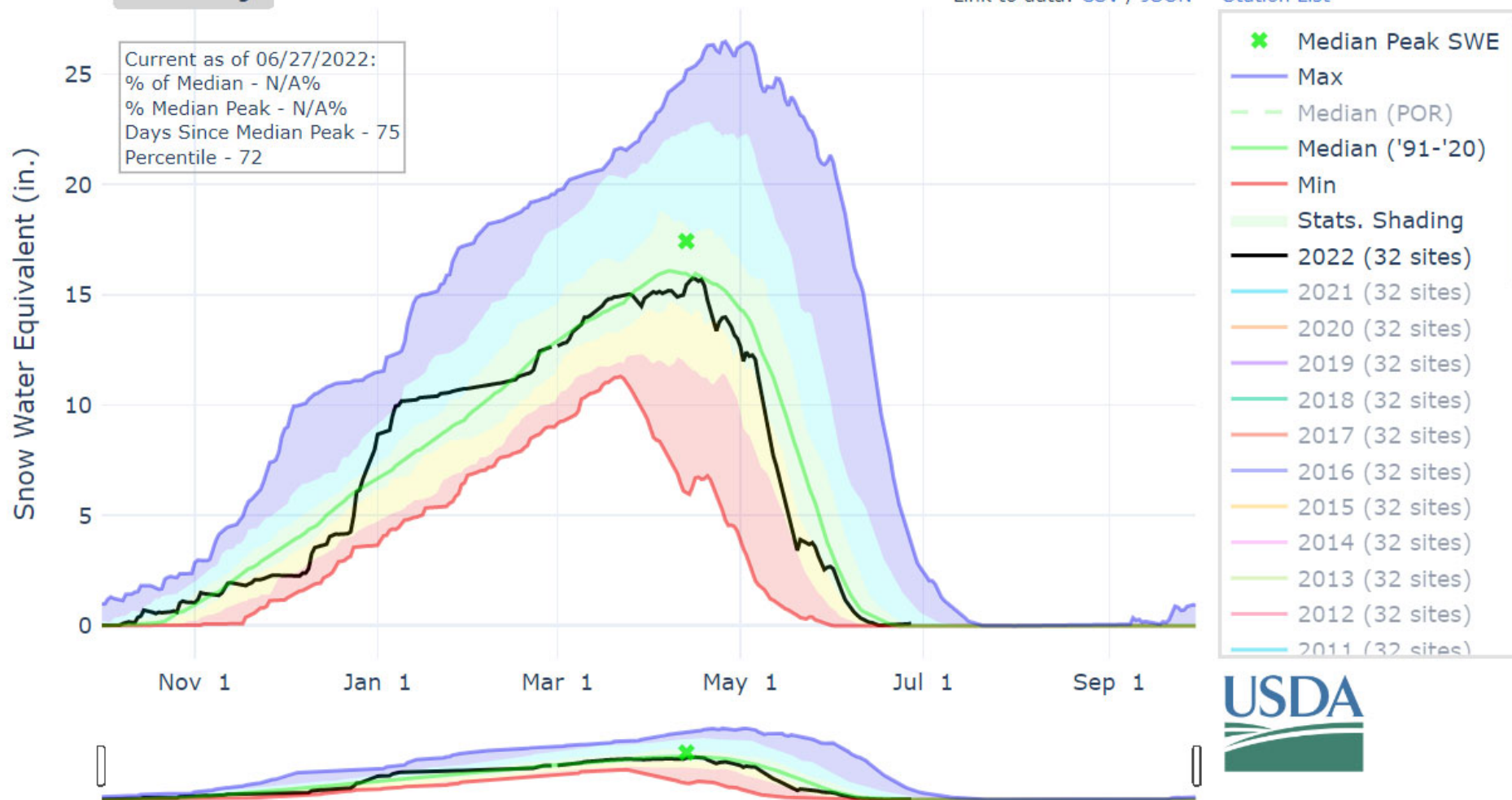



United States Department of Agriculture

Colorado Snow Surveys

PRECIPITATION IN COLORADO HEADWATERS

Reset Range

[Link to data: CSV / JSON](#)

[Station List](#)

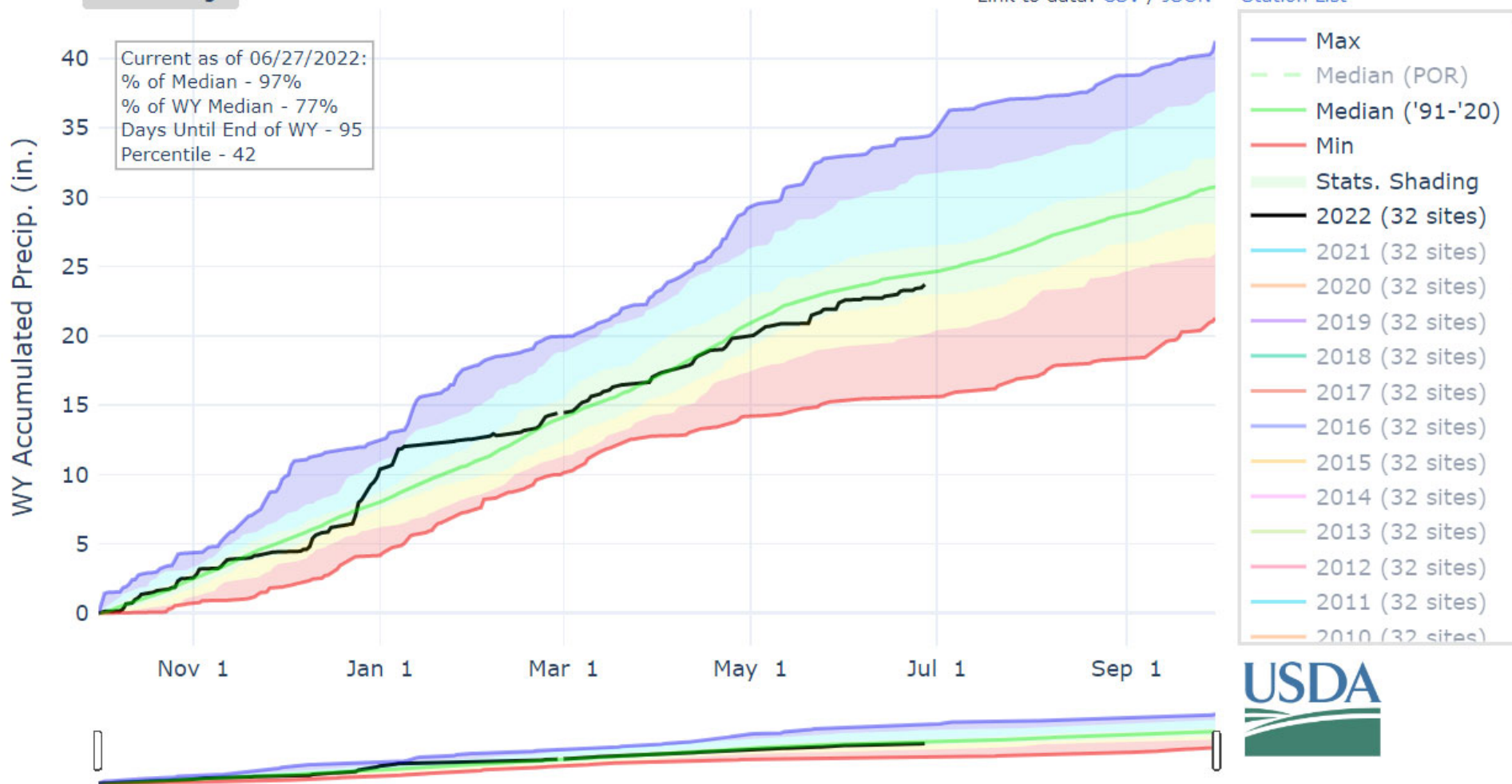



United States Department of Agriculture

Colorado Snow Surveys

Reservoir Conditions for Colorado Headwaters on June 1st 2022

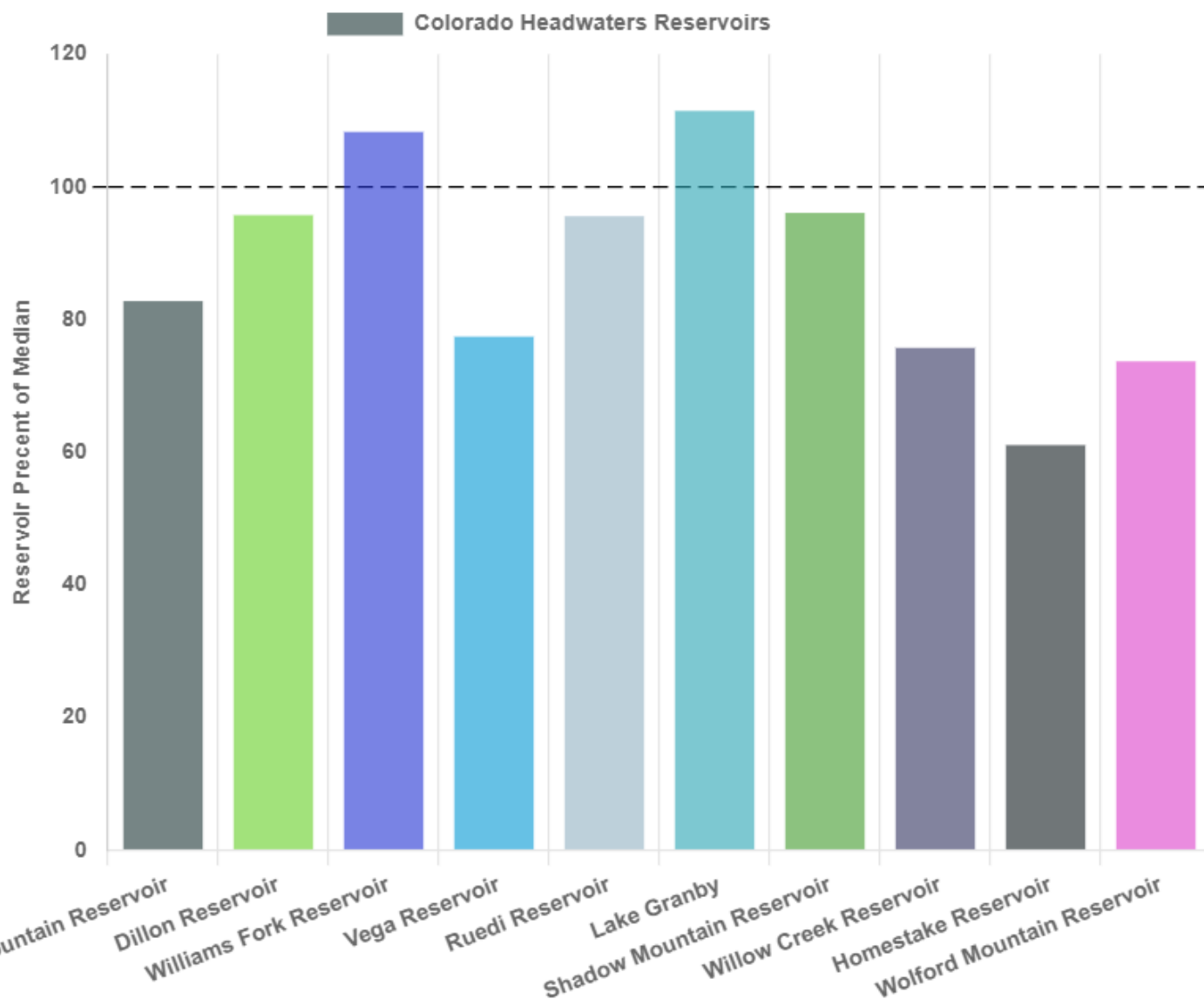



United States Department of Agriculture

Colorado Snow Surveys

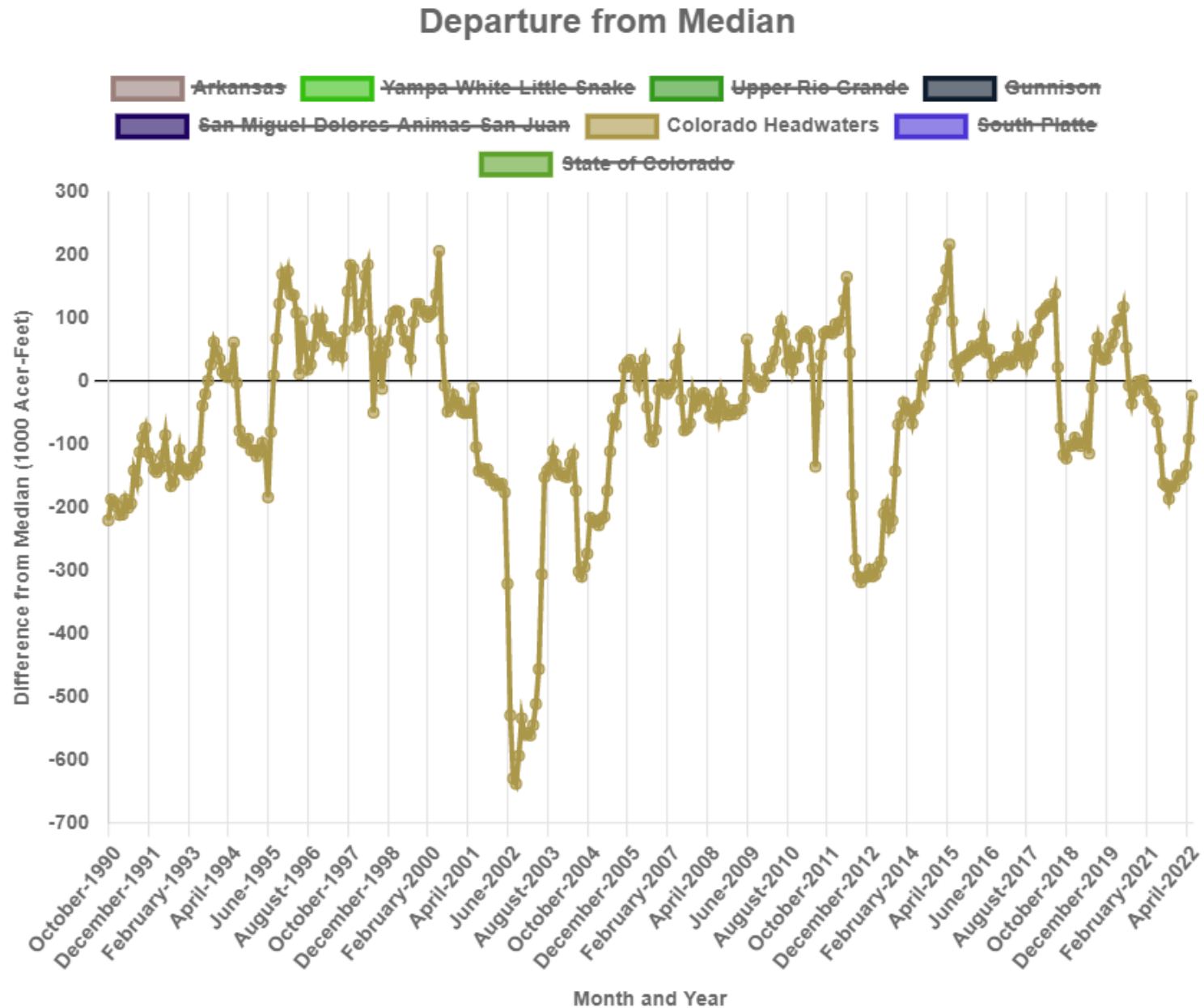



United States Department of Agriculture

Colorado Snow Surveys

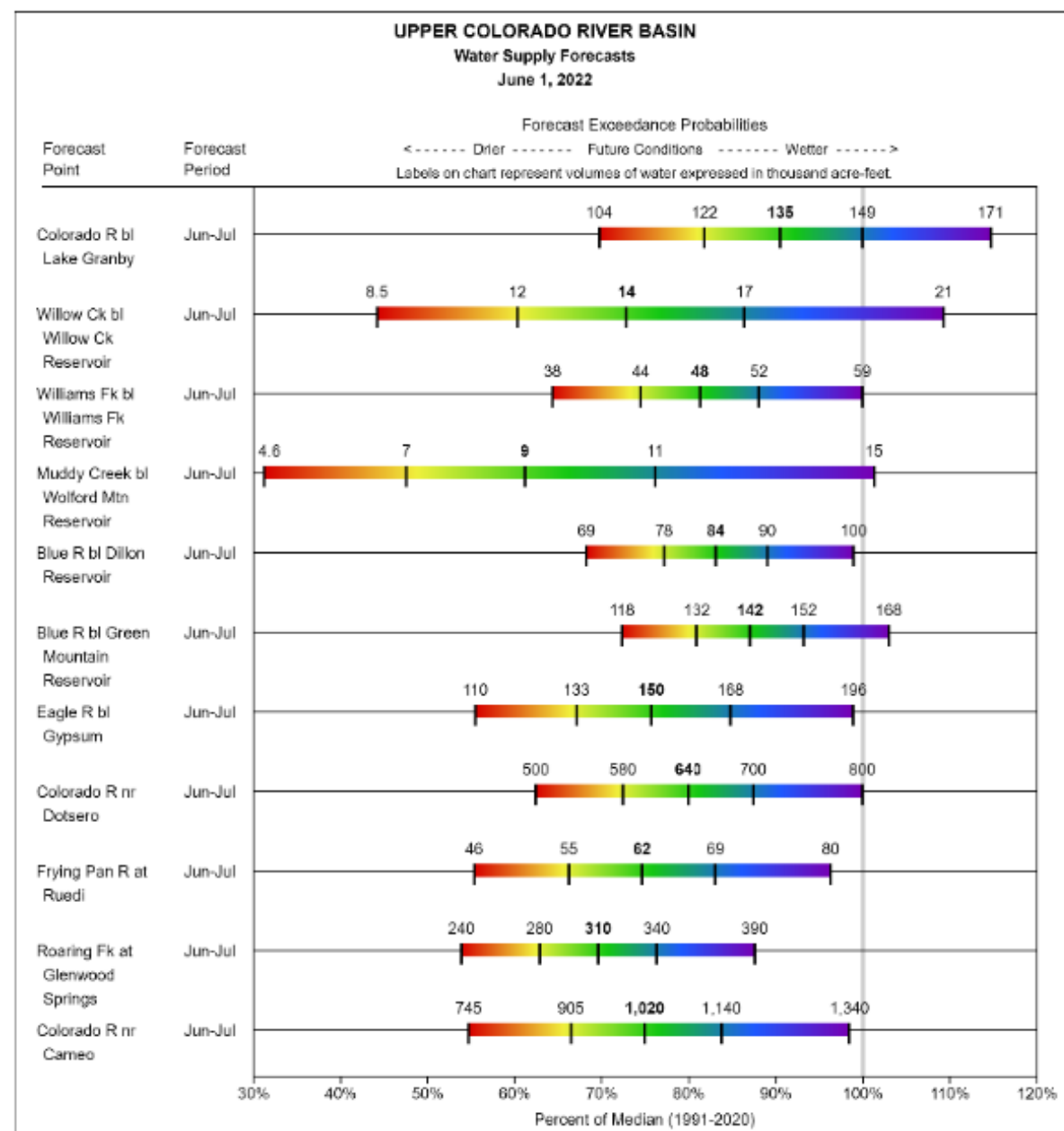



United States Department of Agriculture

Colorado Snow Surveys

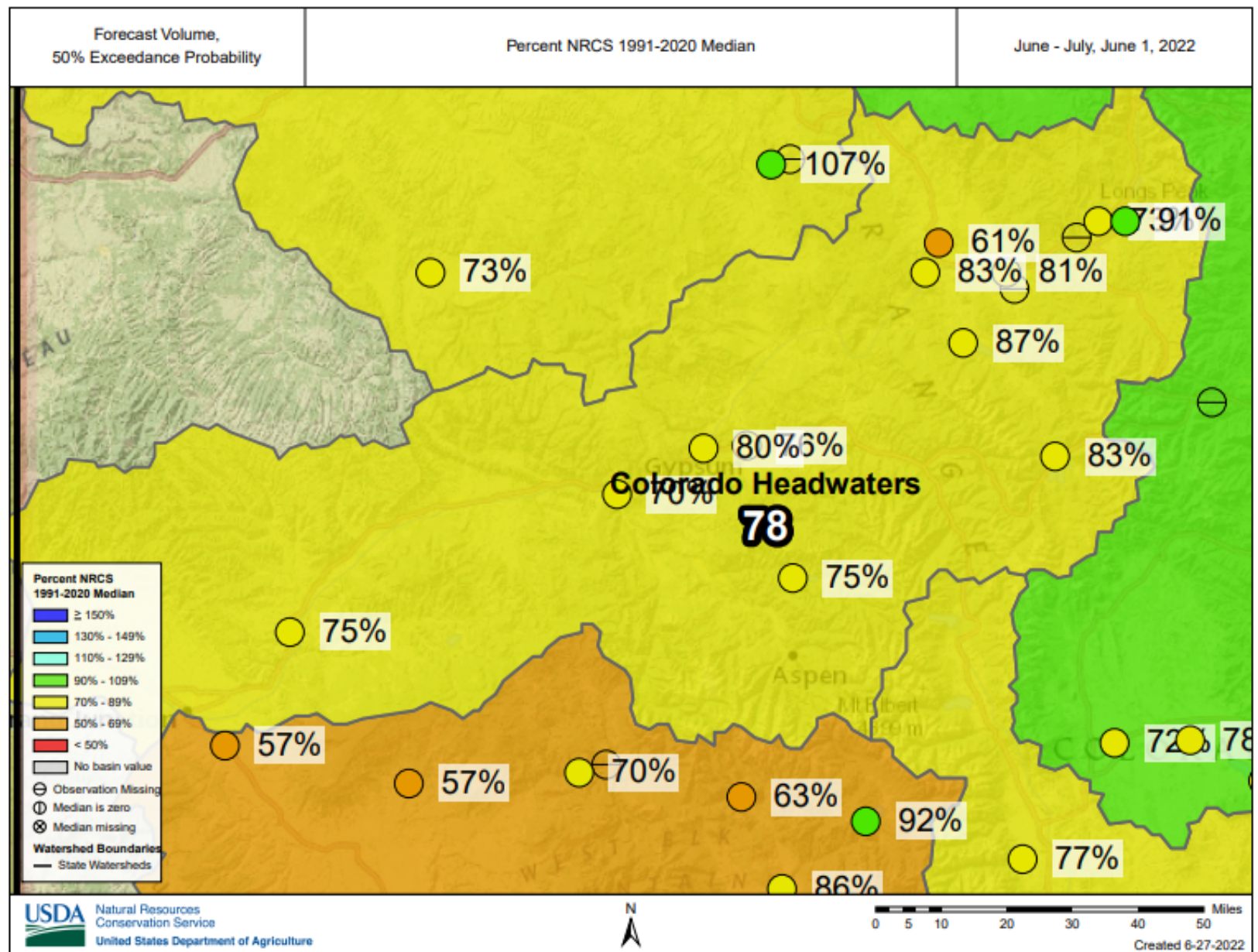



United States Department of Agriculture

Colorado Snow Surveys

DEPTH AVERAGED SOIL SATURATION IN COLORADO HEADWATERS

Reset Range

[Link to data: CSV / JSON](#)

Station List

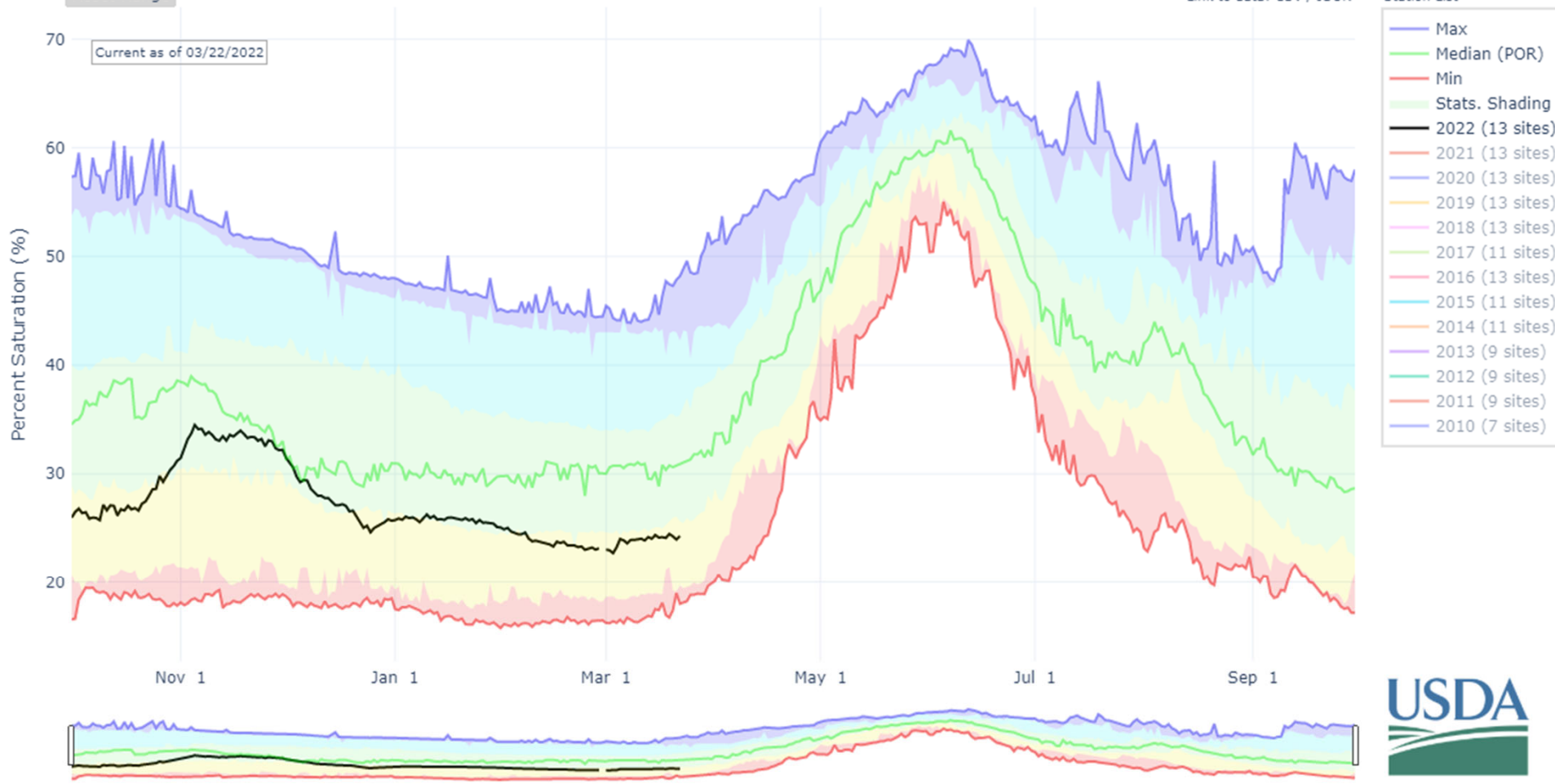



United States Department of Agriculture

Colorado Snow Surveys

Major Basin Summary

South Platte River Basin

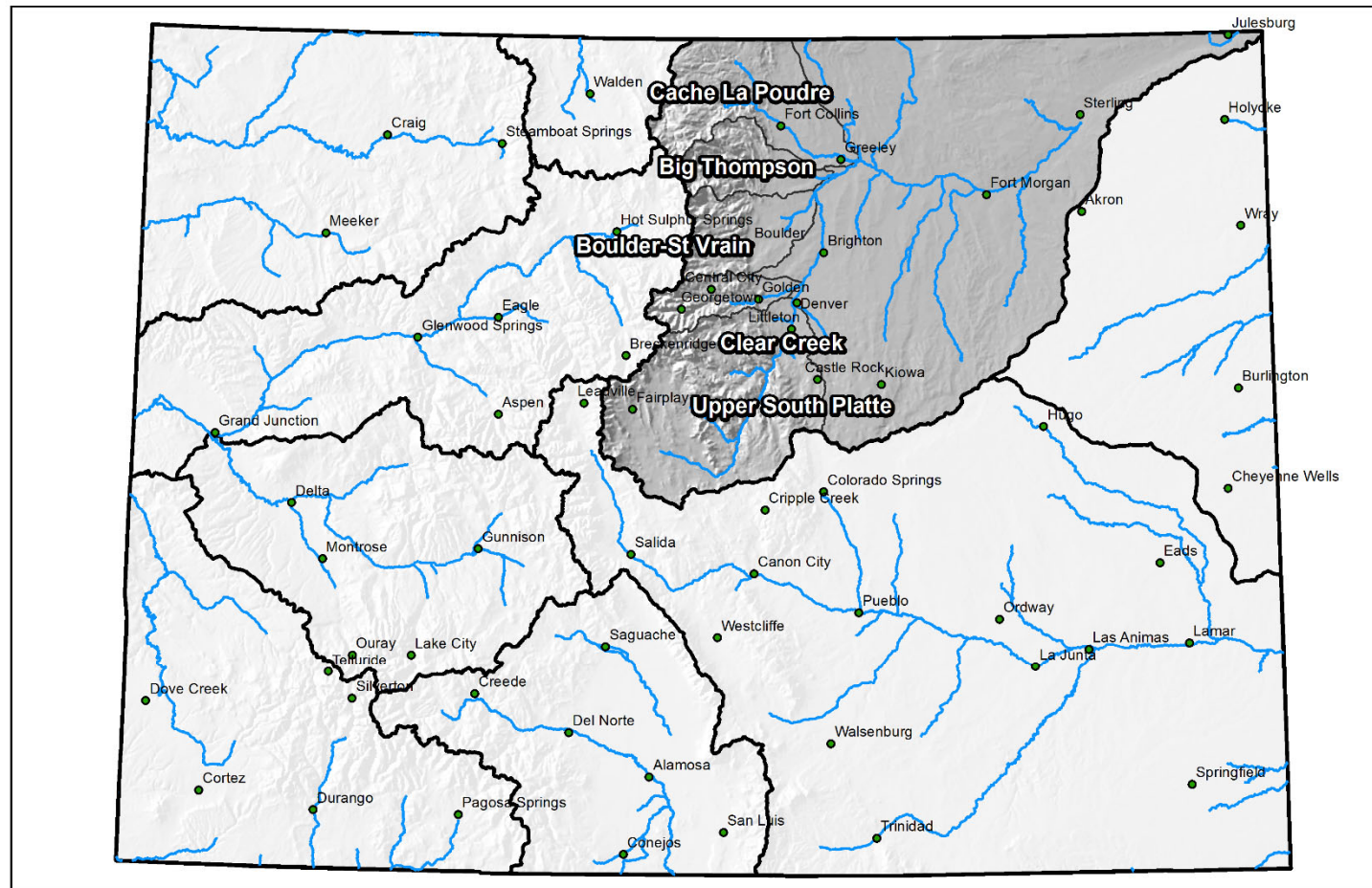

0 25 50 100 150 200 Miles



United States Department of Agriculture

Colorado Snow Surveys

SNOW WATER EQUIVALENT IN SOUTH PLATTE

Reset Range

[Link to data: CSV / JSON](#)

[Station List](#)

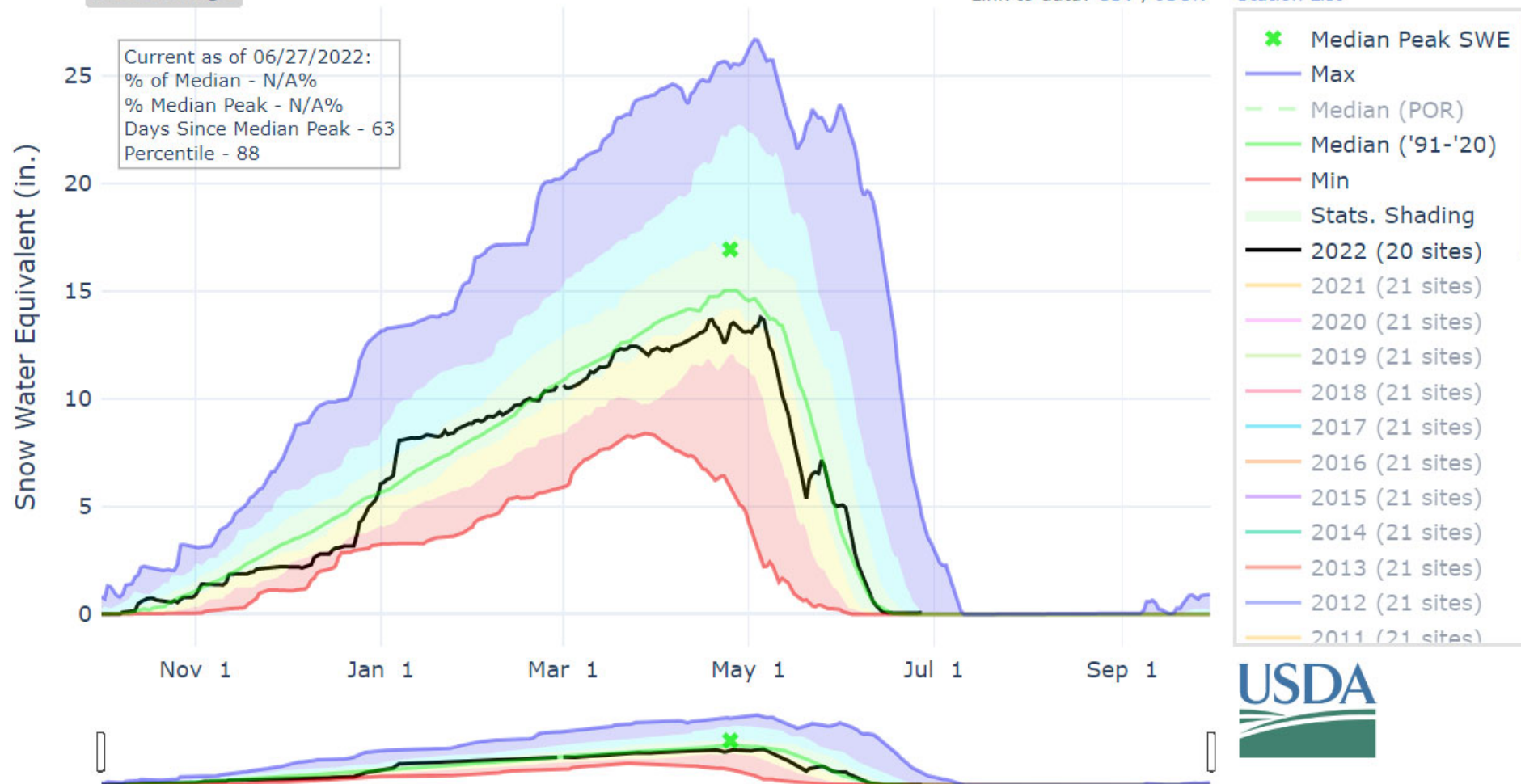



United States Department of Agriculture

Colorado Snow Surveys

PRECIPITATION IN SOUTH PLATTE

Reset Range

[Link to data: CSV / JSON](#)

[Station List](#)

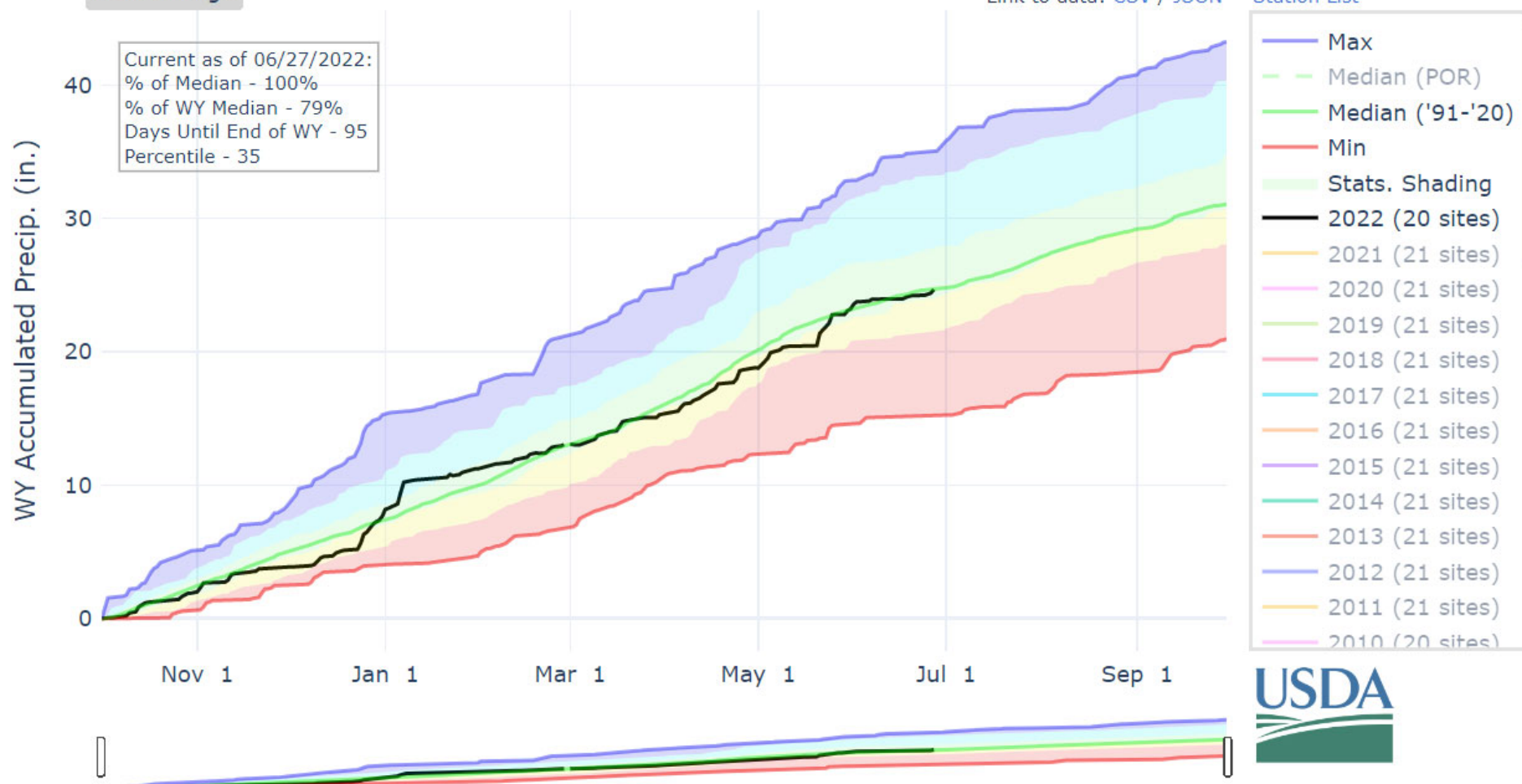



United States Department of Agriculture

Colorado Snow Surveys

Reservoir Conditions for South Platte on June 1st 2022

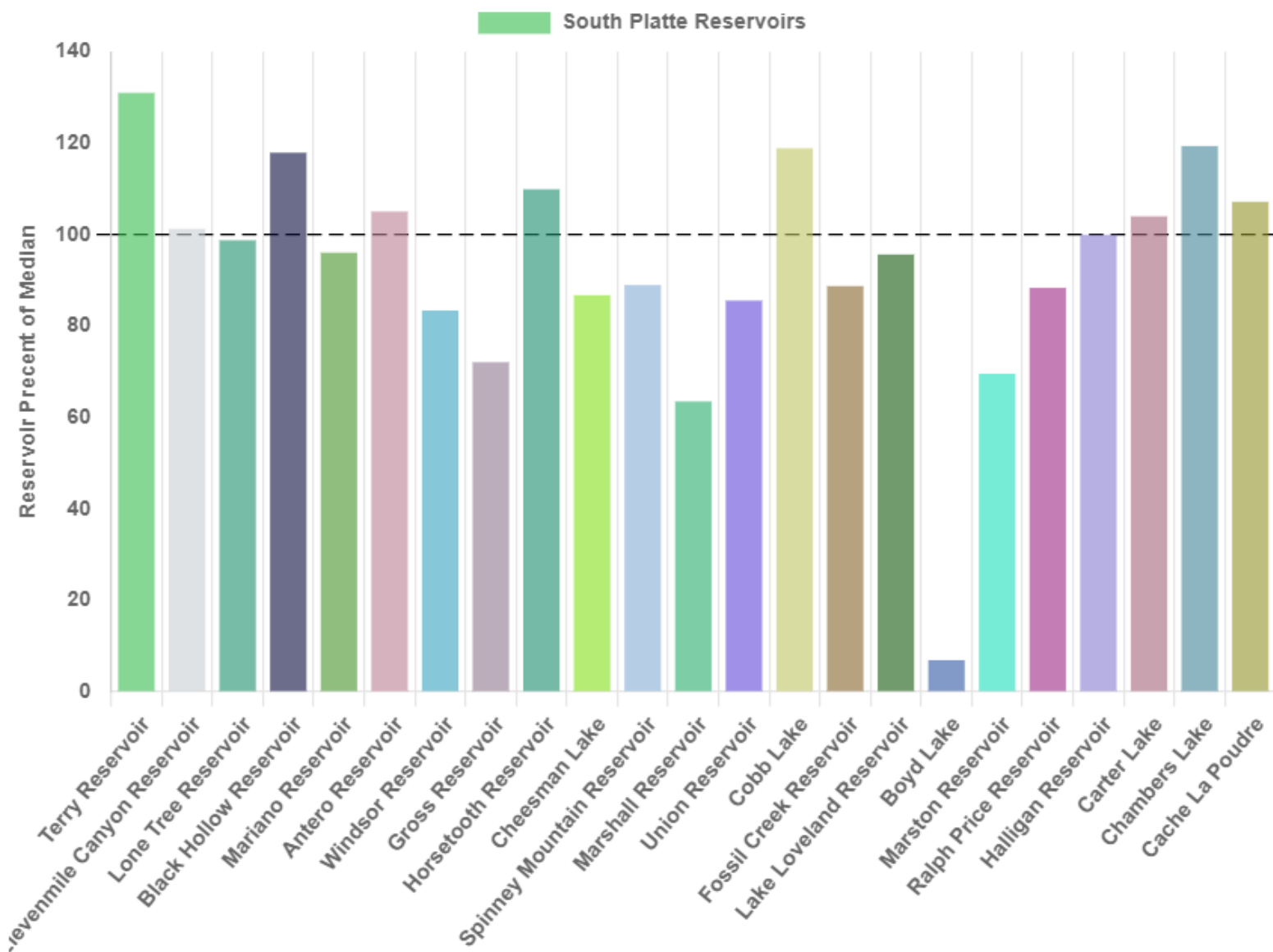



United States Department of Agriculture

Colorado Snow Surveys

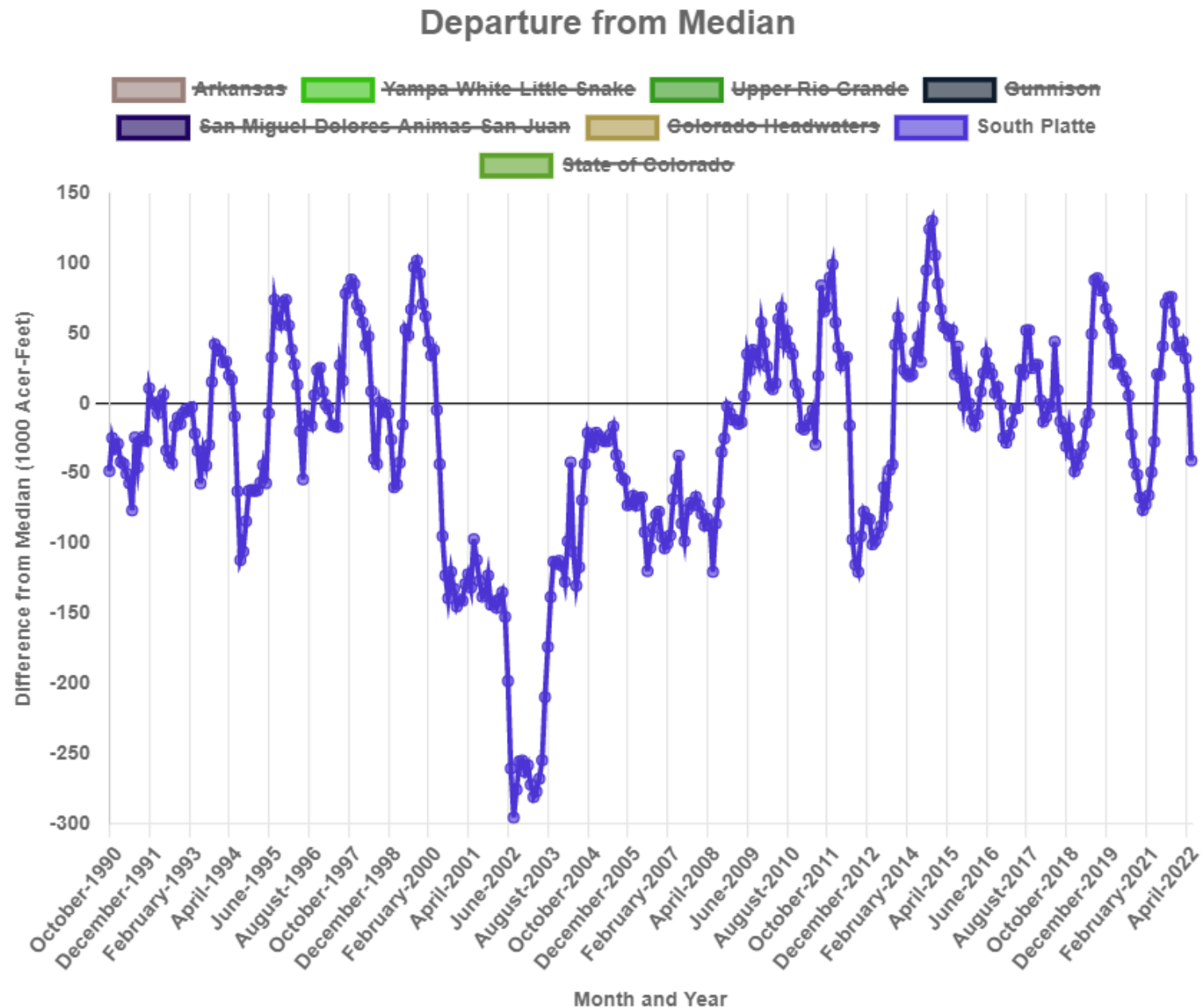



United States Department of Agriculture

Colorado Snow Surveys

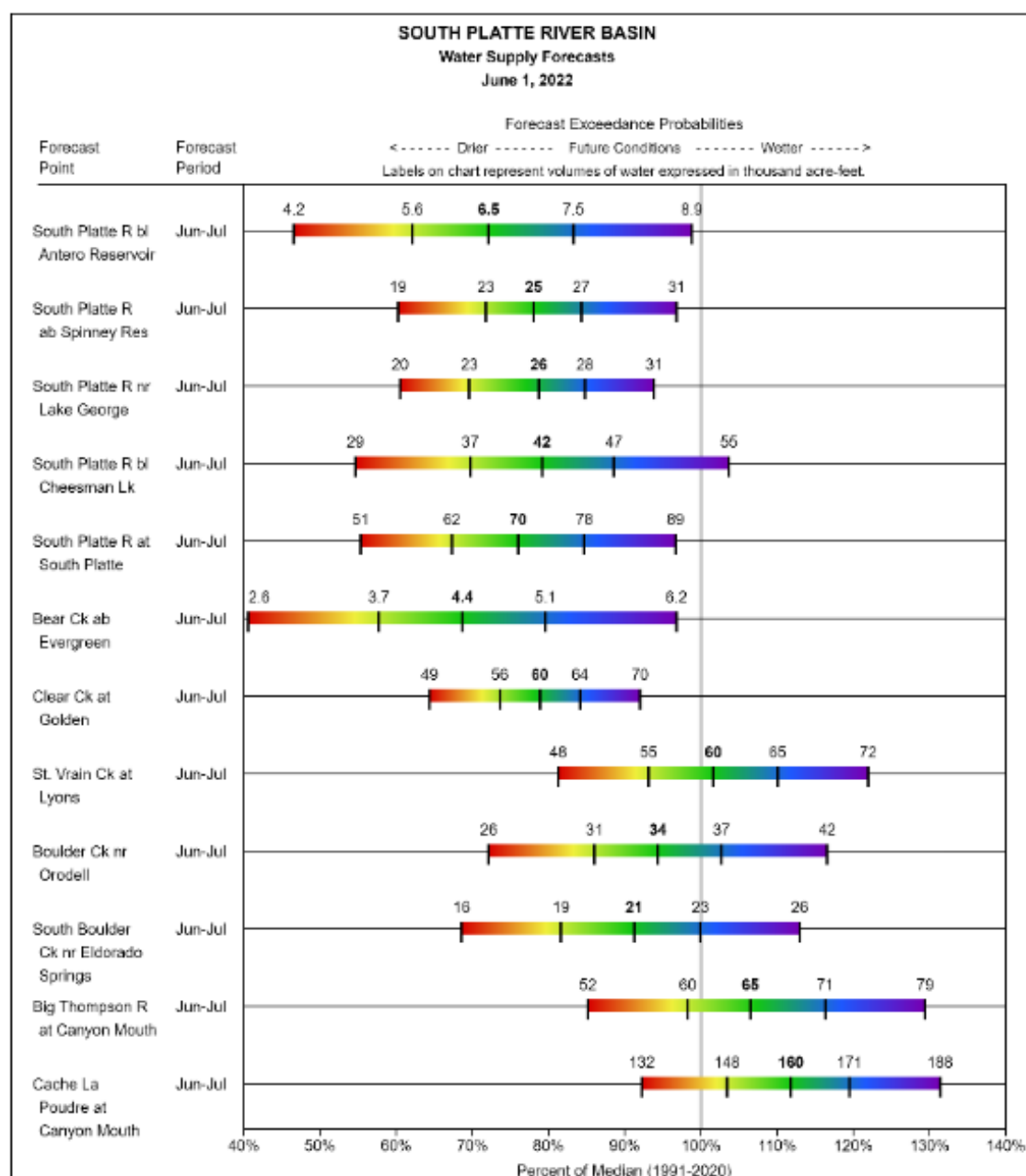



United States Department of Agriculture

Colorado Snow Surveys

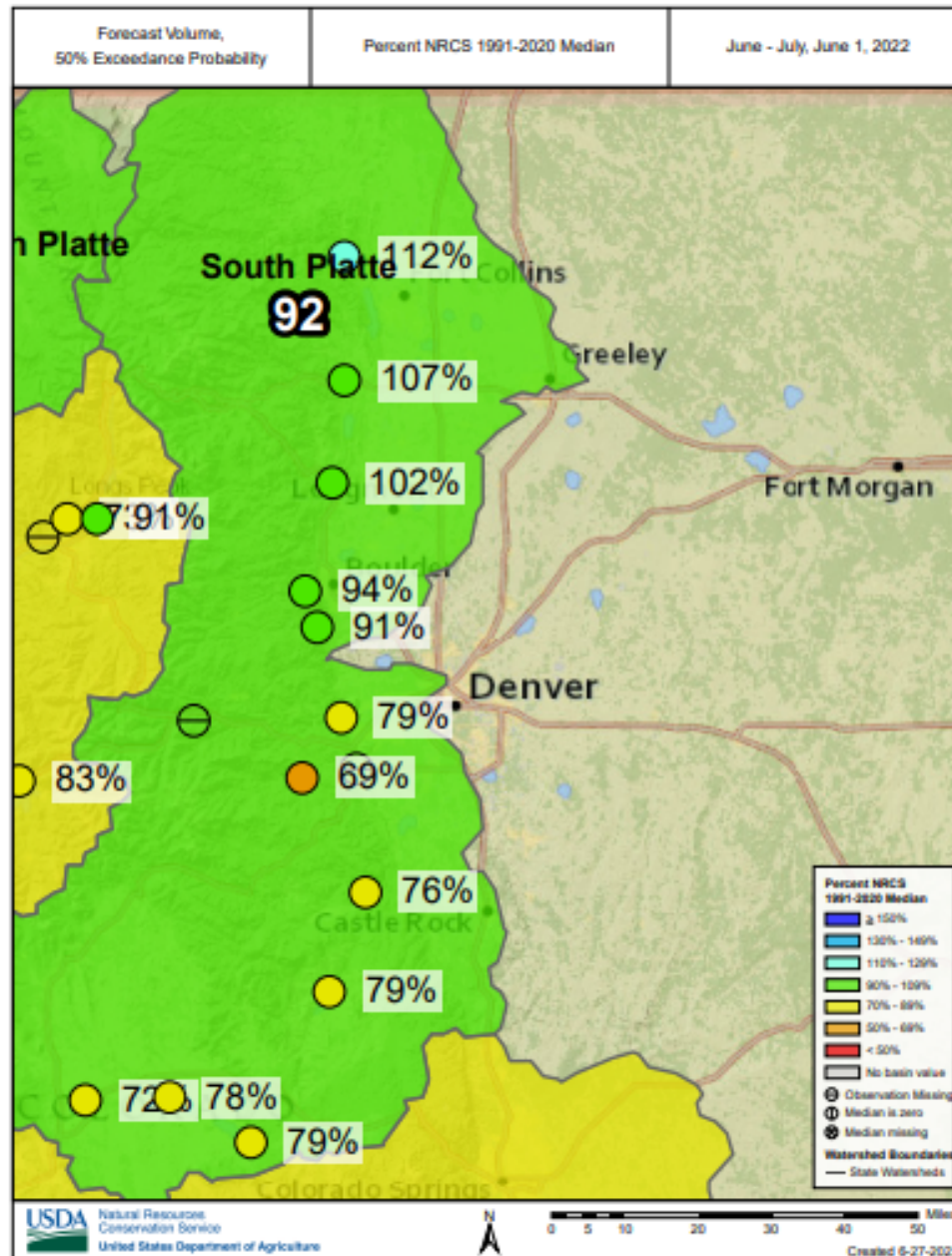



United States Department of Agriculture

Colorado Snow Surveys

Major Basin Summary

Gunnison River Basin

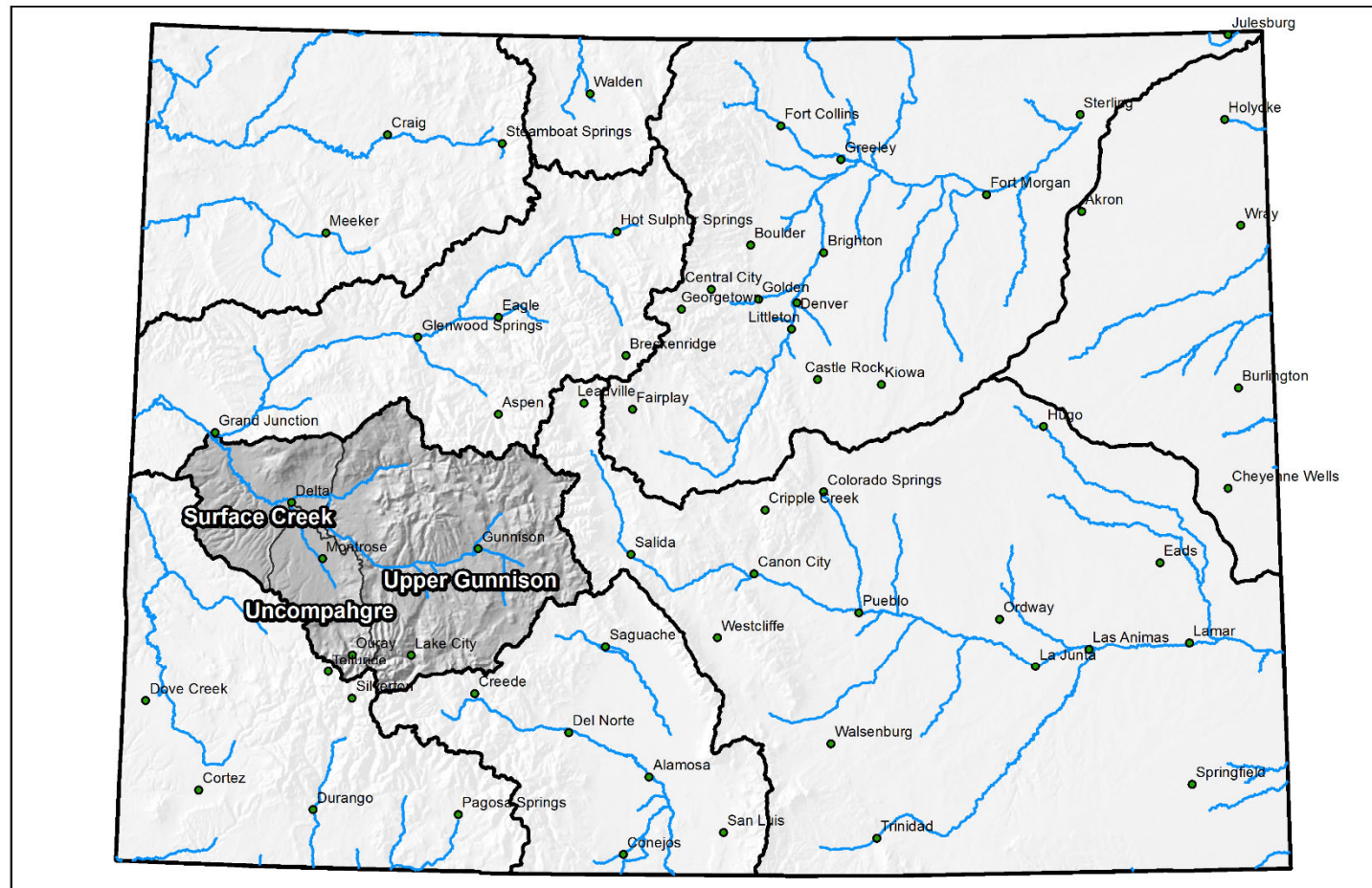

0 25 50 100 150 200 Miles



United States Department of Agriculture

Colorado Snow Surveys

SNOW WATER EQUIVALENT IN GUNNISON

Reset Range

[Link to data: CSV / JSON](#)

[Station List](#)

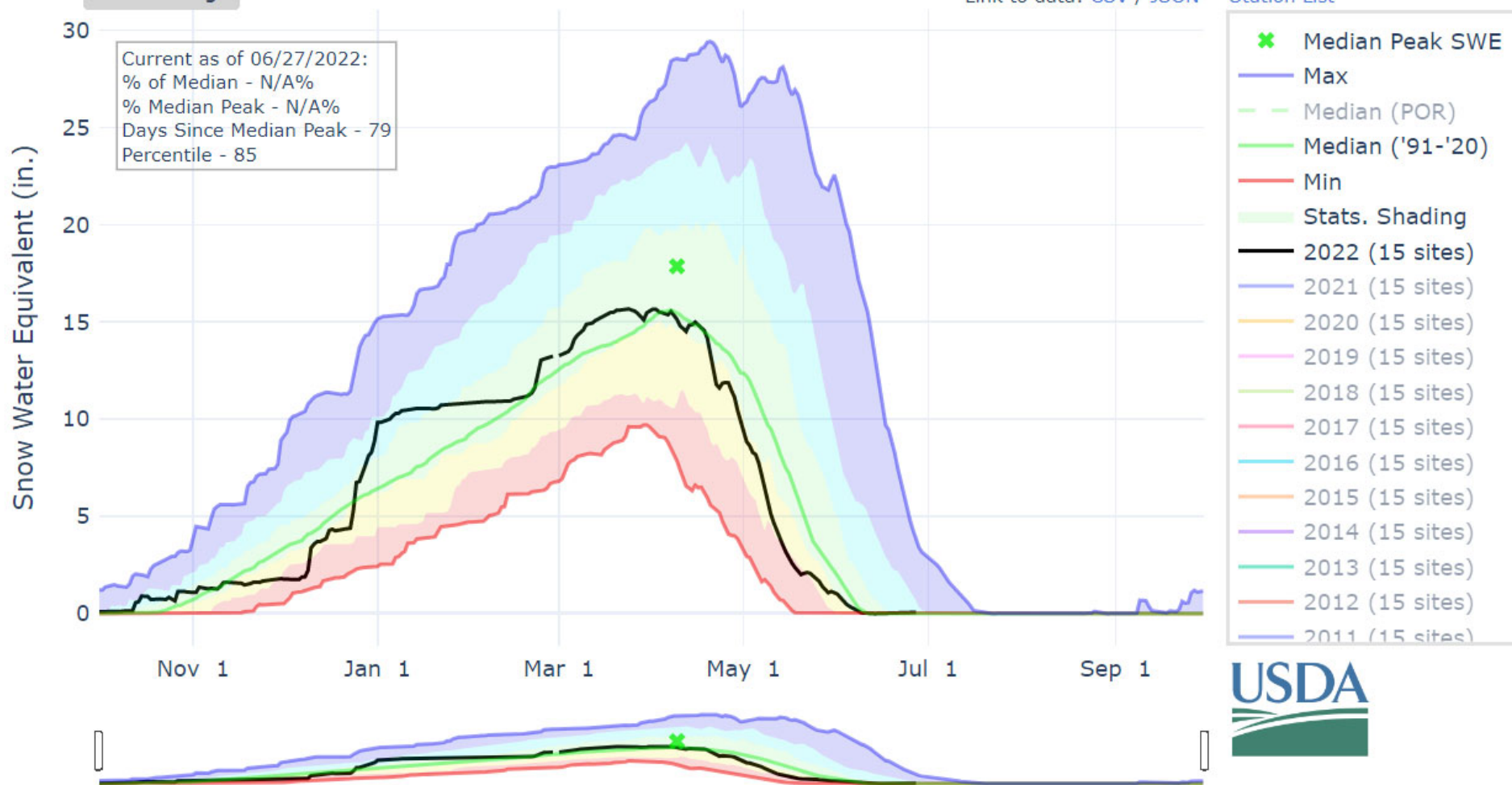



United States Department of Agriculture

Colorado Snow Surveys

PRECIPITATION IN GUNNISON

Reset Range

[Link to data: CSV / JSON](#)

[Station List](#)

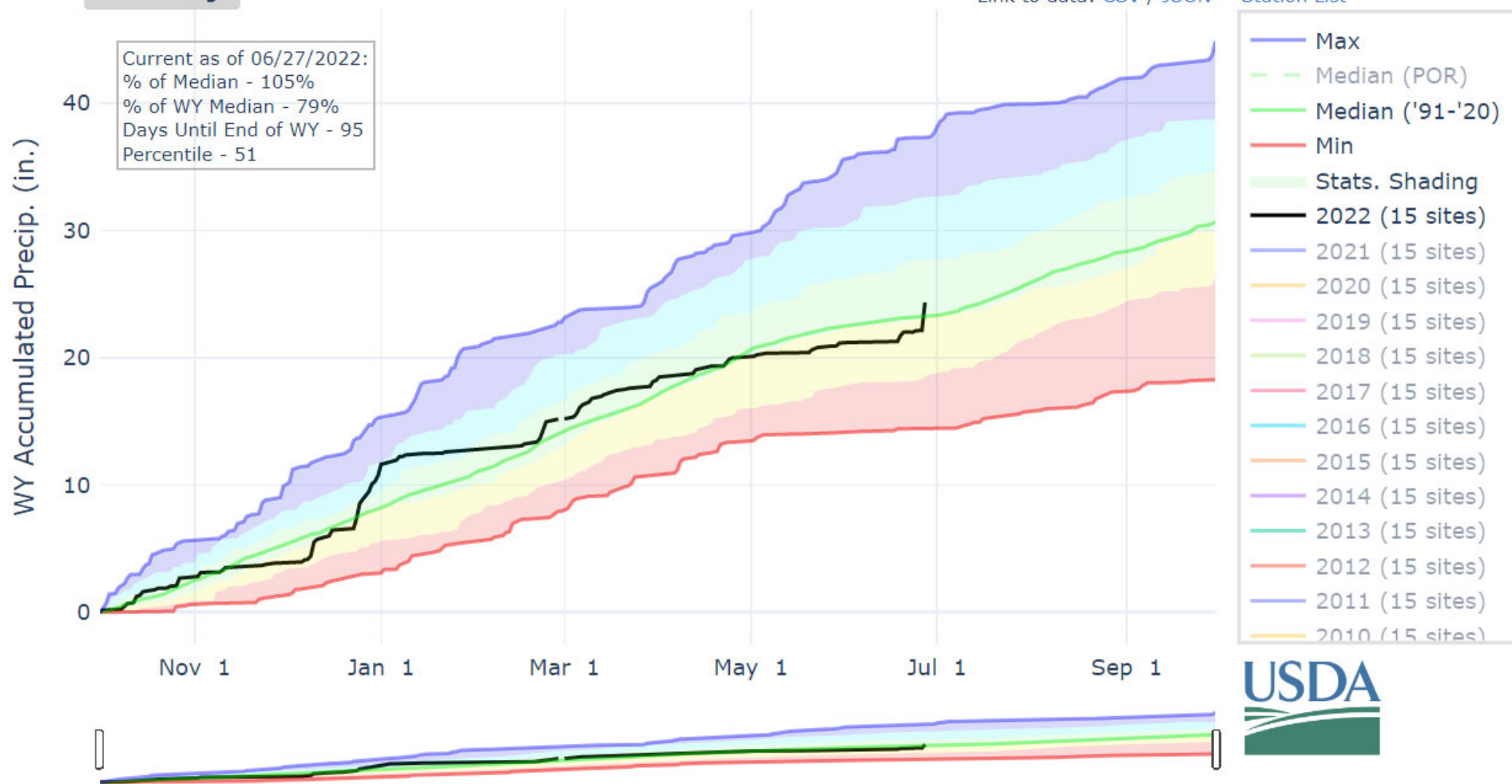



United States Department of Agriculture

Colorado Snow Surveys

Reservoir Conditions for Gunnison on June 1st 2022

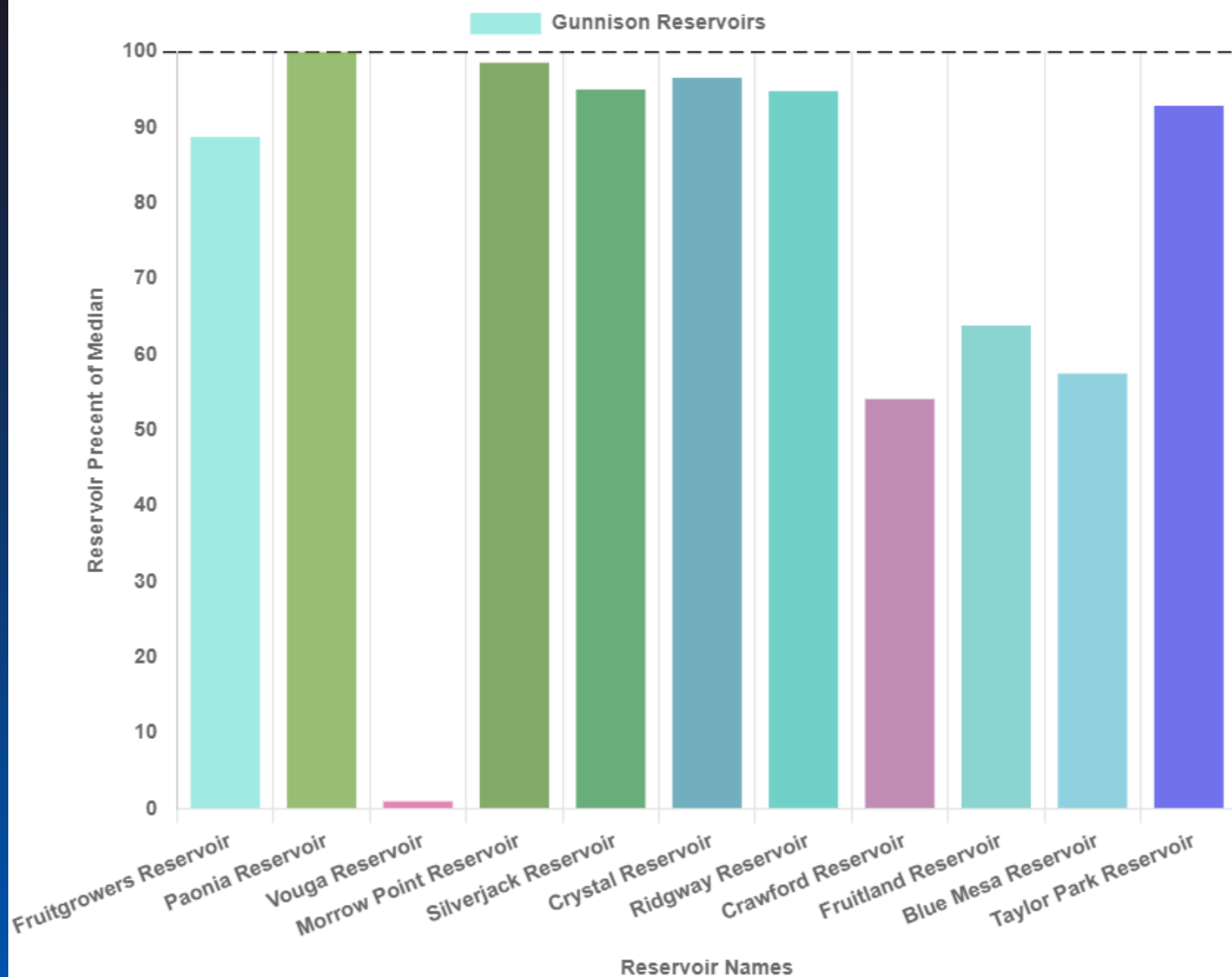

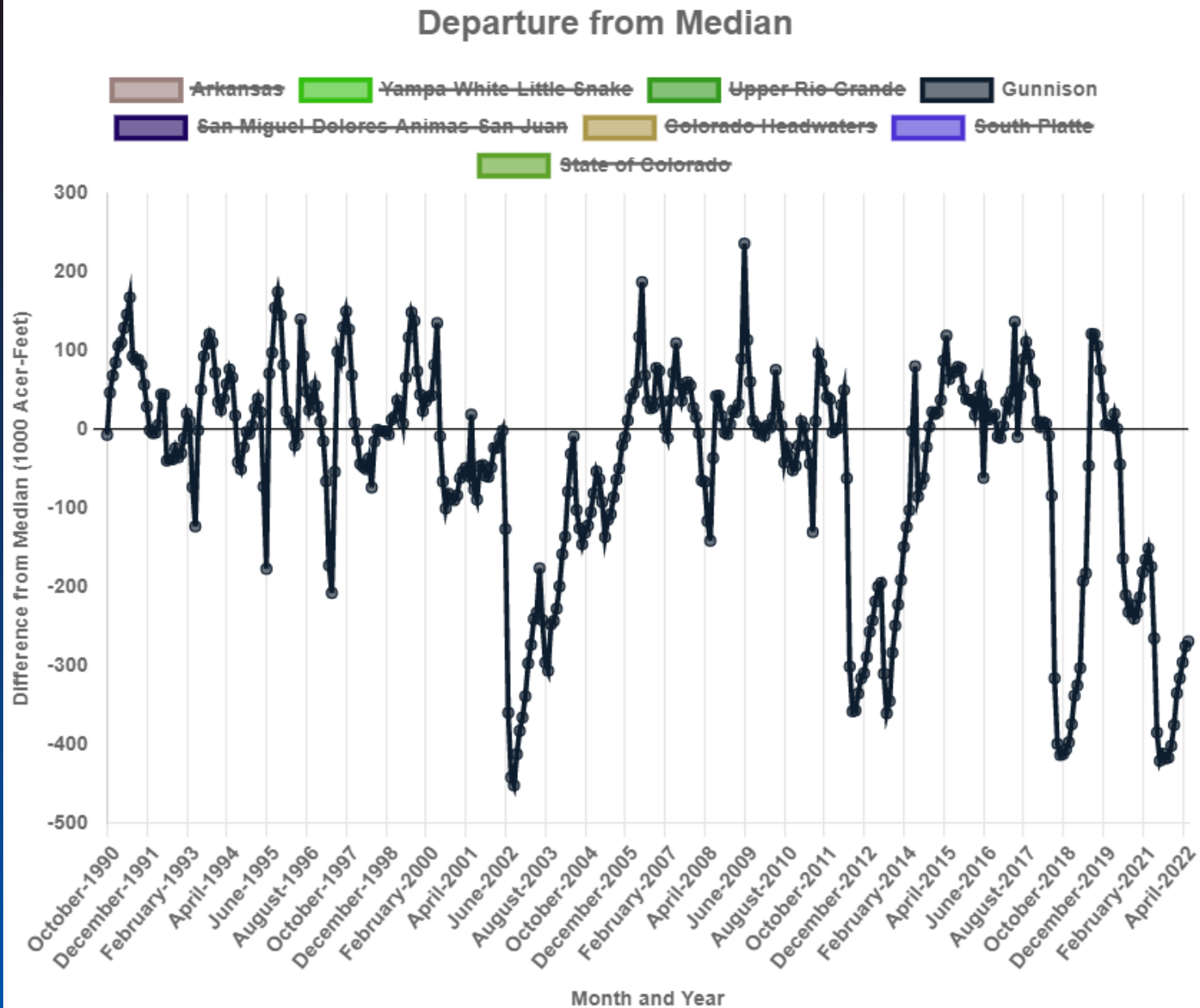



United States Department of Agriculture

Colorado Snow Surveys

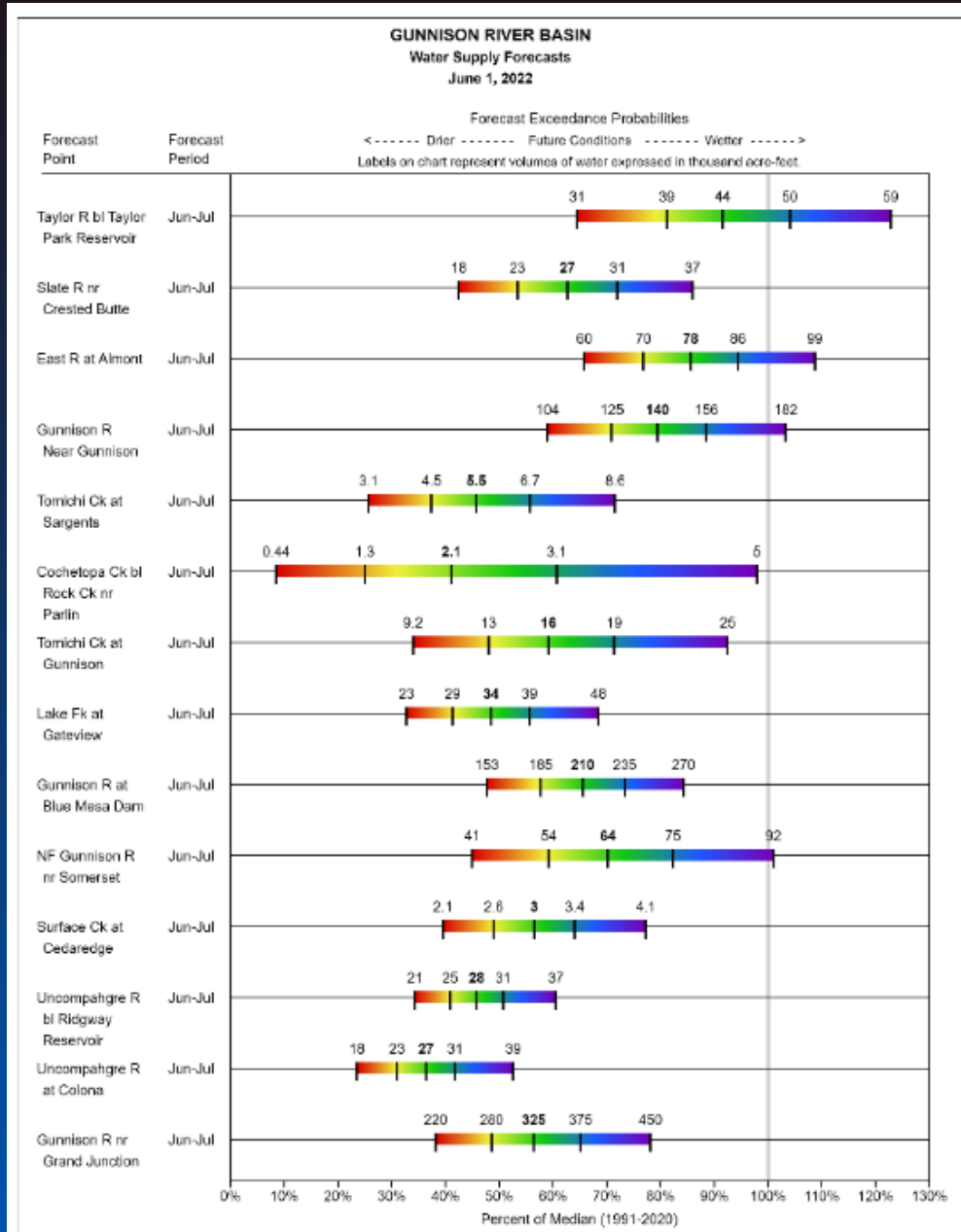



United States Department of Agriculture

Colorado Snow Surveys

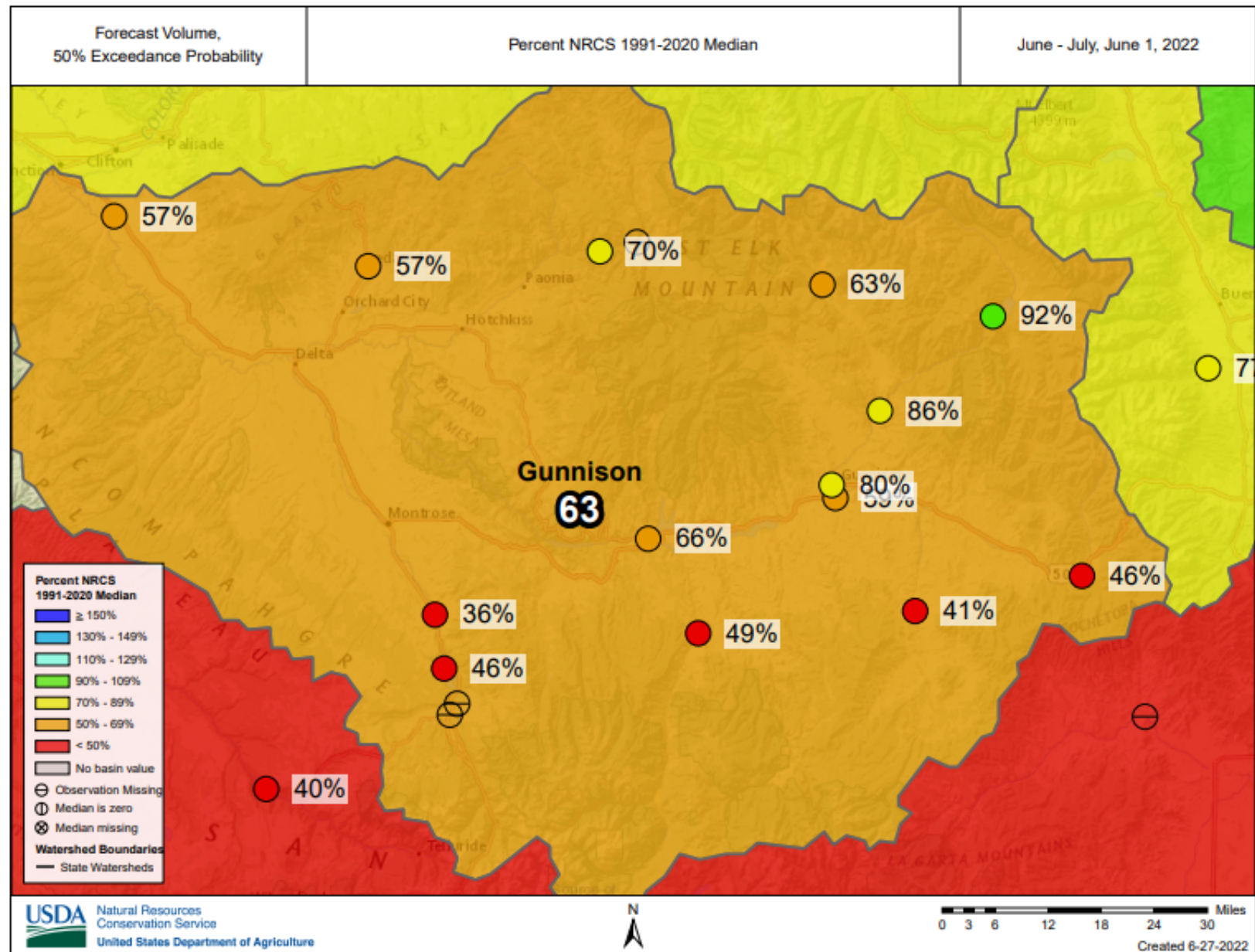



United States Department of Agriculture

Colorado Snow Surveys

Major Basin Summary

San Miguel, Dolores, Animas, and San Juan River Basins

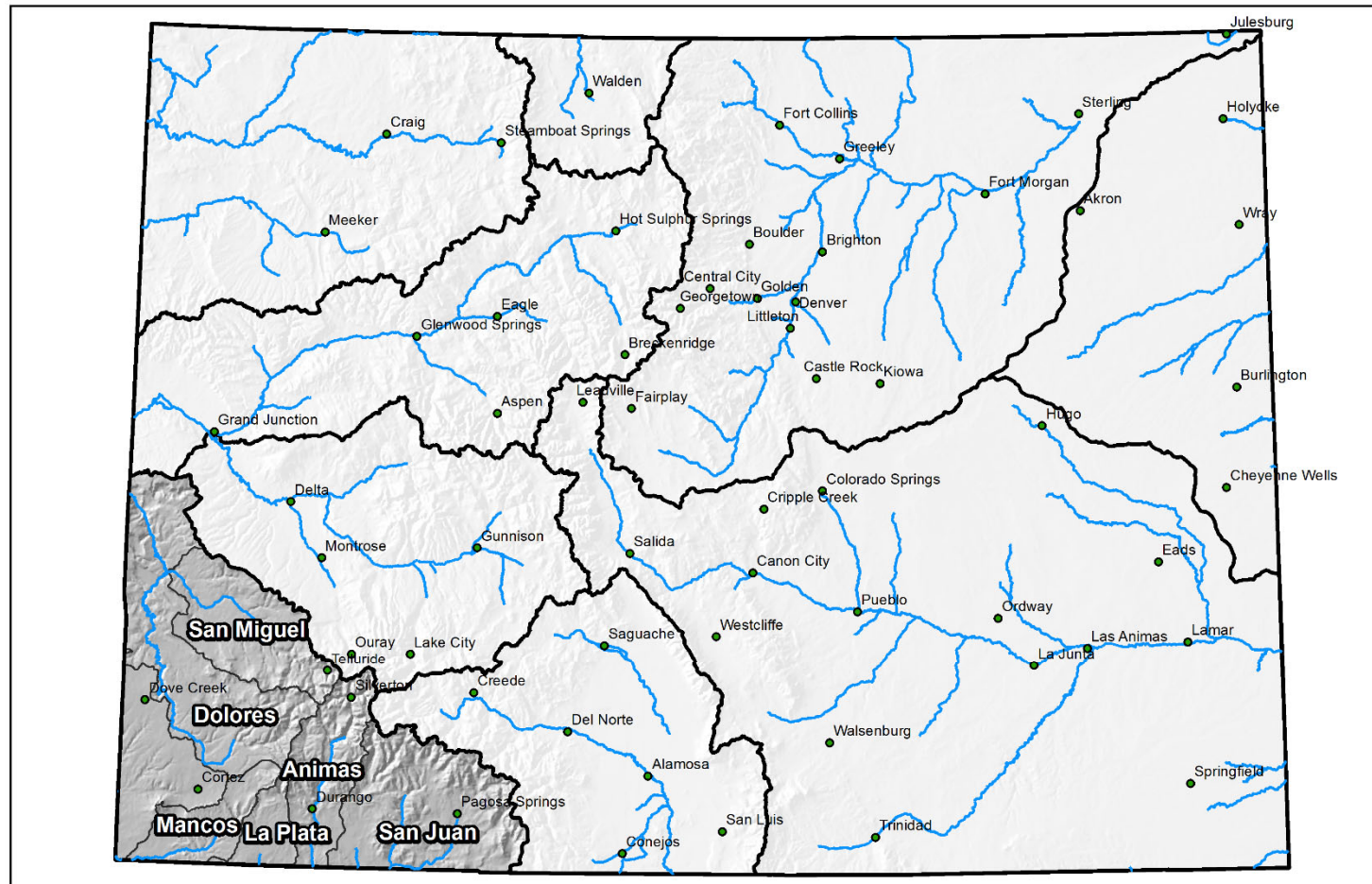

0 25 50 100 150 200 Miles



United States Department of Agriculture

Colorado Snow Surveys

SNOW WATER EQUIVALENT IN SAN MIGUEL-DOLORES-ANIMAS-SAN JUAN

Reset Range

[Link to data: CSV / JSON](#)

[Station List](#)

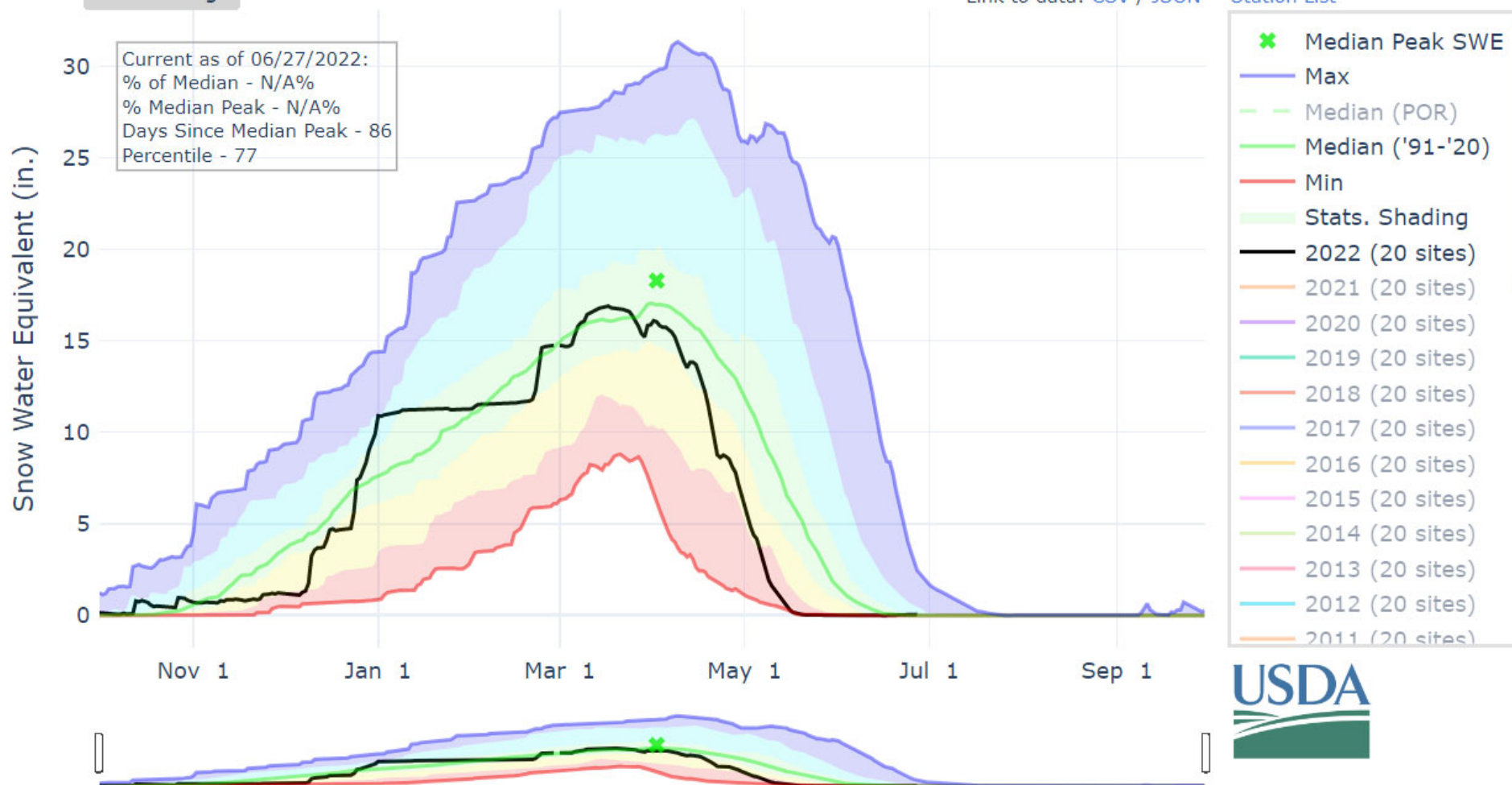



United States Department of Agriculture

Colorado Snow Surveys

PRECIPITATION IN SAN MIGUEL-DOLORES-ANIMAS-SAN JUAN

Reset Range

[Link to data: CSV / JSON](#)

[Station List](#)

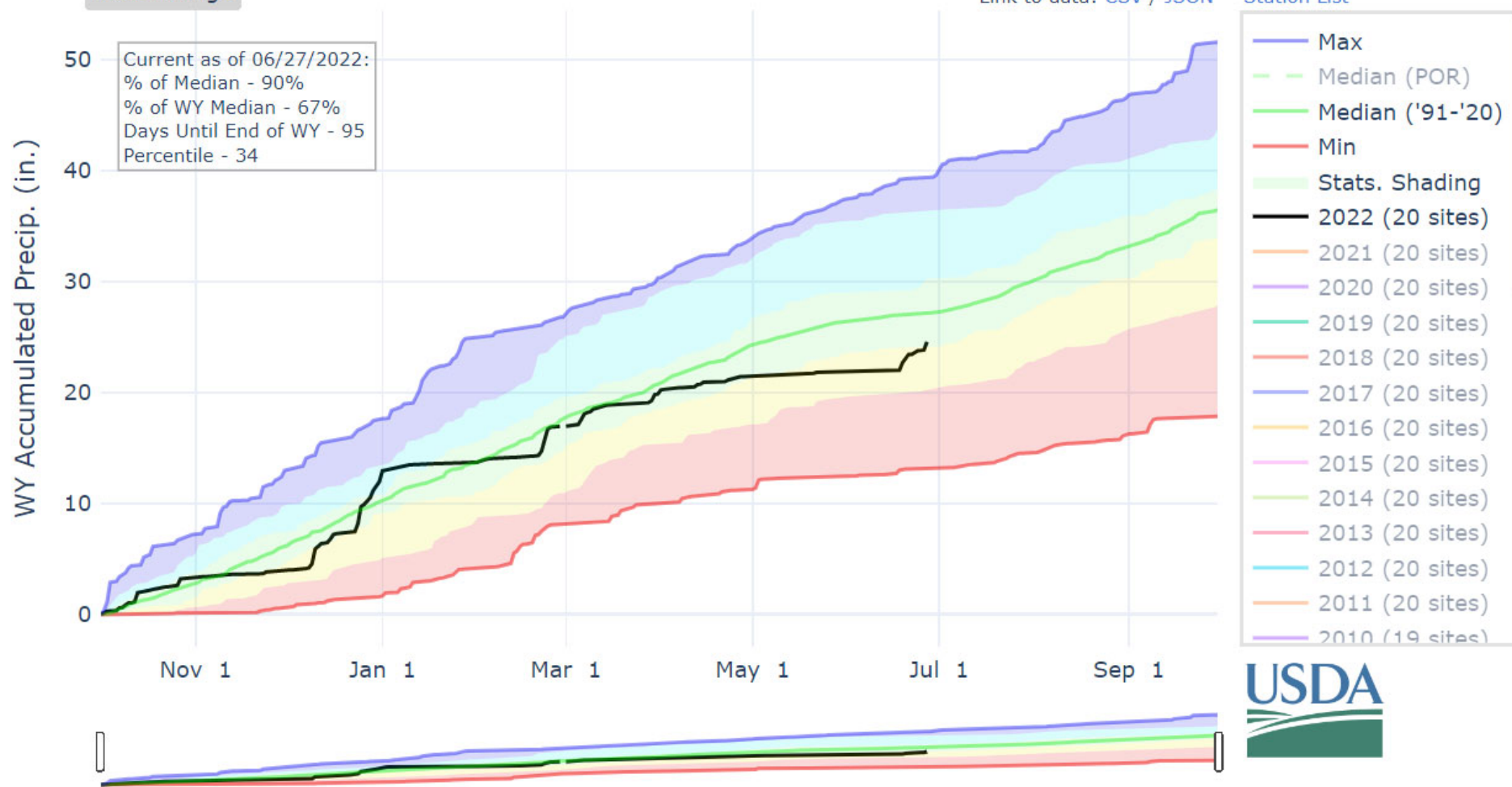



United States Department of Agriculture

Colorado Snow Surveys

DEPTH AVERAGED SOIL SATURATION IN SAN MIGUEL-DOLORES-ANIMAS-SAN JUAN

Reset Range

[Link to data: CSV / JSON](#)

[Station List](#)

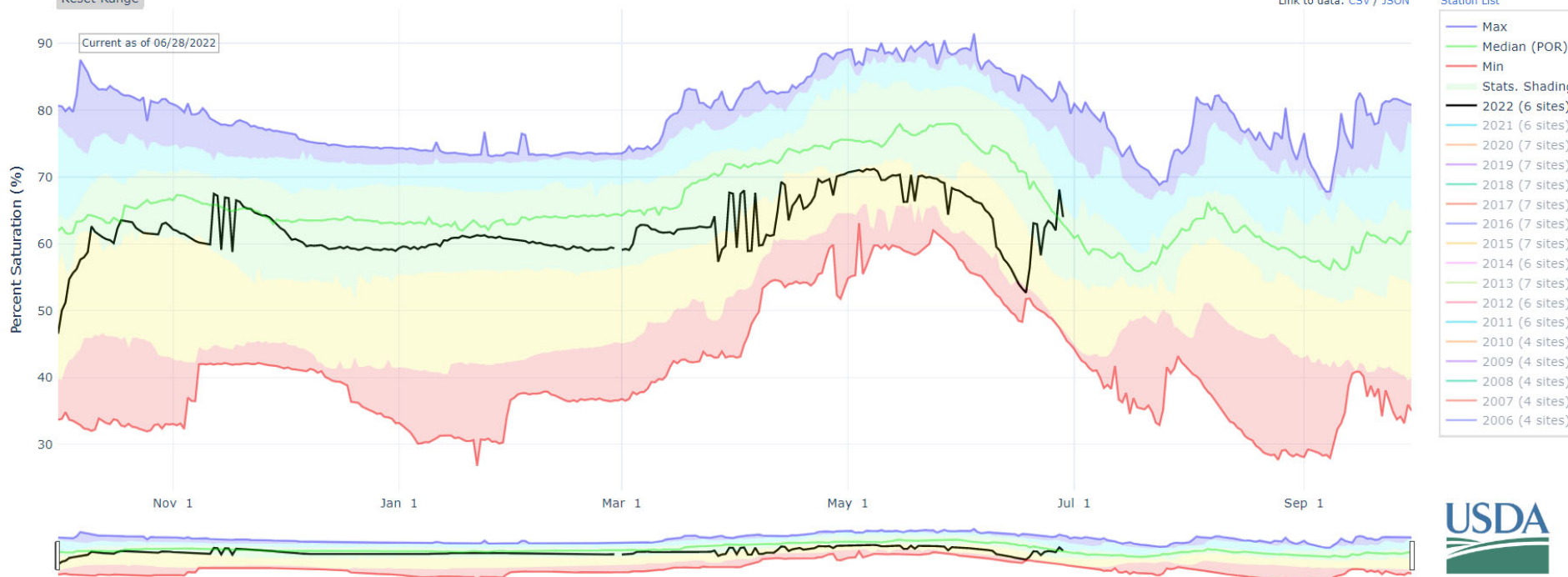



United States Department of Agriculture

Colorado Snow Surveys

Reservoir Conditions for San Miguel-Dolores-Animas-San Juan on June 1st 2022

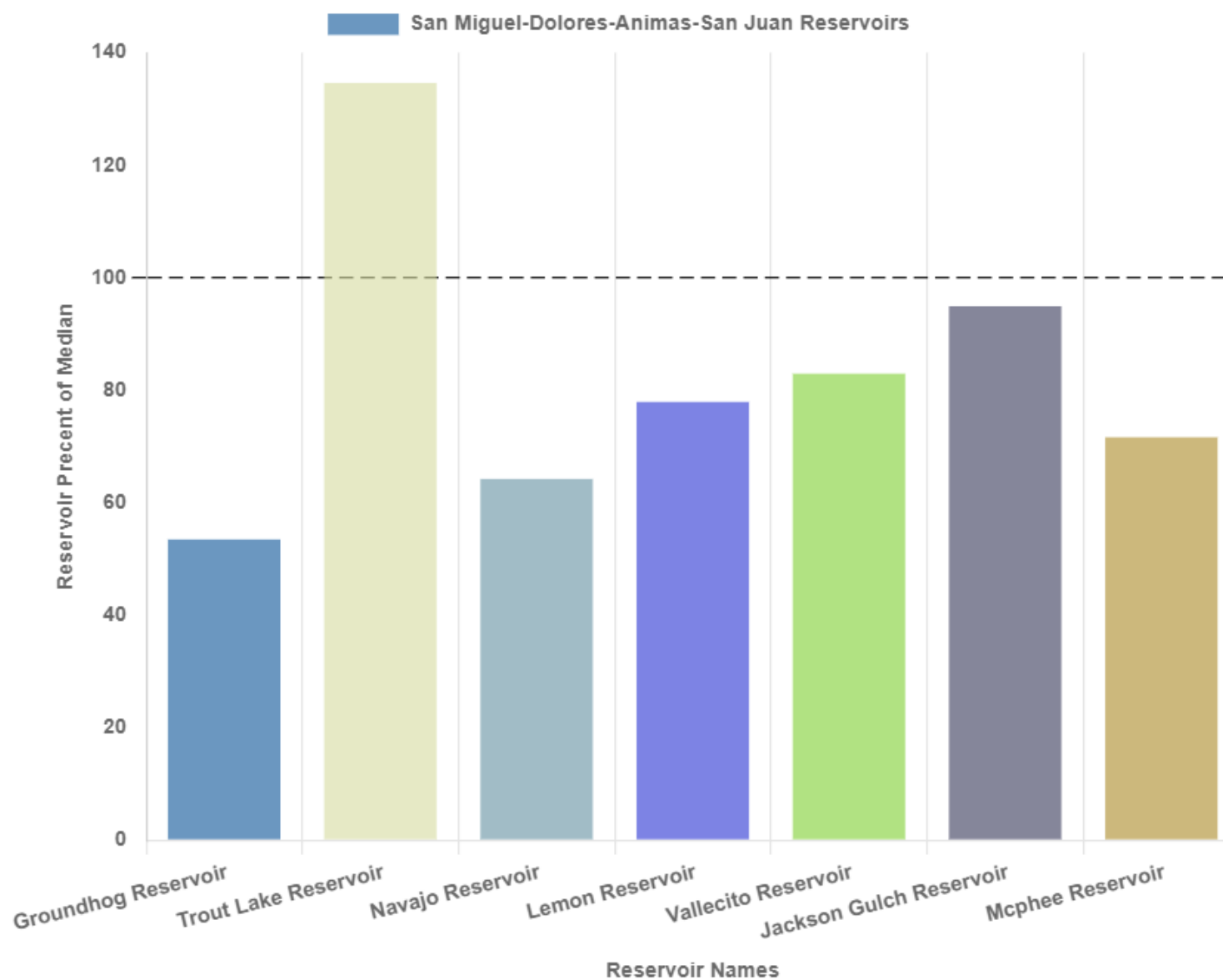



United States Department of Agriculture

Colorado Snow Surveys

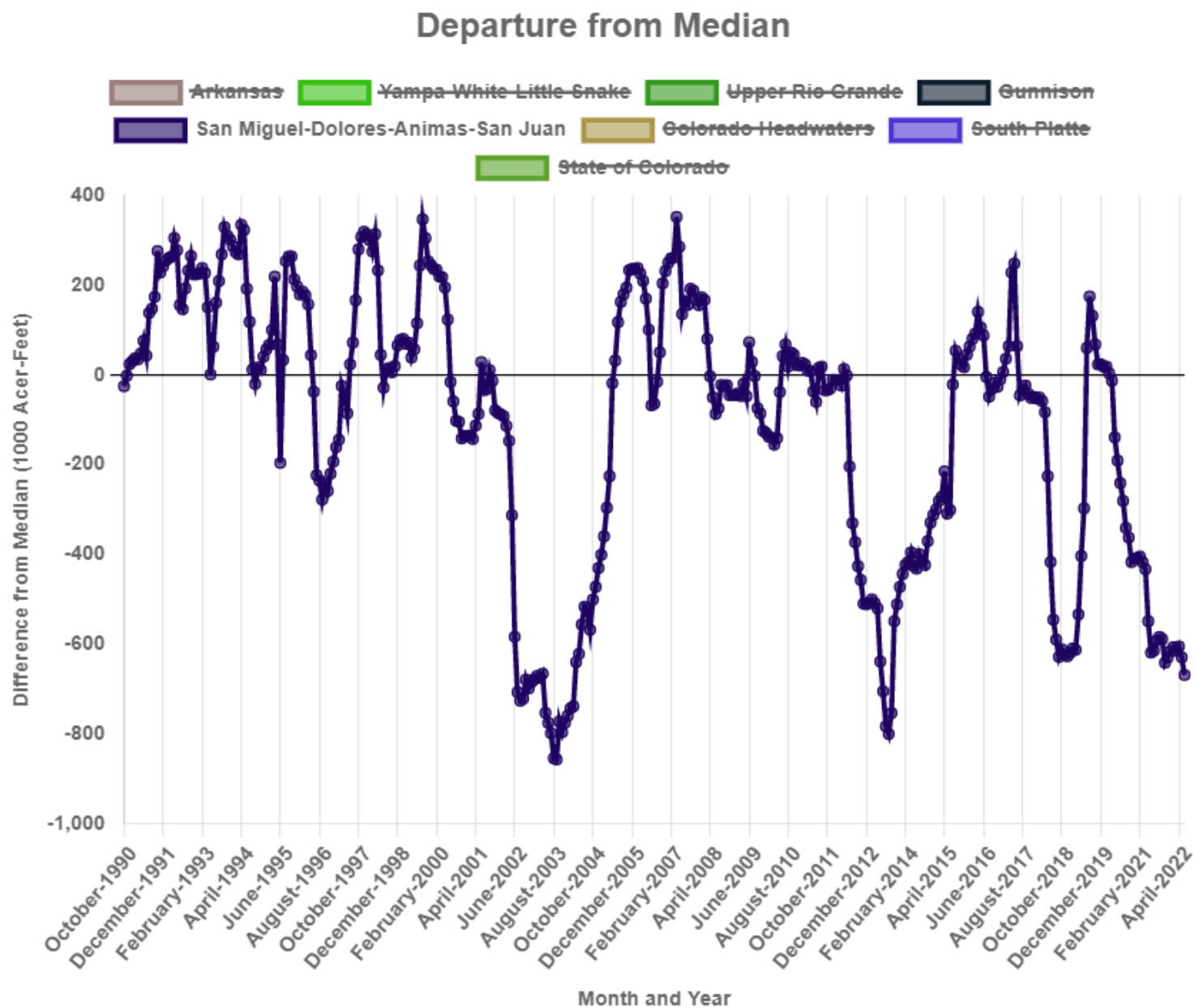



United States Department of Agriculture

Colorado Snow Surveys

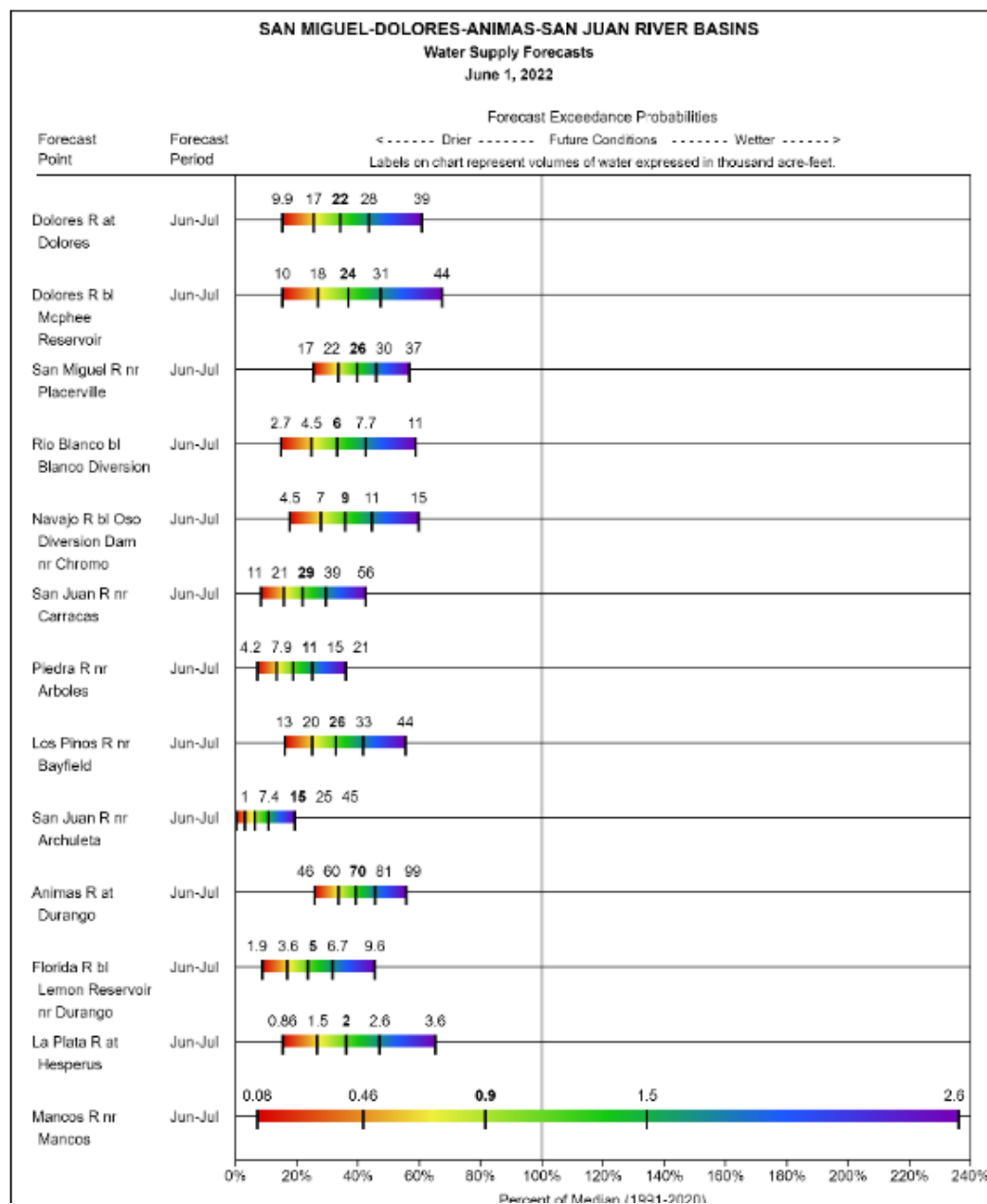



United States Department of Agriculture

Colorado Snow Surveys

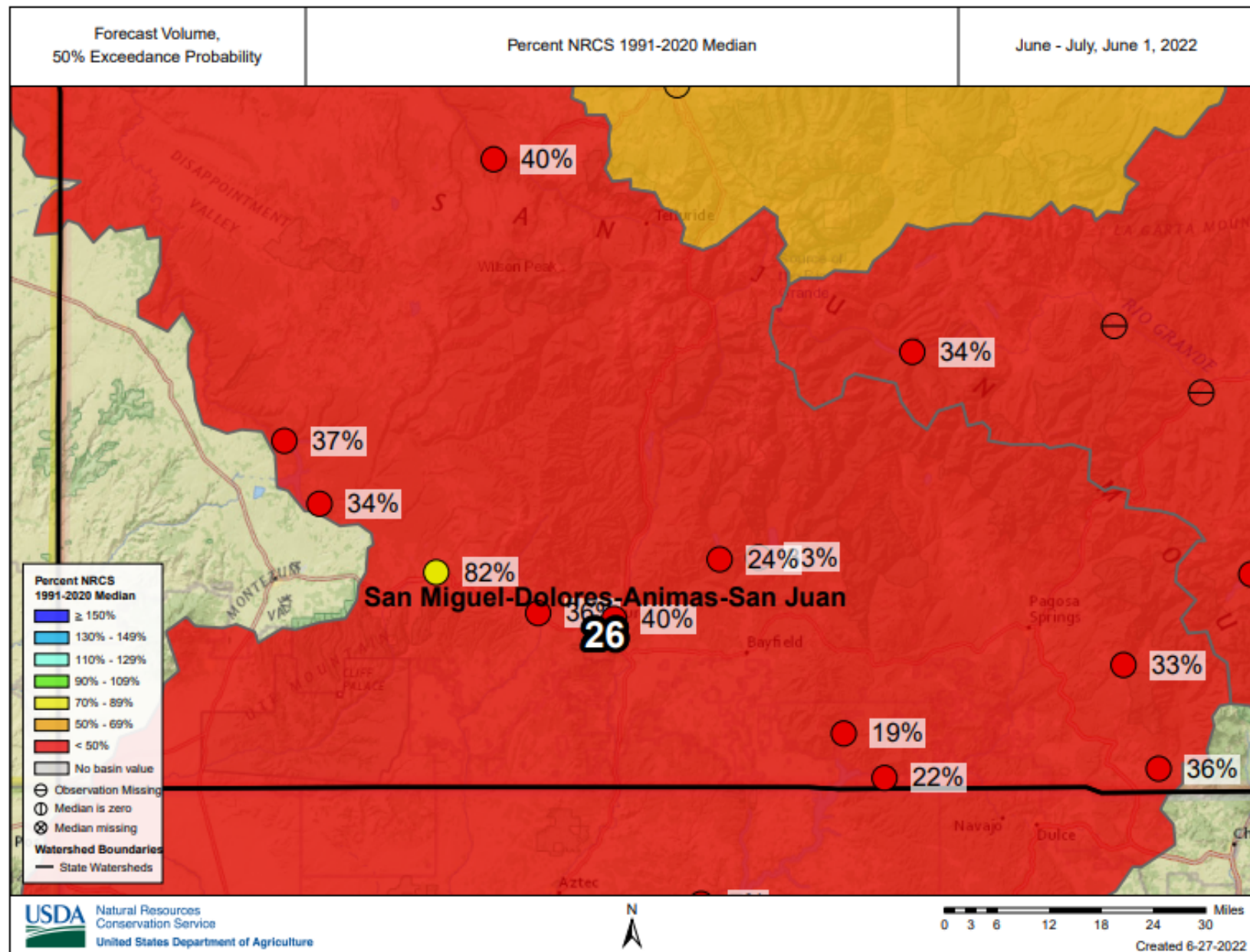



United States Department of Agriculture

Colorado Snow Surveys

Major Basin Summary

Upper Rio Grande River Basin

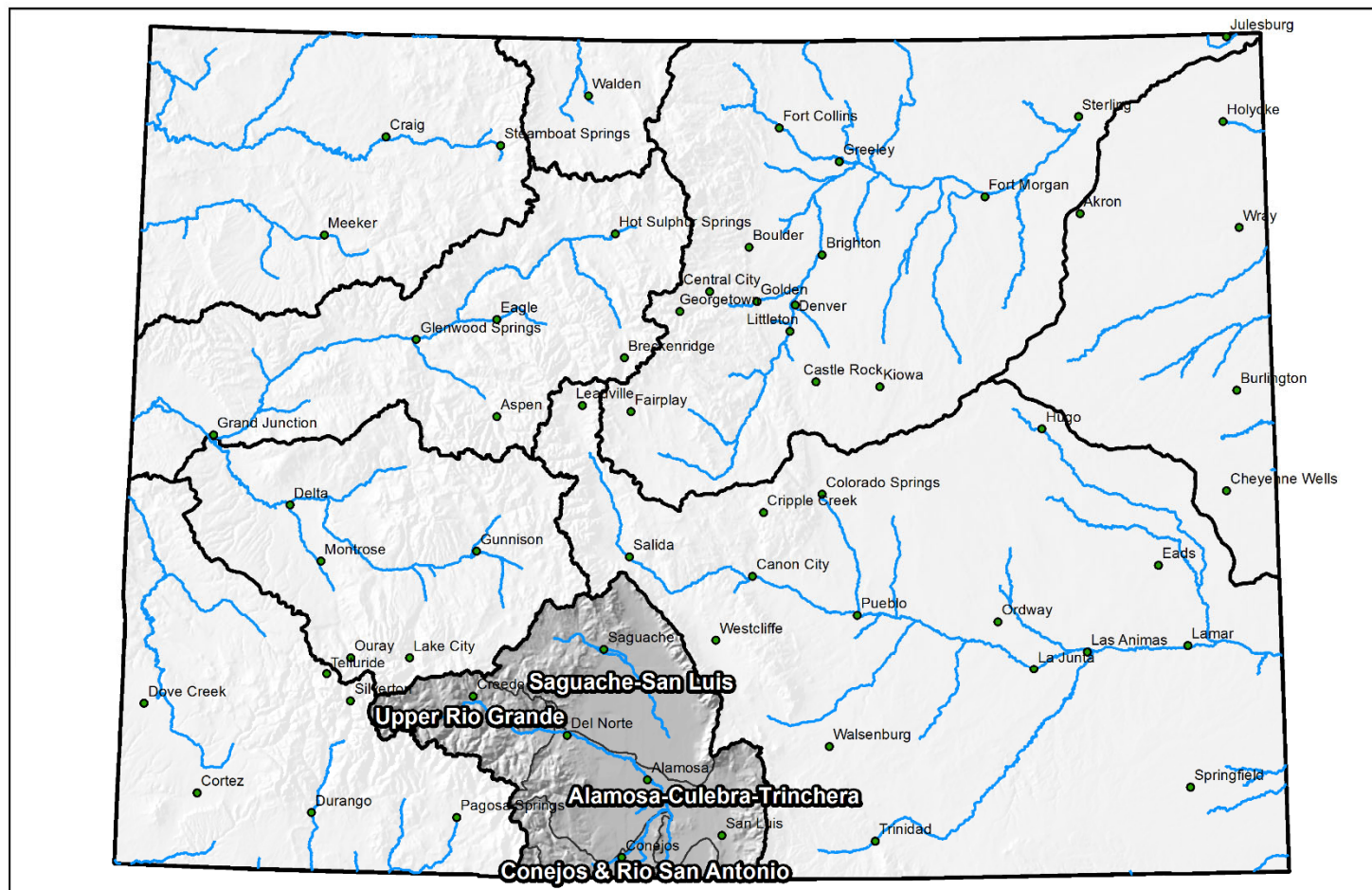

0 25 50 100 150 200 Miles



United States Department of Agriculture
Natural Resources Conservation Service



United States Department of Agriculture

Colorado Snow Surveys

SNOW WATER EQUIVALENT IN UPPER RIO GRANDE

Reset Range

[Link to data: CSV / JSON](#)

[Station List](#)

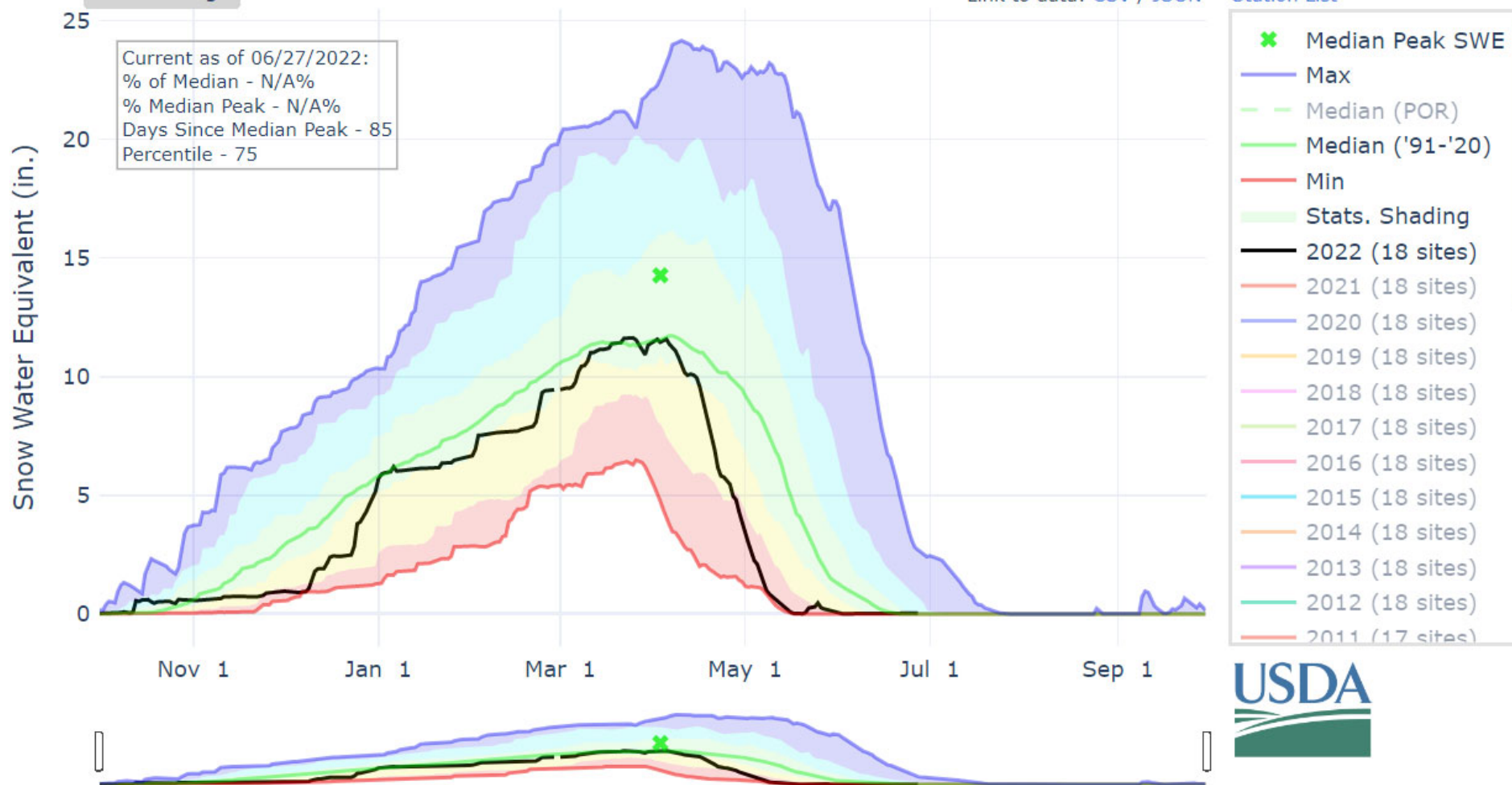



United States Department of Agriculture

Colorado Snow Surveys

PRECIPITATION IN UPPER RIO GRANDE

Reset Range

[Link to data: CSV / JSON](#)

[Station List](#)

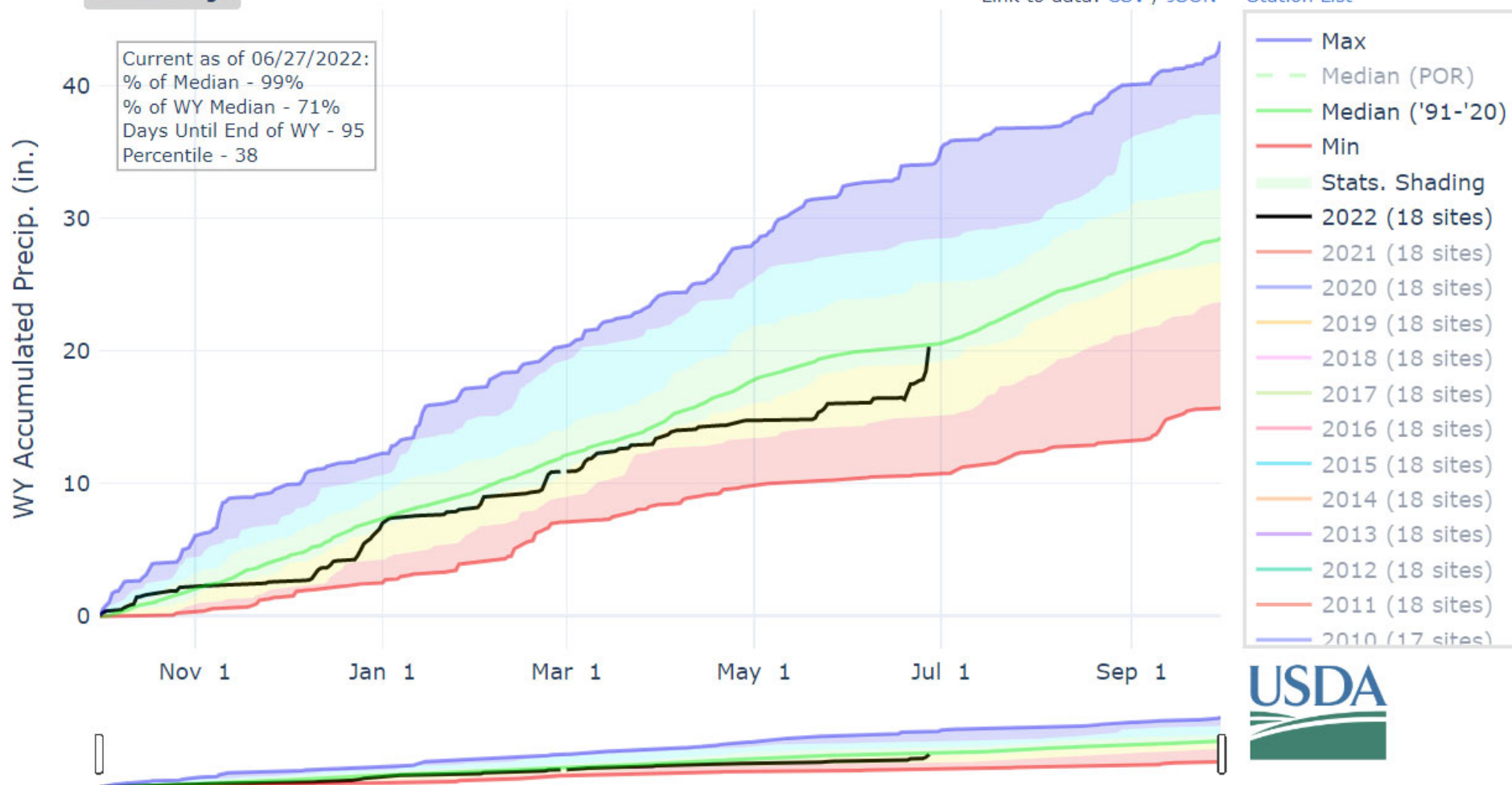



United States Department of Agriculture

Colorado Snow Surveys

DEPTH AVERAGED SOIL SATURATION IN UPPER RIO GRANDE

Reset Range

[Link to data: CSV / JSON](#)

Station List

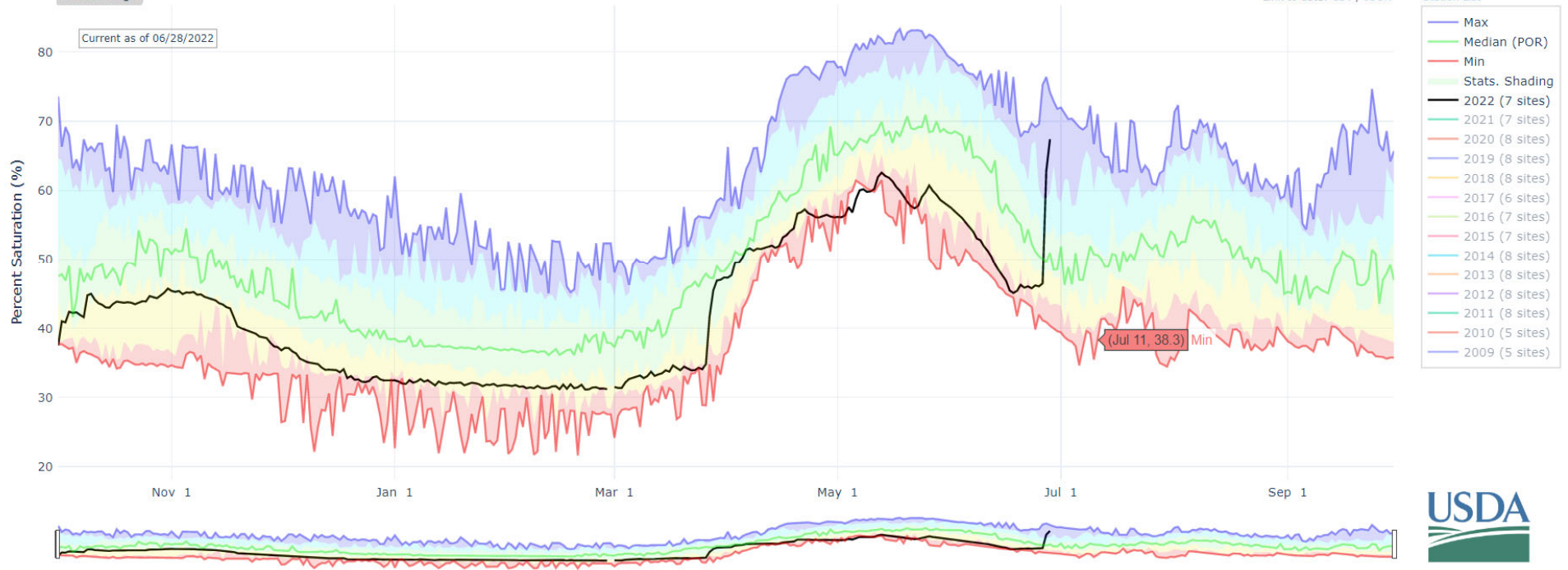



United States Department of Agriculture

Colorado Snow Surveys

Reservoir Conditions for Upper Rio Grande on June 1st 2022

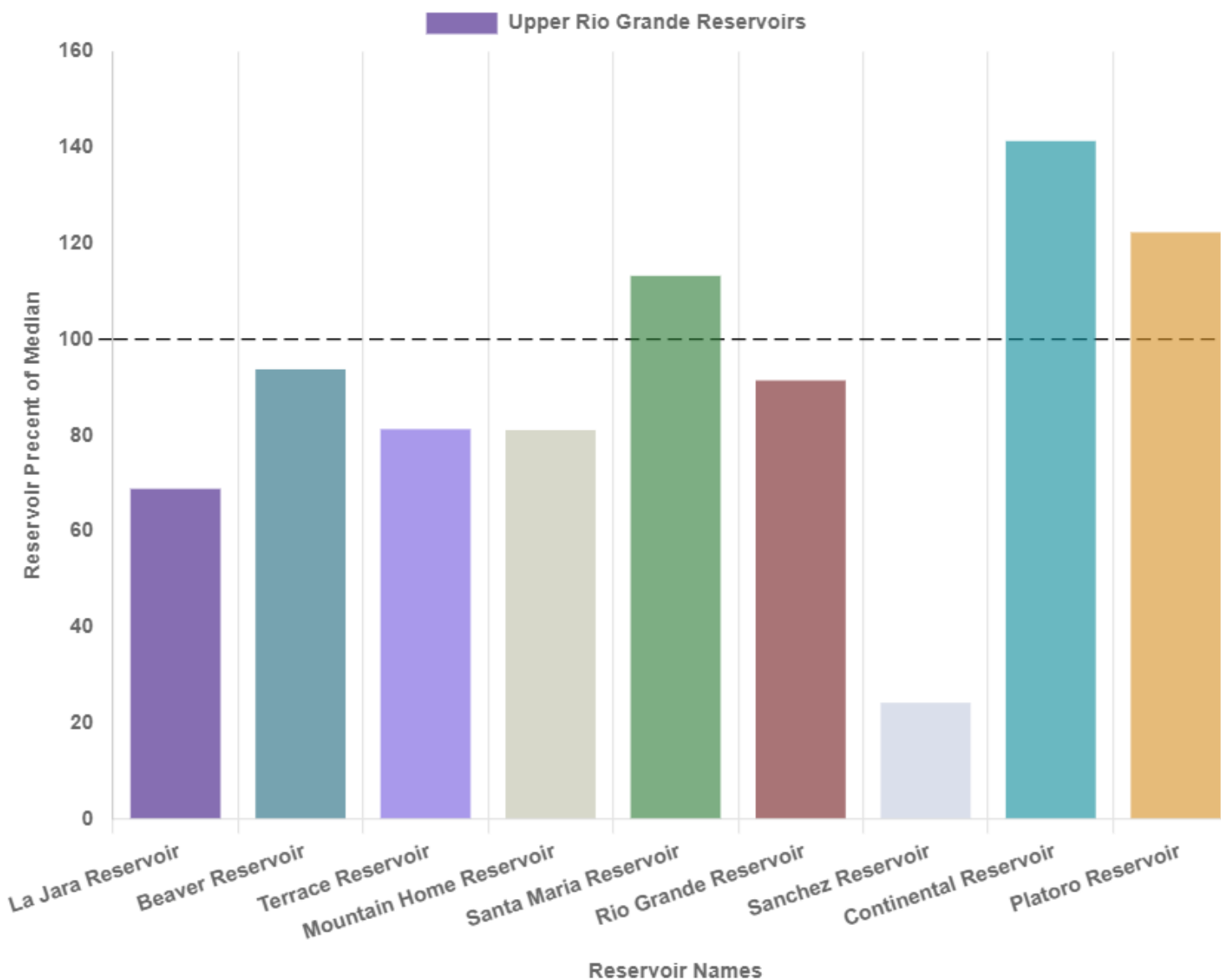



United States Department of Agriculture

Colorado Snow Surveys

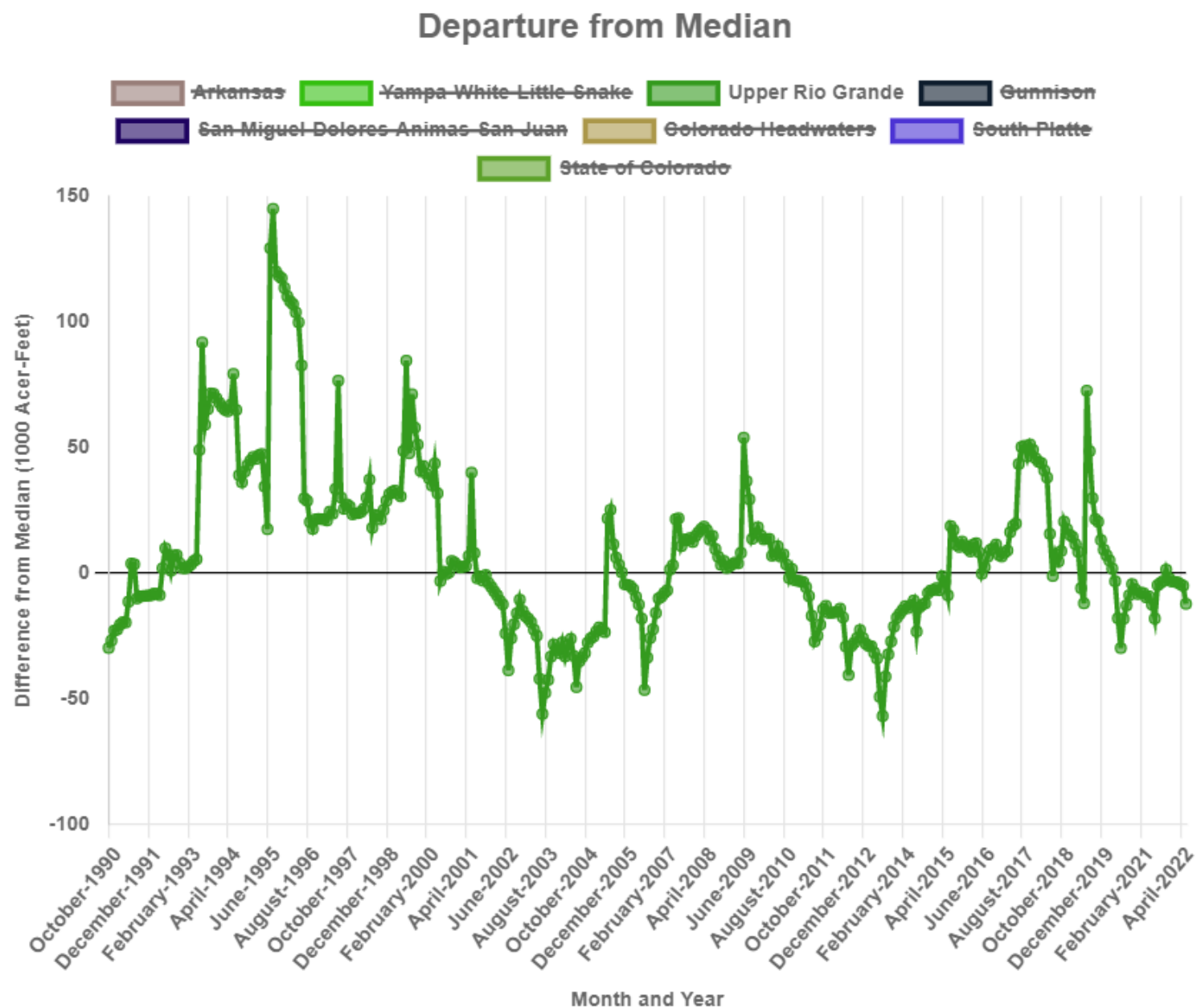



United States Department of Agriculture

Colorado Snow Surveys

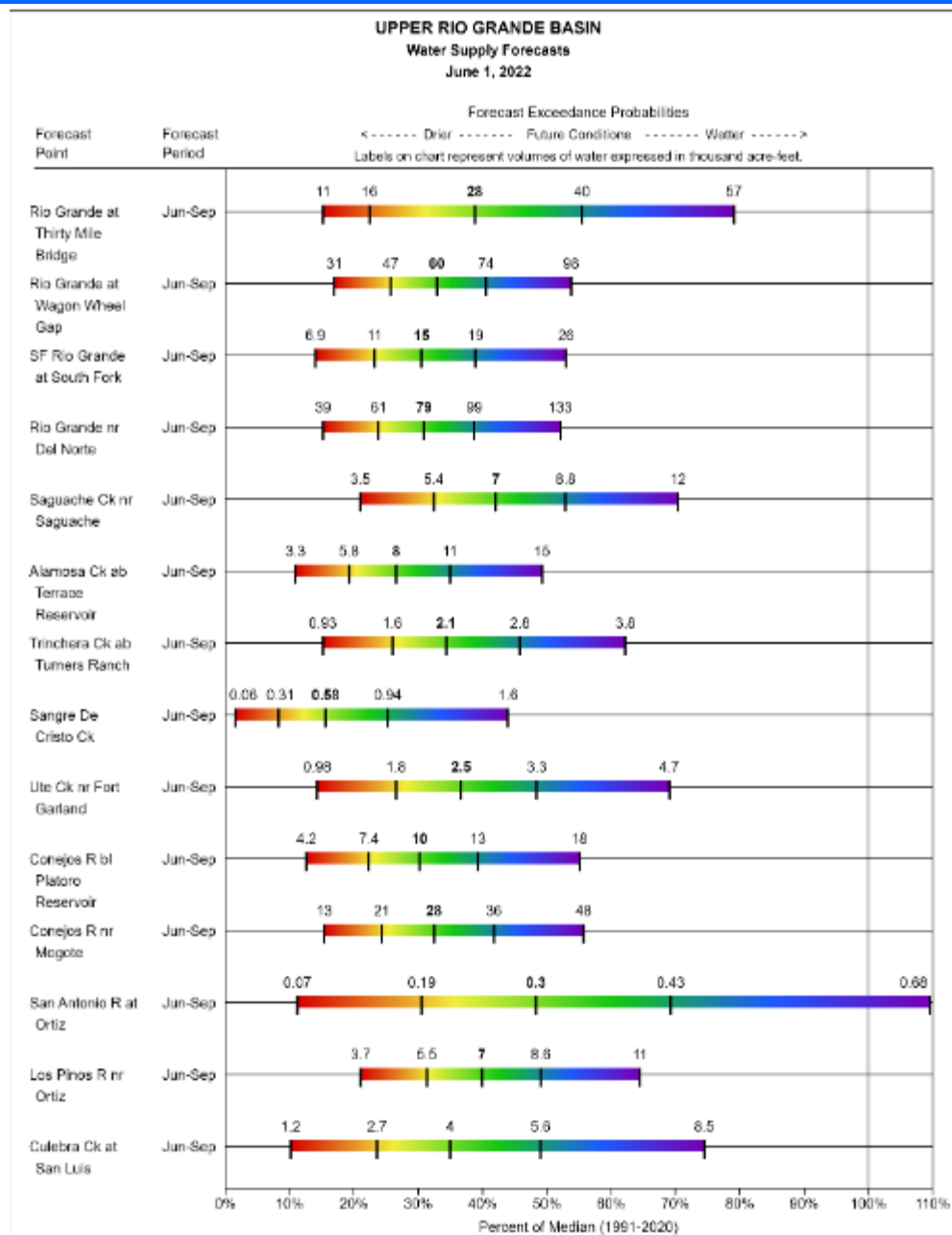



United States Department of Agriculture

Colorado Snow Surveys

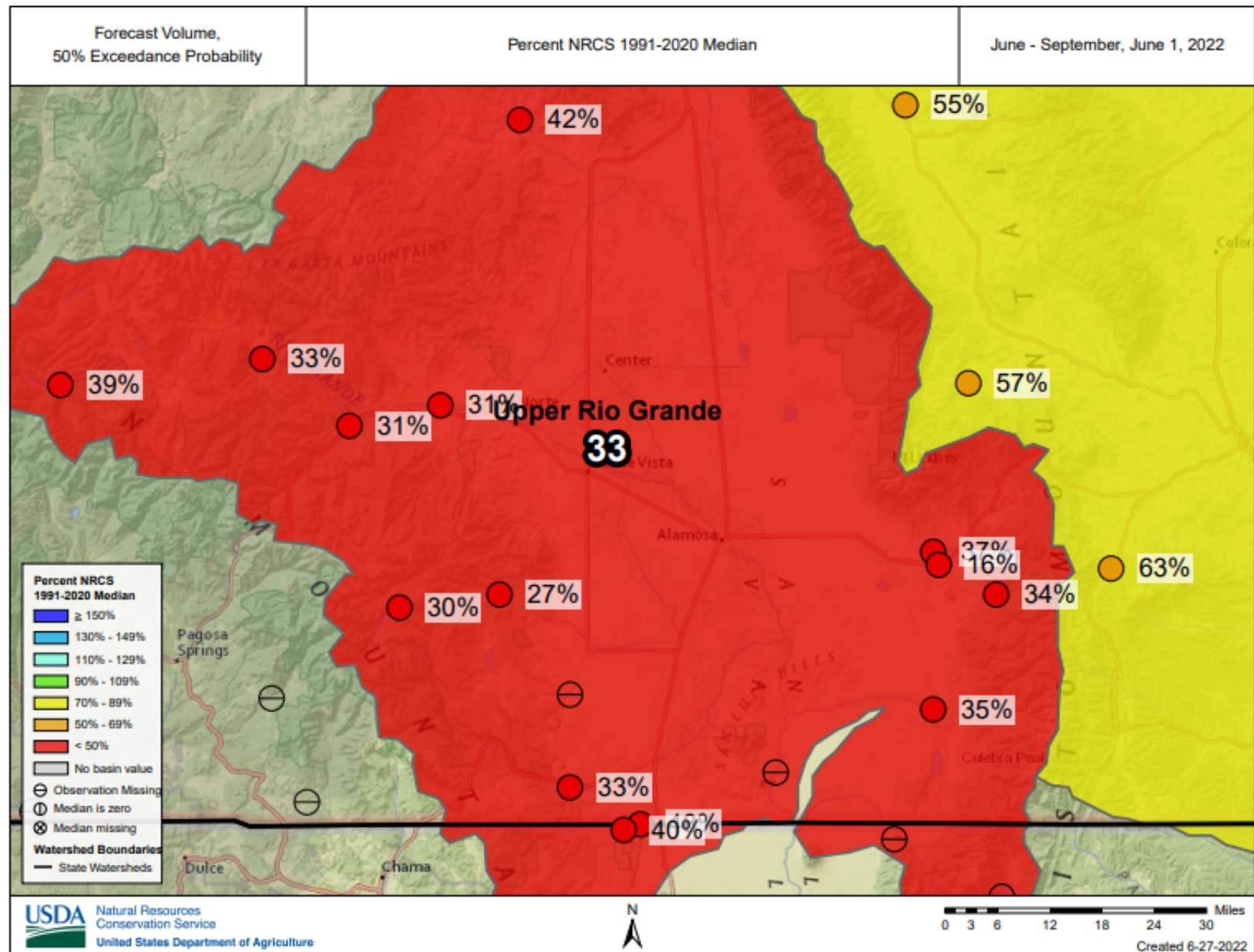



United States Department of Agriculture

Colorado Snow Surveys

Major Basin Summary

Arkansas River Basin

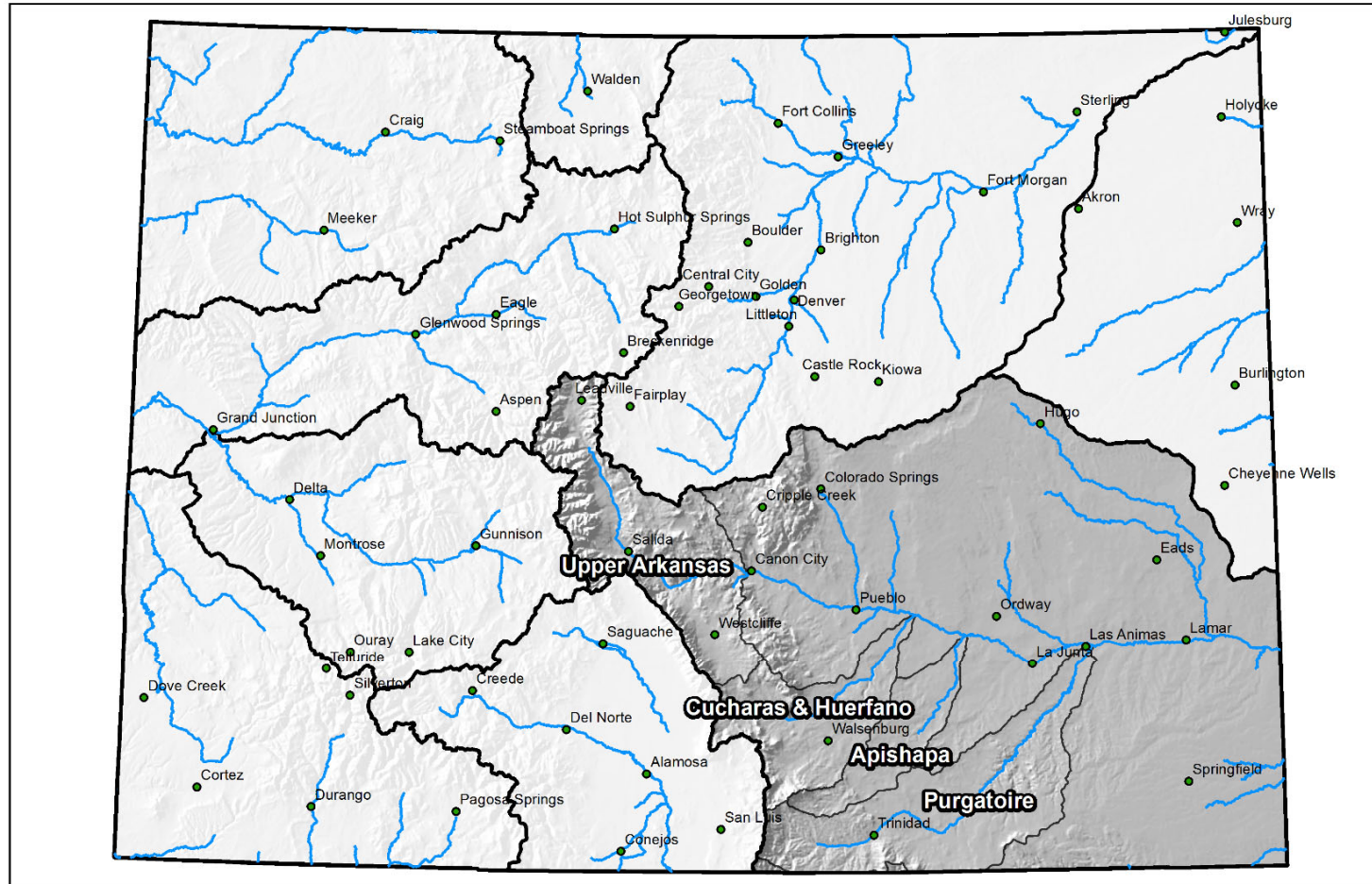

0 25 50 100 150 200 Miles



United States Department of Agriculture

Colorado Snow Surveys

SNOW WATER EQUIVALENT IN ARKANSAS

Reset Range

[Link to data: CSV / JSON](#)

[Station List](#)

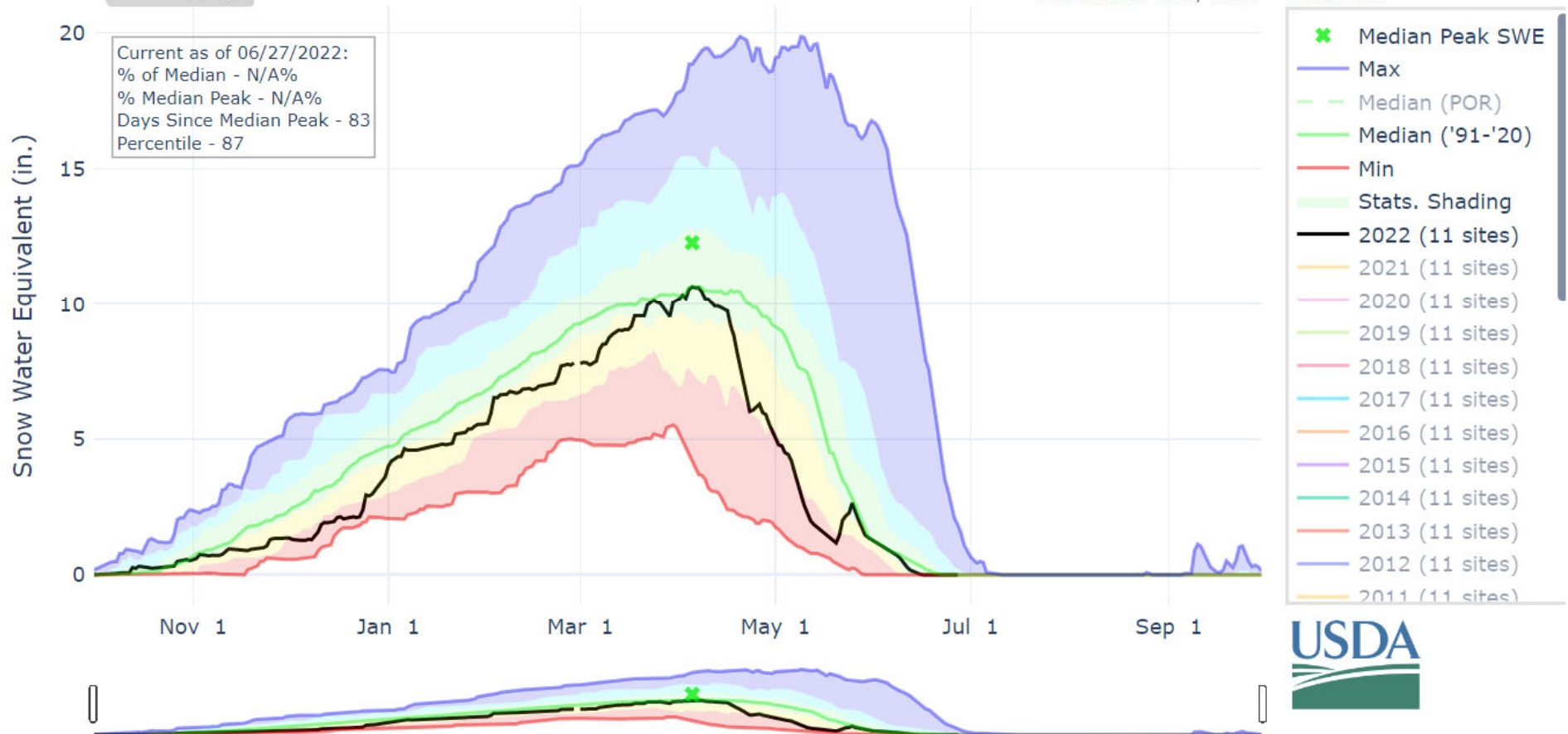



United States Department of Agriculture

Colorado Snow Surveys

PRECIPITATION IN ARKANSAS

Reset Range

[Link to data: CSV / JSON](#)

[Station List](#)

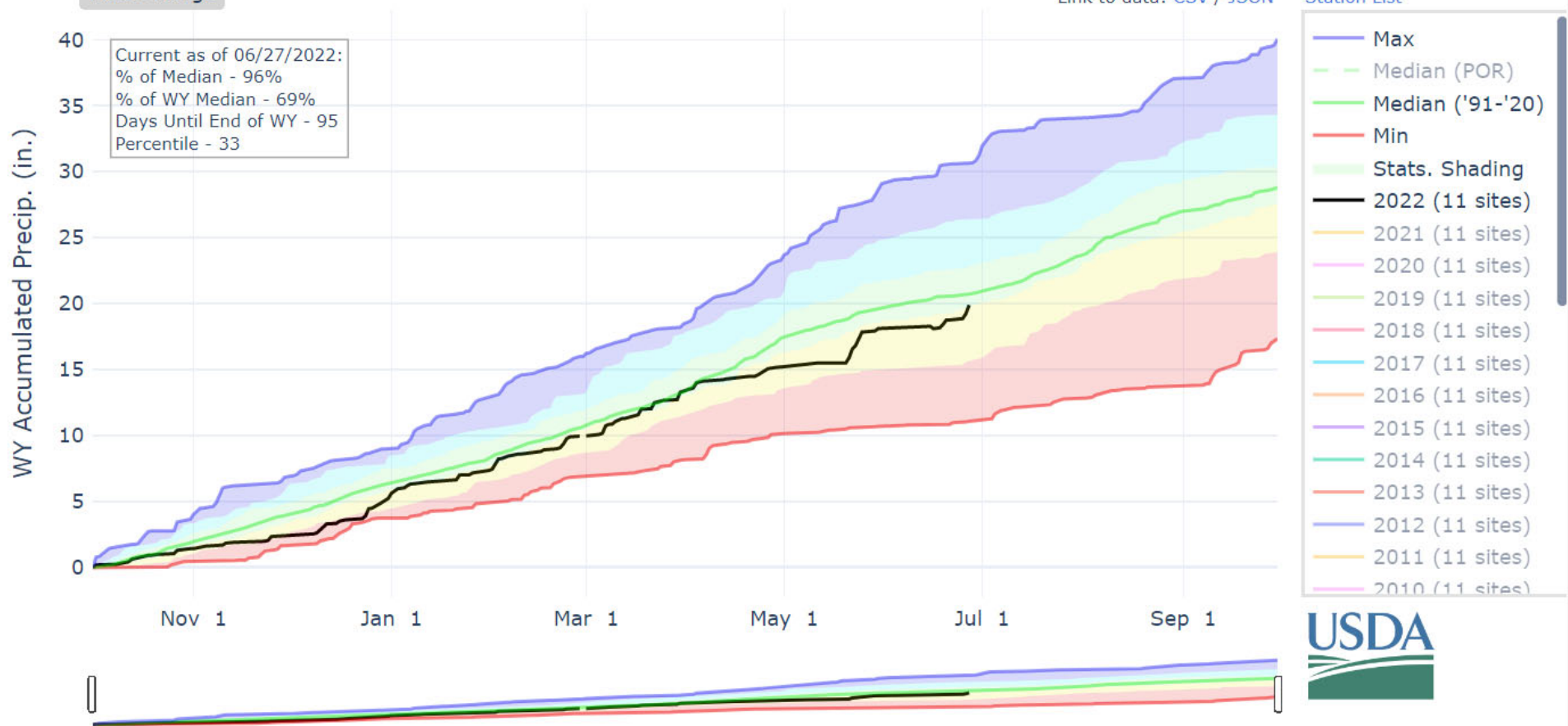



United States Department of Agriculture

Colorado Snow Surveys

Reservoir Conditions for Arkansas on June 1st 2022

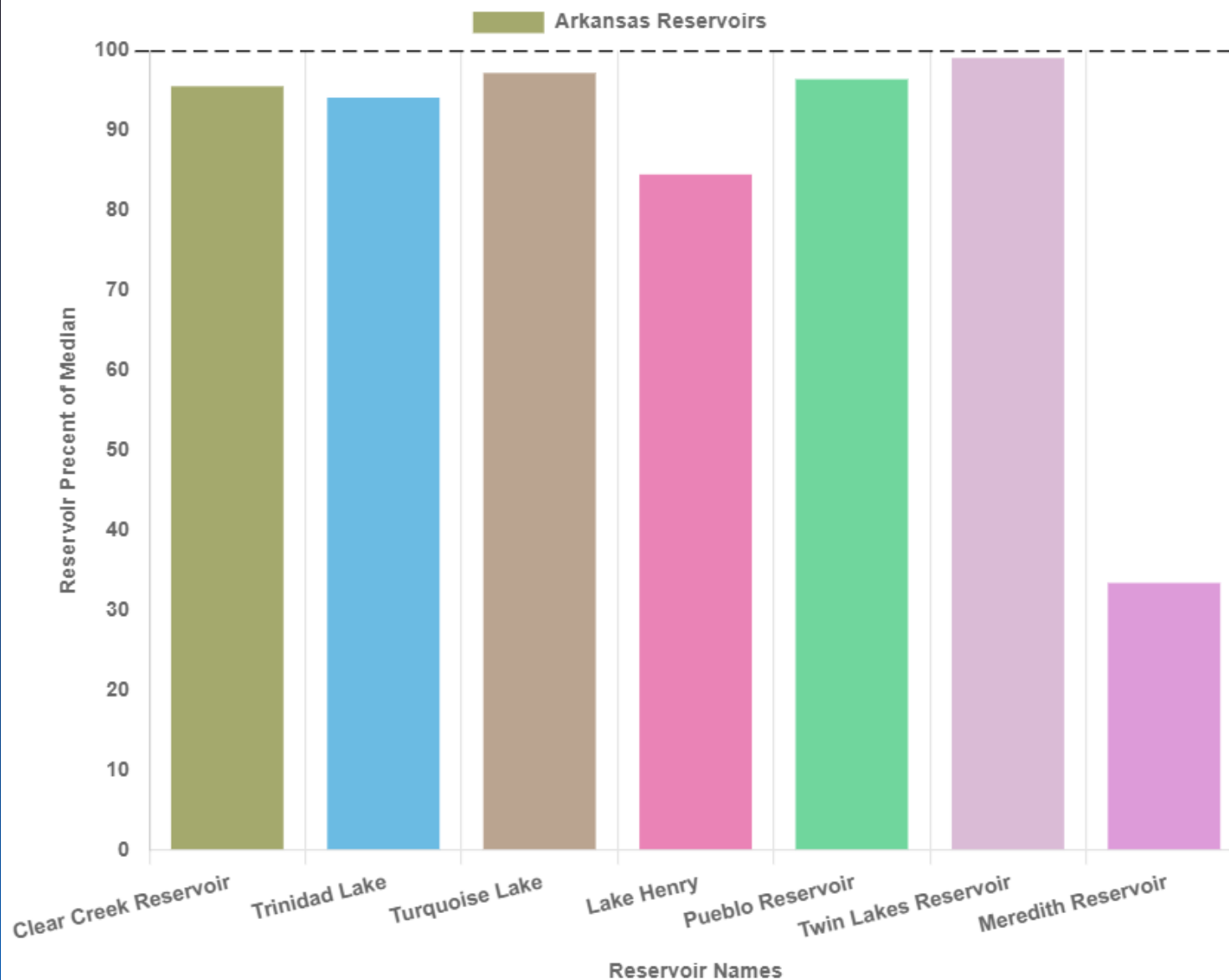



United States Department of Agriculture

Colorado Snow Surveys

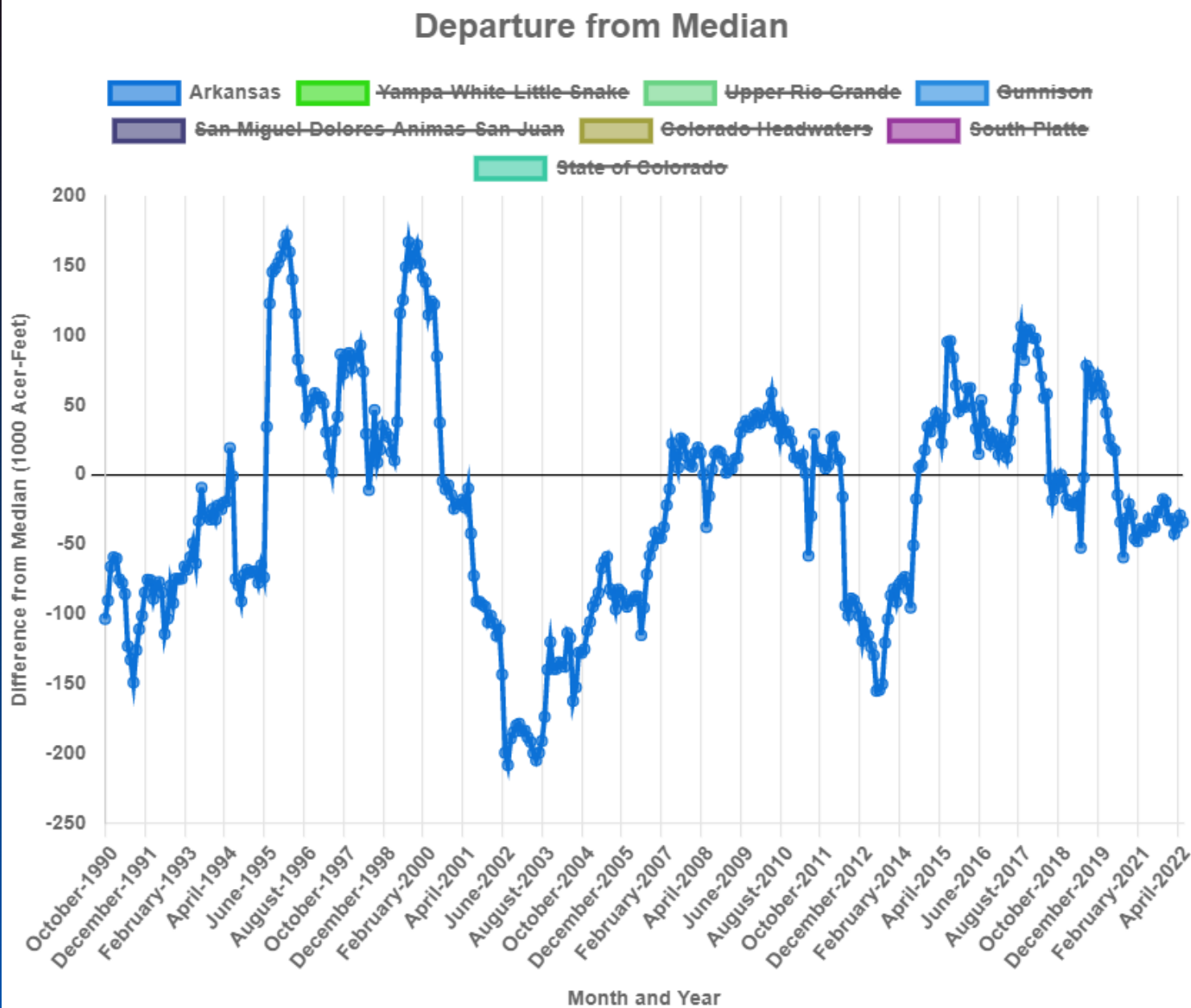



United States Department of Agriculture

Colorado Snow Surveys

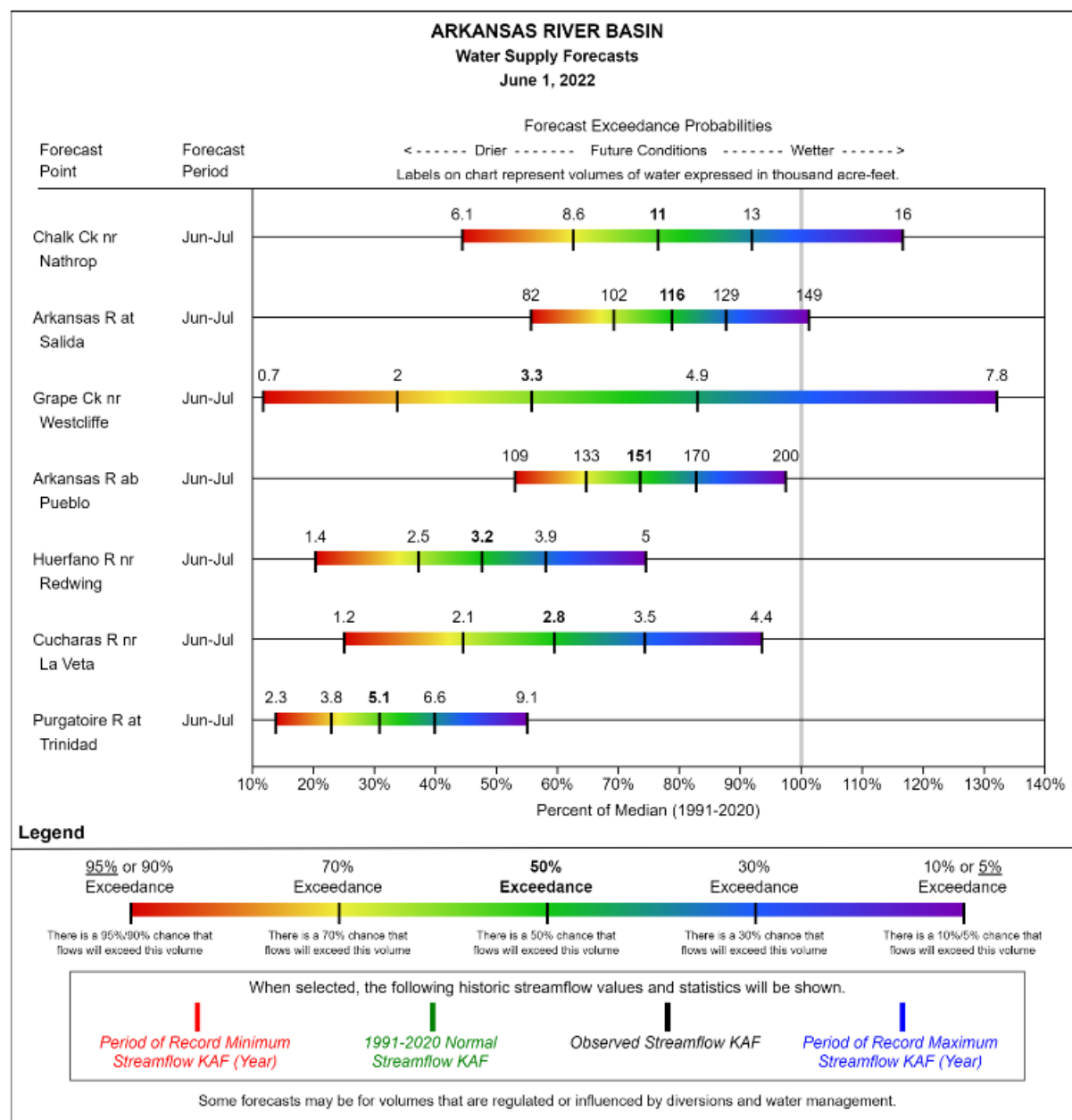



United States Department of Agriculture

Colorado Snow Surveys

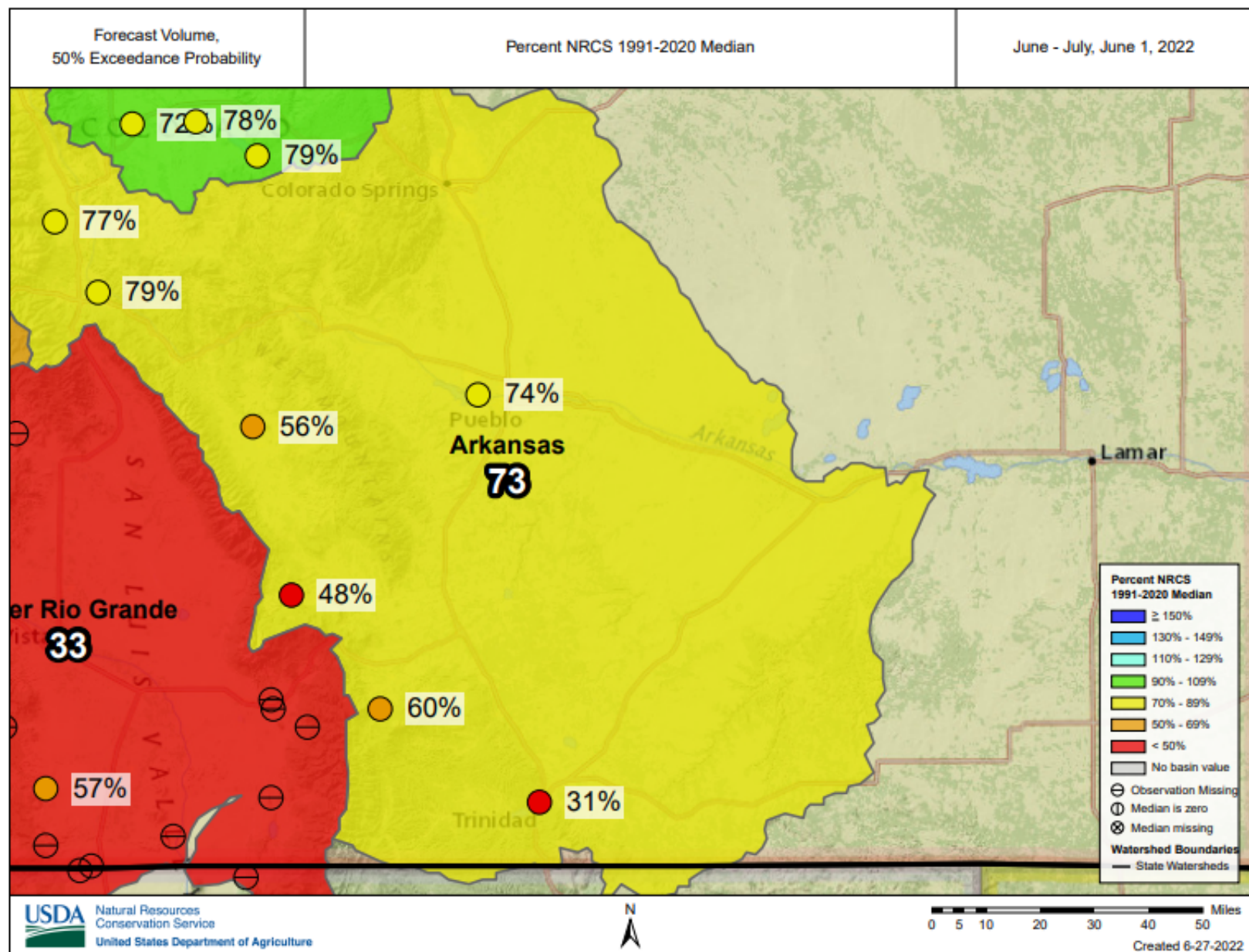



United States Department of Agriculture

Colorado Snow Surveys

DEPTH AVERAGED SOIL SATURATION IN ARKANSAS

Reset Range

[Link to data: CSV / JSON](#)

Station List

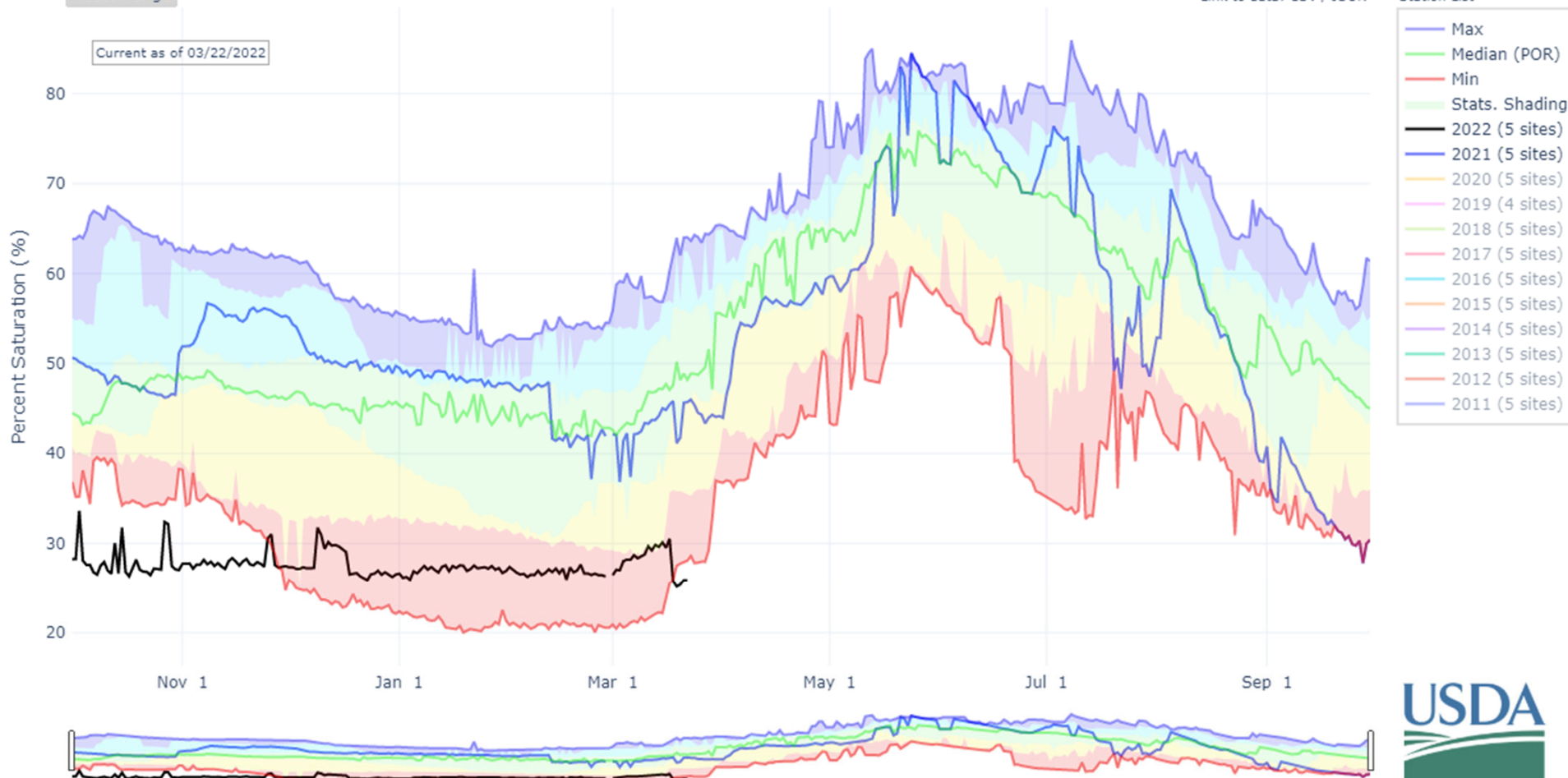



United States Department of Agriculture

Colorado Snow Surveys

Colorado Statewide Summary

Colorado Major Basins

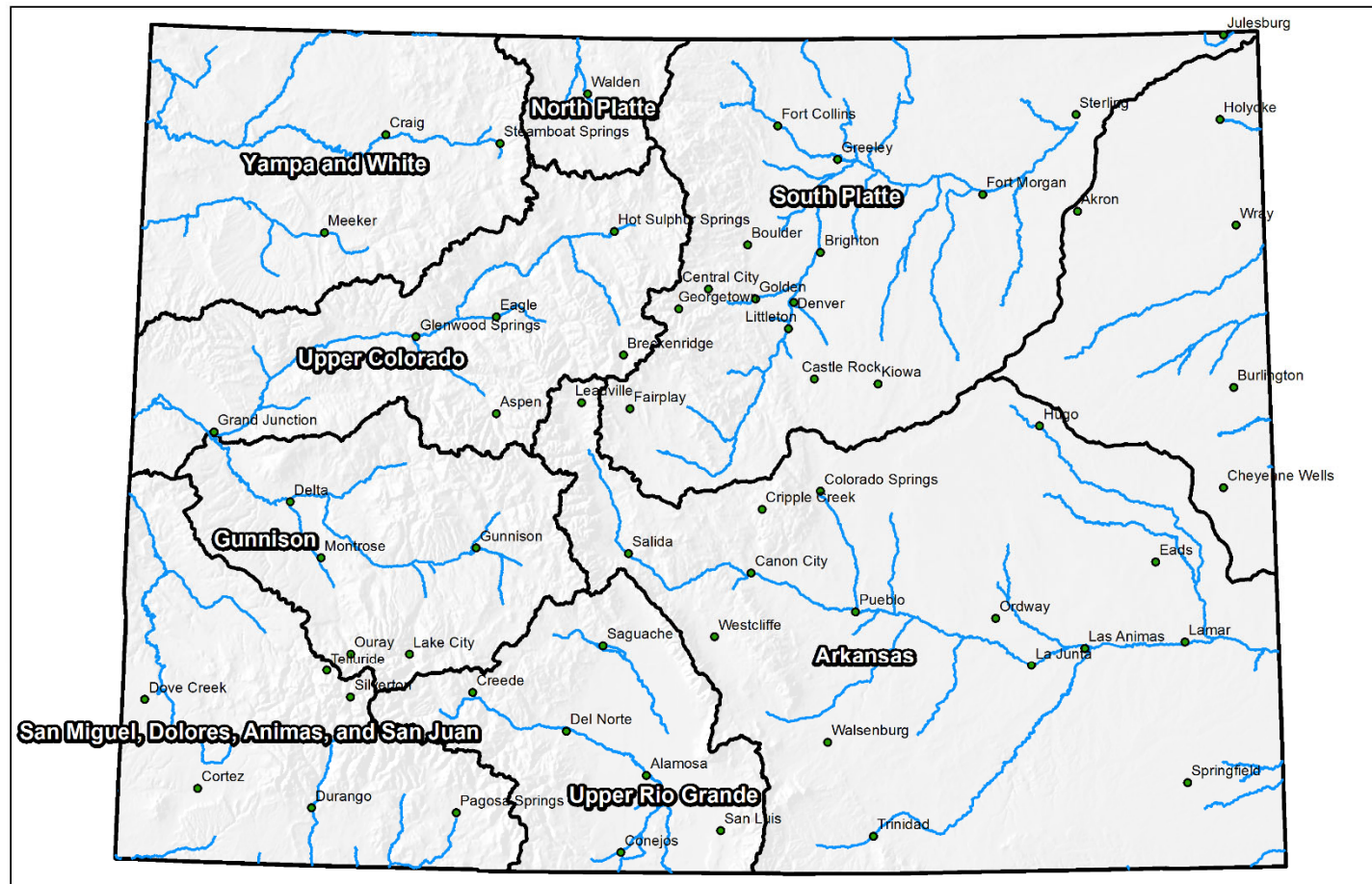

0 25 50 100 150 200 Miles



United States Department of Agriculture
Natural Resources Conservation Service



United States Department of Agriculture

Colorado Snow Surveys

SNOW WATER EQUIVALENT IN STATE OF COLORADO

Reset Range

[Link to data: CSV / JSON](#)

[Station List](#)

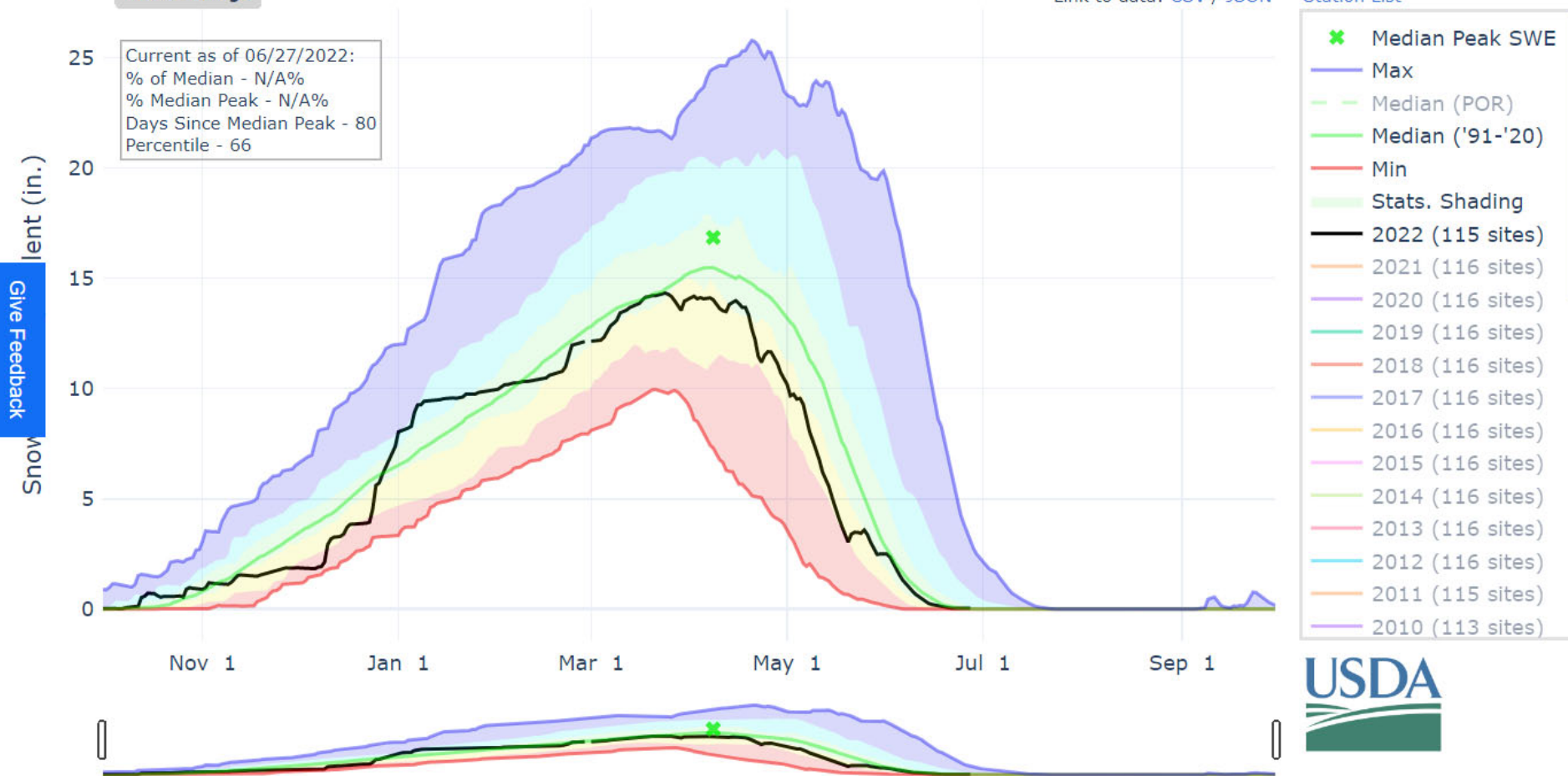



United States Department of Agriculture

Colorado Snow Surveys

Snowpack

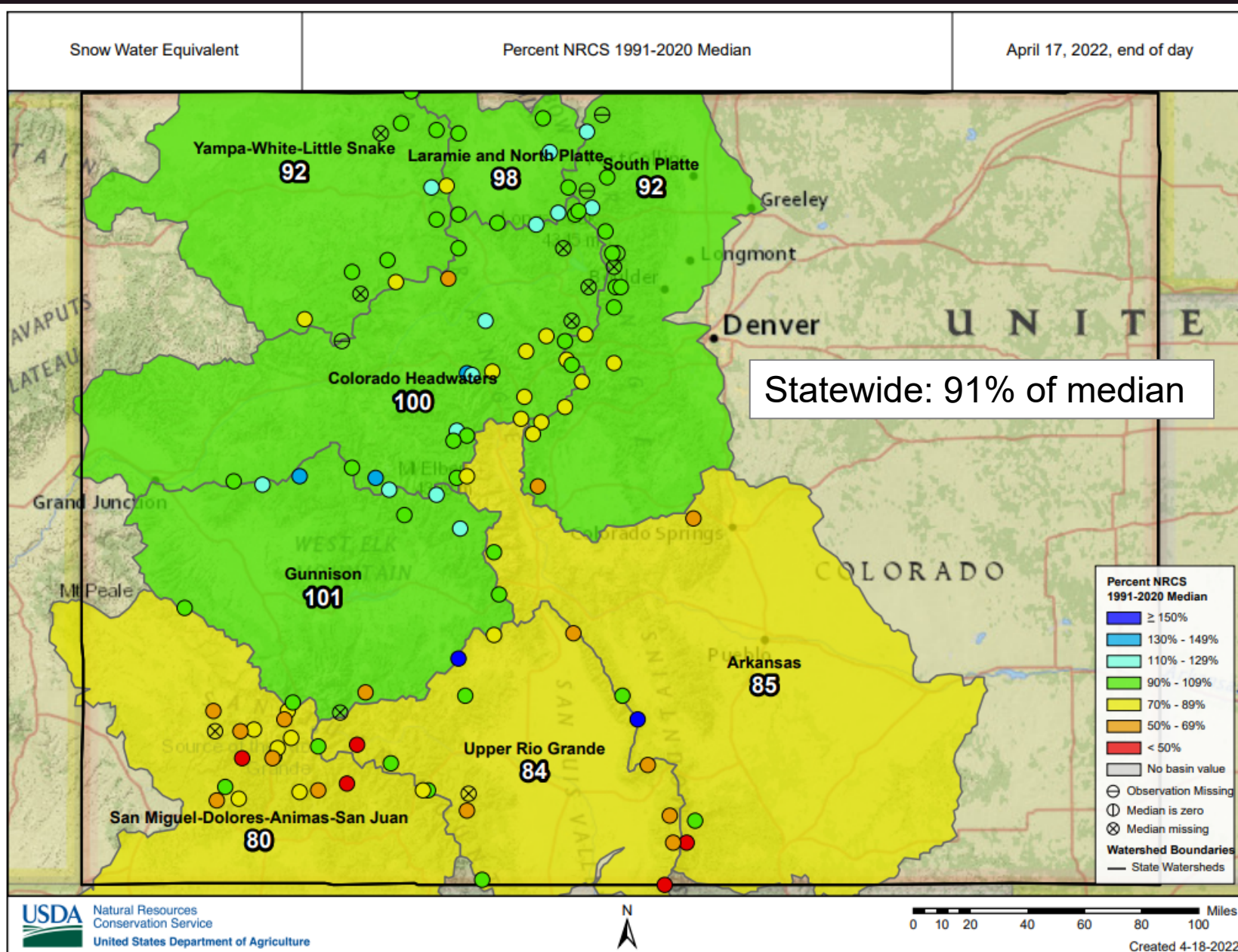



United States Department of Agriculture

Colorado Snow Surveys

PRECIPITATION IN STATE OF COLORADO

Reset Range

[Link to data: CSV / JSON](#)

[Station List](#)

Current as of 06/27/2022:
% of Median - 97%
% of WY Median - 76%
Days Until End of WY - 95
Percentile - 39

Give Feedback

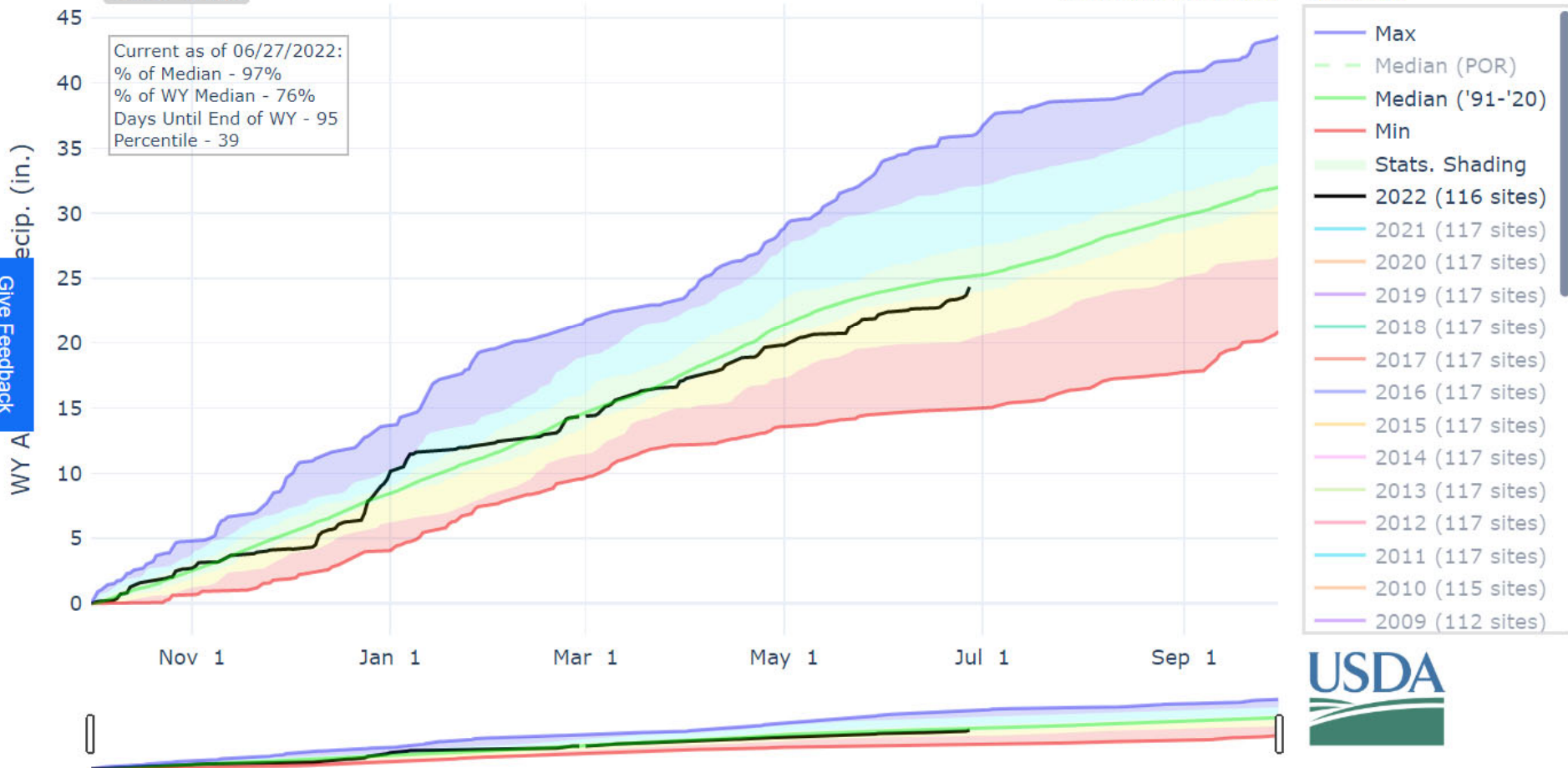



United States Department of Agriculture

Colorado Snow Surveys

WY Precipitation

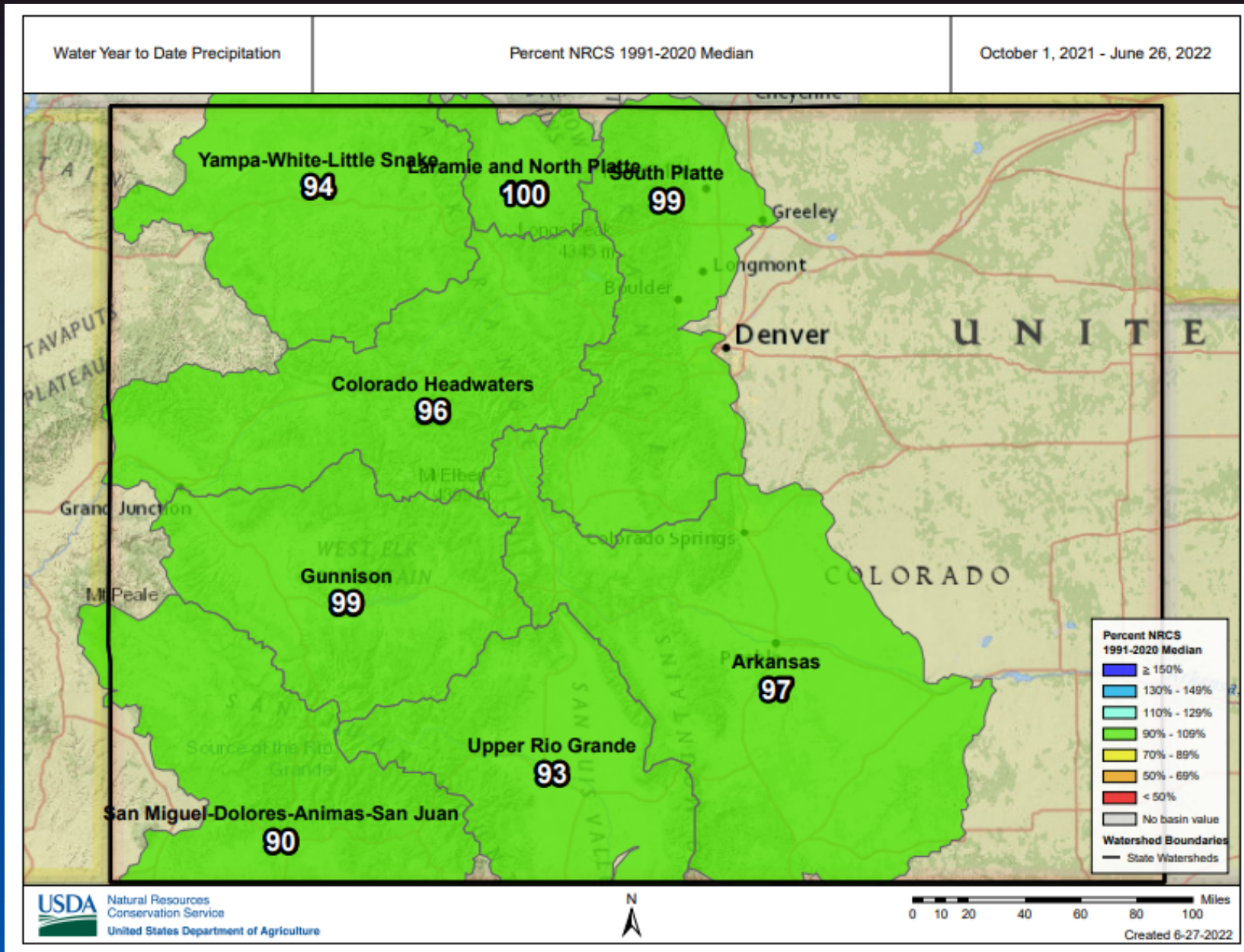



United States Department of Agriculture

Colorado Snow Surveys

MTD Precipitation

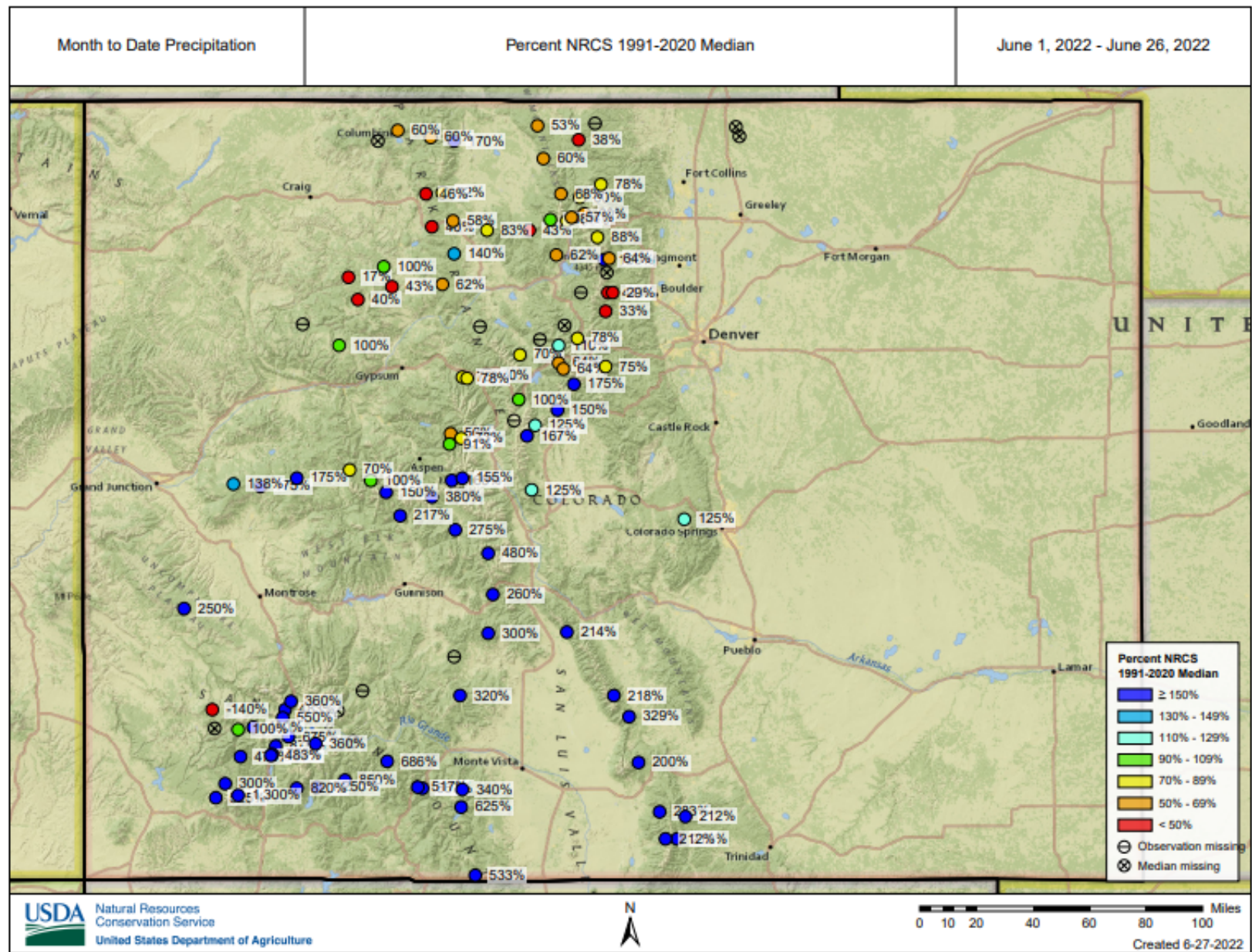



United States Department of Agriculture

Colorado Snow Surveys

Reservoir Storage

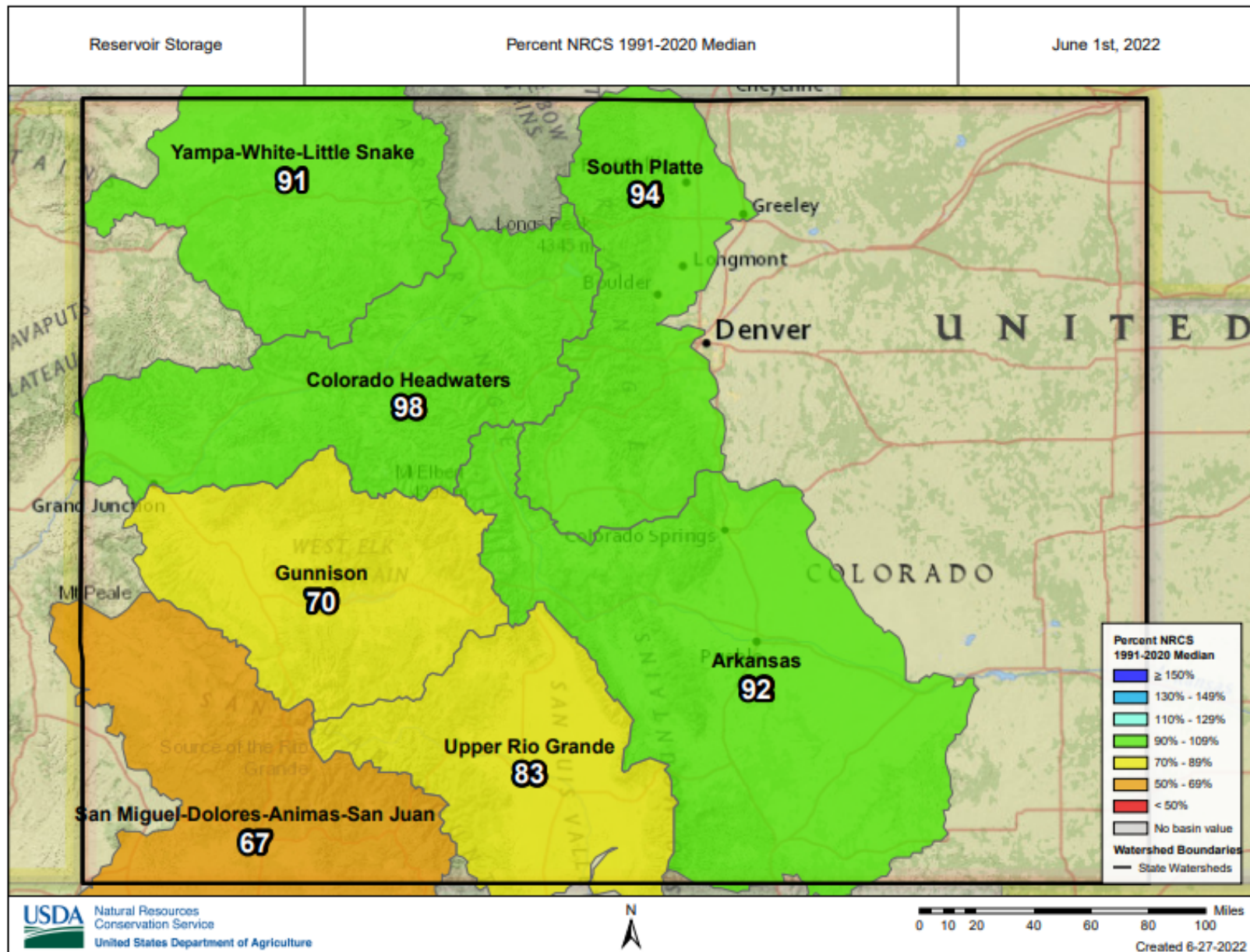



United States Department of Agriculture

Colorado Snow Surveys

Reservoir Storage

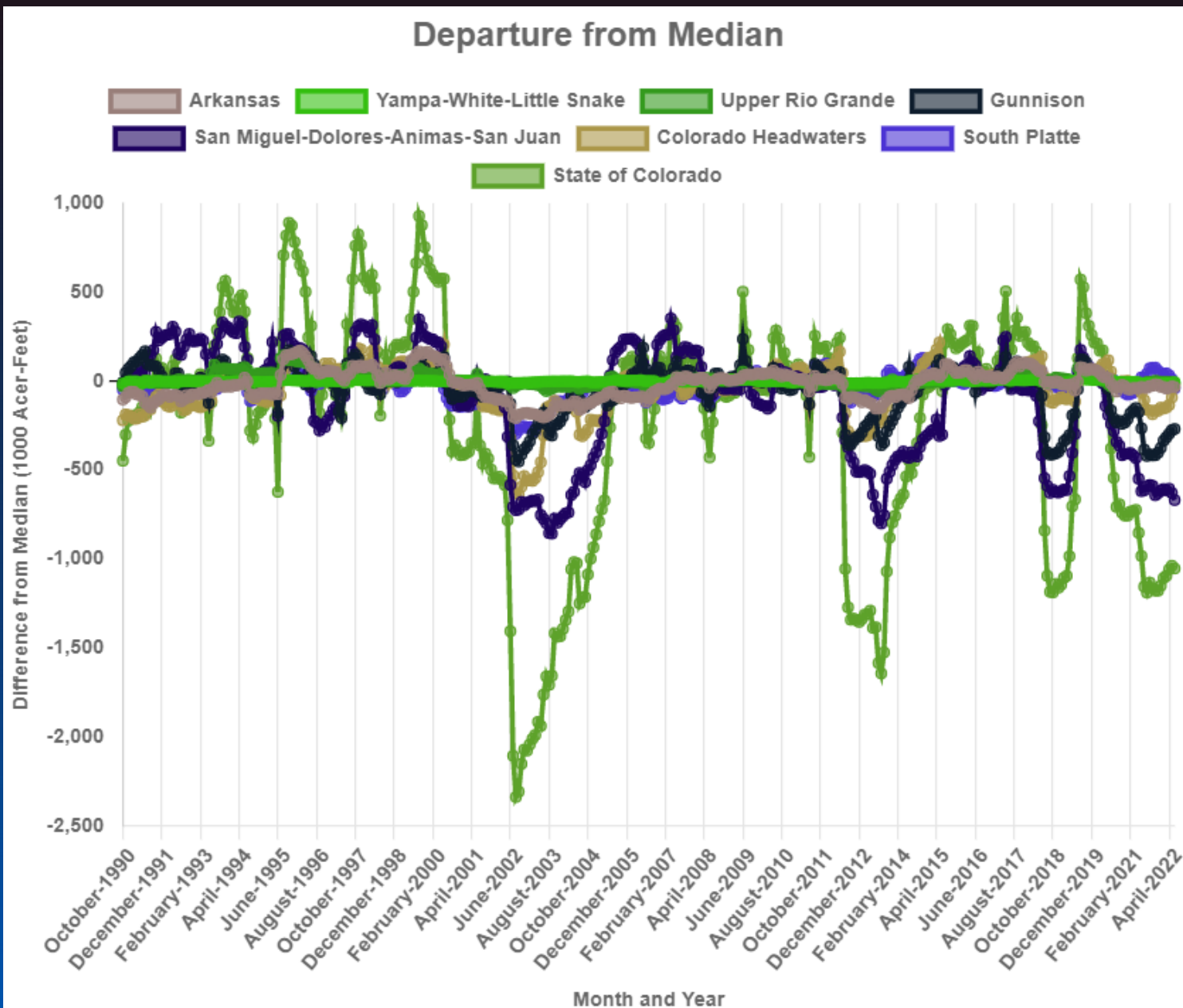



United States Department of Agriculture

Colorado Snow Surveys

Streamflow Forecasts

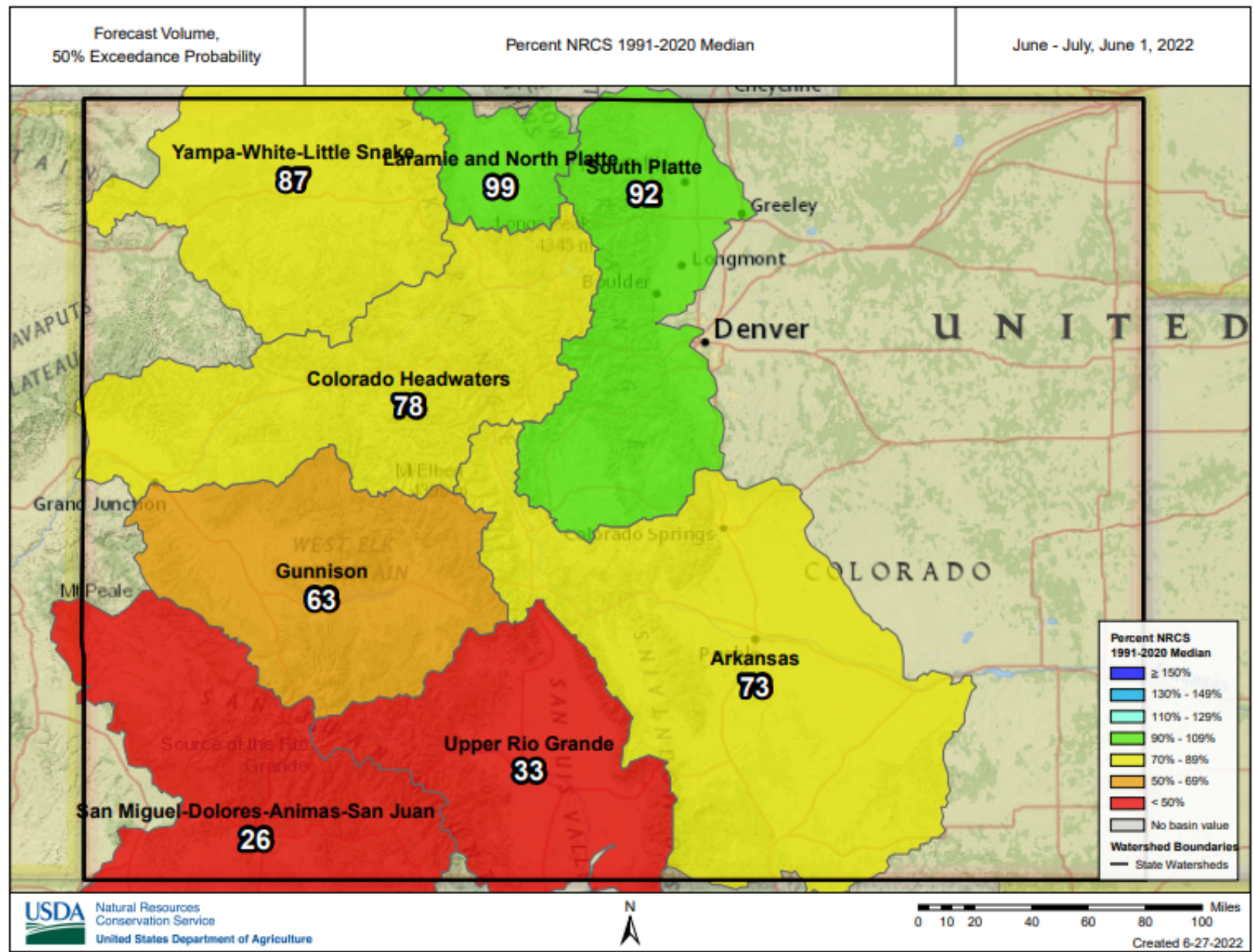



United States Department of Agriculture

Colorado Snow Surveys

SNOTEL Soil Moisture

DEPTH AVERAGED SOIL SATURATION IN
STATE OF COLORADO

Reset Range

Link to data: [CSV](#) / [JSON](#)

Station List

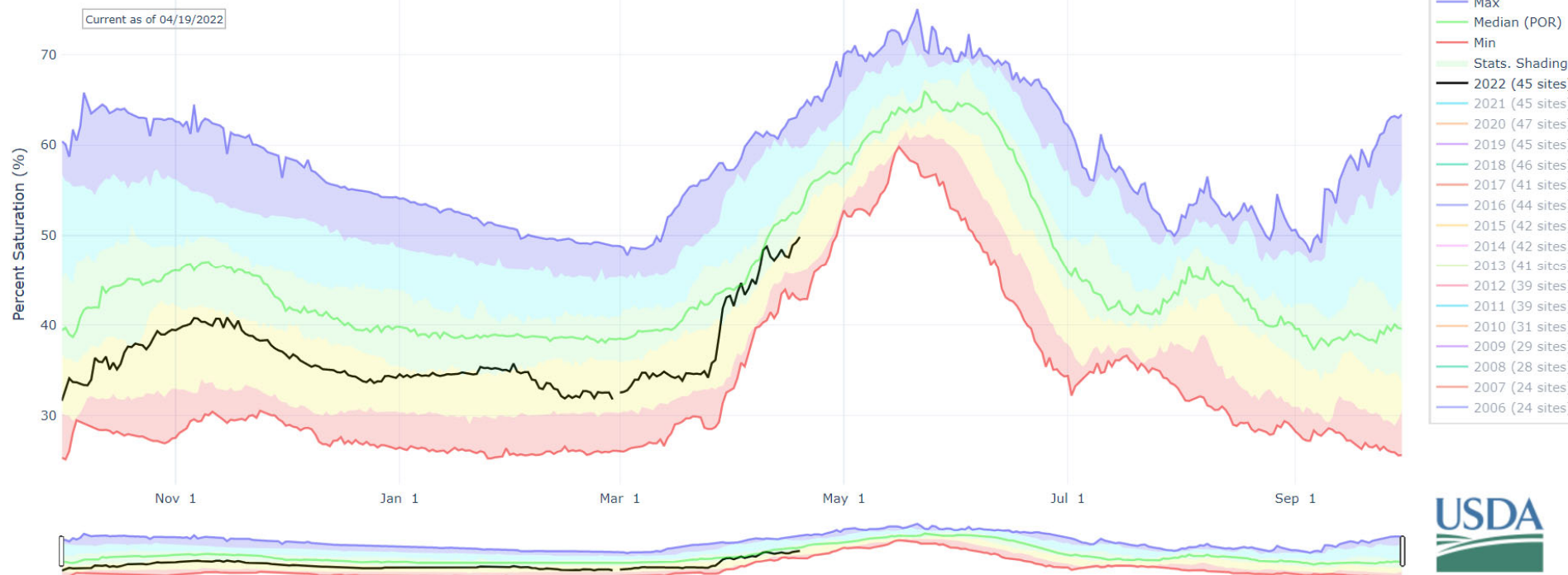

Statistical shading breaks at 10th, 30th, 50th, 70th, and 90th Percentiles
For more information visit: [30-Year Hydroclimatic Normals](#)

Feedback

*** Provisional Data



United States Department of Agriculture

Colorado Snow Surveys

June 1, 2020 SWSI

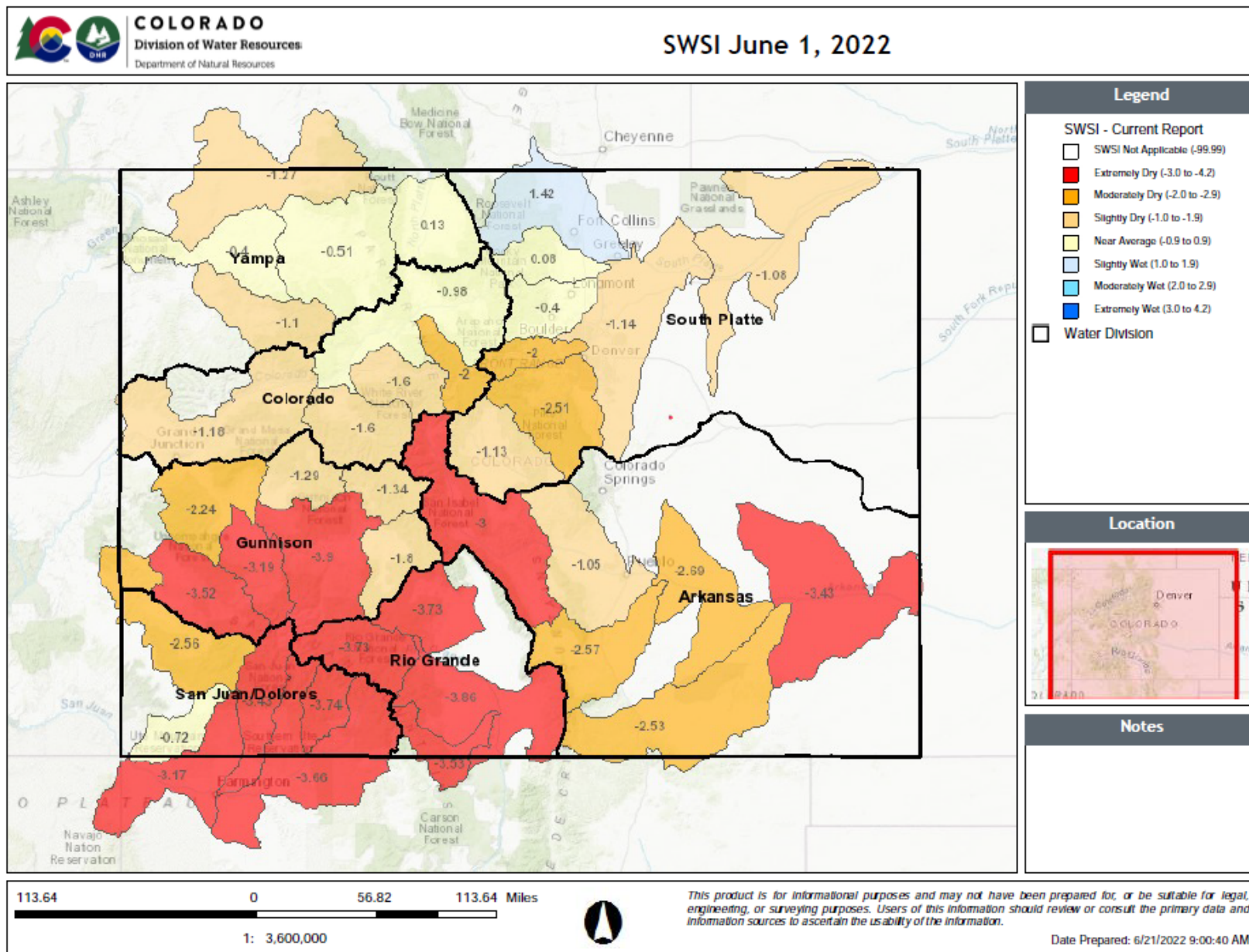



Summary

- Snowpack measured at SNOTEL sites in Northern Colorado melted out with near normal timing following additional snow accumulations in late May.
- Warm temperatures, dust on snow, windy conditions, and lack of new snow accumulations led to unprecedented melt rates and much earlier than normal melt-out of the snowpack.
- June precipitation has strongly favored the mountains of Southern Colorado providing much needed relief after several months of dry conditions.
 - This precipitation has also been observed to notably improve soil moisture conditions in these basins where it is needed most.
- Currently no major basins in the state are holding above normal reservoir storage volumes.
 - With record low levels in Lake Powell and Lake Mead as well as low inflows this year the Colorado River basin is facing the need for reductions in water consumption over the coming years.
- Streamflow forecasts for the June-July period show substantial differences between Northern and Southern Colorado driven largely by spring weather and snowpack dynamics.
- Streamflow forecasts for much of the state are expected to be below normal for the spring and summer.



United States Department of Agriculture

Colorado Snow Surveys

Non-Discrimination Statement:

In accordance with Federal civil rights law and U.S. Department of agriculture (USDA) civil rights regulations and policies, the USDA, its Agencies, offices, and employees, and institutions participating in or administering USDA programs are prohibited from discriminating based on race, color, national origin, religion, sex, gender identity (including gender expression), sexual orientation, disability, age, marital status, family/parental status, income derived from a public assistance program, political beliefs, or reprisal or retaliation for prior civil rights activity, in any program or activity conducted or funded by USDA (not all bases apply to all programs). Remedies and complaint filing deadlines vary by program or incident.

Persons with disabilities who require alternative means of communication for program information (e.g., Braille, large print, audiotape, American Sign Language, etc.) should contact the responsible Agency or USDA 's TARGET Center at (202) 720-2600 (voice and TTY) or contact USDA through the Federal Relay Service at (800) 877-8339. Additionally, program information may be made available in languages other than English.

To file a program discrimination complaint, complete the USDA Program Discrimination Complaint Form, AD-3027, found online at [How to File a Program Discrimination Complaint](#) and at any USDA office or write a letter addressed to USDA and provide in the letter all of the information requested in the form. To request a copy of the complaint form, call (866) 632-9992. Submit your completed form or letter to USDA by: (1) mail: U.S. Department of Agriculture, Office of the Assistant Secretary for Civil Rights, 1400 Independence Avenue, SW, Washington, D.C. 20250-9410; (2) fax: (202) 690-7442; or (3) email: program.intake@usda.gov.