



United States Department of Agriculture

Colorado Snow Surveys

# Water Availability Task Force Meeting

## November 20<sup>th</sup>, 2020

### NRCS Snow Survey and Water Supply Forecasting Program

Karl Wetlaufer

Hydrologist

Asst. Snow Survey Supervisor

720-544-2853

<http://www.nrcs.usda.gov/wps/portal/nrcs/main/co/snow/>

## Major Basin Summary

Yampa, White, and North Platte River Basins

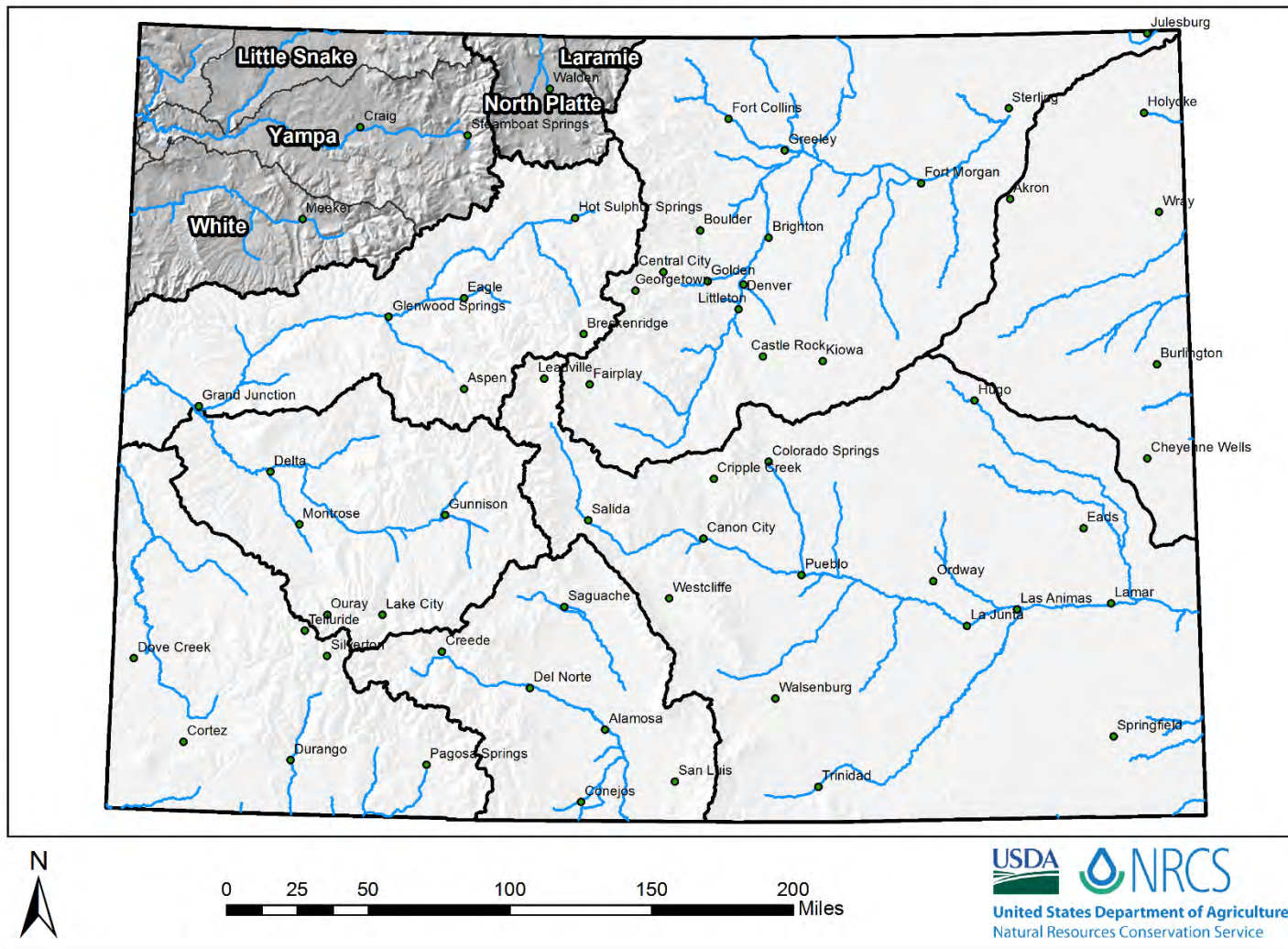

## Yampa and White River Basins High/Low Snowpack Summary

*Based on Provisional SNOTEL data as of Nov 18, 2020*



United States Department of Agriculture

Natural Resources Conservation Service

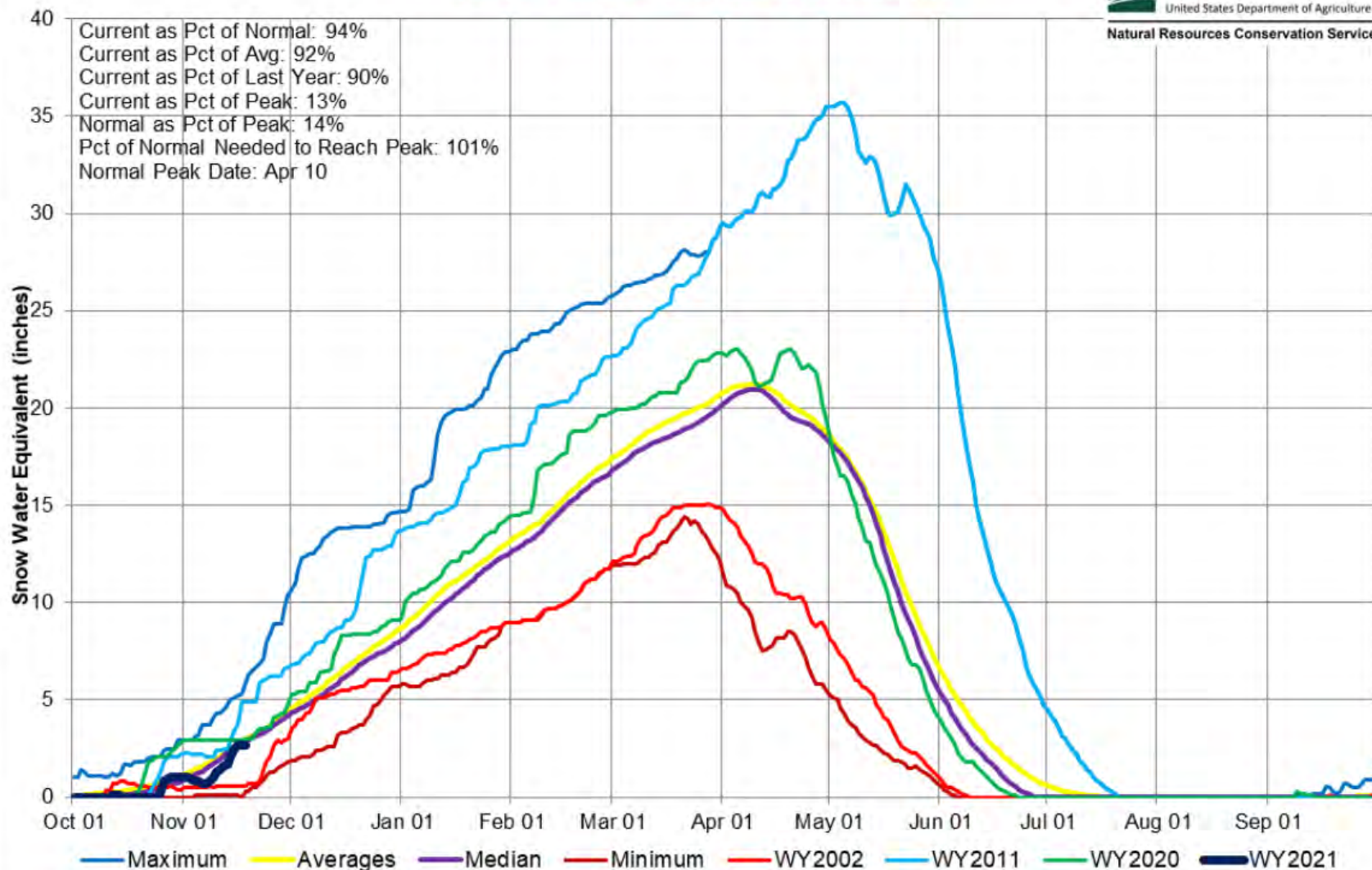



## Yampa and White River Basins High/Low Monthly Precipitation Summary

*Based on Provisional SNOTEL data as of Nov 18, 2020*

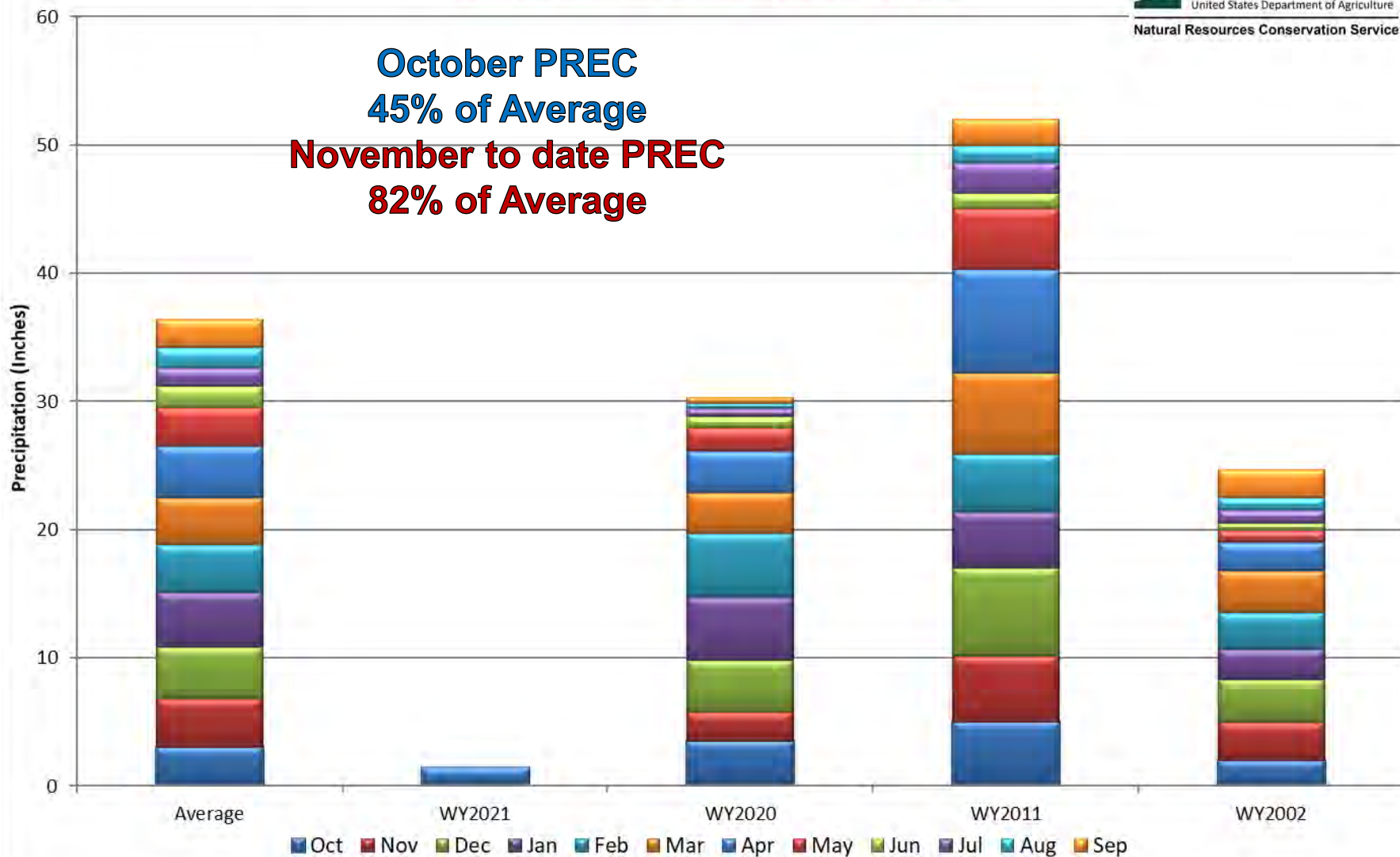

## Yampa, White, and North Platte River Basins Month to Date Precipitation Summary Current as of Nov 18, 2020

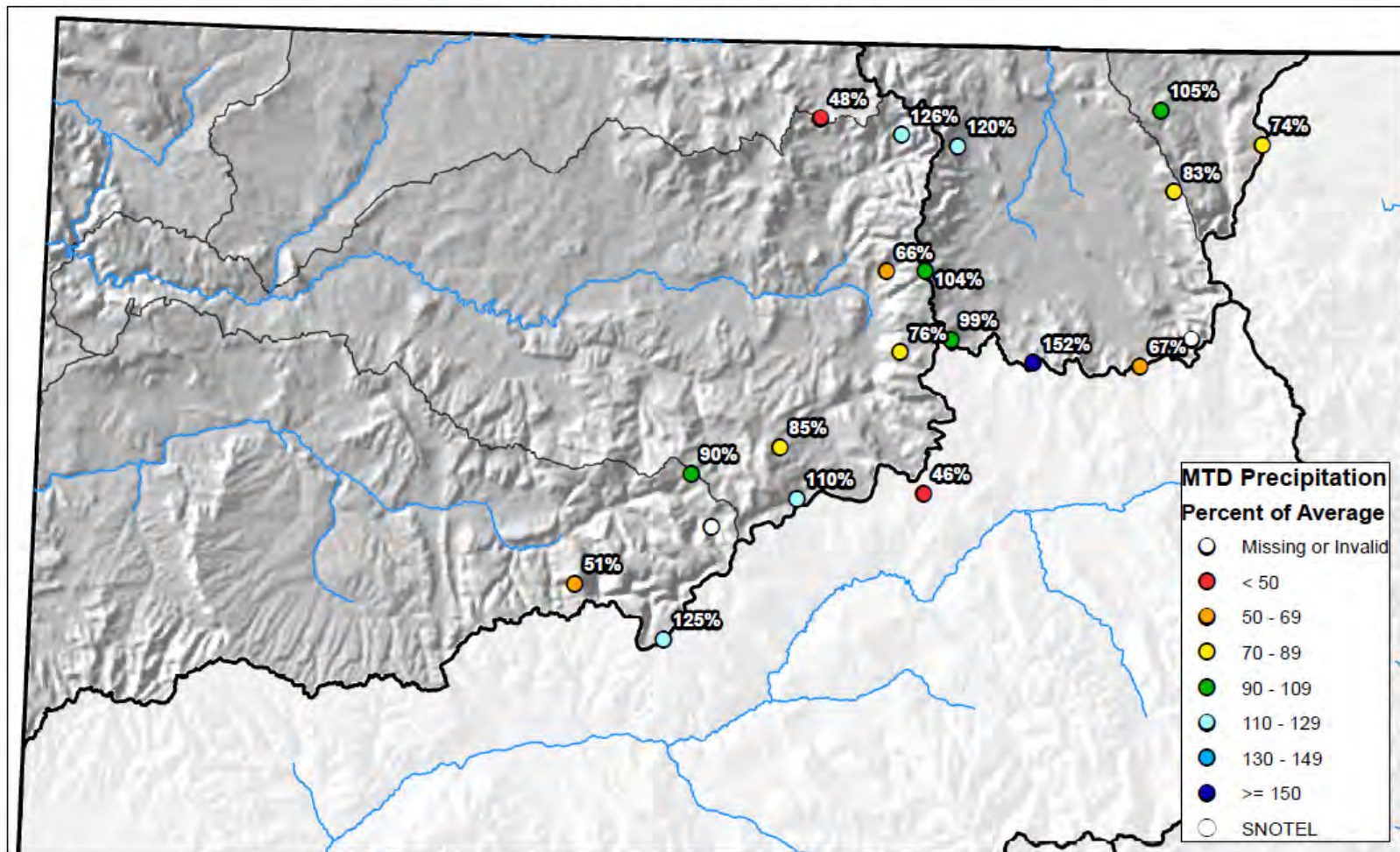

0 10 20 40 60 80 Miles



## Yampa and White River Basins High/Low Year-to-Date Precipitation Summary

*Based on Provisional SNOTEL data as of Nov 18, 2020*

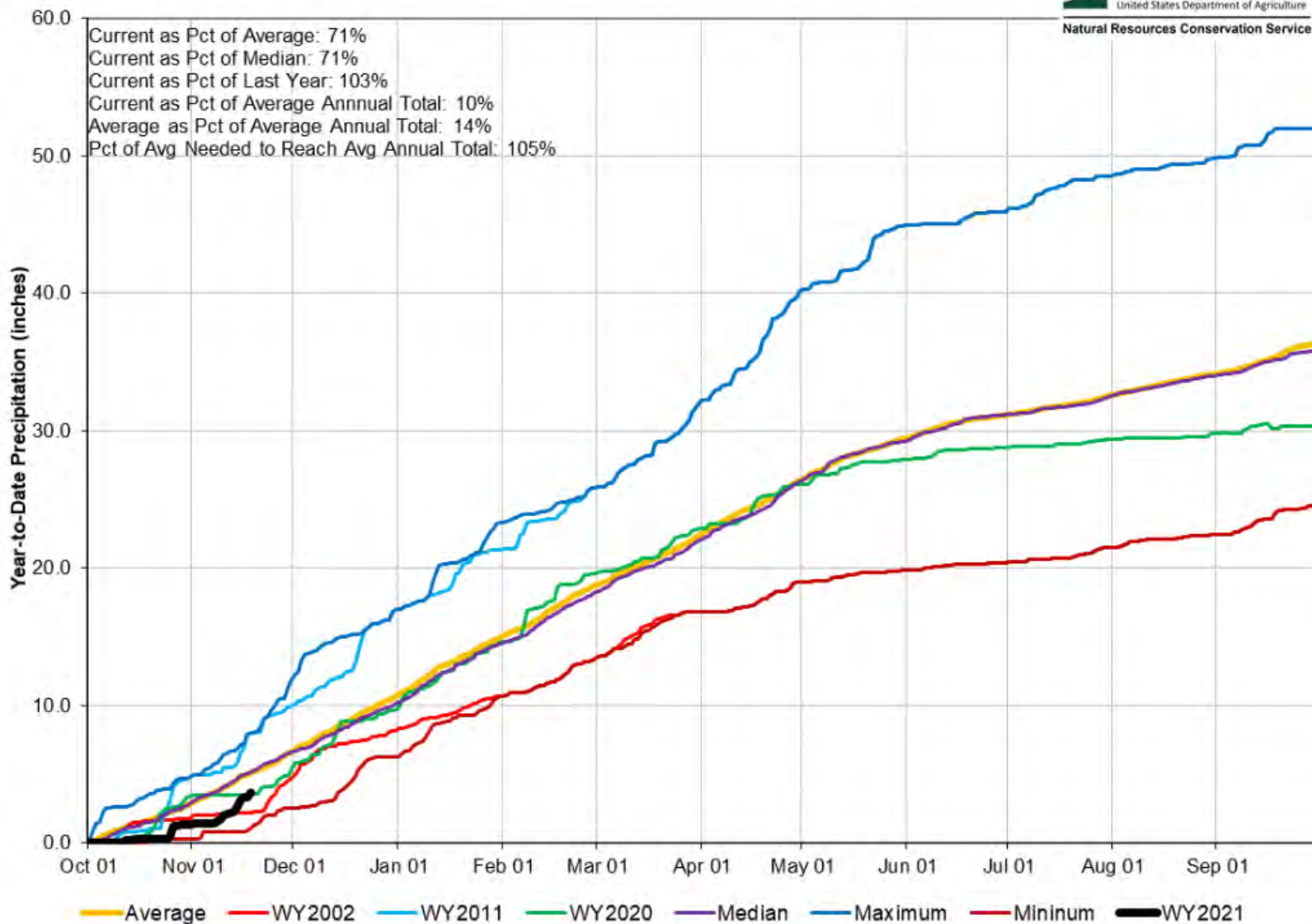
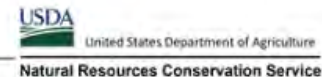





## Major Basin Summary

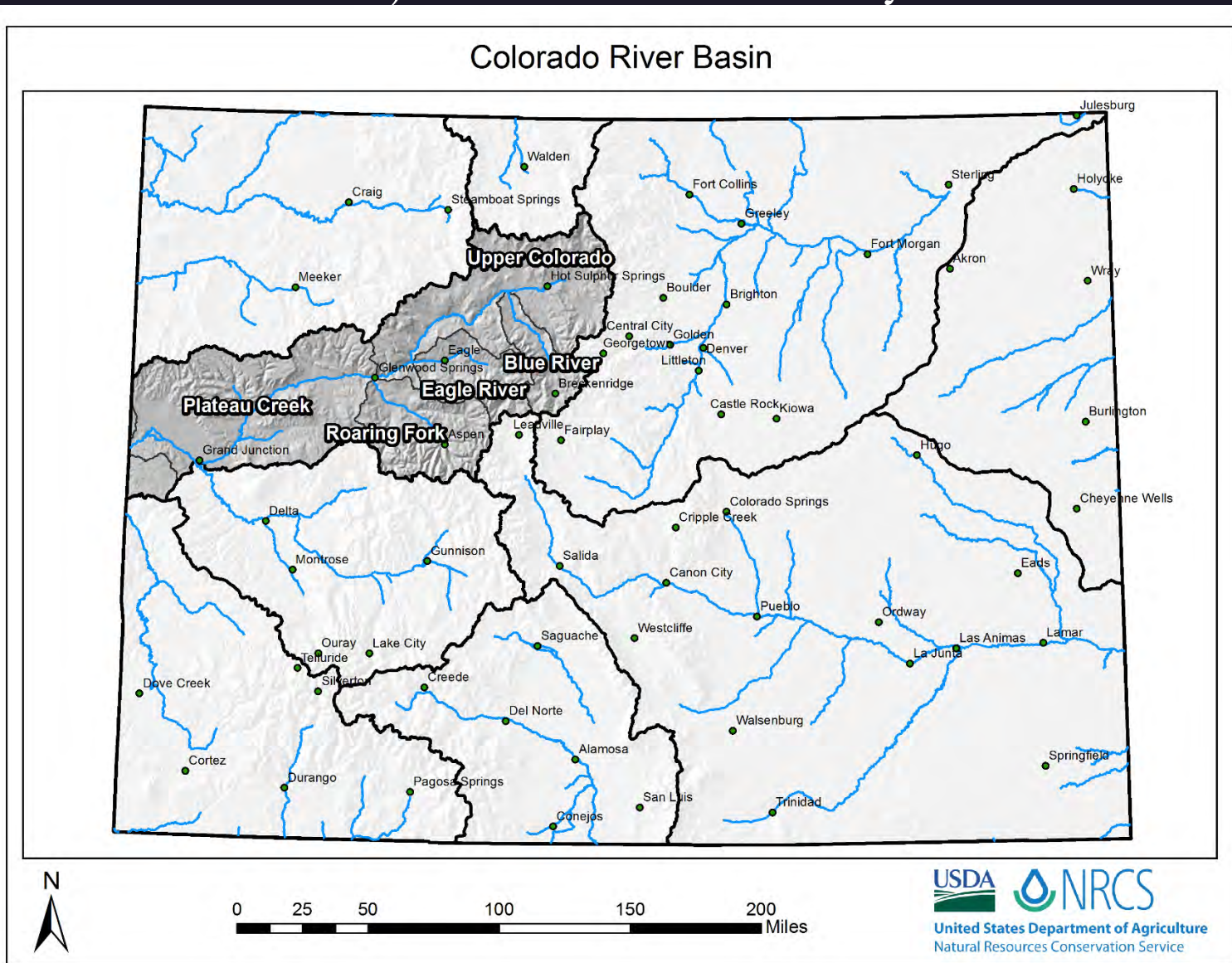



## Upper Colorado River Basin High/Low Snowpack Summary

Based on Provisional SNOTEL data as of Nov 18, 2020



United States Department of Agriculture

Natural Resources Conservation Service

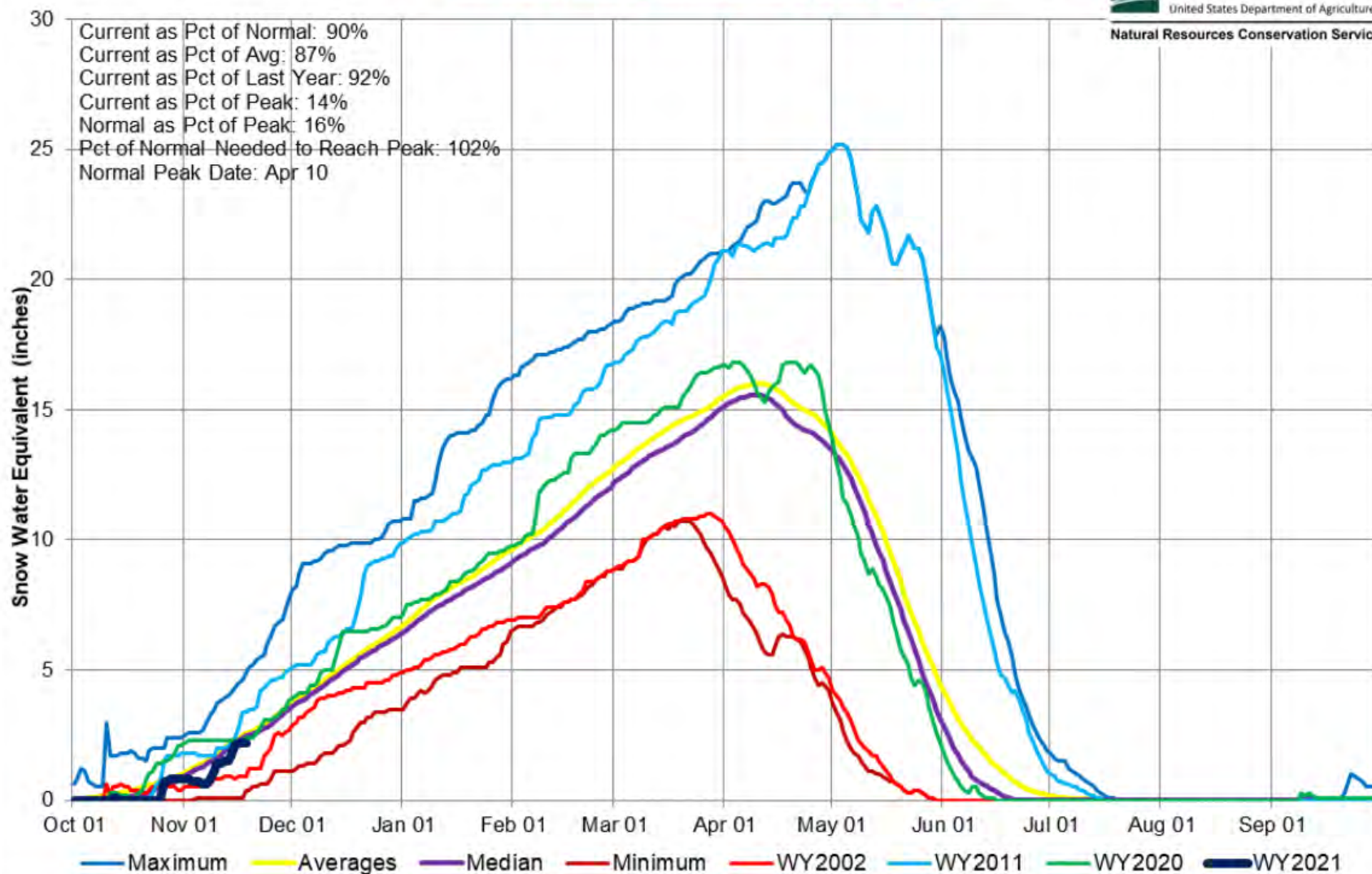

## Upper Colorado River Basin High/Low Monthly Precipitation Summary

*Based on Provisional SNOTEL data as of Nov 18, 2020*



United States Department of Agriculture

Natural Resources Conservation Service

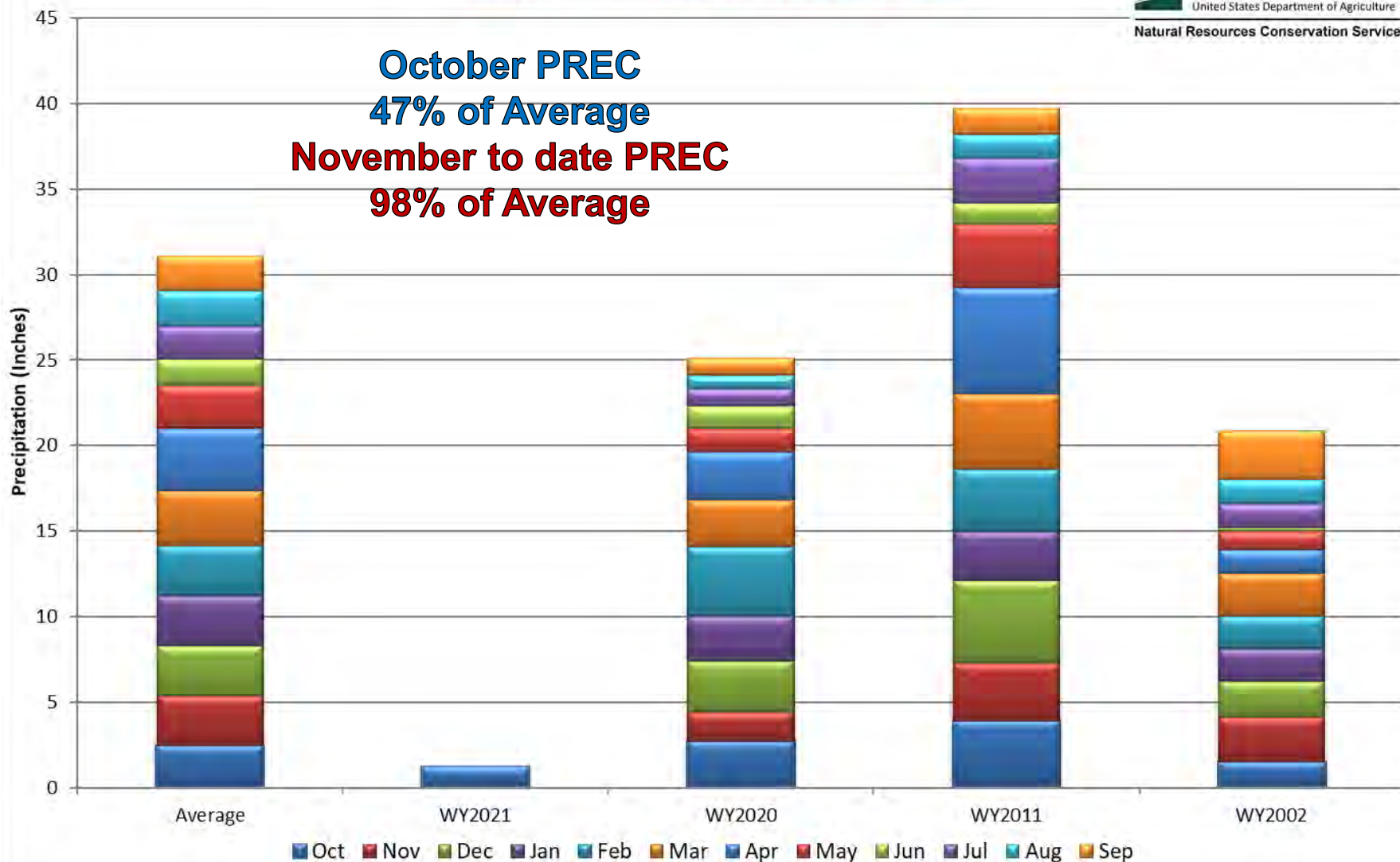



## Upper Colorado River Basin Month to Date Precipitation Summary Current as of Nov 18, 2020

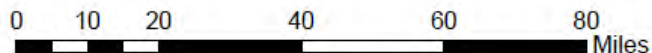
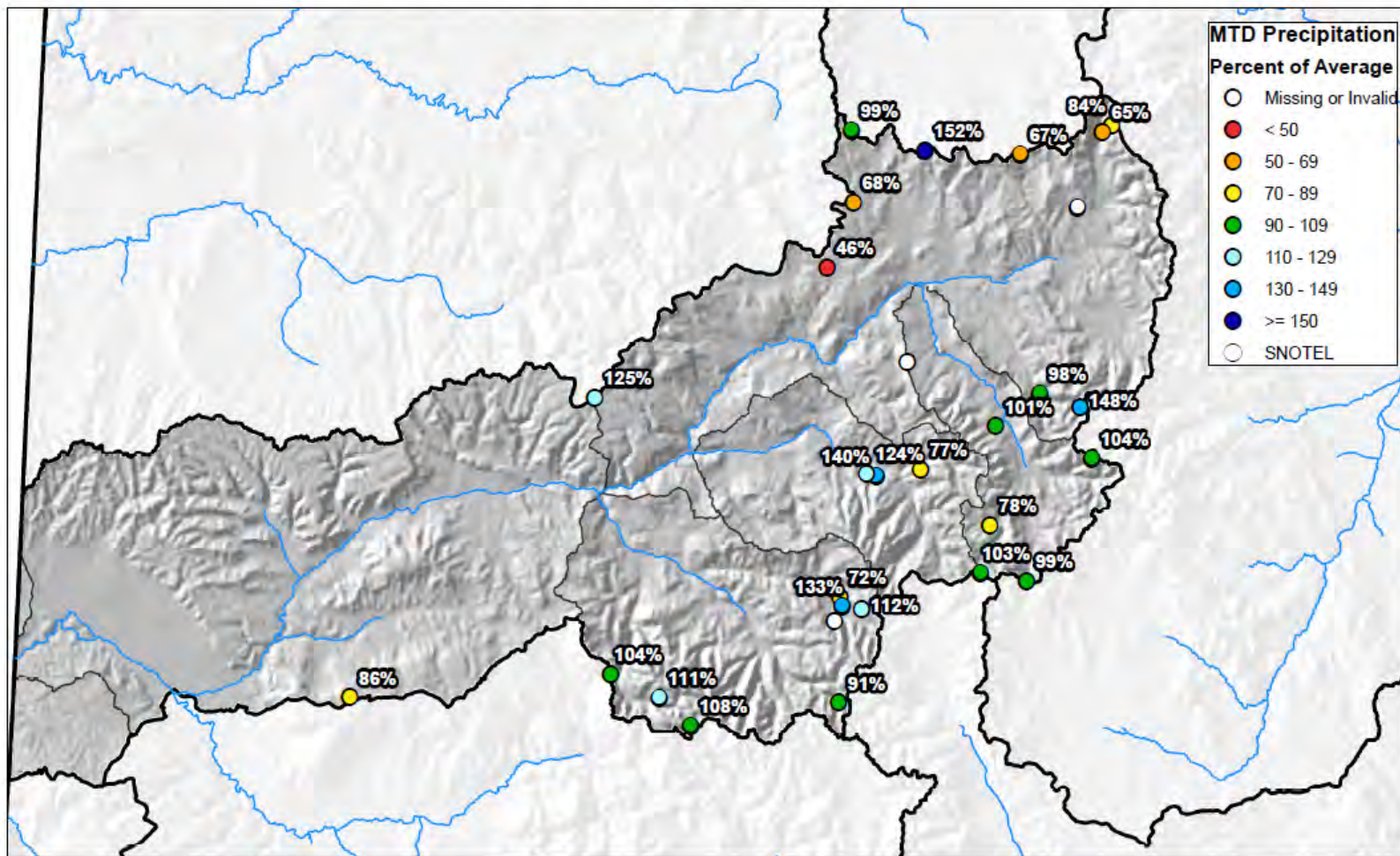

United States Department of Agriculture

Natural Resources Conservation Service

## Upper Colorado River Basin High/Low Year-to-Date Precipitation Summary

*Based on Provisional SNOTEL data as of Nov 18, 2020*

USDA  
United States Department of Agriculture  
Natural Resources Conservation Service

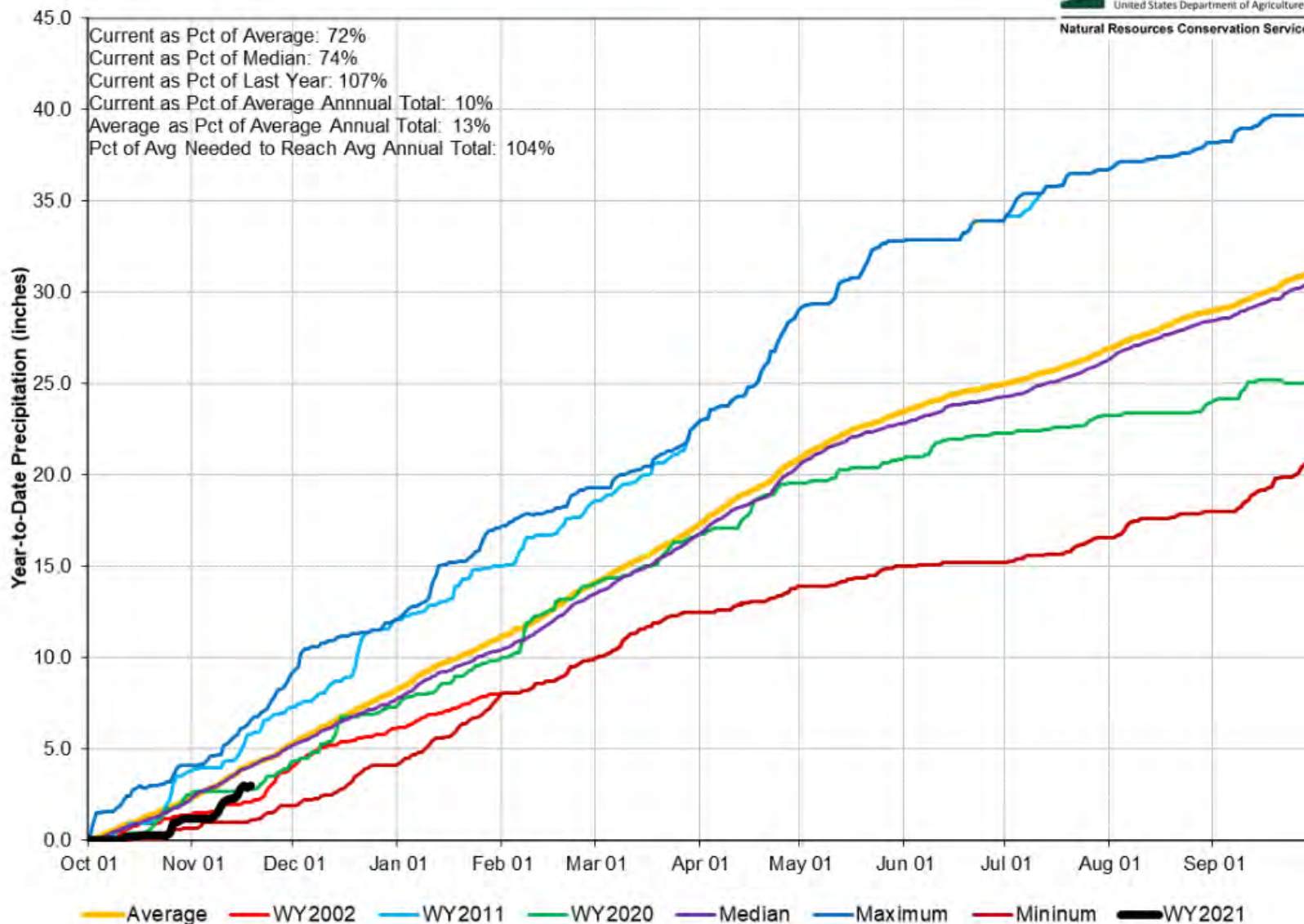



# Colorado Snow Surveys

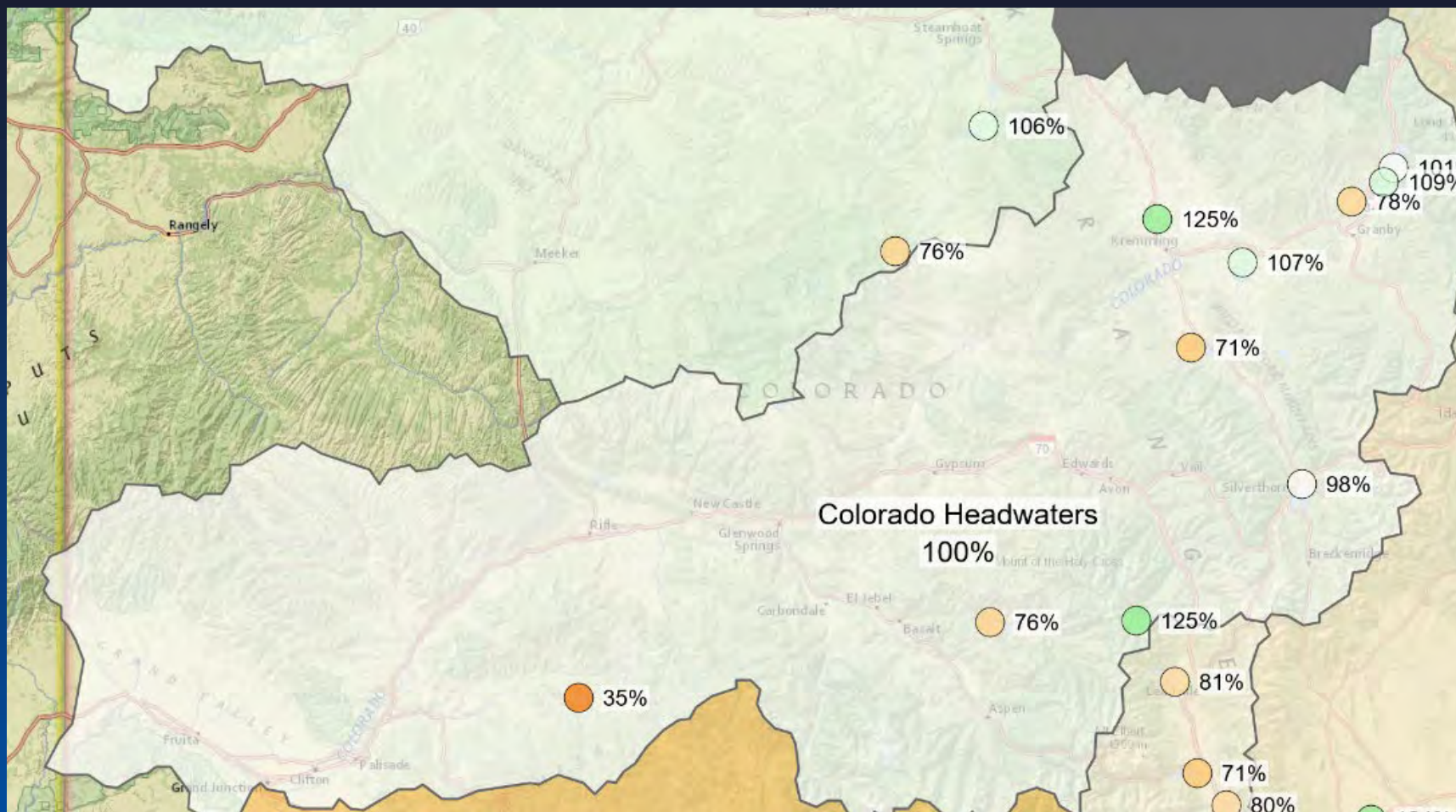

## COLORADO RIVER BASIN Reservoir Storage Departure from Average

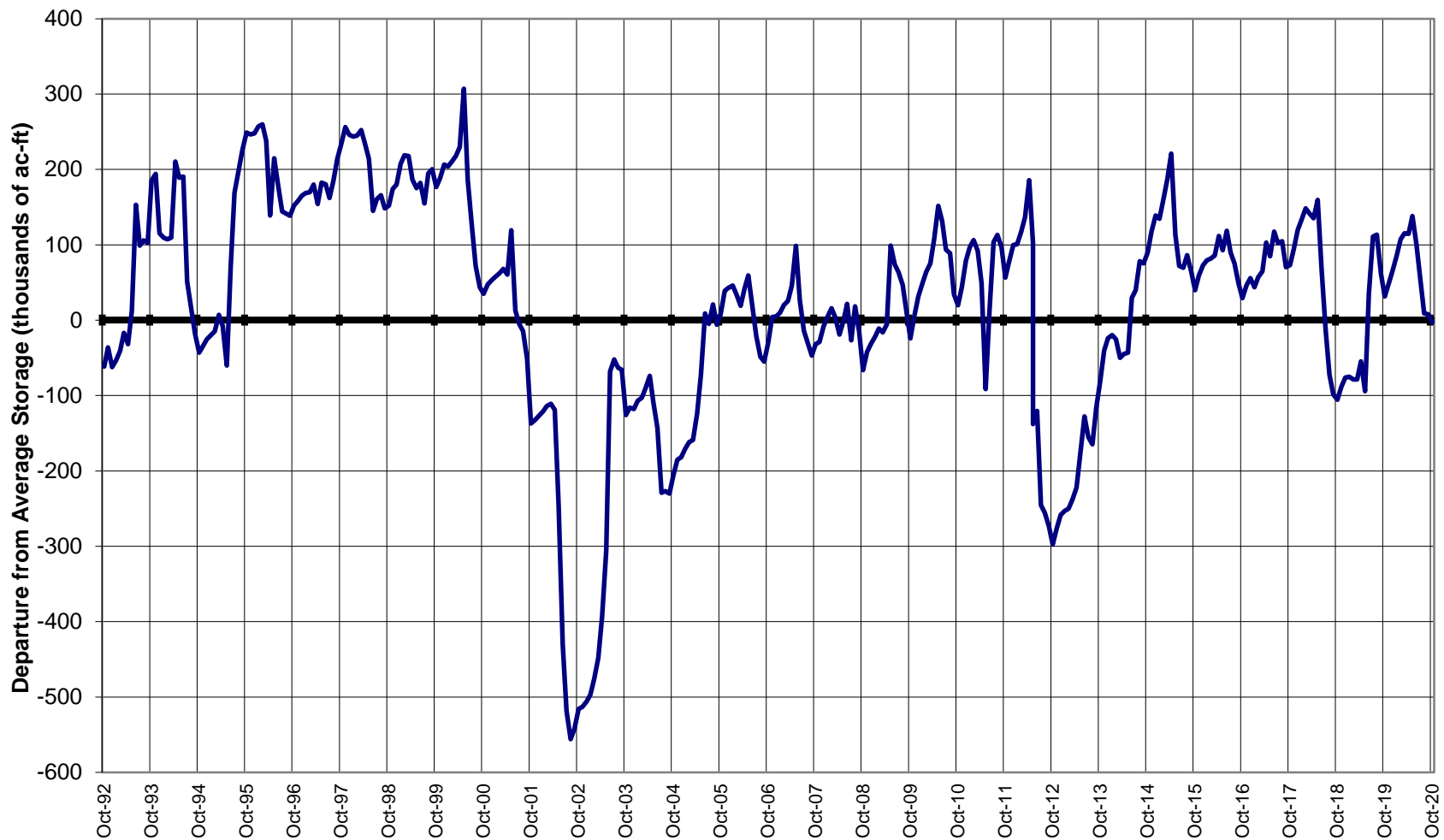



## Major Basin Summary

### South Platte River Basin

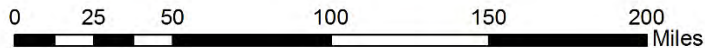
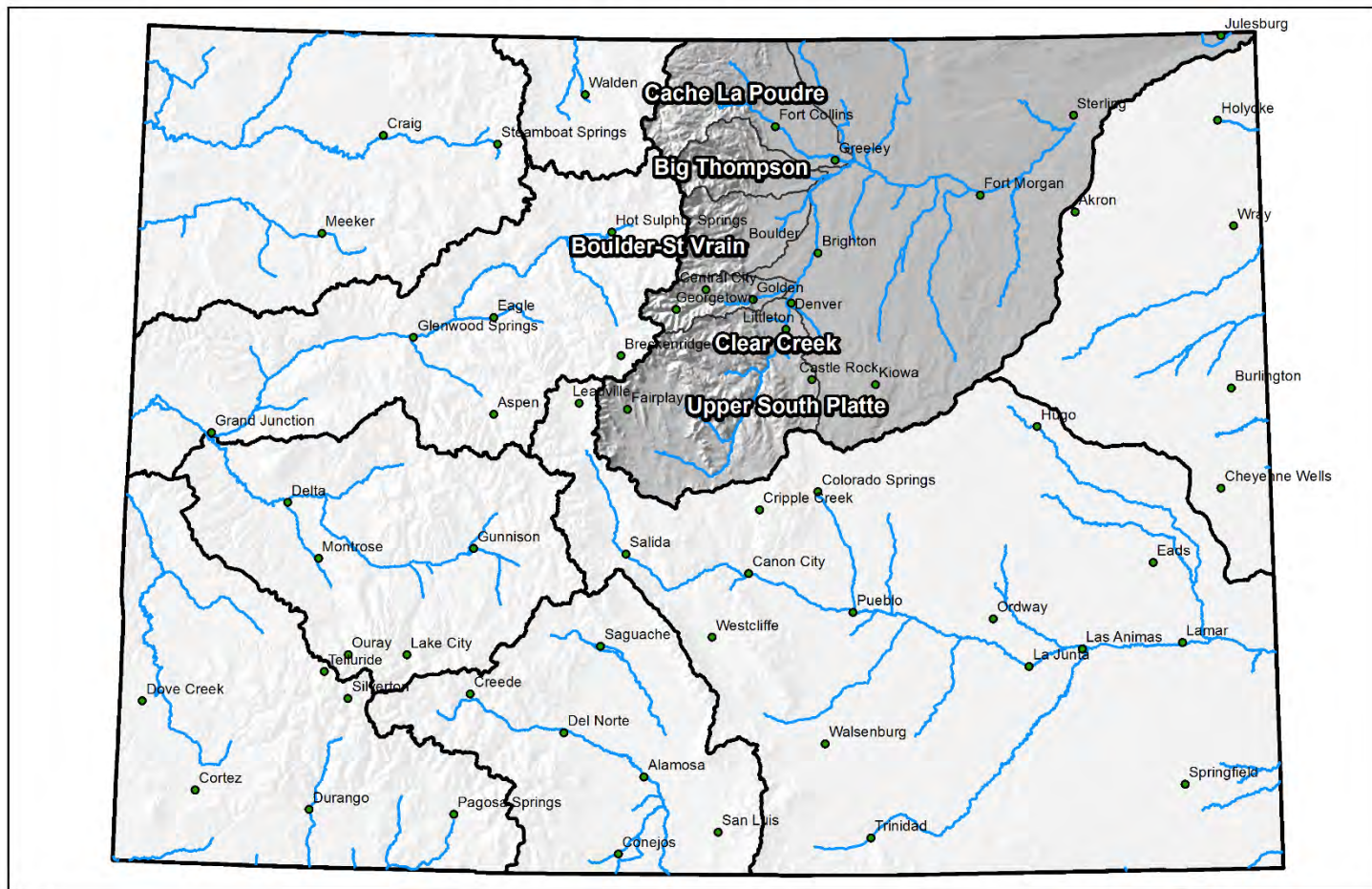

## South Platte River Basin High/Low Snowpack Summary

*Based on Provisional SNOTEL data as of Nov 18, 2020*



United States Department of Agriculture

Natural Resources Conservation Service

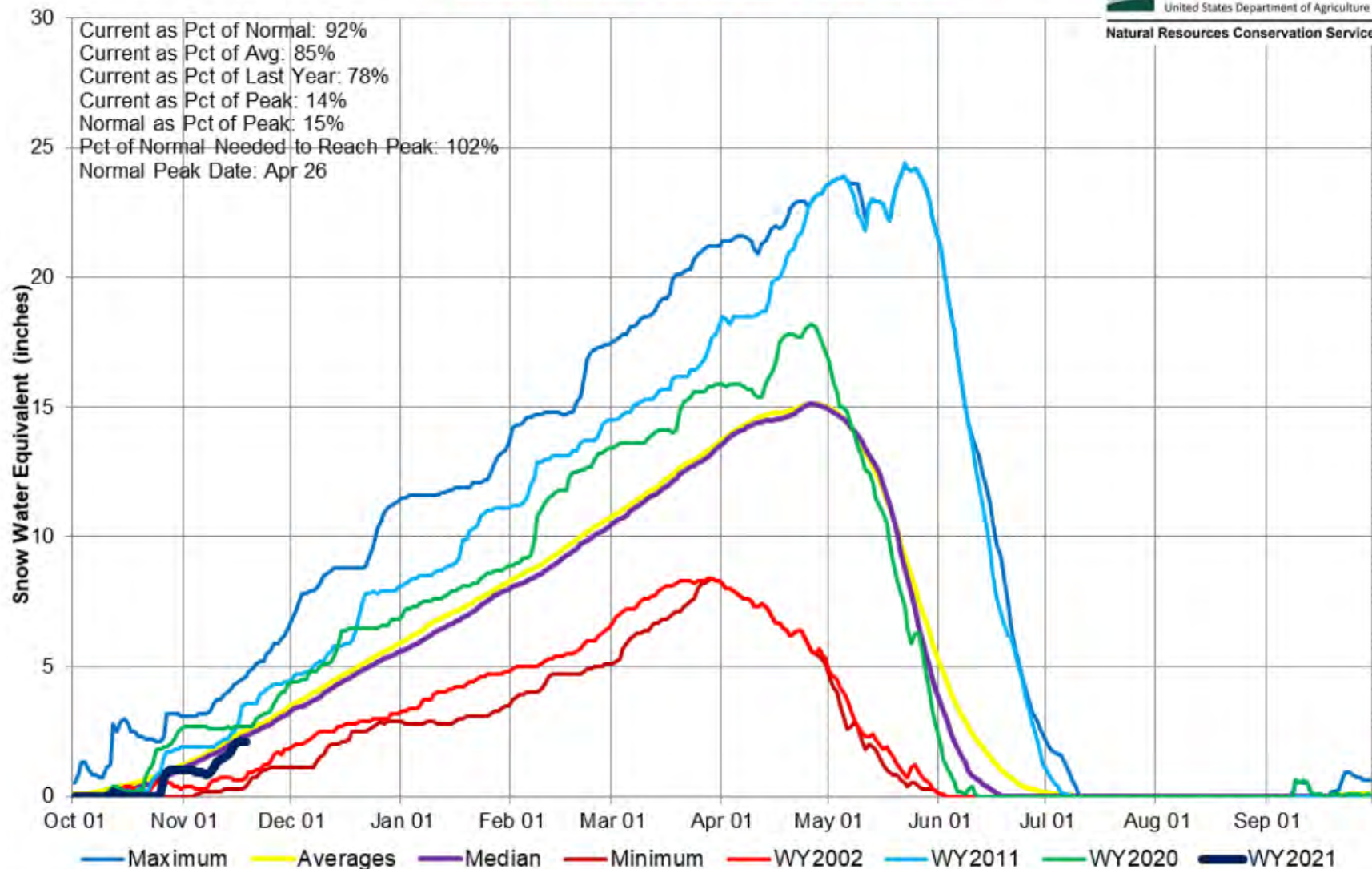



### South Platte River Basin High/Low Monthly Precipitation Summary

**Based on Provisional SNOTEL data as of Nov 18, 2020**



United States Department of Agriculture

Natural Resources Conservation Service

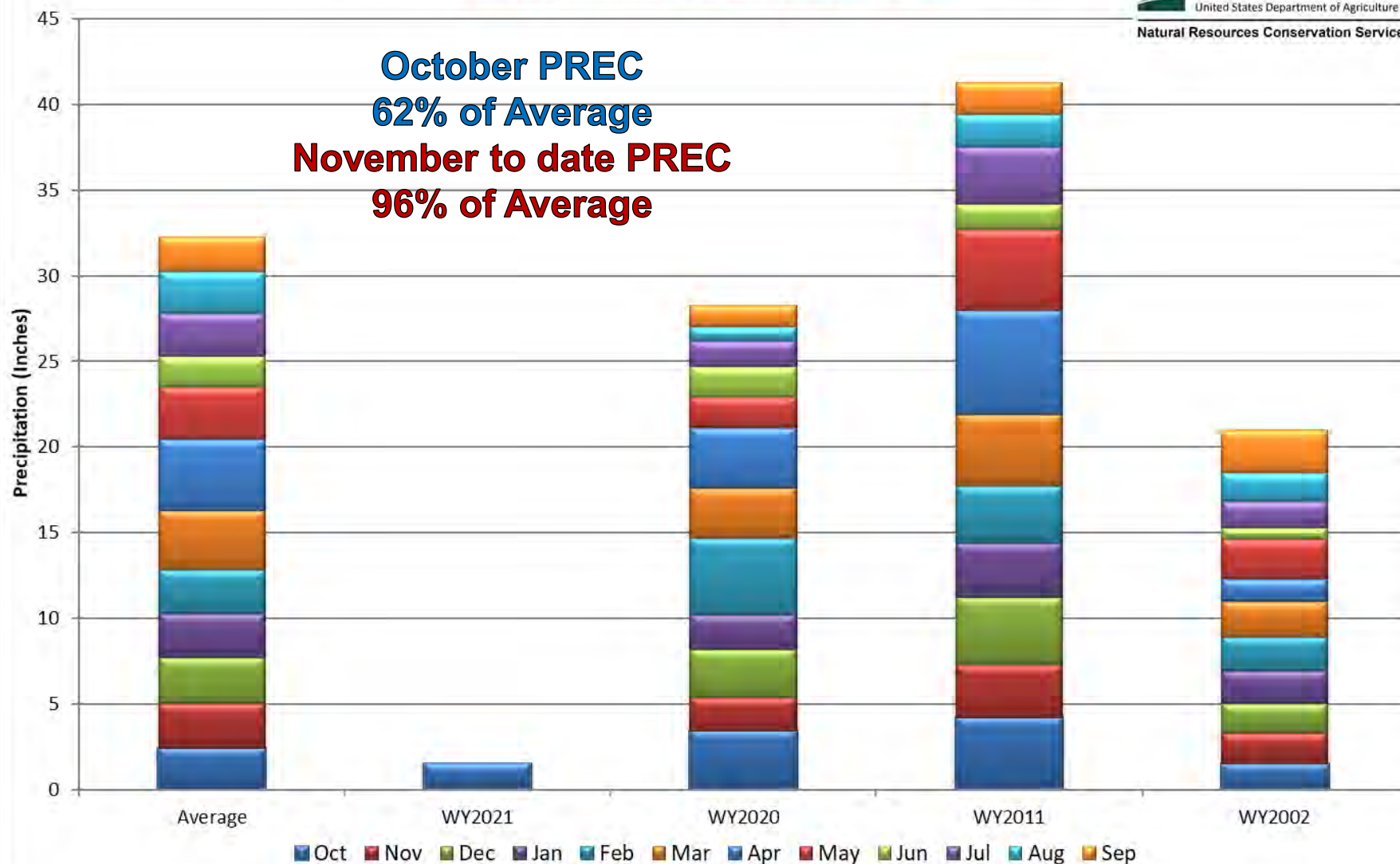

## South Platte River Basin Month to Date Precipitation Summary

Current as of Nov 18, 2020

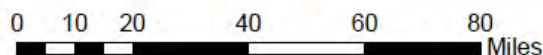
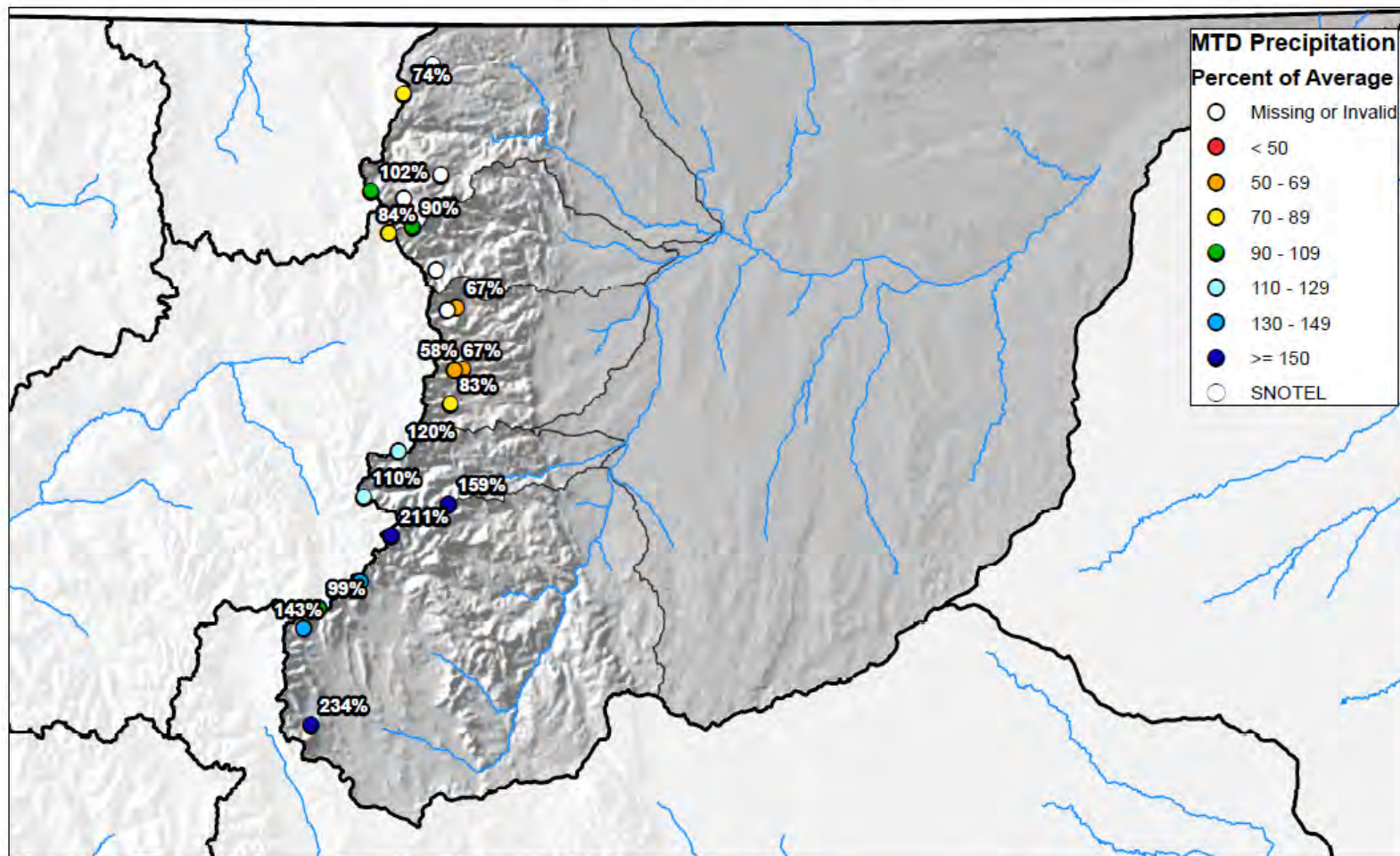



## South Platte River Basin High/Low Year-to-Date Precipitation Summary

*Based on Provisional SNOTEL data as of Nov 18, 2020*

USDA  
United States Department of Agriculture  
Natural Resources Conservation Service

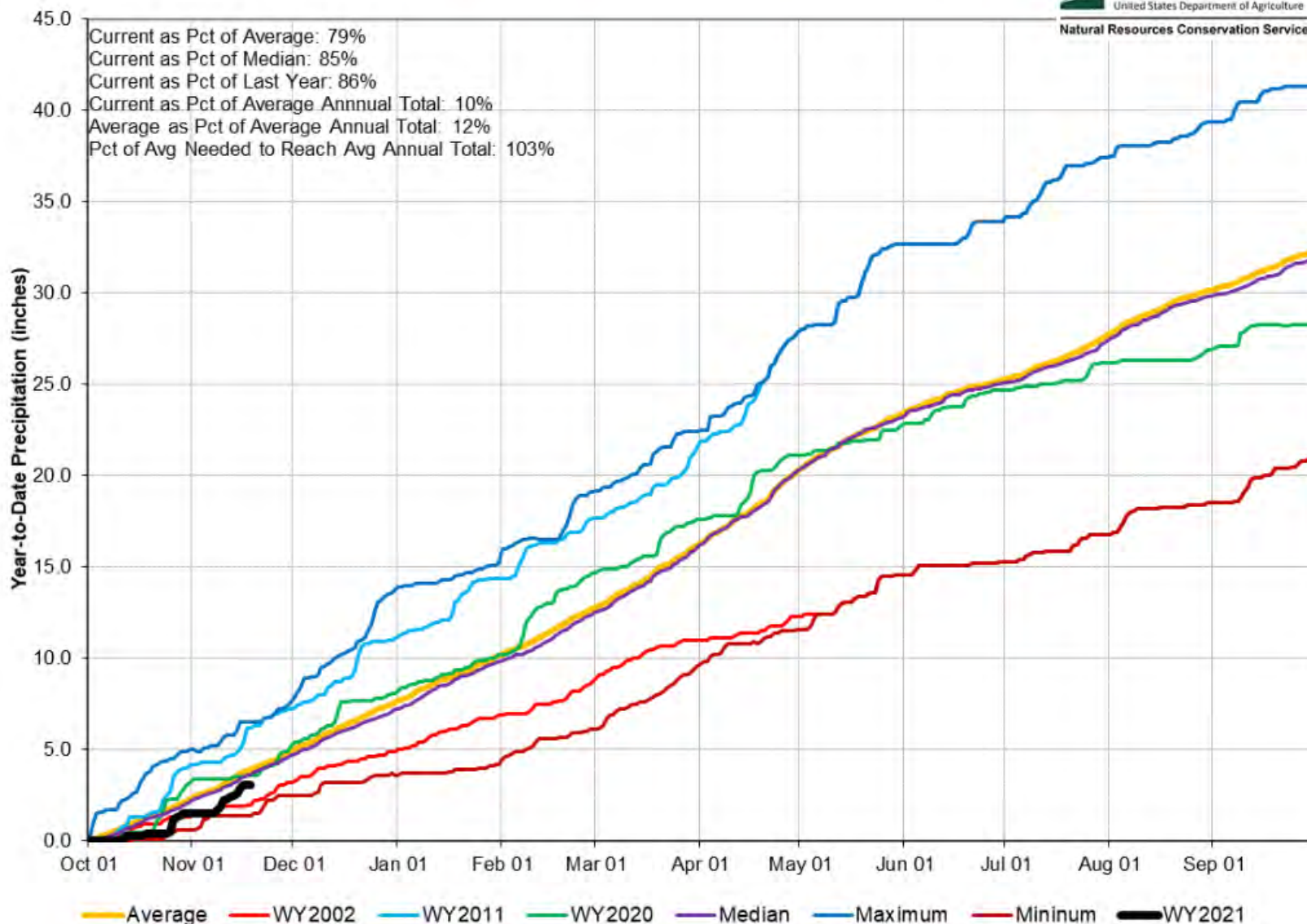

# Colorado Snow Surveys

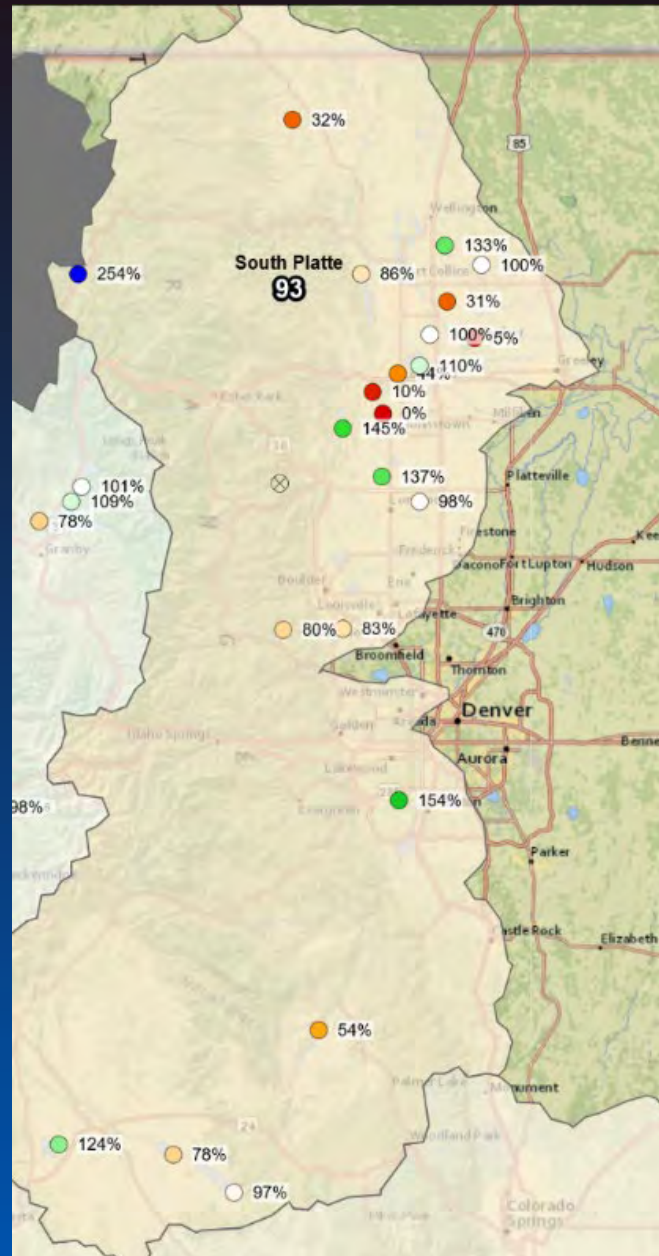



## SOUTH PLATTE RIVER BASIN Reservoir Storage Departure from Average

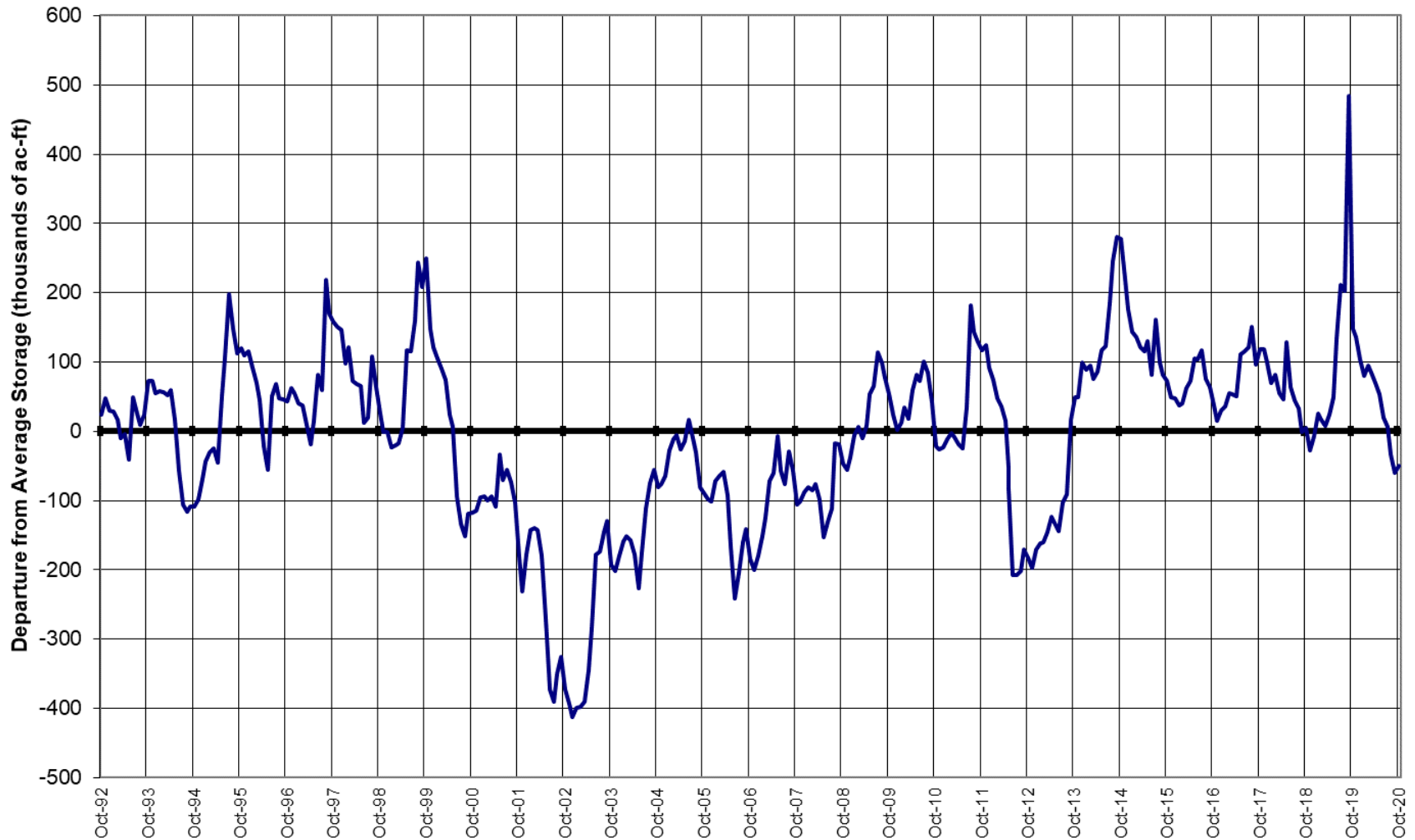

## Major Basin Summary

Gunnison River Basin

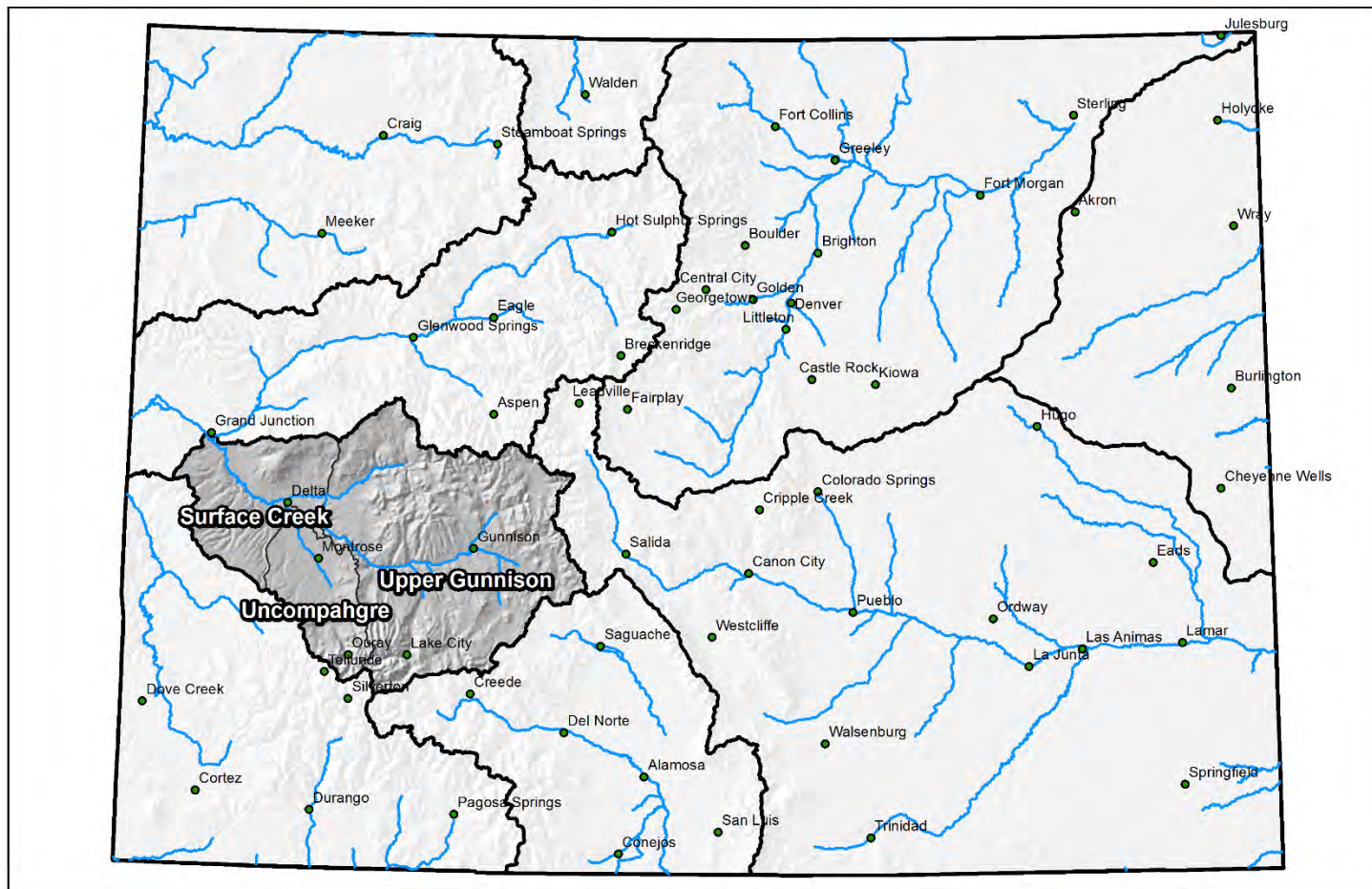

0 25 50 100 150 200 Miles



## Gunnison River Basin High/Low Snowpack Summary

*Based on Provisional SNOTEL data as of Nov 18, 2020*



United States Department of Agriculture

Natural Resources Conservation Service

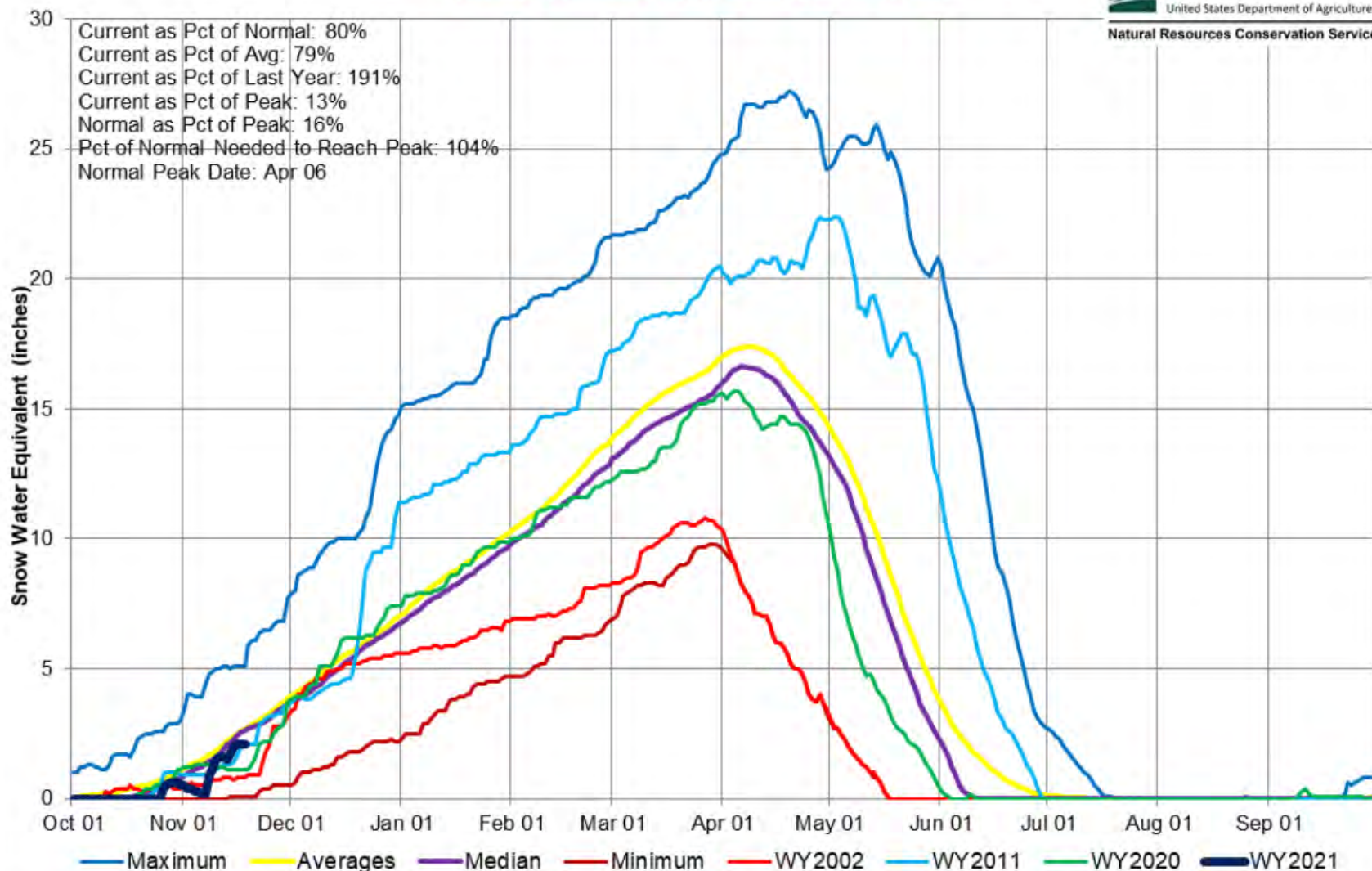

## Gunnison River Basin High/Low Monthly Precipitation Summary

*Based on Provisional SNOTEL data as of Nov 18, 2020*



United States Department of Agriculture

Natural Resources Conservation Service

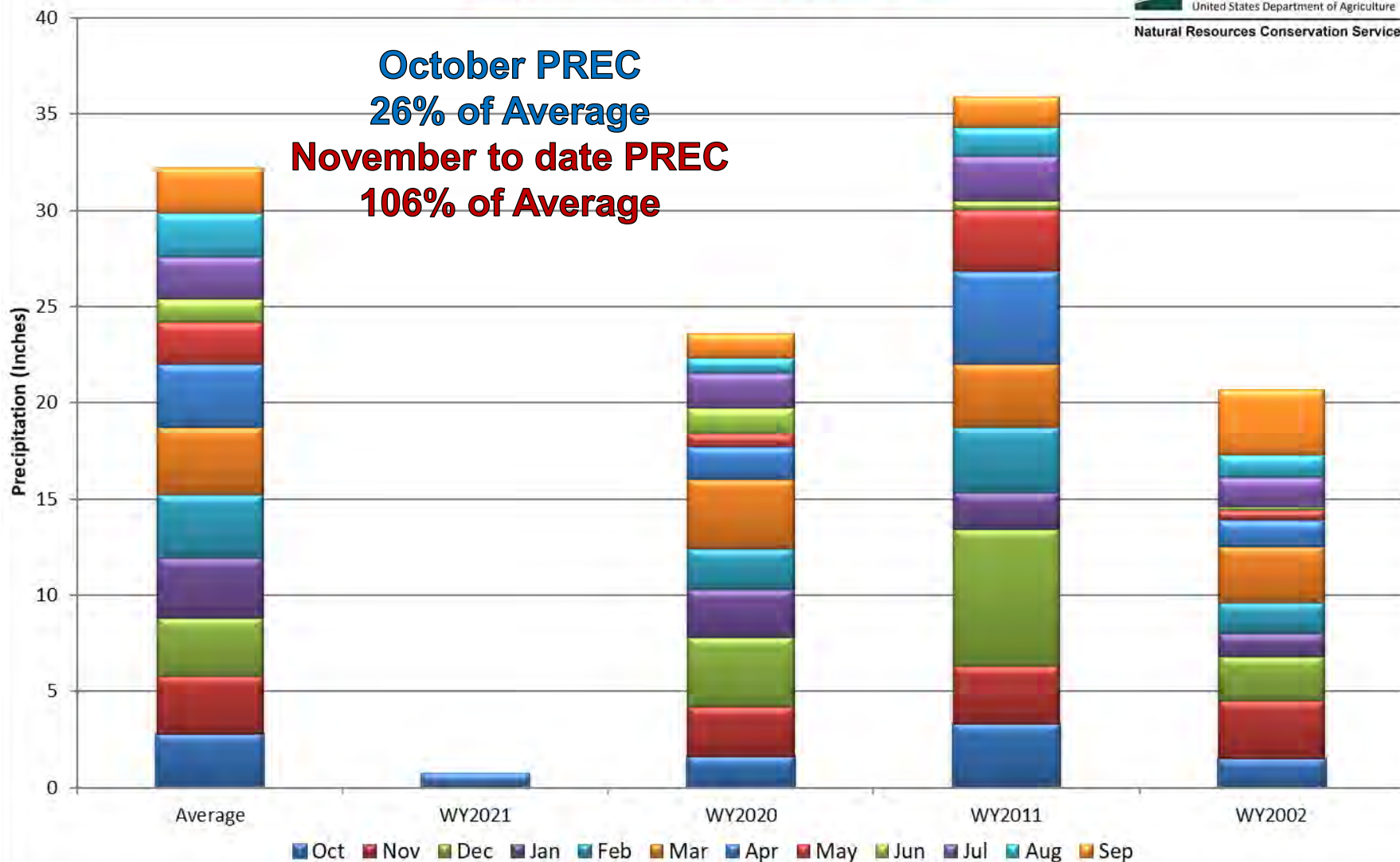



## Gunnison River Basin Month to Date Precipitation Summary

Current as of Nov 18, 2020

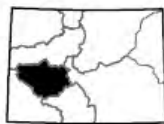
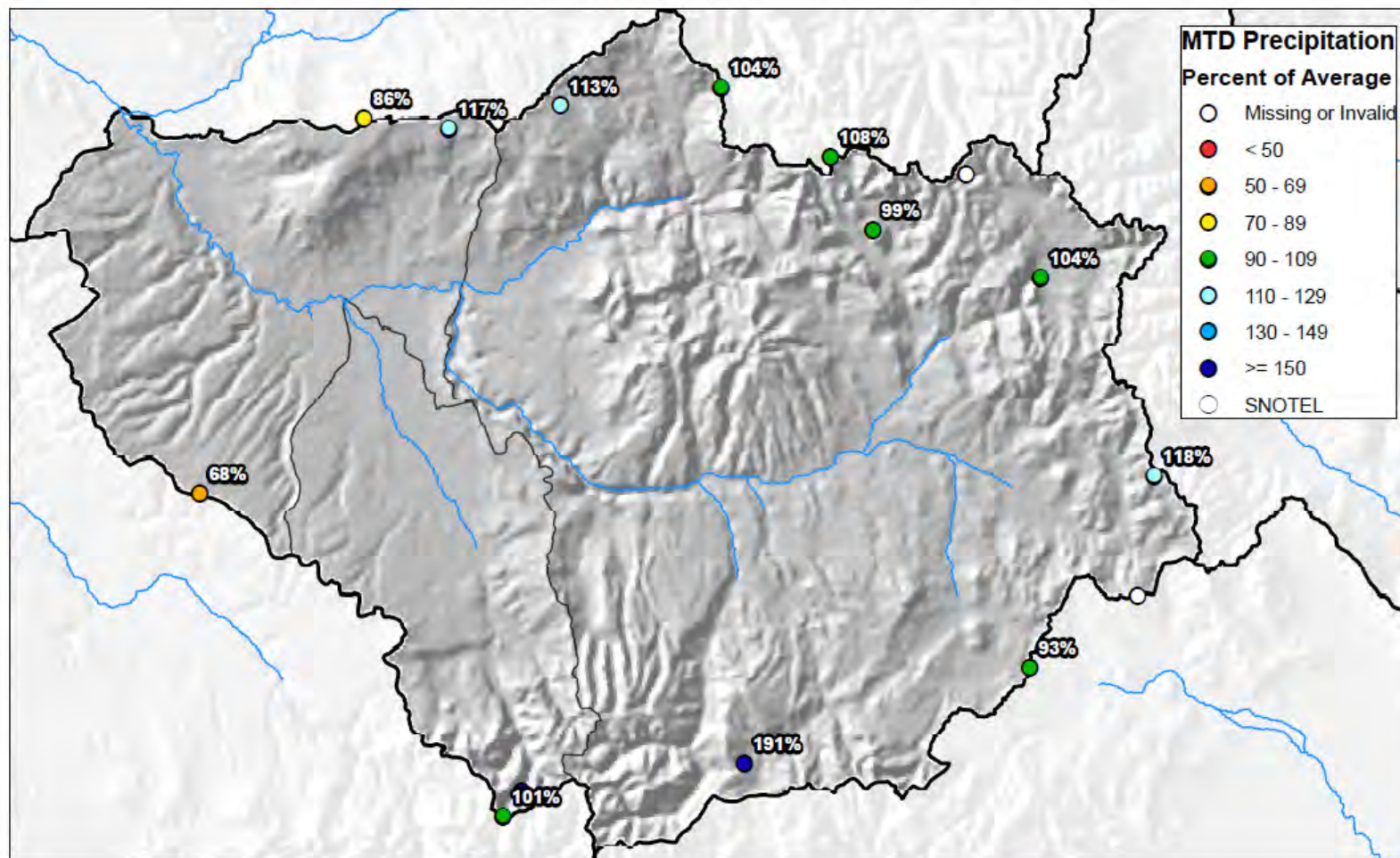

0 5 10 20 30 40 Miles



United States Department of Agriculture

Natural Resources Conservation Service

## Gunnison River Basin High/Low Year-to-Date Precipitation Summary

*Based on Provisional SNOTEL data as of Nov 18, 2020*

USDA  
United States Department of Agriculture  
Natural Resources Conservation Service

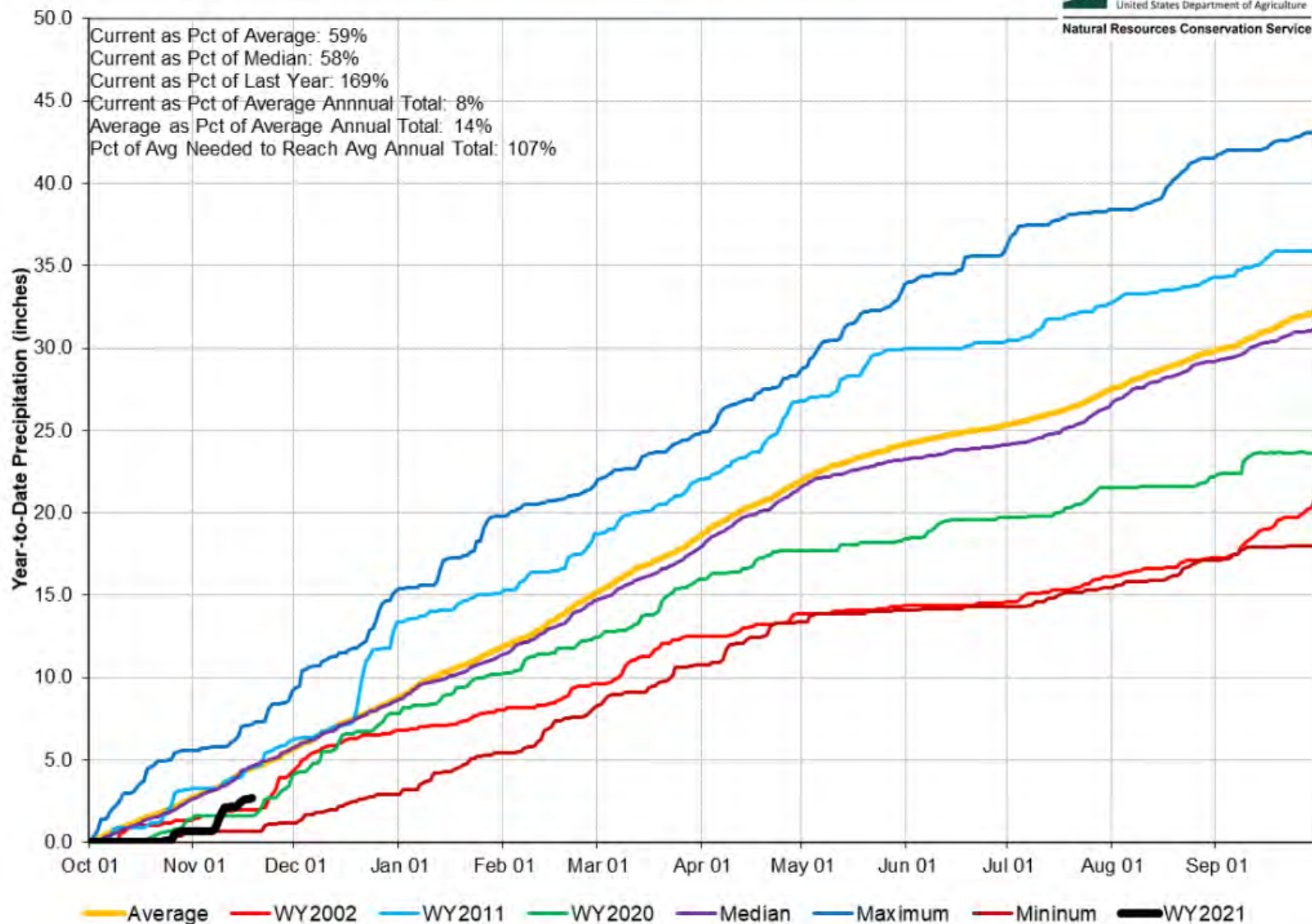



# Colorado Snow Surveys

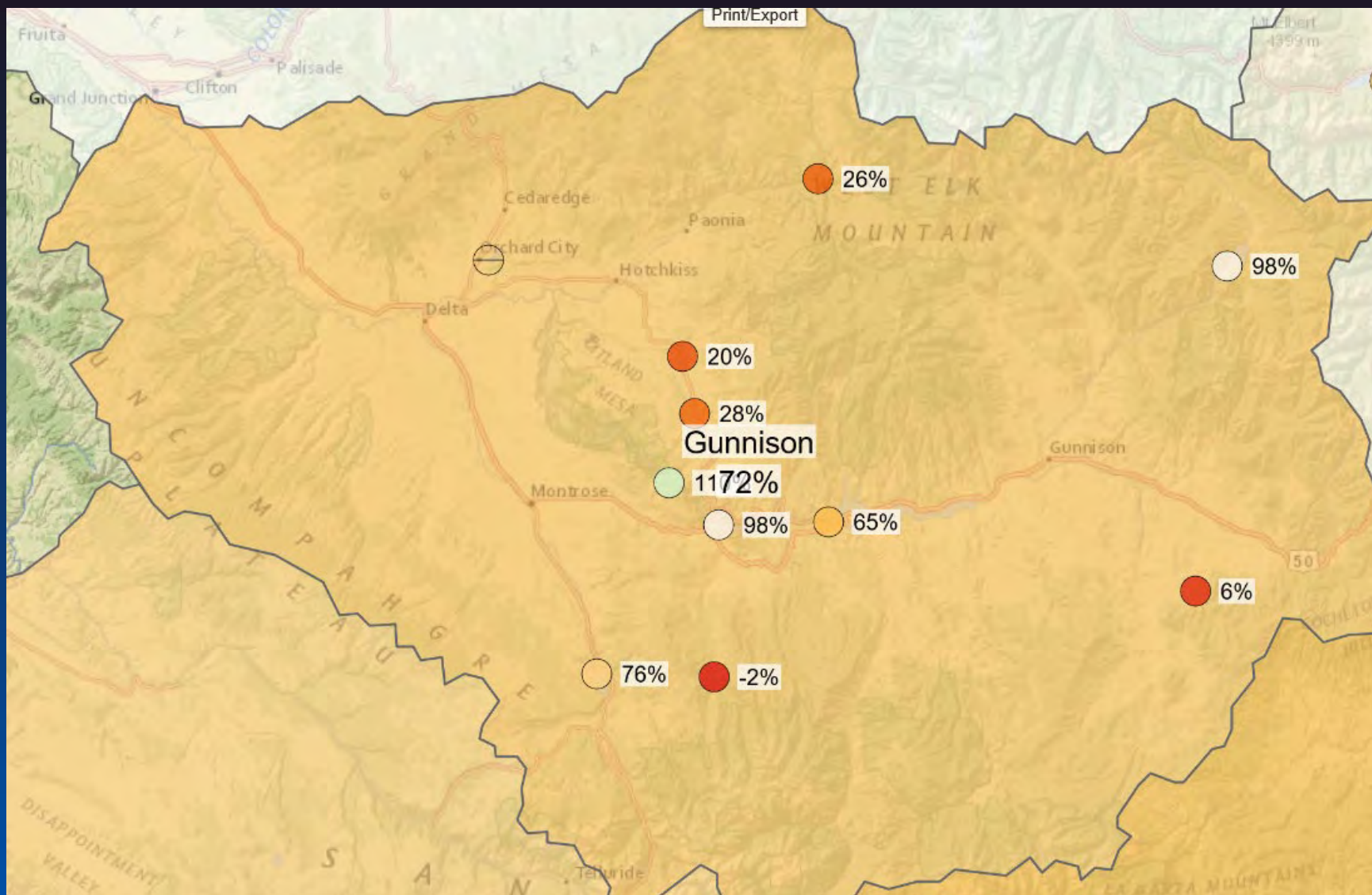

## GUNNISON RIVER BASIN Reservoir Storage Departure from Average

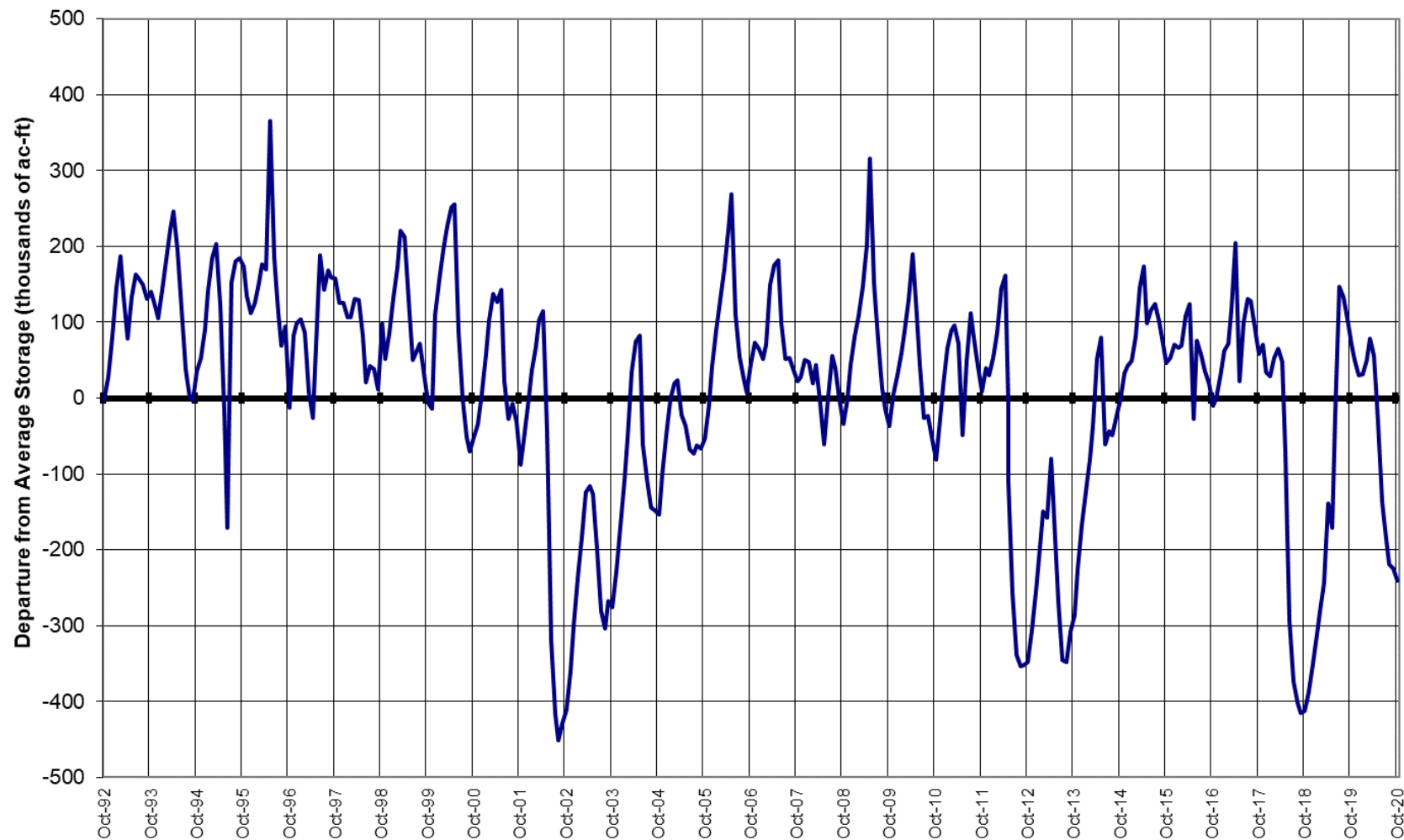



## Major Basin Summary

San Miguel, Dolores, Animas, and San Juan River Basins

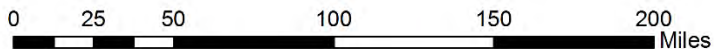
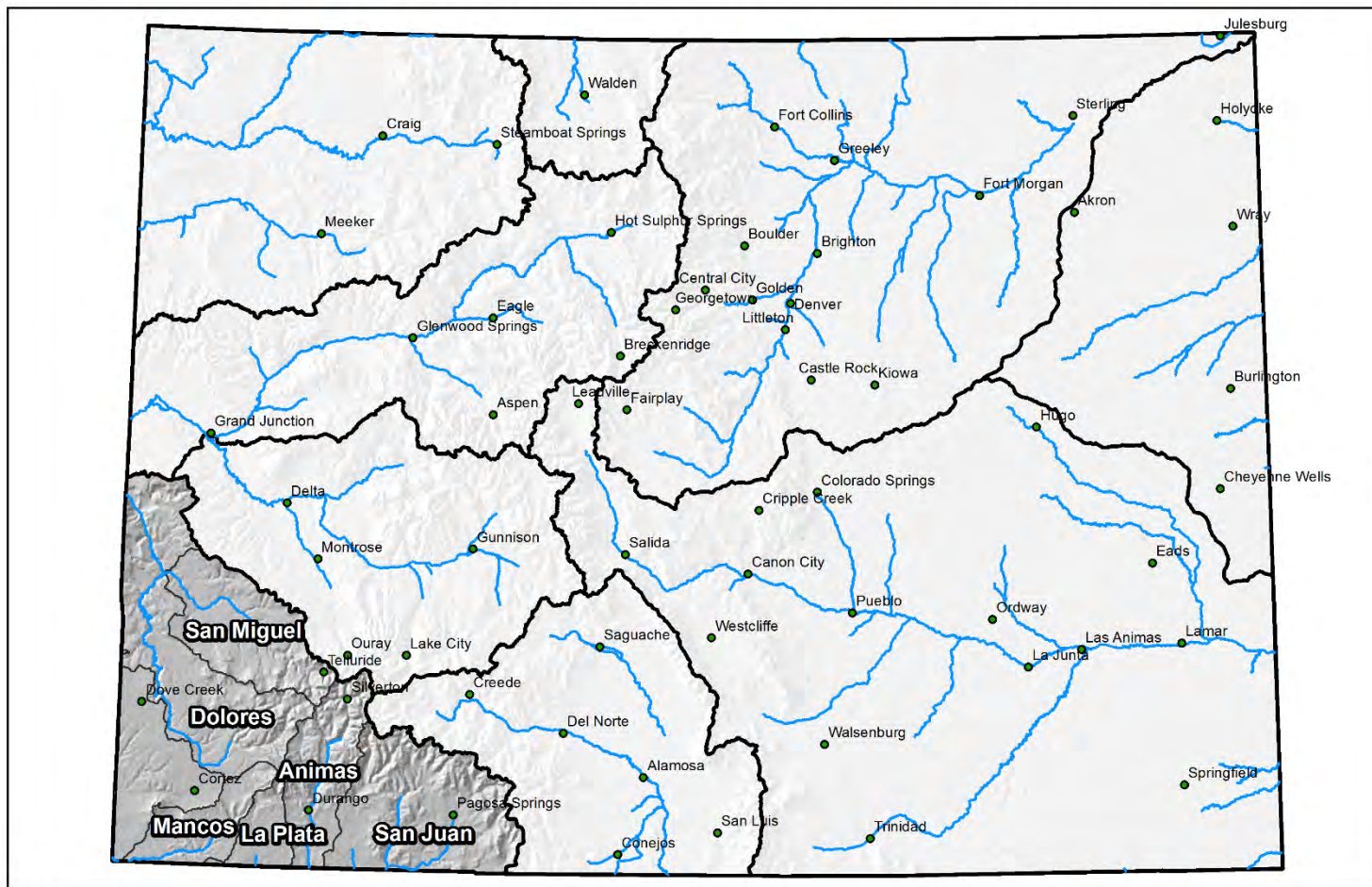

## San Miguel, Dolores, Animas and San Juan River Basins High/Low Snowpack Summary

*Based on Provisional SNOTEL data as of Nov 18, 2020*



United States Department of Agriculture

Natural Resources Conservation Service

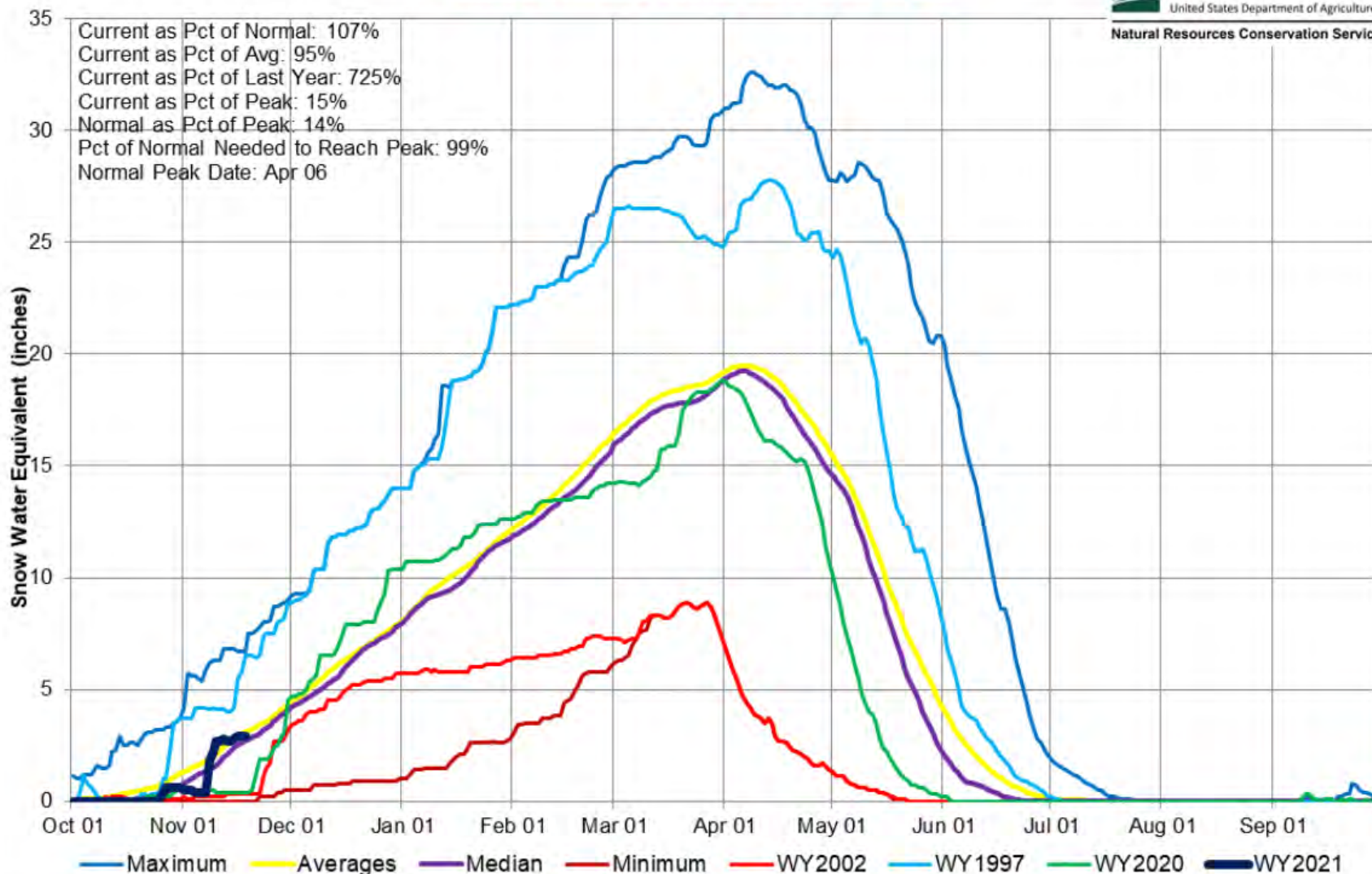



## San Miguel, Dolores, Animas and San Juan River Basins

### High/Low Monthly Precipitation Summary

*Based on Provisional SNOTEL data as of Nov 18, 2020*



United States Department of Agriculture

Natural Resources Conservation Service

**October PREC**  
**22% of Average**  
**November to date PREC**  
**109% of Average**

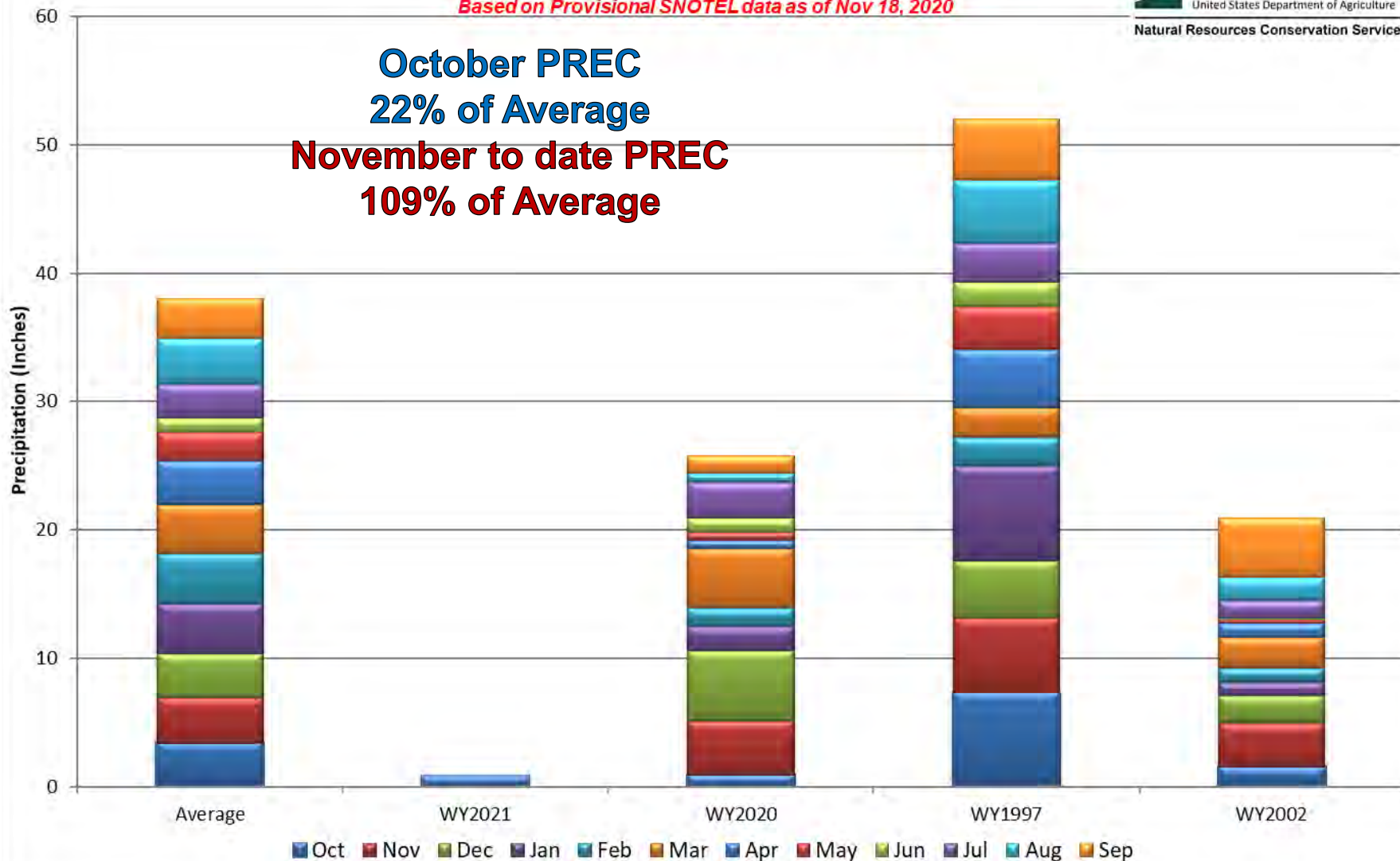

## San Miguel, Dolores, Animas, and San Juan River Basins Month to Date Precipitation Summary

Current as of Nov 18, 2020

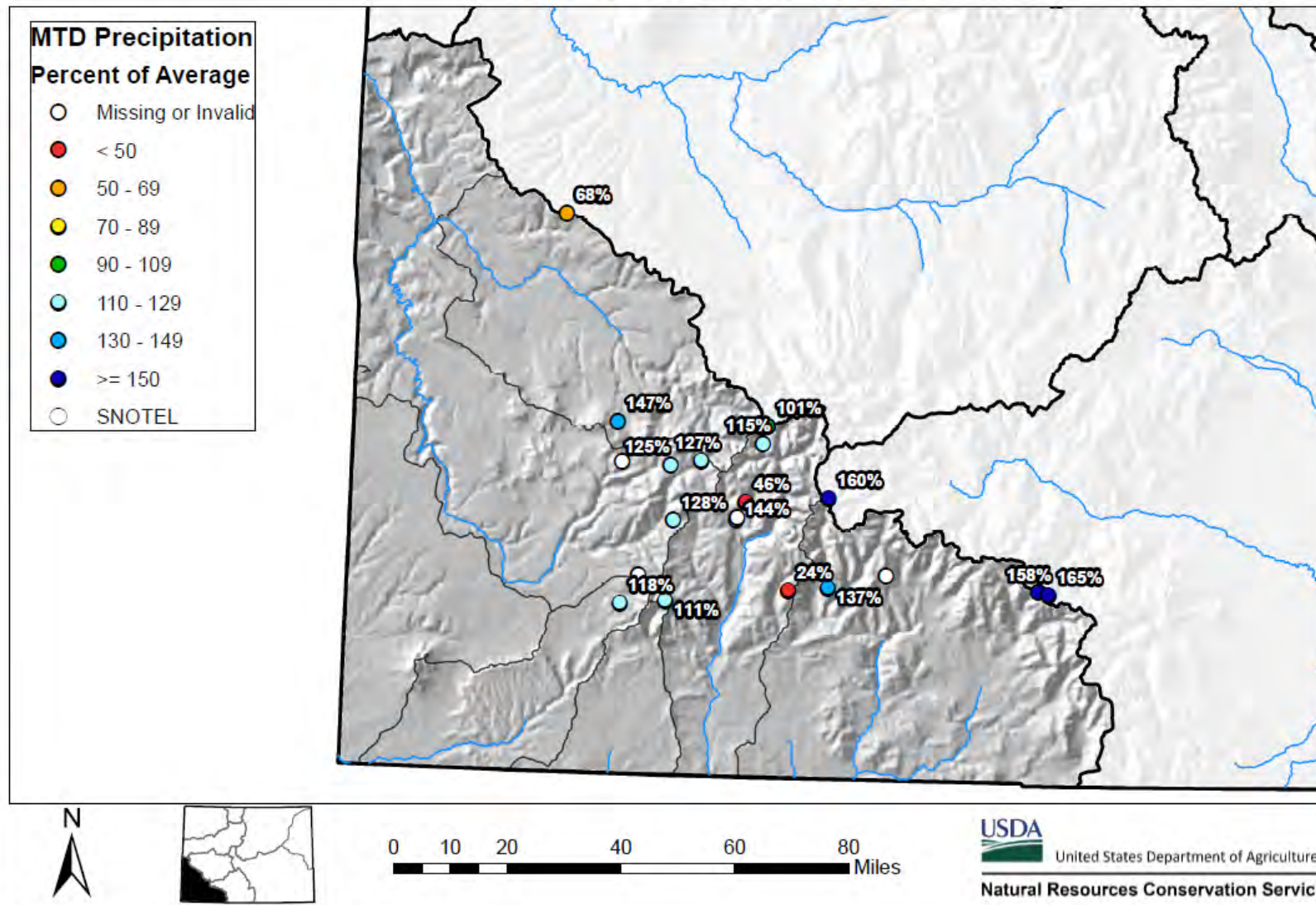



## San Miguel, Dolores, Animas and San Juan River Basins High/Low Year-to-Date Precipitation Summary

*Based on Provisional SNOTEL data as of Nov 18, 2020*



United States Department of Agriculture

Natural Resources Conservation Service

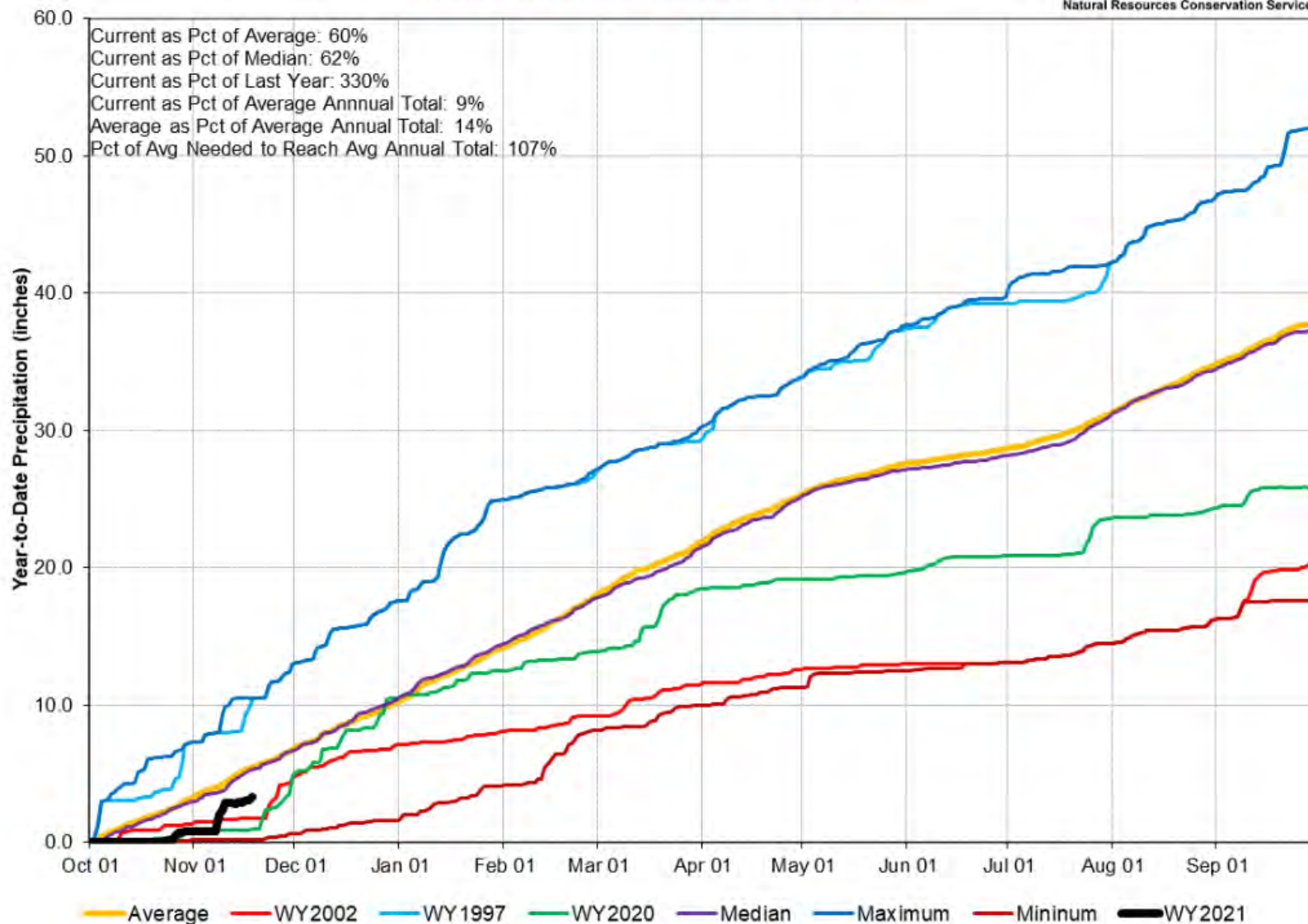

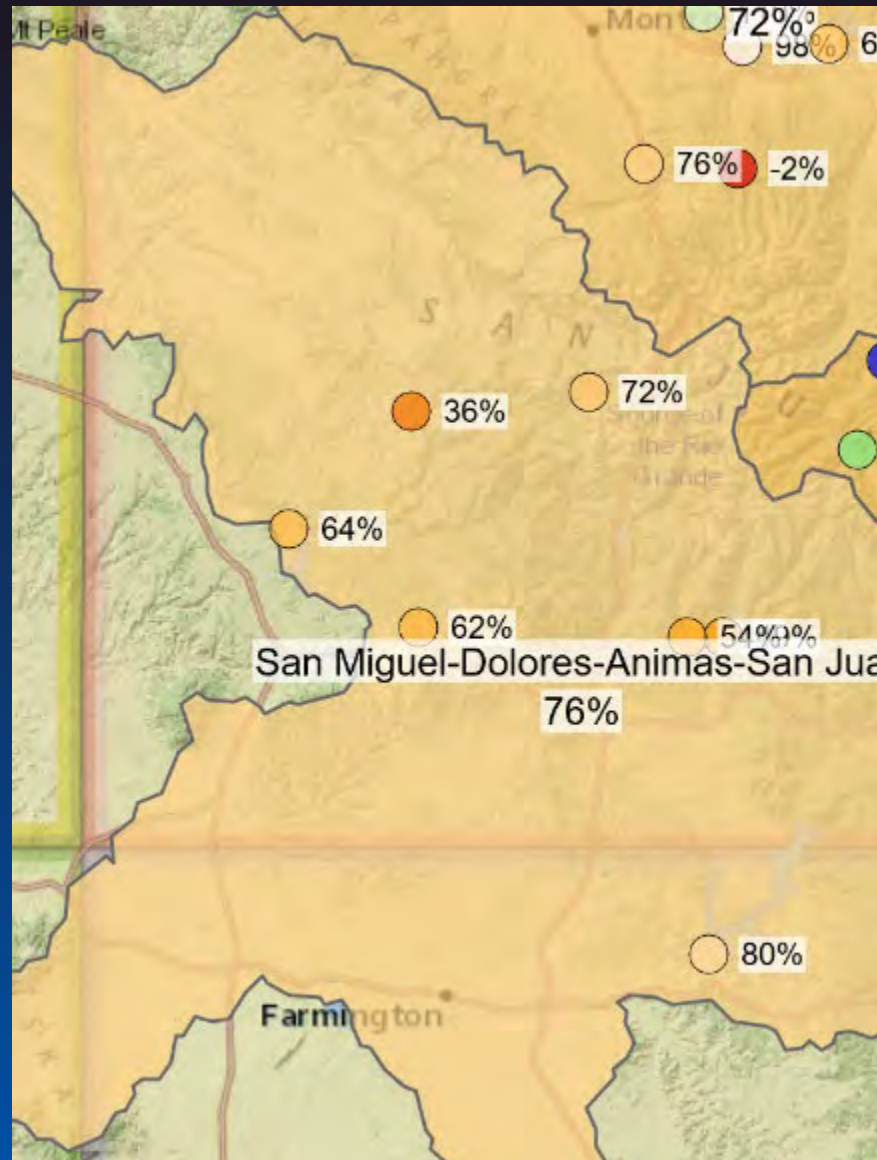



## SAN MIGUEL, DOLORES, ANIMAS AND SAN JUAN RIVER BASINS

Reservoir Storage  
Departure from Average

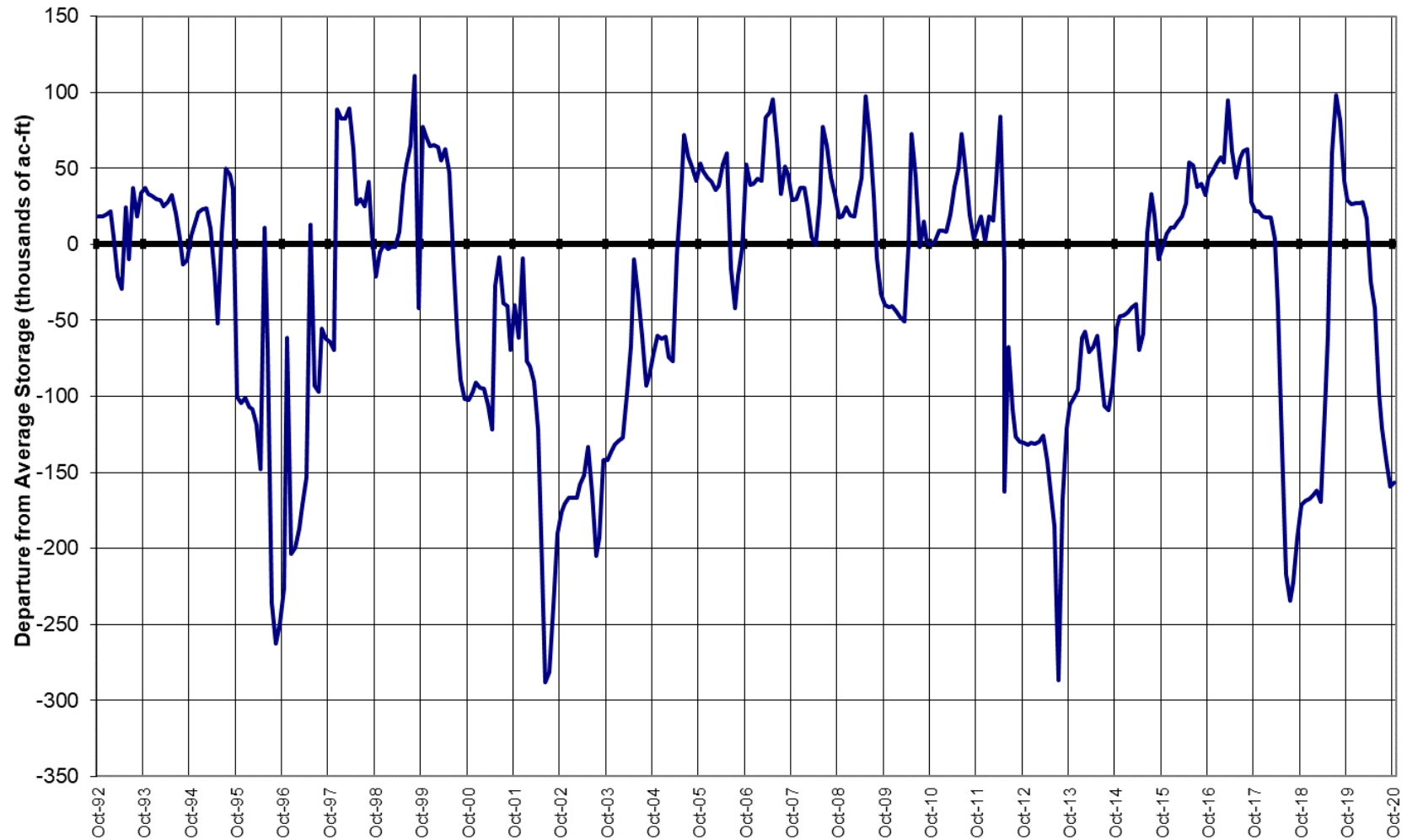

## Major Basin Summary

### Upper Rio Grande River Basin

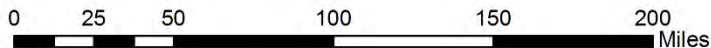
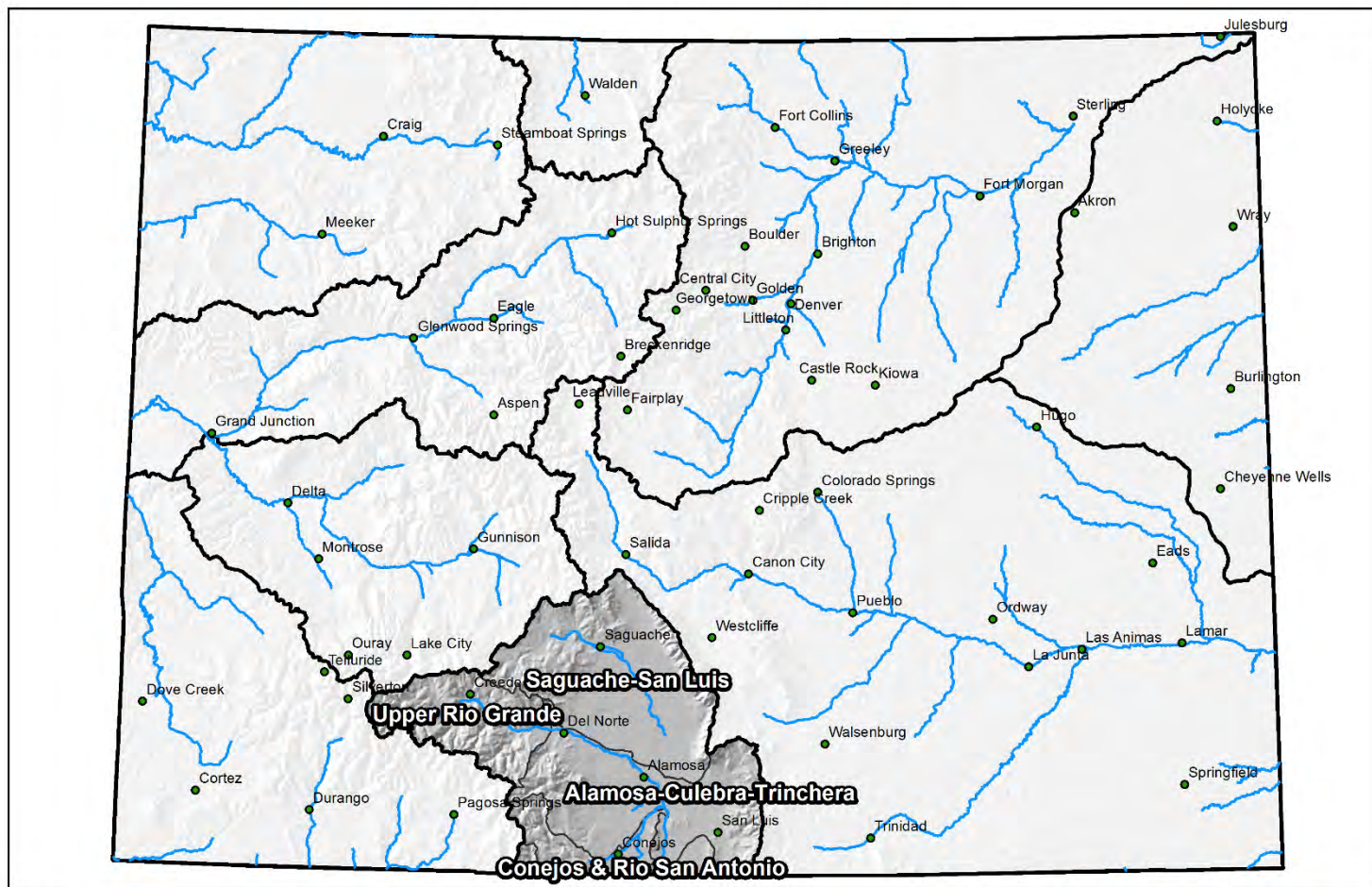



## Upper Rio Grande Basin High/Low Snowpack Summary

*Based on Provisional SNOTEL data as of Nov 18, 2020*



United States Department of Agriculture

Natural Resources Conservation Service

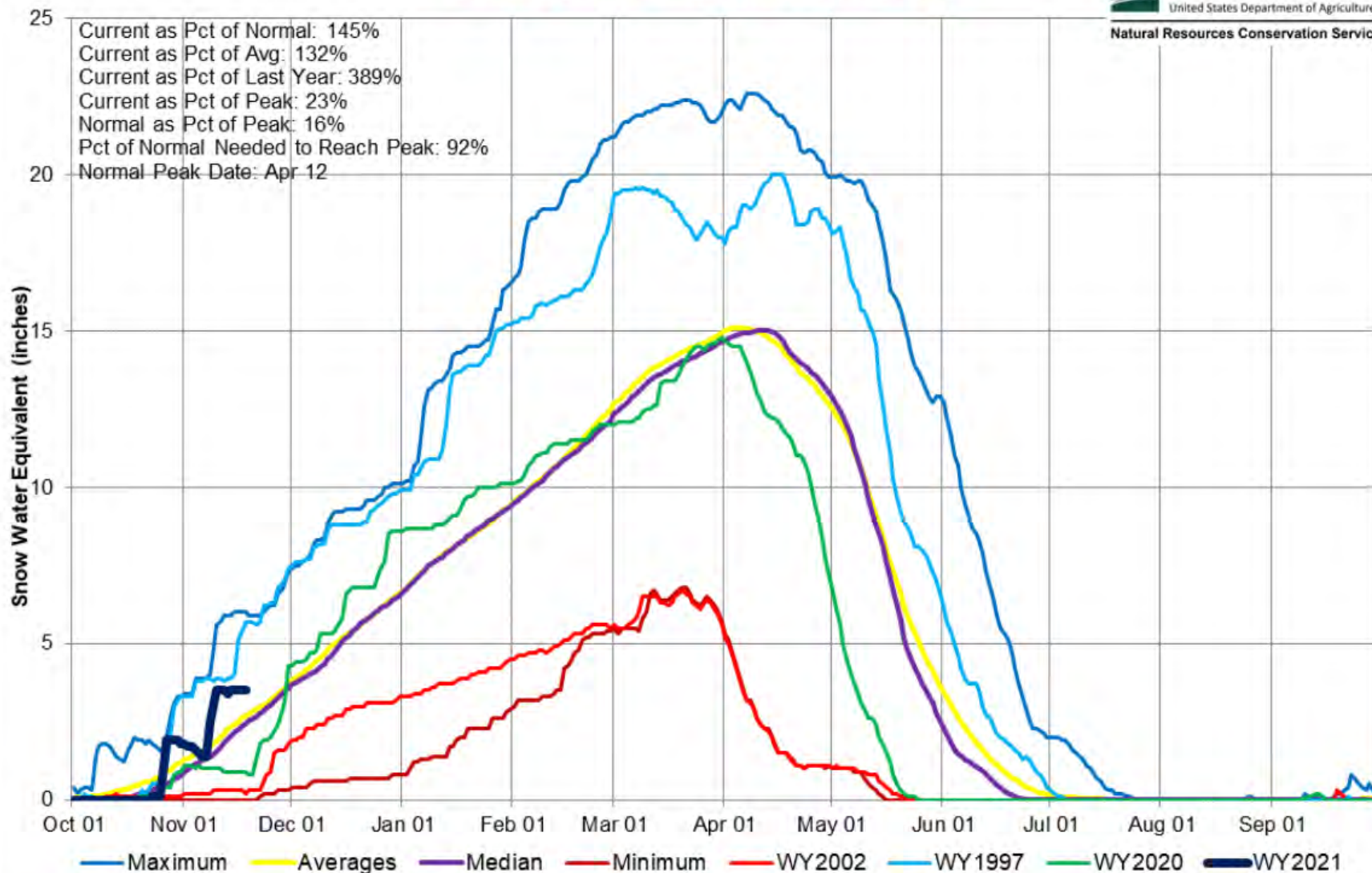

## Upper Rio Grande River Basin High/Low Monthly Precipitation Summary

*Based on Provisional SNOTEL data as of Nov 18, 2020*



United States Department of Agriculture

Natural Resources Conservation Service

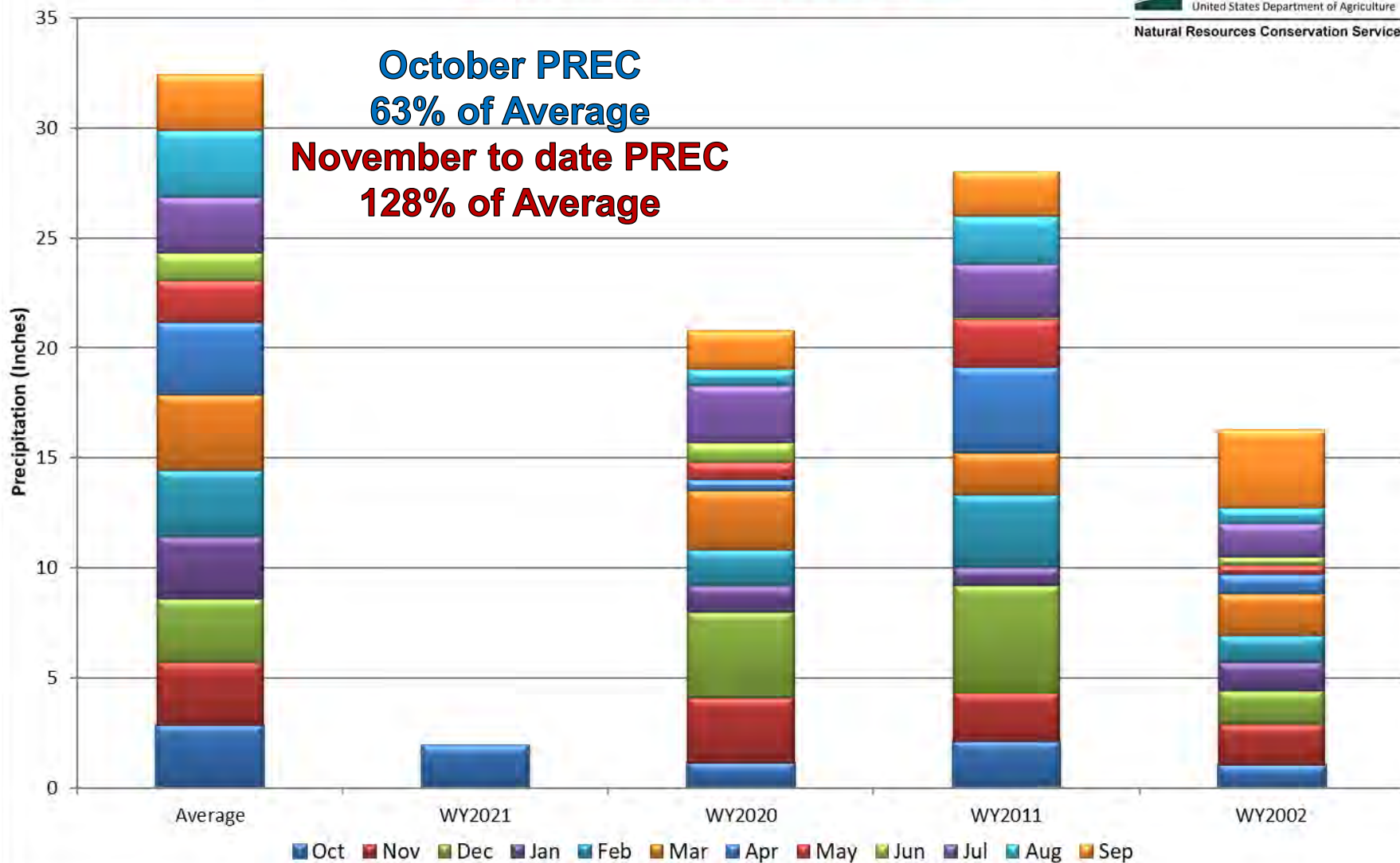



## Upper Rio Grande River Basin Month to Date Precipitation Summary

Current as of Nov 18, 2020

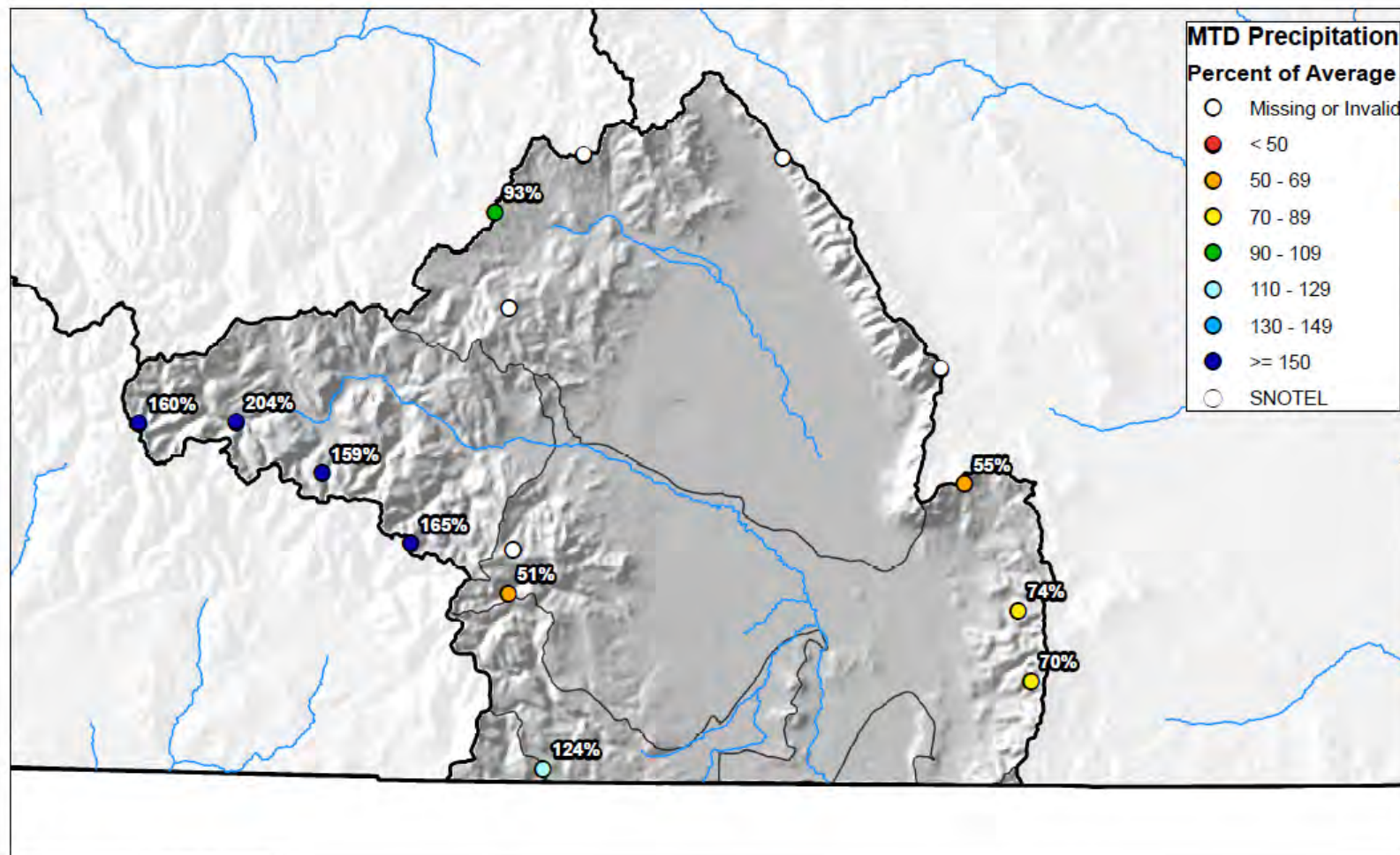

0 10 20 40 60 80 Miles

## Upper Rio Grande River Basin High/Low Year-to-Date Precipitation Summary

*Based on Provisional SNOTEL data as of Nov 18, 2020*

USDA  
United States Department of Agriculture  
Natural Resources Conservation Service

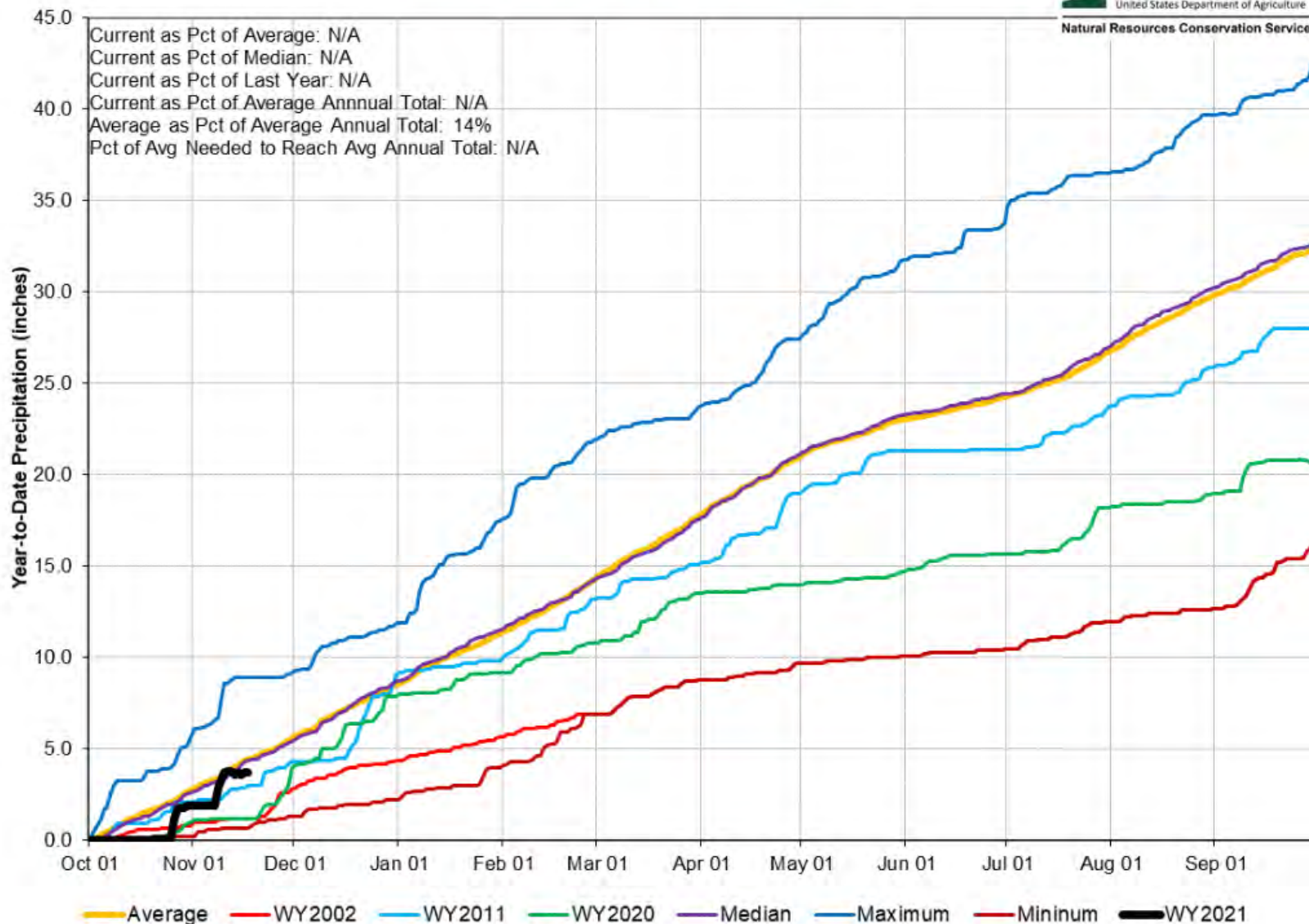



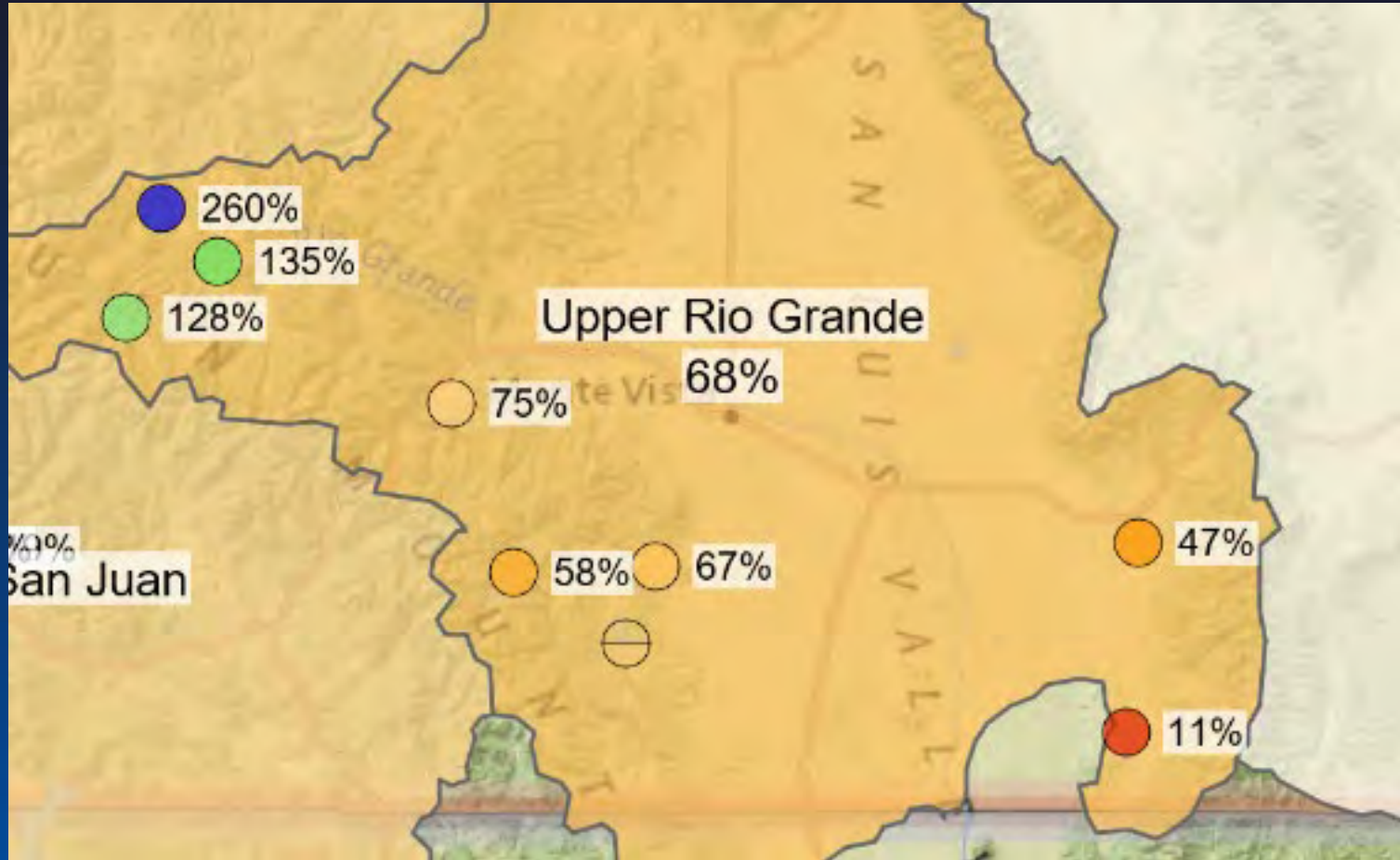

## UPPER RIO GRANDE BASIN Reservoir Storage Departure from Average

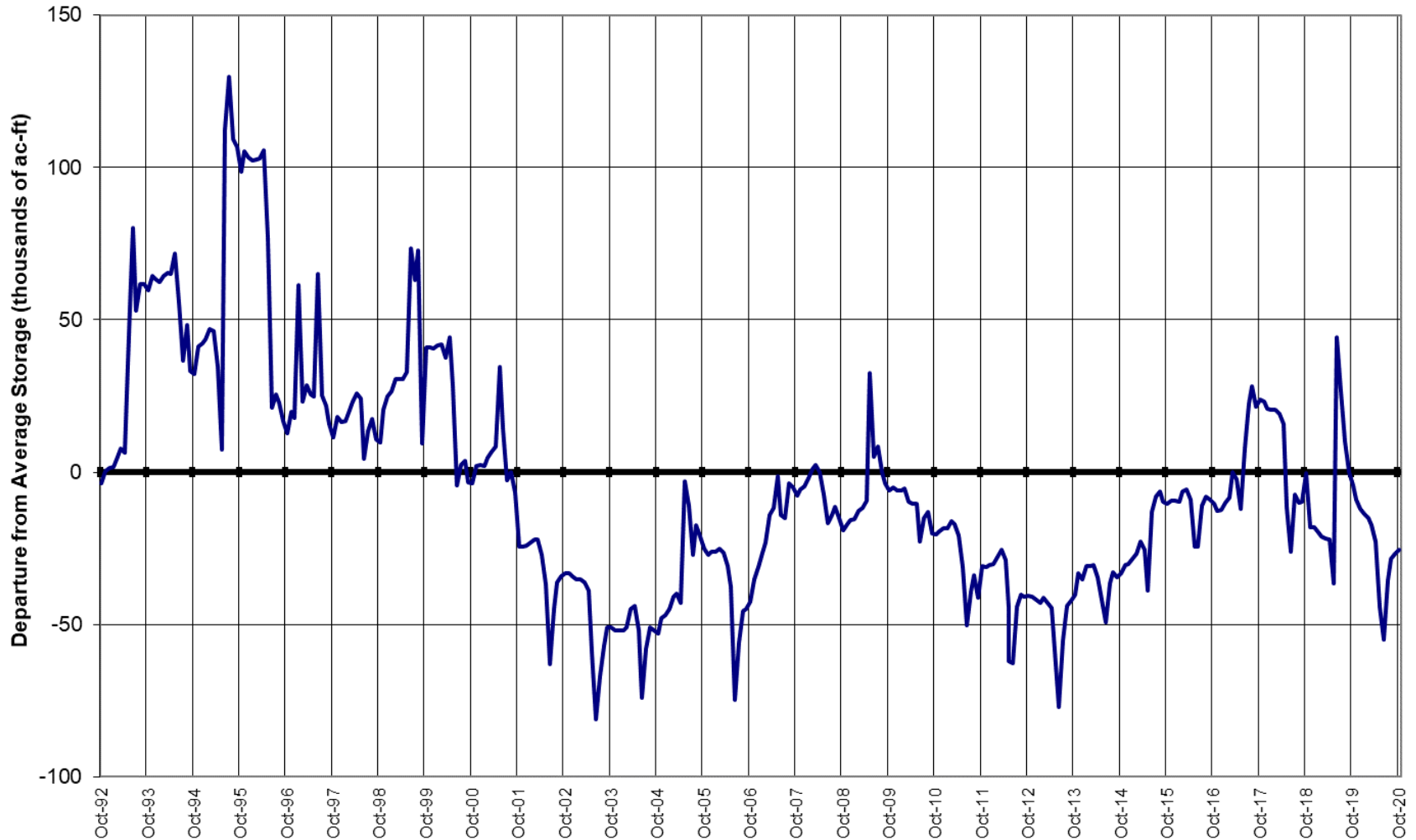



## Major Basin Summary

### Arkansas River Basin

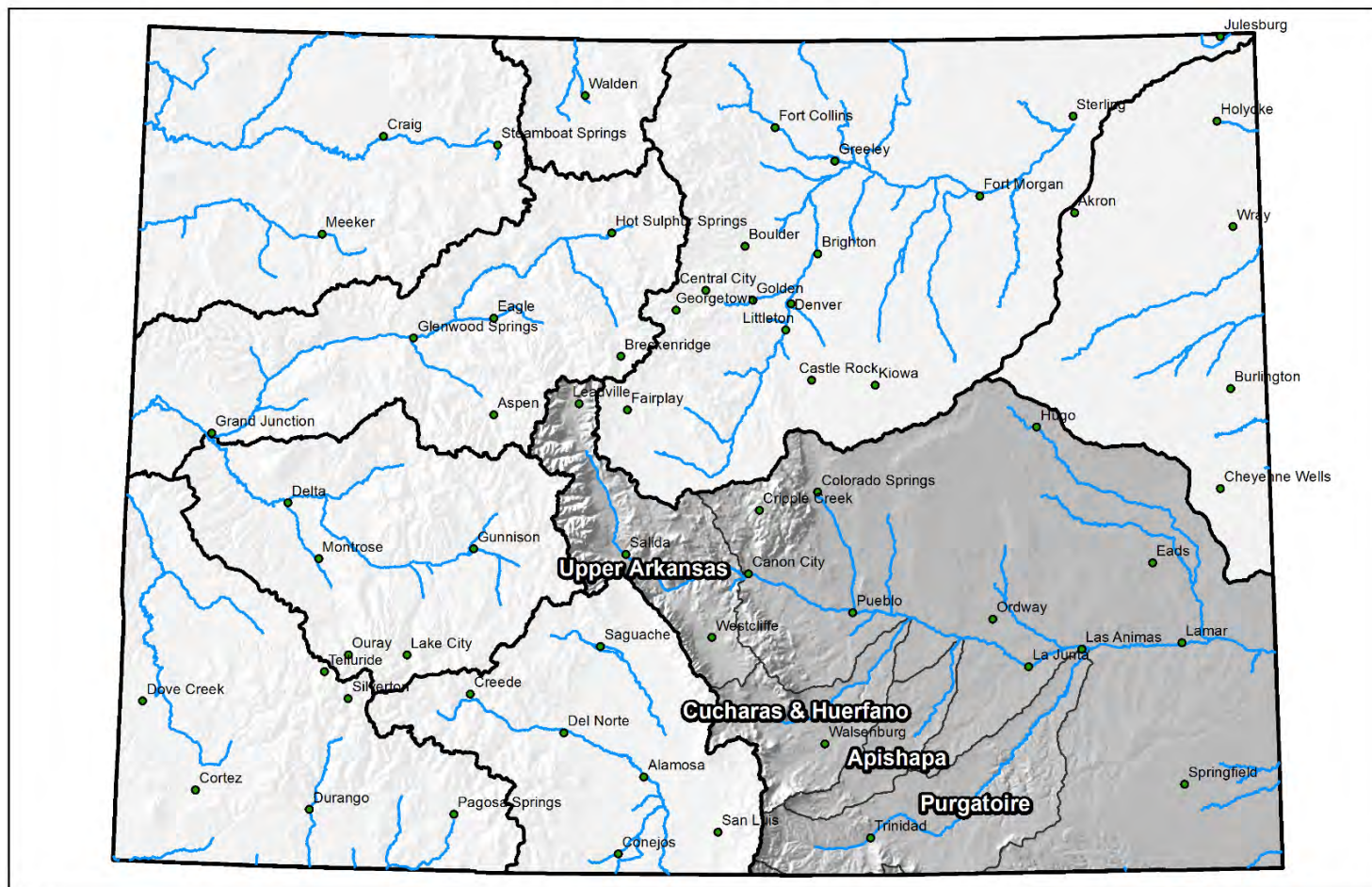

0 25 50 100 150 200 Miles

## Arkansas River Basin High/Low Snowpack Summary

*Based on Provisional SNOTEL data as of Nov 18, 2020*



United States Department of Agriculture

Natural Resources Conservation Service

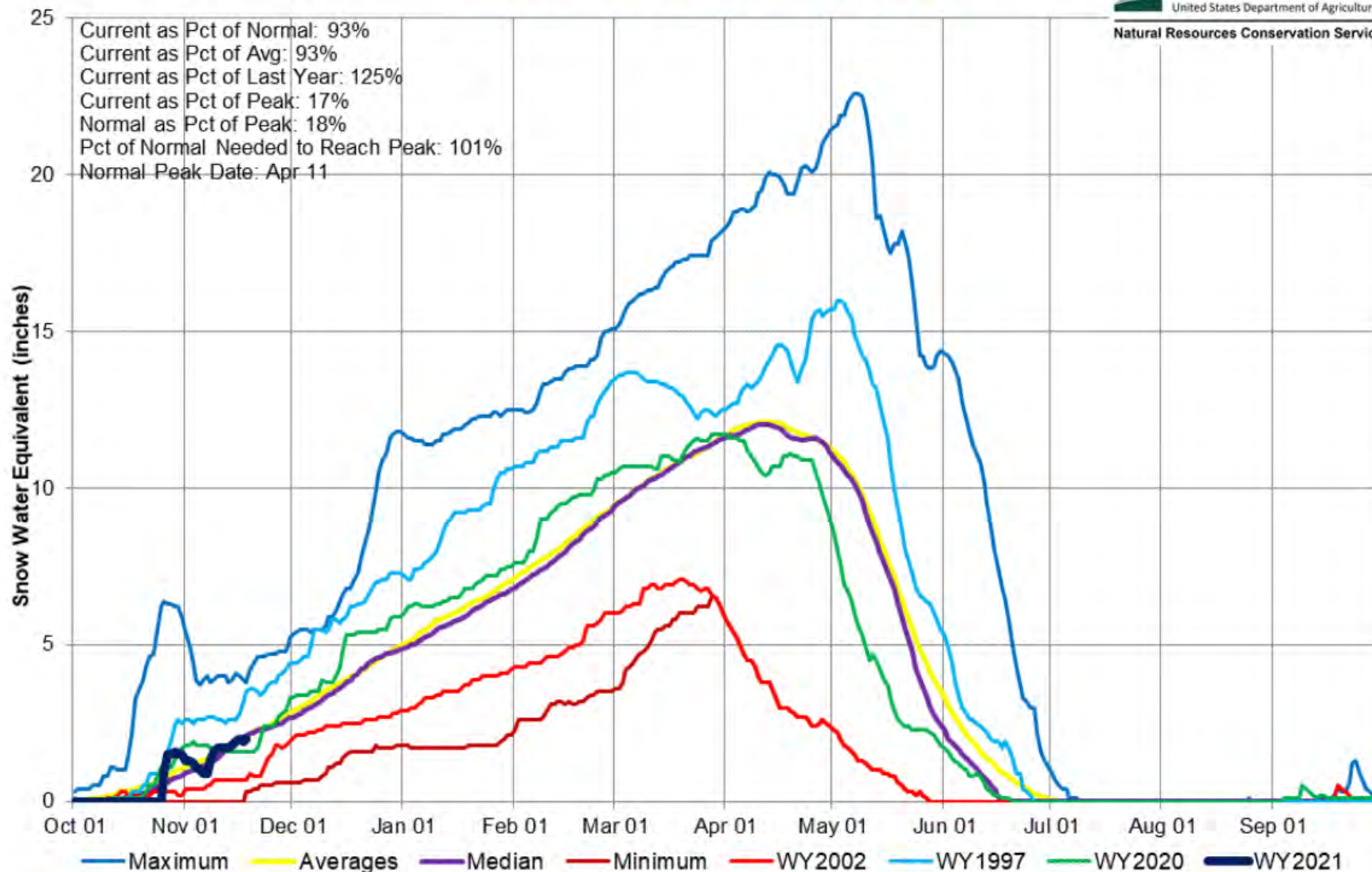



## Arkansas River Basin High/Low Monthly Precipitation Summary

*Based on Provisional SNOTEL data as of Nov 18, 2020*



United States Department of Agriculture

Natural Resources Conservation Service

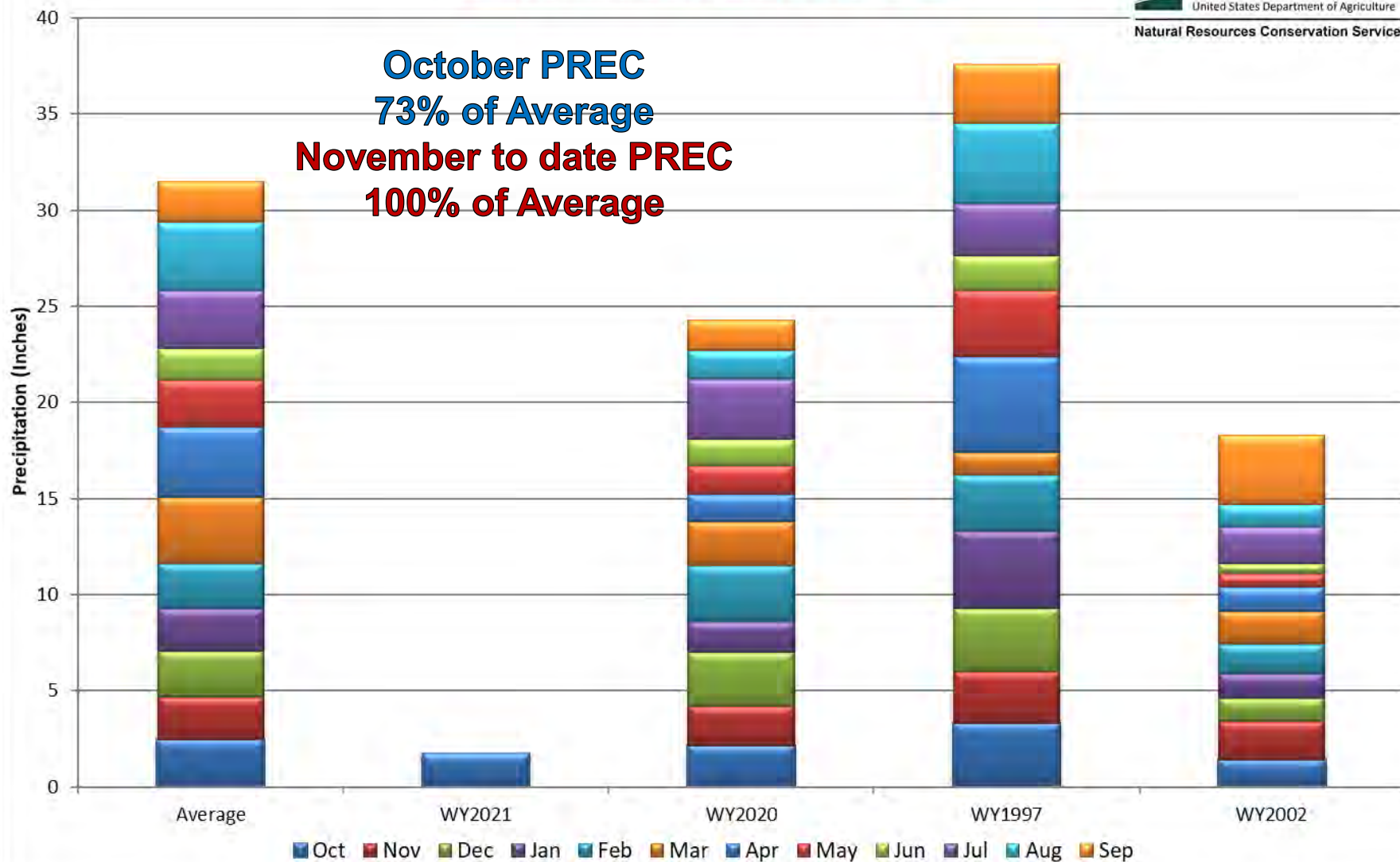

## Arkansas River Basin Month to Date Precipitation Summary

Current as of Nov 18, 2020

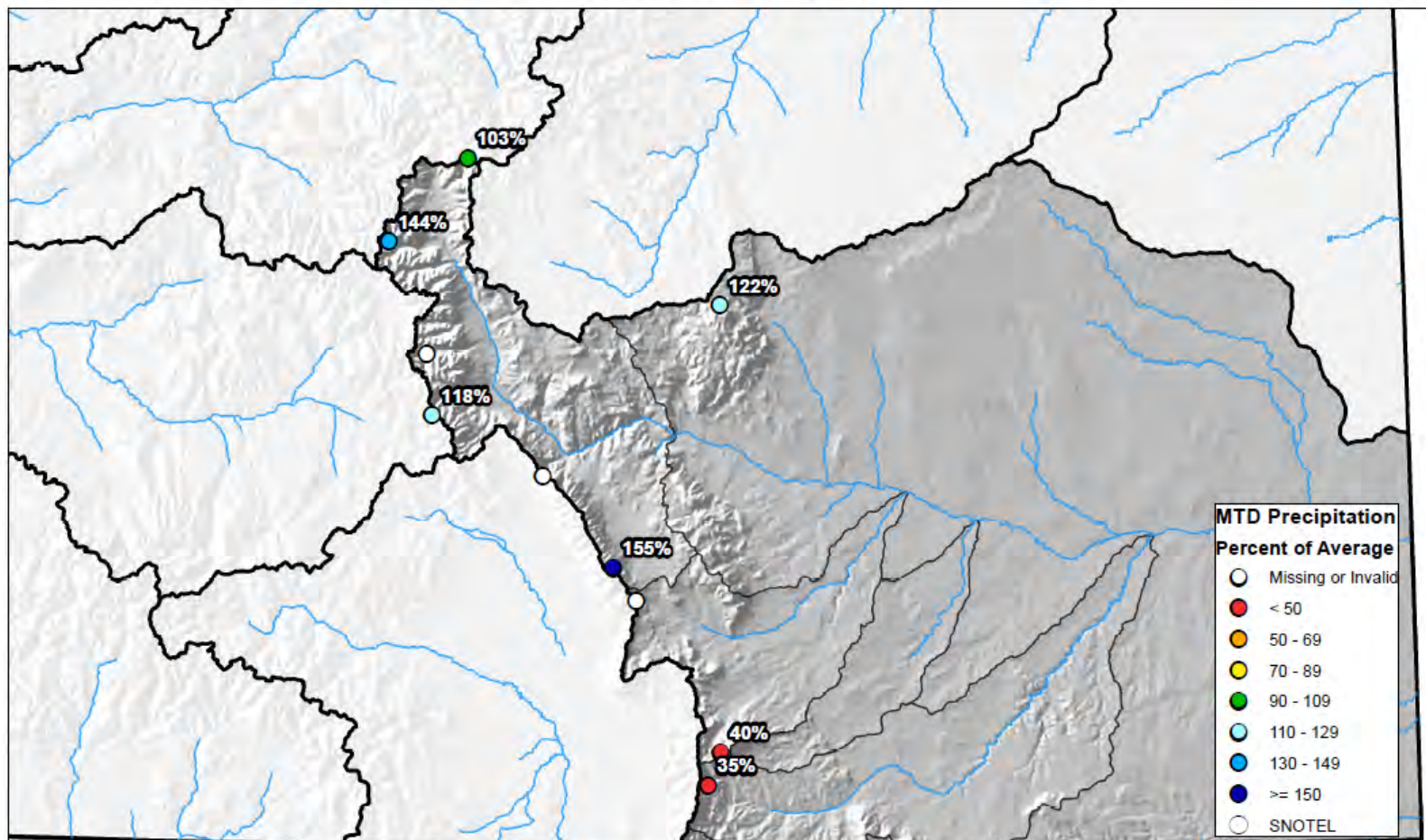

0 10 20 40 60 80 Miles



## Arkansas River Basin High/Low Year-to-Date Precipitation Summary

*Based on Provisional SNOTEL data as of Nov 18, 2020*



United States Department of Agriculture

Natural Resources Conservation Service

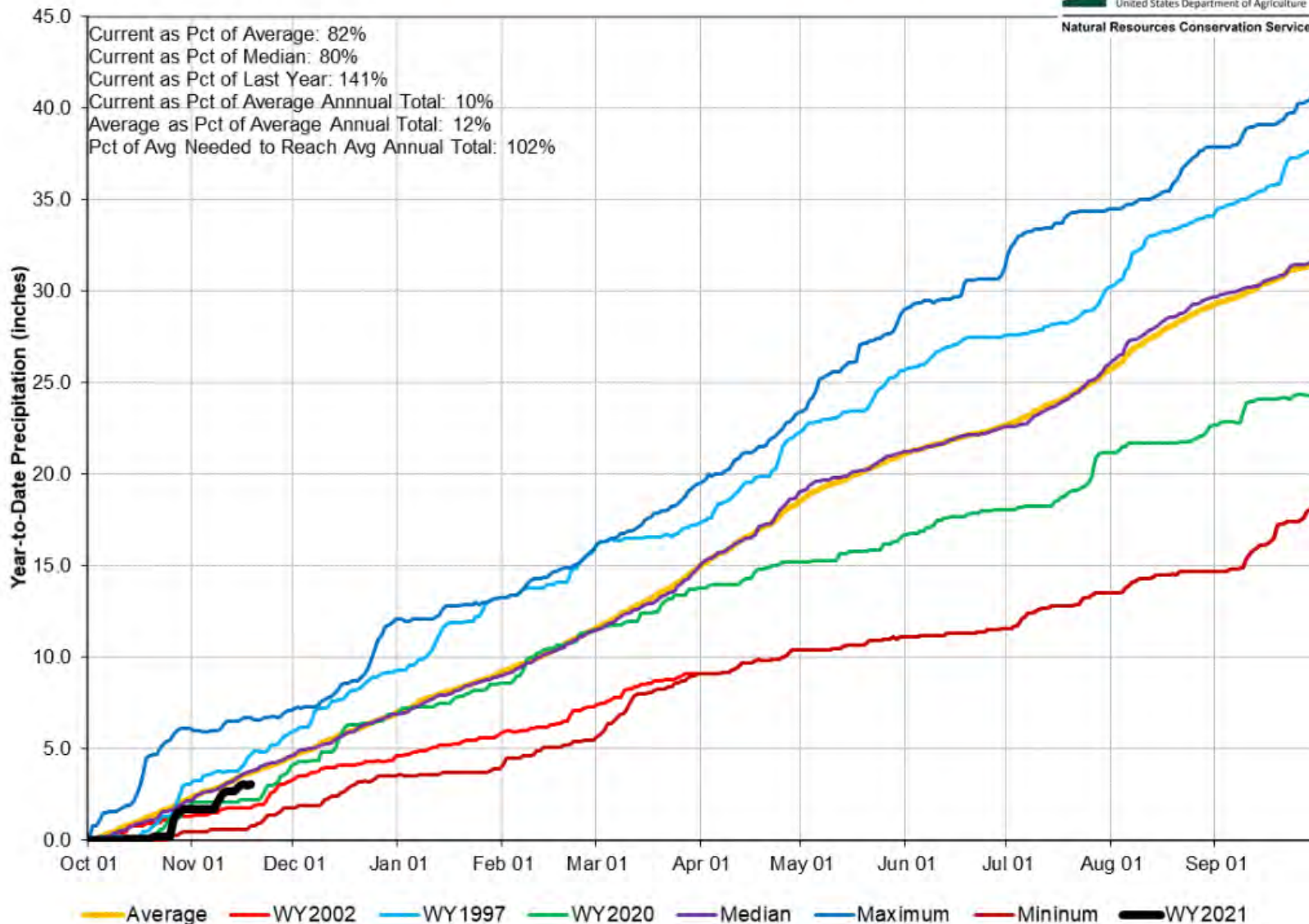



# Colorado Snow Surveys

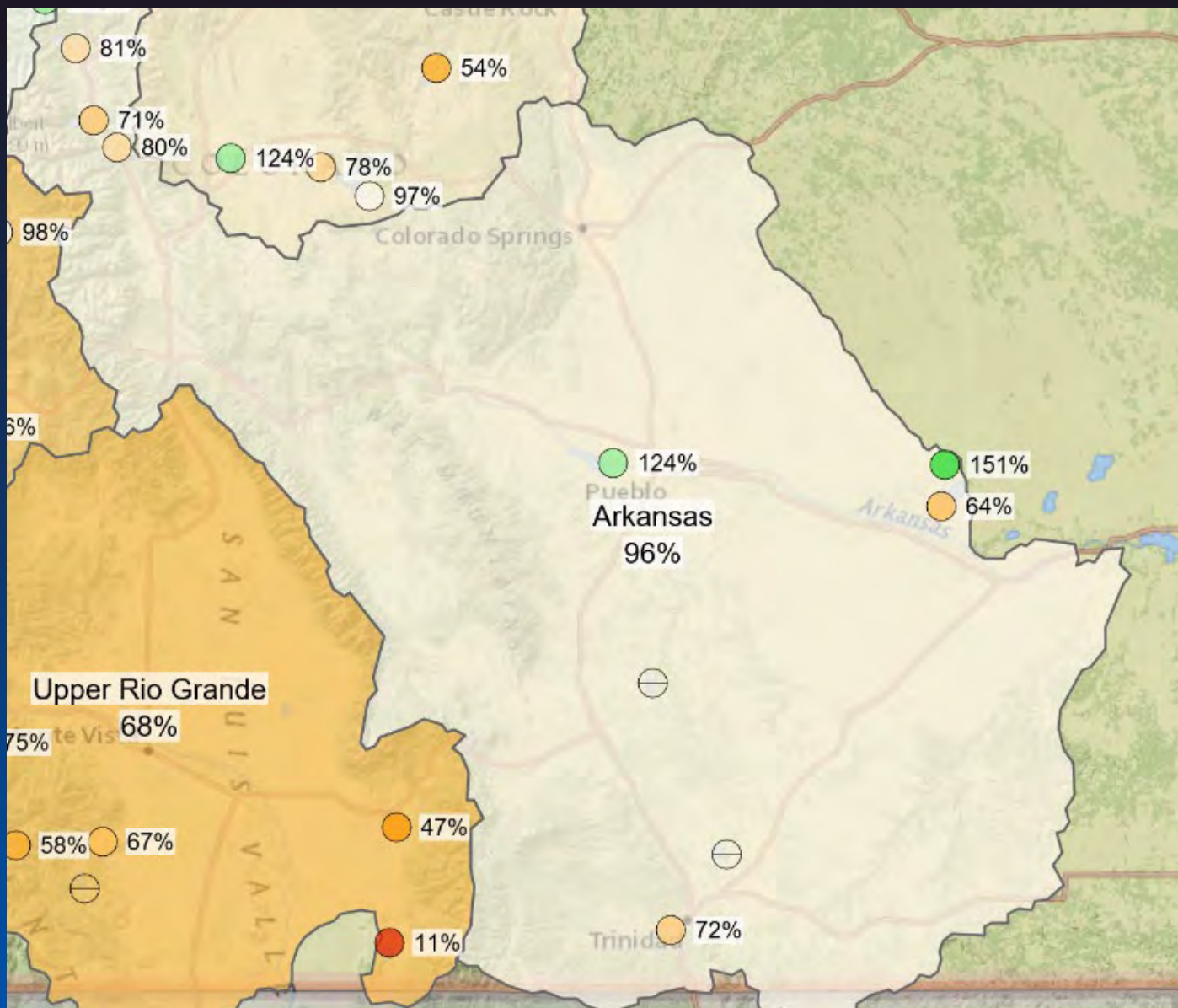

## ARKANSAS RIVER BASIN Reservoir Storage Departure from Average

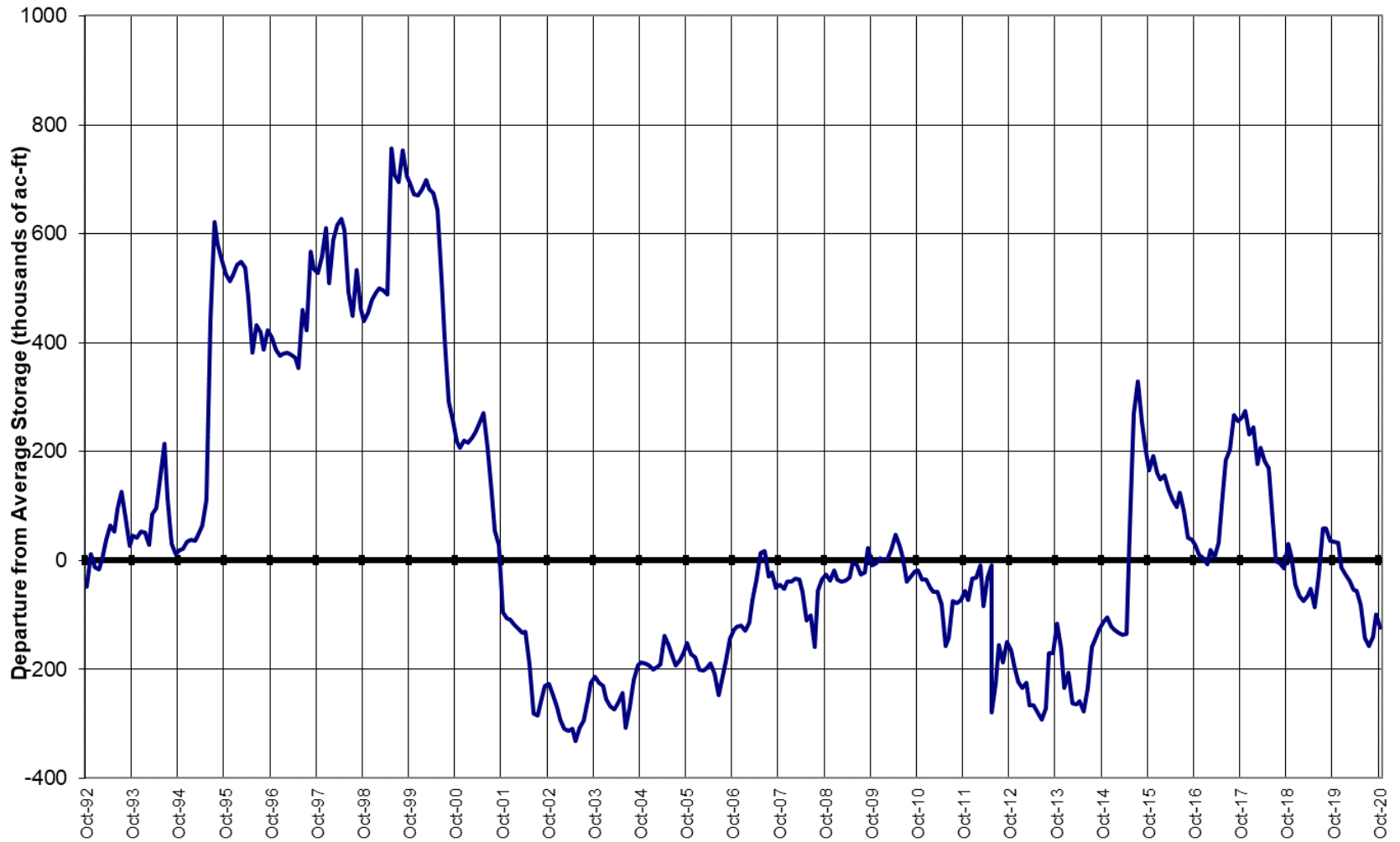

## Colorado Statewide Summary

Colorado Major Basins

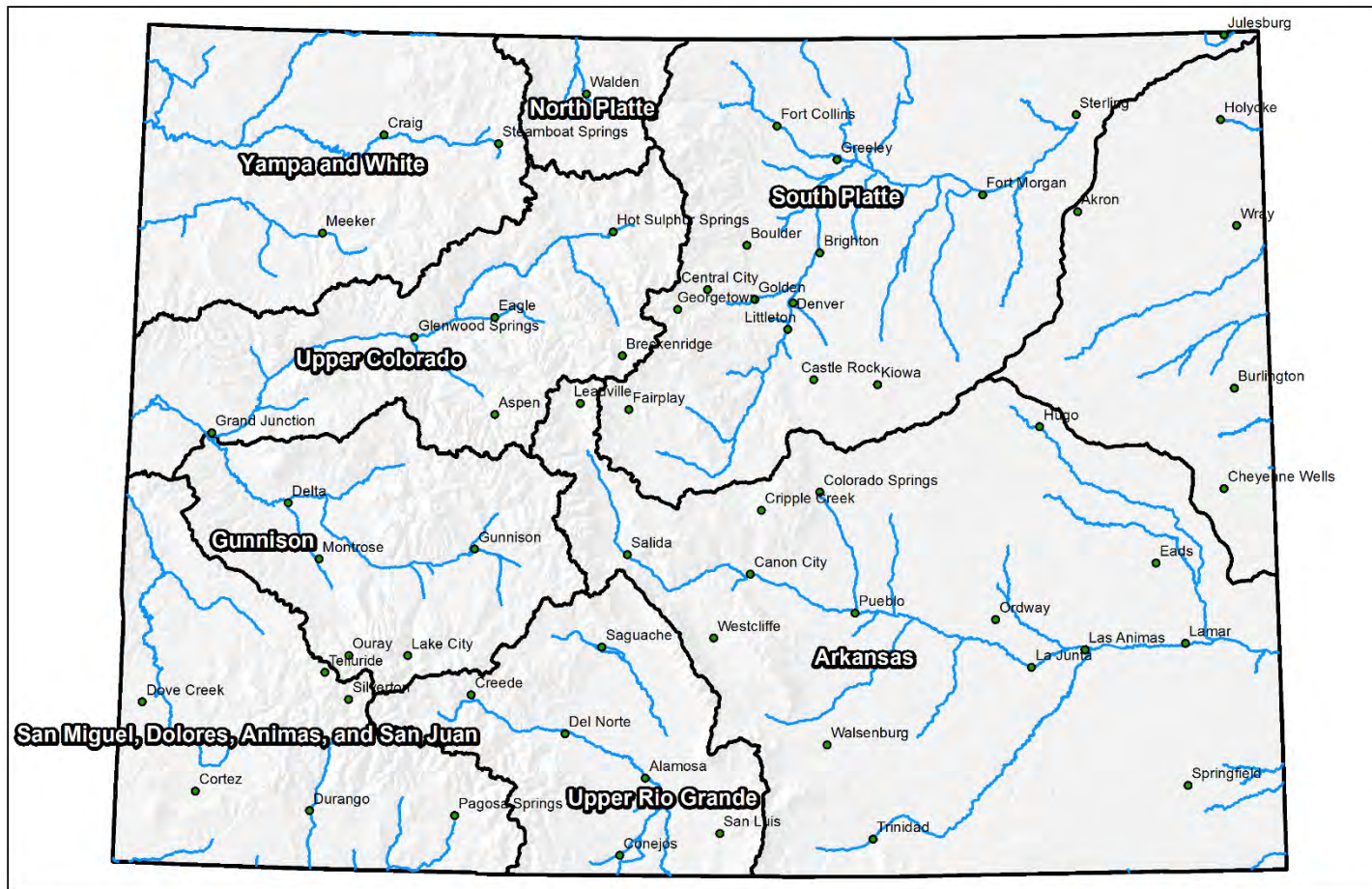

0 25 50 100 150 200 Miles



## Colorado SNOTEL Snow Water Equivalent (SWE) Update Map with Site Data

Current as of Nov 18, 2020

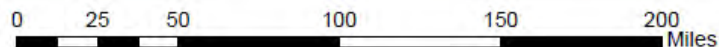
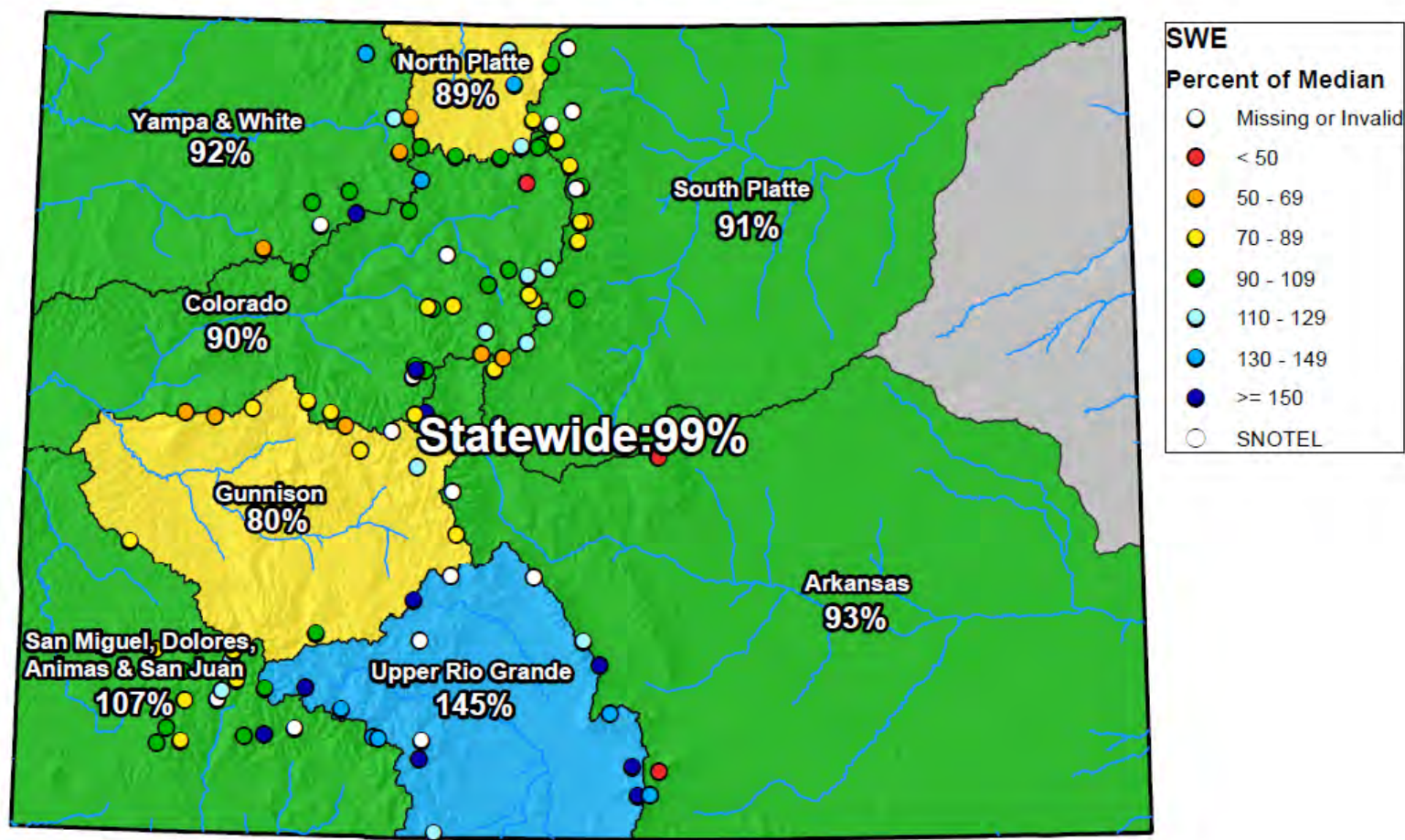

## Colorado Statewide High/Low Snowpack Summary

*Based on Provisional SNOTEL data as of Nov 18, 2020*



United States Department of Agriculture

Natural Resources Conservation Service

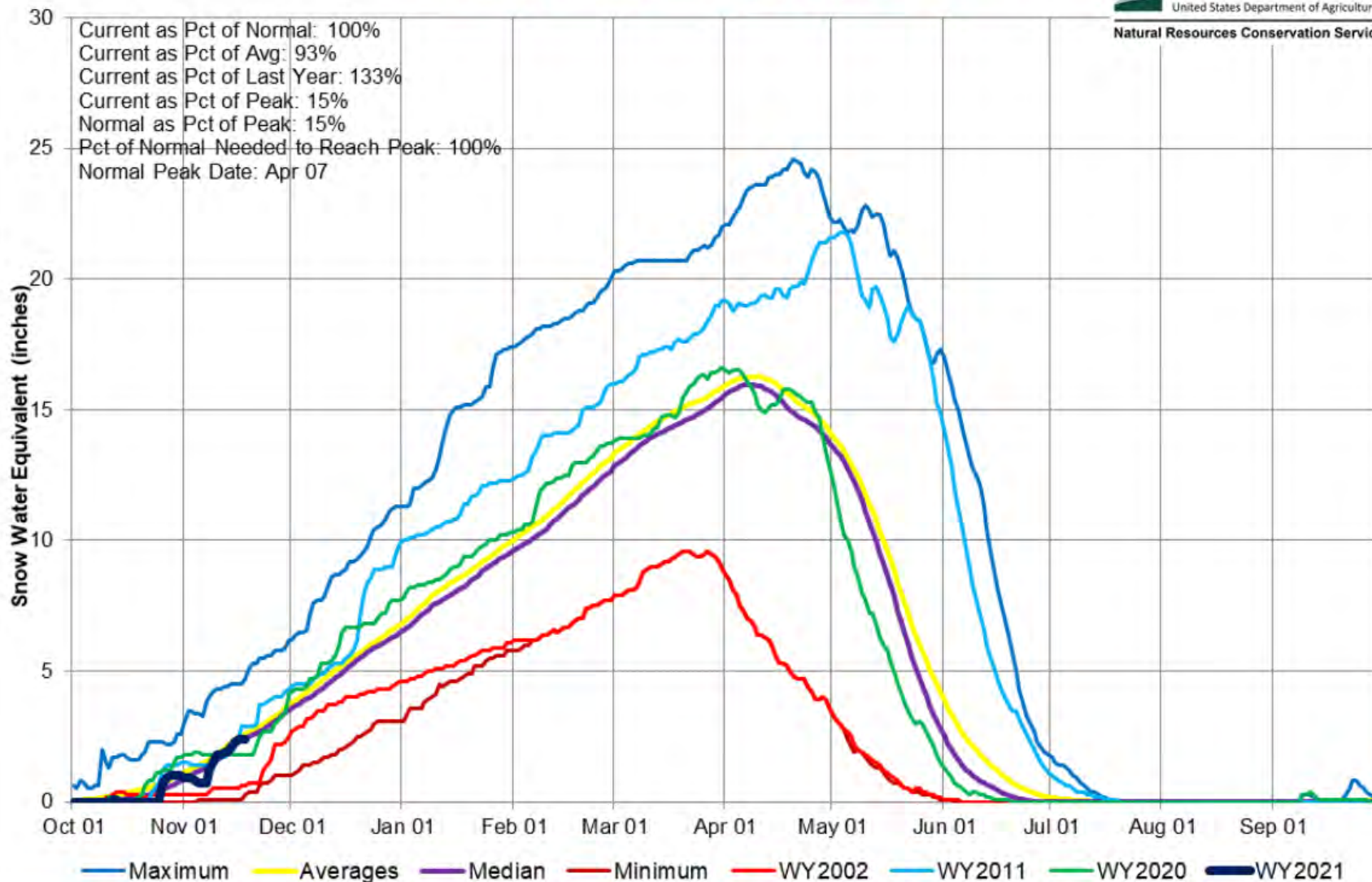



## Colorado Statewide High/Low Monthly Precipitation Summary

*Based on Provisional SNOTEL data as of Nov 18, 2020*



United States Department of Agriculture

Natural Resources Conservation Service

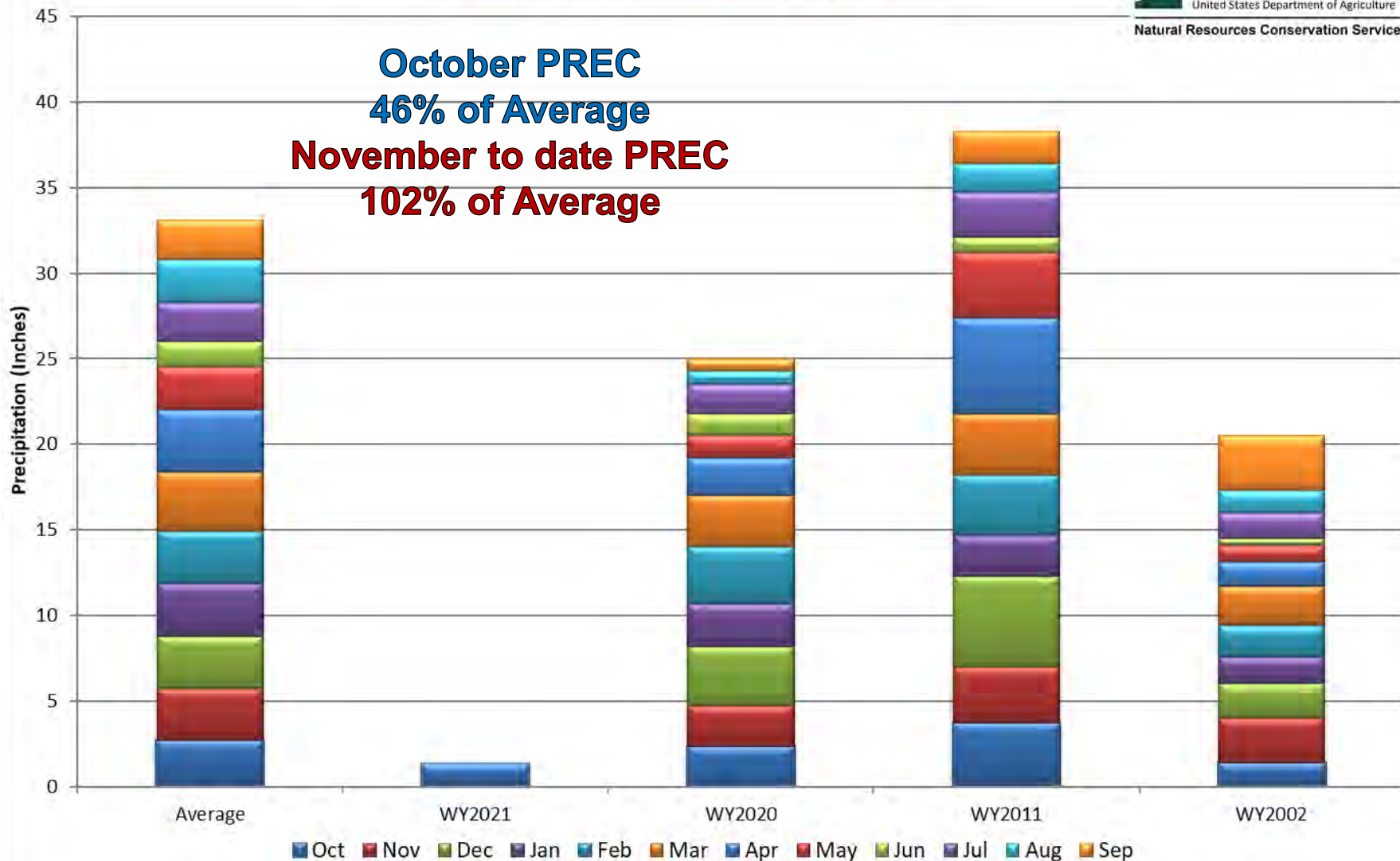



## Colorado SNOTEL Month-to-Date Precipitation

Current as of Nov 18, 2020

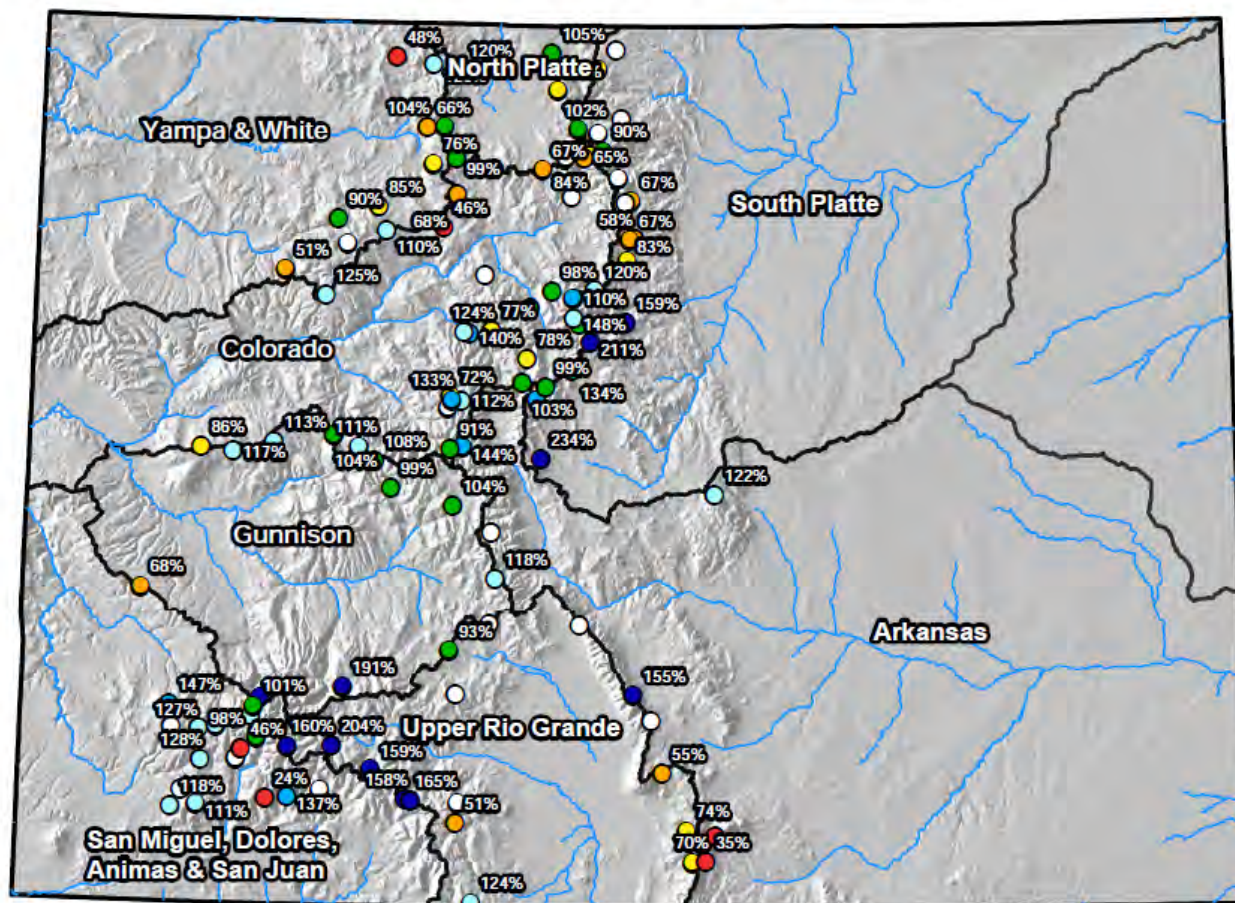

0 25 50 100 150 200 Miles

## Colorado Statewide High/Low Year-to-Date Precipitation Summary

*Based on Provisional SNOTEL data as of Nov 18, 2020*



United States Department of Agriculture

Natural Resources Conservation Service

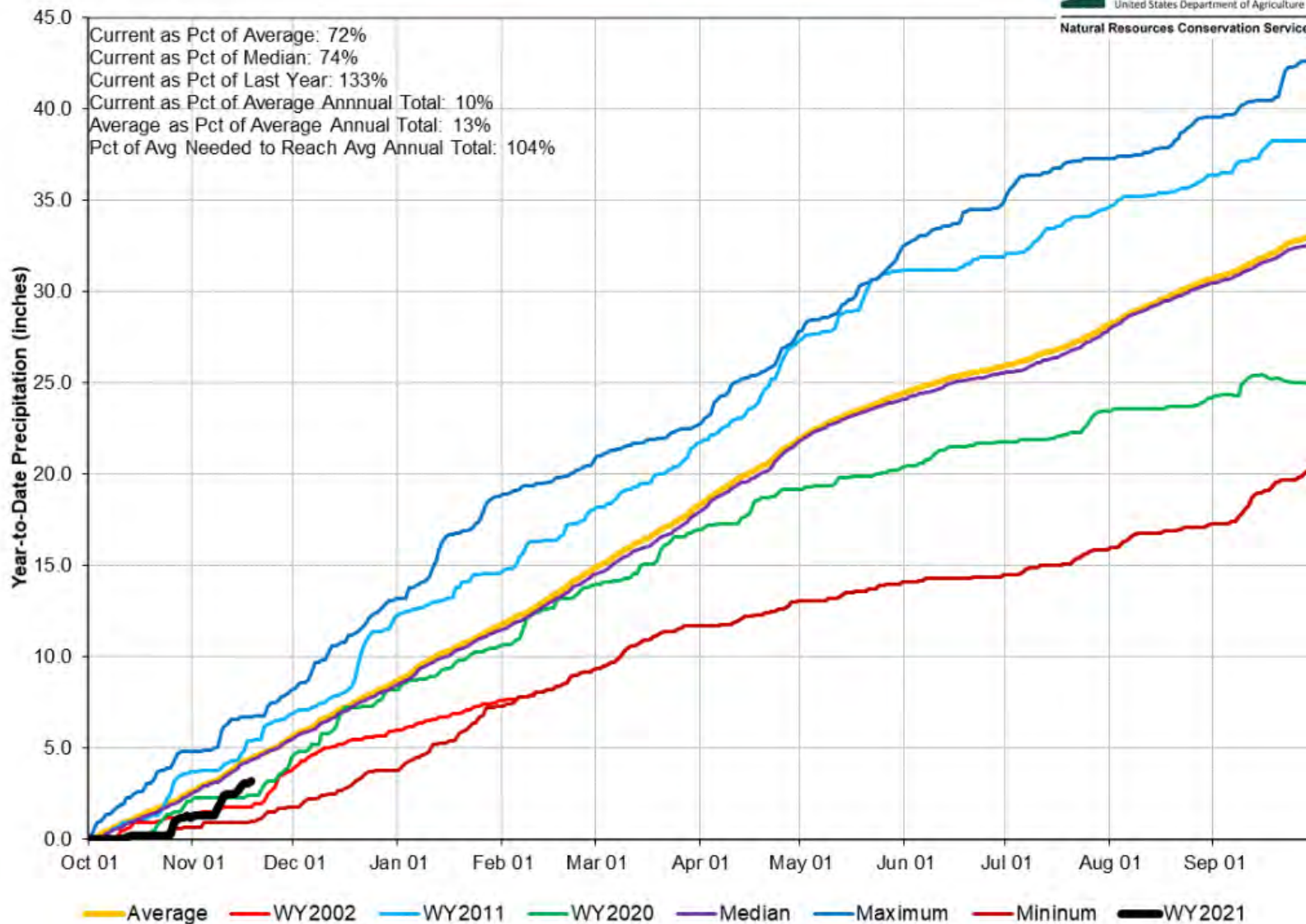



## Colorado SNOTEL Water Year to Date Precipitation

Current as of Nov 18, 2020

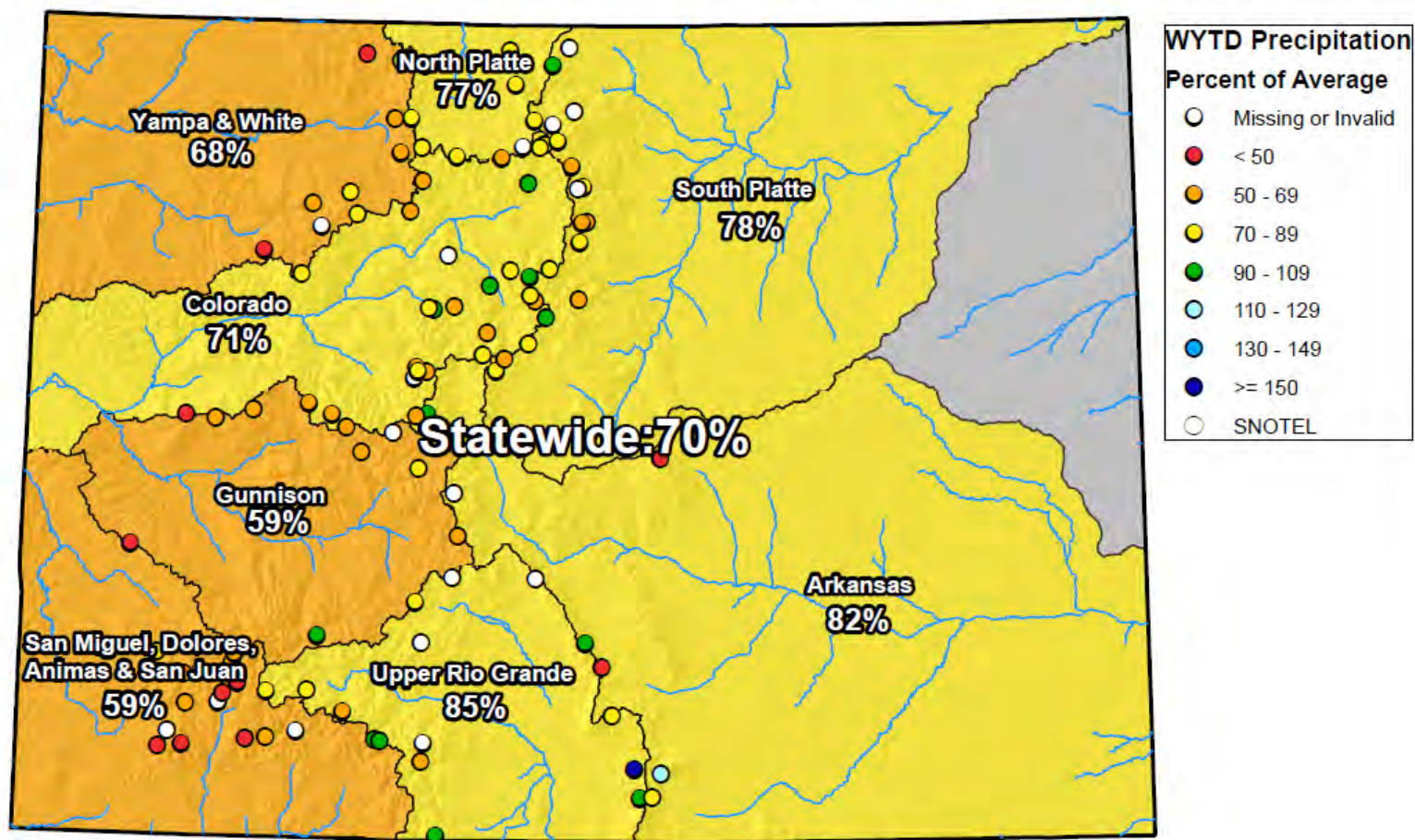

0 25 50 100 150 200 Miles



# Colorado Snow Surveys

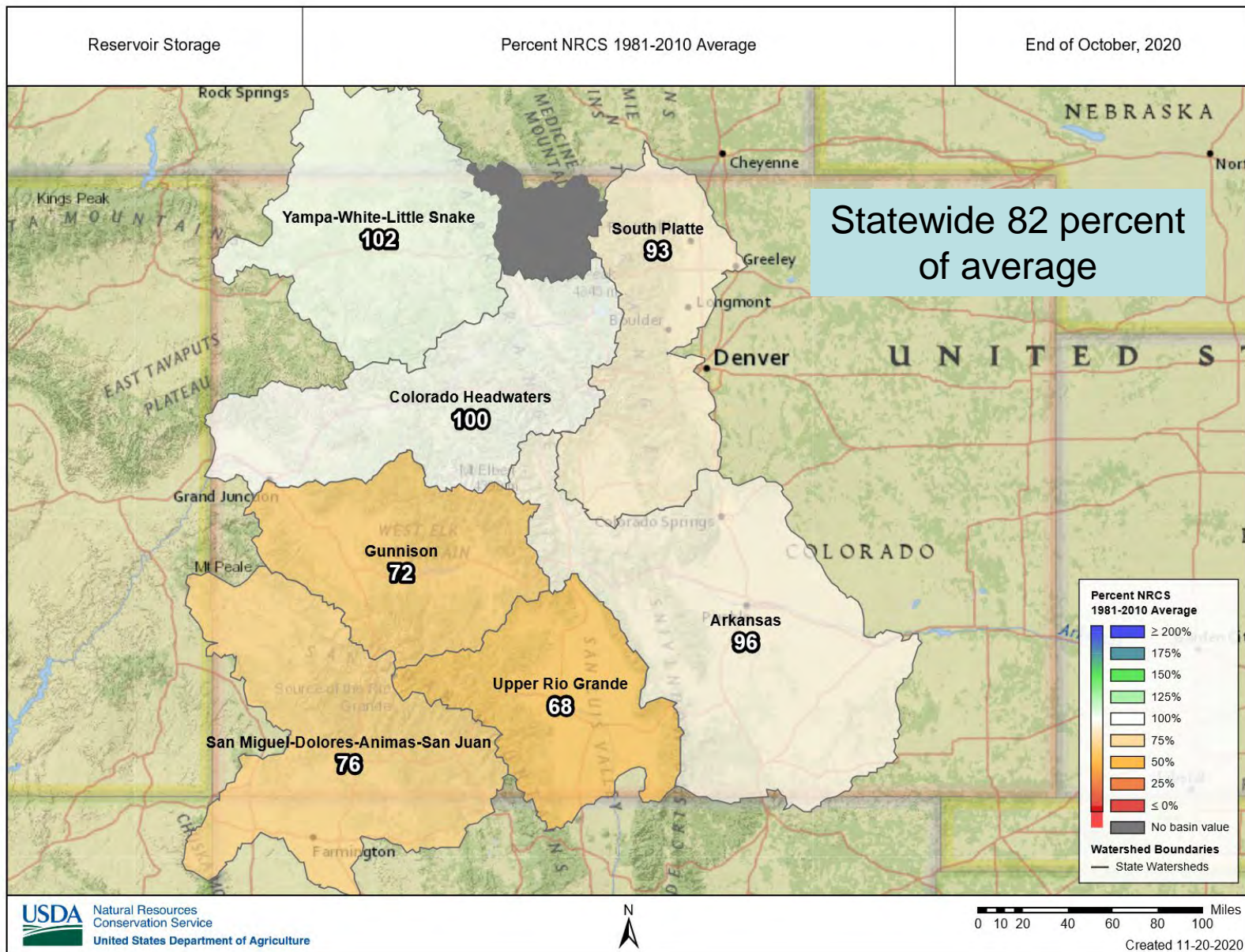

## Colorado Reservoir Storage

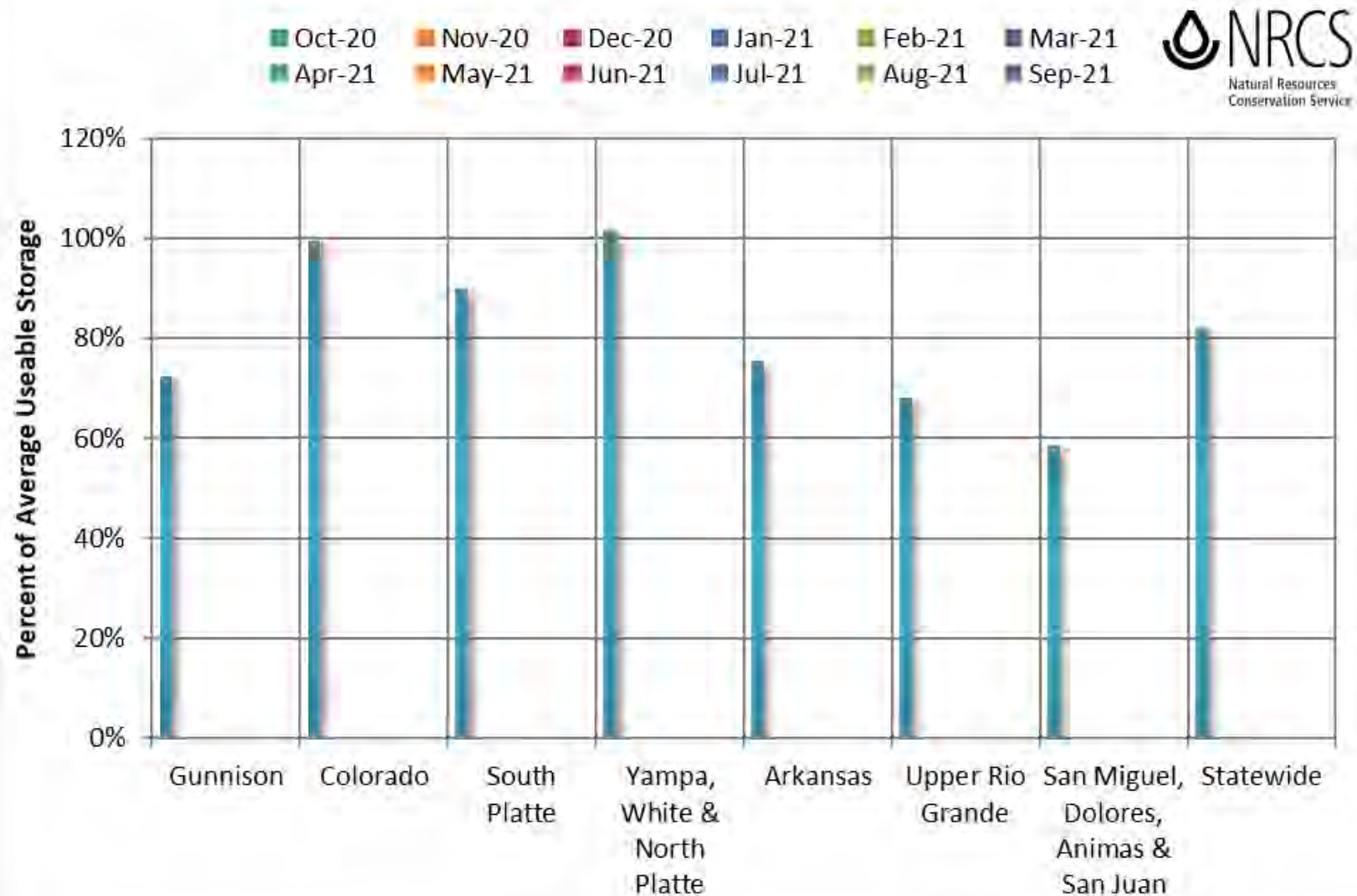



## COLORADO STATEWIDE Reservoir Storage Departure from Average

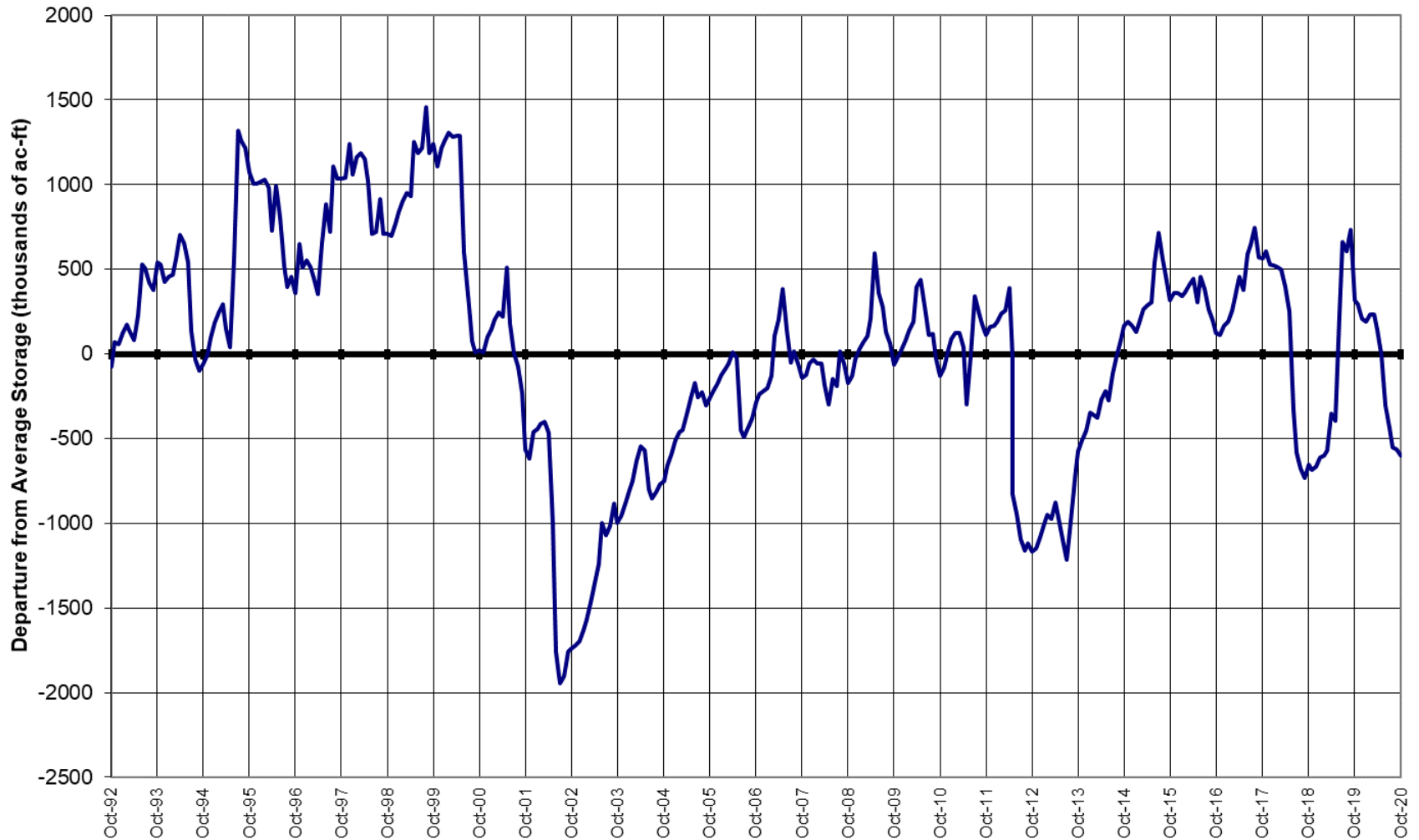

November 1, 2020 SWSI

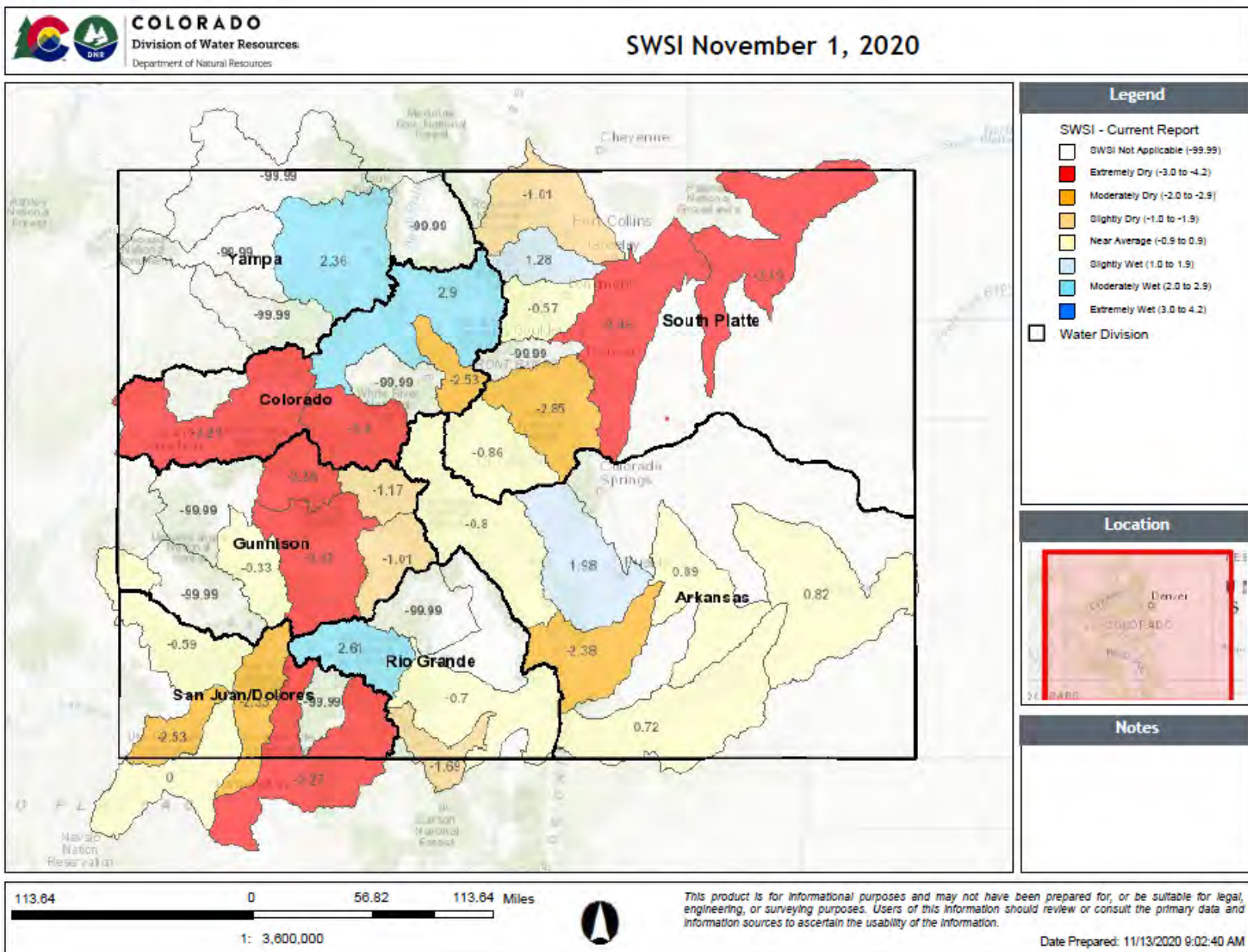



# Colorado Snow Surveys

3 month Adjusted Volume, Observed

Percentile (POR)

August 1, 2020 - October 31, 2020

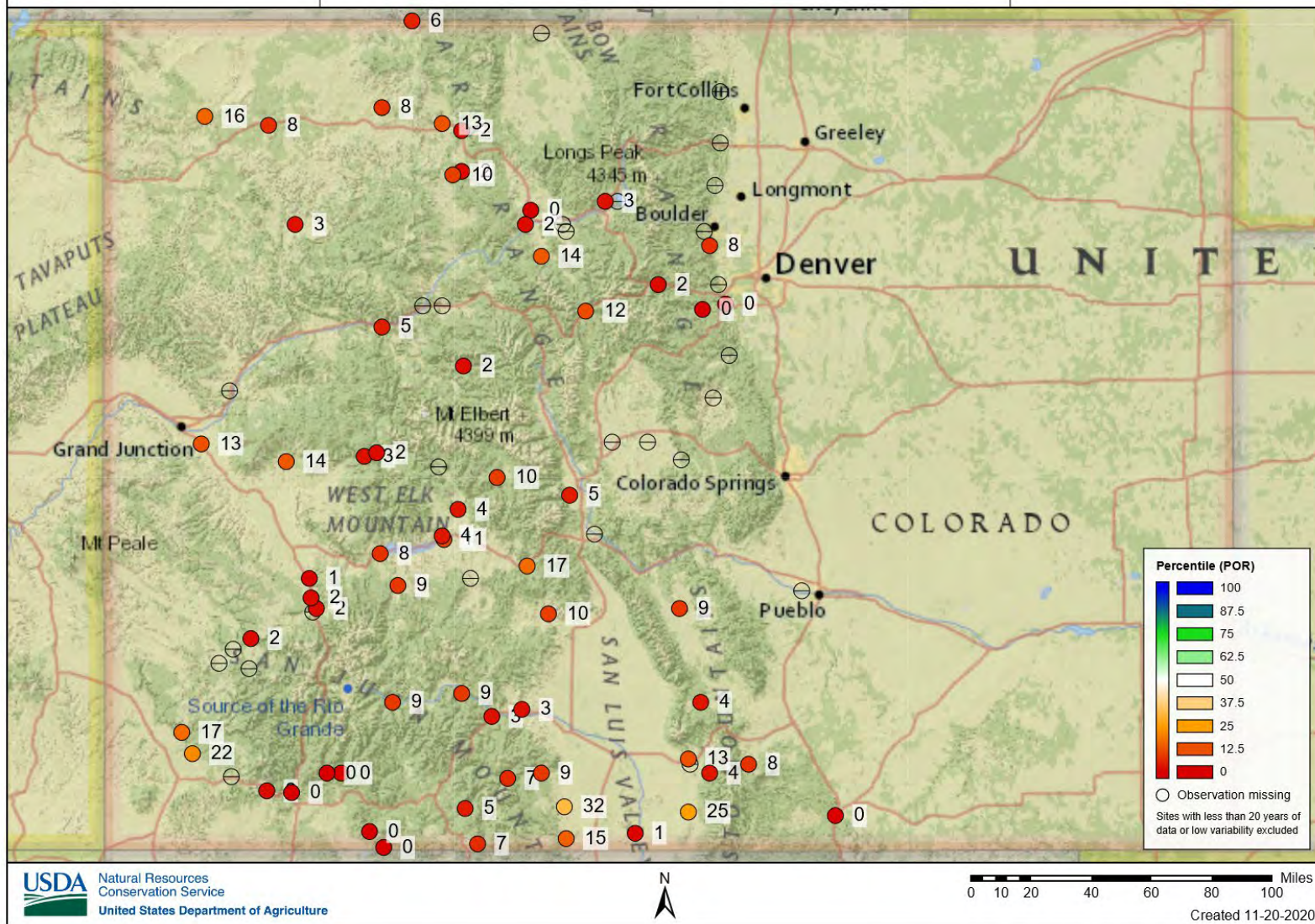

## Summary

### •Precipitation Statewide

- October precipitation remained well below average statewide
- November precipitation has been near normal but still leaving a deficit for the water year to date

### •Reservoir storage is near normal in several basins but below in several others, particularly in southwest

- Ranges from 68 to 102 percent of average across the state
- Statewide storage is 82 percent of average

### •Statewide snowpack is 99 percent of average but it is still very early in the season

- We have received 15 percent of the normal peak snowpack which commonly occurs in mid-April

### •Extremely low fall baseflows in rivers across the state





United States Department of Agriculture

Colorado Snow Surveys

# Water Availability Task Force Meeting

## November 20<sup>th</sup>, 2020

### NRCS Snow Survey and Water Supply Forecasting Program

Karl Wetlaufer

Hydrologist

Asst. Snow Survey Supervisor

720-544-2853

<http://www.nrcs.usda.gov/wps/portal/nrcs/main/co/snow/>



## Non-Discrimination Statement:

In accordance with Federal civil rights law and U.S. Department of agriculture (USDA) civil rights regulations and policies, the USDA, its Agencies, offices, and employees, and institutions participating in or administering USDA programs are prohibited from discriminating based on race, color, national origin, religion, sex, gender identity (including gender expression), sexual orientation, disability, age, marital status, family/parental status, income derived from a public assistance program, political beliefs, or reprisal or retaliation for prior civil rights activity, in any program or activity conducted or funded by USDA (not all bases apply to all programs). Remedies and complaint filing deadlines vary by program or incident.

Persons with disabilities who require alternative means of communication for program information (e.g., Braille, large print, audiotape, American Sign Language, etc.) should contact the responsible Agency or USDA 's TARGET Center at (202) 720-2600 (voice and TTY) or contact USDA through the Federal Relay Service at (800) 877-8339. Additionally, program information may be made available in languages other than English.

To file a program discrimination complaint, complete the USDA Program Discrimination Complaint Form, AD-3027, found online at [How to File a Program Discrimination Complaint](#) and at any USDA office or write a letter addressed to USDA and provide in the letter all of the information requested in the form. To request a copy of the complaint form, call (866) 632-9992. Submit your completed form or letter to USDA by: (1) mail: U.S. Department of Agriculture, Office of the Assistant Secretary for Civil Rights, 1400 Independence Avenue, SW, Washington, D.C. 20250-9410; (2) fax: (202) 690-7442; or (3) email: [program.intake@usda.gov](mailto:program.intake@usda.gov).