



United States Department of Agriculture

Colorado Snow Surveys

# Water Availability Task Force Meeting

## September 25<sup>th</sup>, 2019

### NRCS Snow Survey and Water Supply Forecasting Program

Karl Wetlaufer

Hydrologist

Asst. Snow Survey Supervisor

720-544-2853

<http://www.nrcs.usda.gov/wps/portal/nrcs/main/co/snow/>

## Major Basin Summary

Yampa, White, and North Platte River Basins

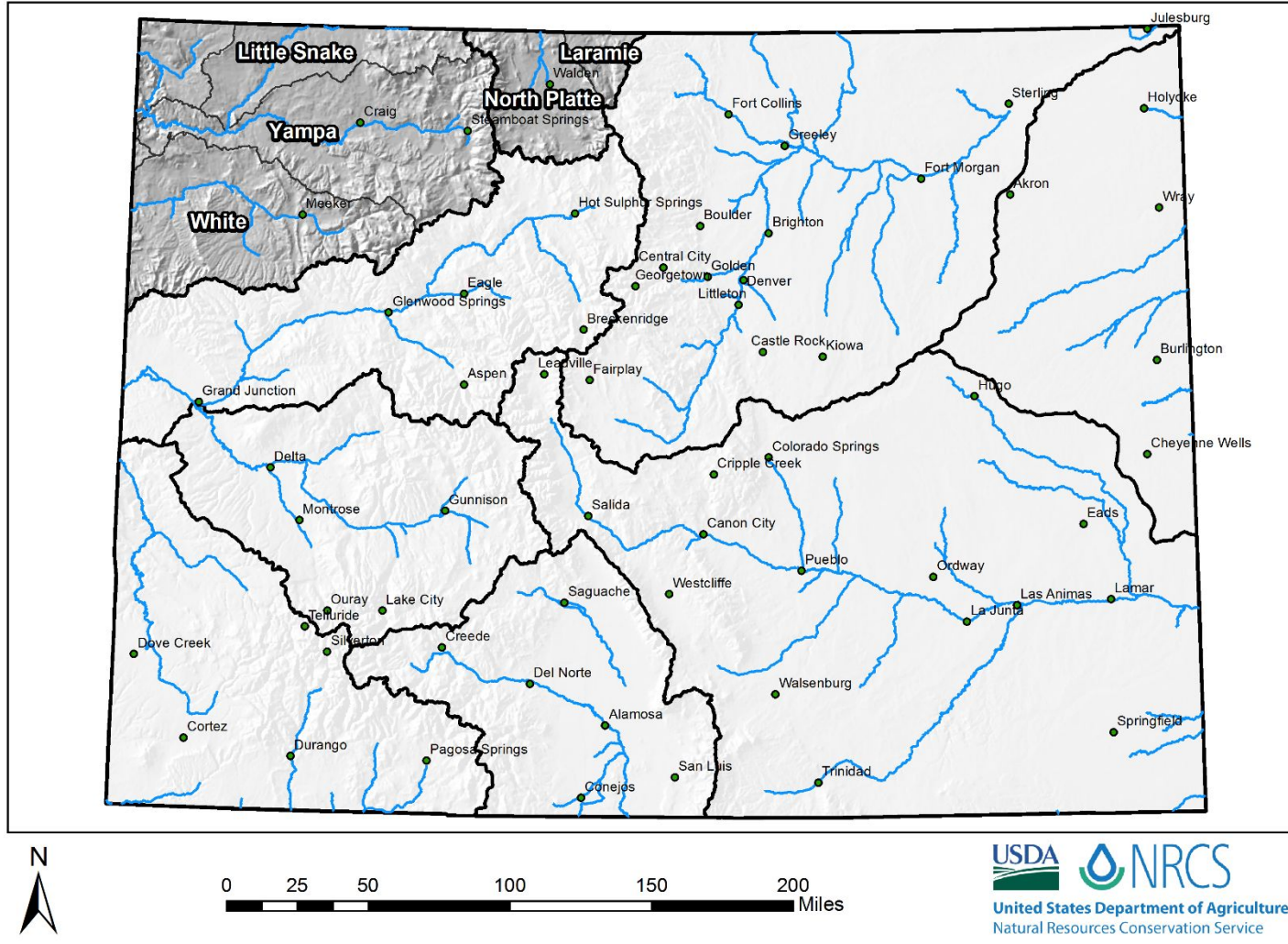

## Yampa and White River Basins High/Low Snowpack Summary

*Based on Provisional SNOTEL data as of Aug 08, 2019*



United States Department of Agriculture

Natural Resources Conservation Service

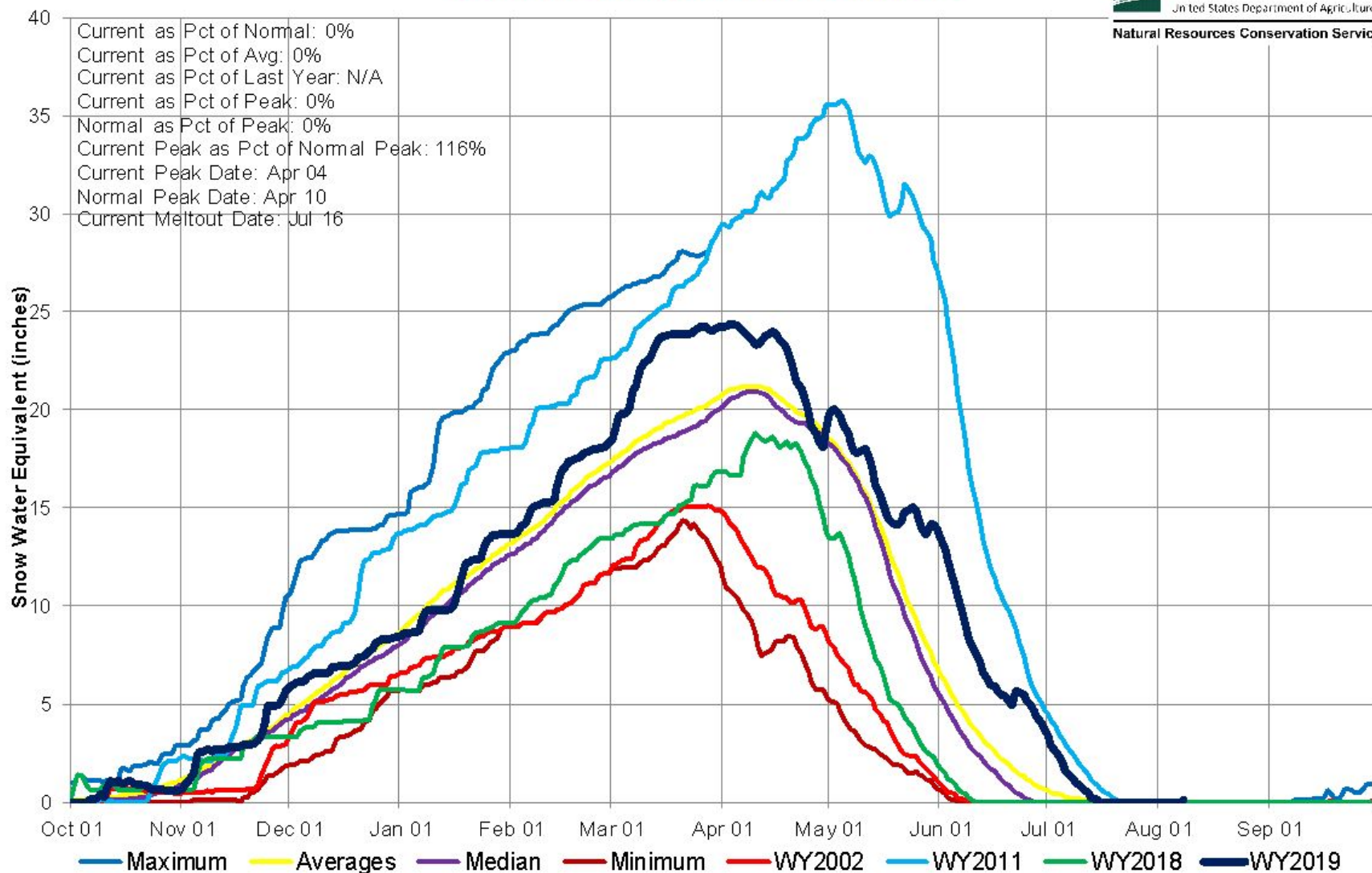



United States Department of Agriculture

# Colorado Snow Surveys

## Yampa and White River Basins High/Low Monthly Precipitation Summary

*Based on Provisional SNOTEL data as of Sep 25, 2019*



United States Department of Agriculture

Natural Resources Conservation Service

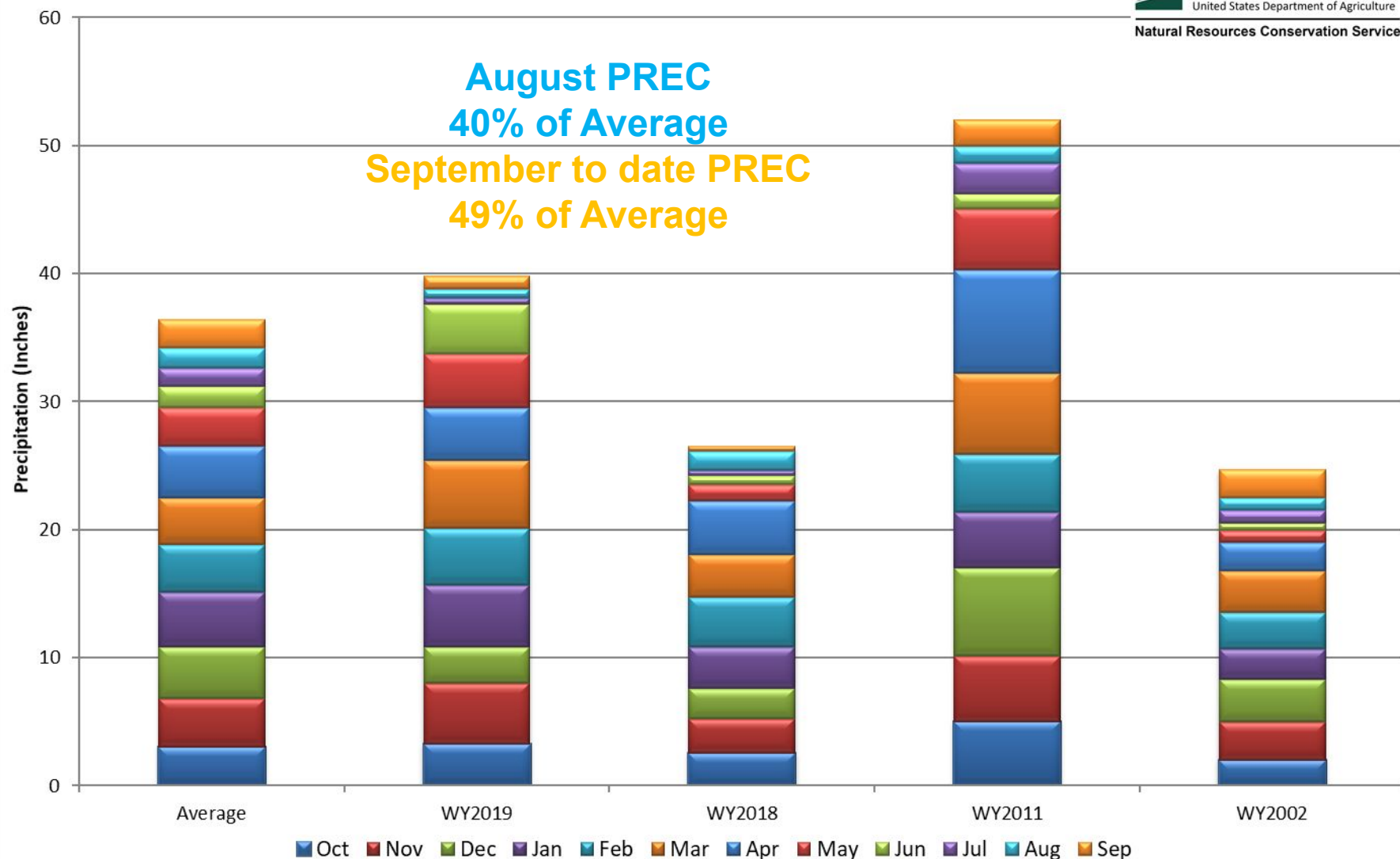



## Yampa, White, and North Platte River Basins Month to Date Precipitation Summary Current as of Sep 23, 2019

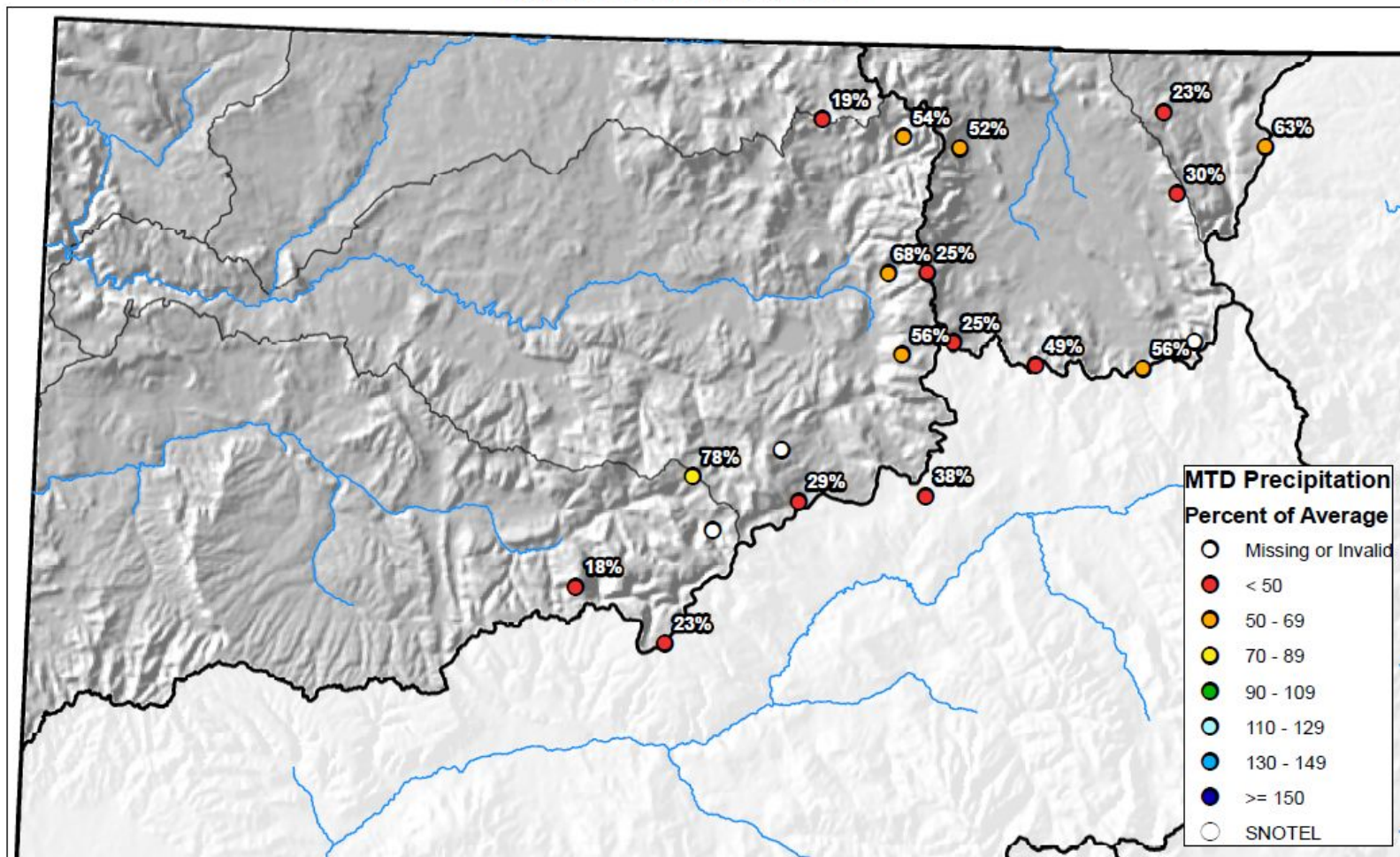

0 10 20 40 60 80 Miles

## Yampa and White River Basins High/Low Year-to-Date Precipitation Summary

*Based on Provisional SNOTEL data as of Sep 25, 2019*



United States Department of Agriculture

Natural Resources Conservation Service

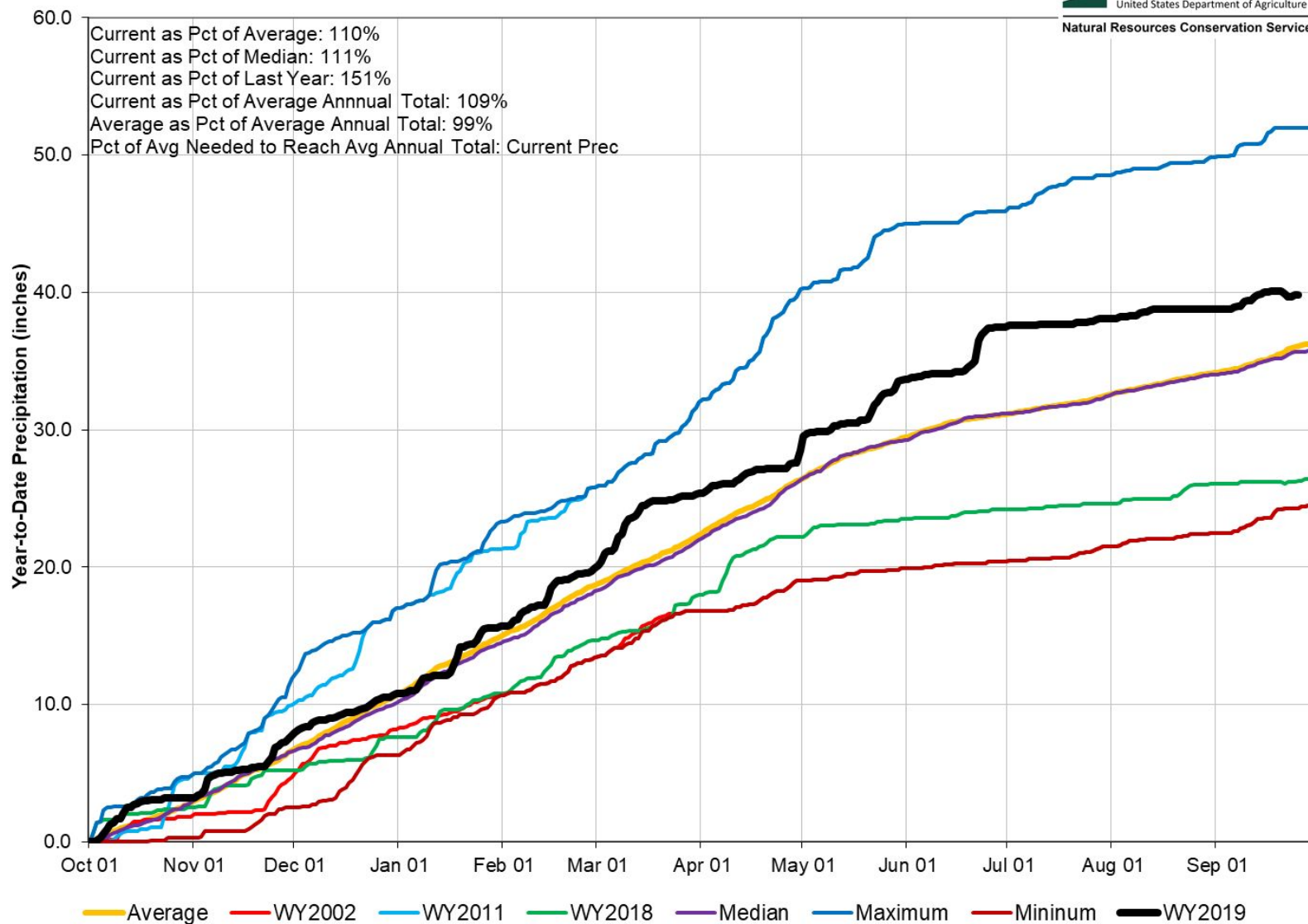



## Yampa, White, and North Platte River Basins Streamflow Forecast Summary May 1, 2019

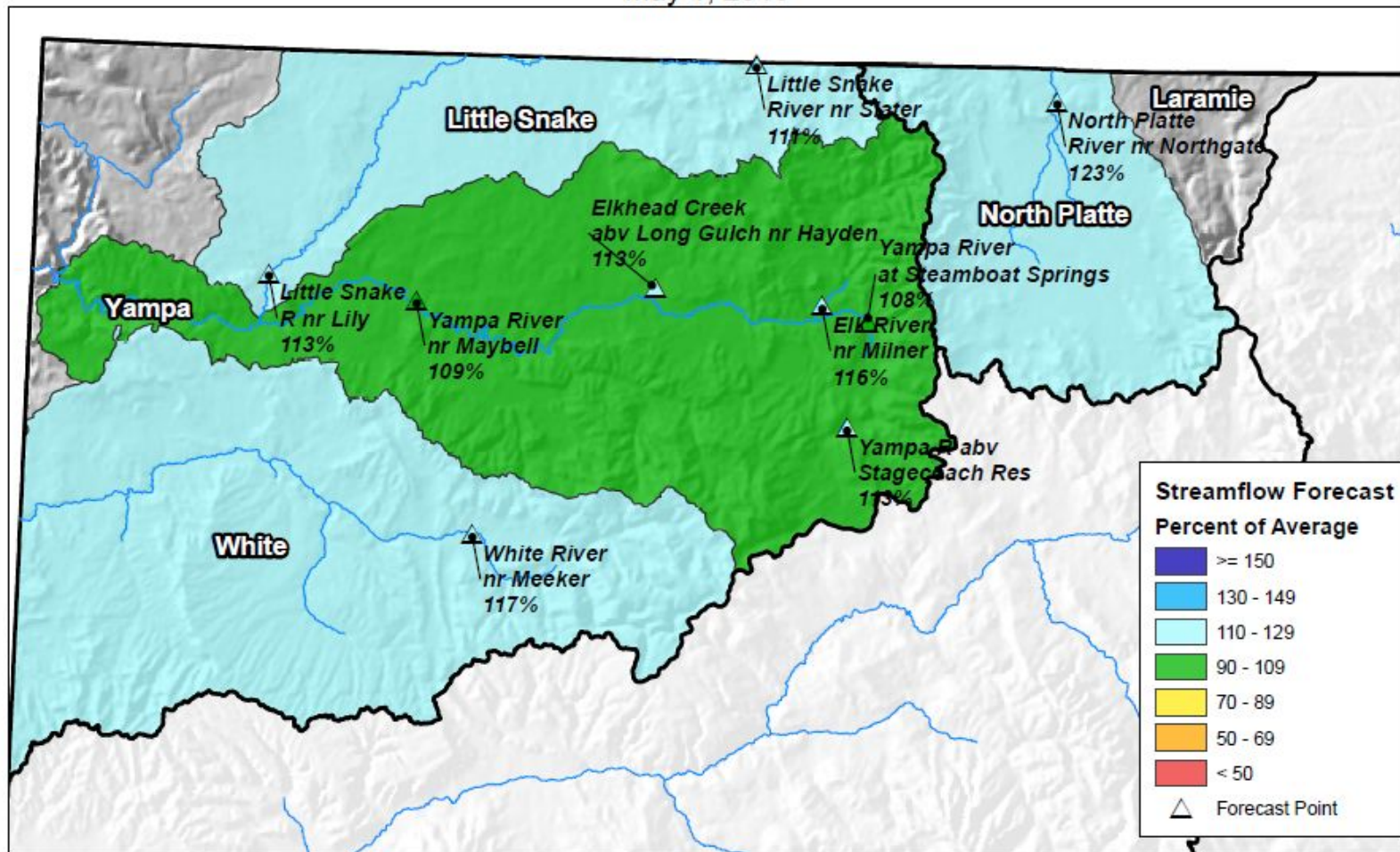

0 10 20 40 60 80 Miles

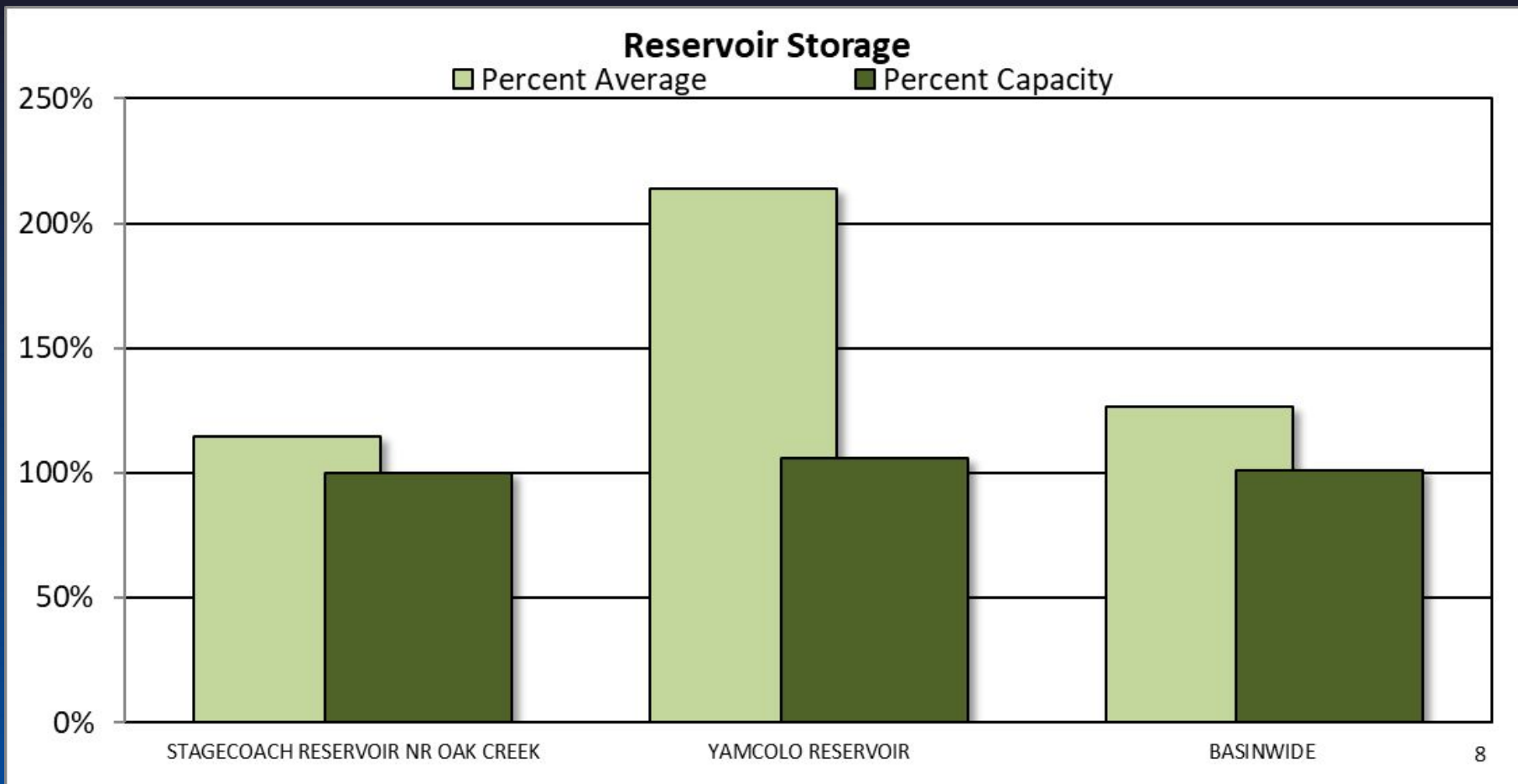



## Major Basin Summary

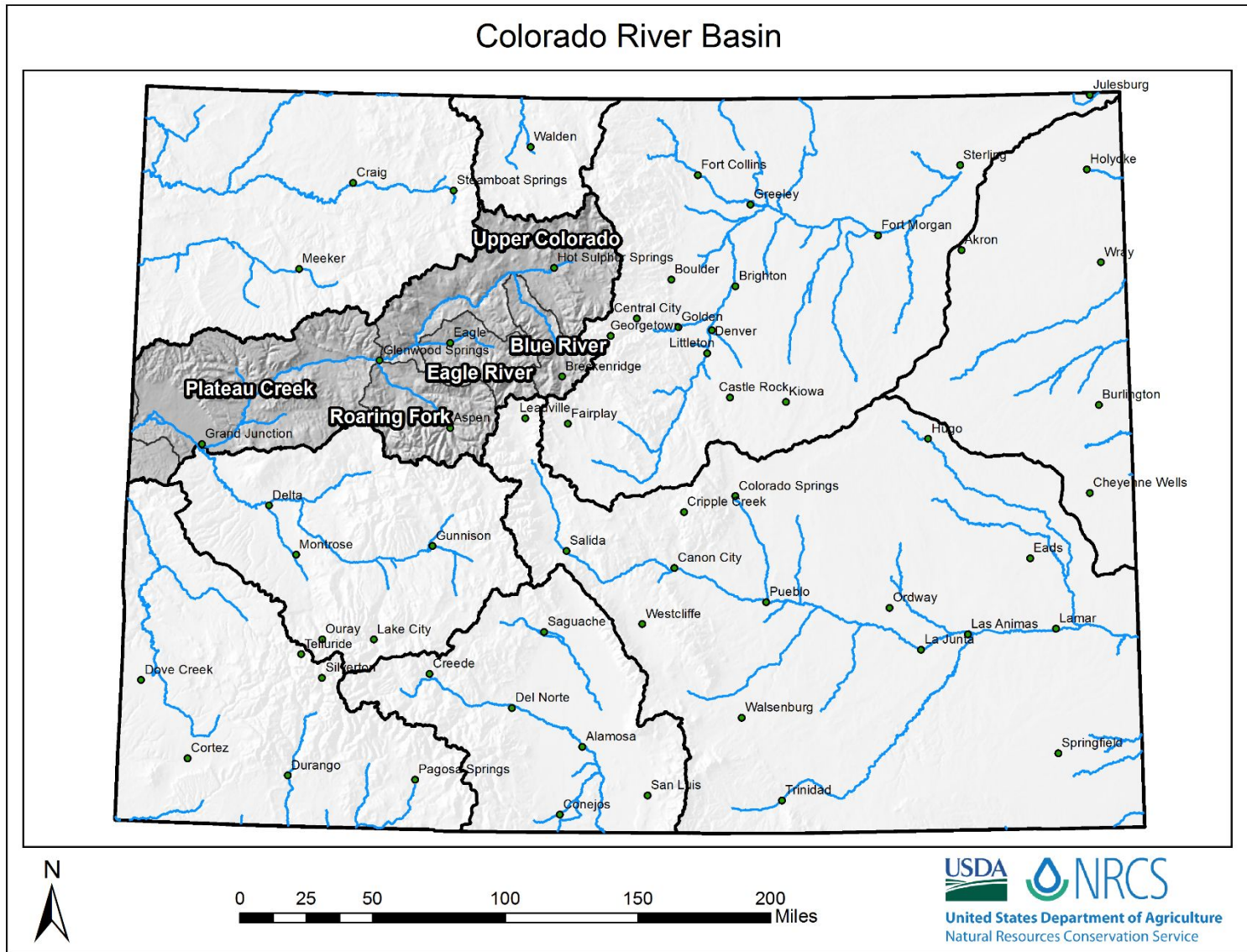



## Upper Colorado River Basin High/Low Snowpack Summary

*Based on Provisional SNOTEL data as of Aug 13, 2019*



United States Department of Agriculture

Natural Resources Conservation Service

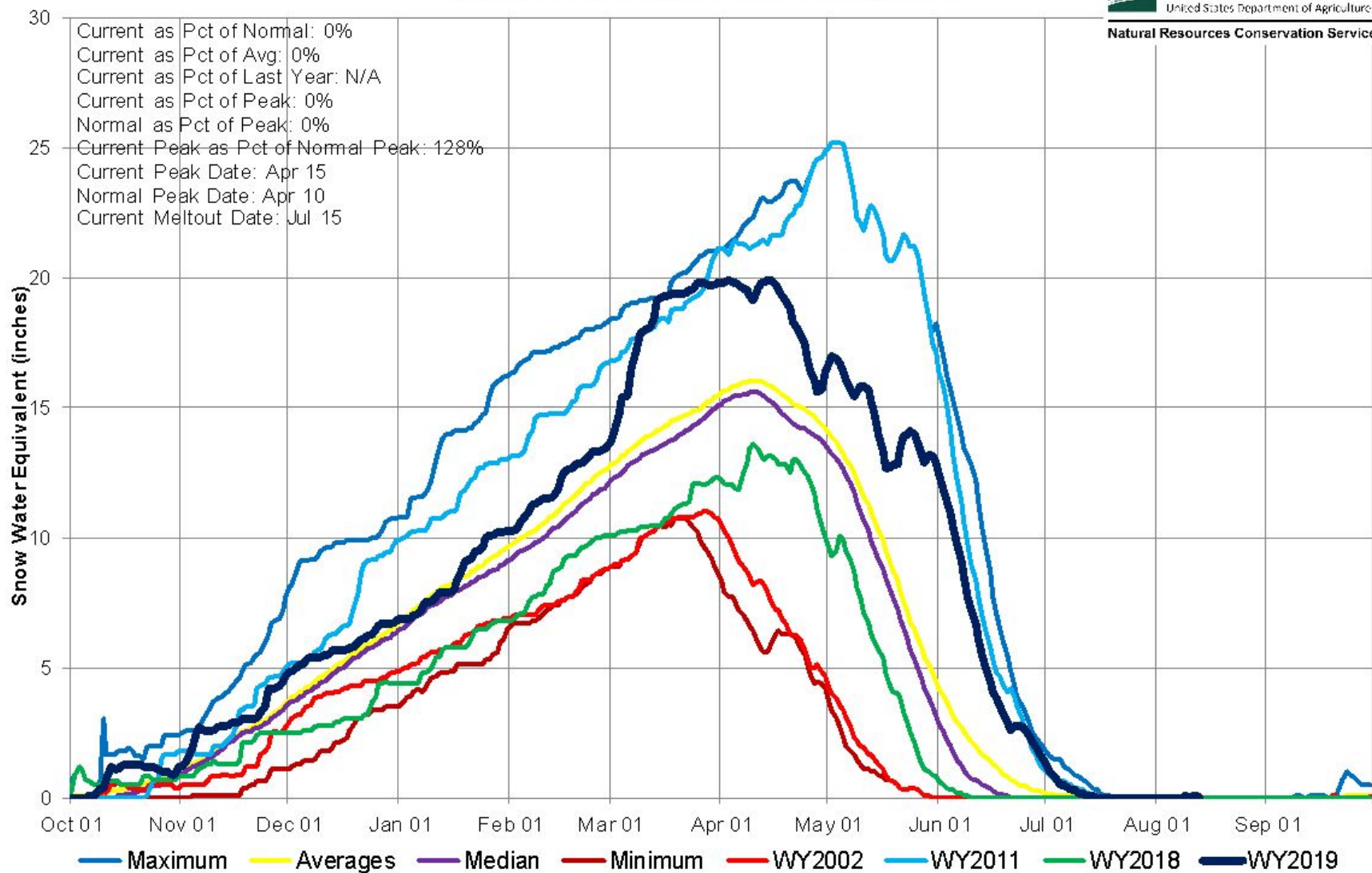

## Upper Colorado River Basin High/Low Monthly Precipitation Summary

*Based on Provisional SNOTEL data as of Sep 25, 2019*

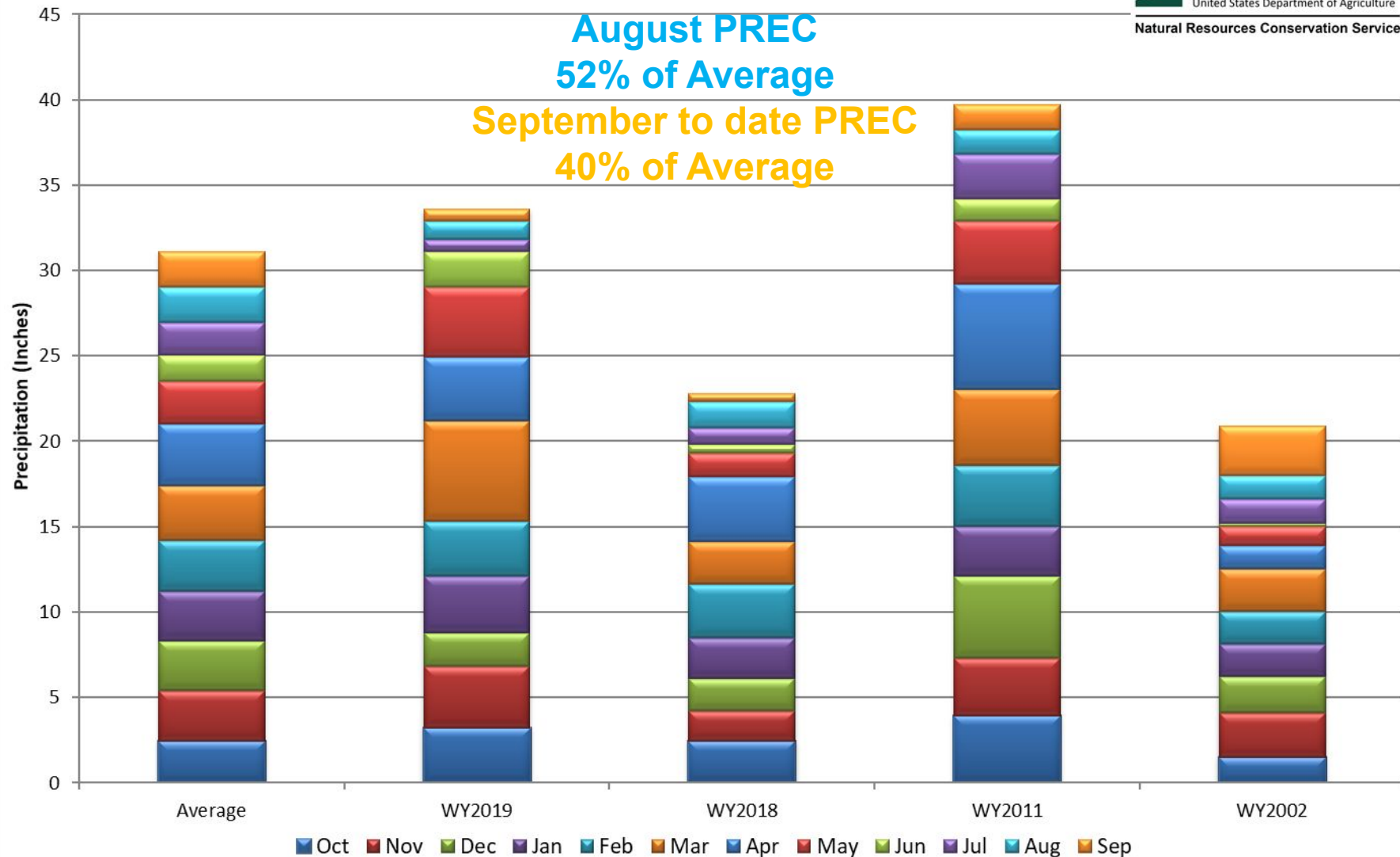



## Upper Colorado River Basin Month to Date Precipitation Summary

Current as of Sep 23, 2019

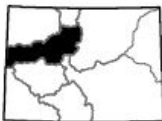
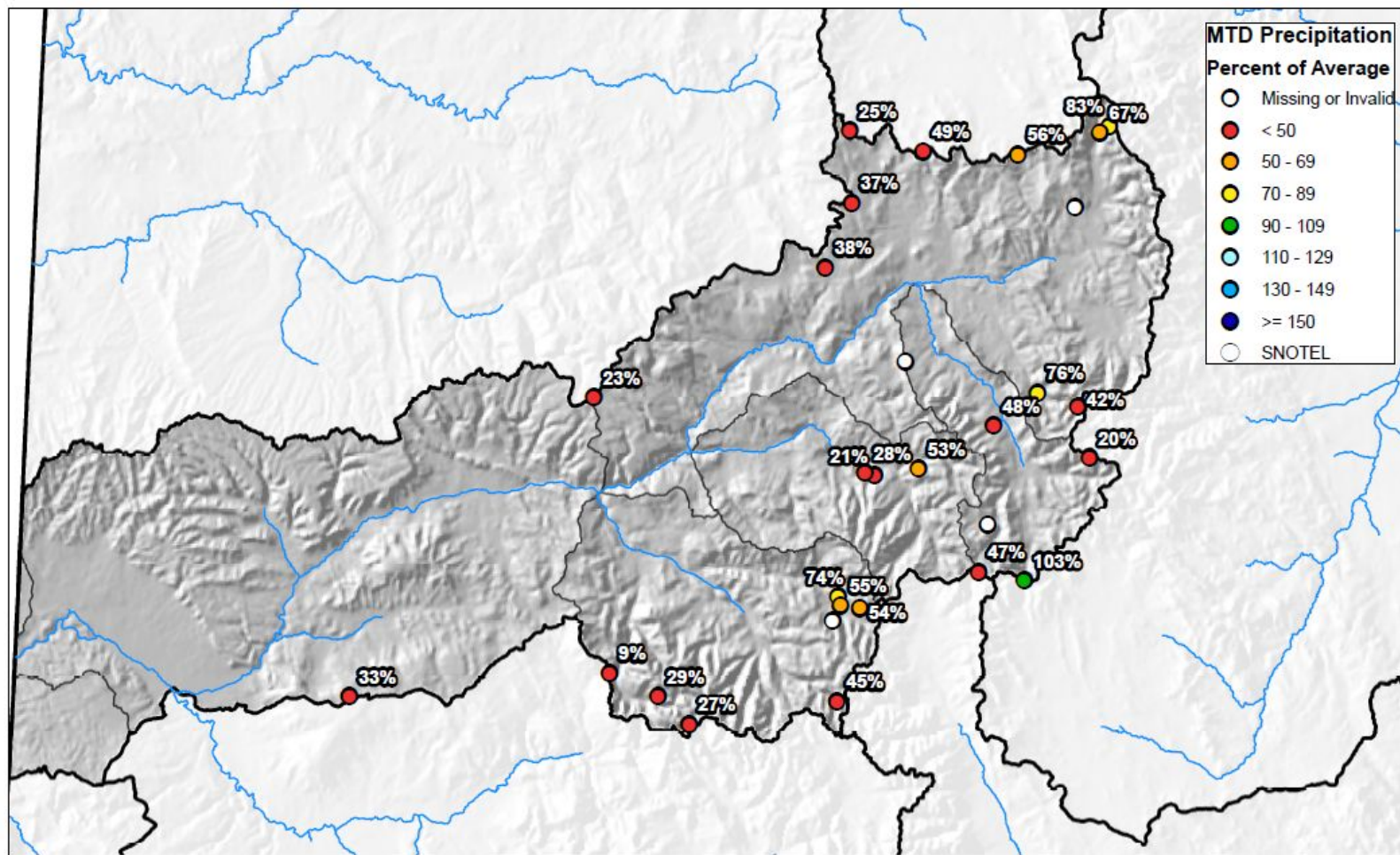

0 10 20 40 60 80 Miles



United States Department of Agriculture

Natural Resources Conservation Service





## Upper Colorado River Basin High/Low Year-to-Date Precipitation Summary

*Based on Provisional SNOTEL data as of Sep 25, 2019*



United States Department of Agriculture

Natural Resources Conservation Service

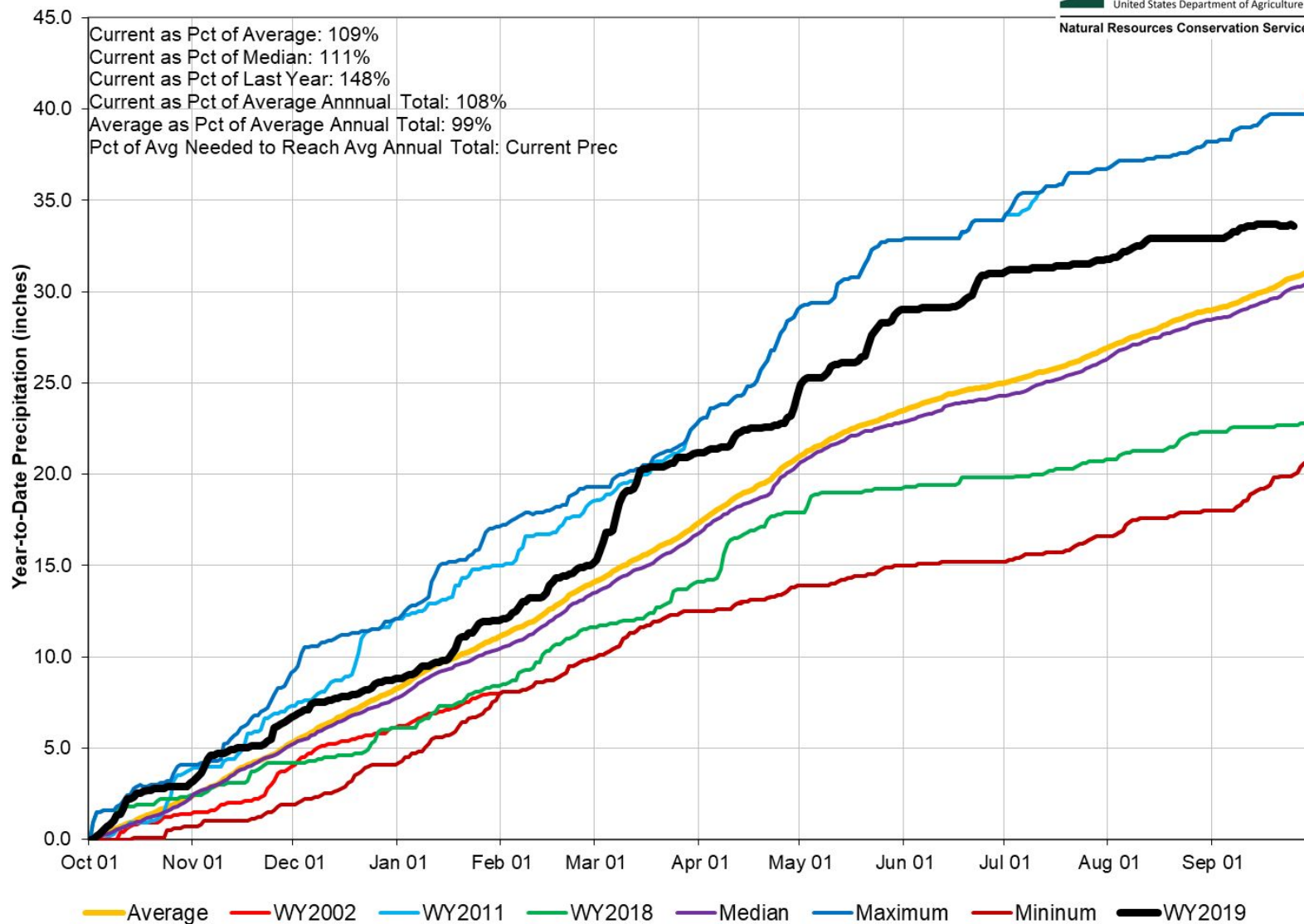

## Upper Colorado River Basin Streamflow Forecast Summary

May 1, 2019

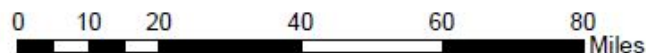
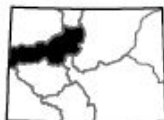
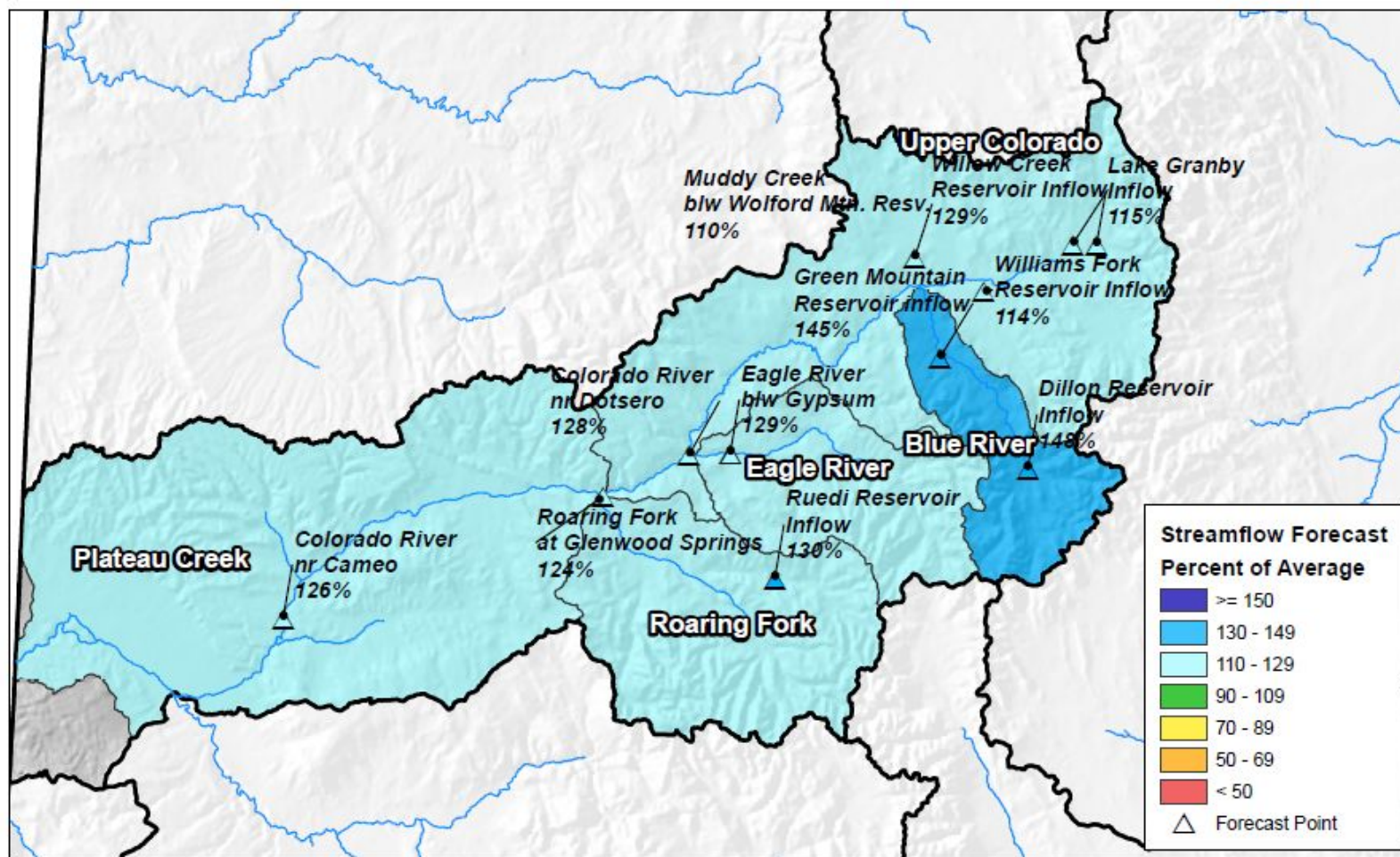

United States Department of Agriculture

Natural Resources Conservation Service

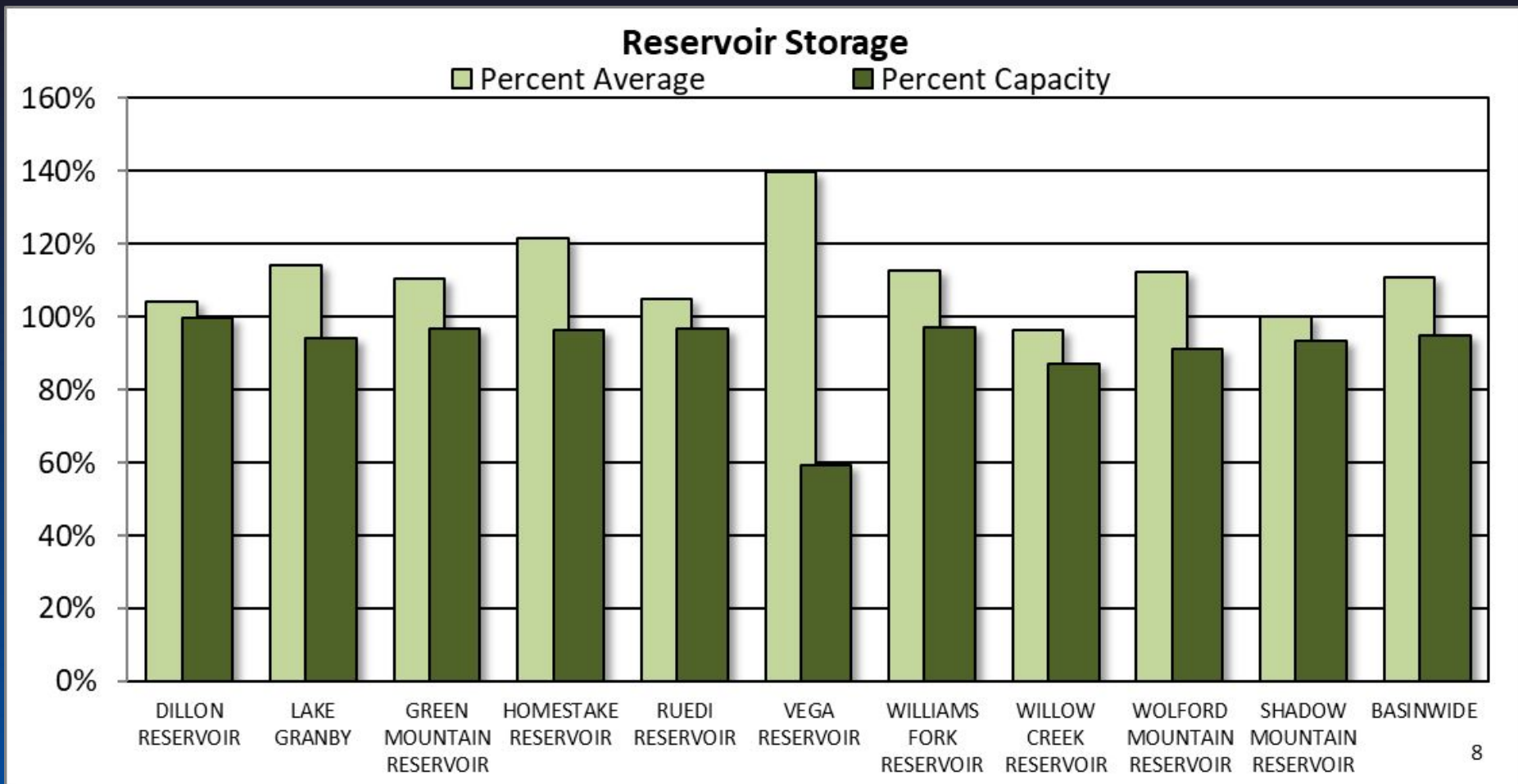



## COLORADO RIVER BASIN Reservoir Storage Departure from Average

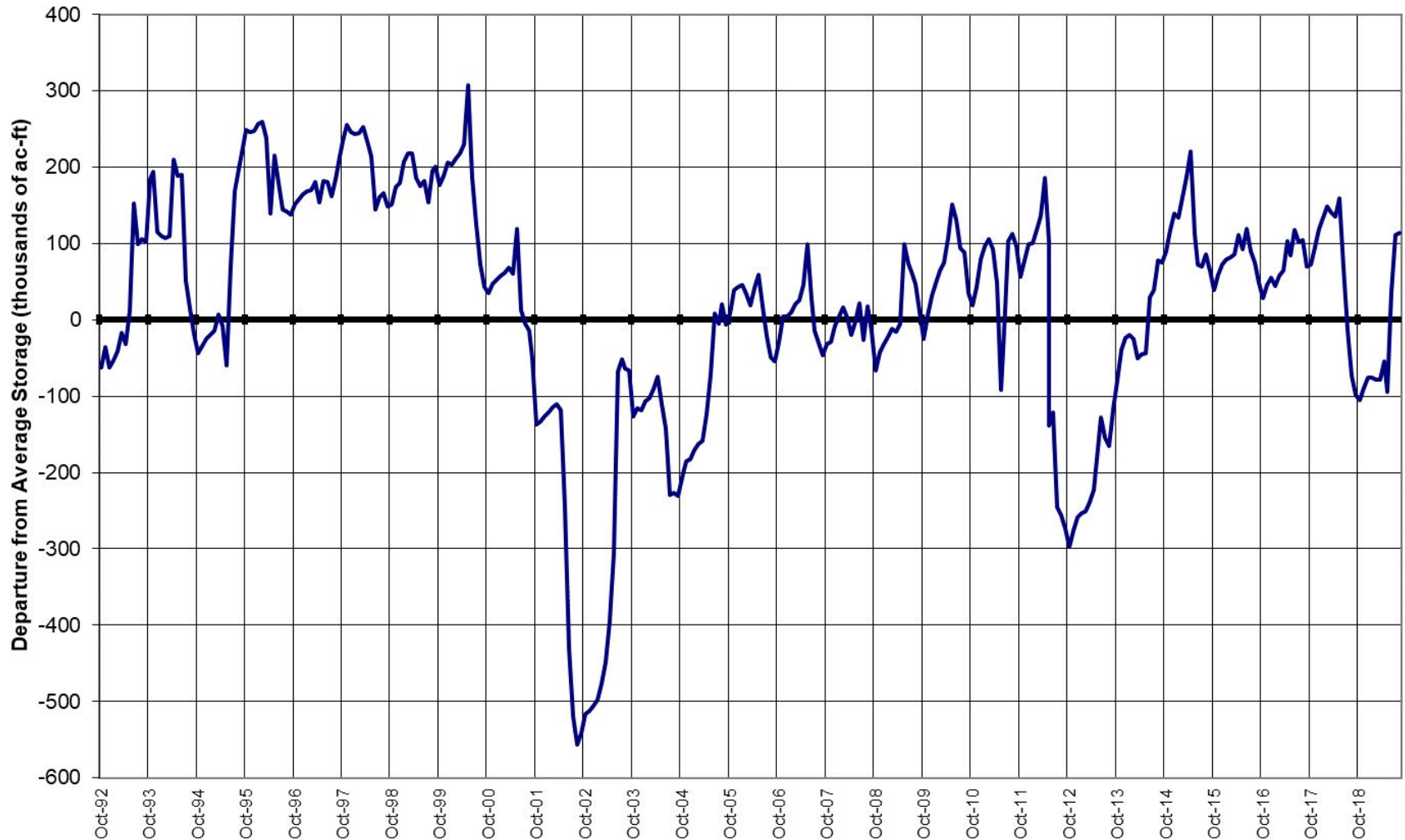



## Major Basin Summary

### South Platte River Basin

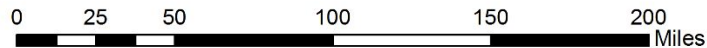
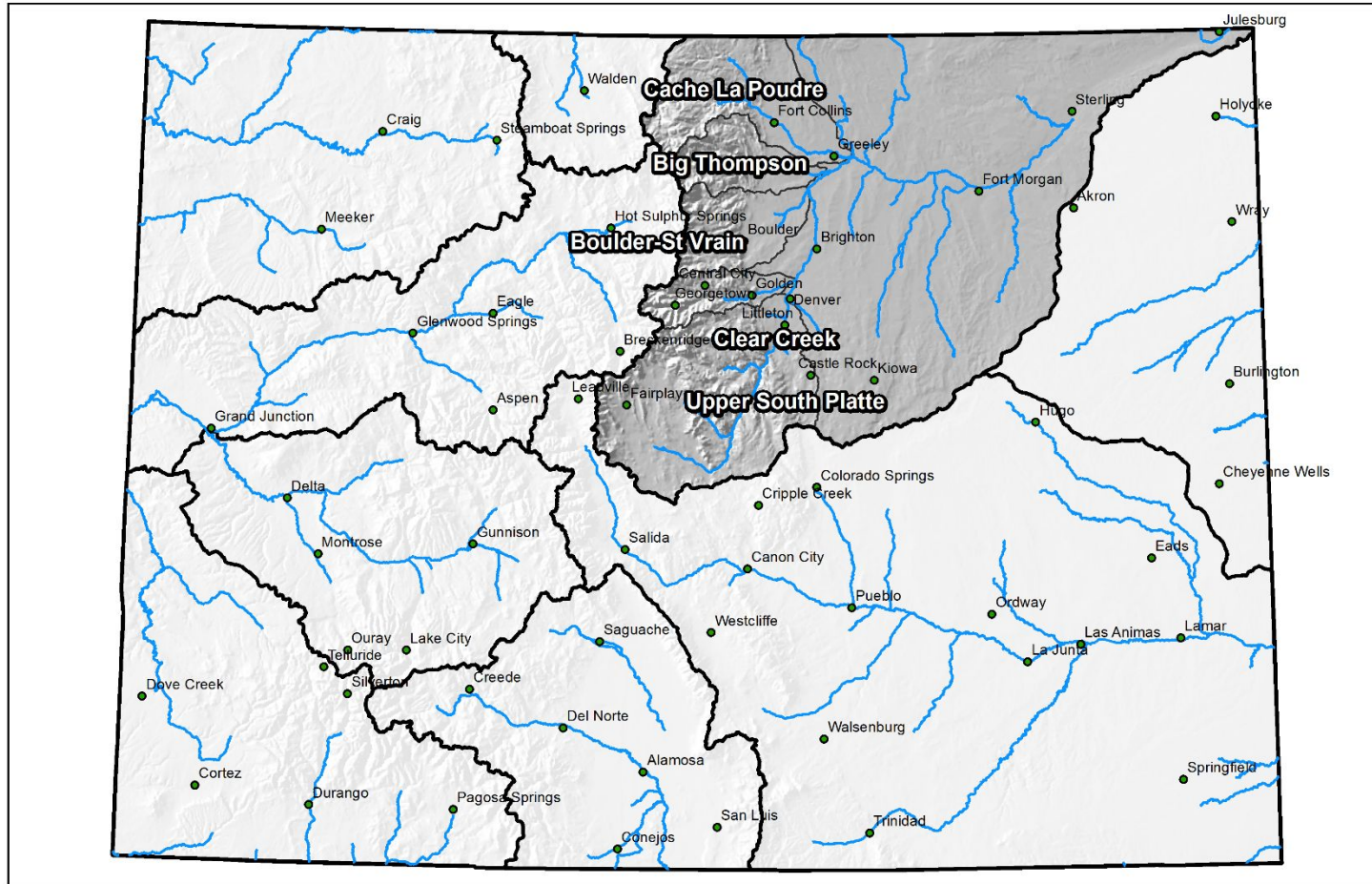



## South Platte River Basin High/Low Snowpack Summary

*Based on Provisional SNOTEL data as of Aug 13, 2019*



United States Department of Agriculture

Natural Resources Conservation Service

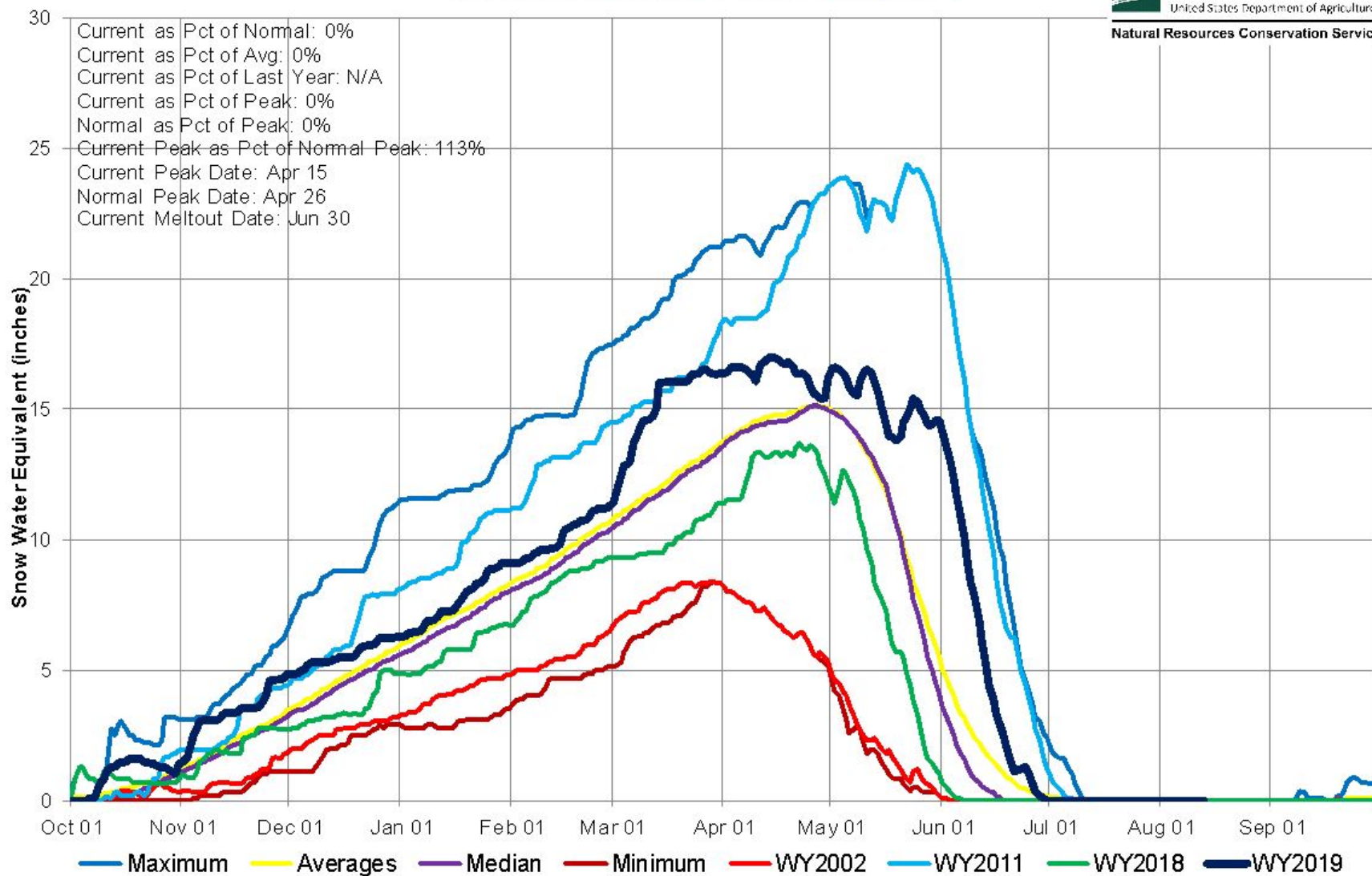

## South Platte River Basin High/Low Monthly Precipitation Summary

*Based on Provisional SNOTEL data as of Sep 25, 2019*



United States Department of Agriculture

Natural Resources Conservation Service

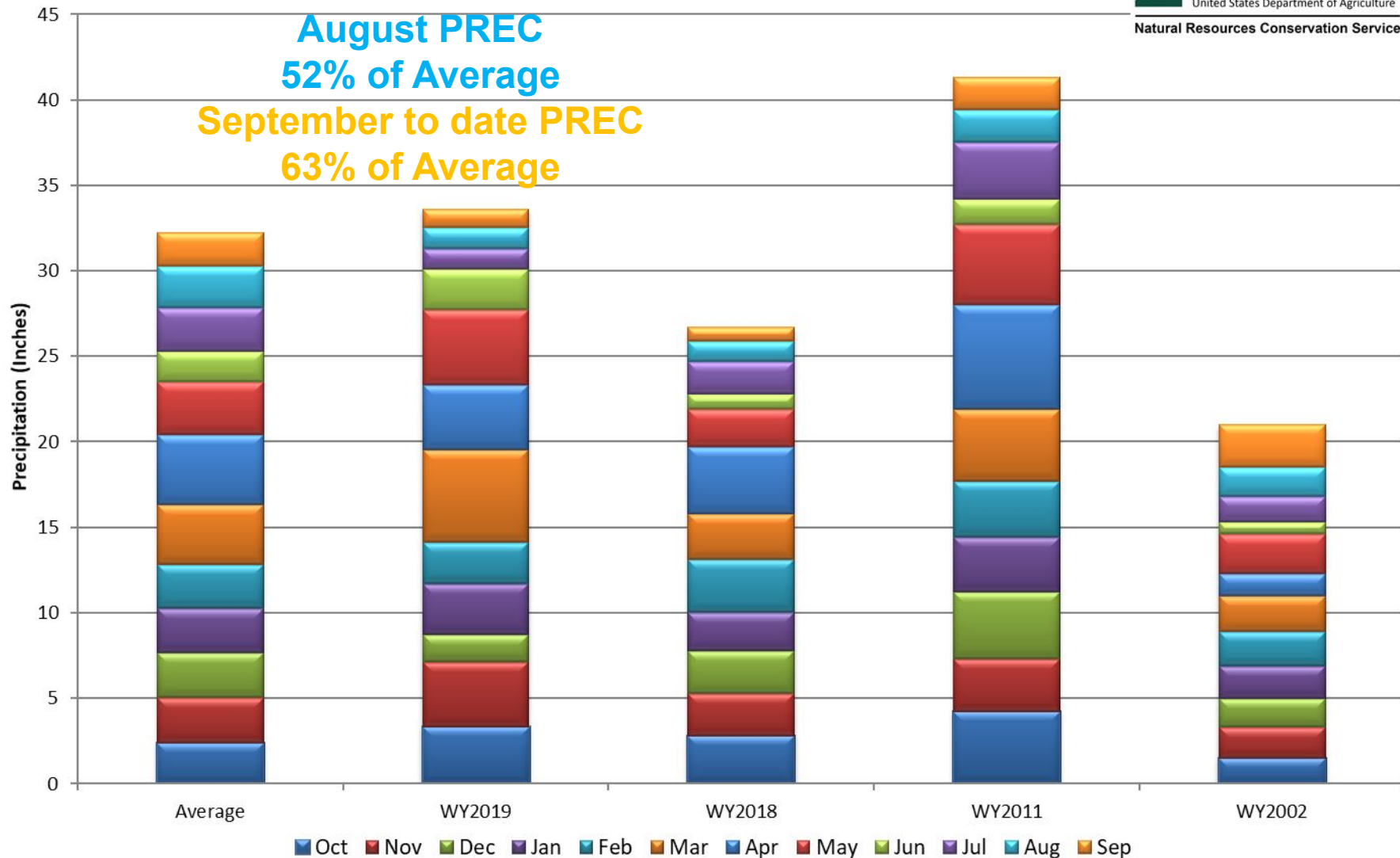



## South Platte River Basin Month to Date Precipitation Summary

Current as of Sep 23, 2019

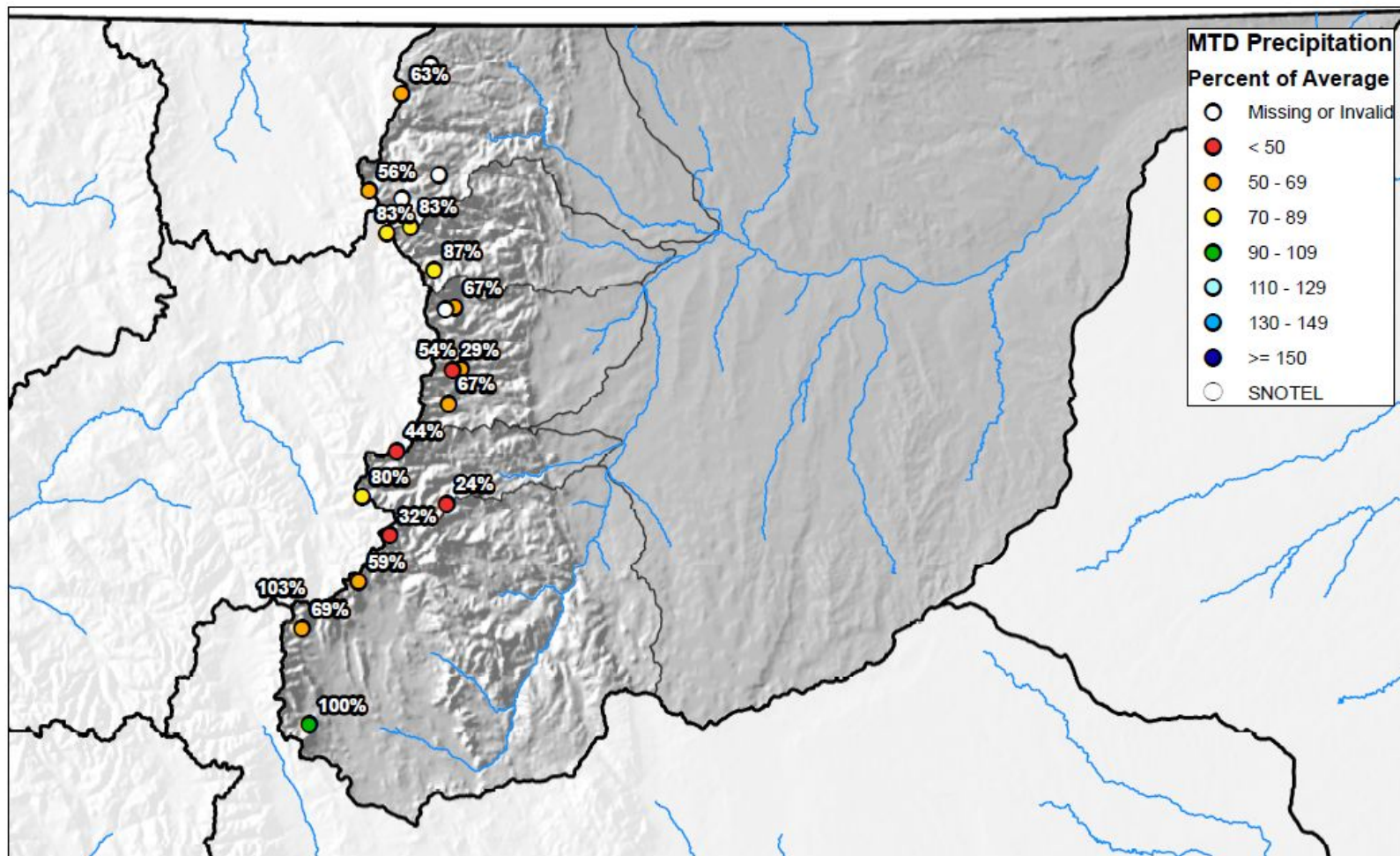

0 10 20 40 60 80 Miles



## South Platte River Basin High/Low Year-to-Date Precipitation Summary

*Based on Provisional SNOTEL data as of Sep 25, 2019*

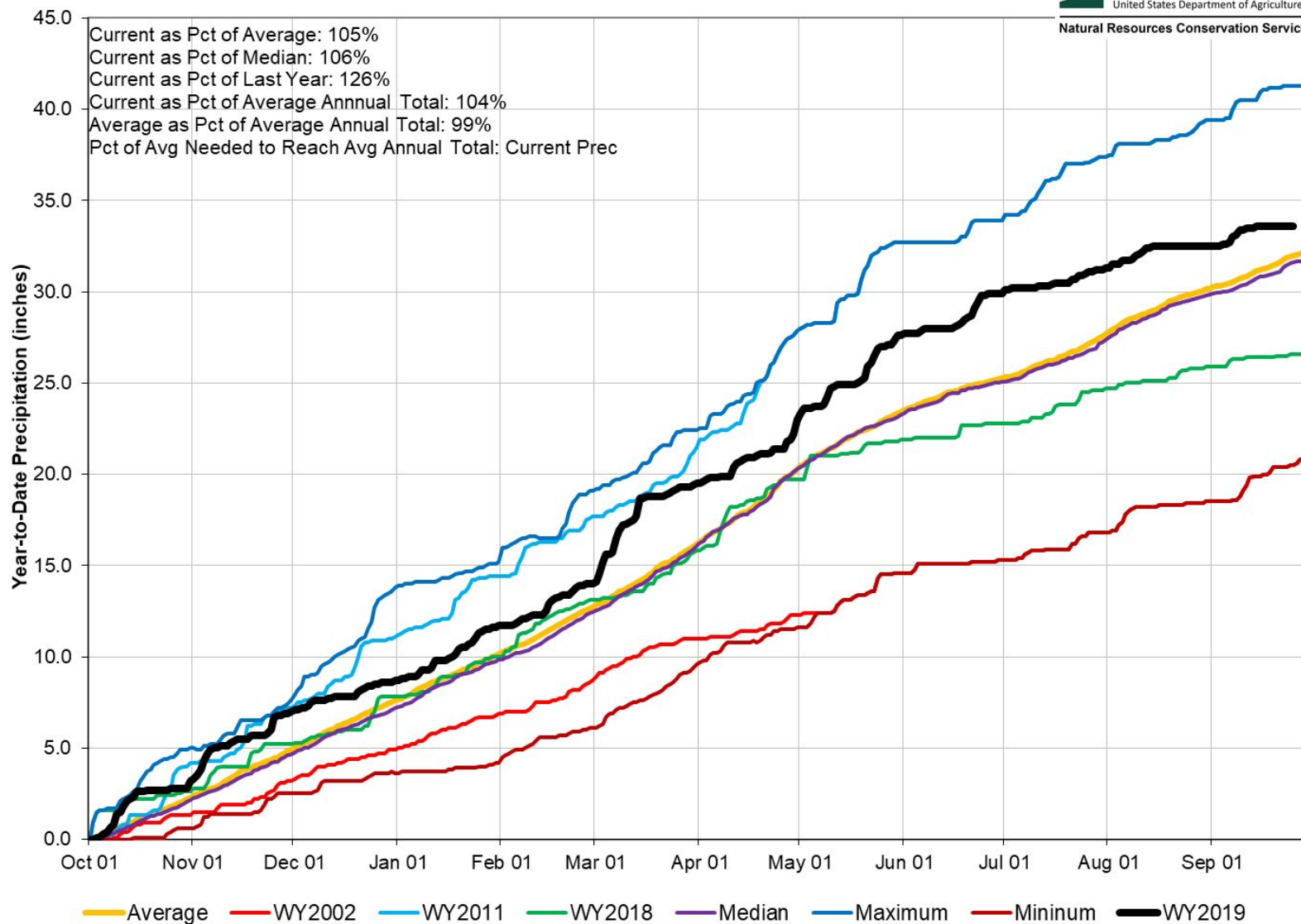

## South Platte River Basin Streamflow Forecast Summary

May 1, 2019

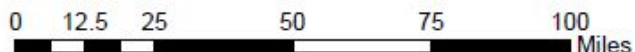
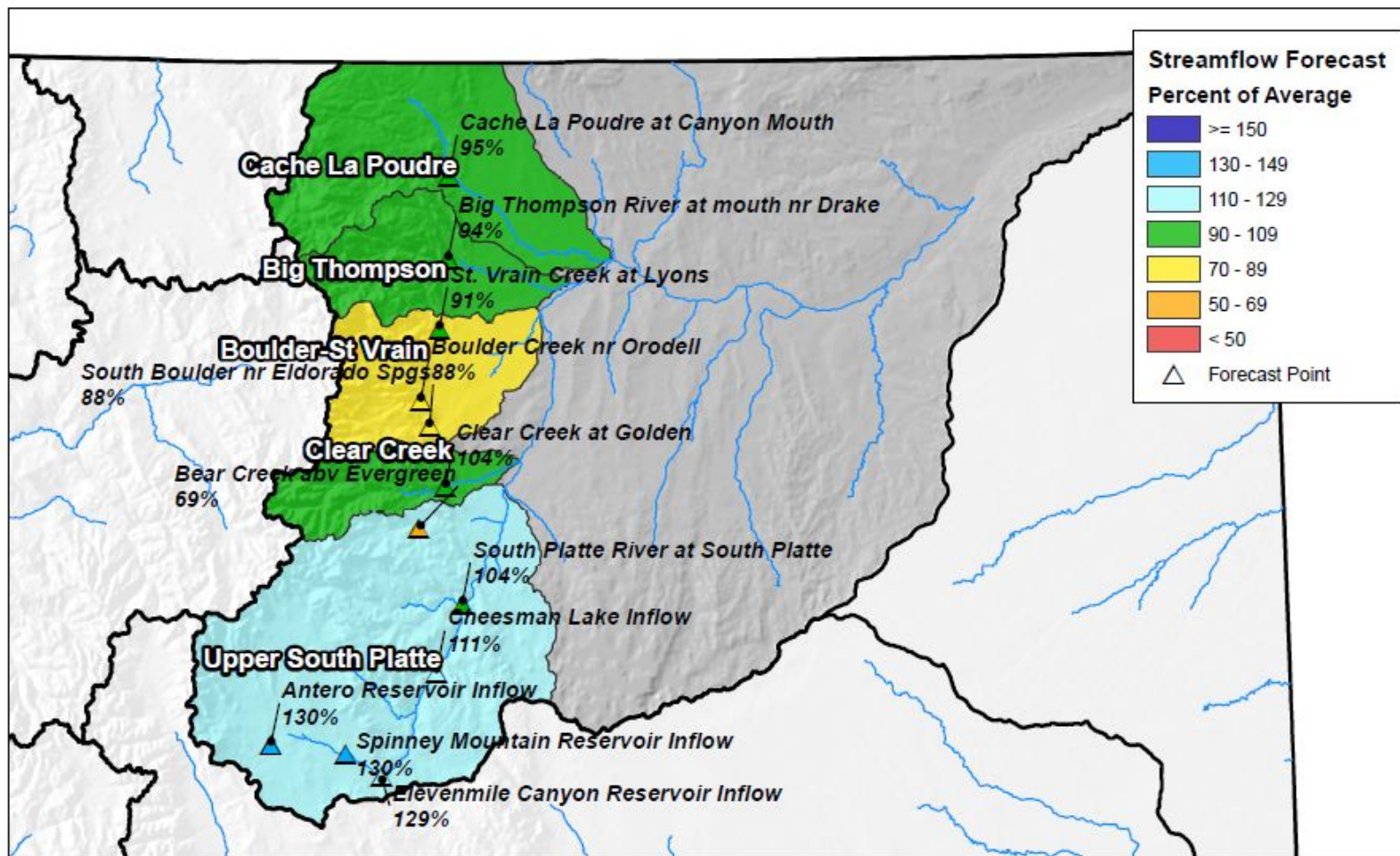

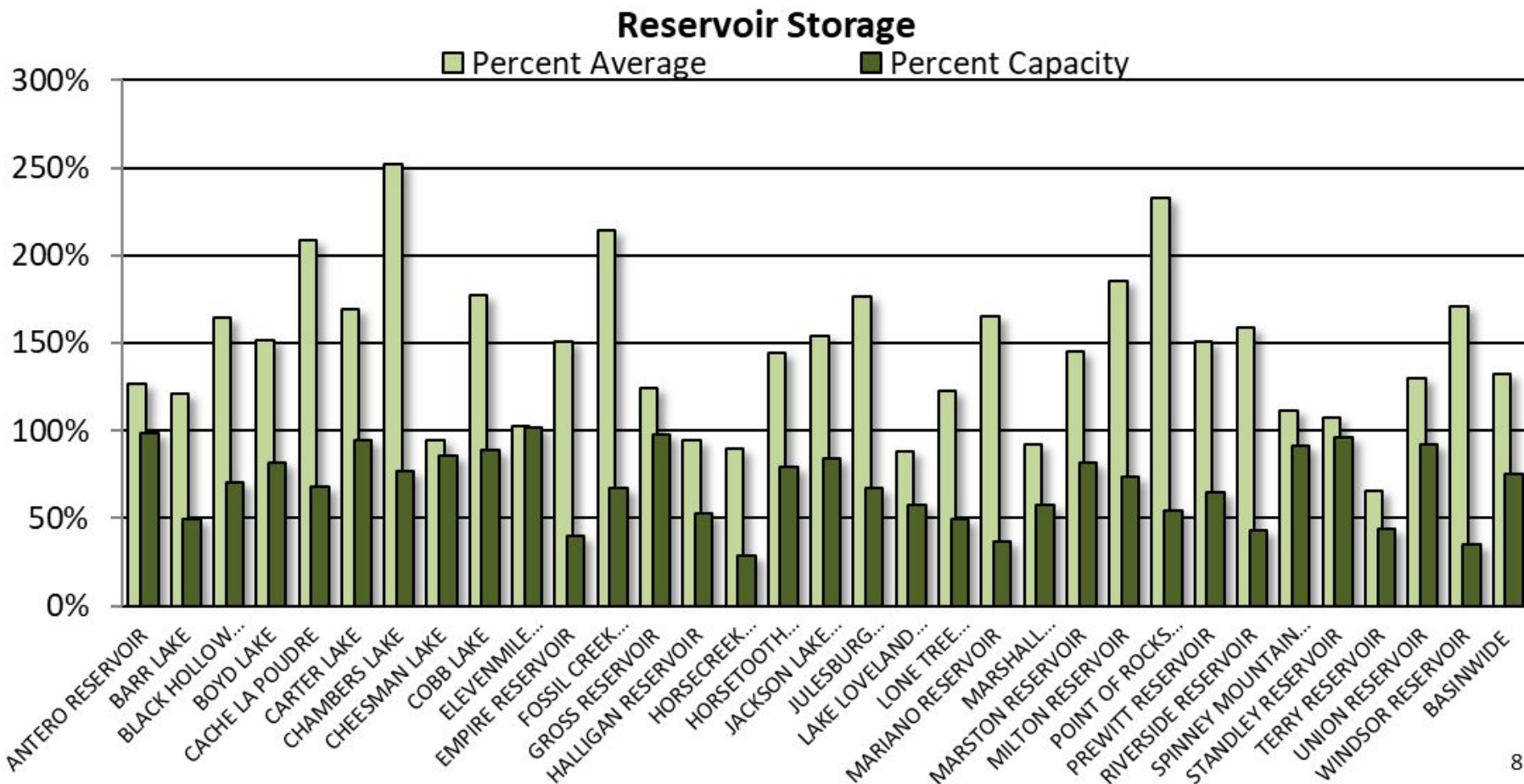



## SOUTH PLATTE RIVER BASIN Reservoir Storage Departure from Average

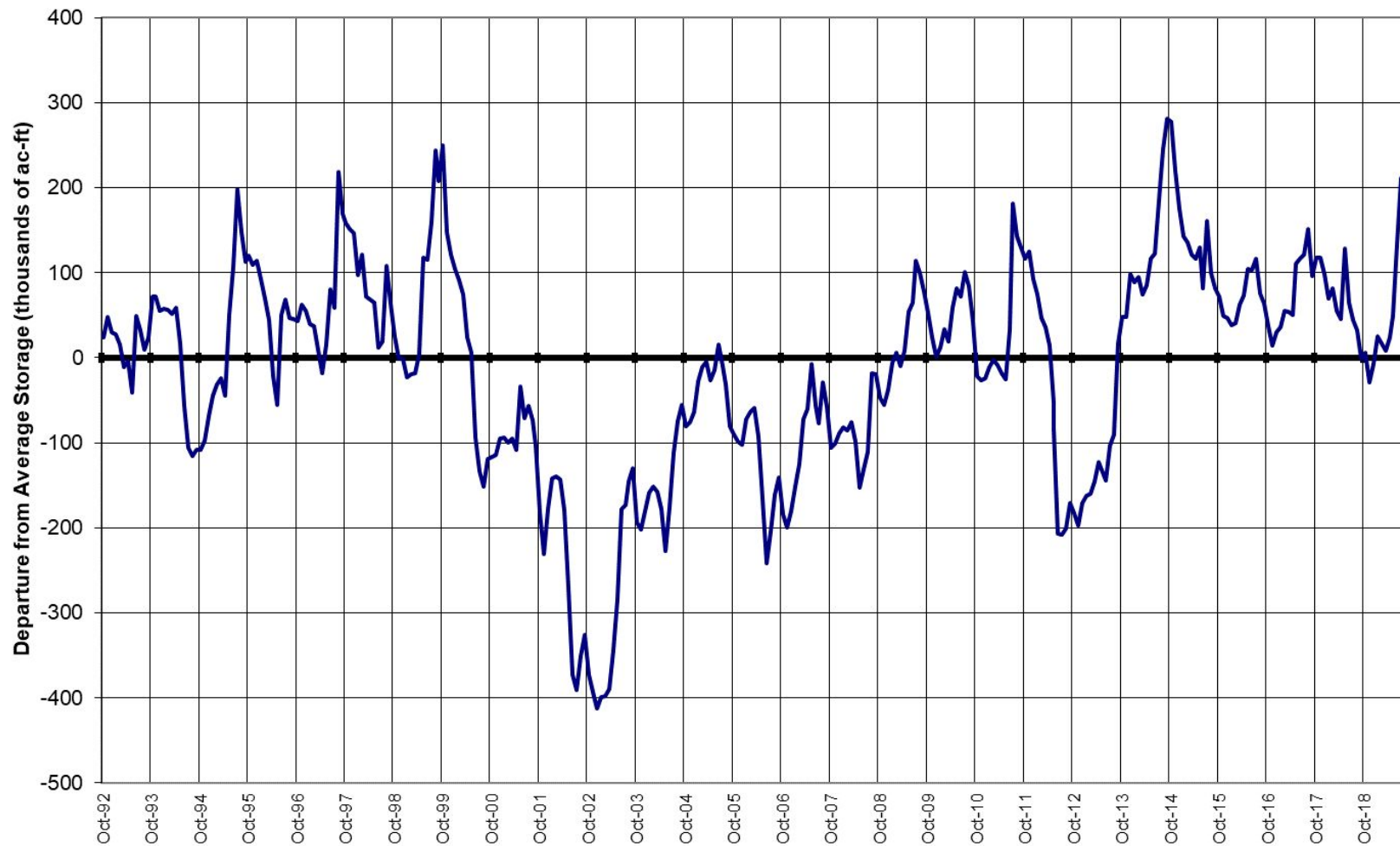

## Major Basin Summary

### Gunnison River Basin

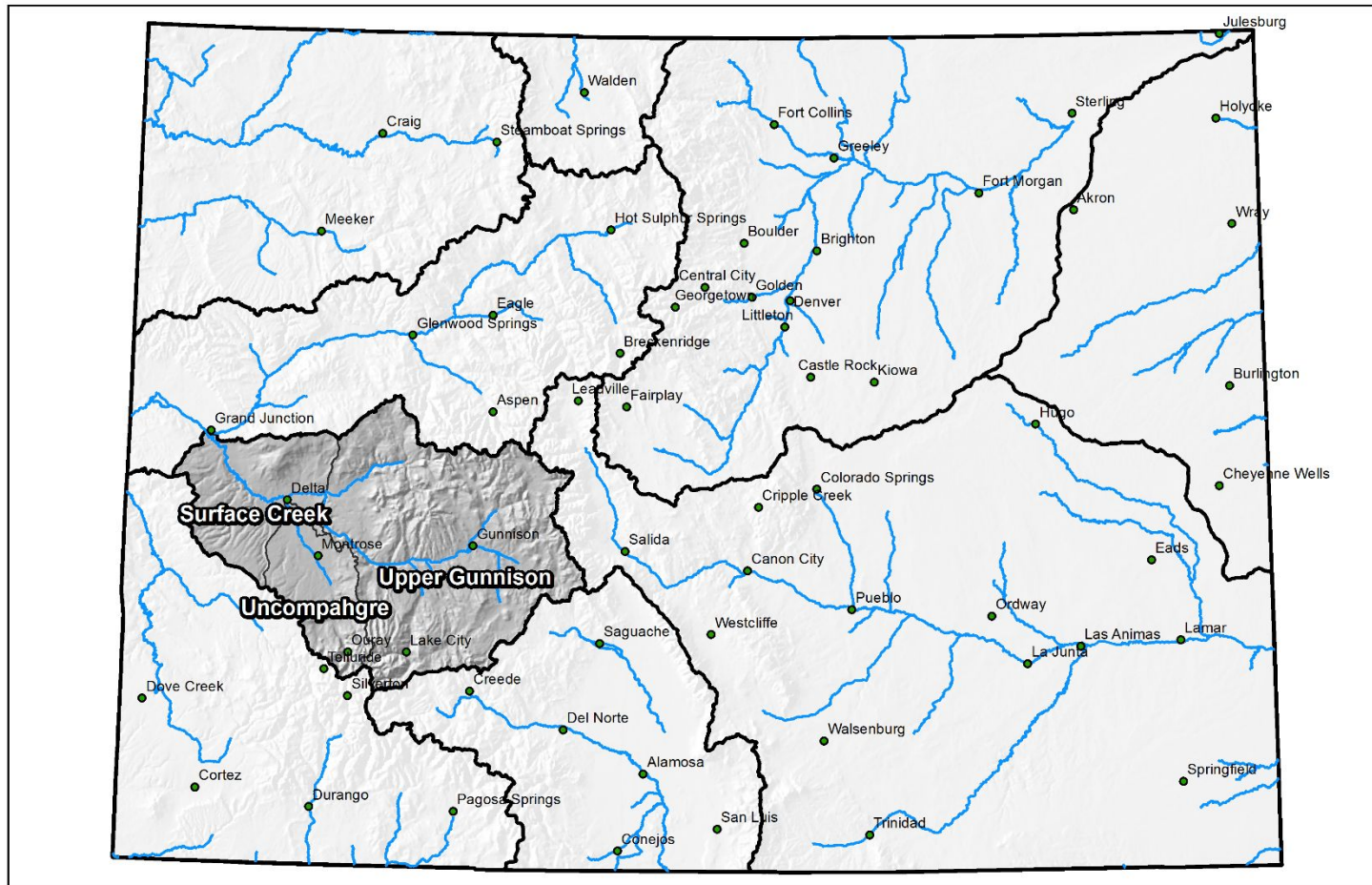

0 25 50 100 150 200 Miles

## Gunnison River Basin High/Low Snowpack Summary

*Based on Provisional SNOTEL data as of Aug 13, 2019*



United States Department of Agriculture

Natural Resources Conservation Service

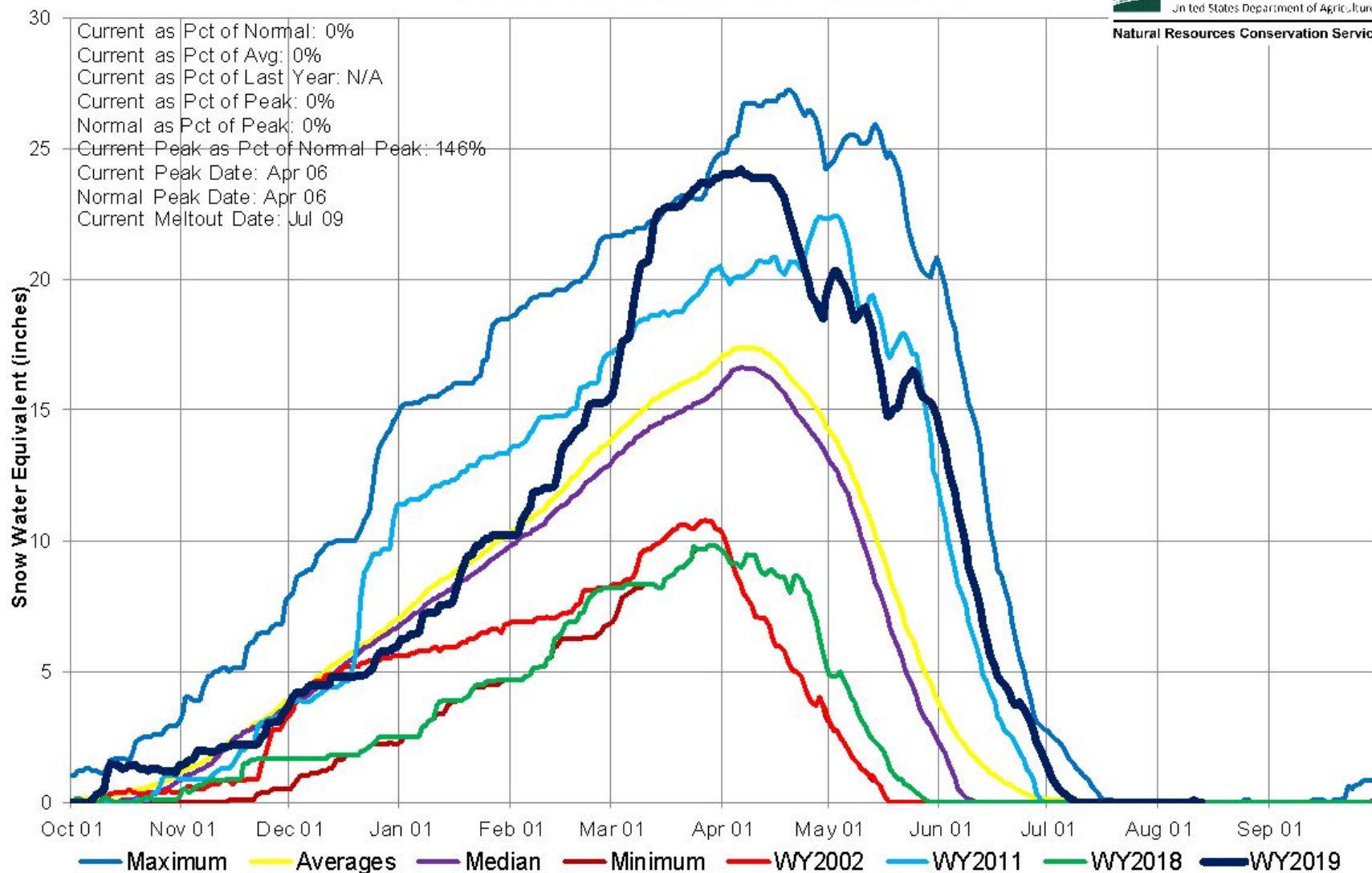



## Gunnison River Basin High/Low Monthly Precipitation Summary

*Based on Provisional SNOTEL data as of Sep 25, 2019*



United States Department of Agriculture

Natural Resources Conservation Service

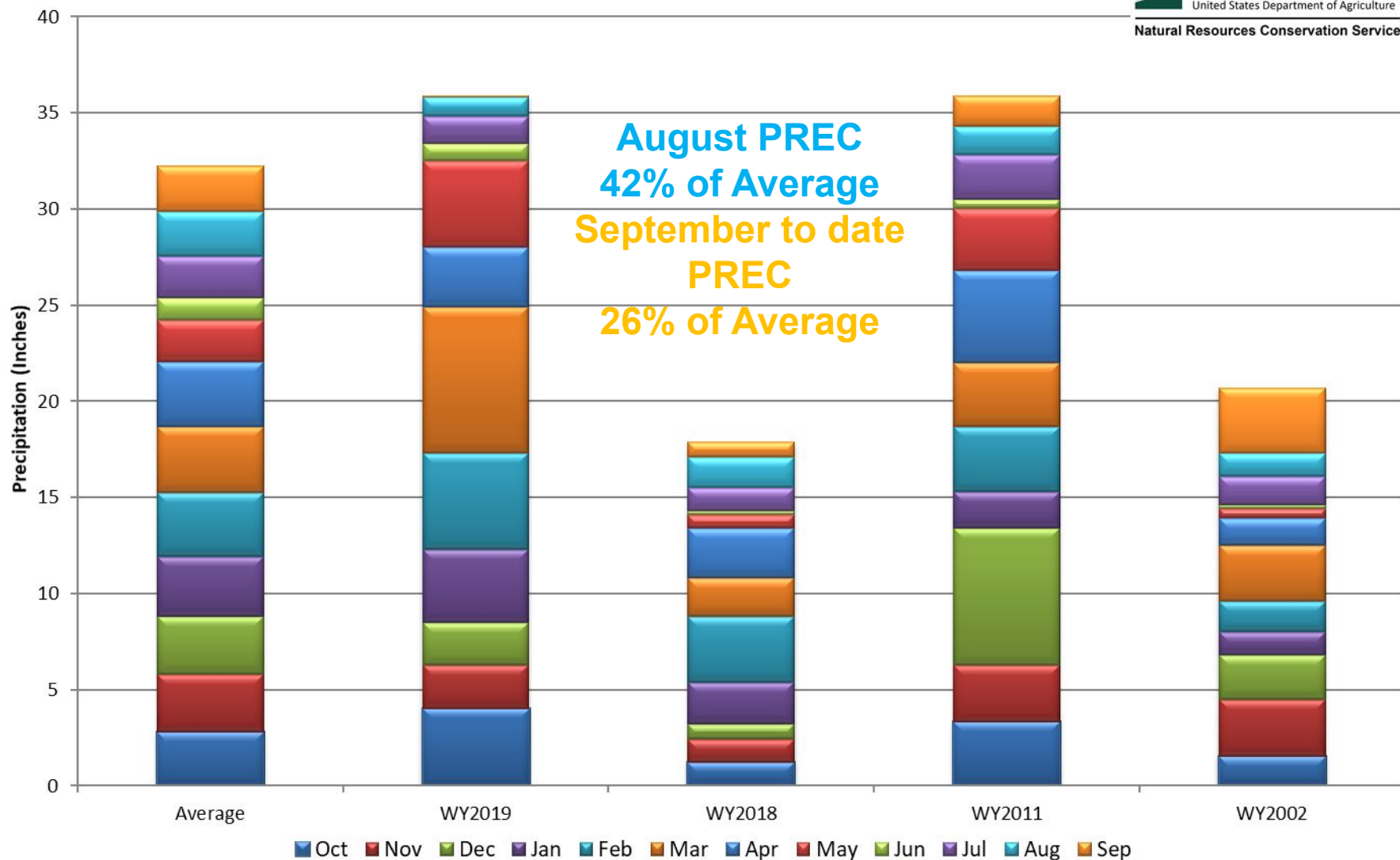

## Gunnison River Basin Month to Date Precipitation Summary

Current as of Sep 23, 2019

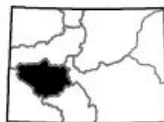
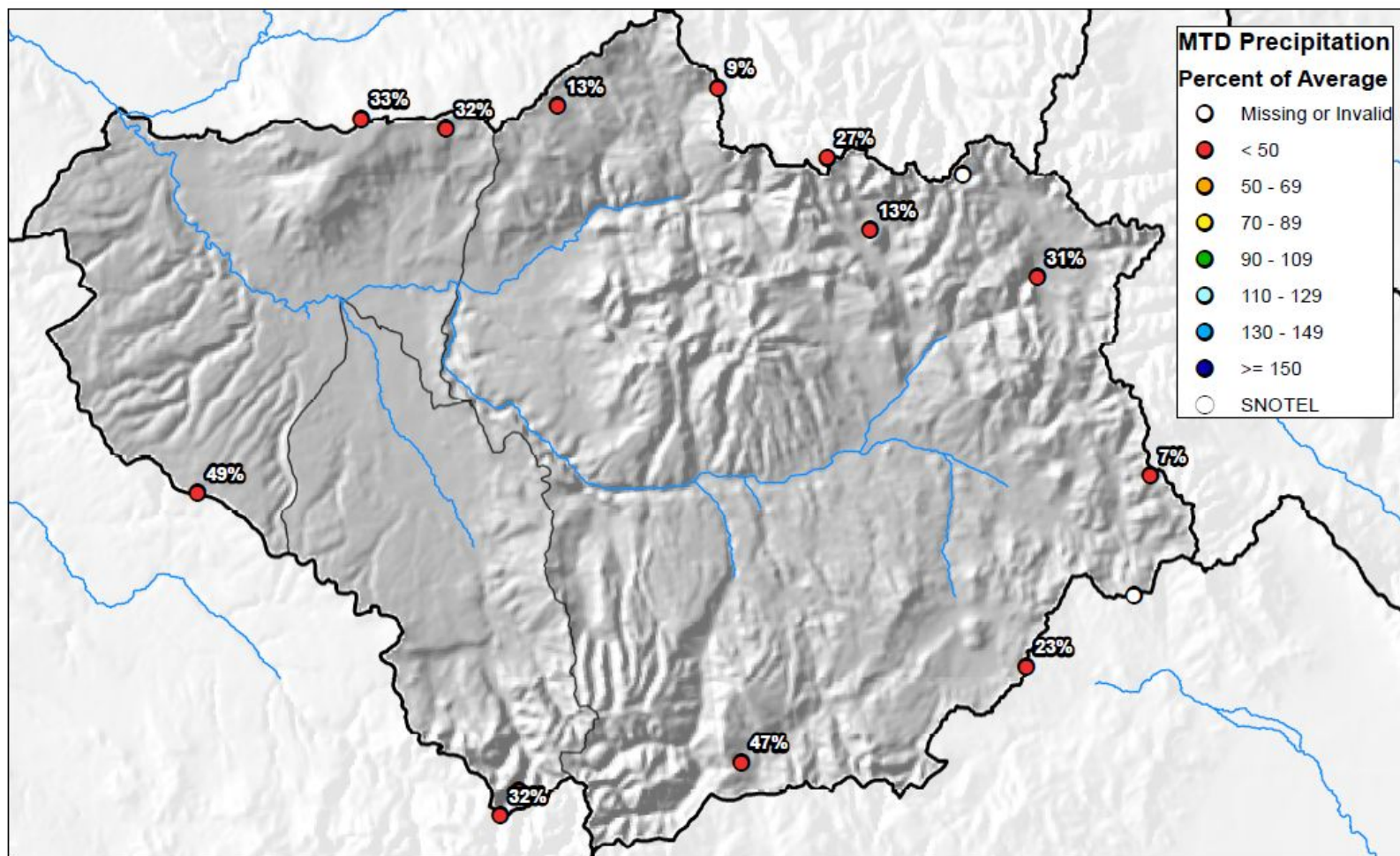

0 5 10 20 30 40 Miles



## Gunnison River Basin High/Low Year-to-Date Precipitation Summary

*Based on Provisional SNOTEL data as of Sep 25, 2019*

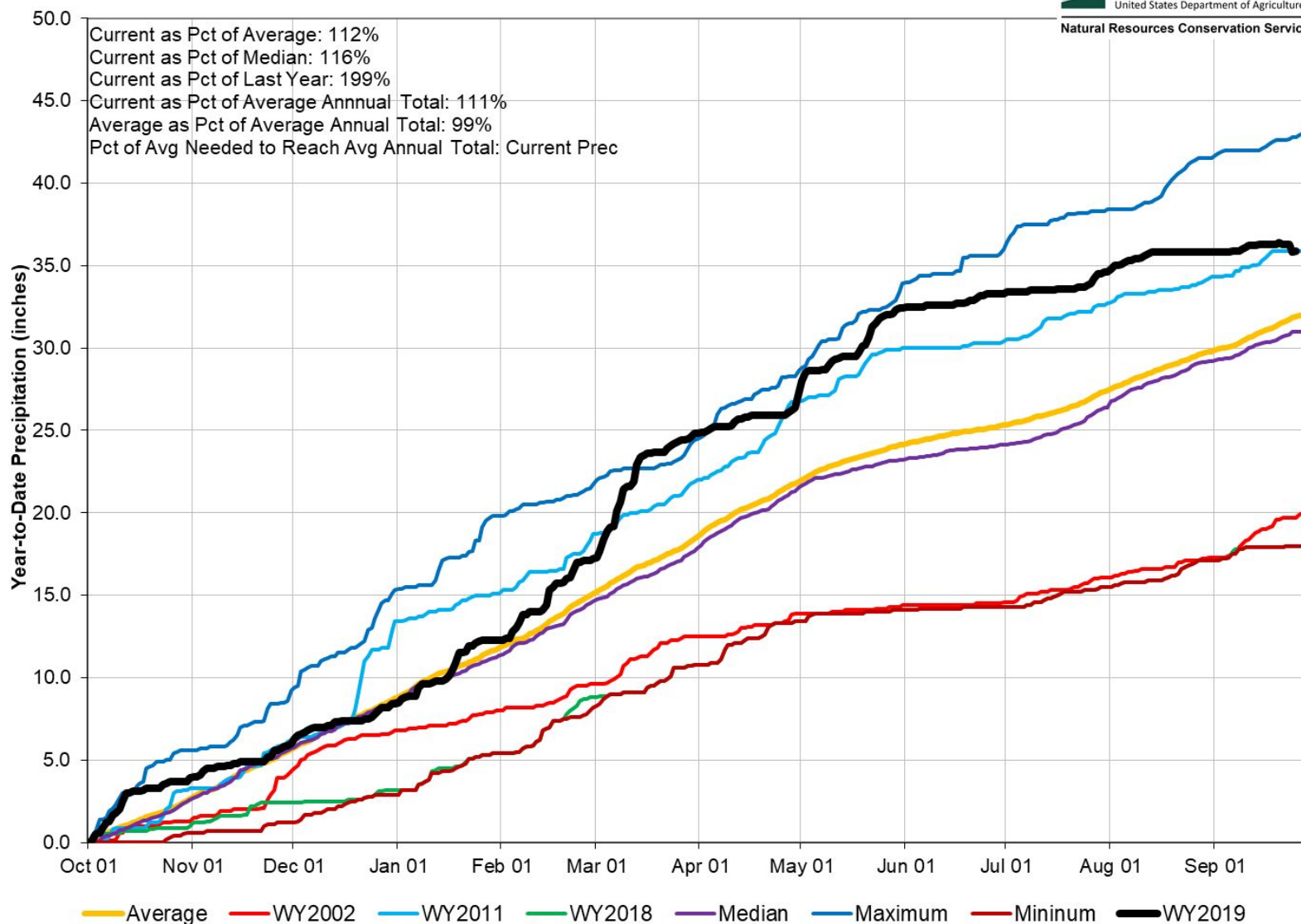



## Gunnison River Basin Water Supply Forecast Summary

May 1, 2019

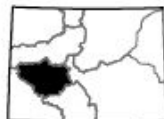
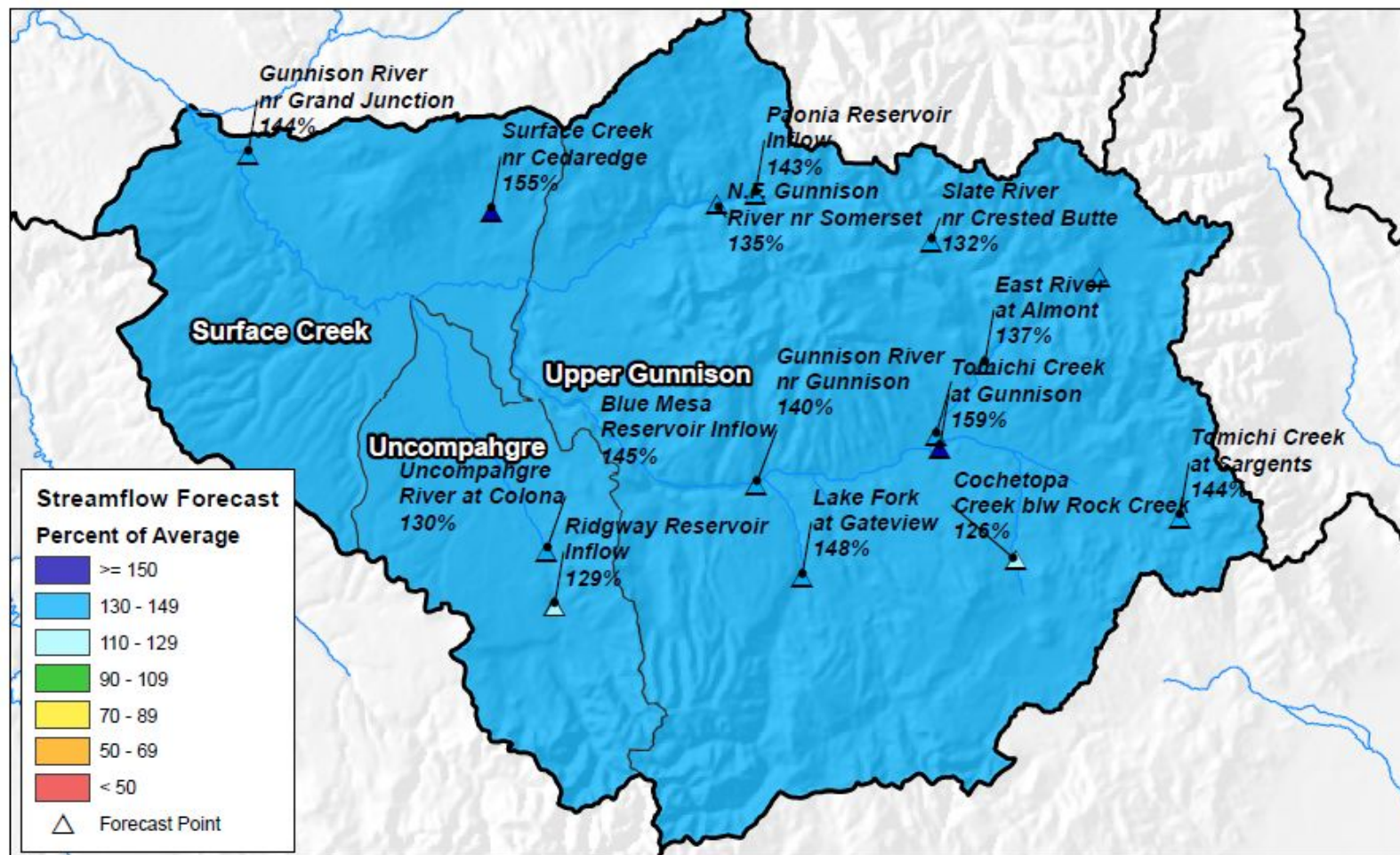

0 5 10 20 30 40 Miles



United States Department of Agriculture

Natural Resources Conservation Service

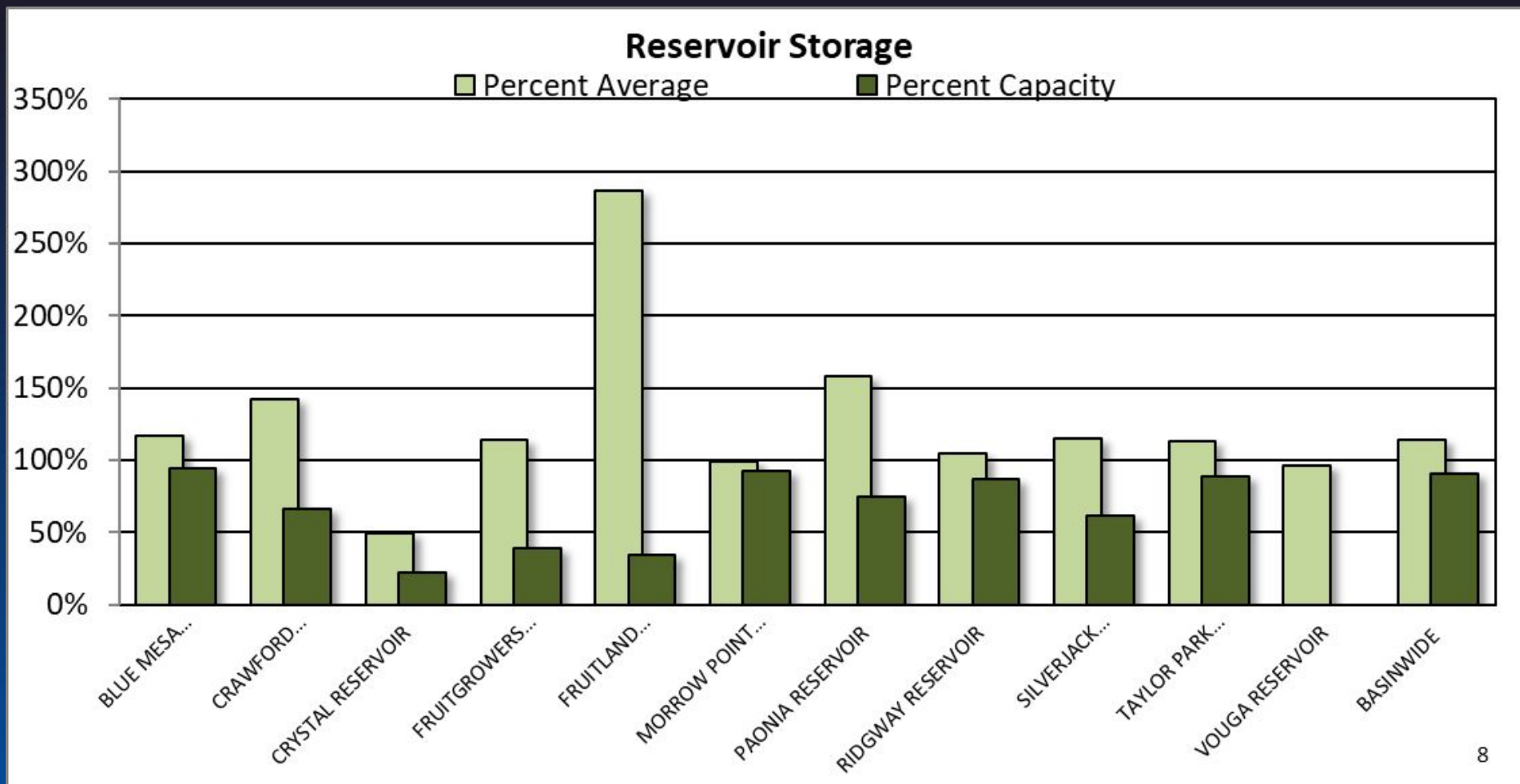



## GUNNISON RIVER BASIN Reservoir Storage Departure from Average

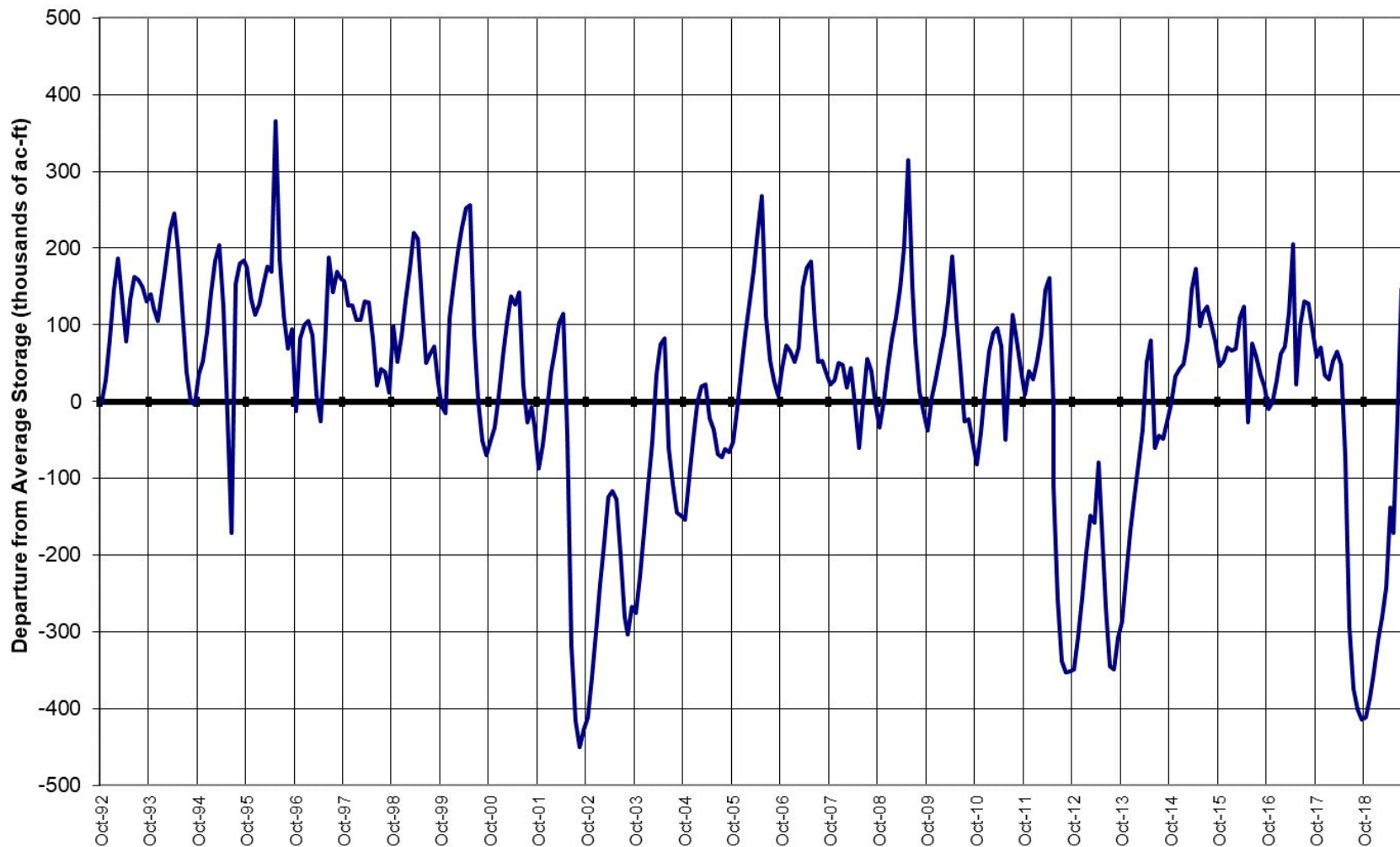



## Major Basin Summary

San Miguel, Dolores, Animas, and San Juan River Basins

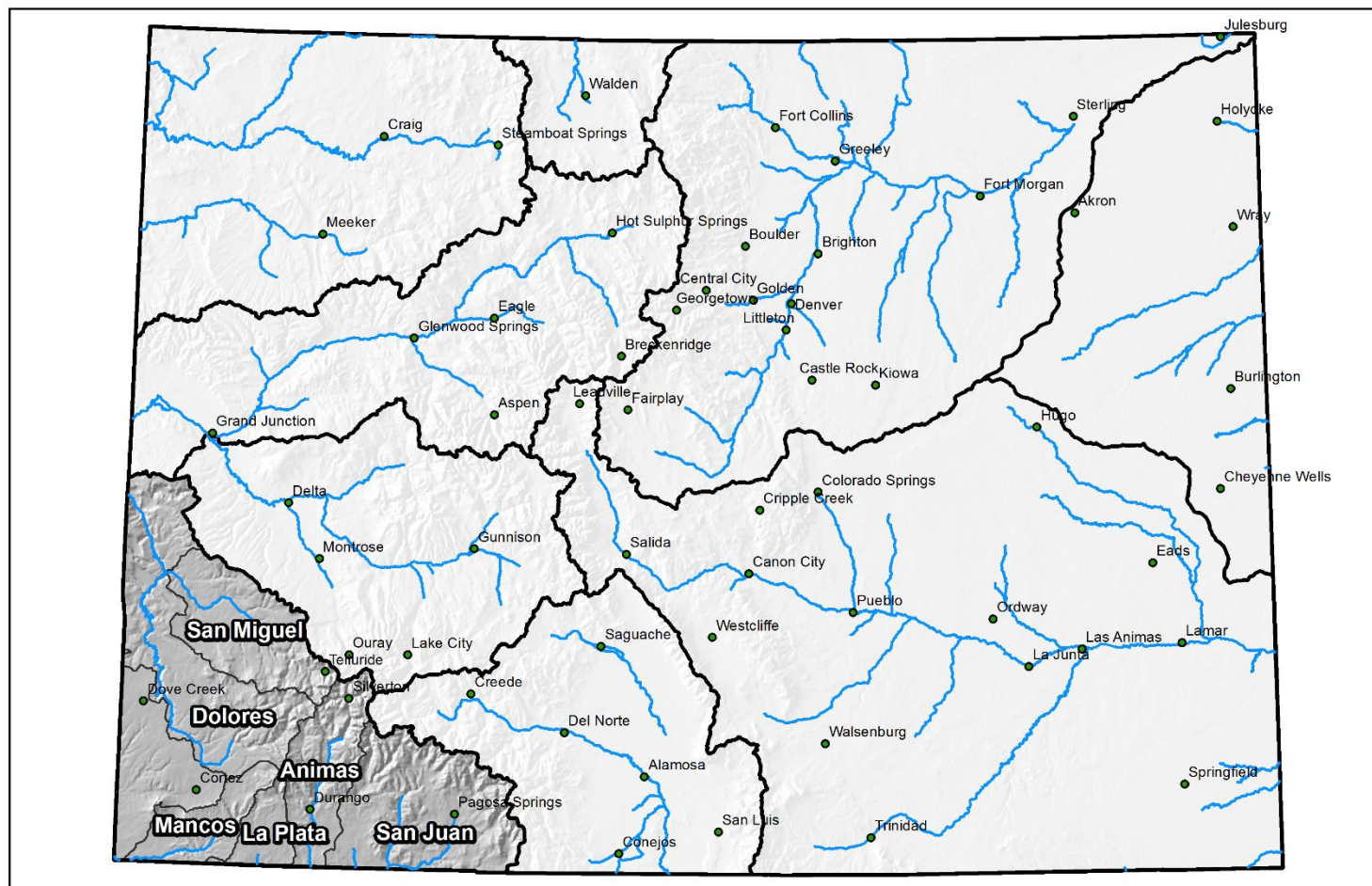

0 25 50 100 150 200 Miles



## San Miguel, Dolores, Animas and San Juan River Basins High/Low Snowpack Summary

*Based on Provisional SNOTEL data as of Aug 13, 2019*



United States Department of Agriculture

Natural Resources Conservation Service

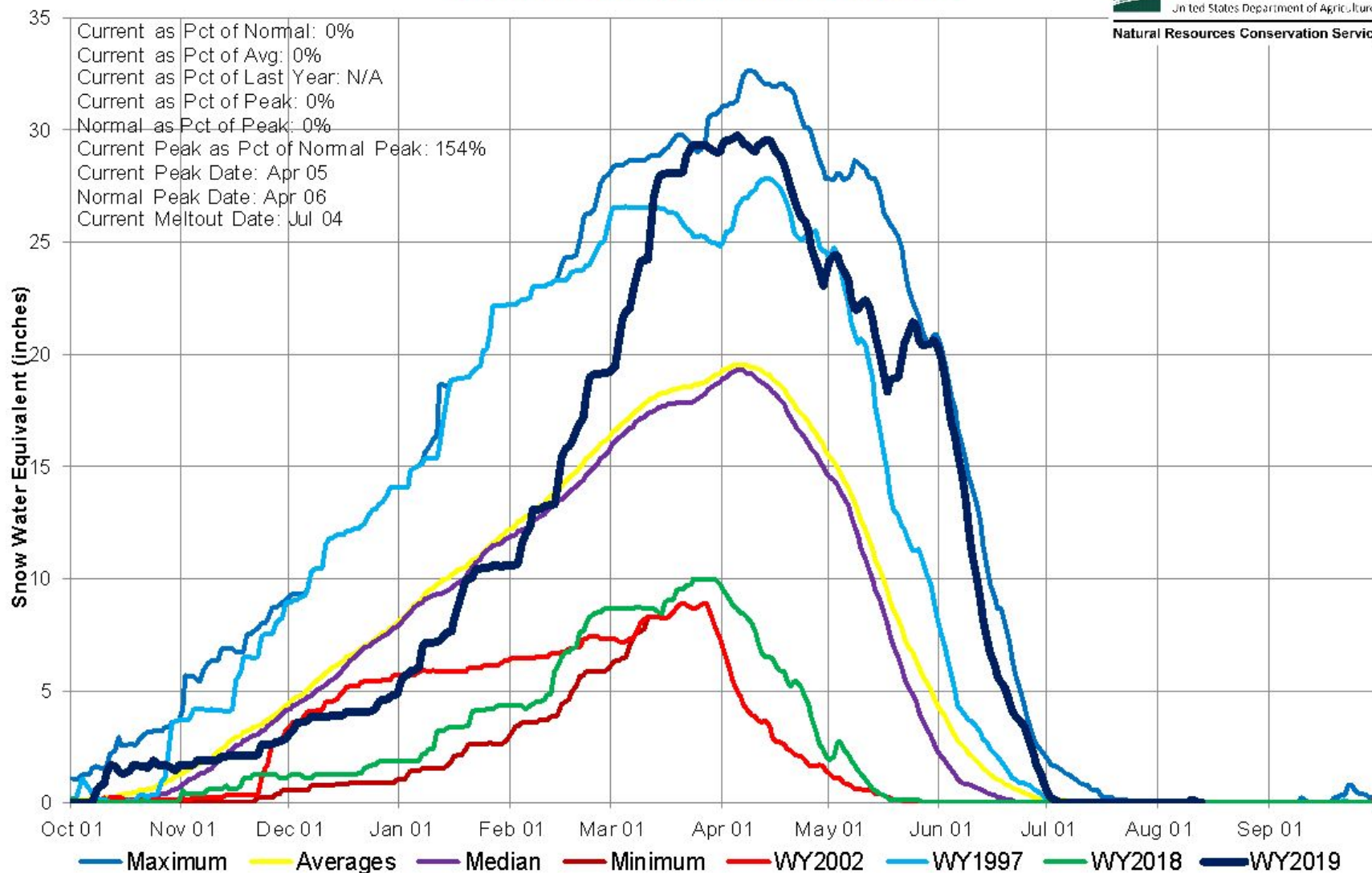

## San Miguel, Dolores, Animas and San Juan River Basins

### High/Low Monthly Precipitation Summary

*Based on Provisional SNOTEL data as of Sep 25, 2019*



United States Department of Agriculture

Natural Resources Conservation Service

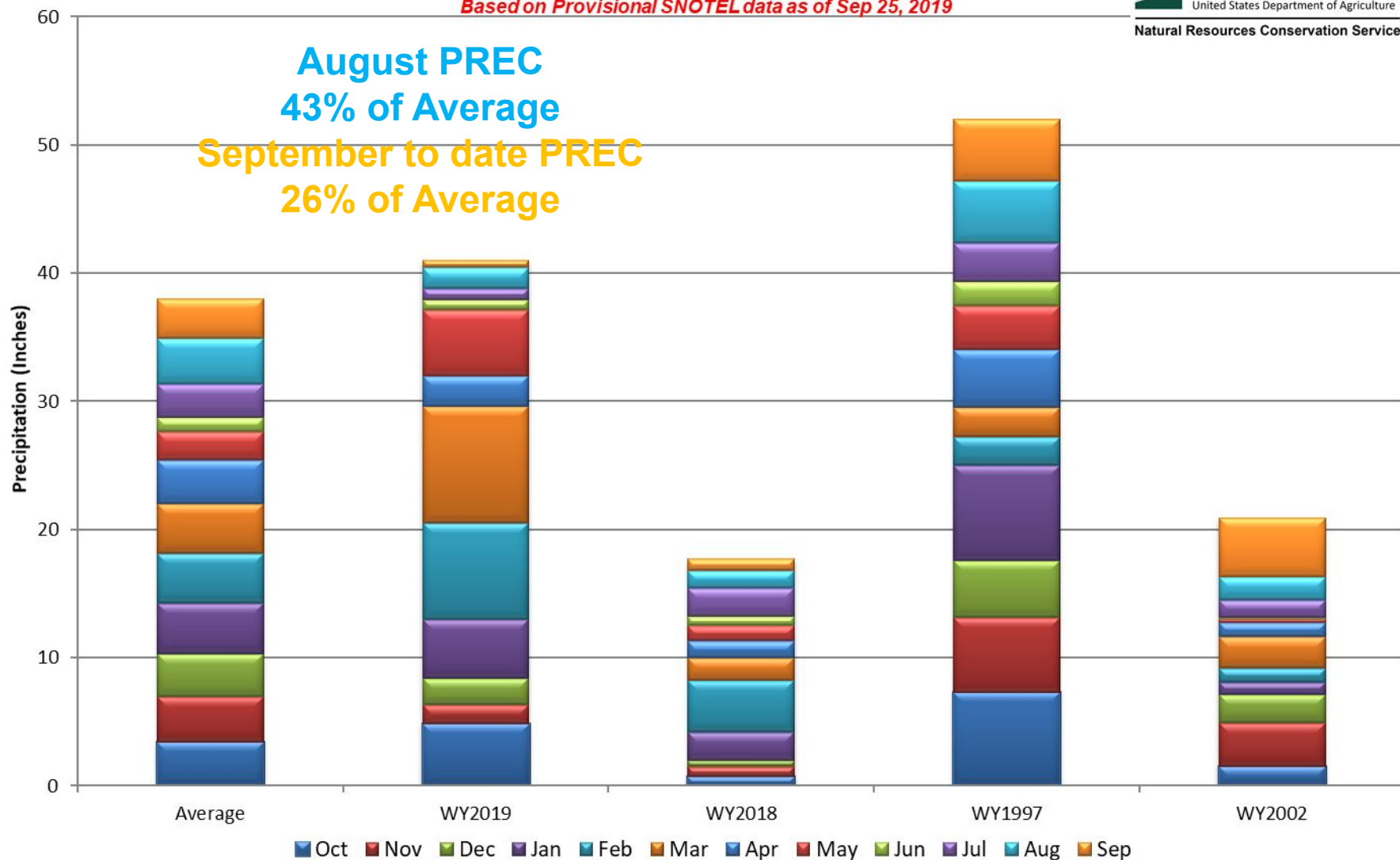



## San Miguel, Dolores, Animas, and San Juan River Basins Month to Date Precipitation Summary

Current as of Sep 23, 2019

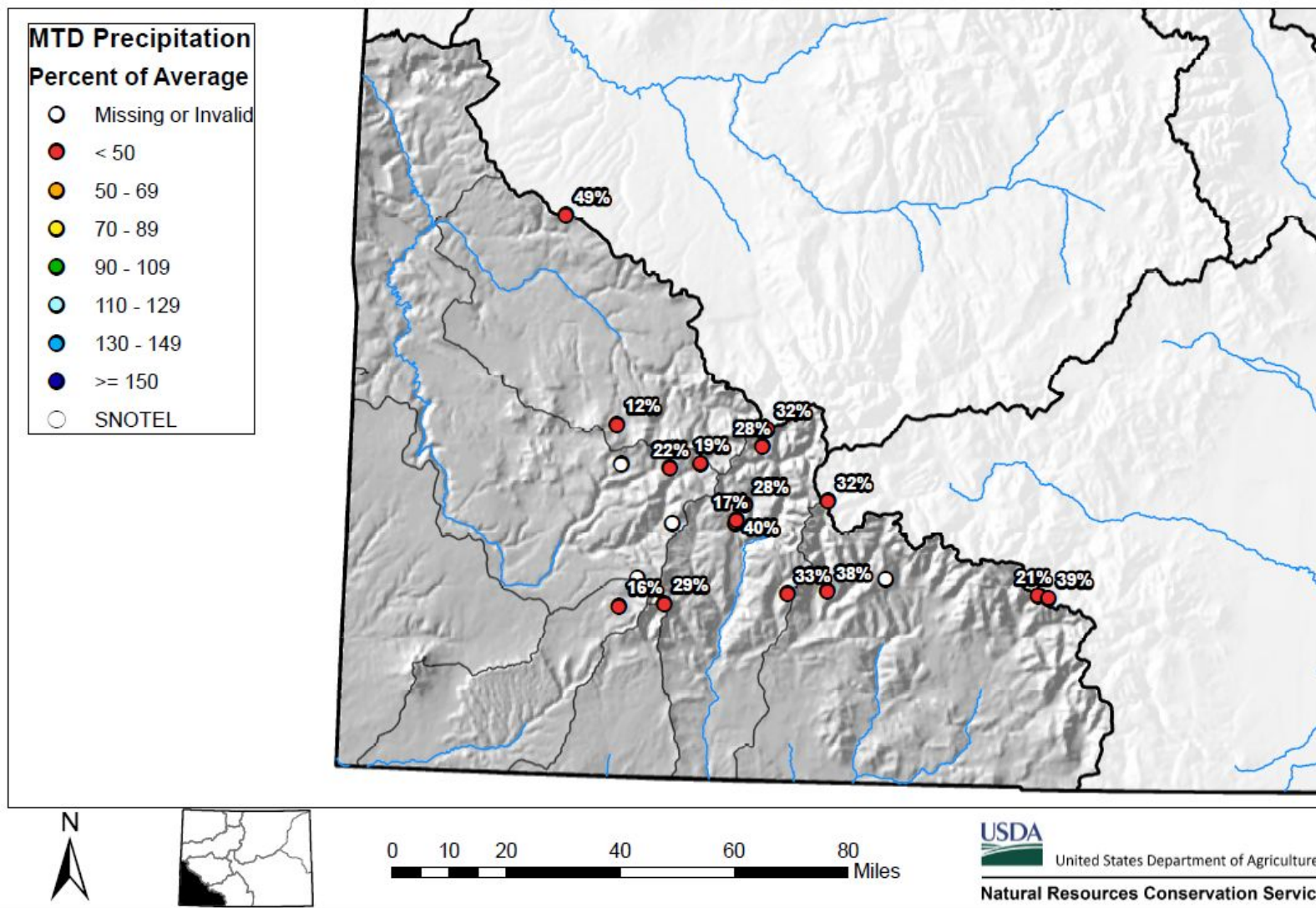



## San Miguel, Dolores, Animas and San Juan River Basins High/Low Year-to-Date Precipitation Summary

*Based on Provisional SNOTEL data as of Sep 25, 2019*



United States Department of Agriculture

Natural Resources Conservation Service

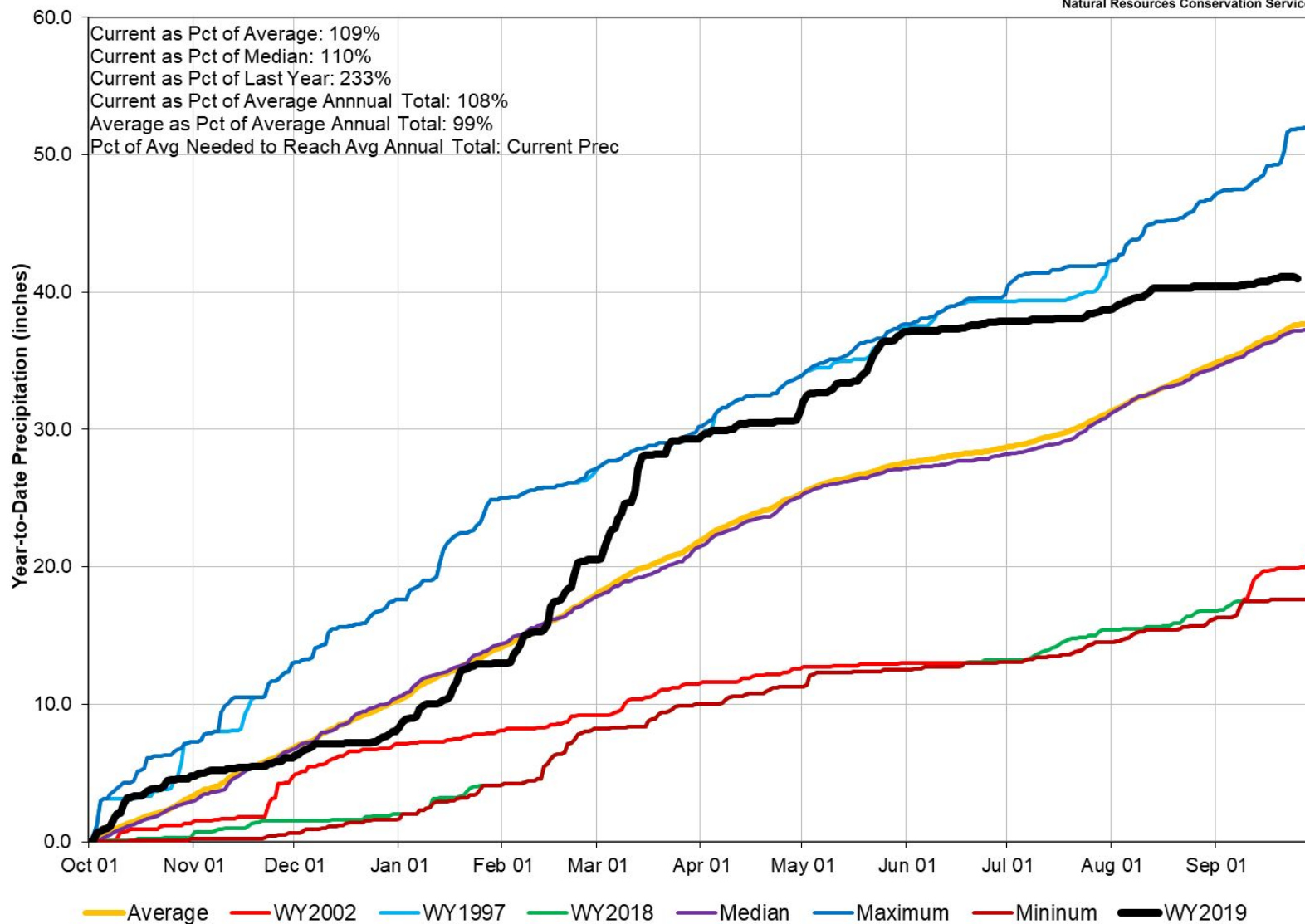



## San Miguel, Dolores, Animas, and San Juan River Basins Streamflow Forecast Summary

May 1, 2019

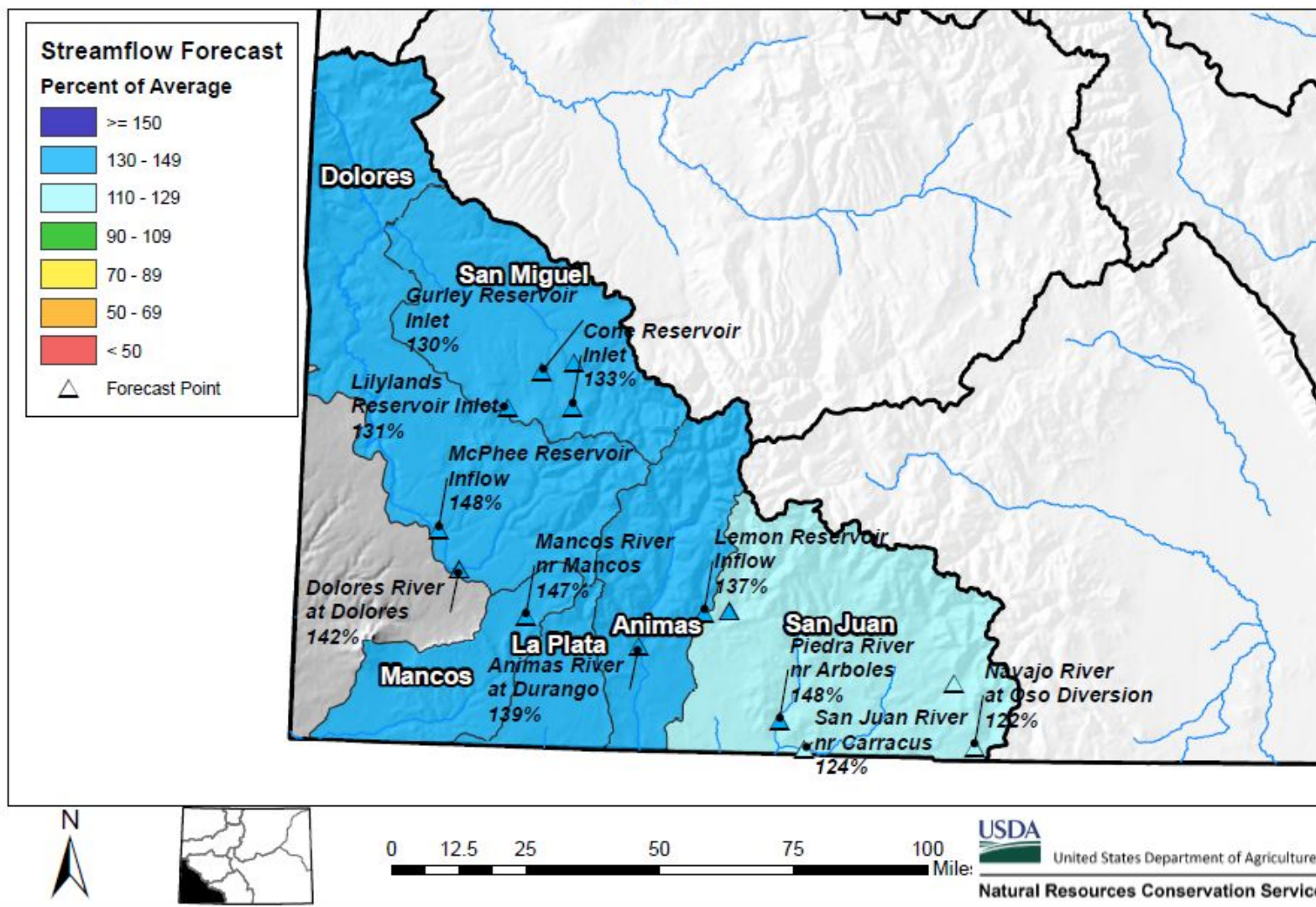



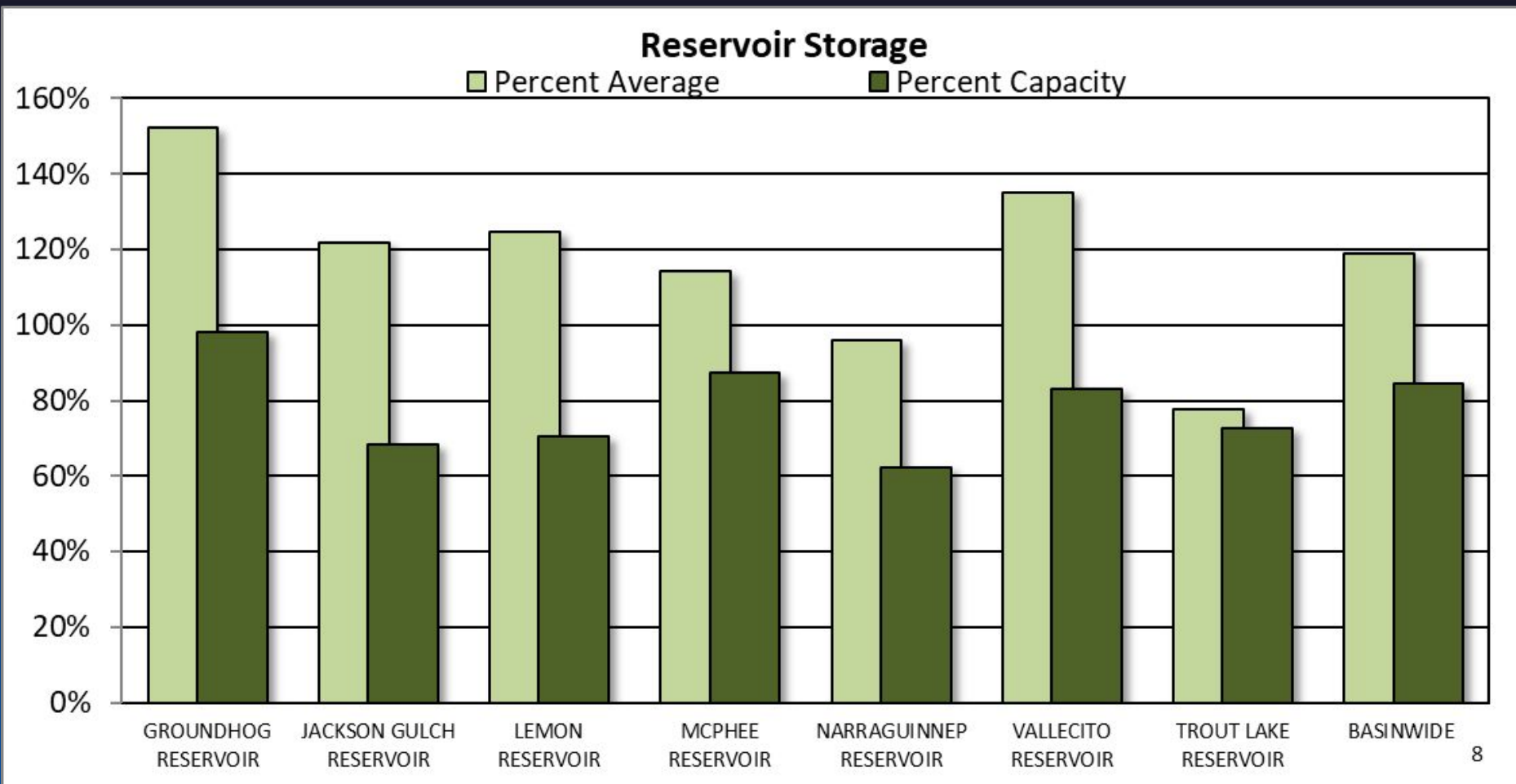

## SAN MIGUEL, DOLORES, ANIMAS AND SAN JUAN RIVER BASINS

Reservoir Storage  
Departure from Average

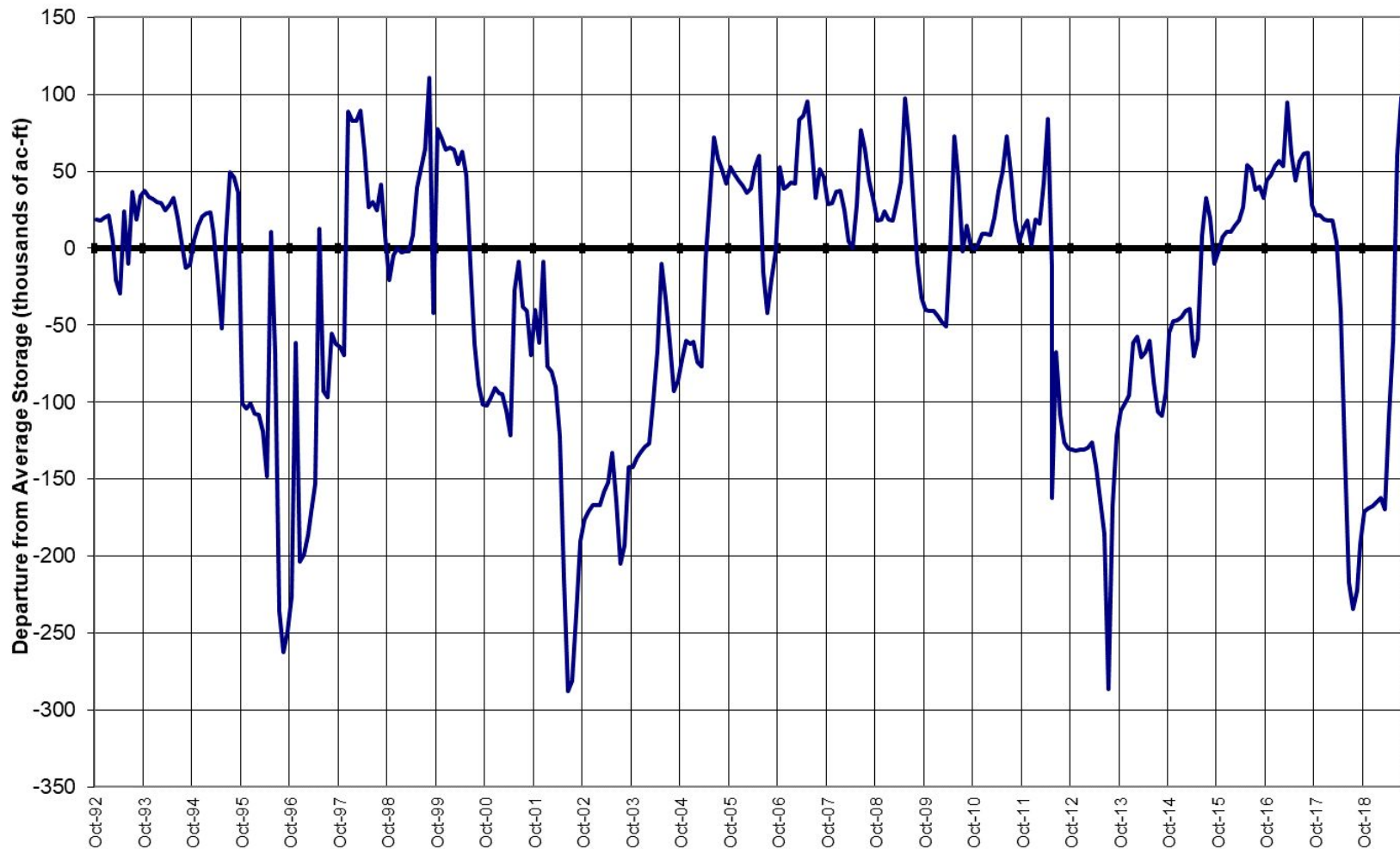

## Major Basin Summary

### Upper Rio Grande River Basin

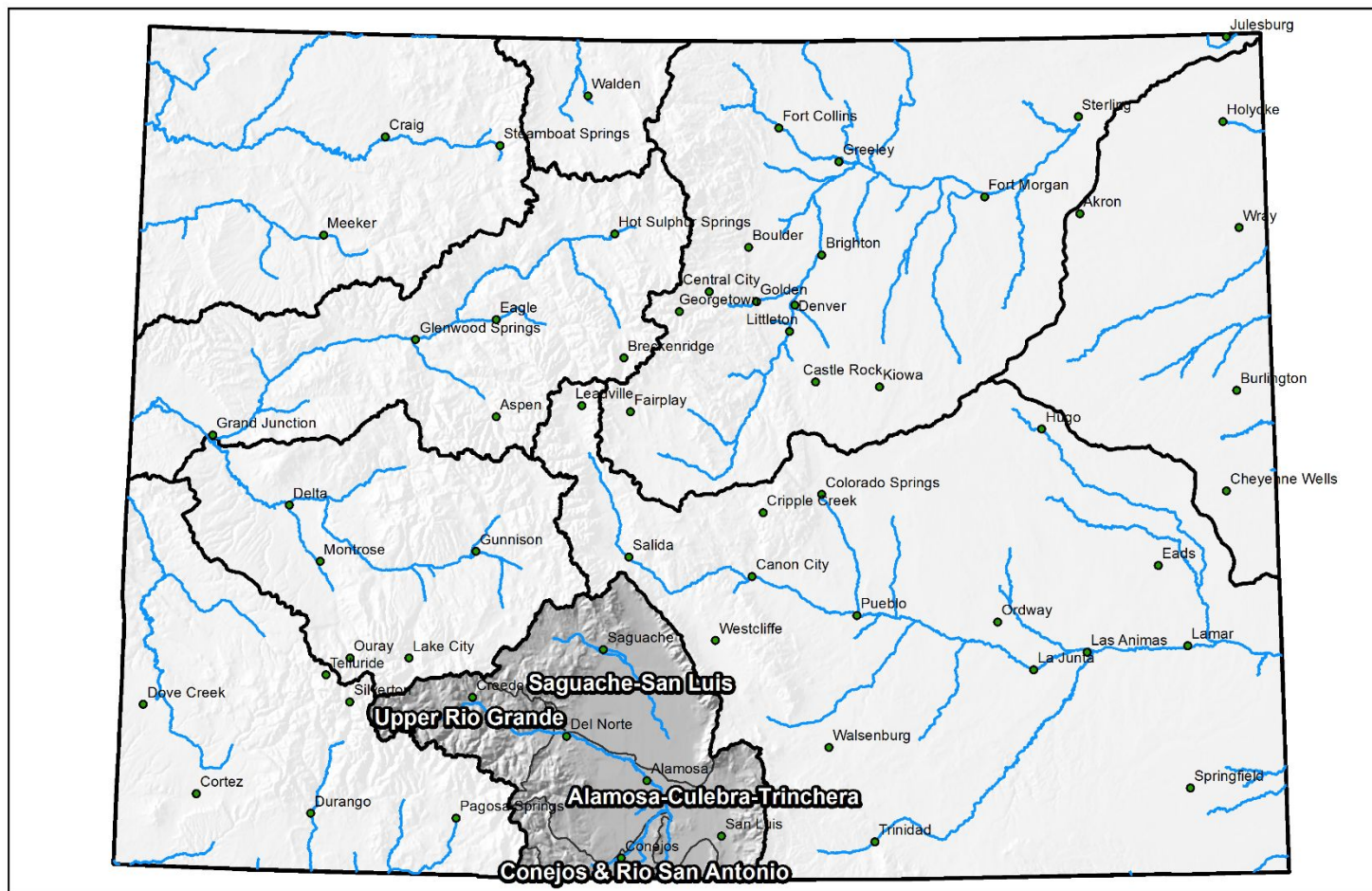

0 25 50 100 150 200 Miles



## Upper Rio Grande Basin High/Low Snowpack Summary

*Based on Provisional SNOTEL data as of Aug 08, 2019*



United States Department of Agriculture

Natural Resources Conservation Service

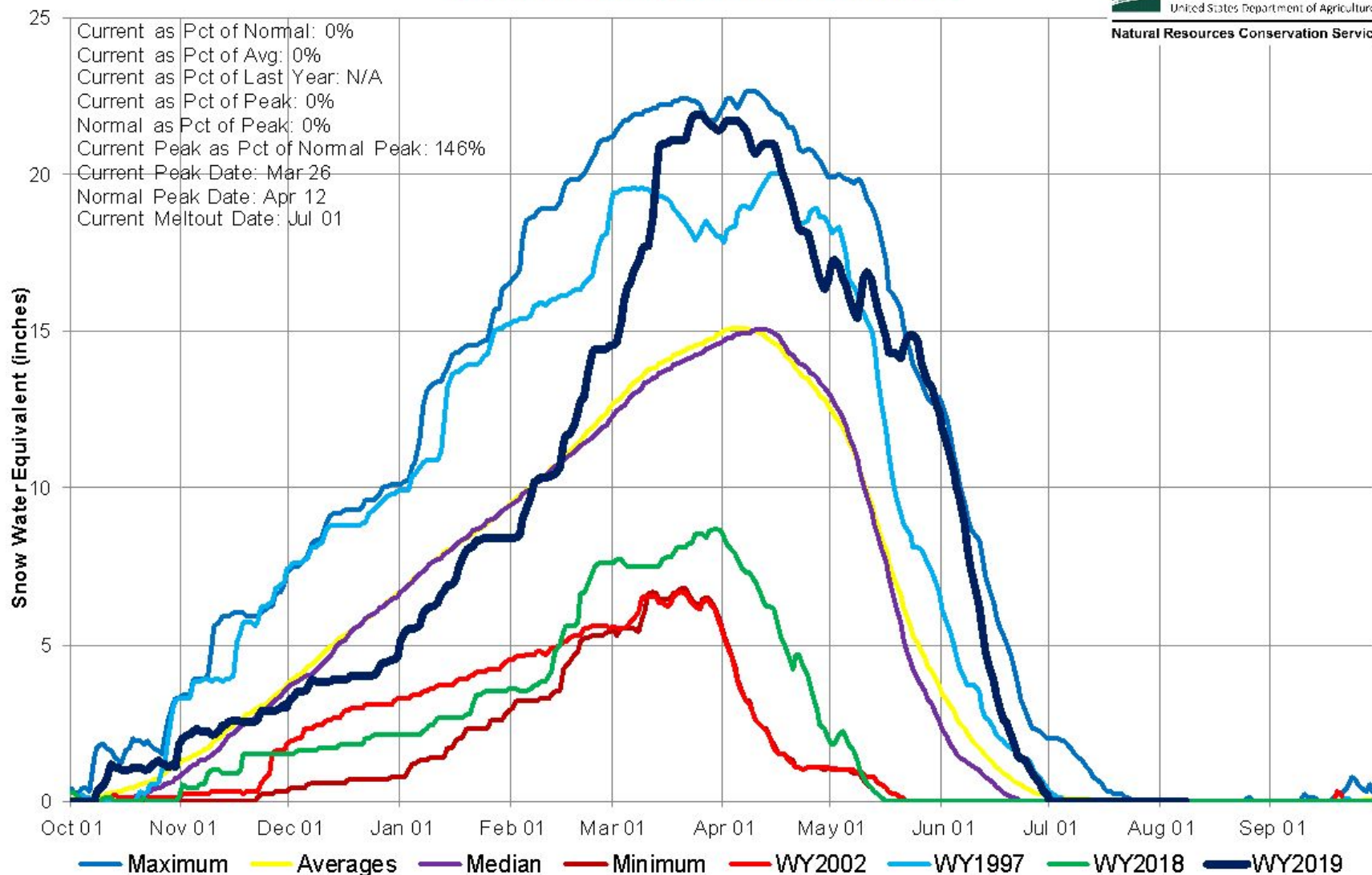

## Upper Rio Grande River Basin High/Low Monthly Precipitation Summary

*Based on Provisional SNOTEL data as of Sep 25, 2019*



United States Department of Agriculture

Natural Resources Conservation Service

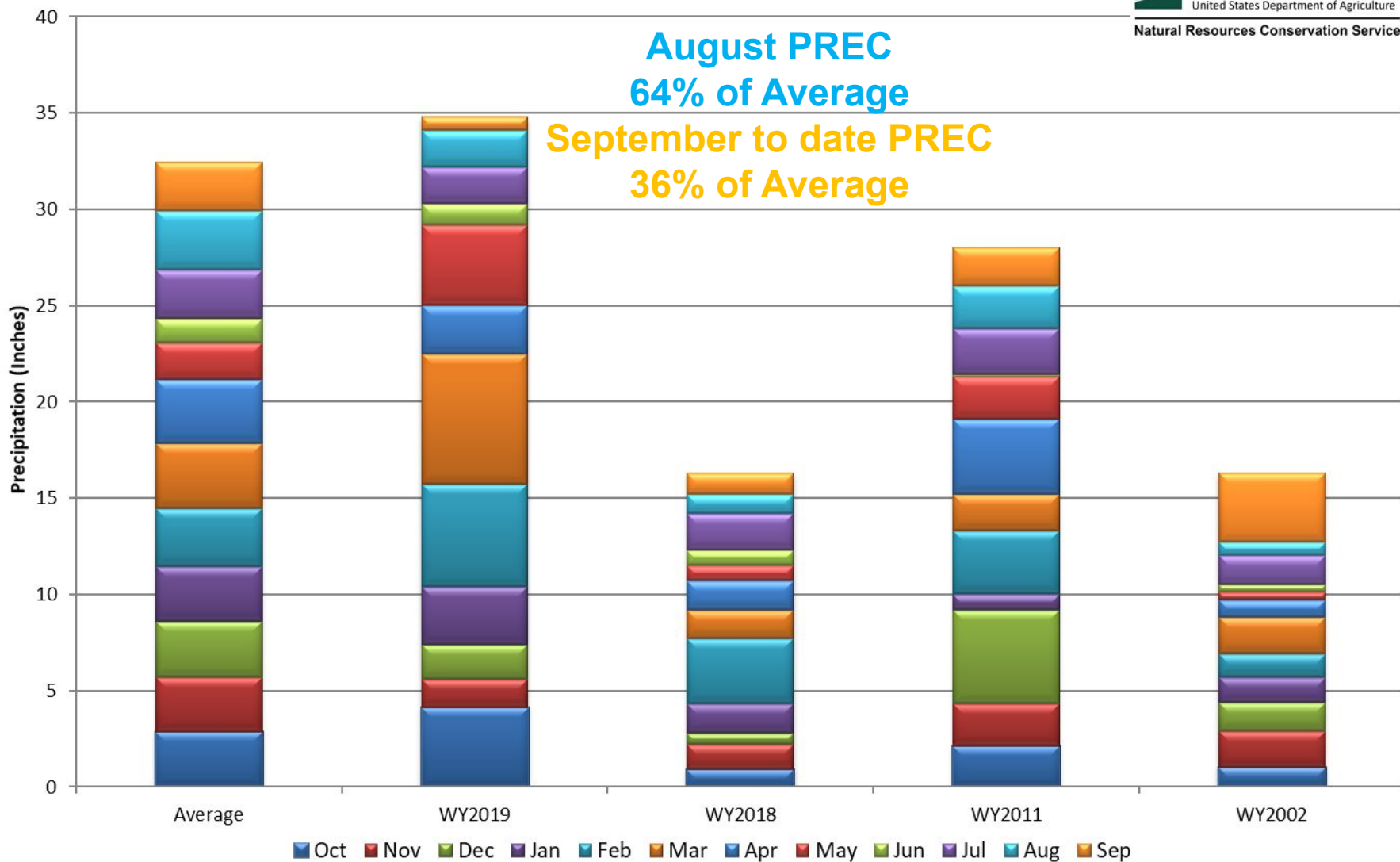

## Upper Rio Grande River Basin Month to Date Precipitation Summary

Current as of Sep 23, 2019

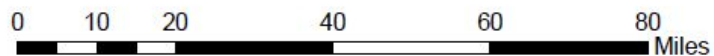
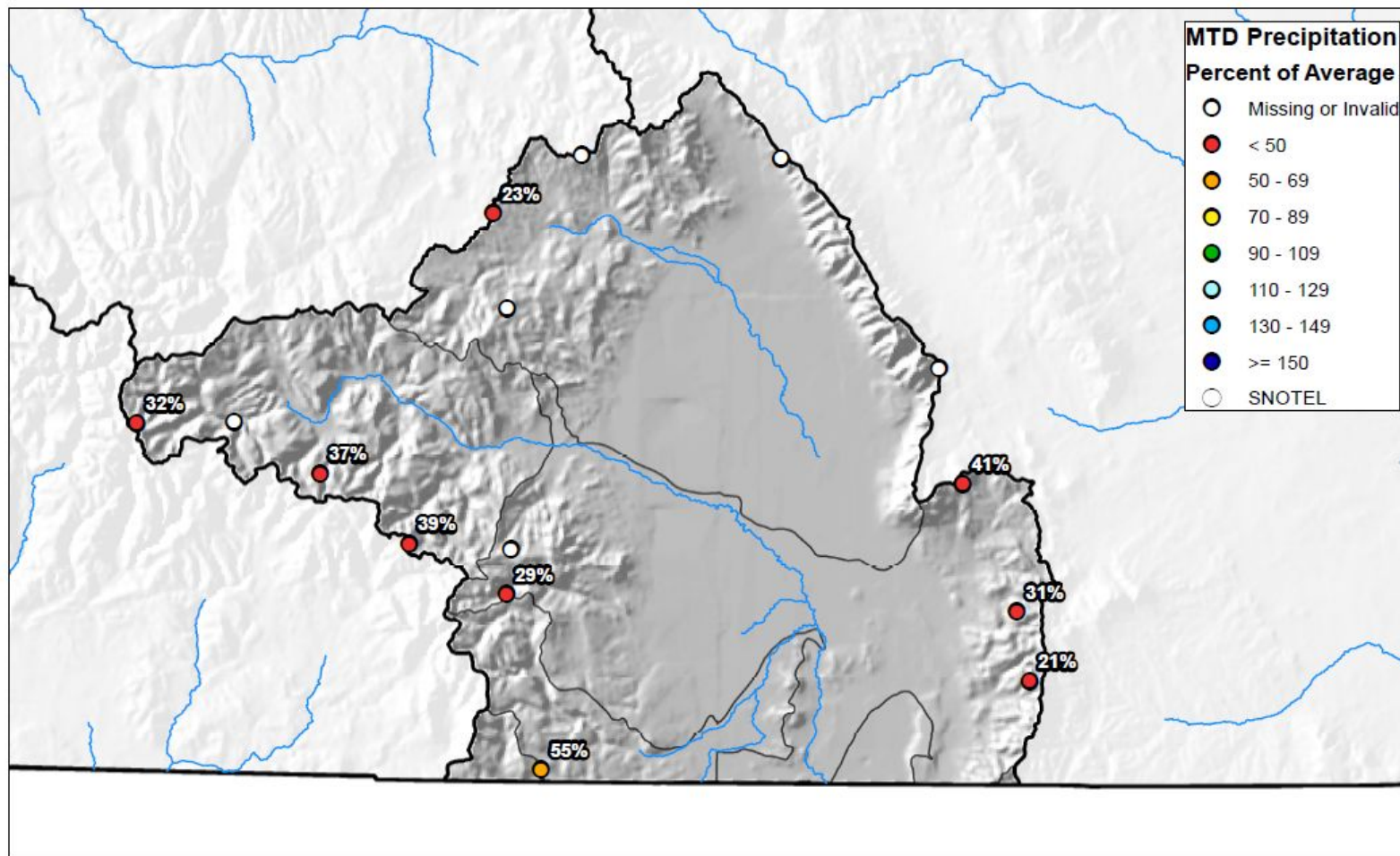





## Upper Rio Grande River Basin High/Low Year-to-Date Precipitation Summary

*Based on Provisional SNOTEL data as of Sep 25, 2019*



United States Department of Agriculture

Natural Resources Conservation Service

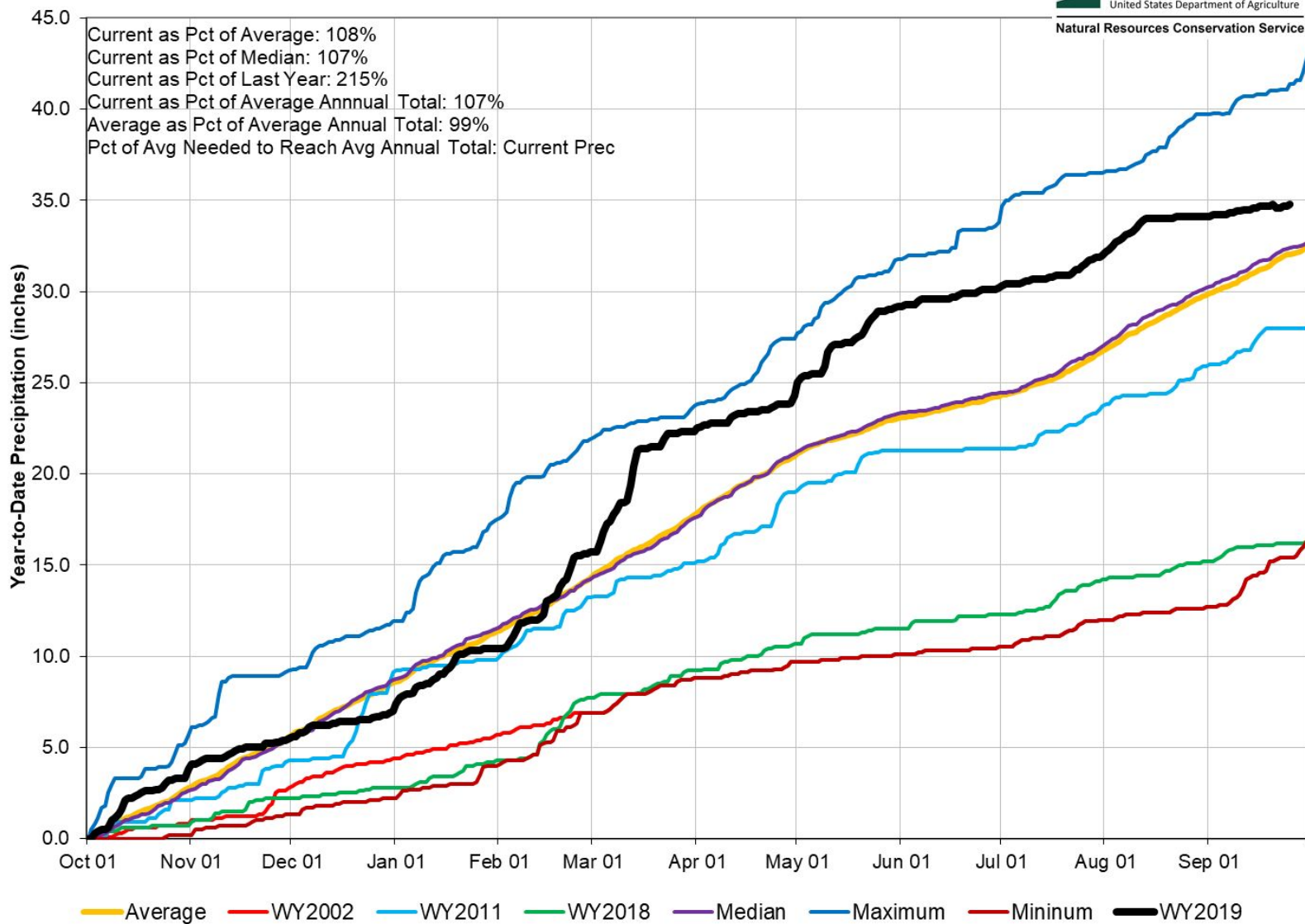

## Upper Rio Grande River Basin Streamflow Forecast Summary

May 1, 2019

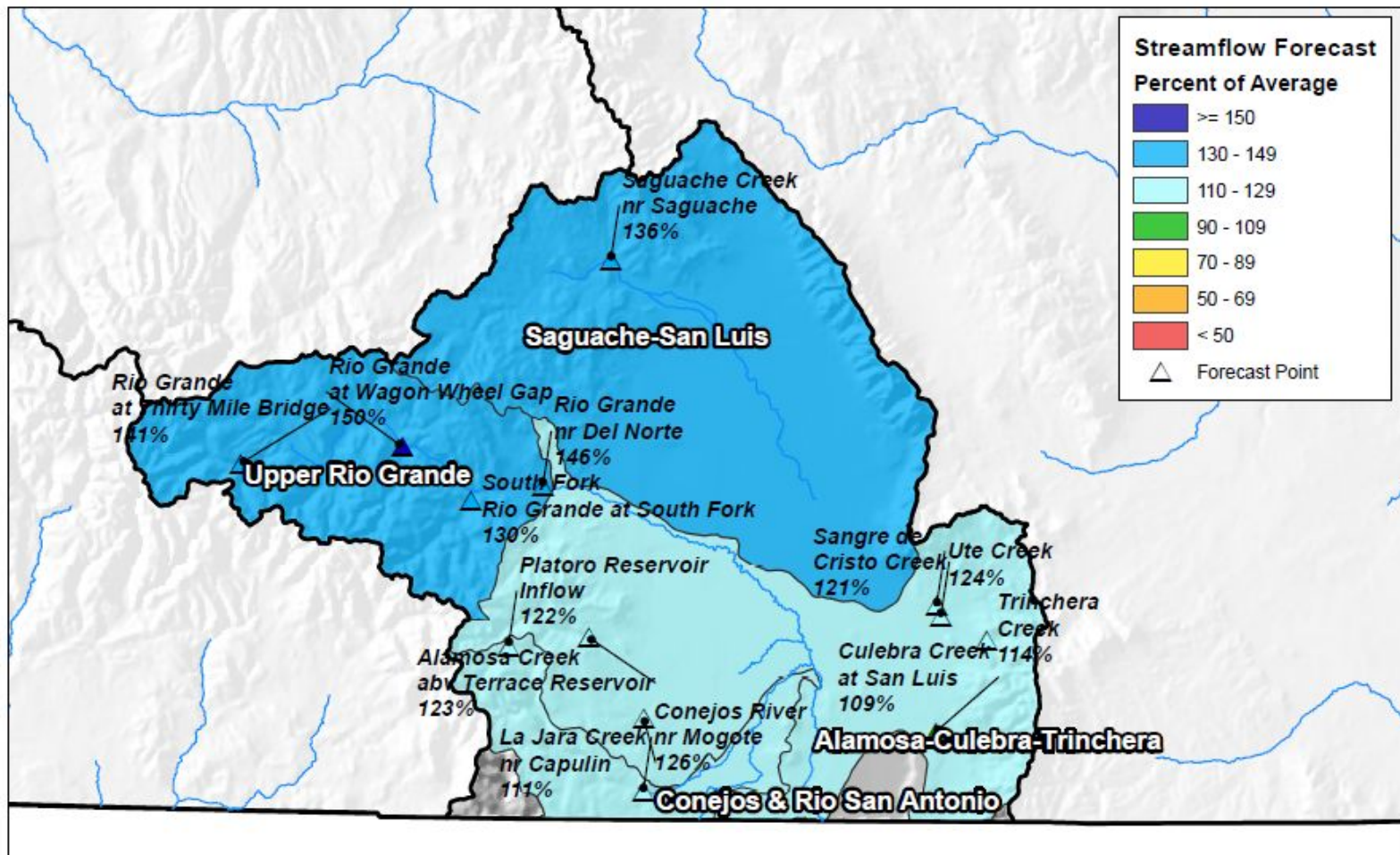

0 10 20 40 60 80 Miles

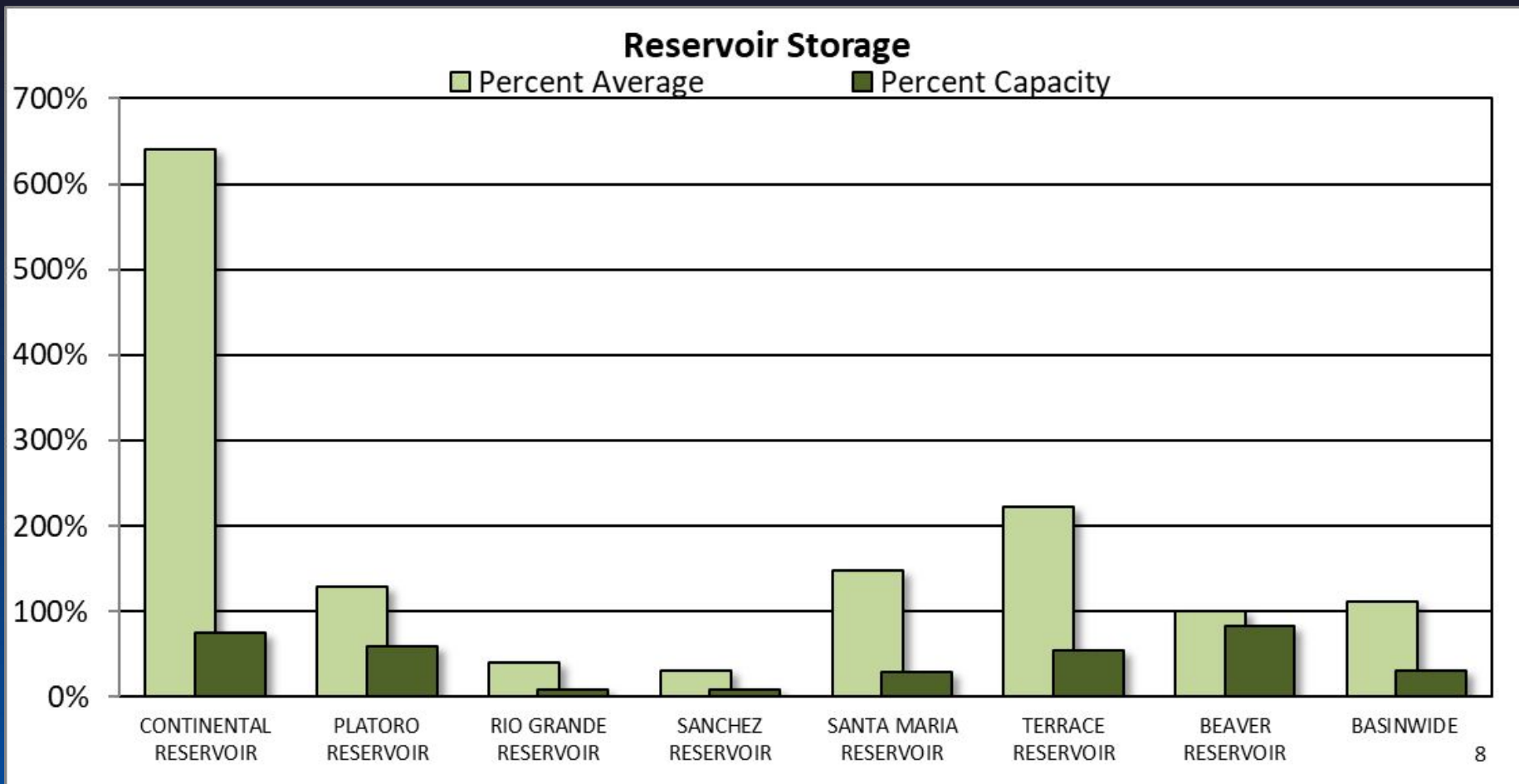



## UPPER RIO GRANDE BASIN Reservoir Storage Departure from Average

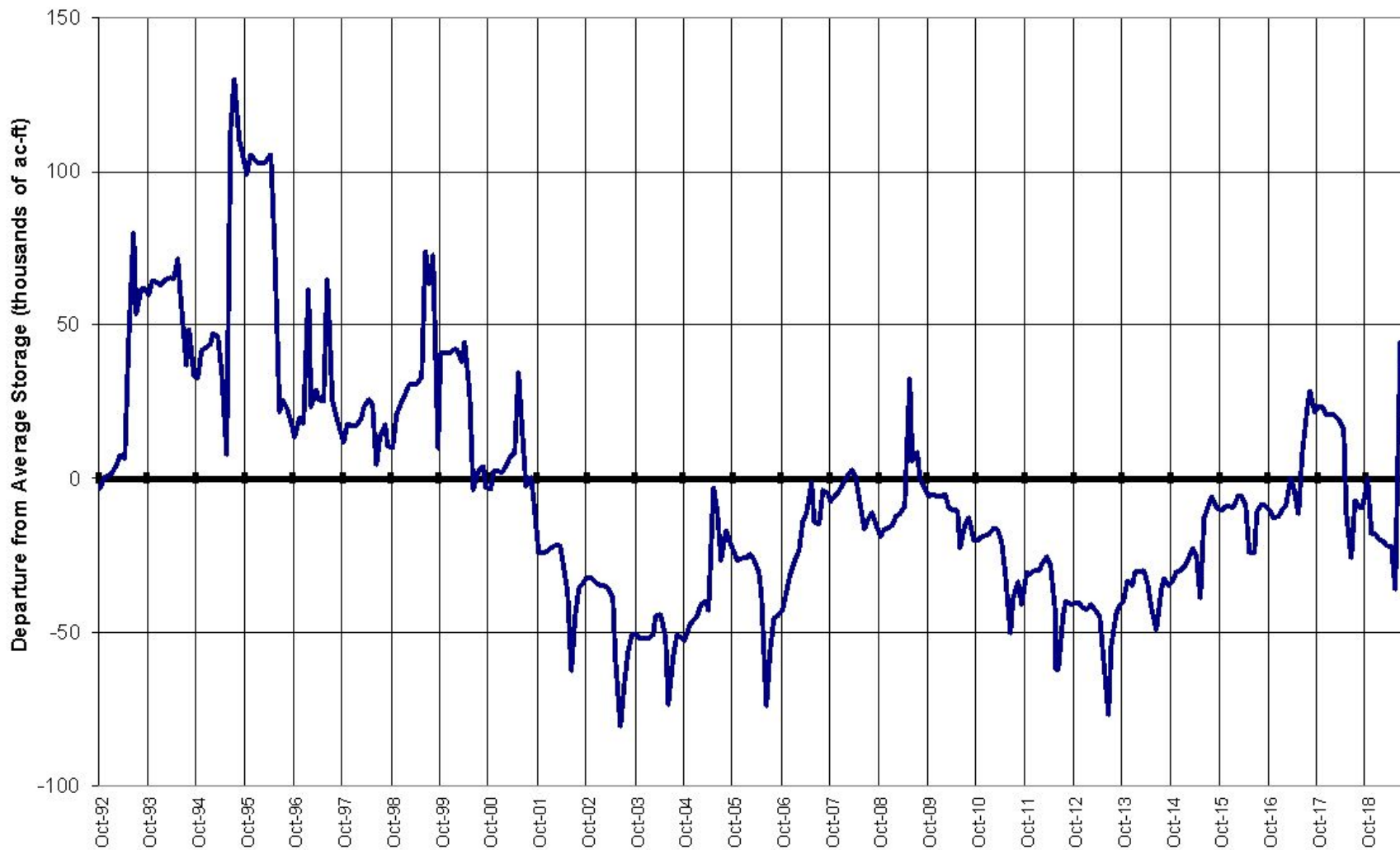



United States Department of Agriculture

# Colorado Snow Surveys

## Major Basin Summary

### Arkansas River Basin

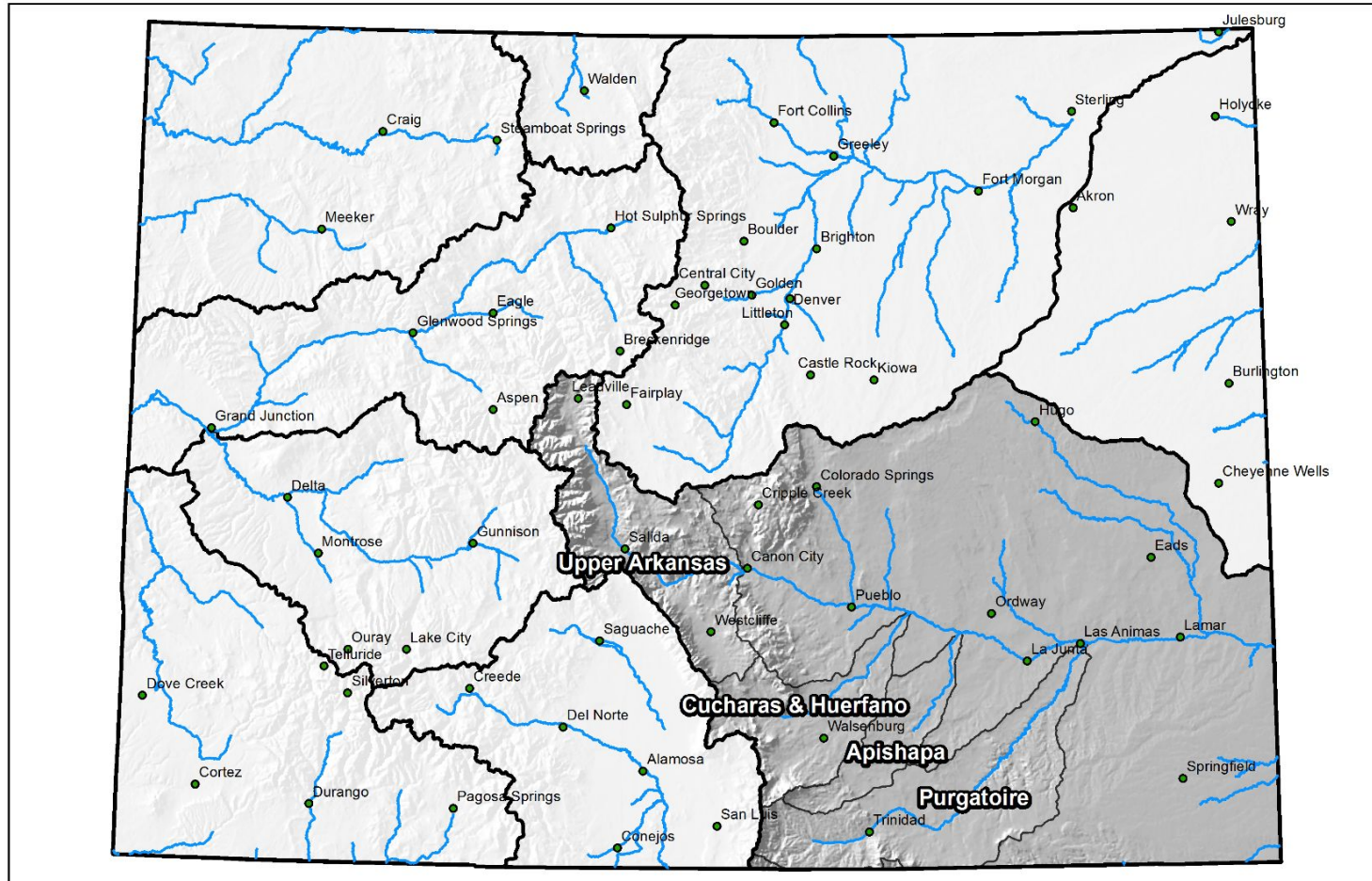

0 25 50 100 150 200 Miles

## Arkansas River Basin High/Low Snowpack Summary

Based on Provisional SNOTEL data as of Jun 24, 2019

USDA

Natural Resources Conservation Service

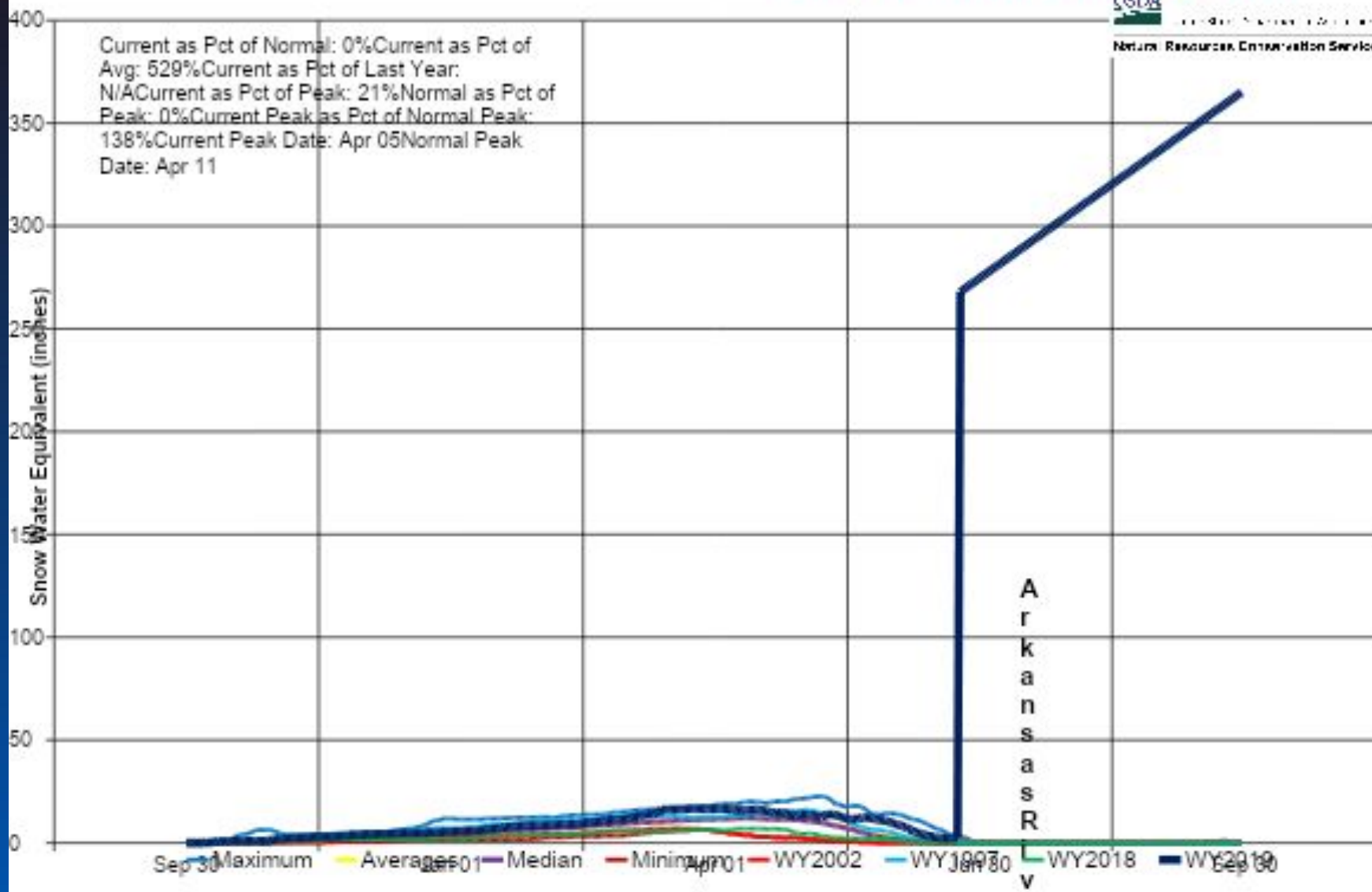





## Arkansas River Basin High/Low Monthly Precipitation Summary

*Based on Provisional SNOTEL data as of Sep 25, 2019*



United States Department of Agriculture

Natural Resources Conservation Service

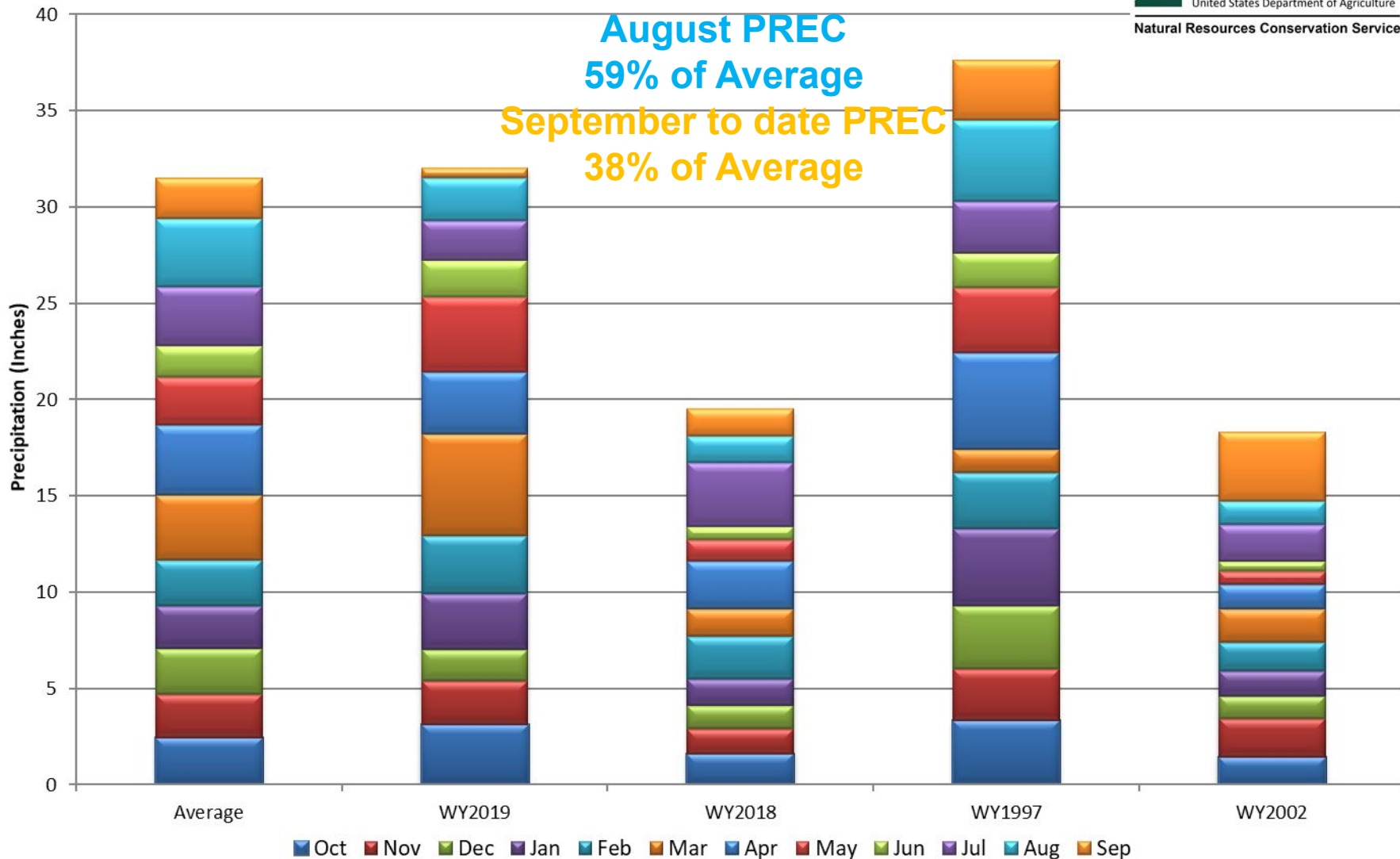

## Arkansas River Basin Month to Date Precipitation Summary

Current as of Sep 23, 2019

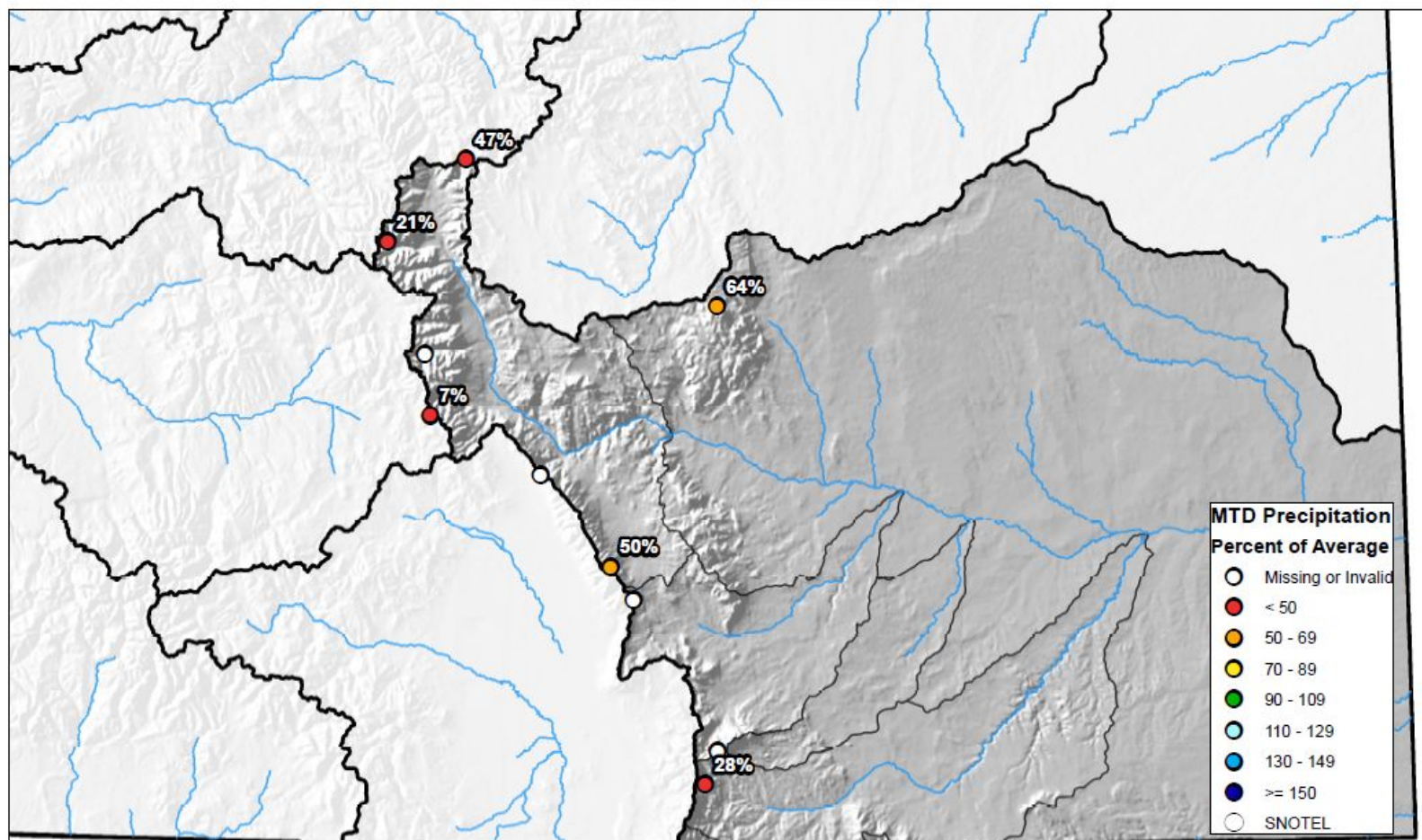

0 10 20 40 60 80 Miles

## Arkansas River Basin High/Low Year-to-Date Precipitation Summary

*Based on Provisional SNOTEL data as of Sep 25, 2019*

USDA  
United States Department of Agriculture  
Natural Resources Conservation Service

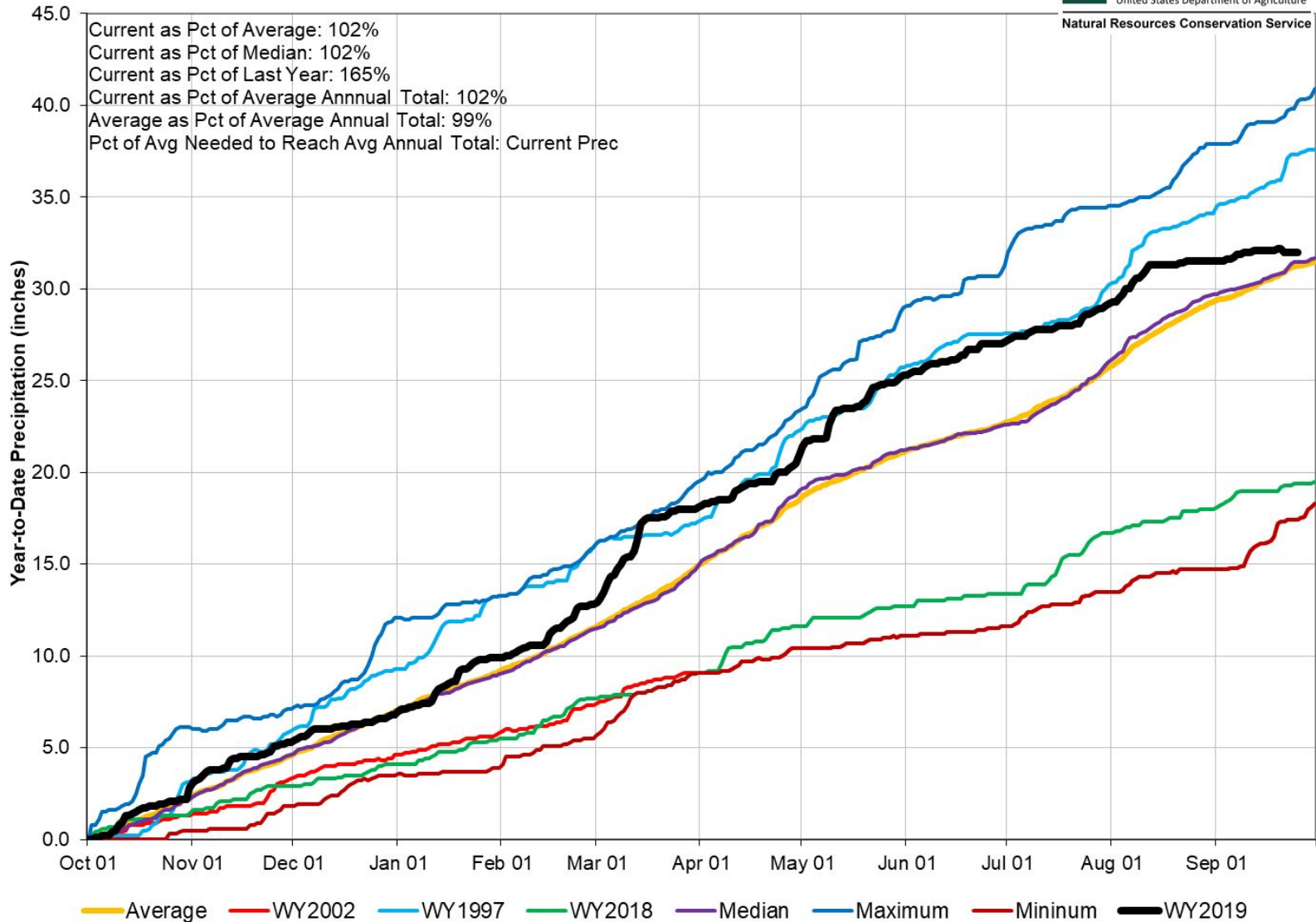



## Arkansas River Basin Streamflow Forecast Summary

May 1, 2019

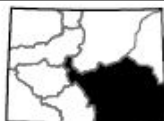
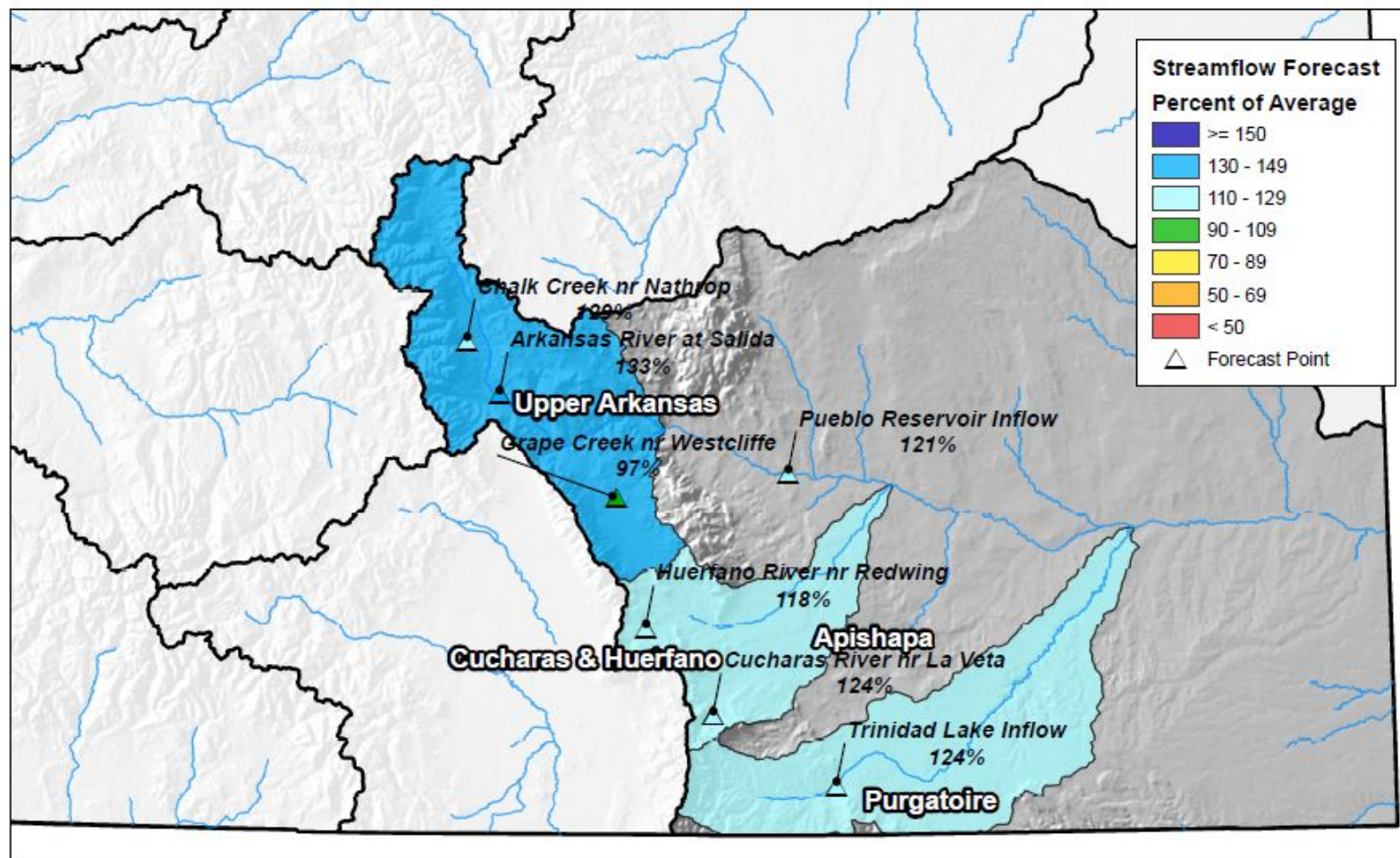

0 10 20 40 60 80 Miles

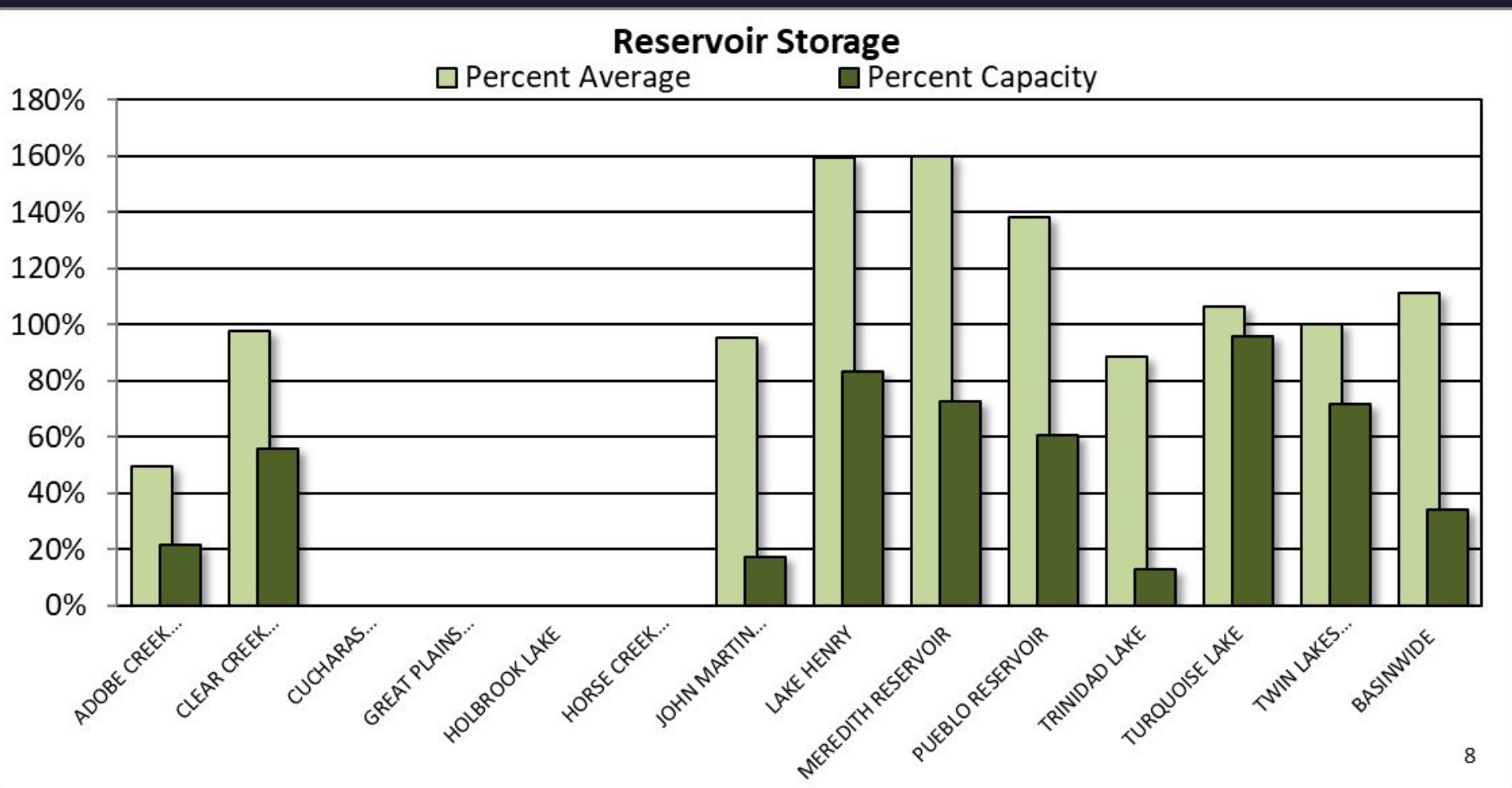

## ARKANSAS RIVER BASIN Reservoir Storage Departure from Average

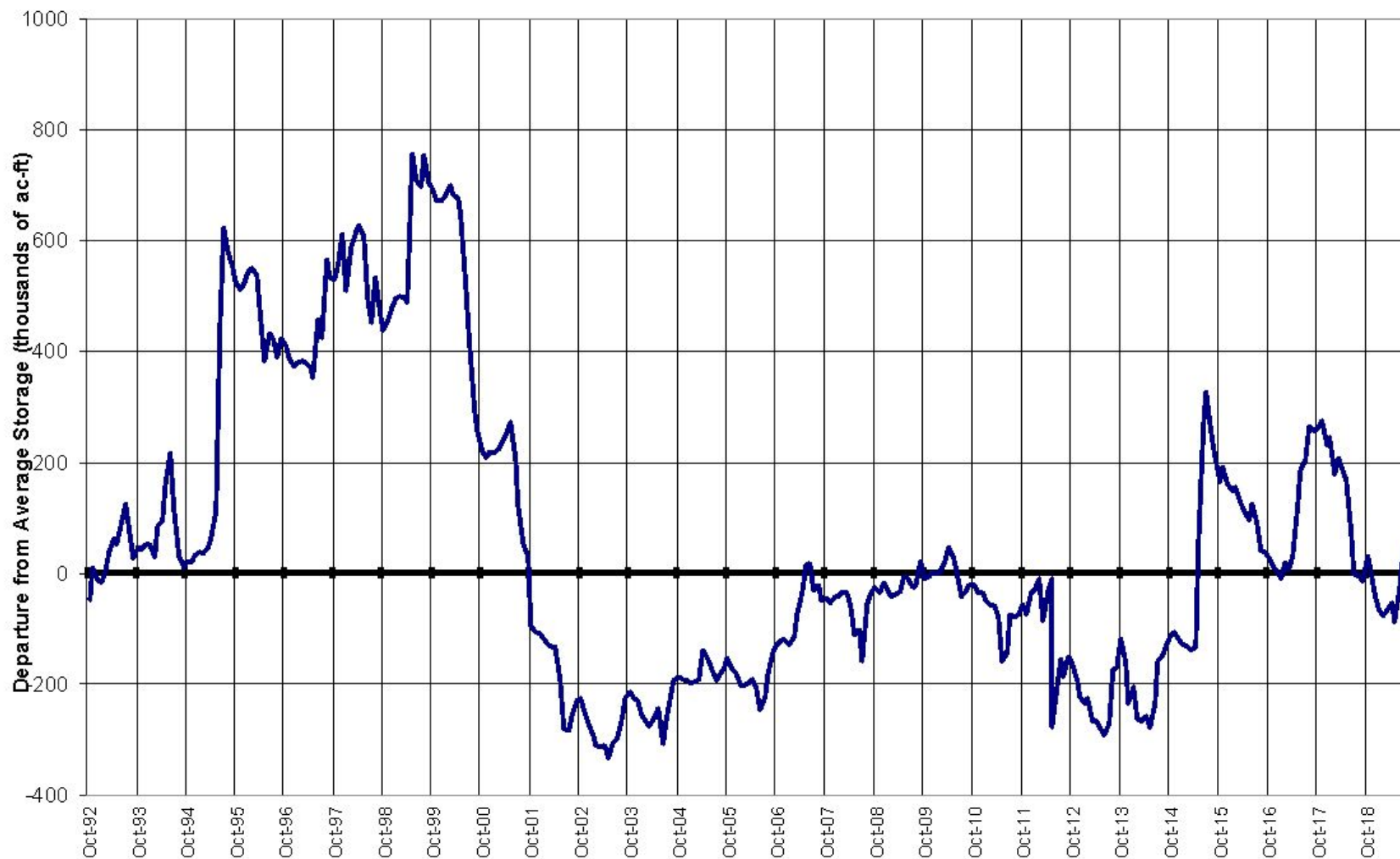



# Colorado Statewide Summary

## Colorado Major Basins

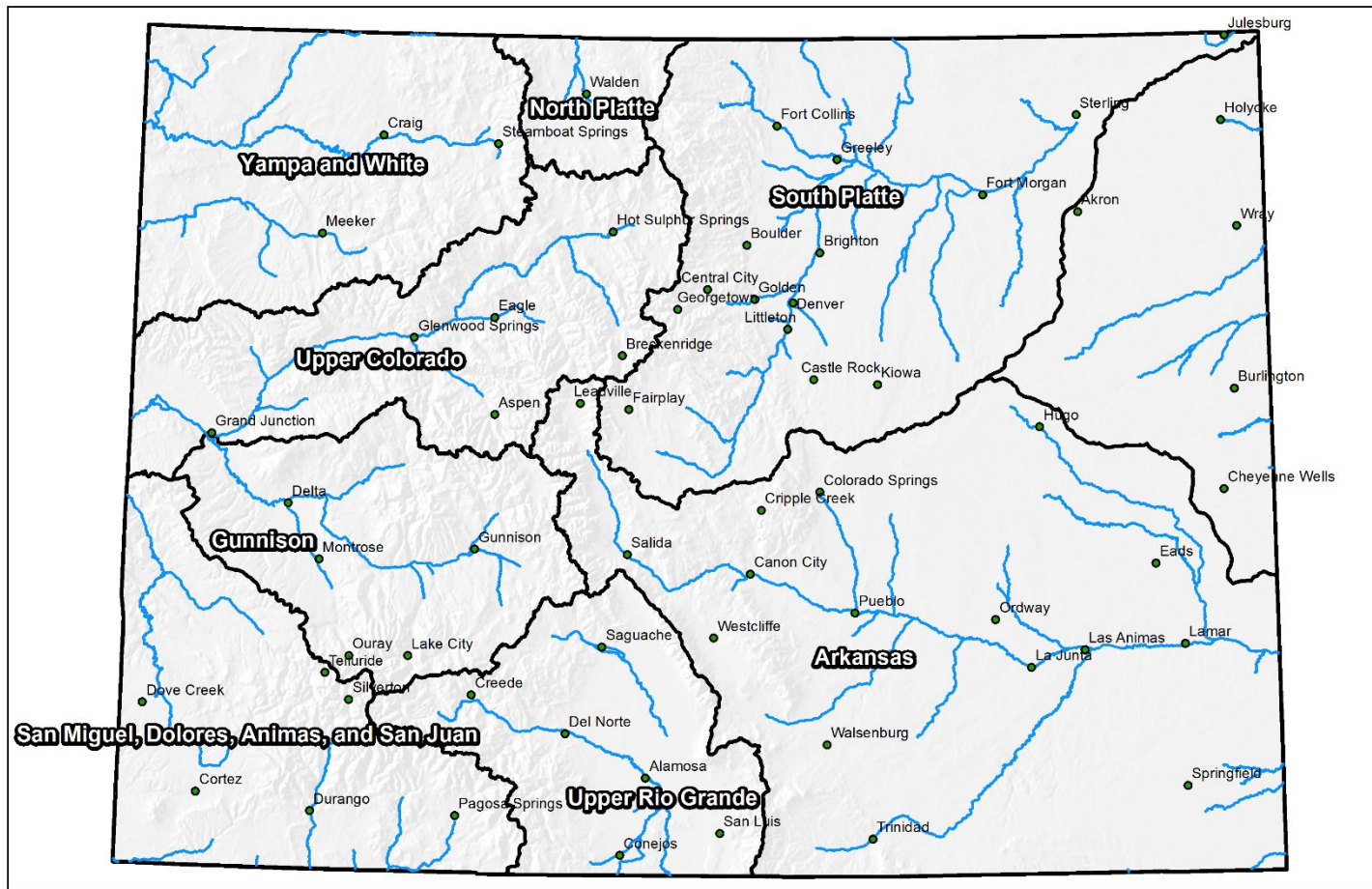

## Colorado SNOTEL Snow Water Equivalent (SWE) Update Map with Site Data

Current as of Jun 24, 2019

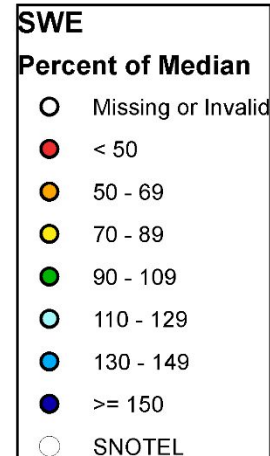
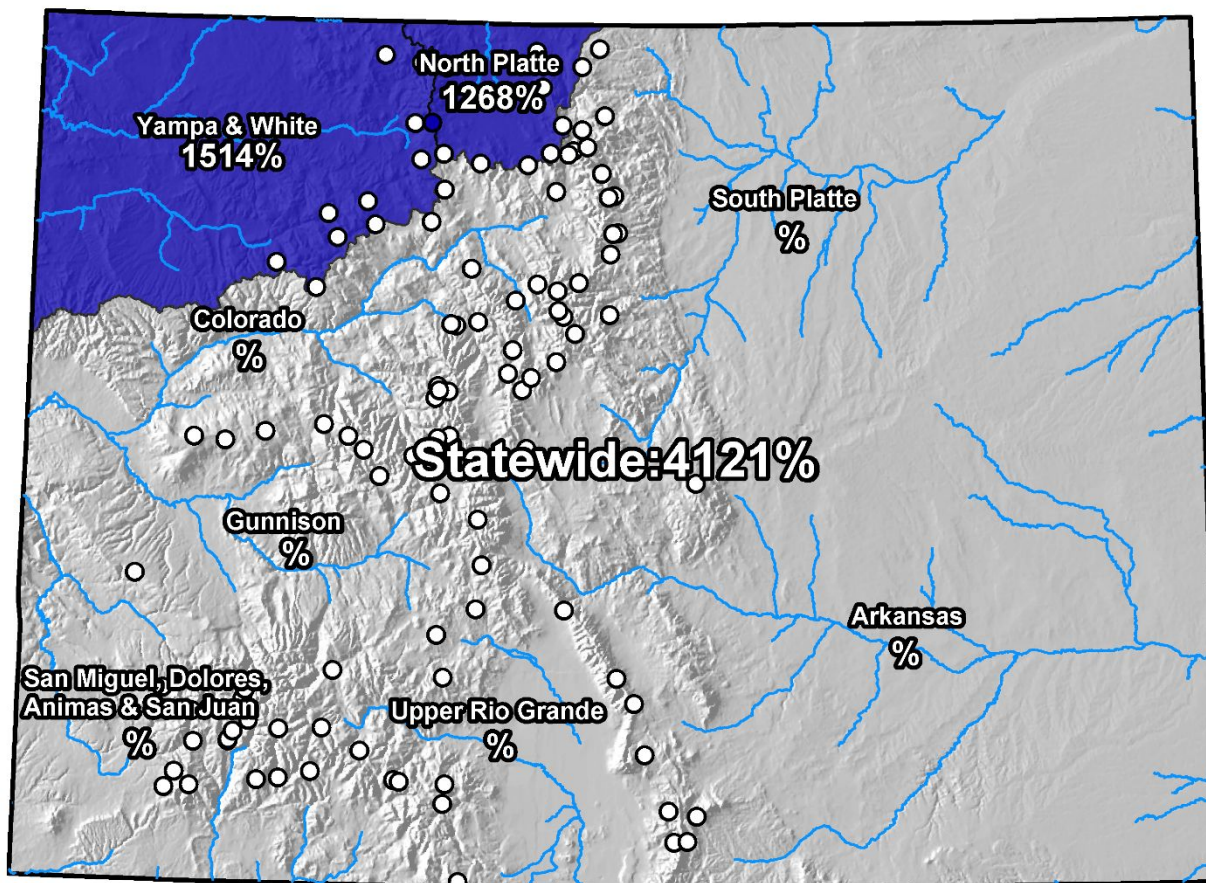

0 25 50 100 150 200 Miles





## Colorado Statewide High/Low Snowpack Summary

*Based on Provisional SNOTEL data as of Aug 08, 2019*



United States Department of Agriculture

Natural Resources Conservation Service

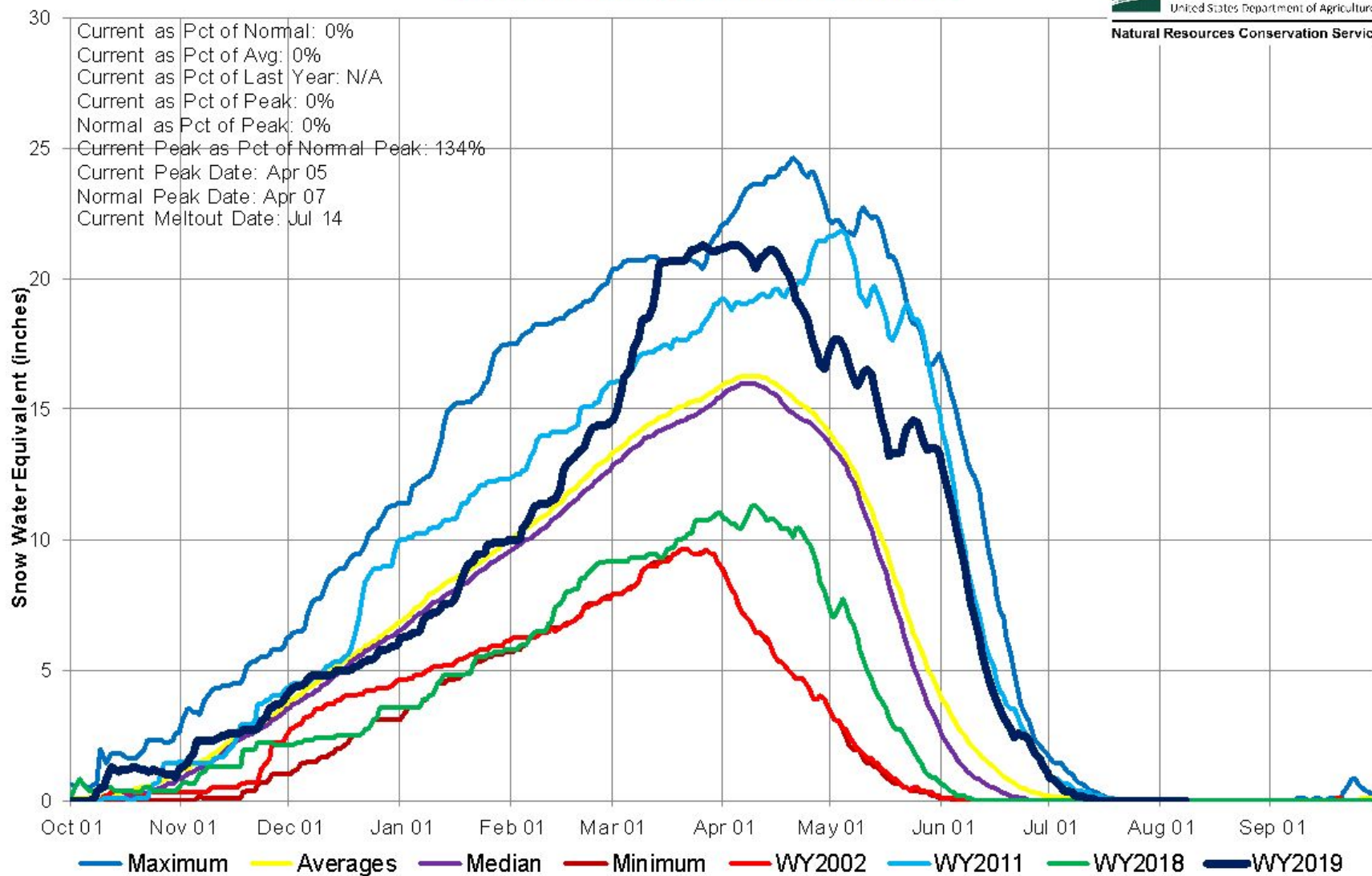





United States Department of Agriculture

# Colorado Snow Surveys

## Colorado Statewide High/Low Monthly Precipitation Summary

*Based on Provisional SNOTEL data as of Sep 25, 2019*



United States Department of Agriculture

Natural Resources Conservation Service

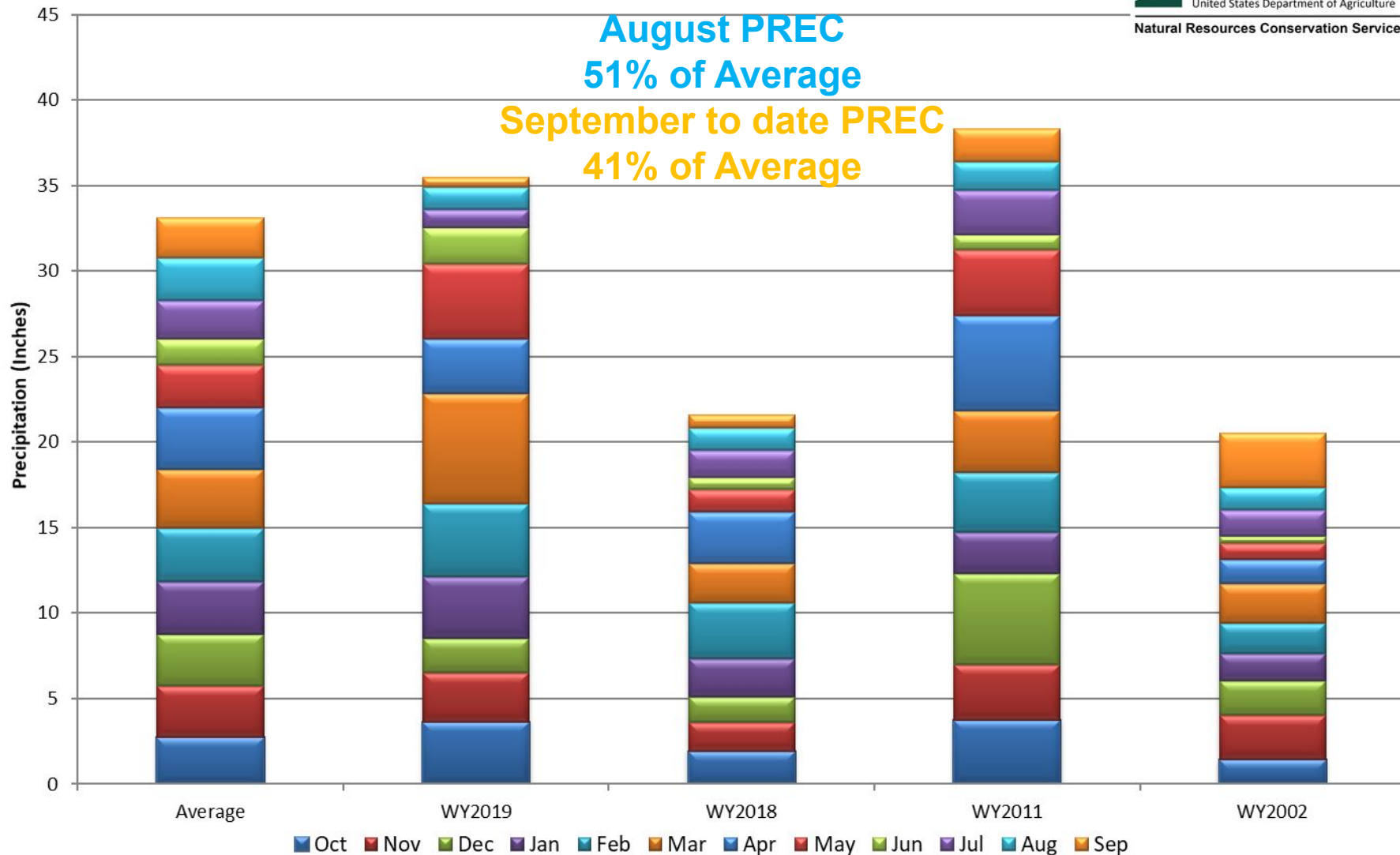

## Colorado SNOTEL Month-to-Date Precipitation

Current as of Sep 23, 2019

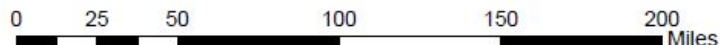
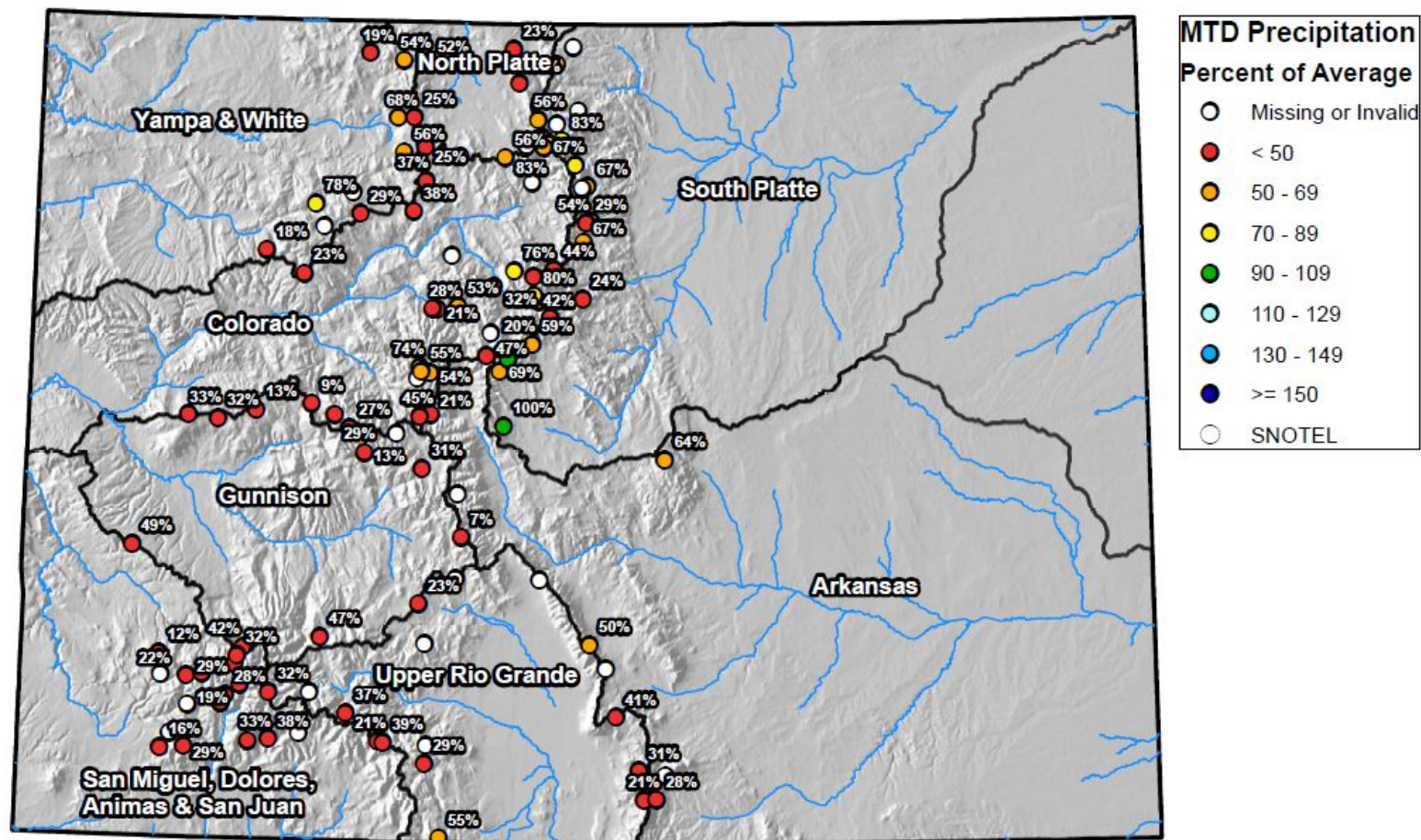



# Colorado Snow Surveys

90 day Precipitation

Percent NRCS 1981-2010 Average

June 27, 2019 - September 24, 2019

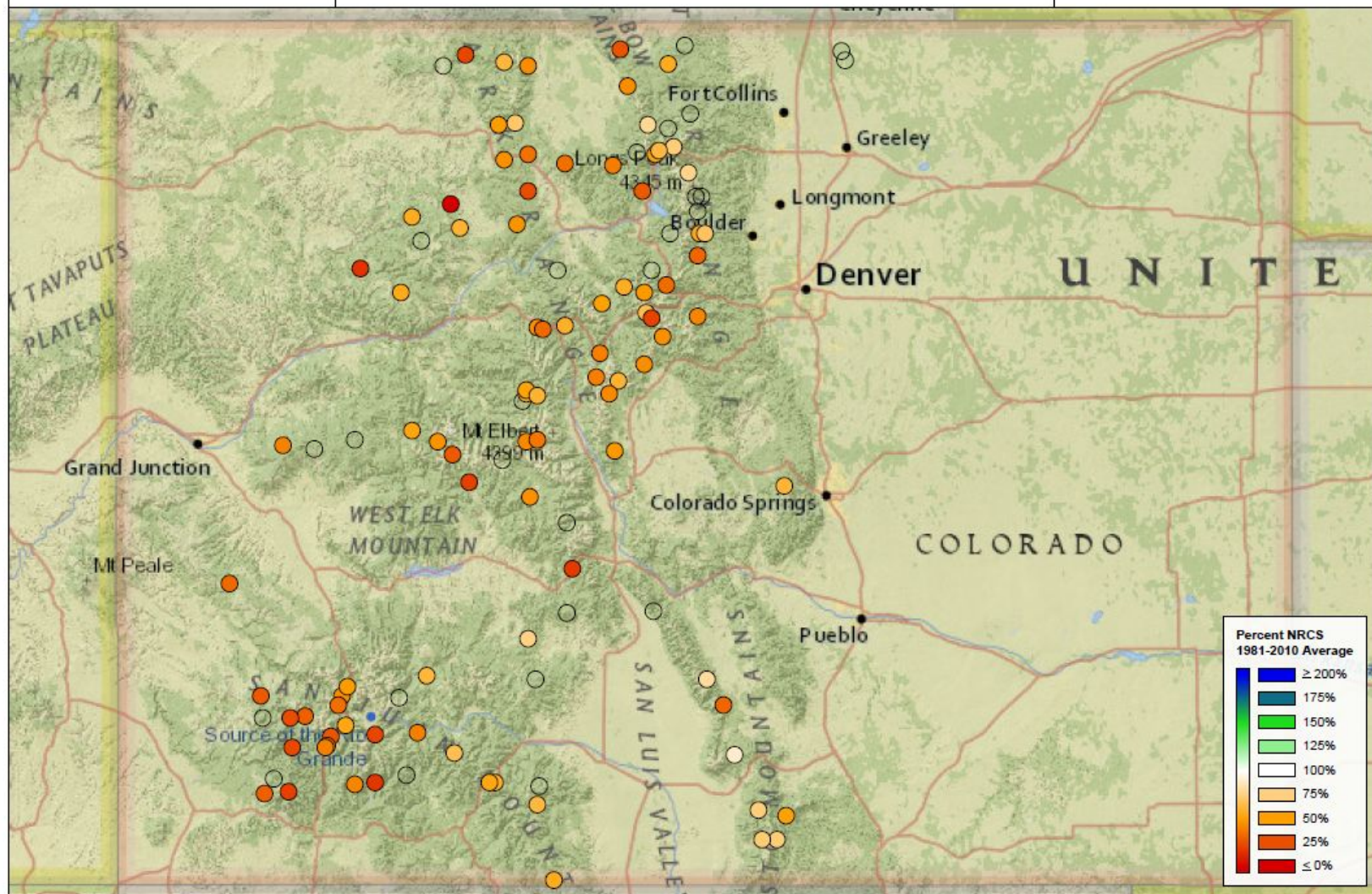





## Colorado Statewide High/Low Year-to-Date Precipitation Summary

*Based on Provisional SNOTEL data as of Sep 25, 2019*

USDA  
United States Department of Agriculture  
Natural Resources Conservation Service

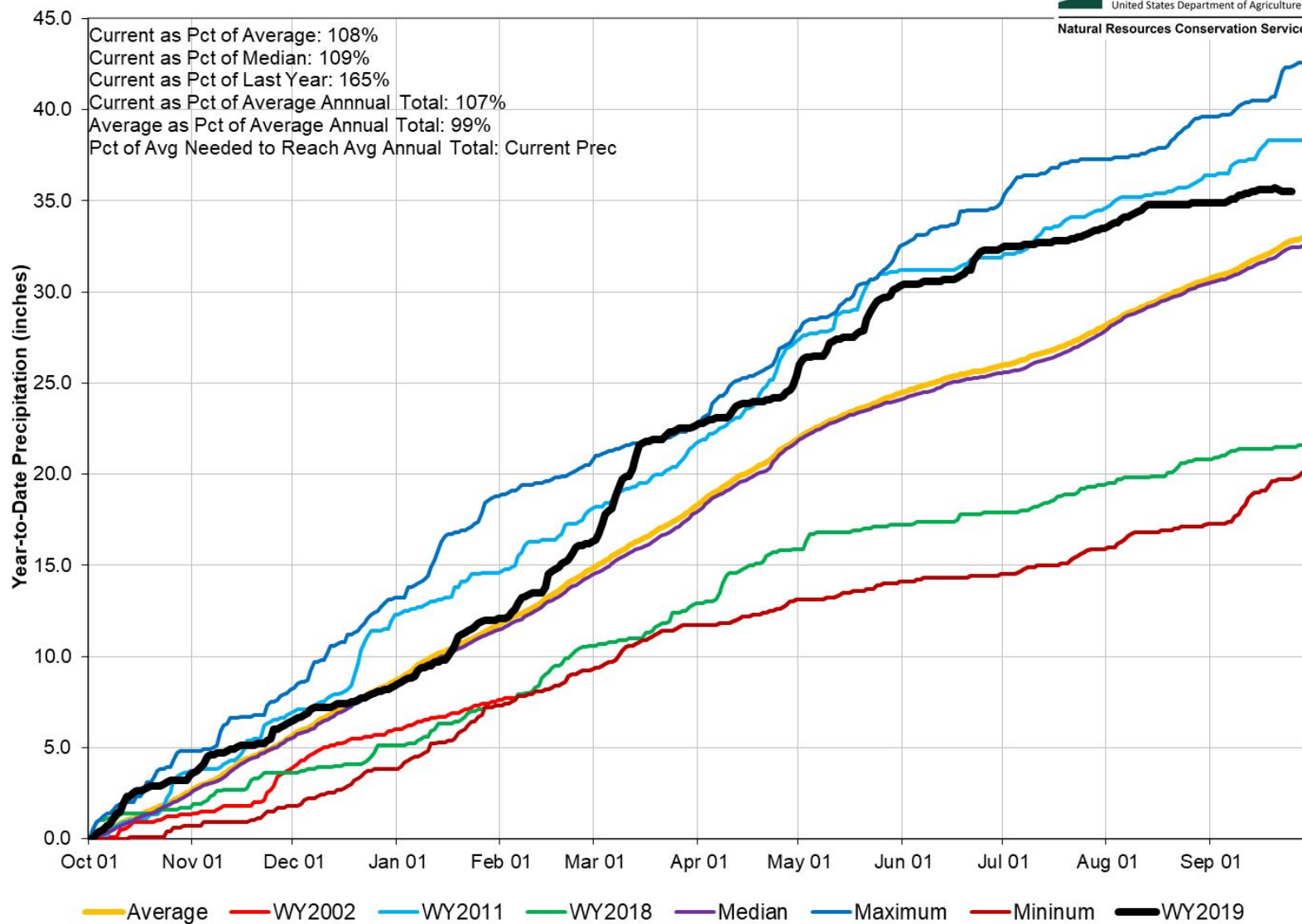

## Colorado SNOTEL Water Year to Date Precipitation

Current as of Sep 23, 2019

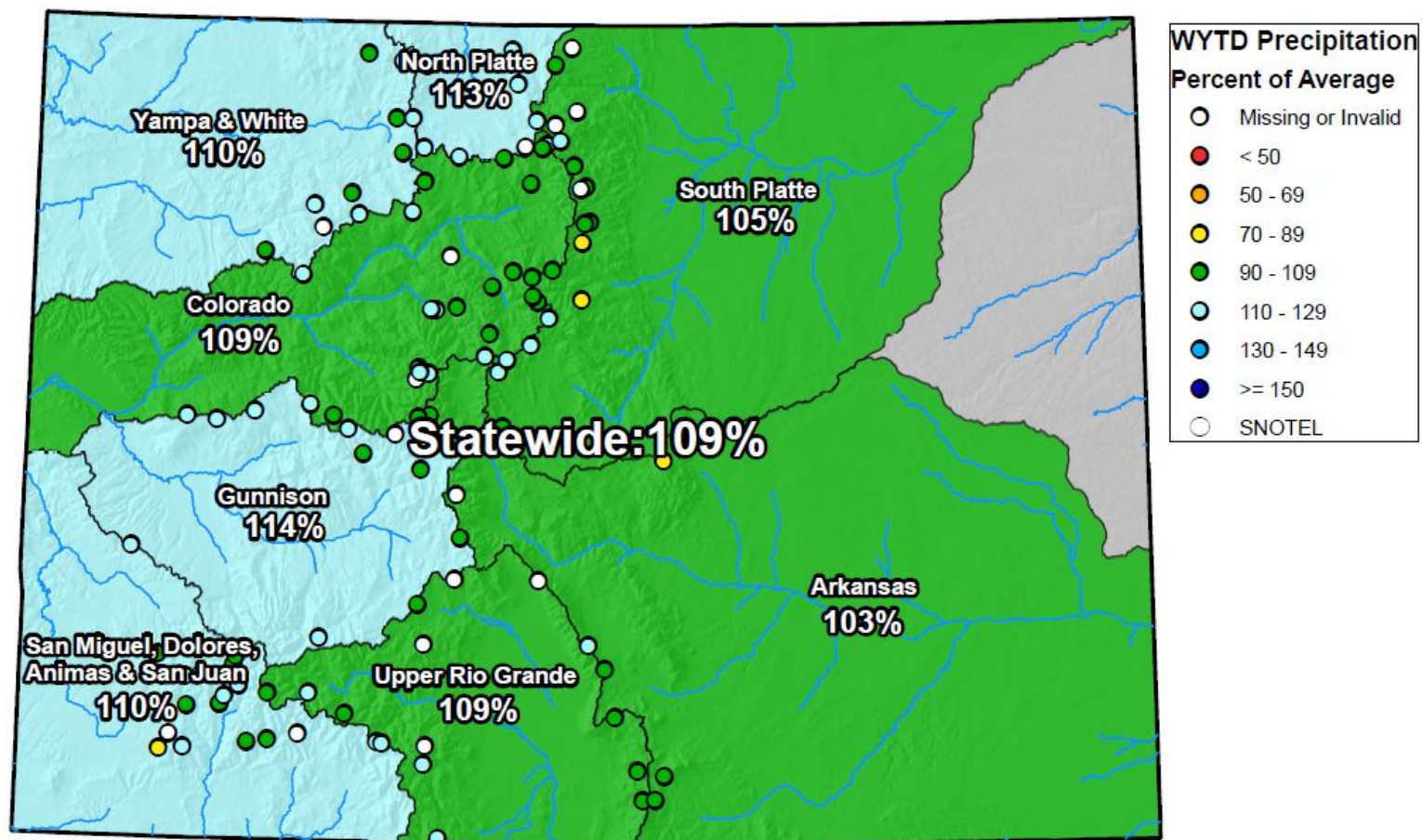

0 25 50 100 150 200 Miles



## Colorado Streamflow Forecasts Summary May 1, 2019

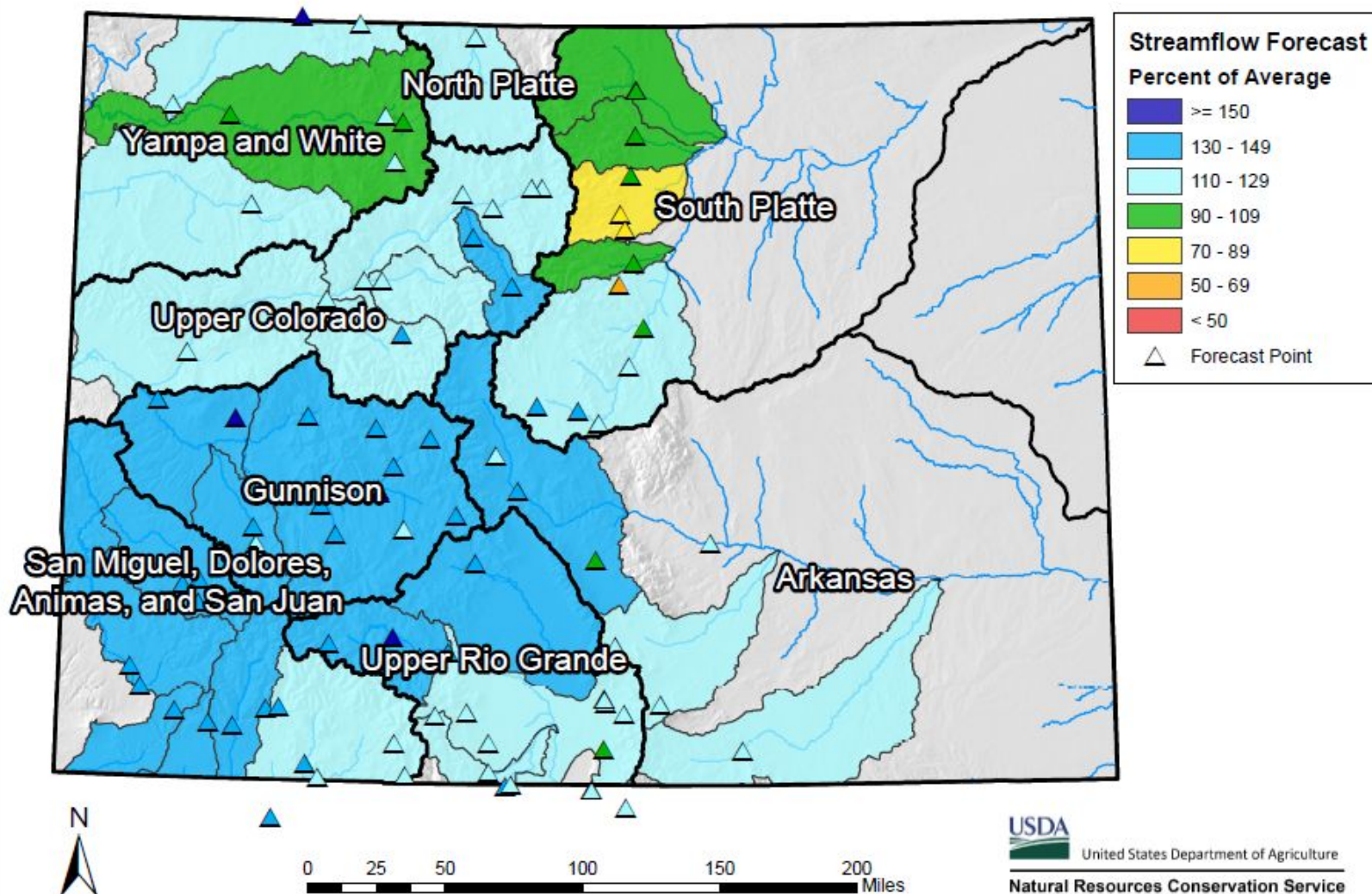



## Colorado Monthly Reservoir Storage Summary

End of August 2019

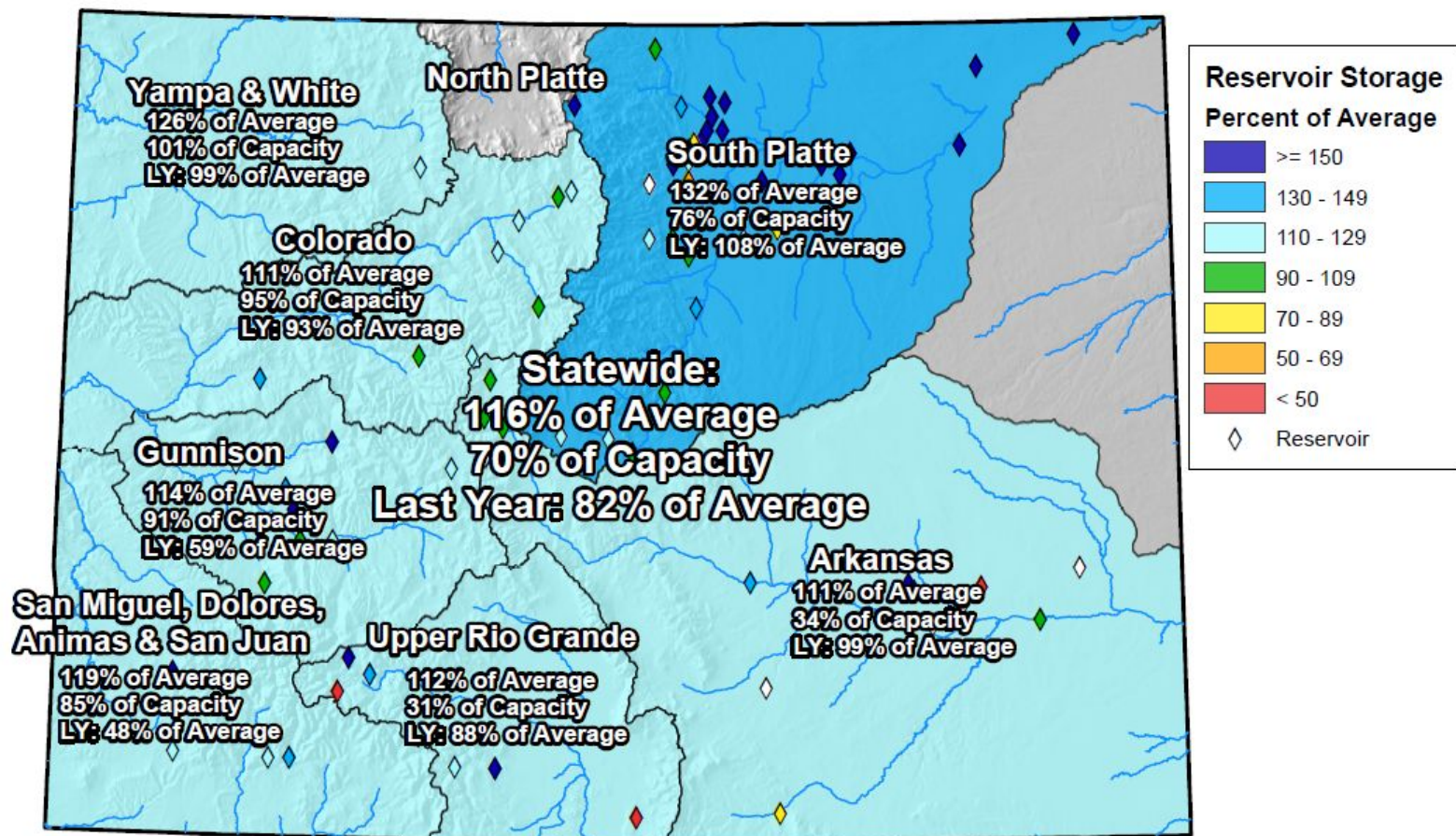

0 25 50 100 150 200 Miles

## Colorado Reservoir Storage

Oct-18 Nov-18 Dec-18 Jan-19 Feb-19 Mar-19  
 Apr-19 May-19 Jun-19 Jul-19 Aug-19 Sep-19

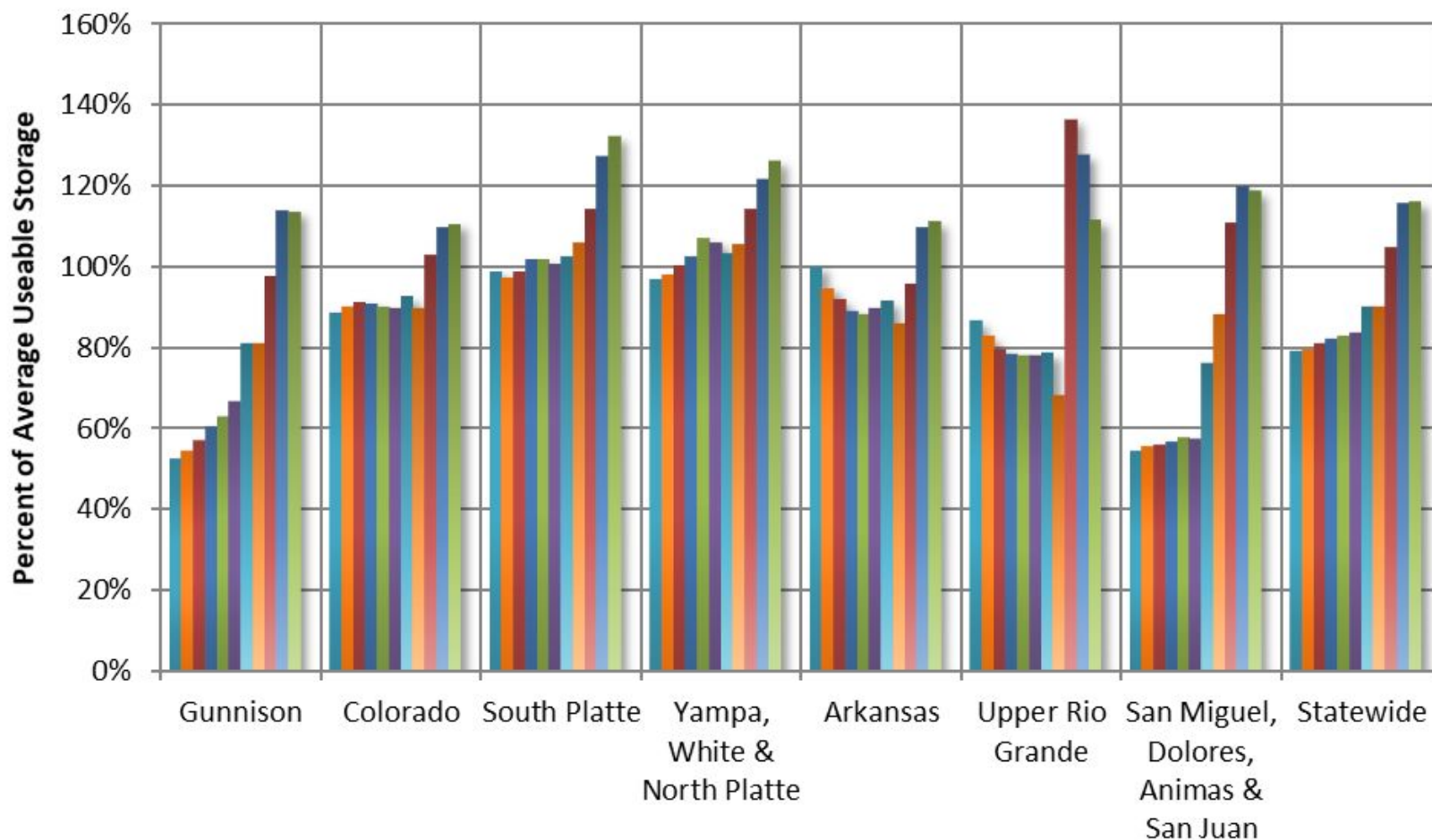



## COLORADO STATEWIDE Reservoir Storage Departure from Average

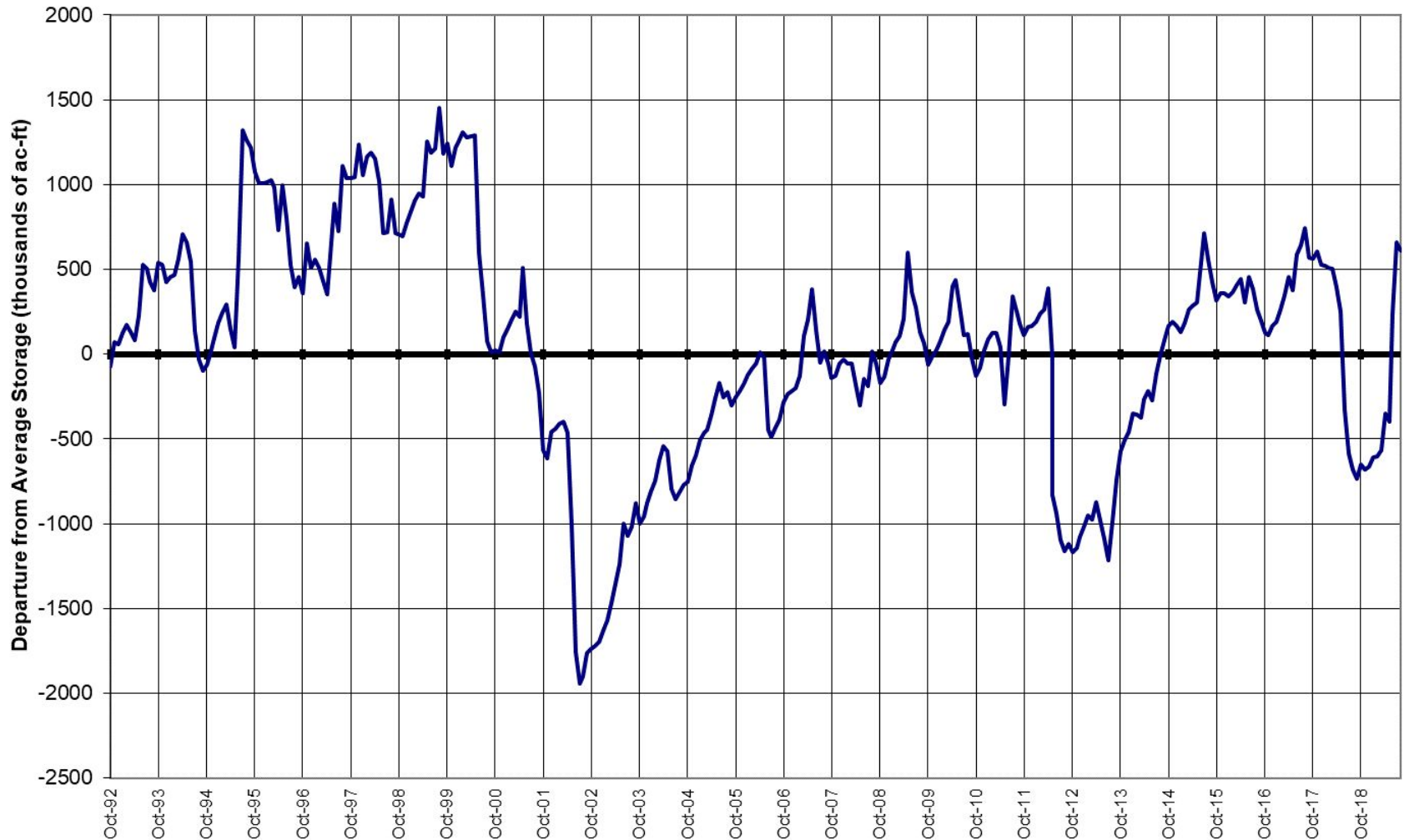



August 1, 2019 SWSI

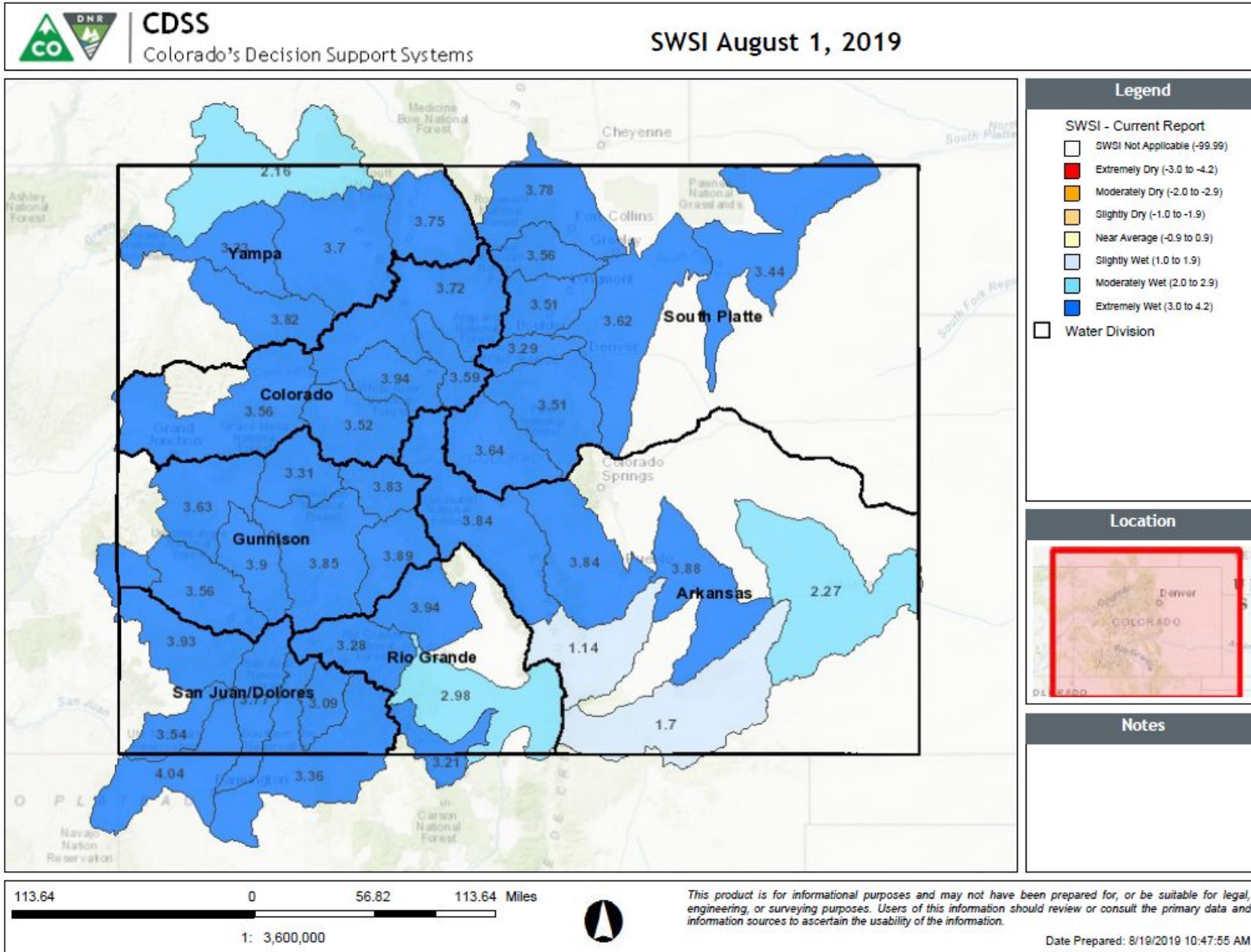

September 1, 2019 SWSI

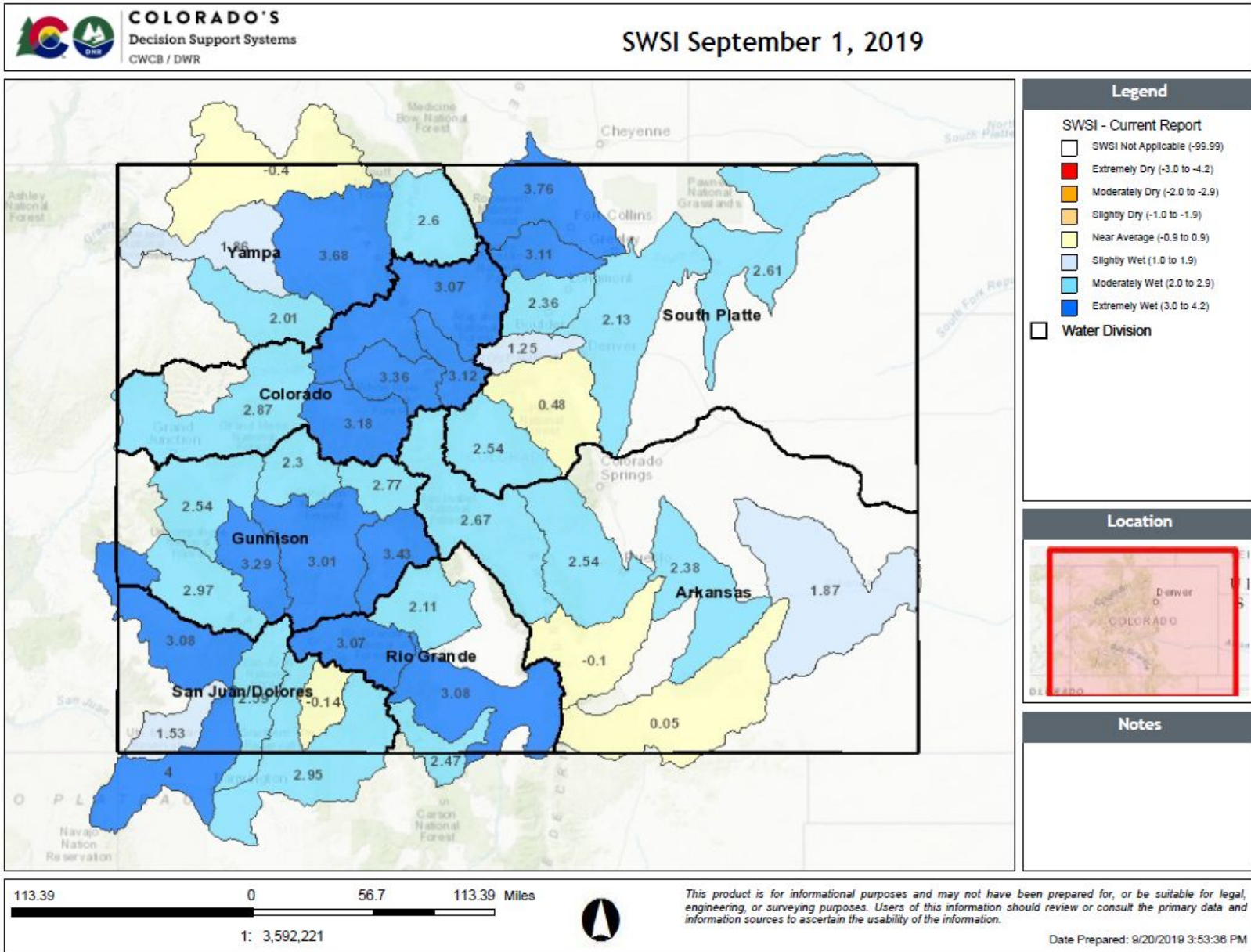

## Summary

### •Precipitation Statewide

- July, August, and September have all had well below average mountain precipitation across all major basins in Colorado
  - Near or below 50 percent of normal values for all three months
- Water year to date precipitation ranges from 107 to 120 percent of average

### •Reservoir storage remains above average in all major basins

- Storage ranges from 111-132 percent of average in the basins as is 116 percent of average statewide
- Overall very similar to last month

### •While the last several months have been dry having ample reservoir storage is encouraging as winter approaches

### •A dusting of snow occurred at Tower SNOTEL last week but no other accumulations have been observed at a SNOTEL site so far





United States Department of Agriculture

Colorado Snow Surveys

# Water Availability Task Force Meeting

## September 25<sup>th</sup>, 2019

### NRCS Snow Survey and Water Supply Forecasting Program

Karl Wetlaufer

Hydrologist

Asst. Snow Survey Supervisor

720-544-2853

<http://www.nrcs.usda.gov/wps/portal/nrcs/main/co/snow/>



## Non-Discrimination Statement:

In accordance with Federal civil rights law and U.S. Department of agriculture (USDA) civil rights regulations and policies, the USDA, its Agencies, offices, and employees, and institutions participating in or administering USDA programs are prohibited from discriminating based on race, color, national origin, religion, sex, gender identity (including gender expression), sexual orientation, disability, age, marital status, family/parental status, income derived from a public assistance program, political beliefs, or reprisal or retaliation for prior civil rights activity, in any program or activity conducted or funded by USDA (not all bases apply to all programs). Remedies and complaint filing deadlines vary by program or incident.

Persons with disabilities who require alternative means of communication for program information (e.g., Braille, large print, audiotape, American Sign Language, etc.) should contact the responsible Agency or USDA 's TARGET Center at (202) 720-2600 (voice and TTY) or contact USDA through the Federal Relay Service at (800) 877-8339. Additionally, program information may be made available in languages other than English.

To file a program discrimination complaint, complete the USDA Program Discrimination Complaint Form, AD-3027, found online at [How to File a Program Discrimination Complaint](#) and at any USDA office or write a letter addressed to USDA and provide in the letter all of the information requested in the form. To request a copy of the complaint form, call (866) 632-9992. Submit your completed form or letter to USDA by: (1) mail: U.S. Department of Agriculture, Office of the Assistant Secretary for Civil Rights, 1400 Independence Avenue, SW, Washington, D.C. 20250-9410; (2) fax: (202) 690-7442; or (3) email: [program.intake@usda.gov](mailto:program.intake@usda.gov).