



United States Department of Agriculture

Colorado Snow Surveys

# Water Availability Task Force Meeting

## August 26<sup>th</sup>, 2019

### NRCS Snow Survey and Water Supply Forecasting Program

Karl Wetlaufer

Hydrologist

Asst. Snow Survey Supervisor

720-544-2853

<http://www.nrcs.usda.gov/wps/portal/nrcs/main/co/snow/>

## Major Basin Summary

Yampa, White, and North Platte River Basins

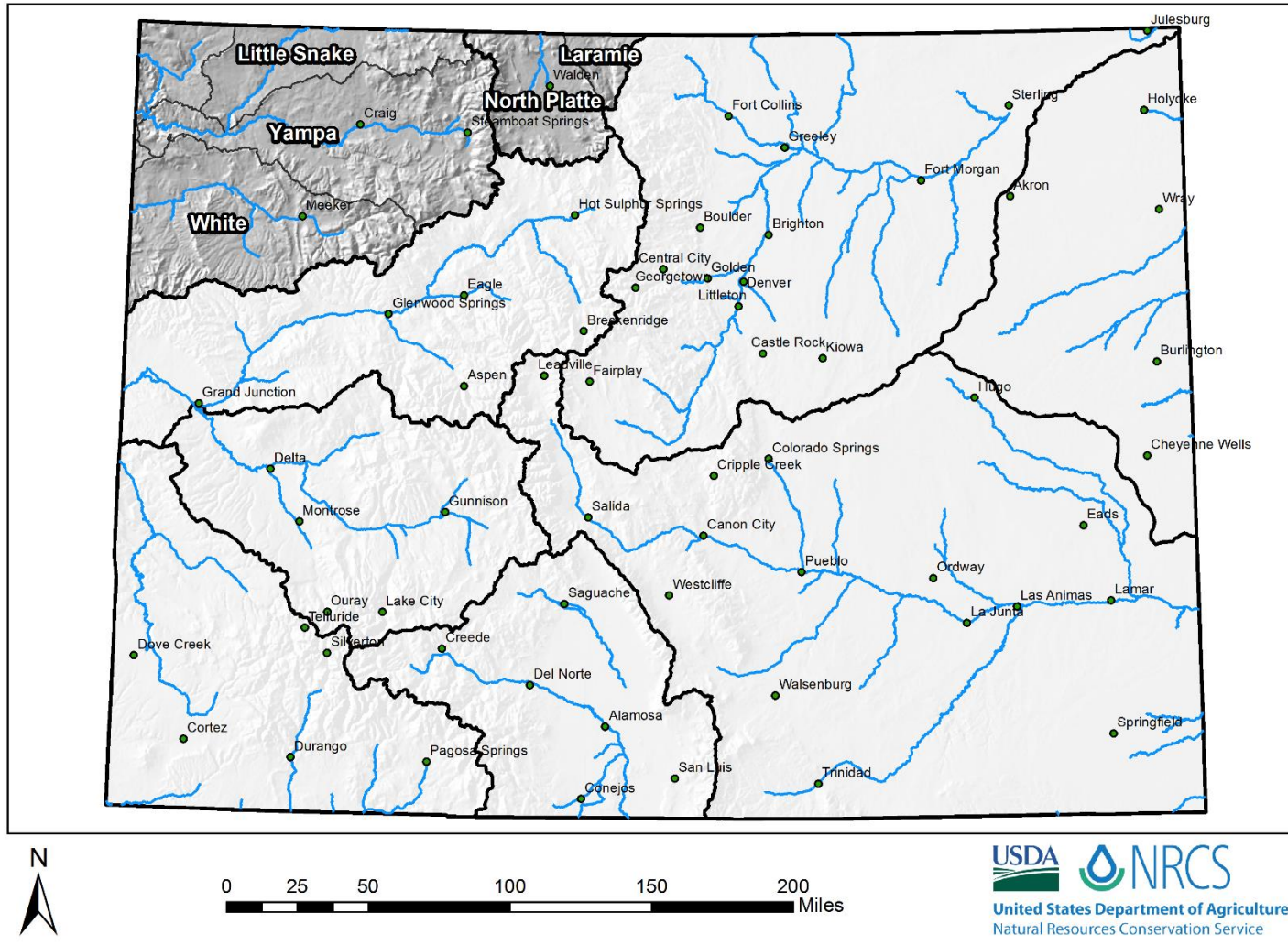

## Yampa and White River Basins High/Low Monthly Precipitation Summary

*Based on Provisional SNOTEL data as of Aug 26, 2019*



United States Department of Agriculture  
Natural Resources Conservation Service

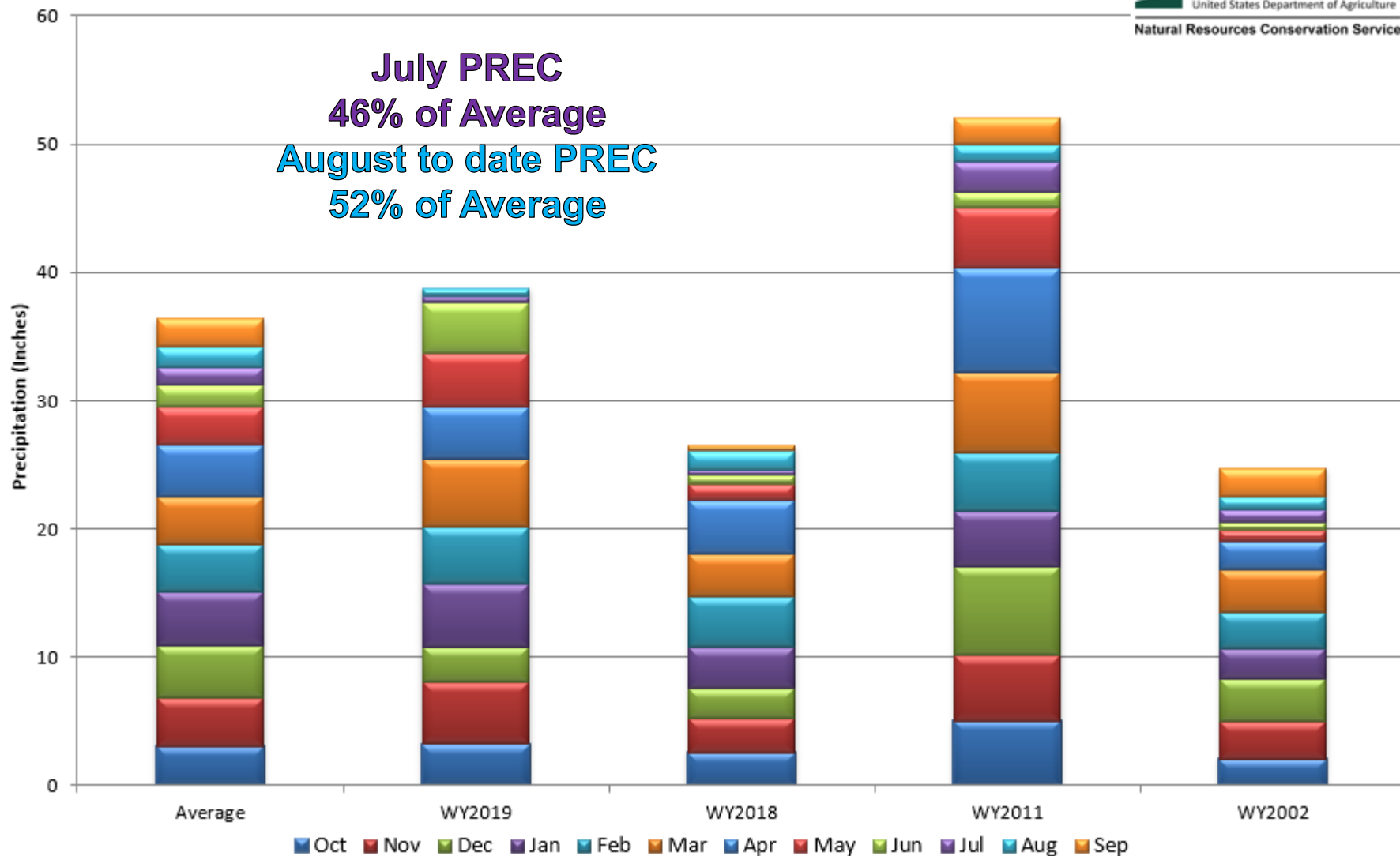

## Yampa, White, and North Platte River Basins Month to Date Precipitation Summary Current as of Aug 26, 2019

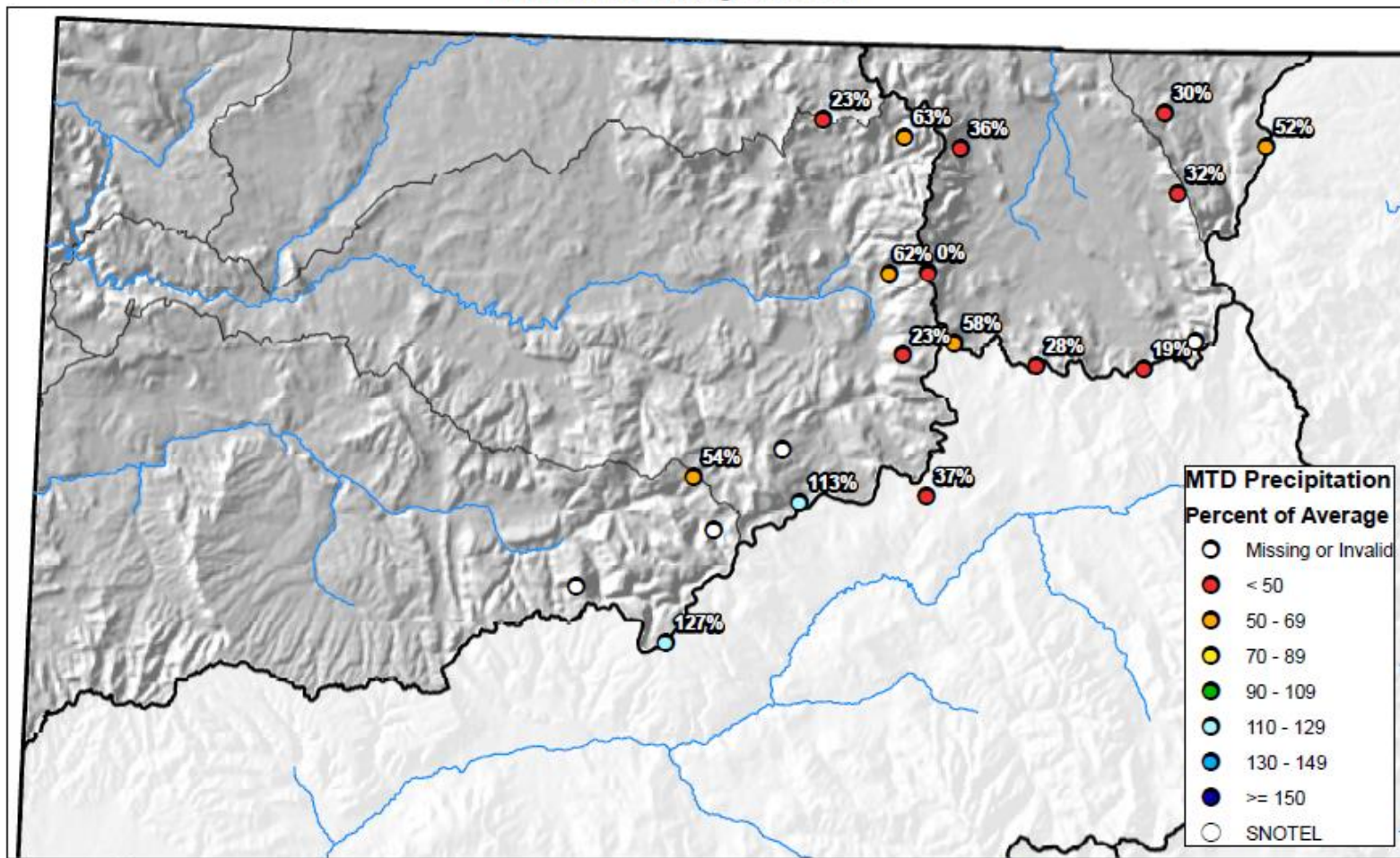

0 10 20 40 60 80 Miles



## Yampa and White River Basins High/Low Year-to-Date Precipitation Summary

*Based on Provisional SNOTEL data as of Aug 26, 2019*



United States Department of Agriculture

Natural Resources Conservation Service

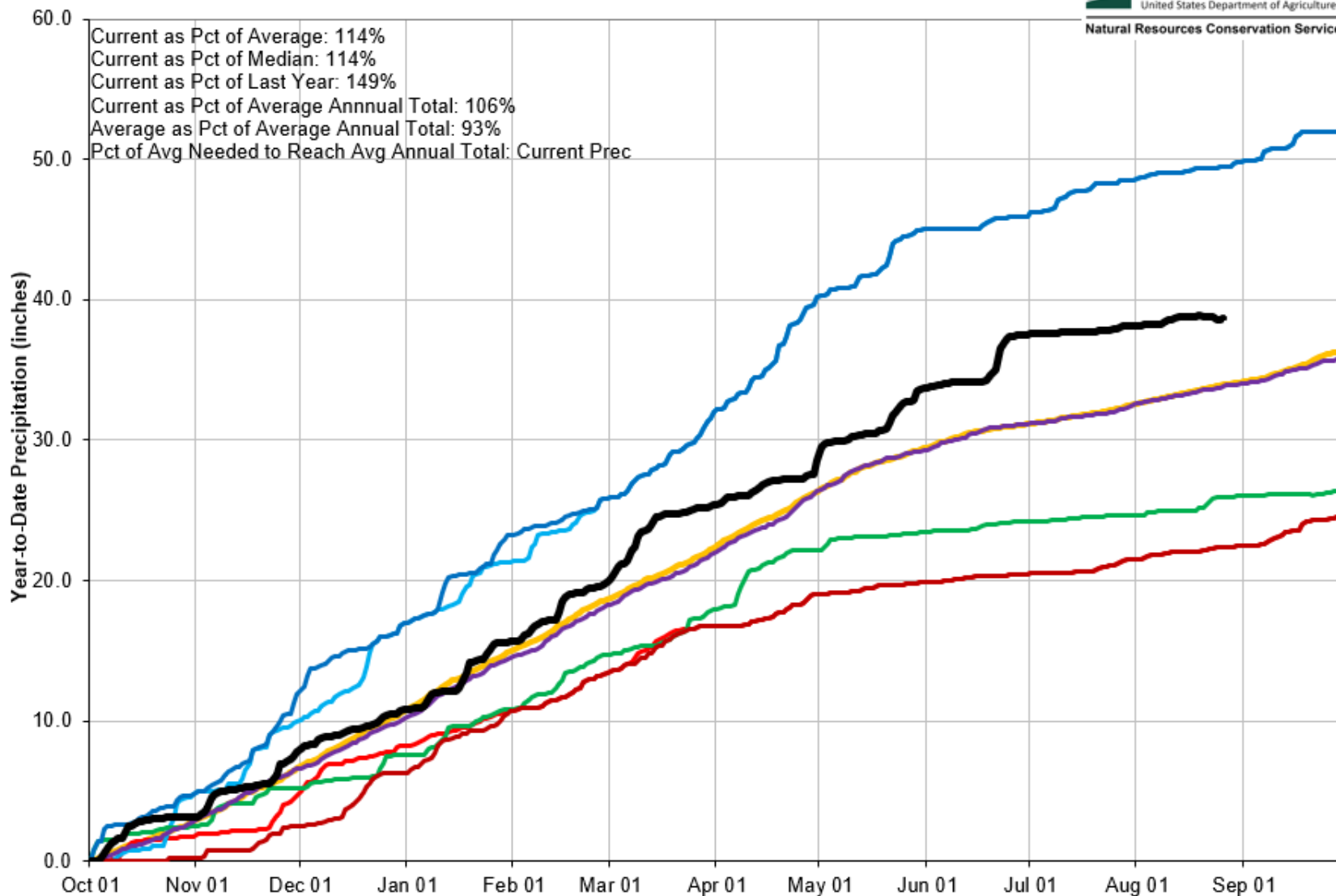

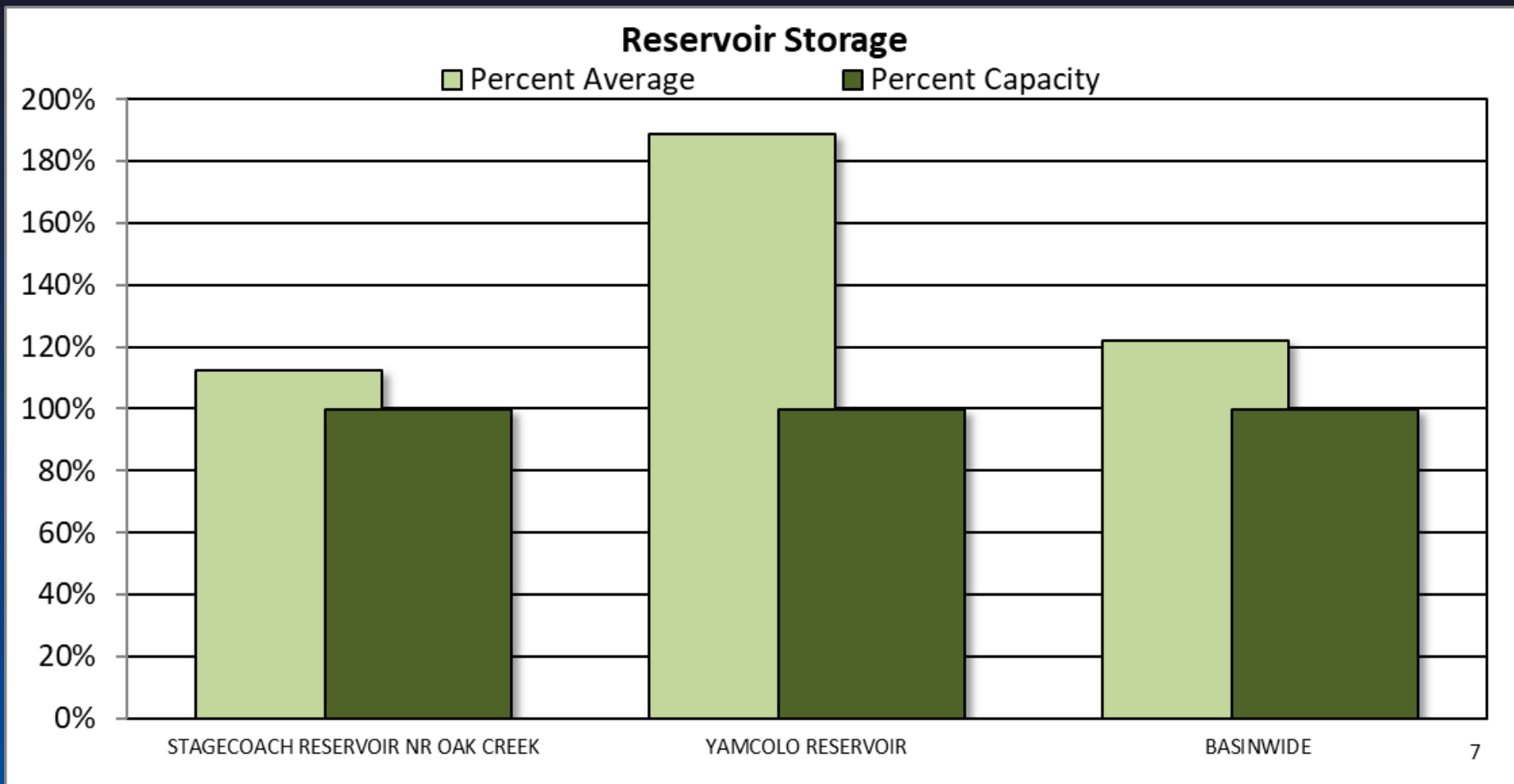

## Major Basin Summary

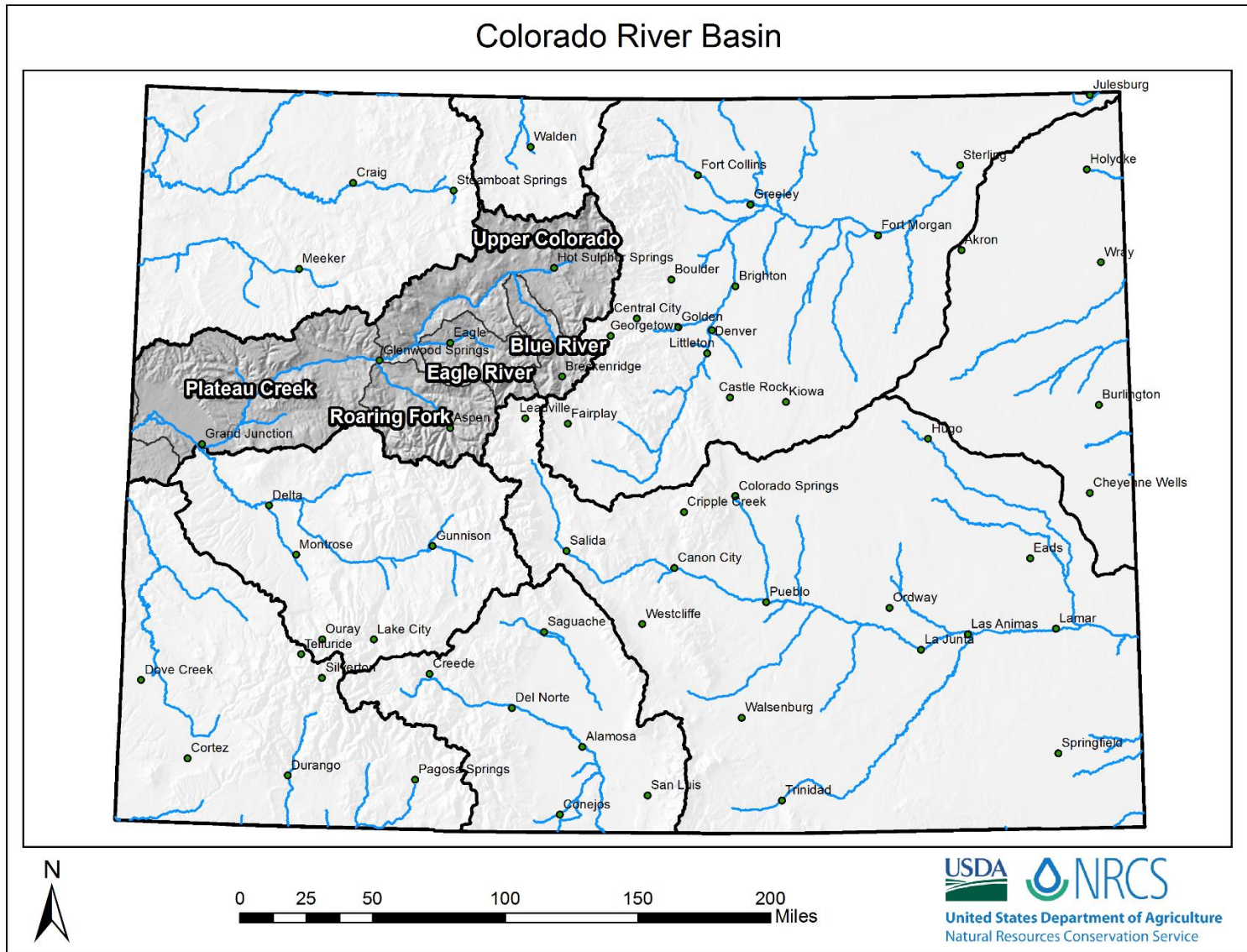

## Upper Colorado River Basin High/Low Monthly Precipitation Summary

*Based on Provisional SNOTEL data as of Aug 26, 2019*



United States Department of Agriculture

Natural Resources Conservation Service

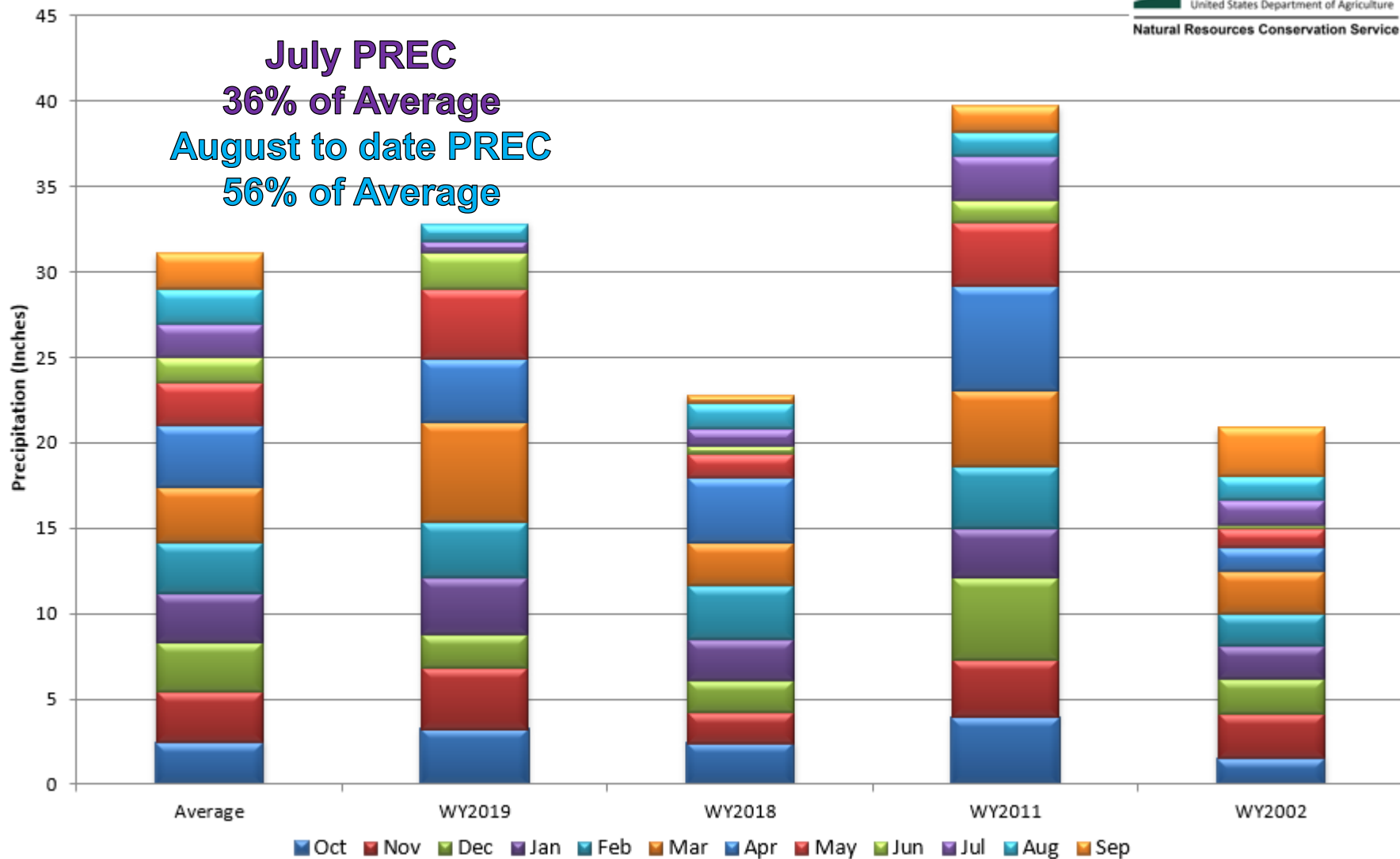



## Upper Colorado River Basin Month to Date Precipitation Summary

Current as of Aug 26, 2019

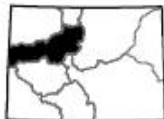
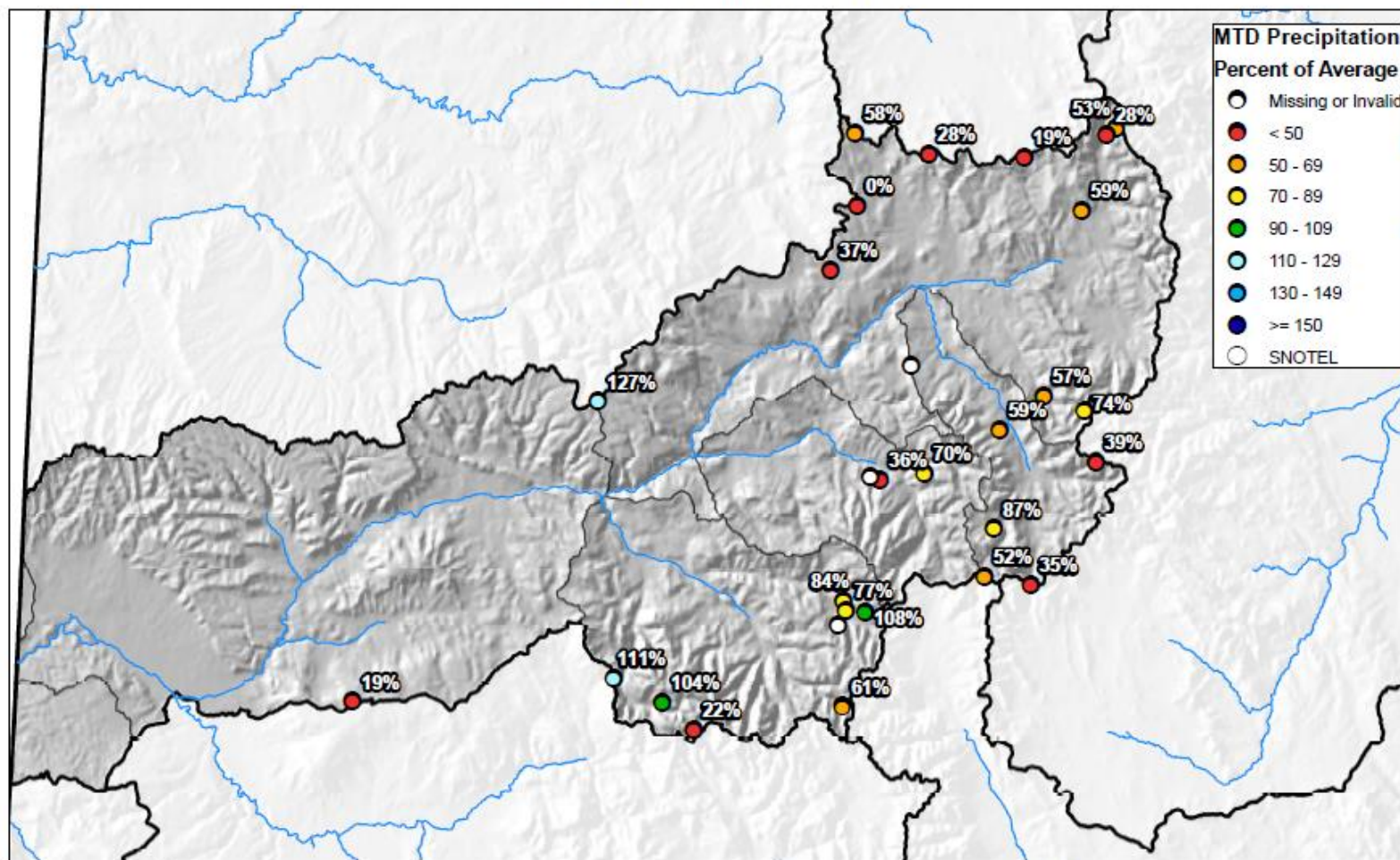

0 10 20 40 60 80 Miles

## Upper Colorado River Basin High/Low Year-to-Date Precipitation Summary

*Based on Provisional SNOTEL data as of Aug 26, 2019*



United States Department of Agriculture

Natural Resources Conservation Service

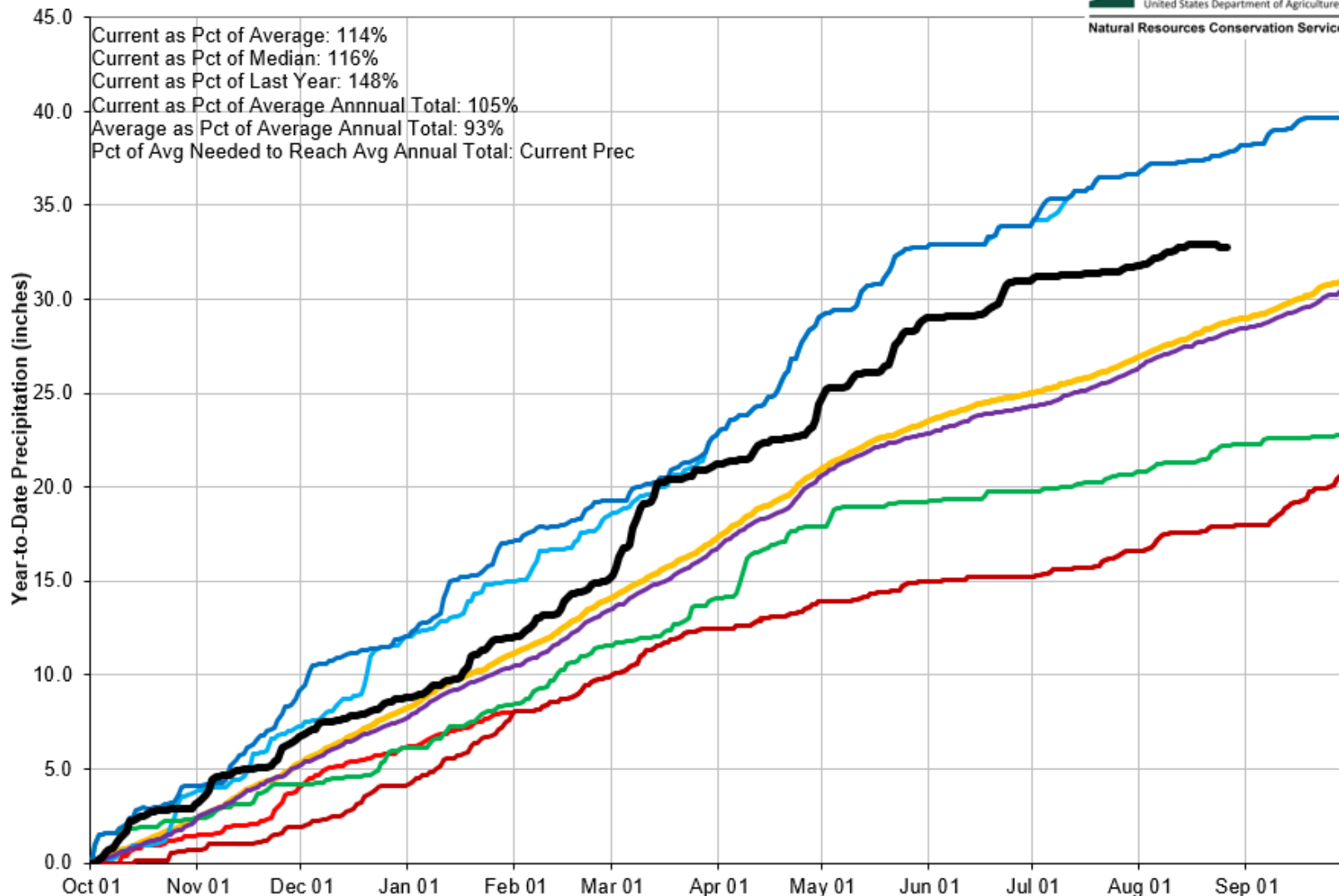

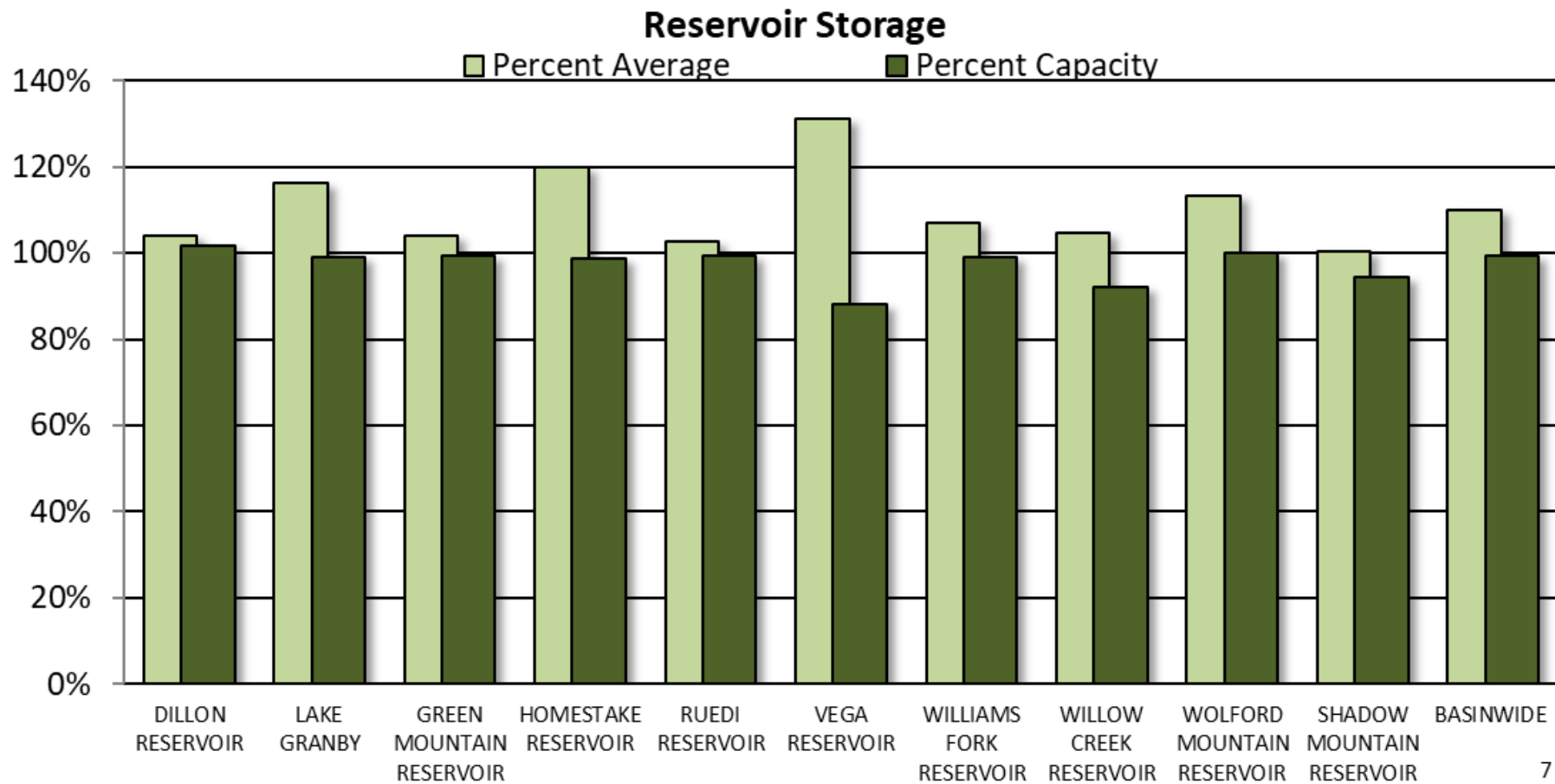



## COLORADO RIVER BASIN Reservoir Storage Departure from Average

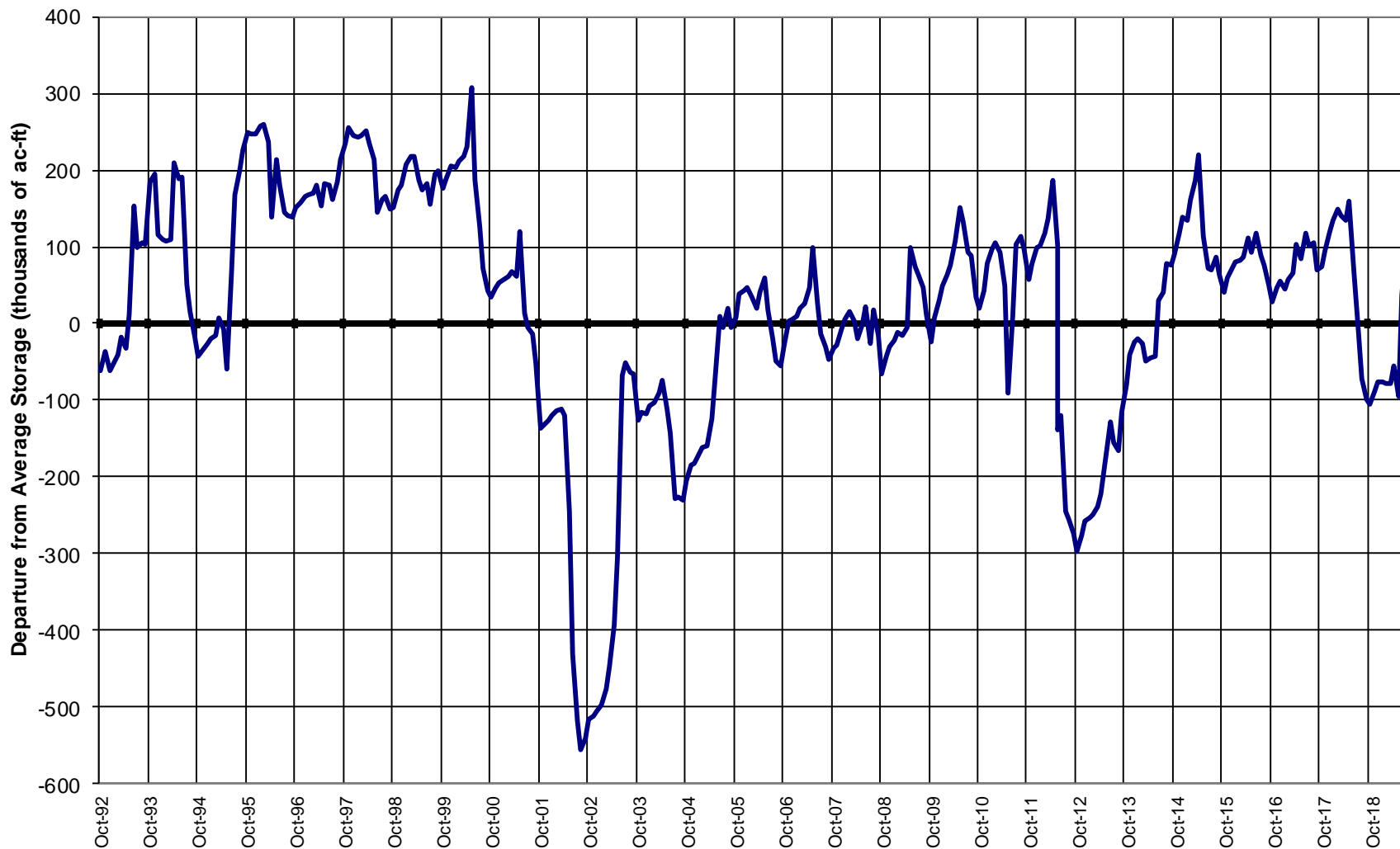



## Major Basin Summary

South Platte River Basin

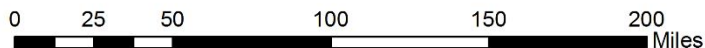
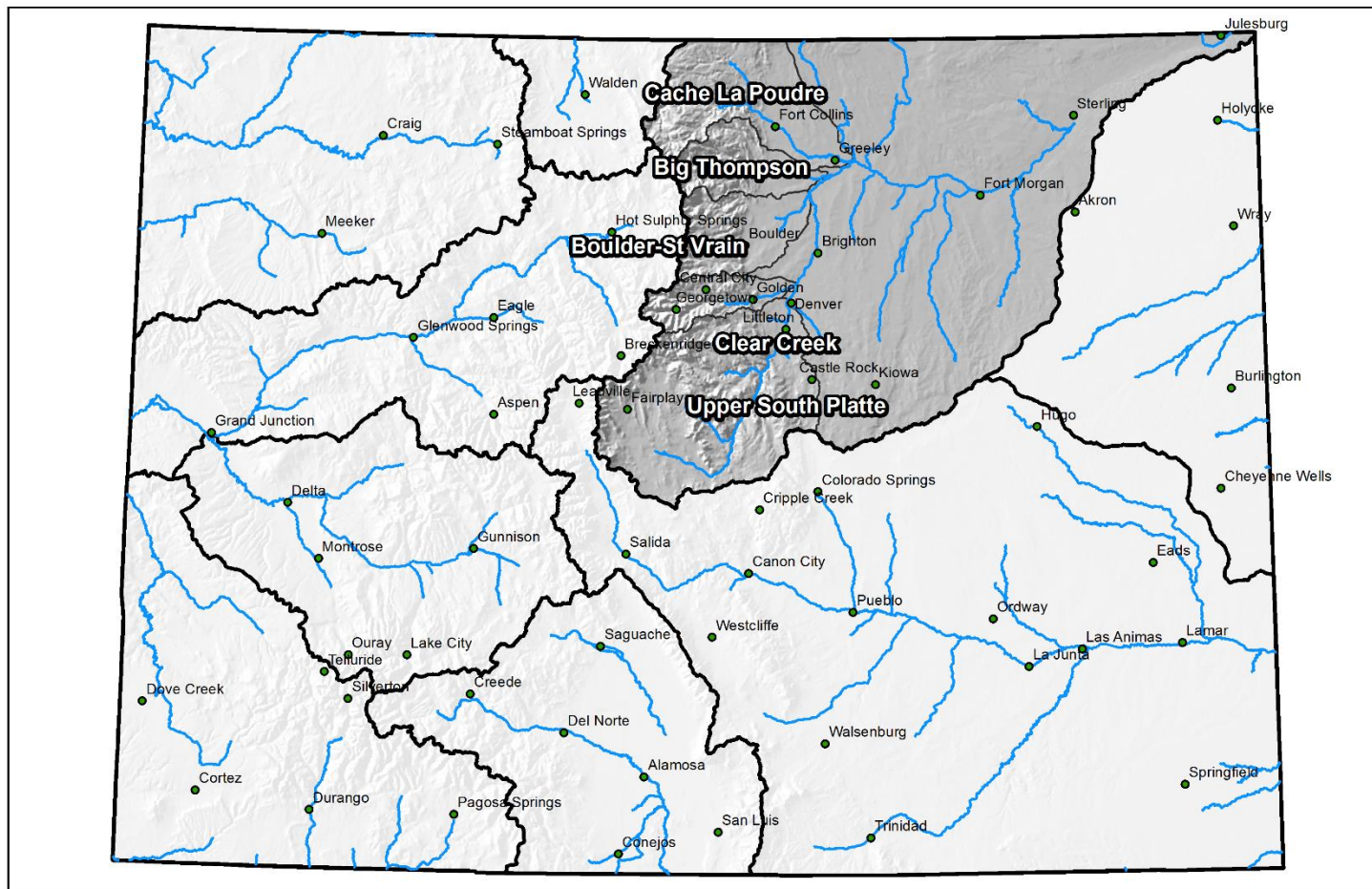

## South Platte River Basin High/Low Monthly Precipitation Summary

*Based on Provisional SNOTEL data as of Aug 26, 2019*



United States Department of Agriculture

Natural Resources Conservation Service

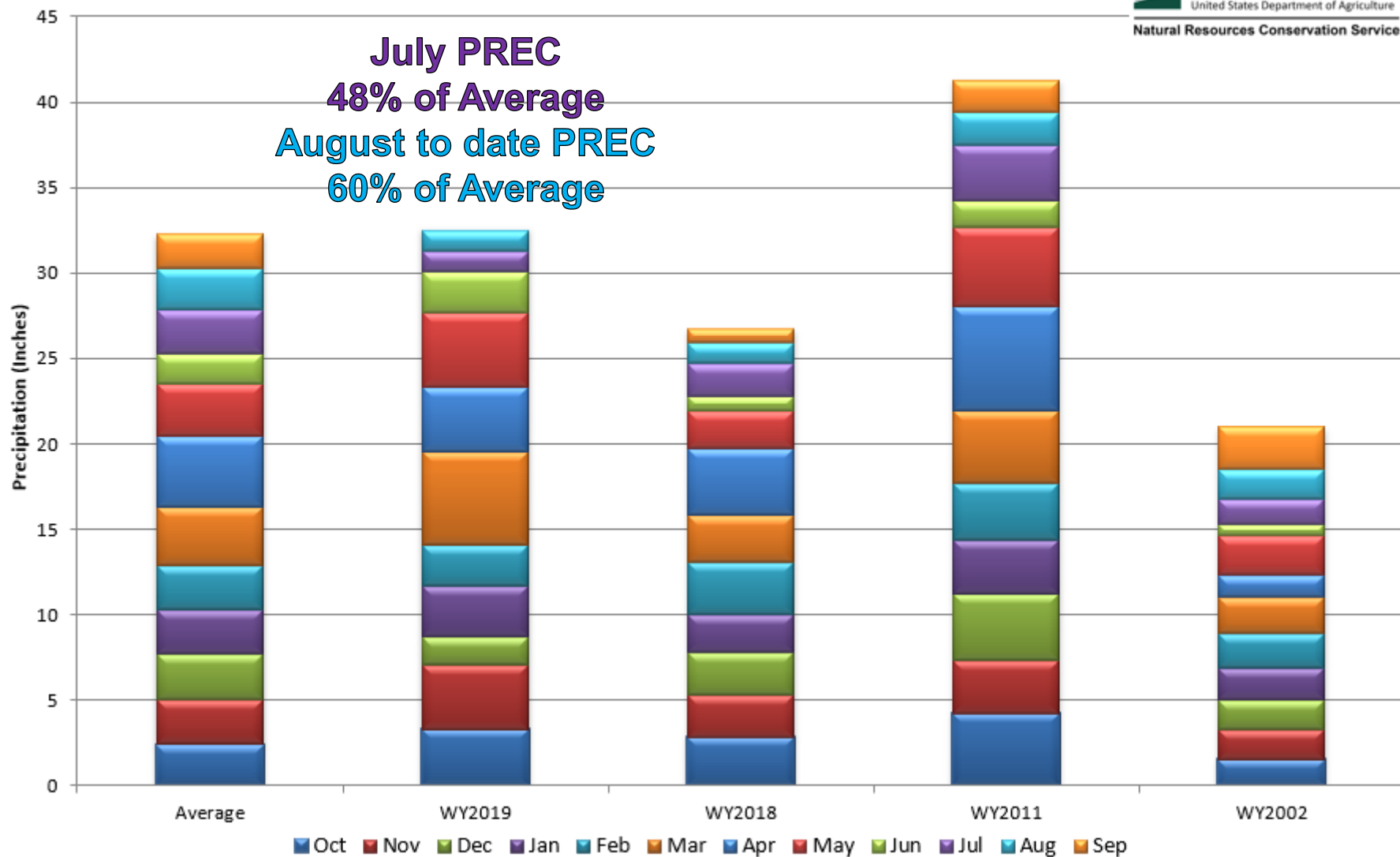

## South Platte River Basin Month to Date Precipitation Summary

Current as of Aug 26, 2019

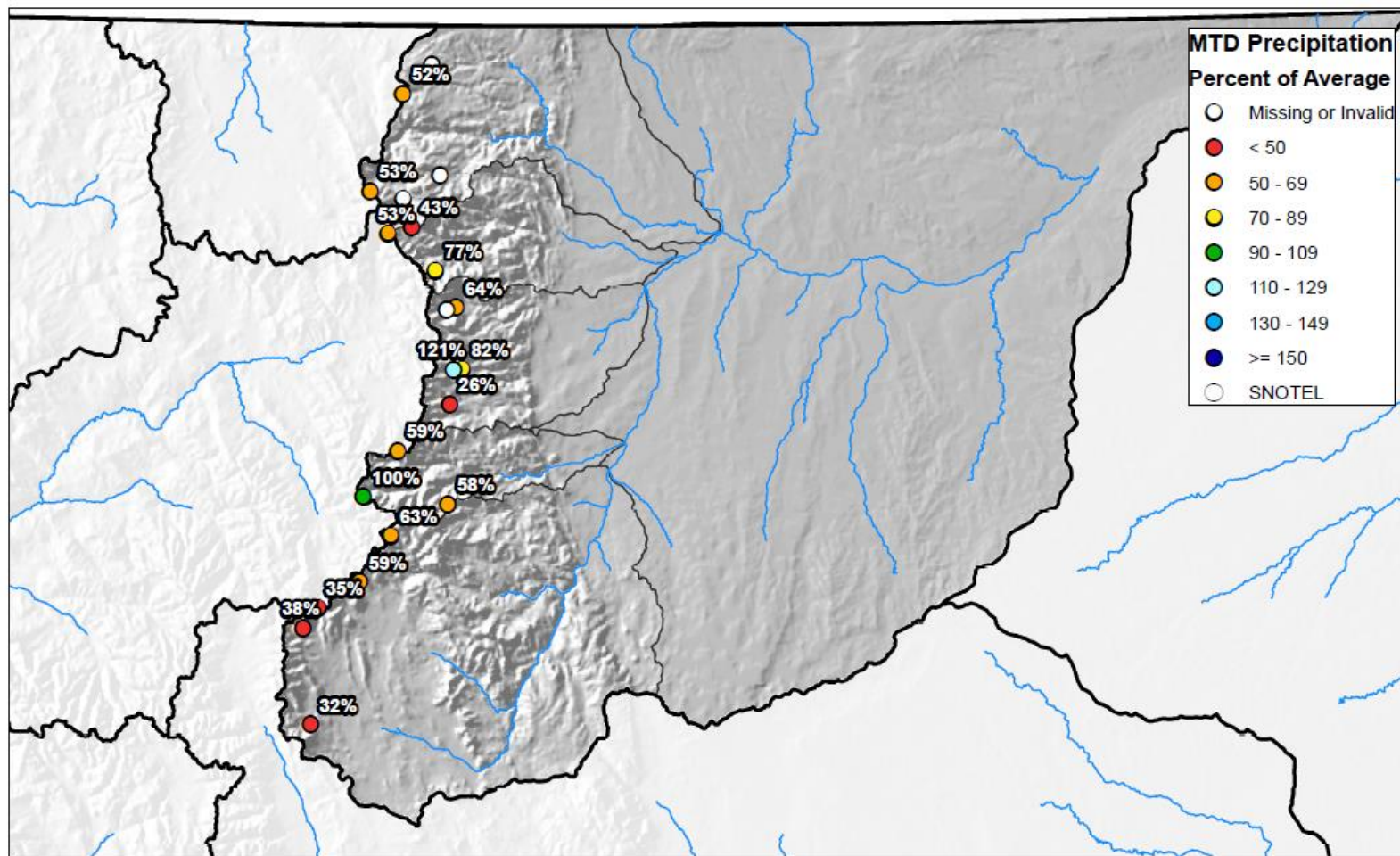

0 10 20 40 60 80 Miles



## South Platte River Basin High/Low Year-to-Date Precipitation Summary

*Based on Provisional SNOTEL data as of Aug 26, 2019*

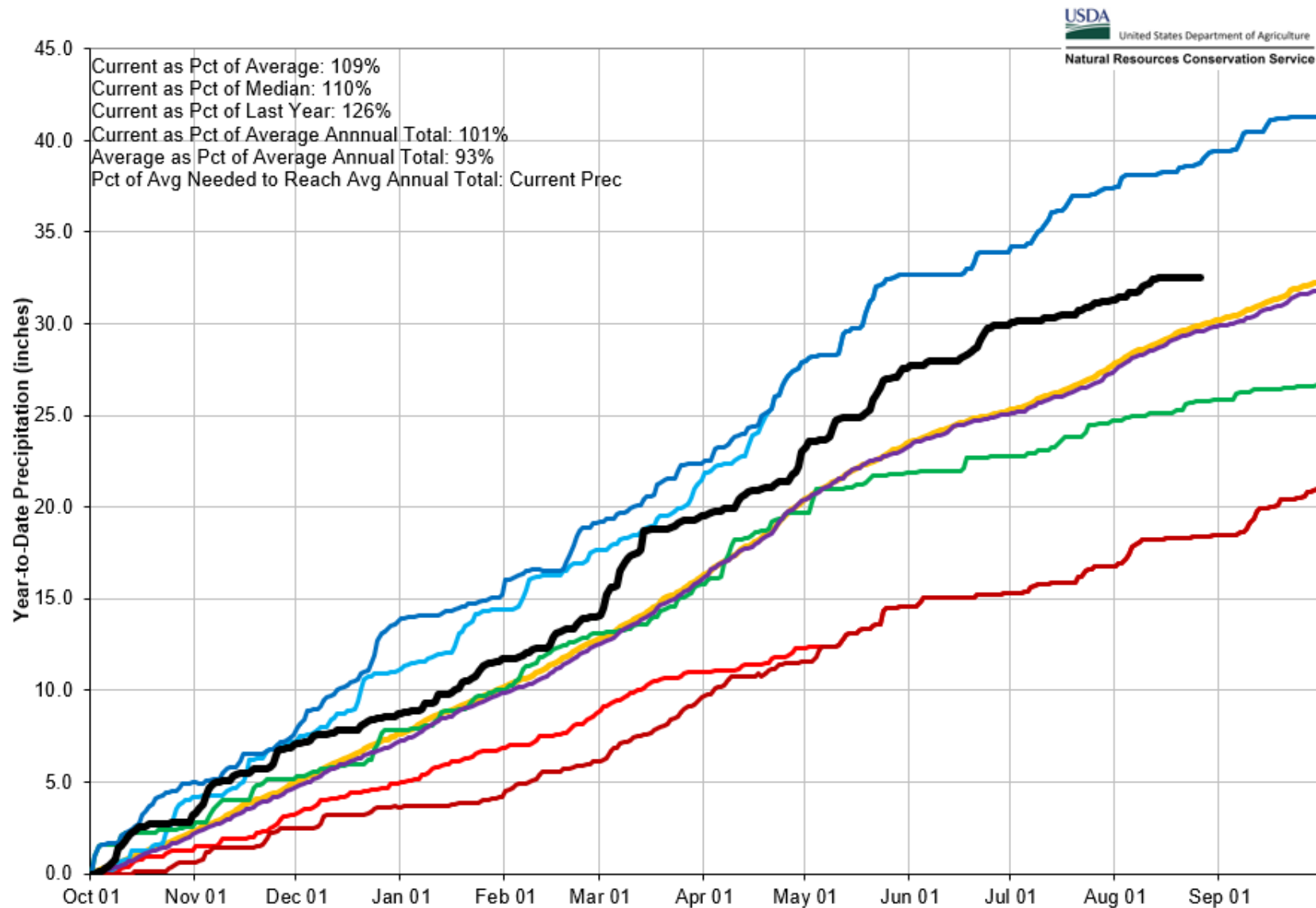



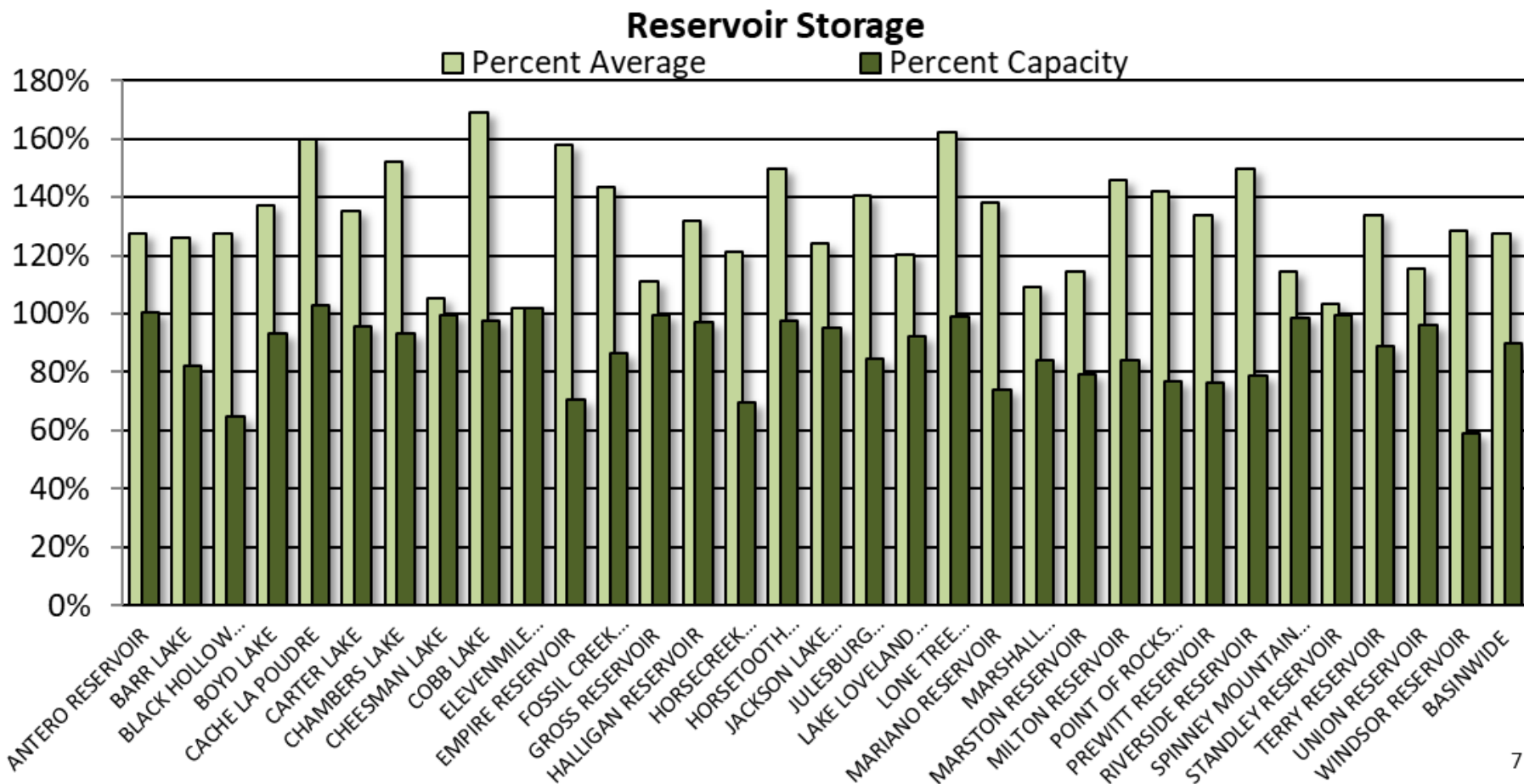

## SOUTH PLATTE RIVER BASIN Reservoir Storage Departure from Average

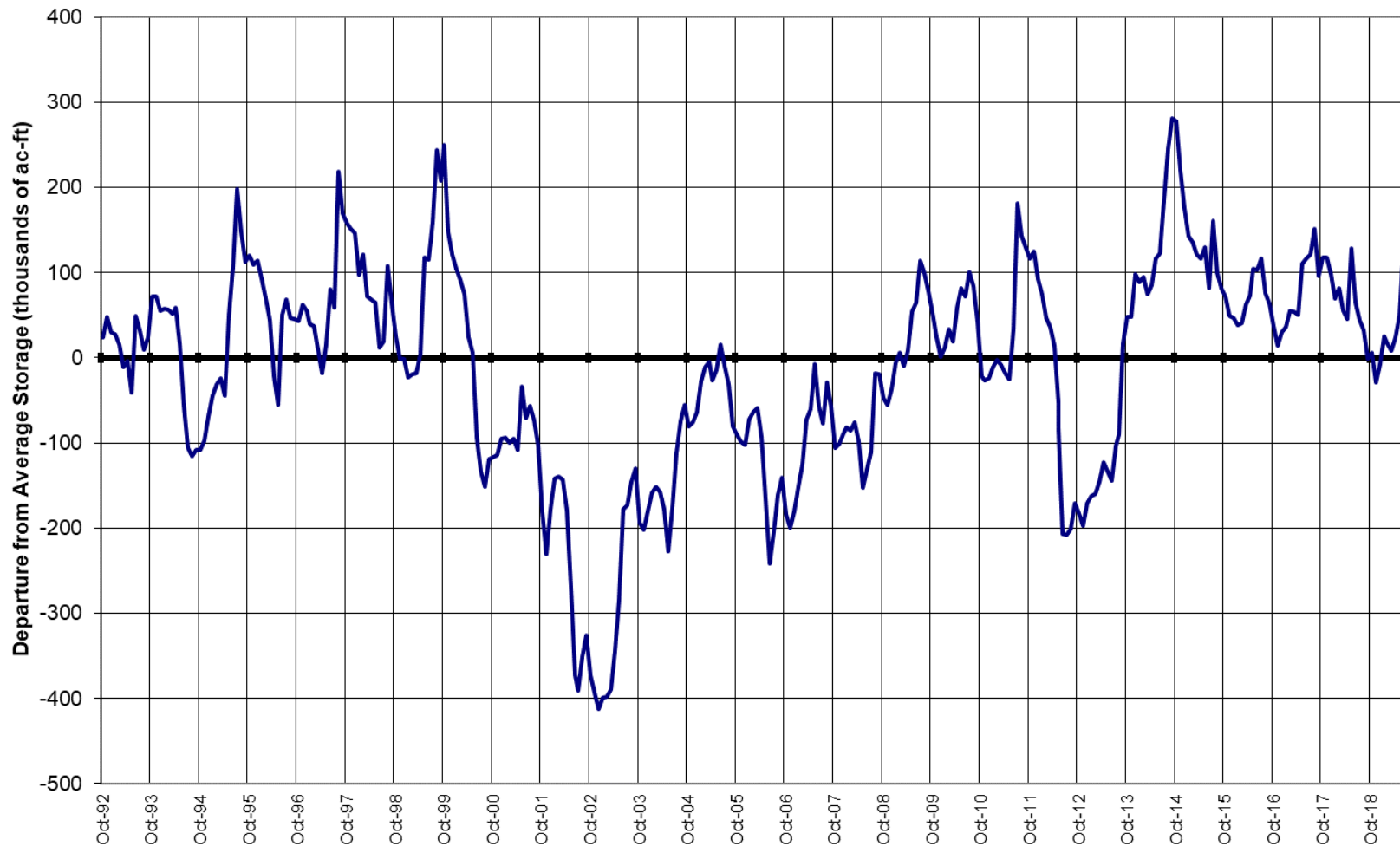

## Major Basin Summary

### Gunnison River Basin

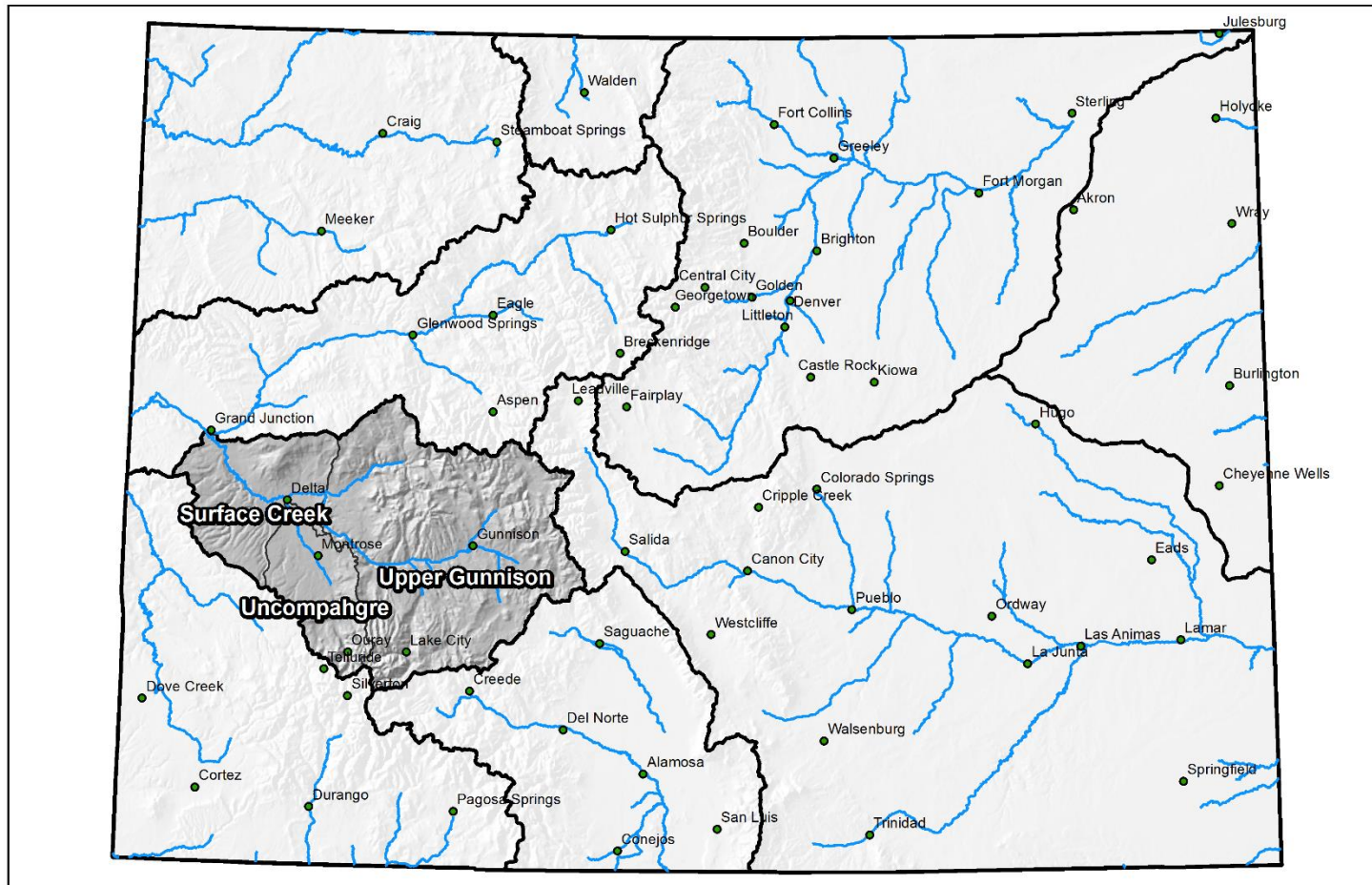

0 25 50 100 150 200 Miles

## Gunnison River Basin High/Low Monthly Precipitation Summary

*Based on Provisional SNOTEL data as of Aug 26, 2019*

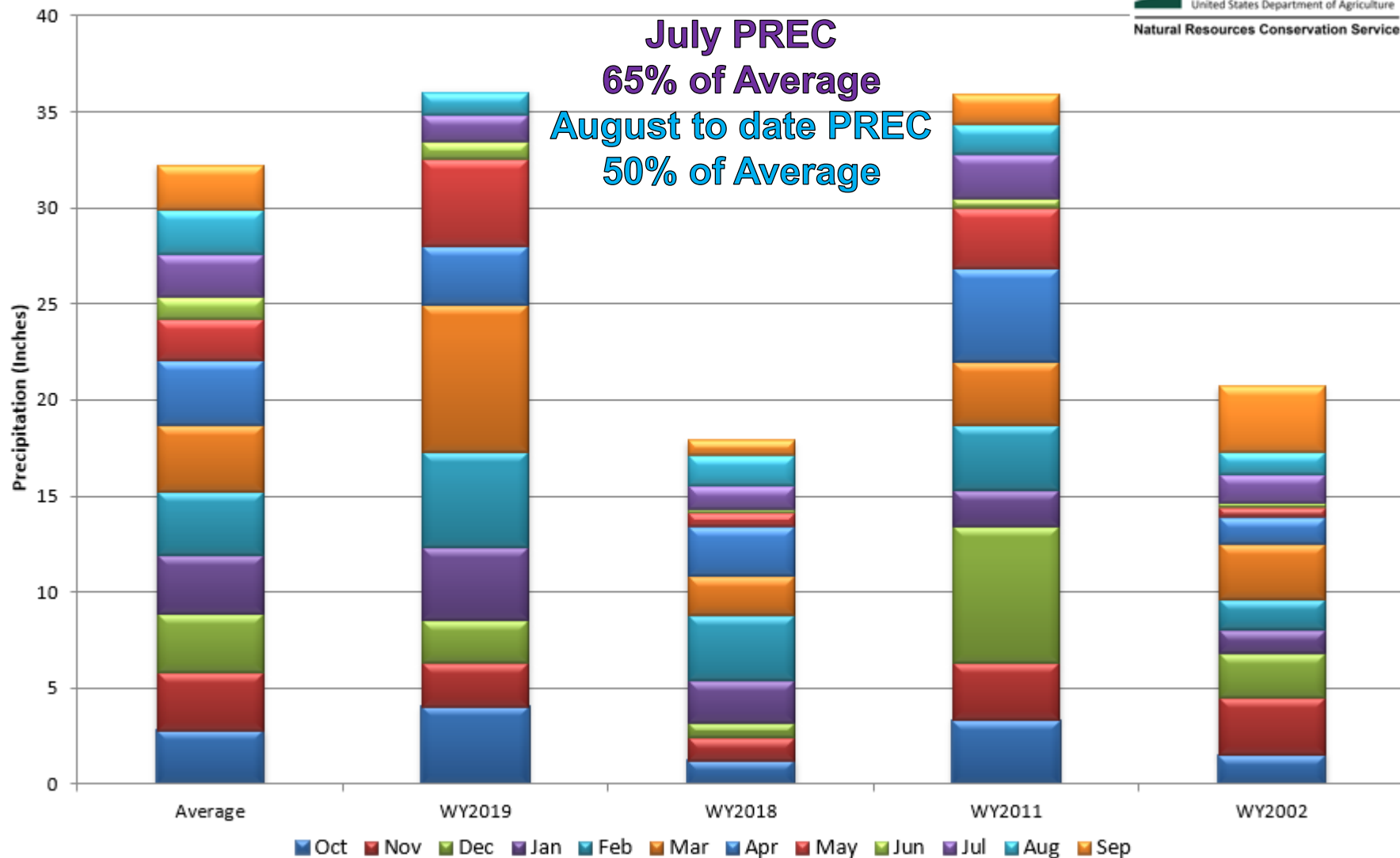



## Gunnison River Basin Month to Date Precipitation Summary

Current as of Aug 26, 2019

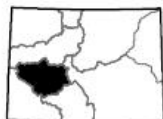
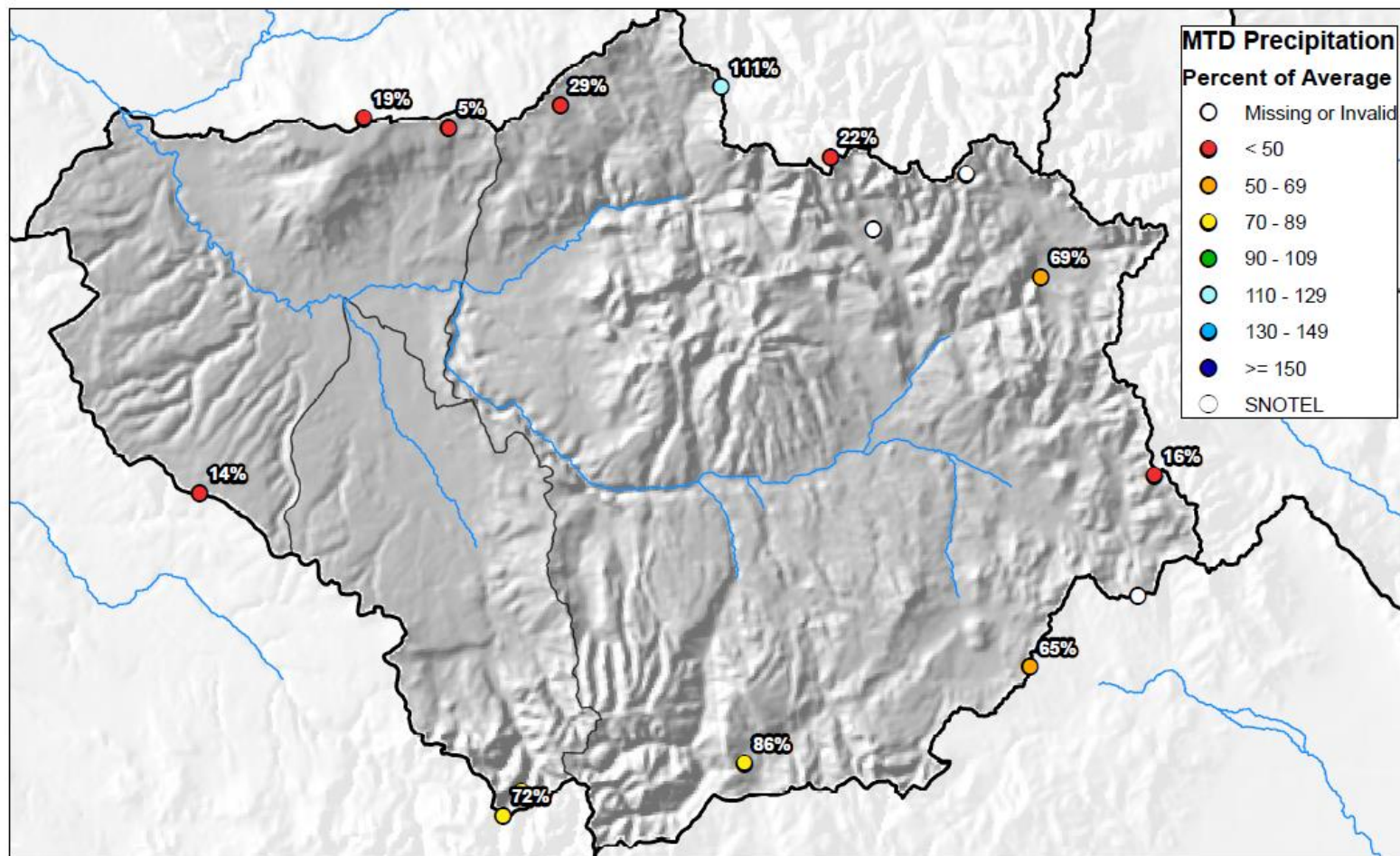

0 5 10 20 30 40 Miles



United States Department of Agriculture

Natural Resources Conservation Service

## Gunnison River Basin High/Low Year-to-Date Precipitation Summary

*Based on Provisional SNOTEL data as of Aug 26, 2019*



United States Department of Agriculture

Natural Resources Conservation Service

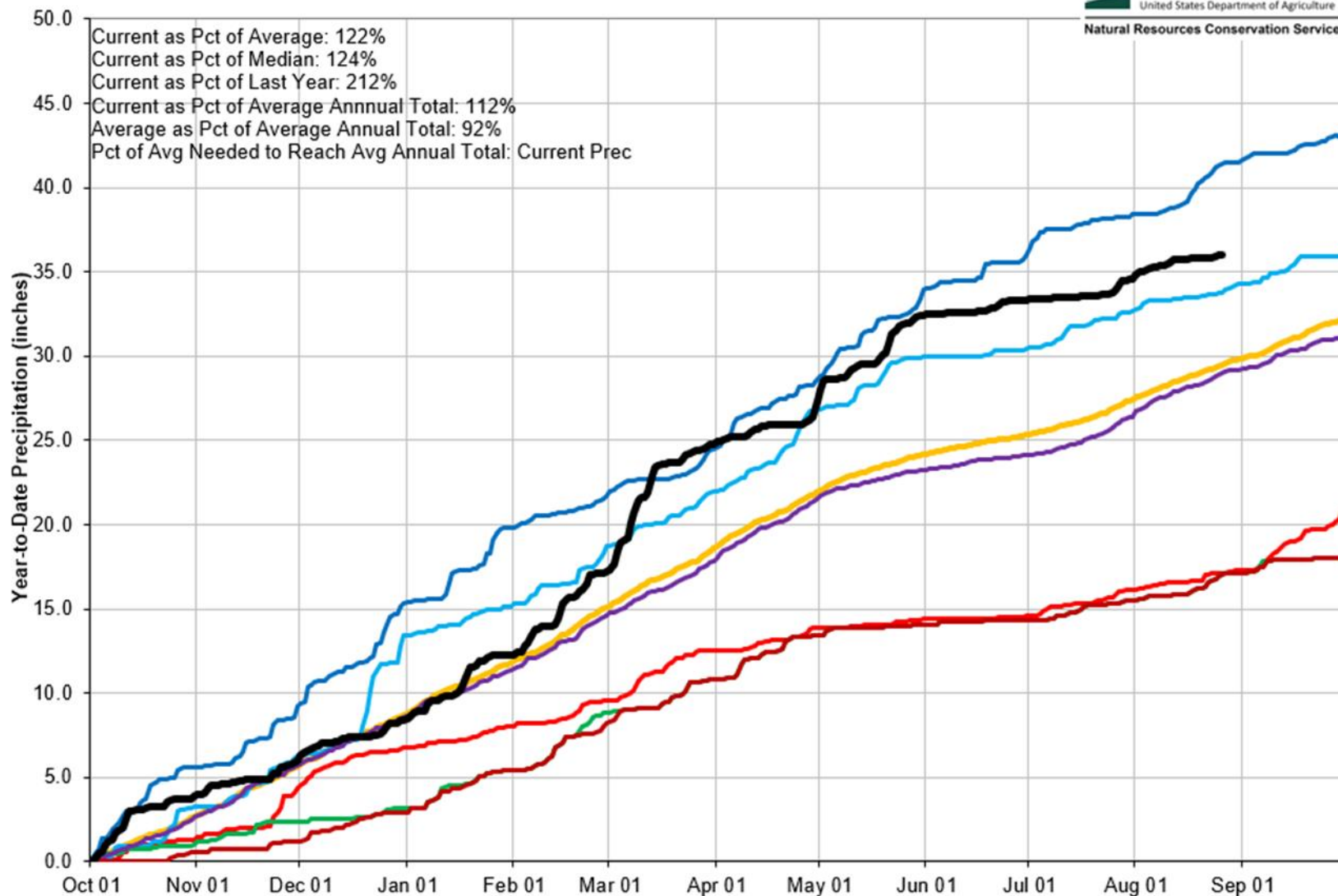

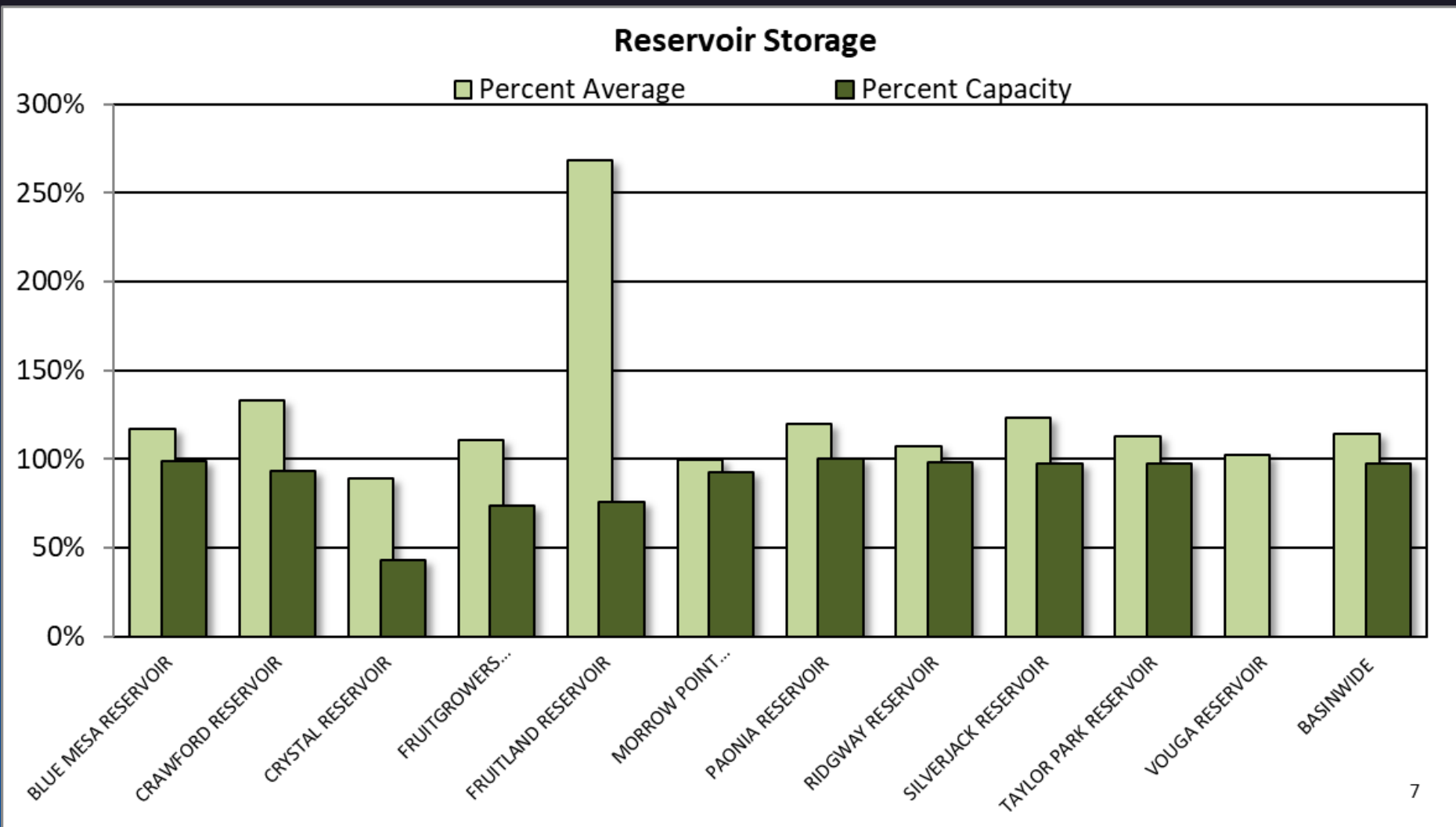



## GUNNISON RIVER BASIN Reservoir Storage Departure from Average

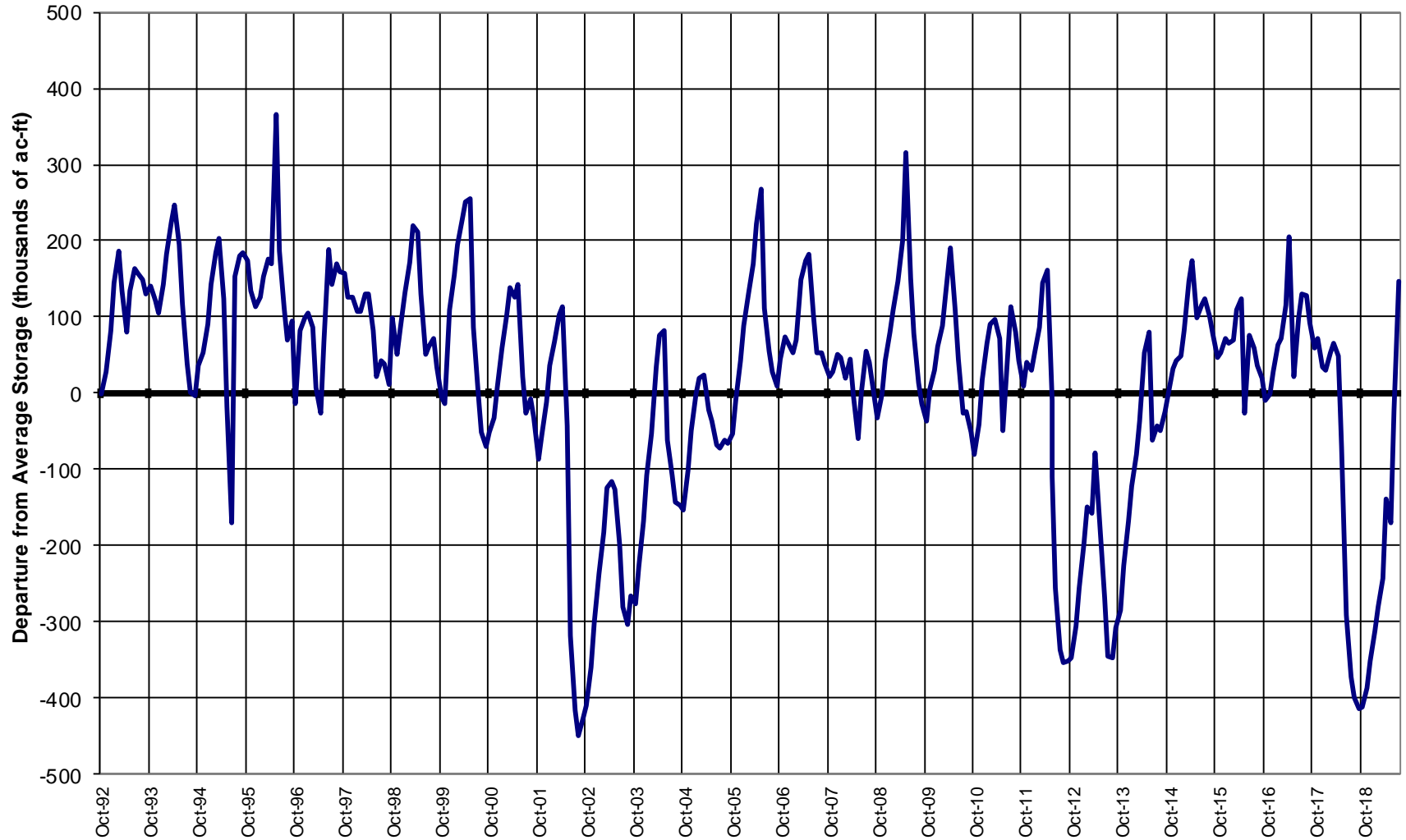



## Major Basin Summary

San Miguel, Dolores, Animas, and San Juan River Basins

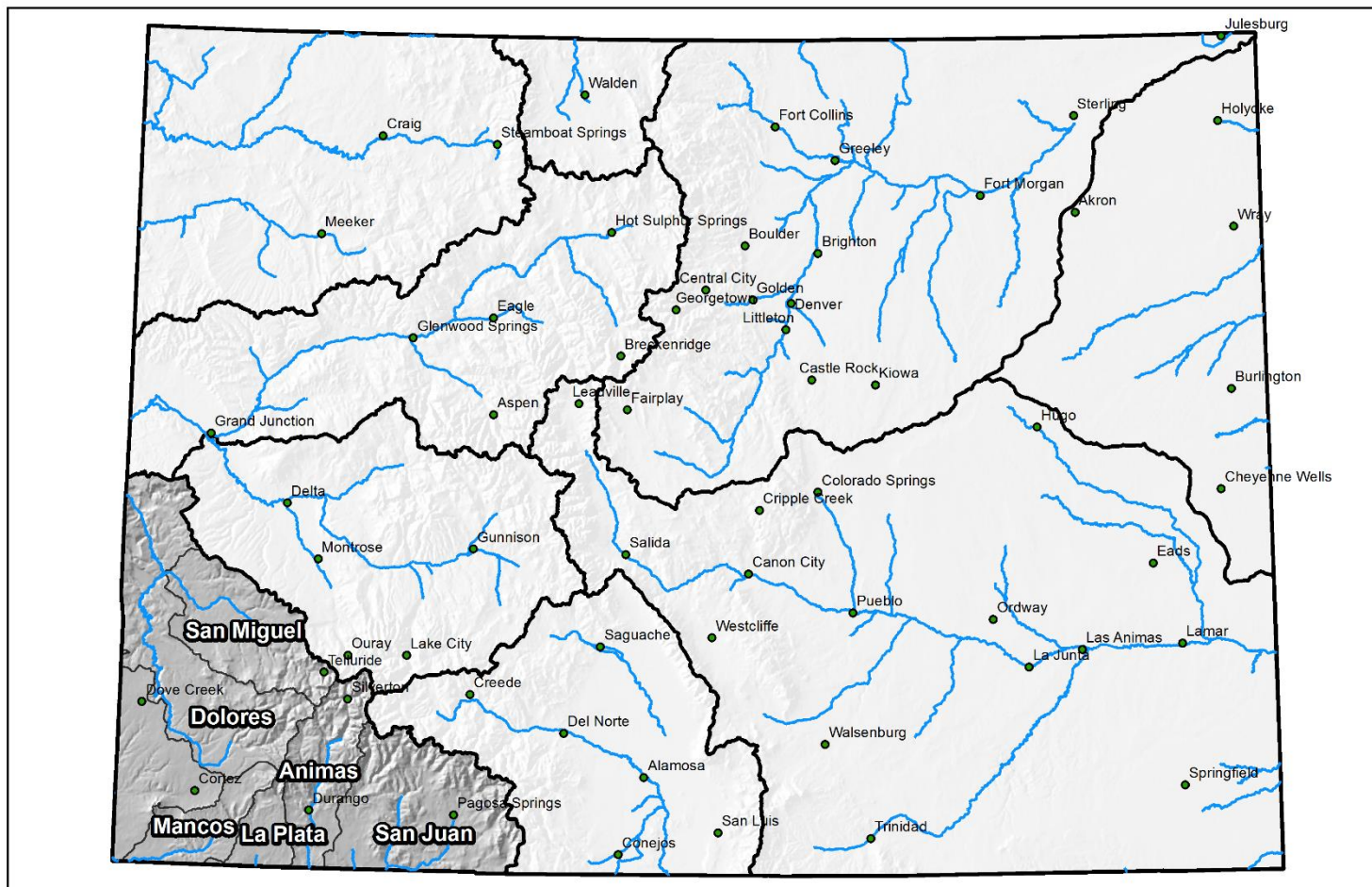

0 25 50 100 150 200 Miles

## San Miguel, Dolores, Animas and San Juan River Basins High/Low Monthly Precipitation Summary

*Based on Provisional SNOTEL data as of Aug 26, 2019*



United States Department of Agriculture

Natural Resources Conservation Service

**July PREC**  
**32% of Average**  
**August to date PREC**  
**53% of Average**

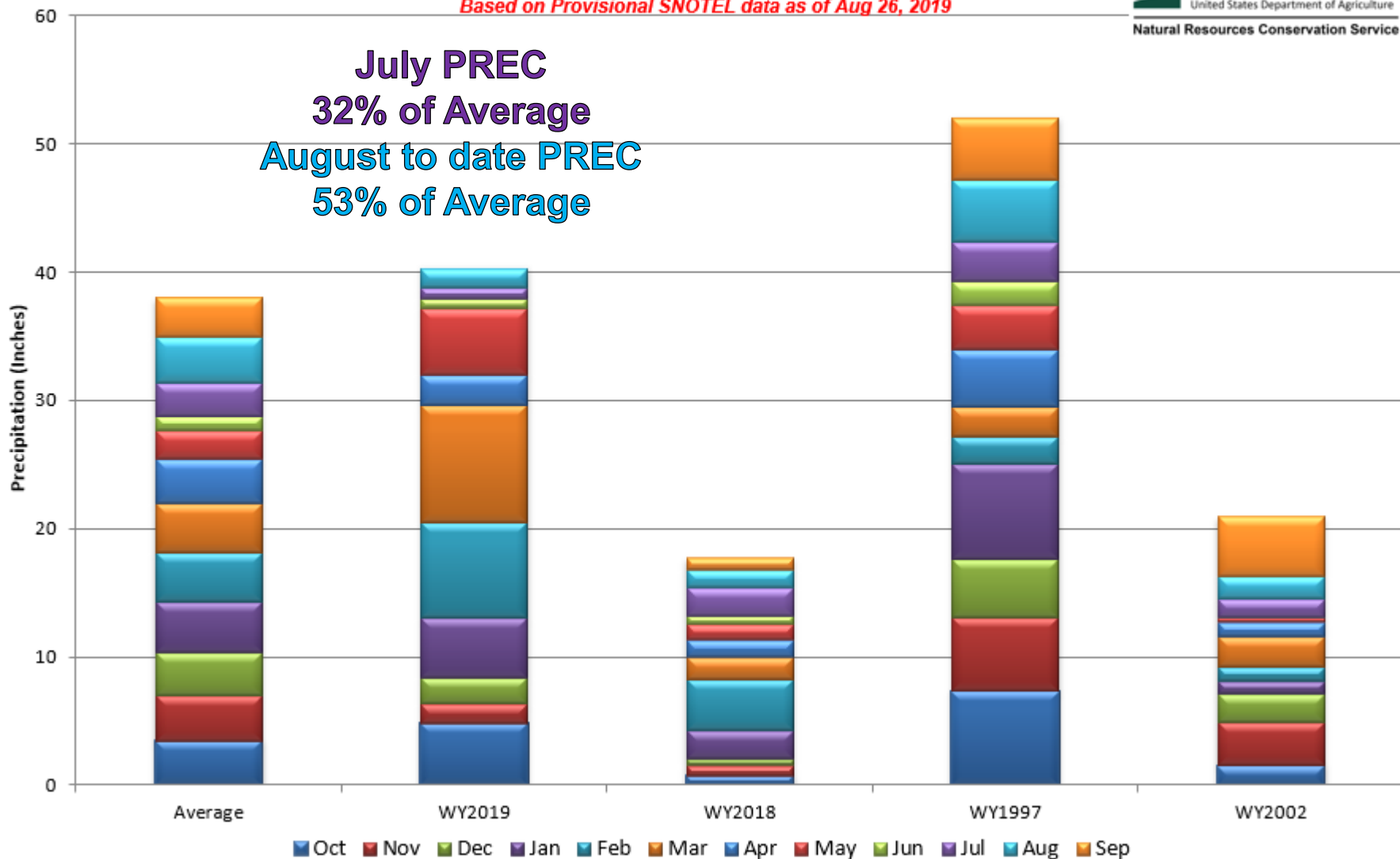

## San Miguel, Dolores, Animas, and San Juan River Basins Month to Date Precipitation Summary

Current as of Aug 26, 2019

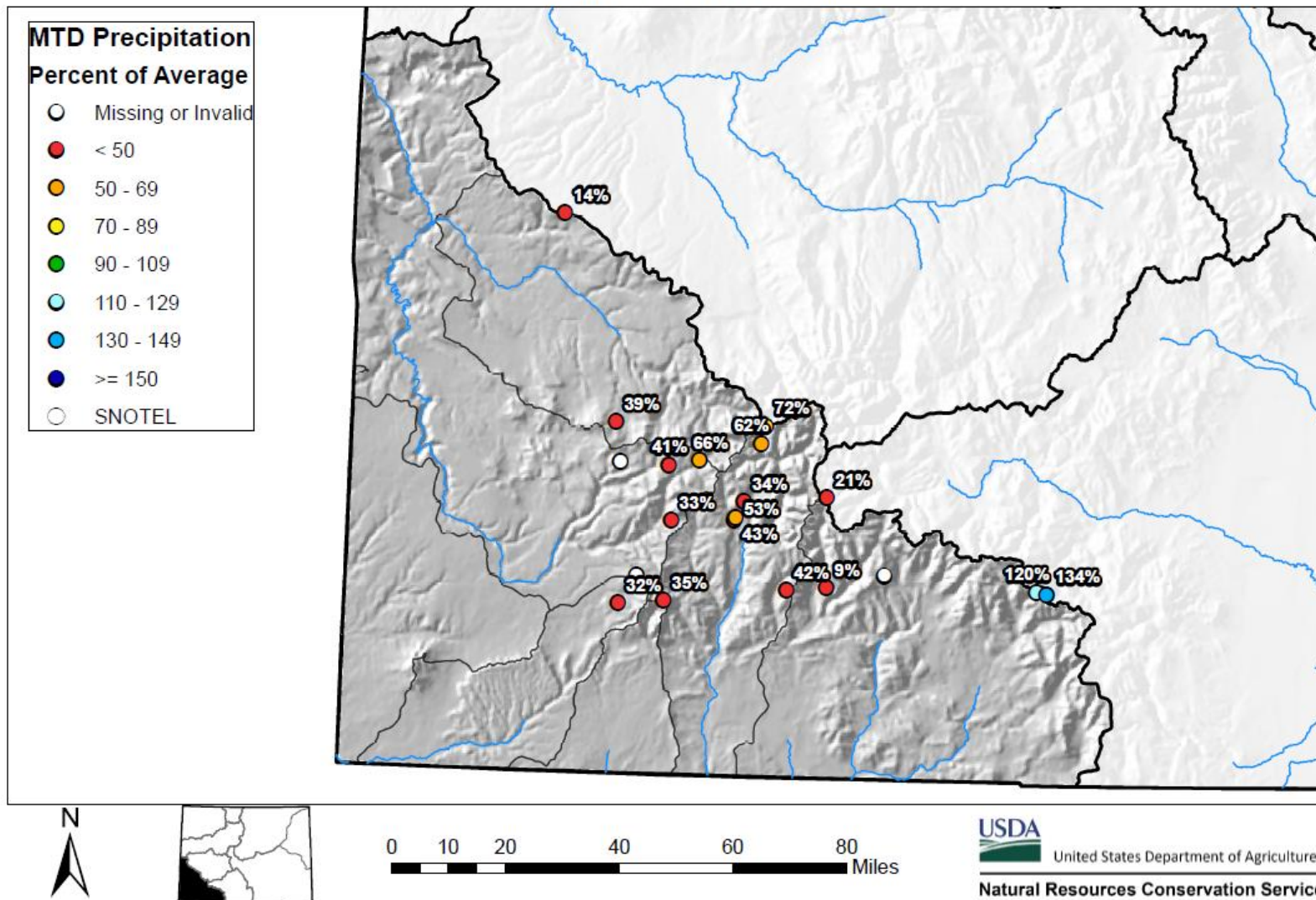

## San Miguel, Dolores, Animas and San Juan River Basins High/Low Year-to-Date Precipitation Summary

*Based on Provisional SNOTEL data as of Aug 26, 2019*

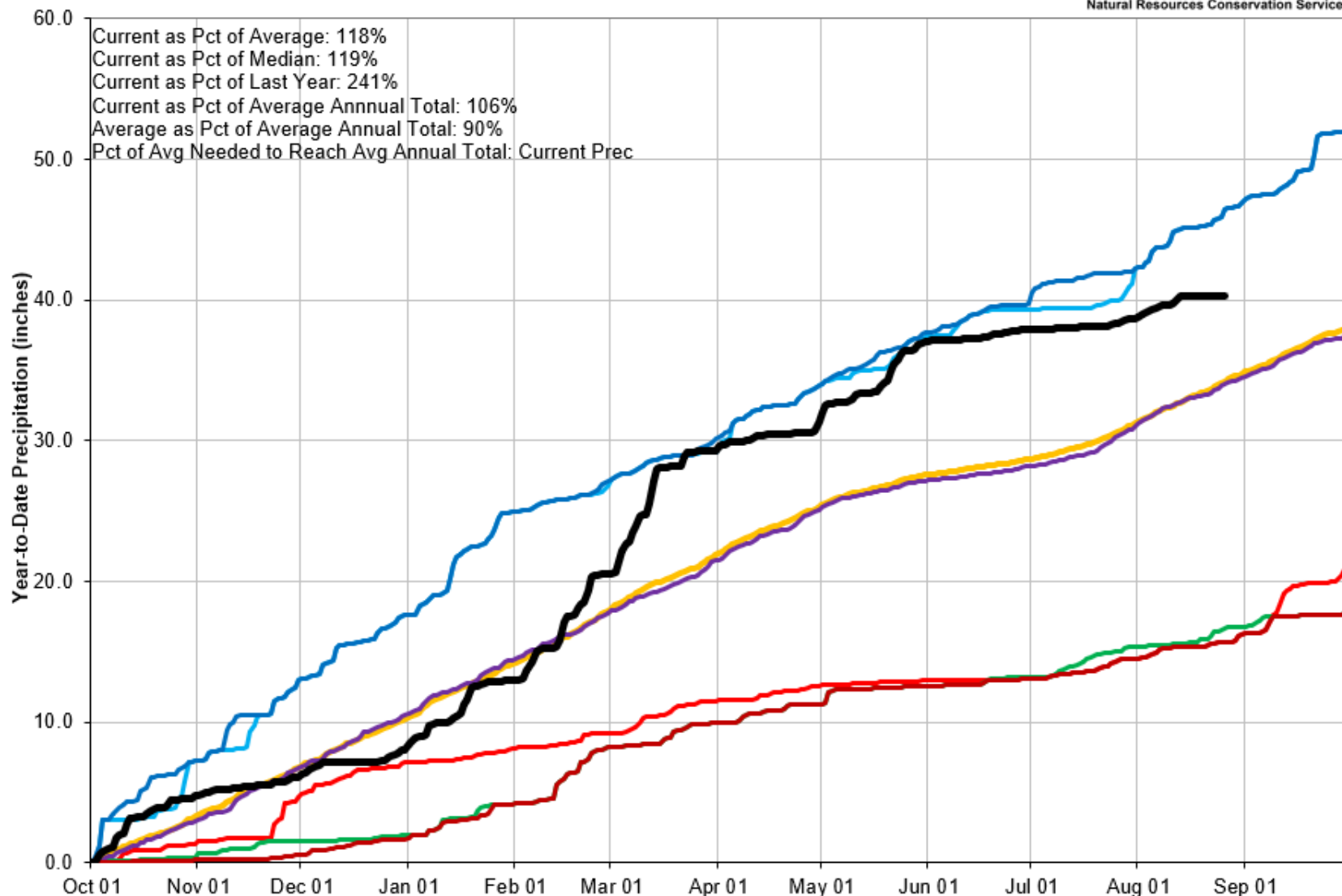



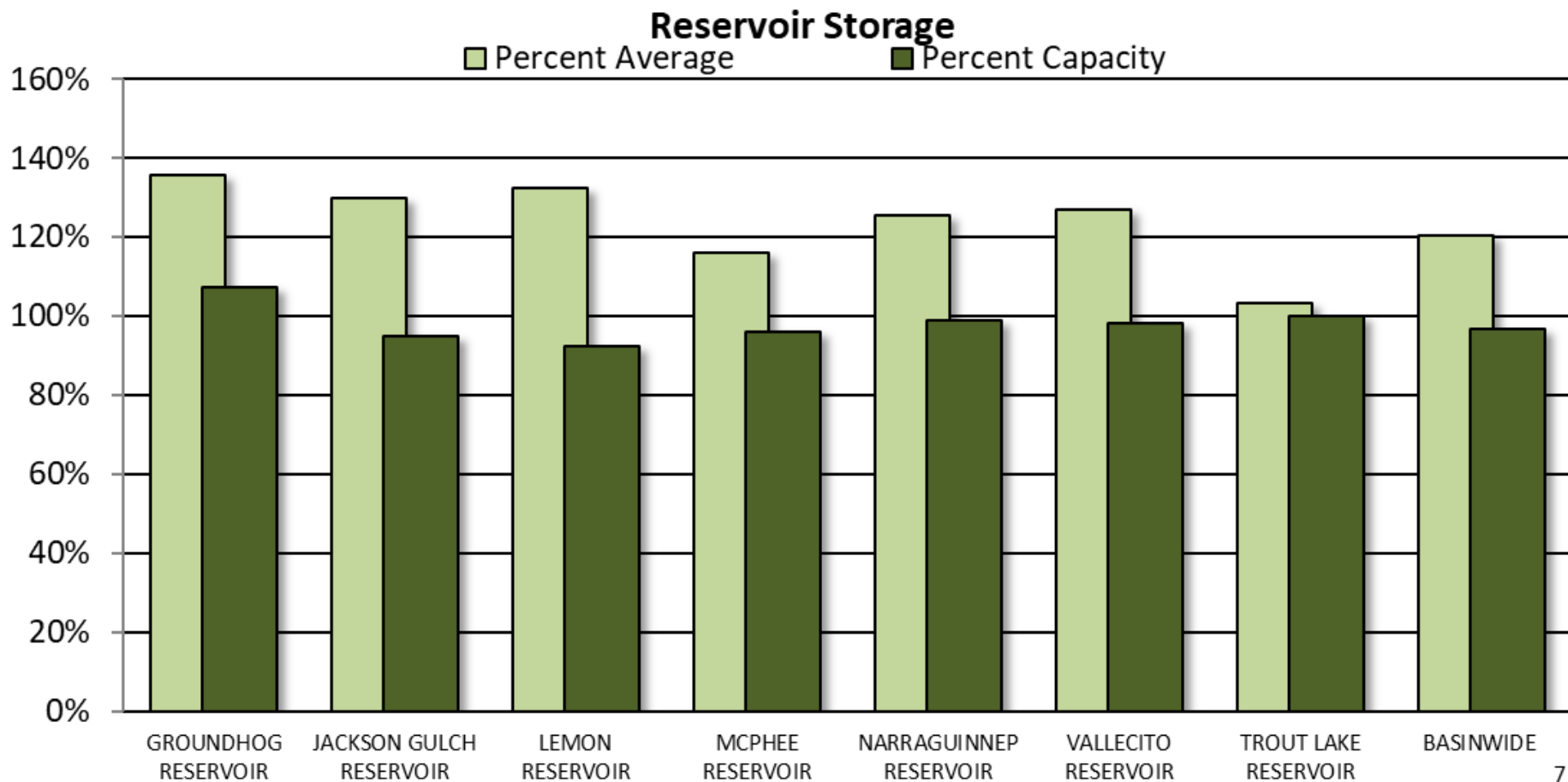



## SAN MIGUEL, DOLORES, ANIMAS AND SAN JUAN RIVER BASINS

### Reservoir Storage

### Departure from Average

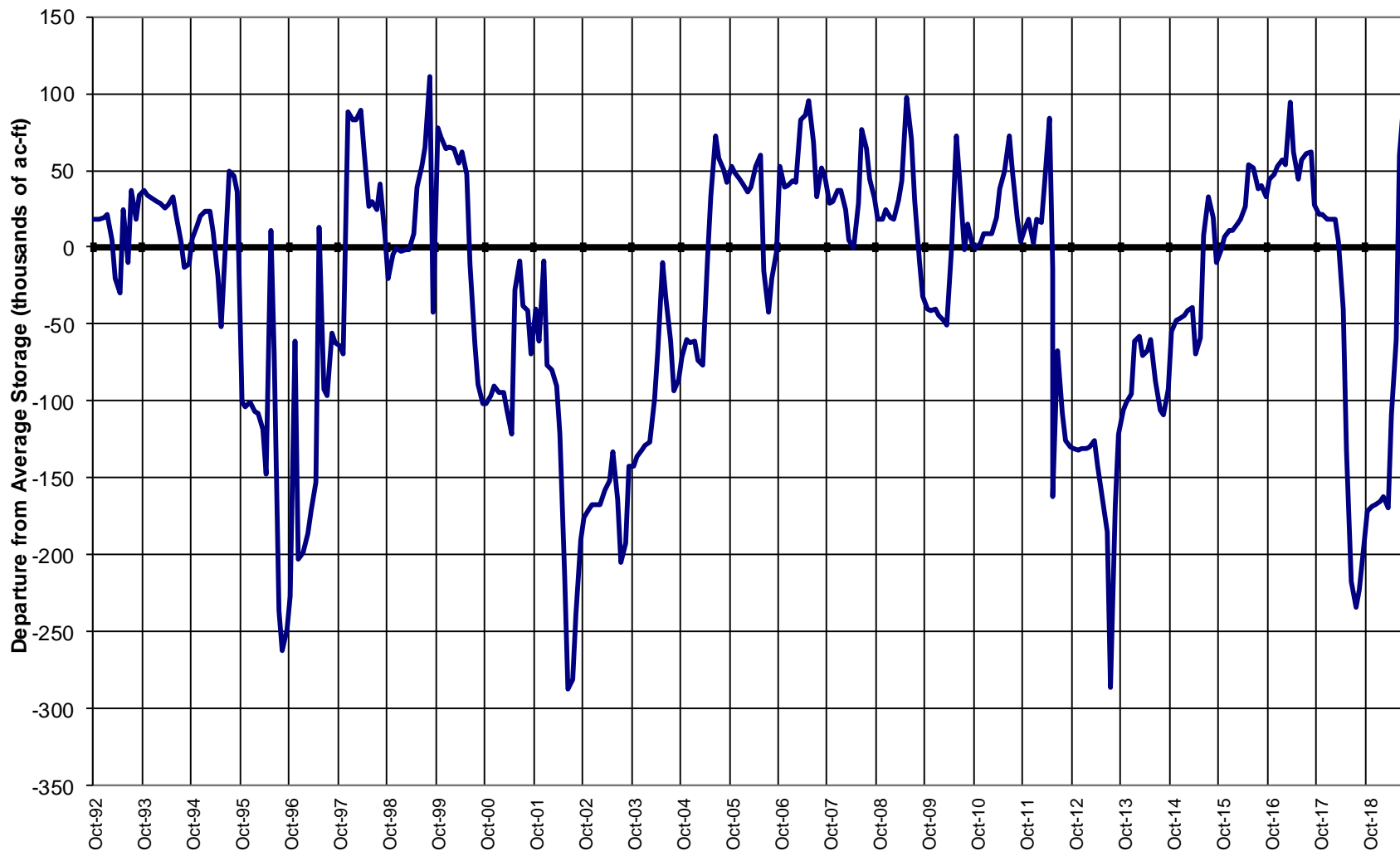

## Major Basin Summary

### Upper Rio Grande River Basin

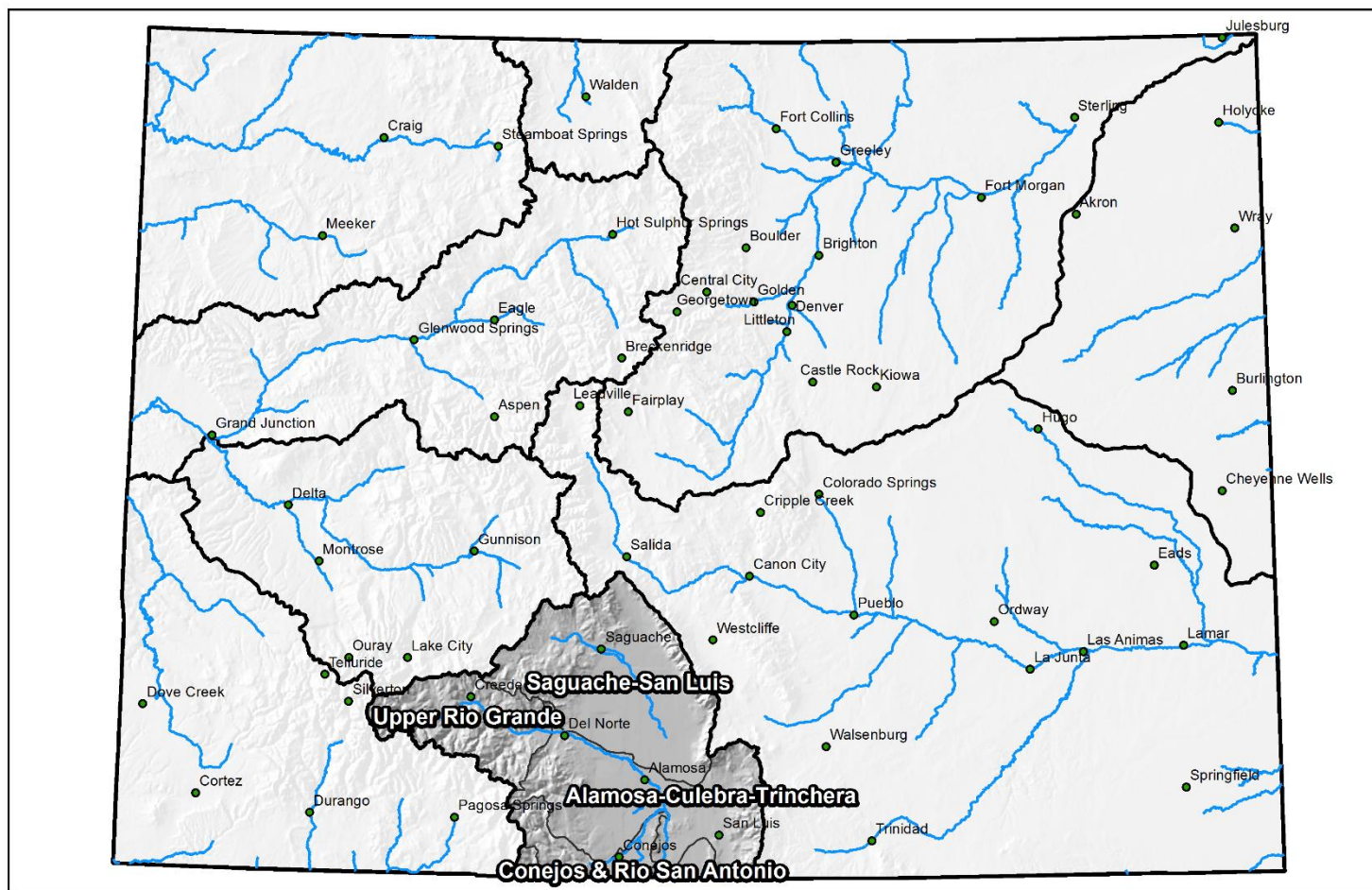

## Upper Rio Grande River Basin High/Low Monthly Precipitation Summary

*Based on Provisional SNOTEL data as of Aug 26, 2019*



United States Department of Agriculture

Natural Resources Conservation Service

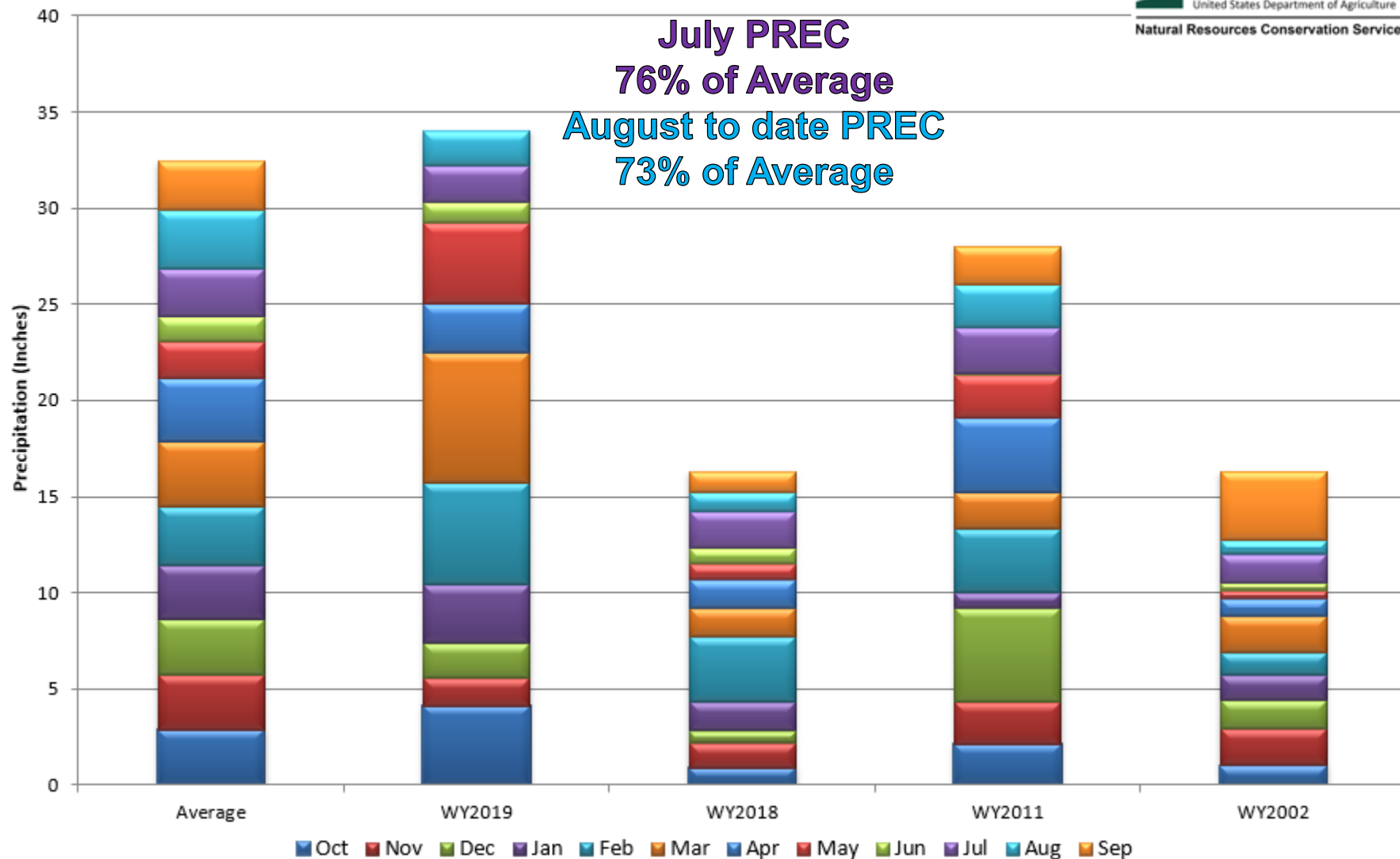



## Upper Rio Grande River Basin Month to Date Precipitation Summary

Current as of Aug 26, 2019

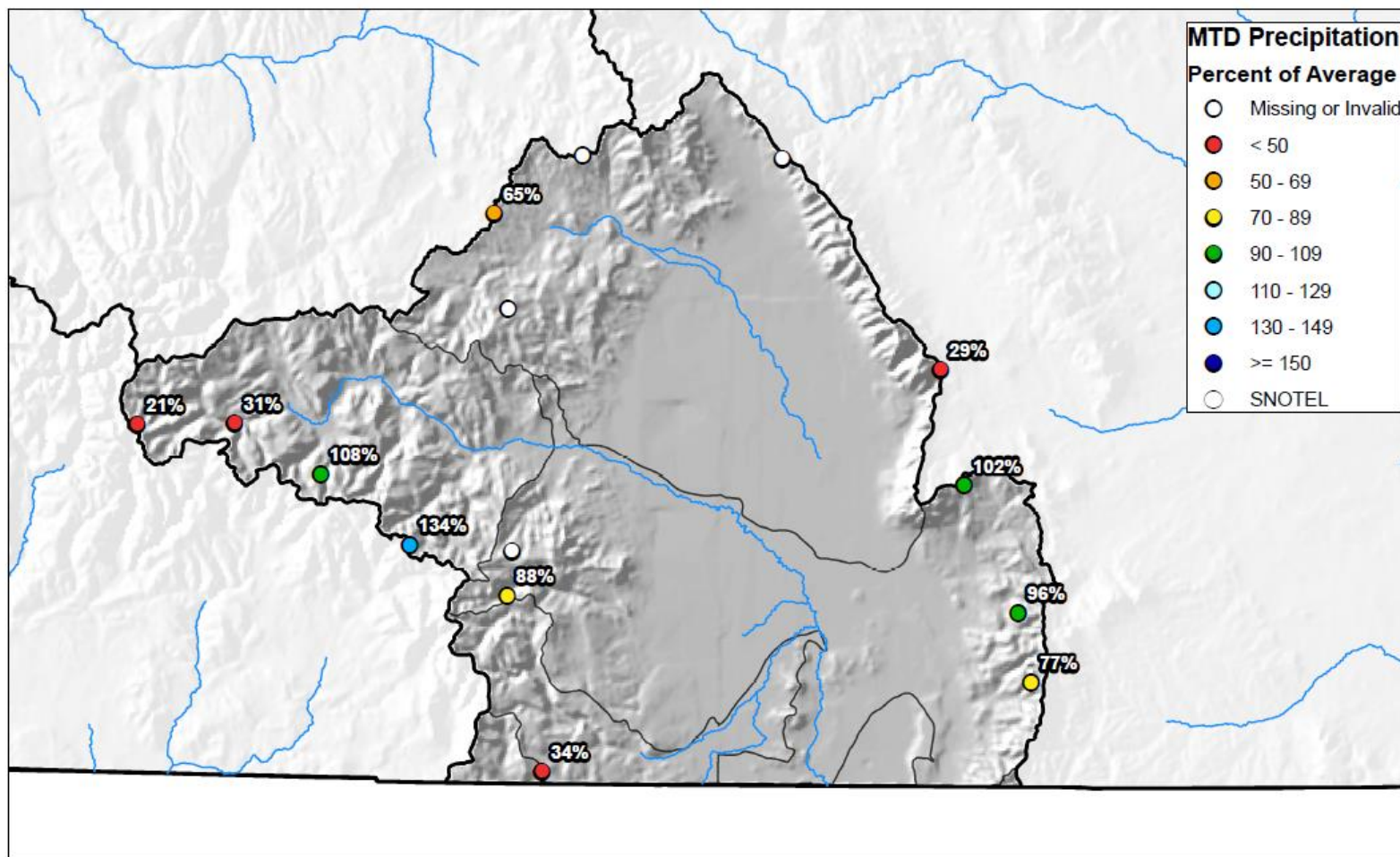

## Upper Rio Grande River Basin High/Low Year-to-Date Precipitation Summary

*Based on Provisional SNOTEL data as of Aug 26, 2019*

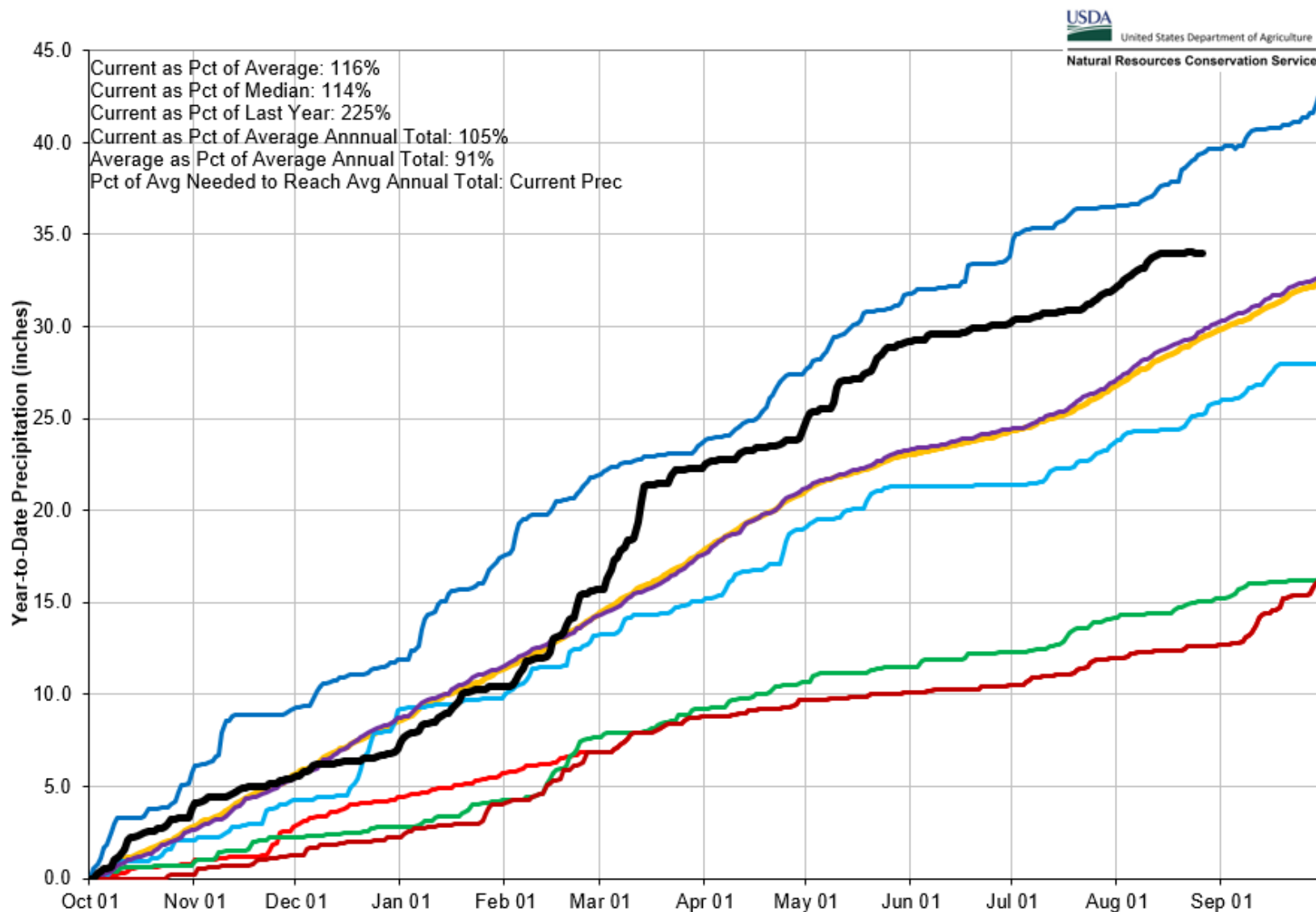

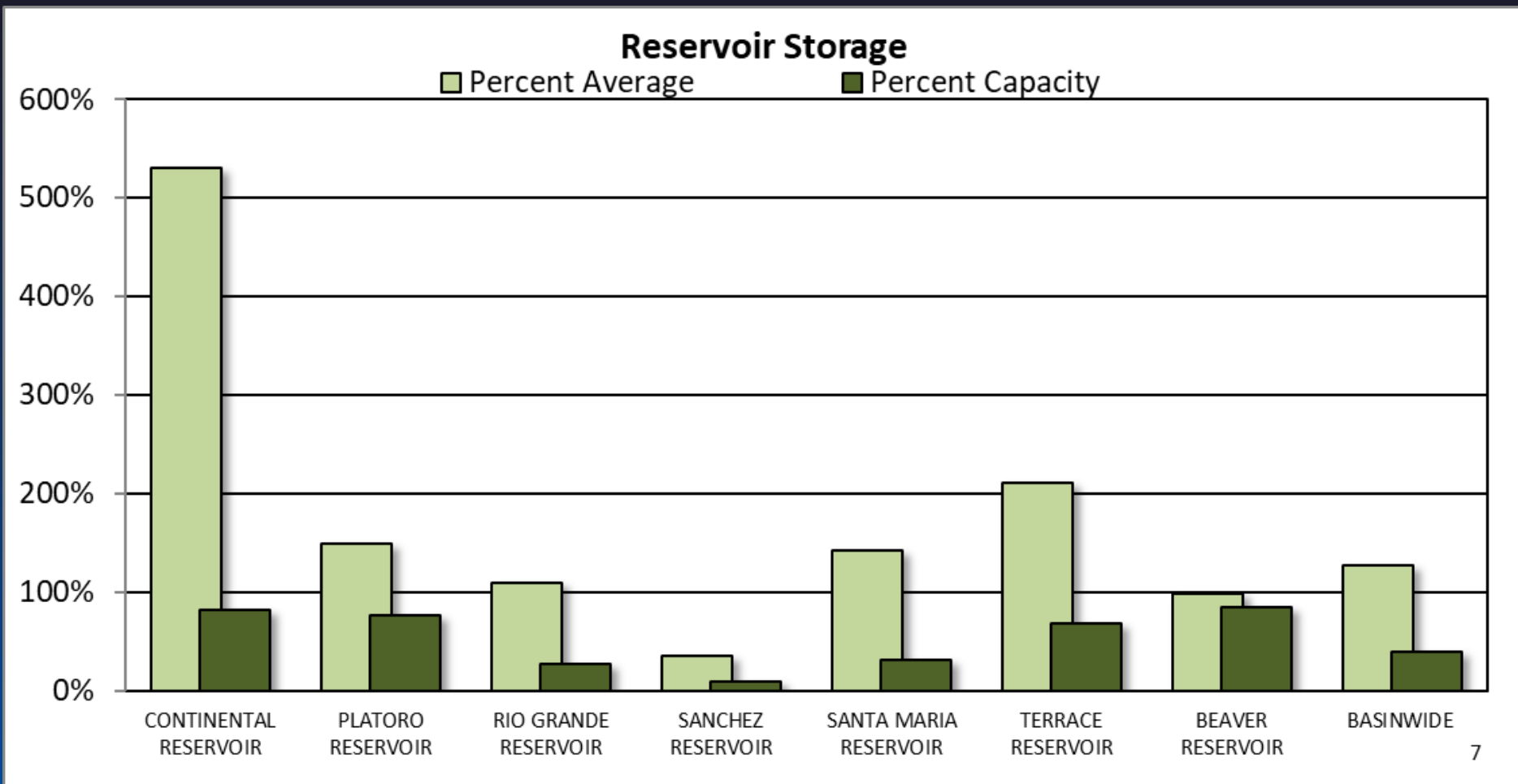



## UPPER RIO GRANDE BASIN Reservoir Storage Departure from Average

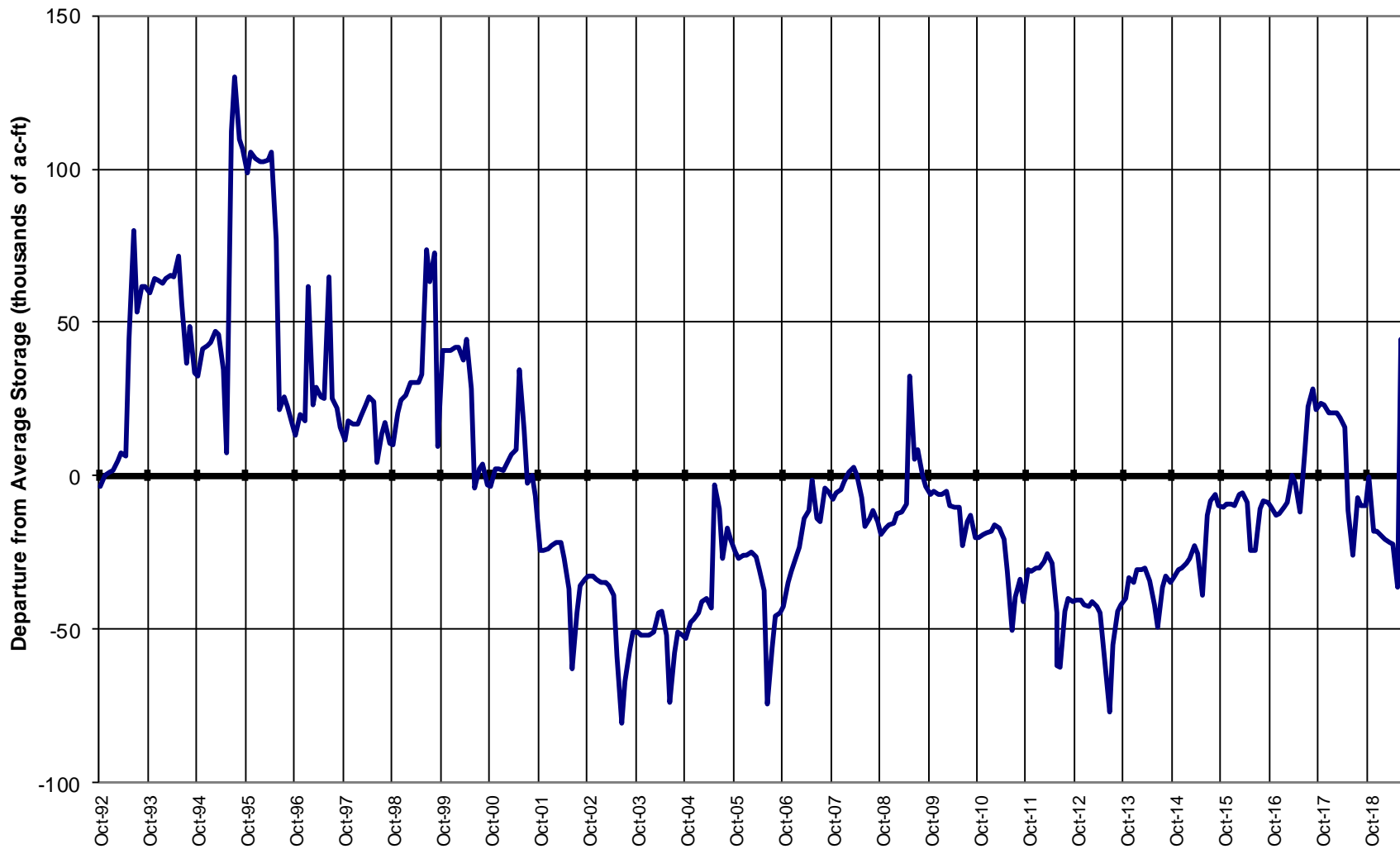



## Major Basin Summary

### Arkansas River Basin

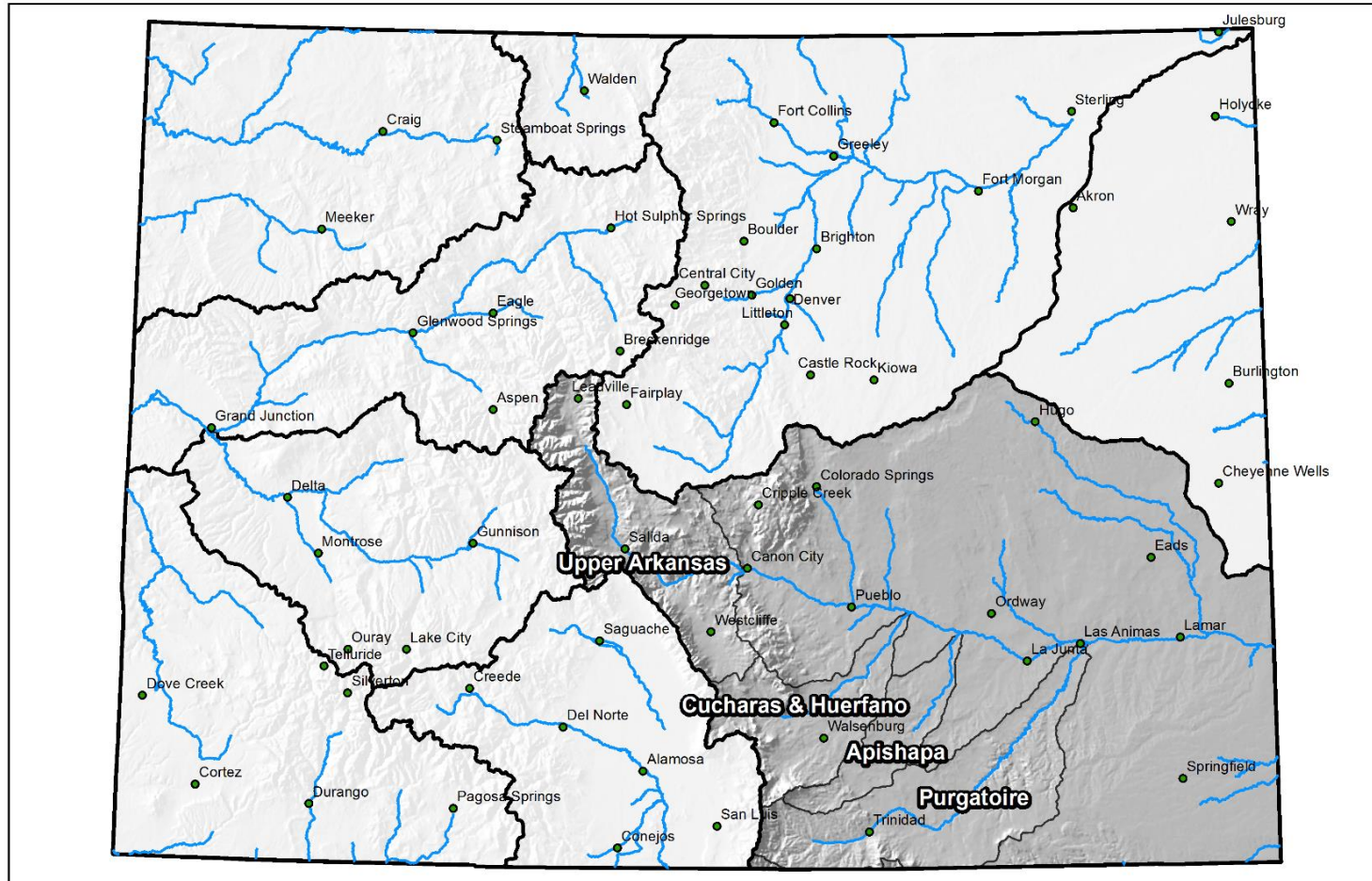

0 25 50 100 150 200 Miles

## Arkansas River Basin High/Low Monthly Precipitation Summary

*Based on Provisional SNOTEL data as of Aug 26, 2019*



United States Department of Agriculture

Natural Resources Conservation Service

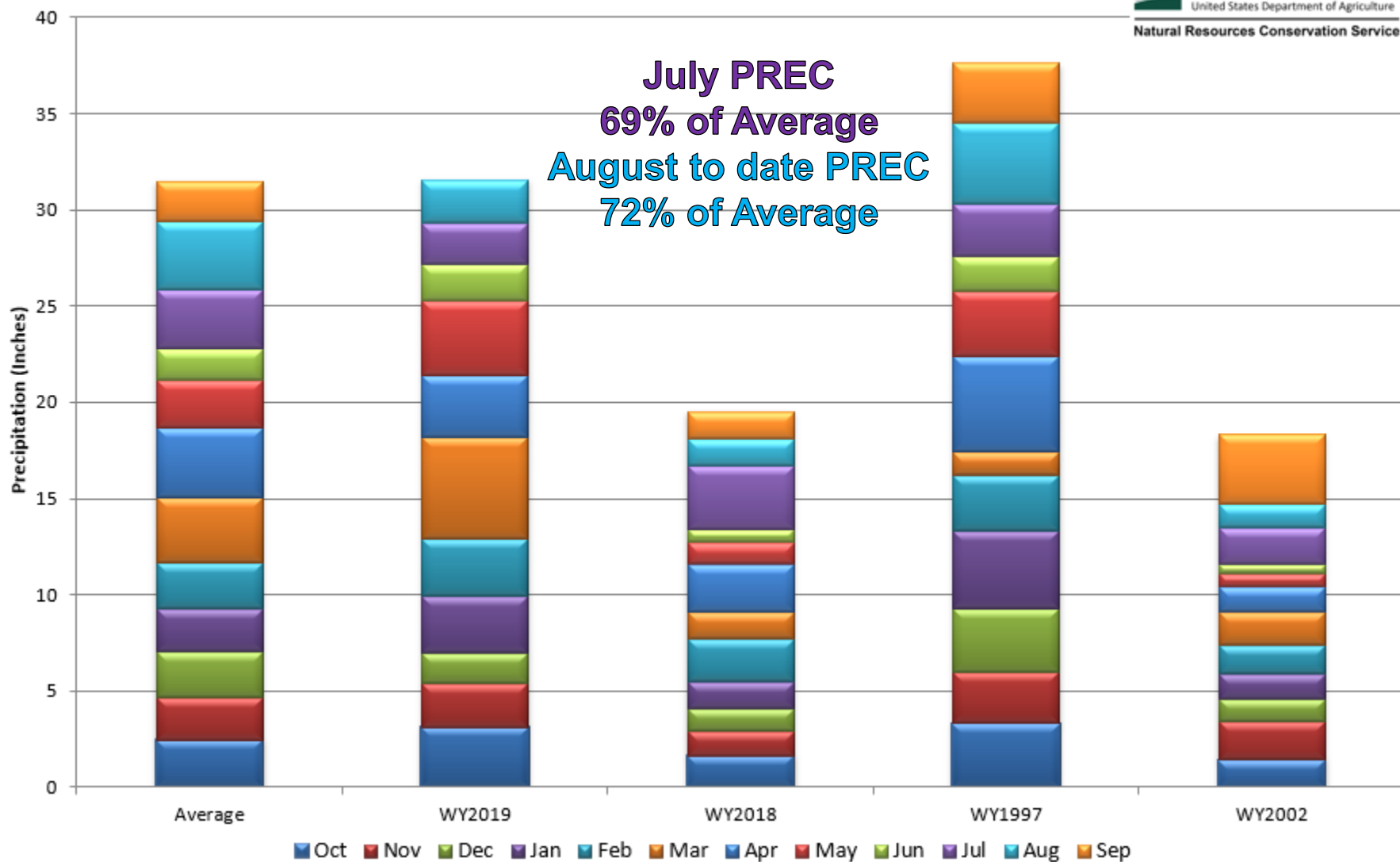

## Arkansas River Basin Month to Date Precipitation Summary

Current as of Aug 26, 2019

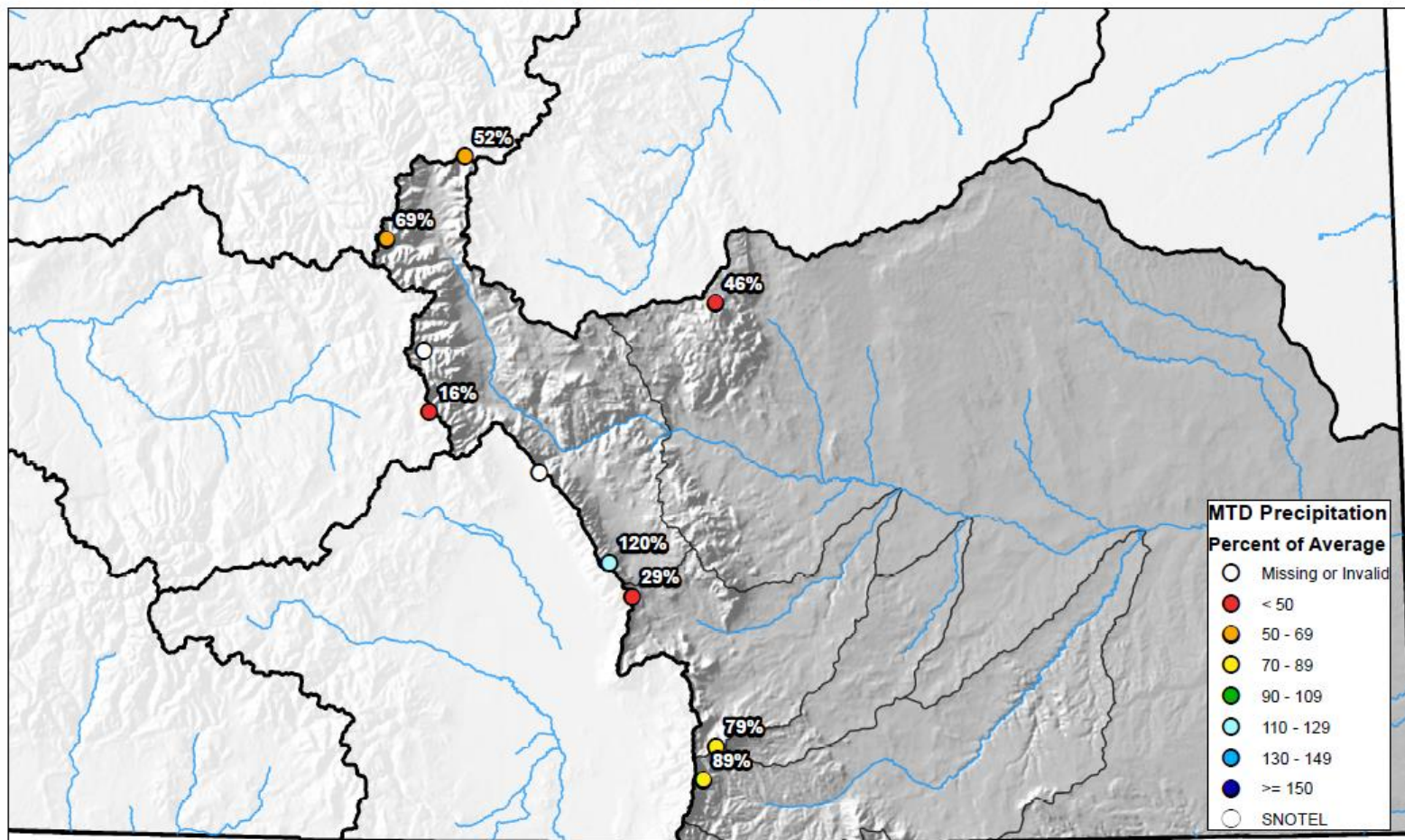

0 10 20 40 60 80 Miles



## Arkansas River Basin High/Low Year-to-Date Precipitation Summary

*Based on Provisional SNOTEL data as of Aug 26, 2019*



United States Department of Agriculture

Natural Resources Conservation Service

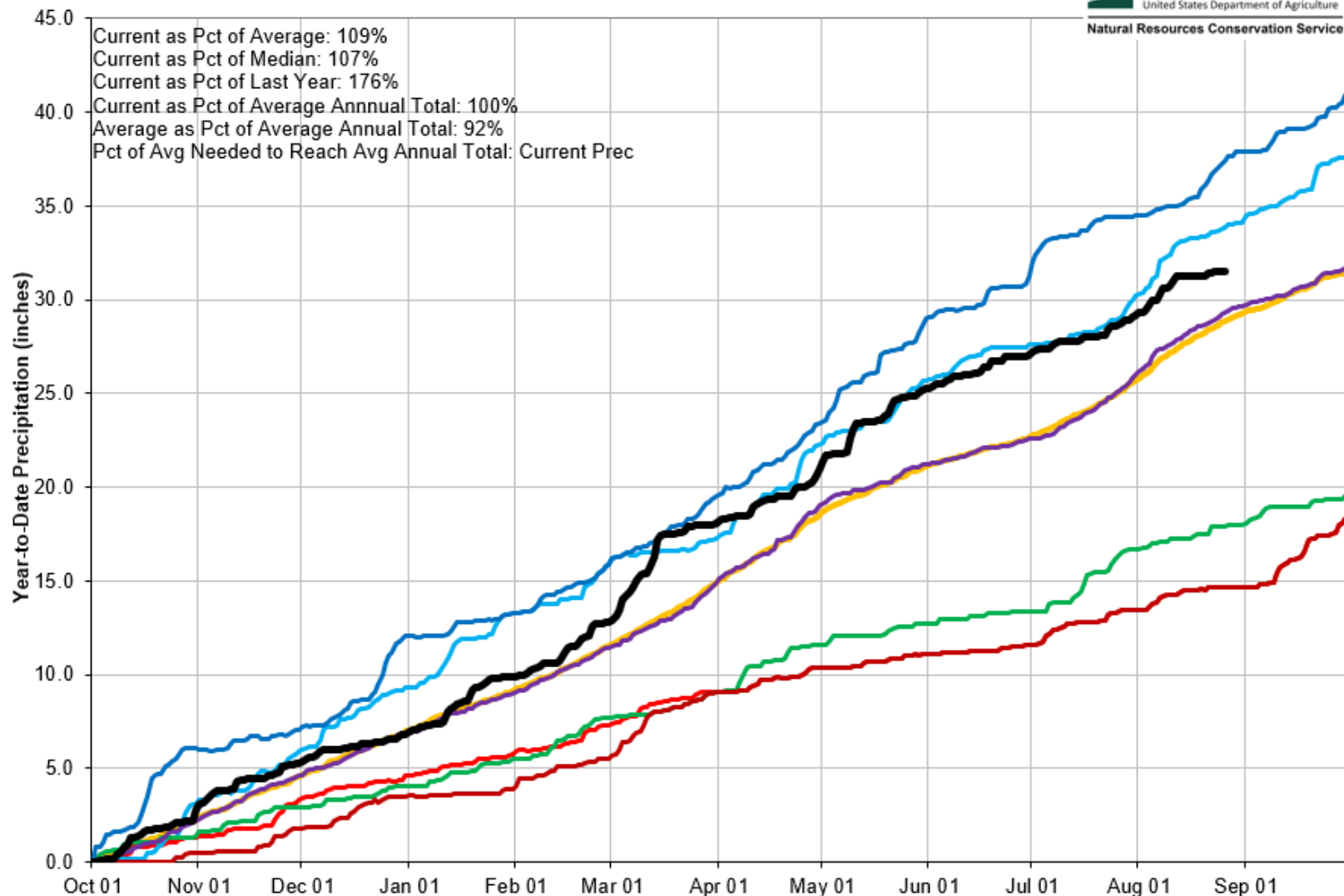



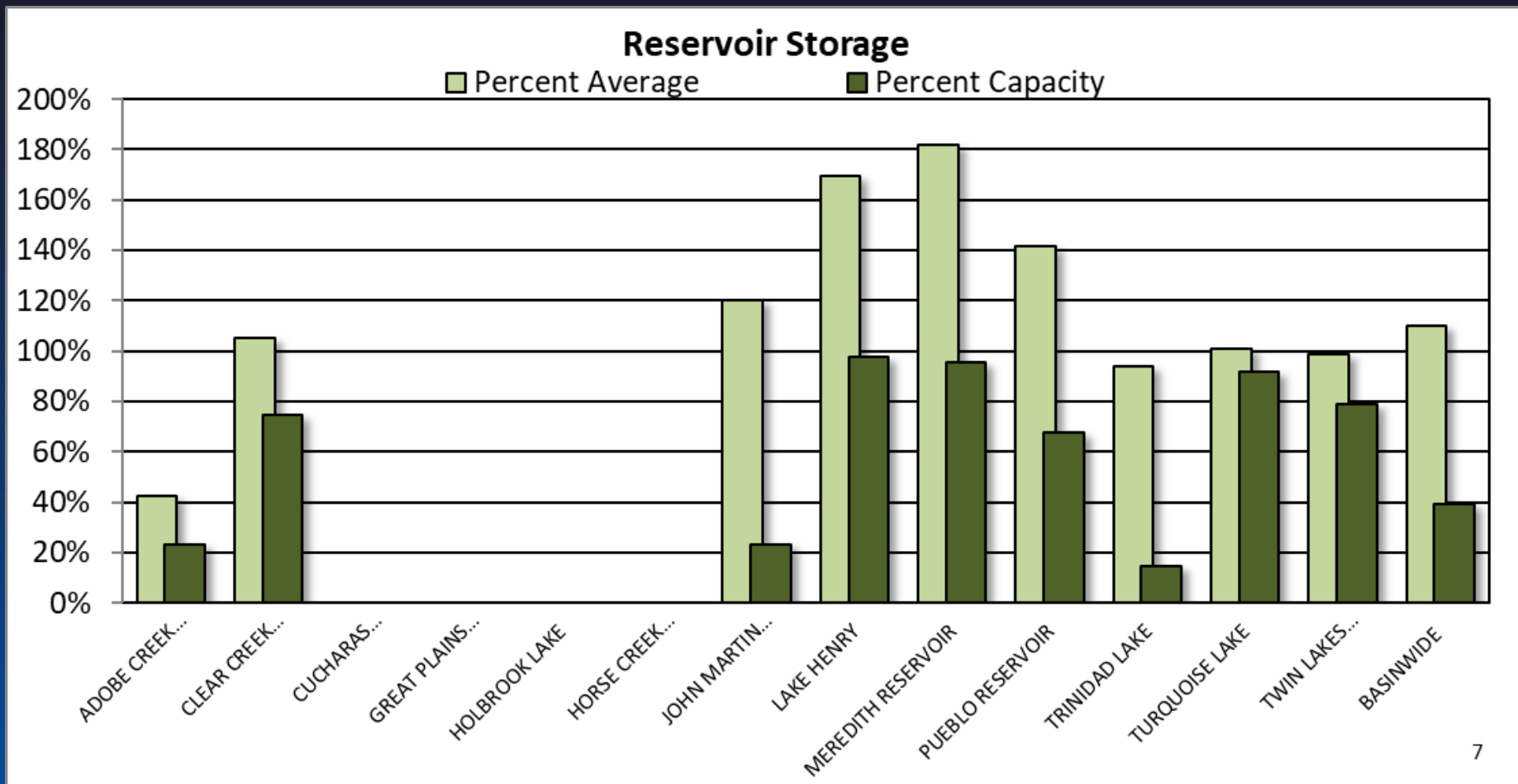

## ARKANSAS RIVER BASIN Reservoir Storage Departure from Average

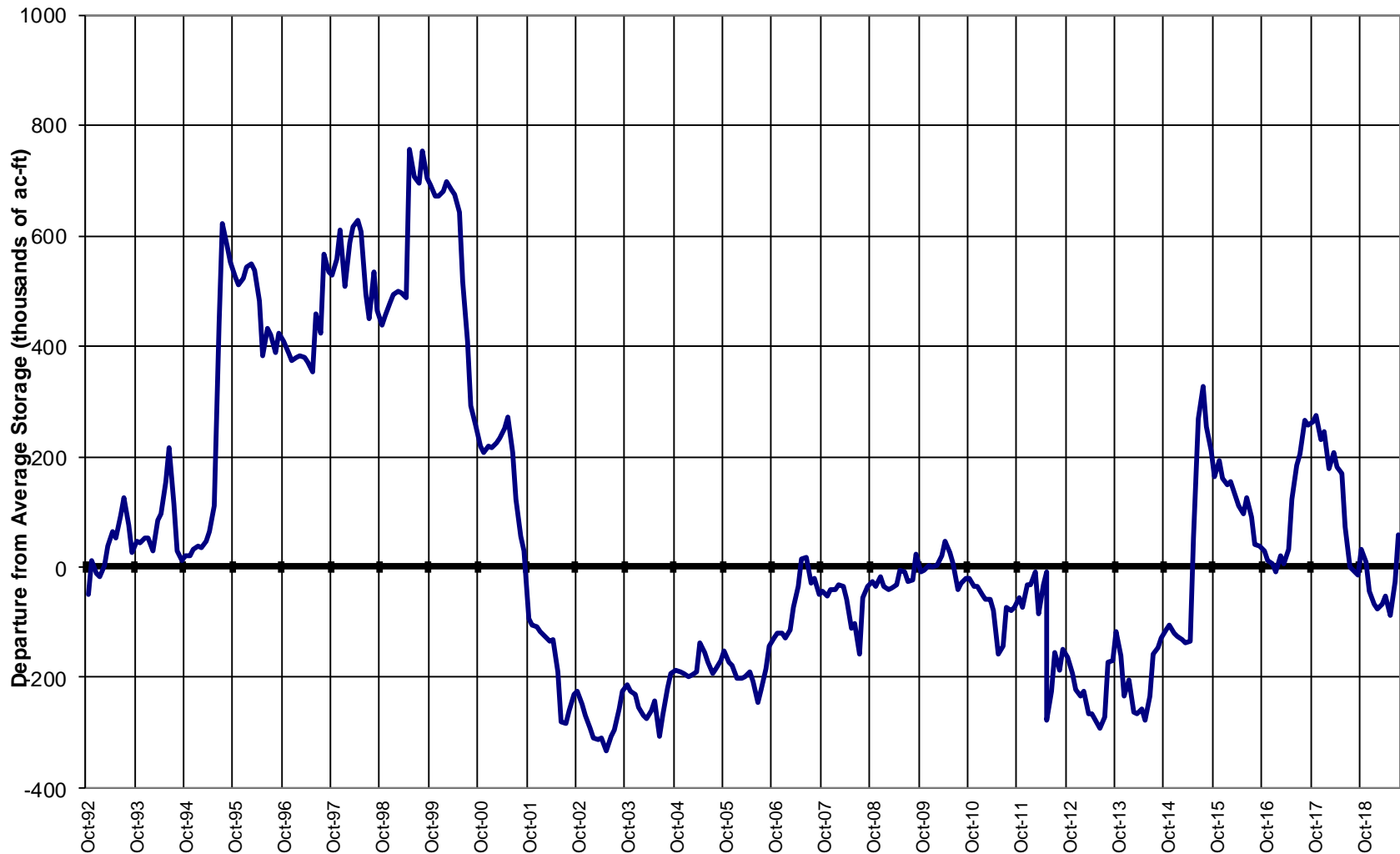

## Colorado Statewide Summary

Colorado Major Basins

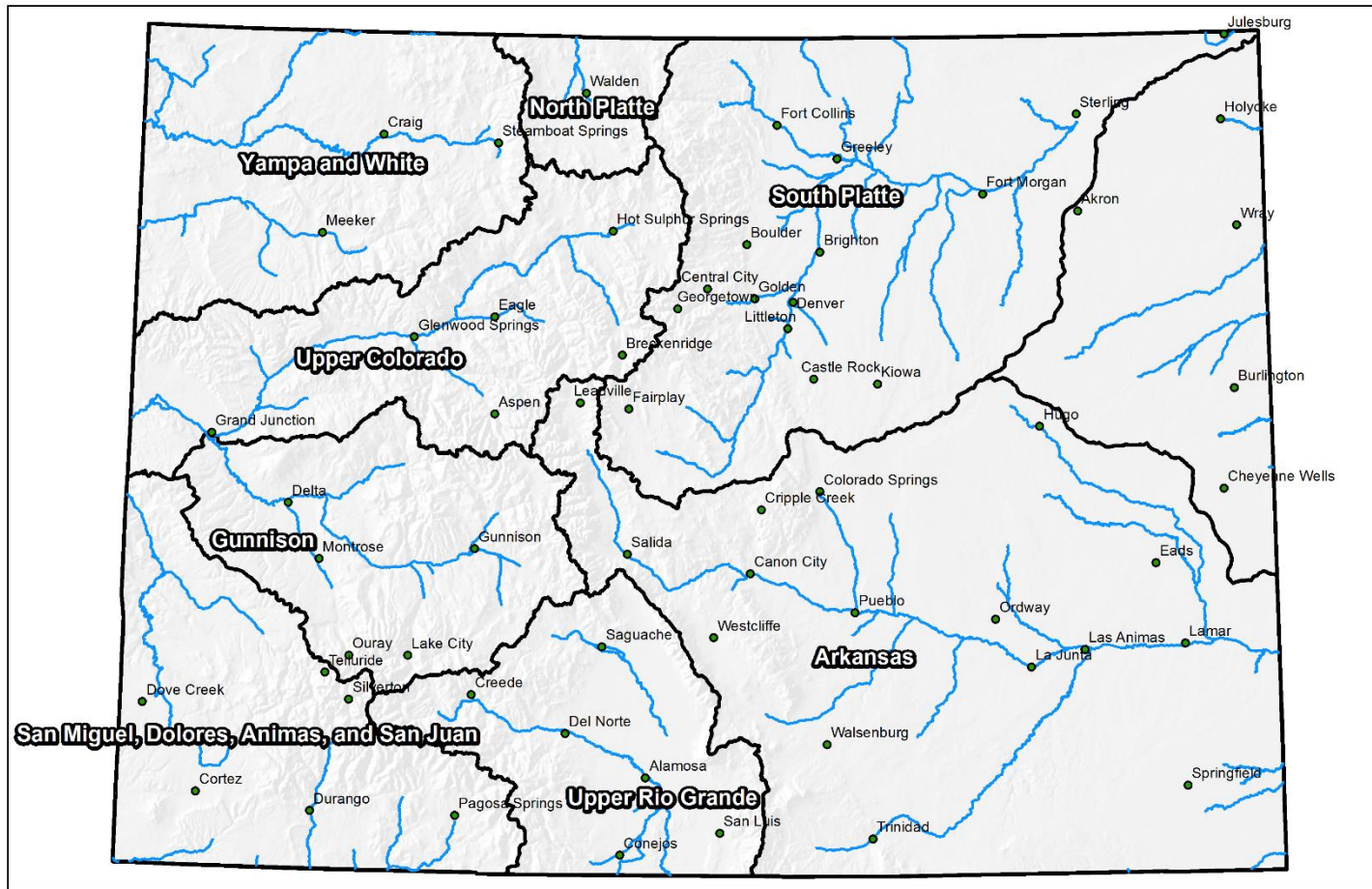

0 25 50 100 150 200 Miles

## Colorado Statewide High/Low Monthly Precipitation Summary

*Based on Provisional SNOTEL data as of Aug 26, 2019*



United States Department of Agriculture

Natural Resources Conservation Service

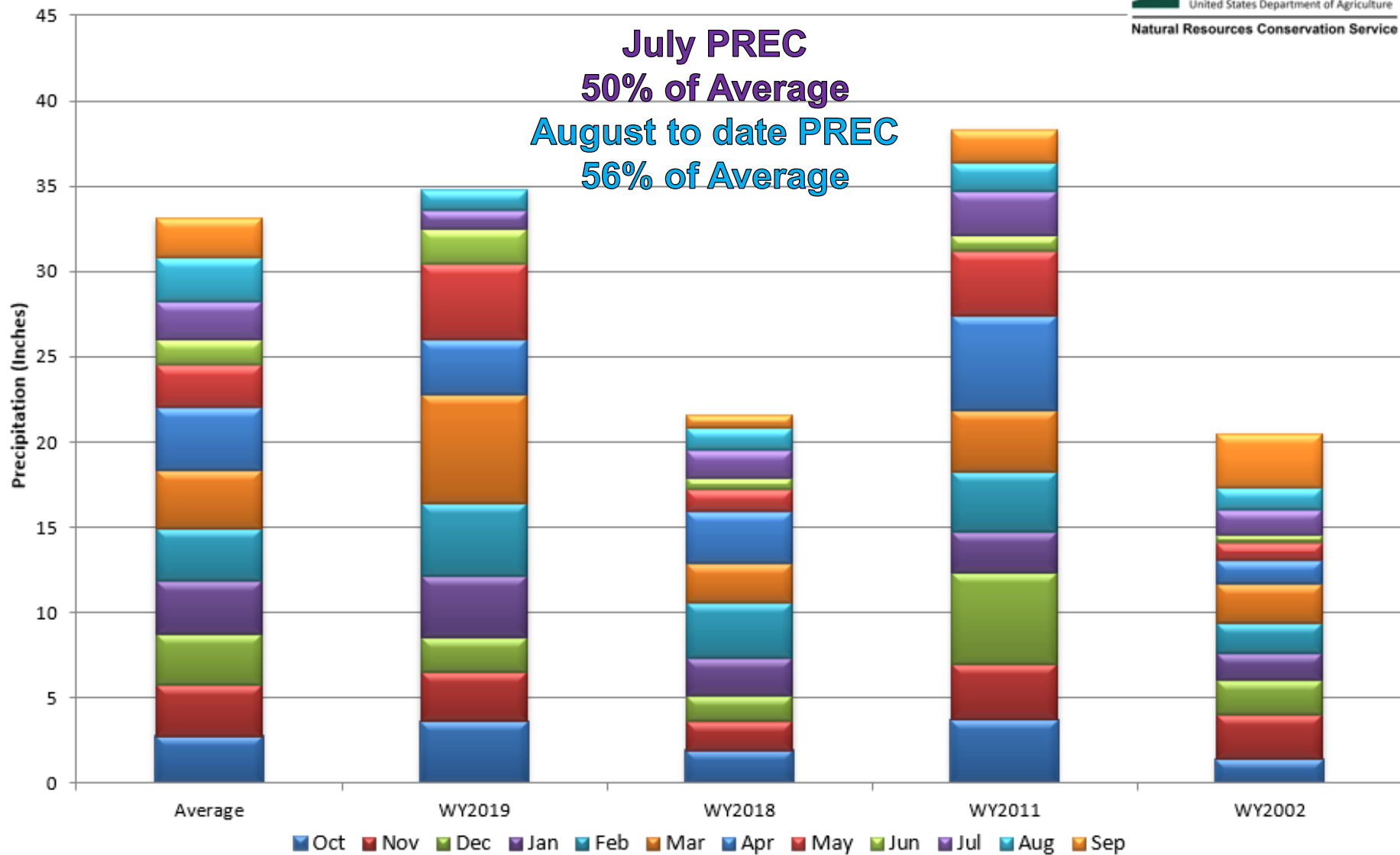



## Colorado SNOTEL Month-to-Date Precipitation

Current as of Aug 26, 2019

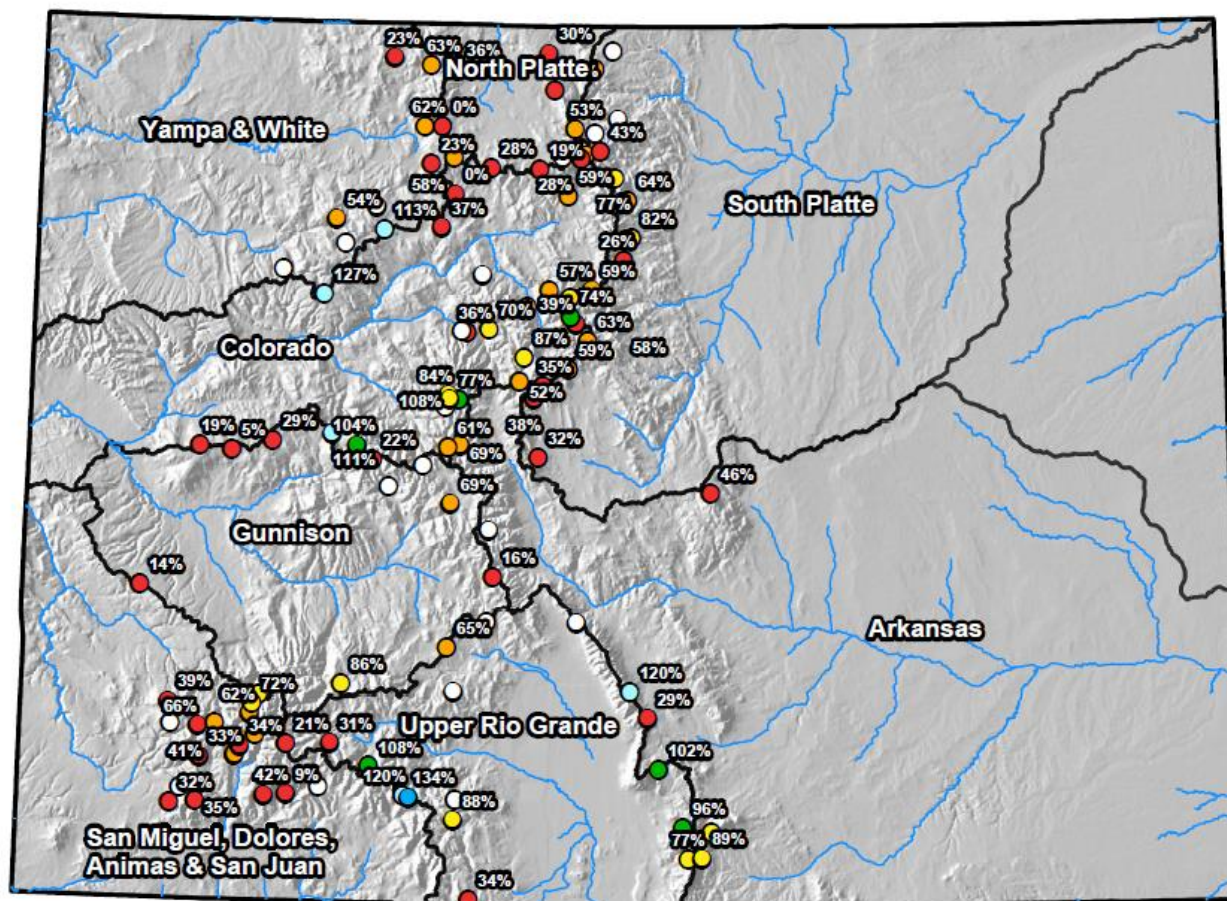

### MTD Precipitation Percent of Average

- Missing or Invalid
- < 50
- 50 - 69
- 70 - 89
- 90 - 109
- 110 - 129
- 130 - 149
- >= 150
- SNOTEL



0 25 50 100 150 200 Miles



## Colorado Statewide High/Low Year-to-Date Precipitation Summary

*Based on Provisional SNOTEL data as of Aug 26, 2019*

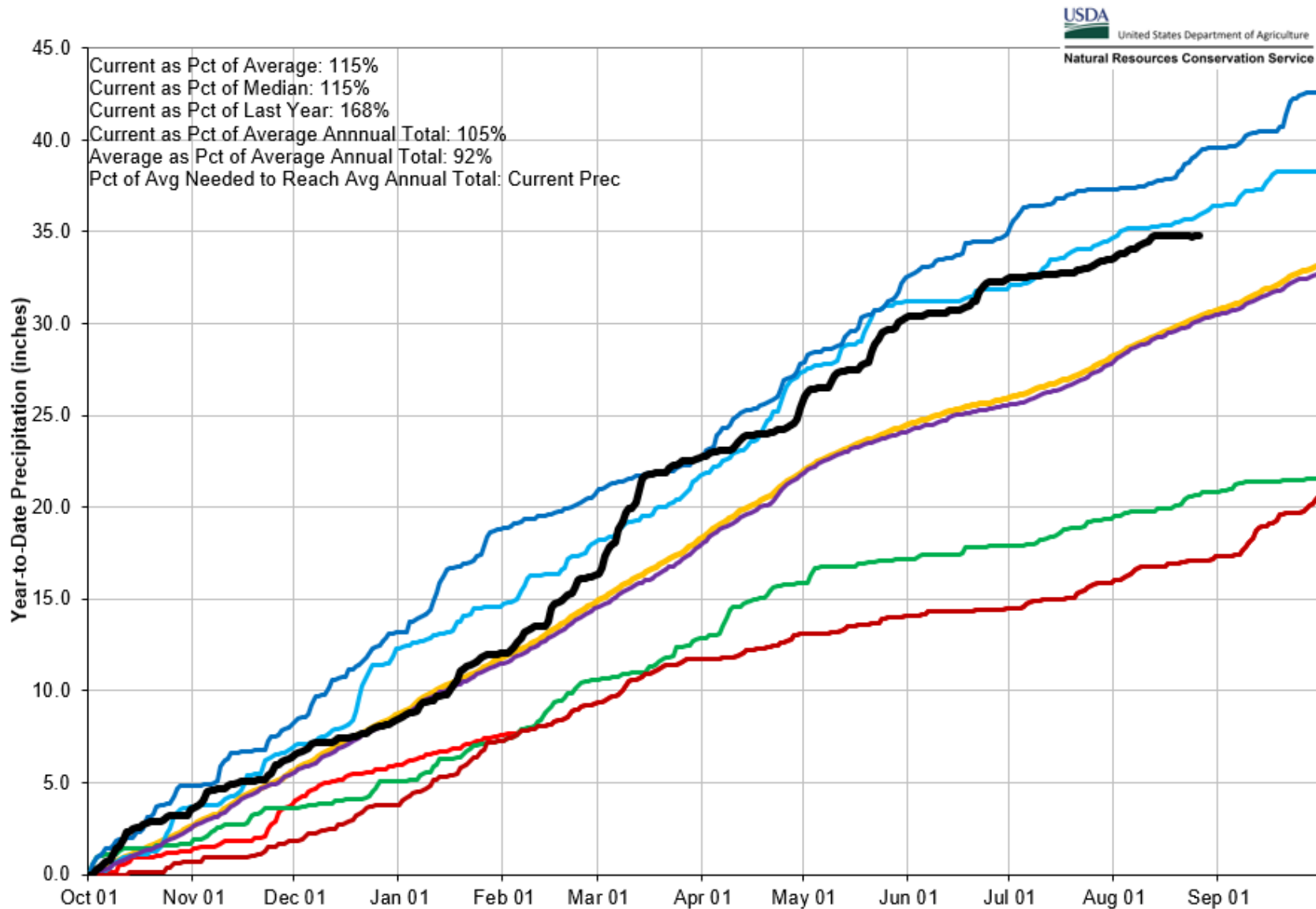

## Colorado SNOTEL Water Year to Date Precipitation

Current as of Aug 26, 2019

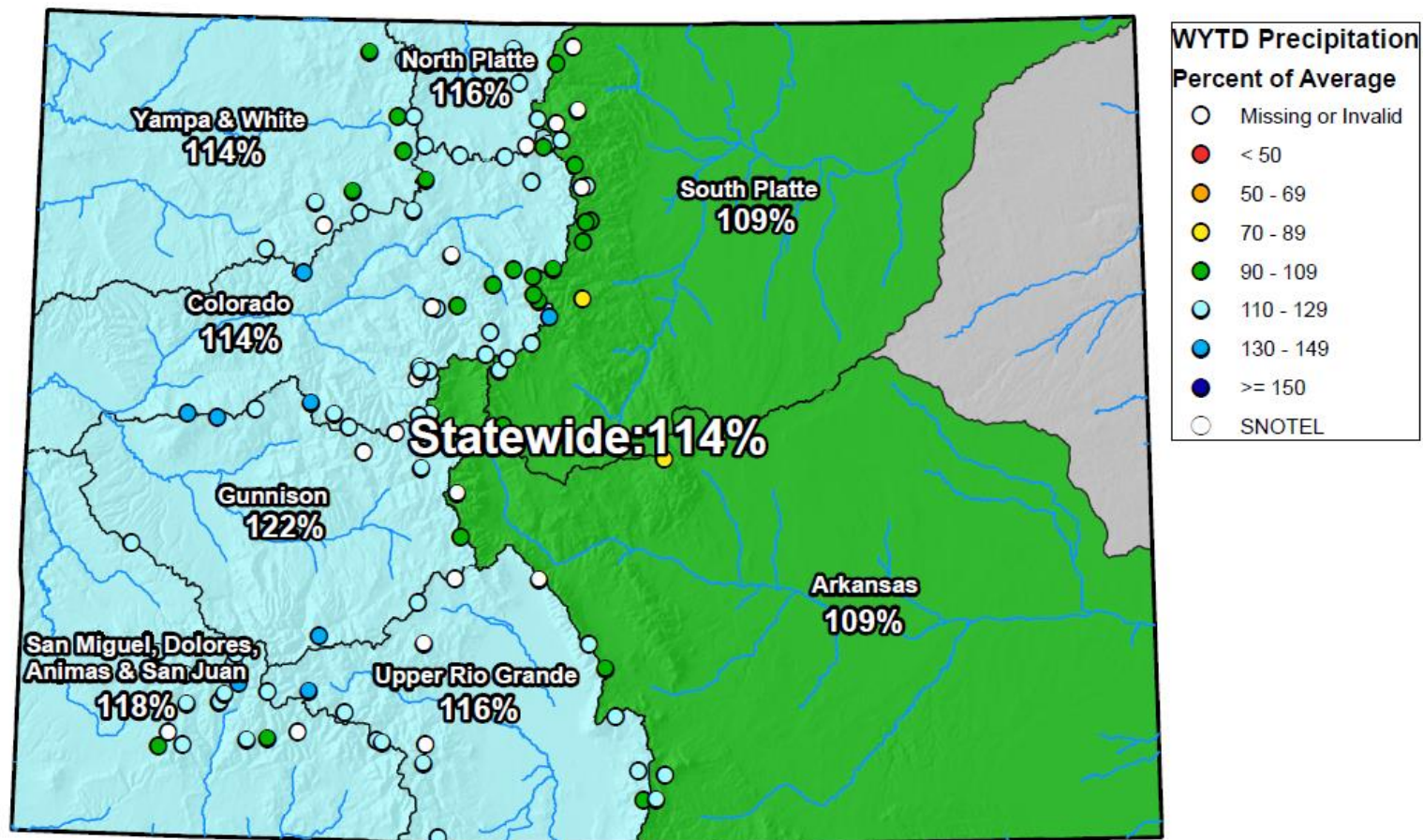

0 25 50 100 150 200 Miles



## Colorado Monthly Reservoir Storage Summary

End of July 2019

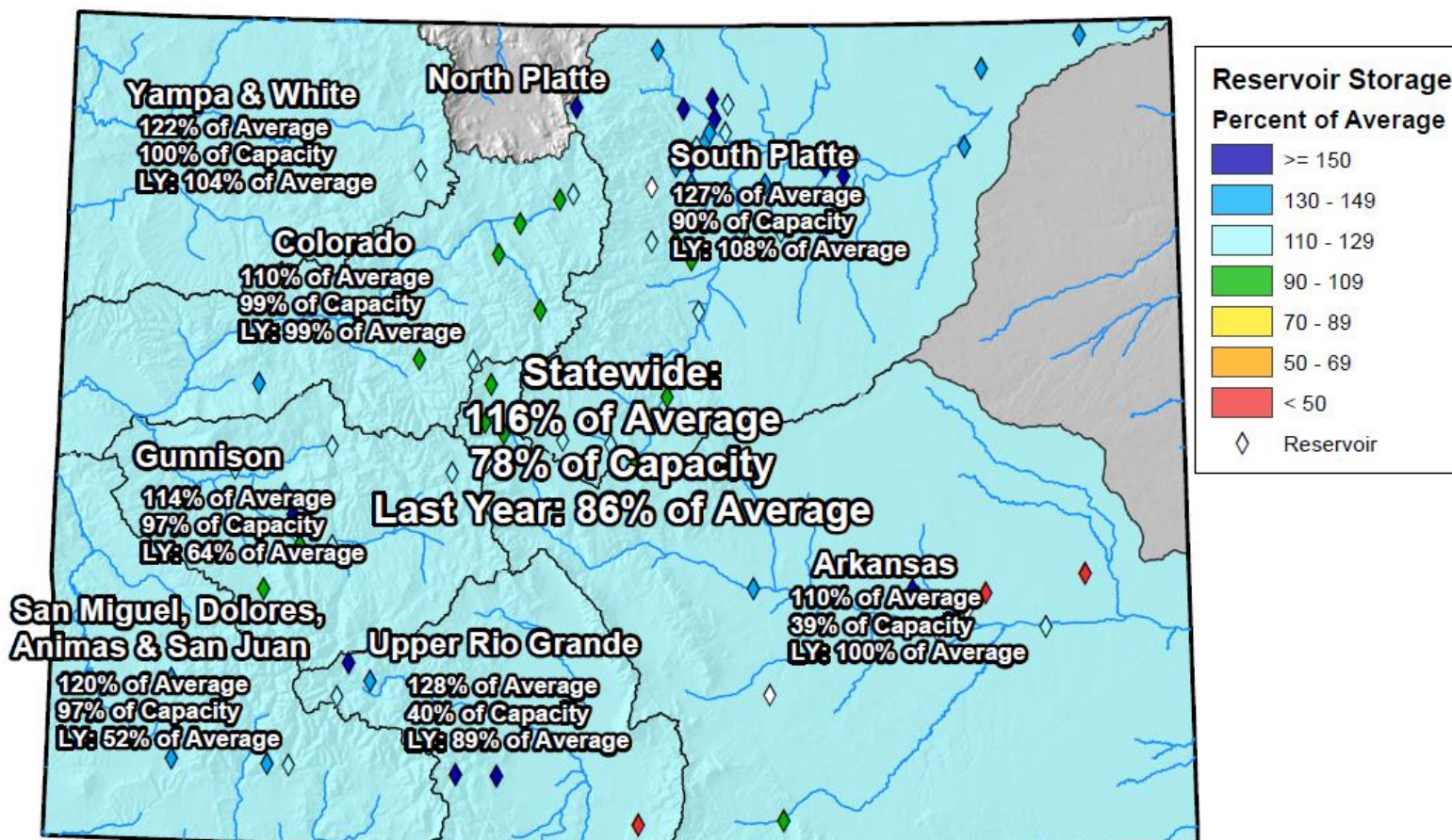

0 25 50 100 150 200 Miles

## Colorado Reservoir Storage

Oct-18 Nov-18 Dec-18 Jan-19 Feb-19 Mar-19  
 Apr-19 May-19 Jun-19 Jul-19 Aug-19 Sep-19

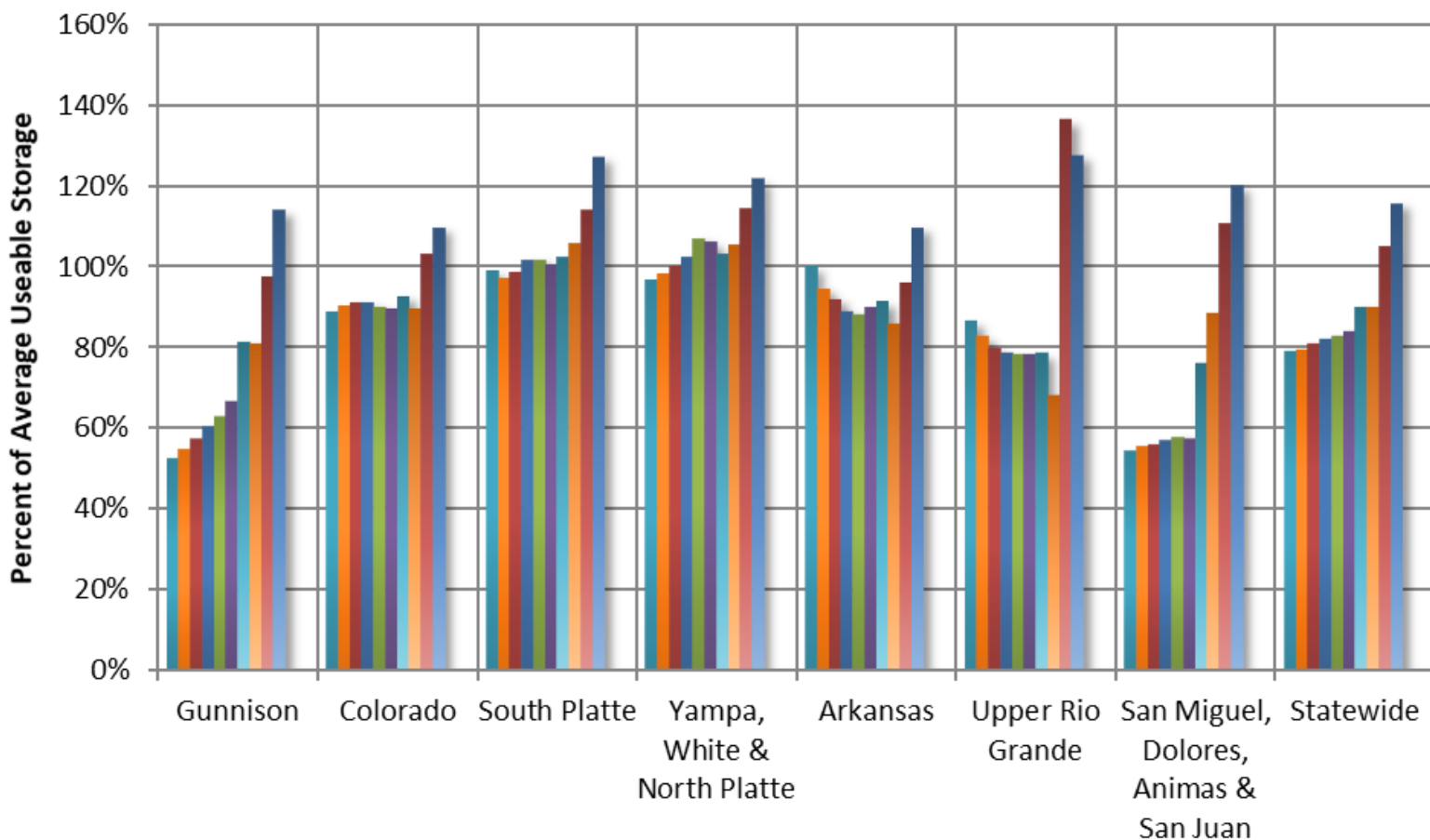

## COLORADO STATEWIDE Reservoir Storage Departure from Average

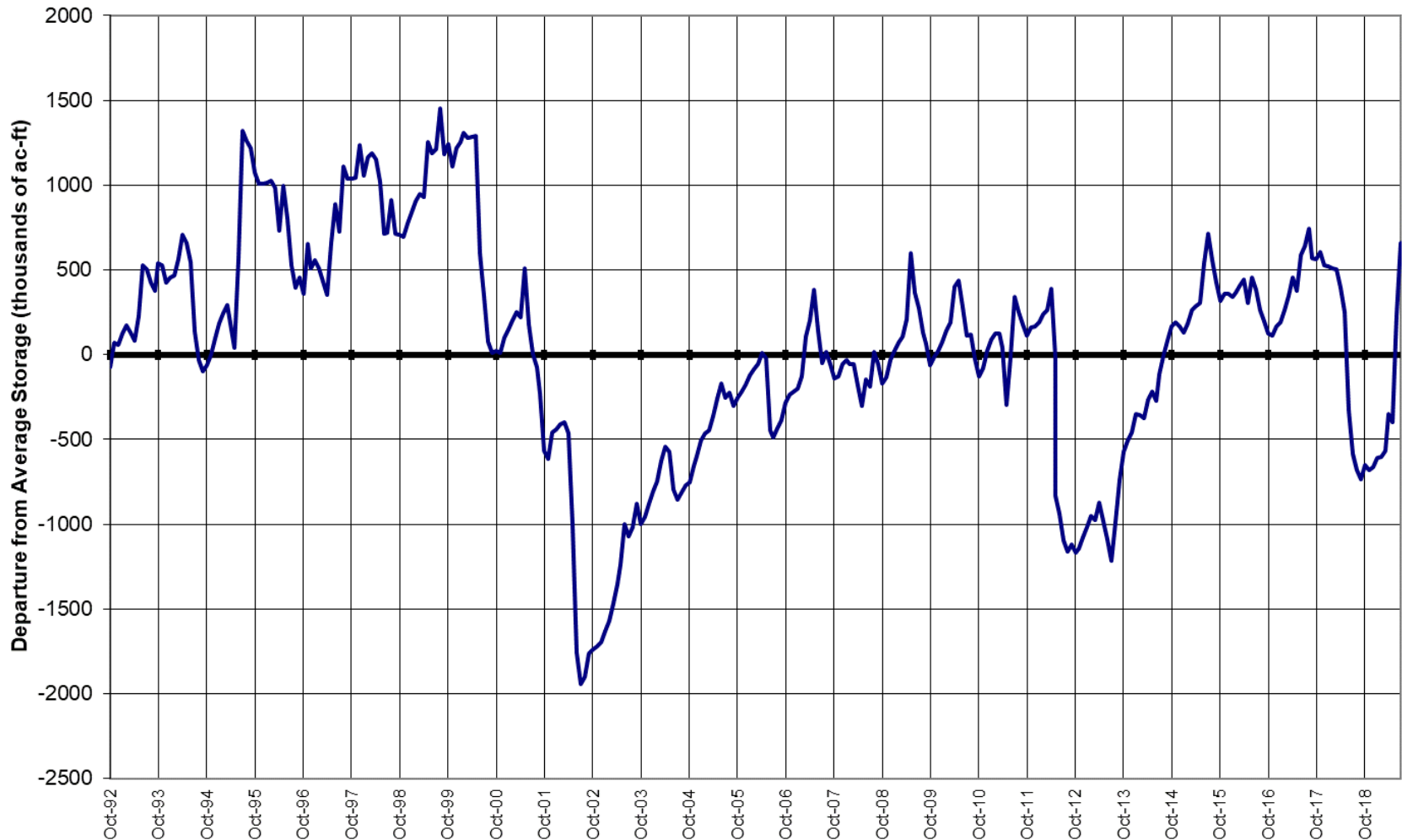





United States Department of Agriculture

# Colorado Snow Surveys

4 month Adjusted Volume, Observed

Percentile (POR)

April 1, 2019 - July 31, 2019

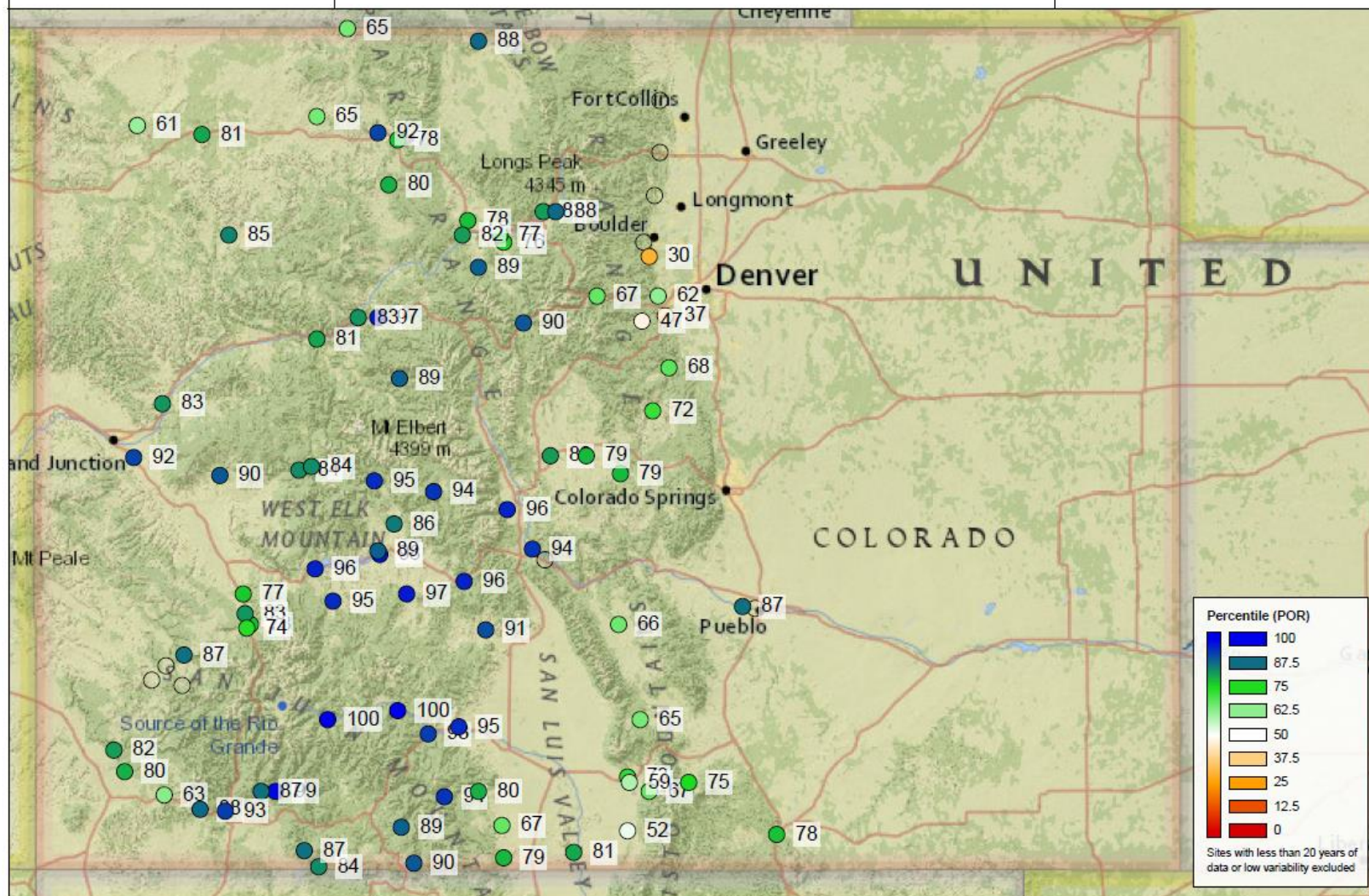

Natural Resources  
Conservation Service  
United States Department of Agriculture



0 10 20 40 60 80 100 Miles  
Created 8-27-2019

July 1, 2019 SWSI



**CDSS**

Colorado's Decision Support Systems

**SWSI July 1, 2019**

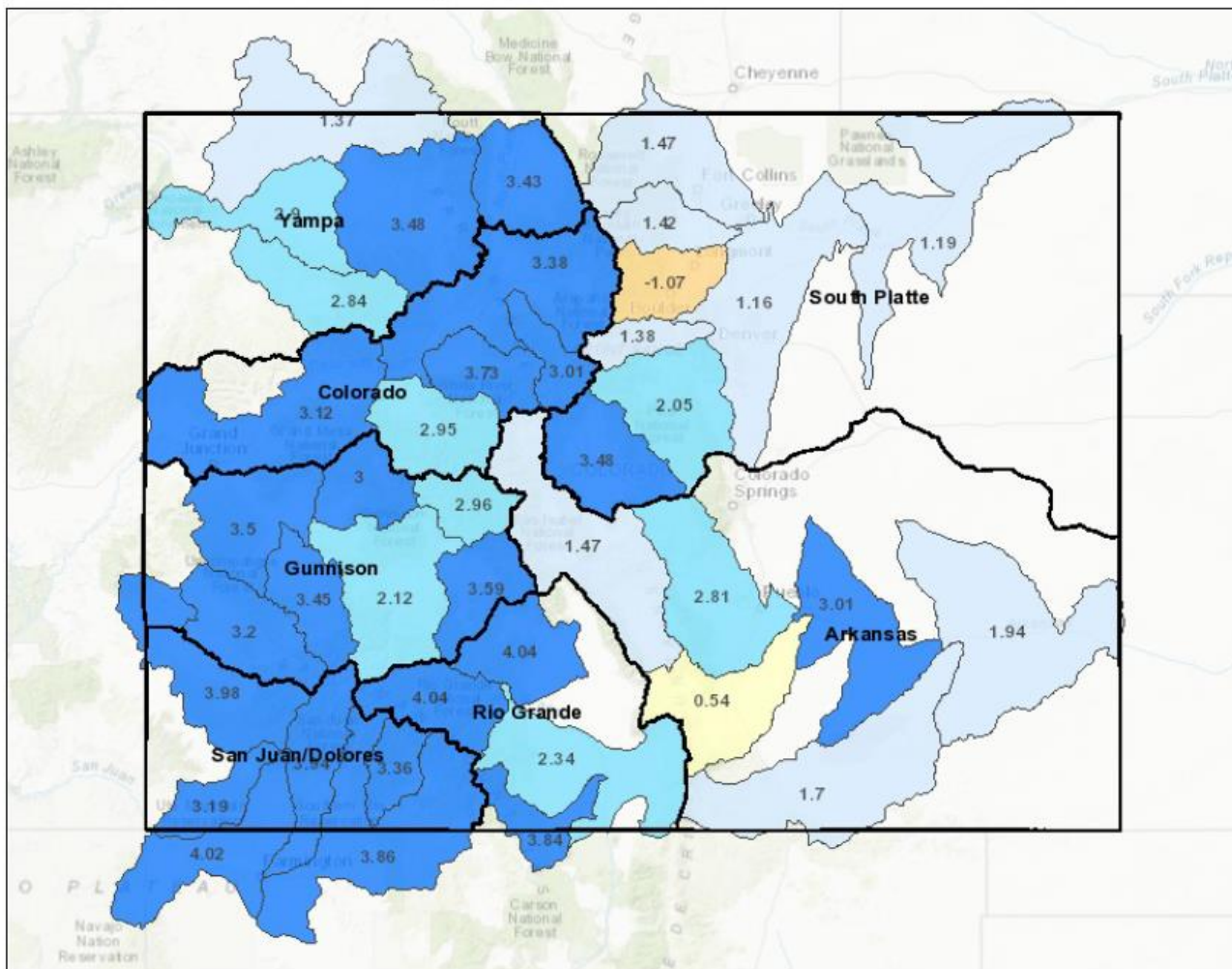

**Legend**

**SWSI - Current Report**

- SWSI Not Applicable (-99.99)
- Extremely Dry (-3.0 to -4.2)
- Moderately Dry (-2.0 to -2.9)
- Slightly Dry (-1.0 to -1.9)
- Near Average (-0.9 to 0.9)
- Slightly Wet (1.0 to 1.9)
- Moderately Wet (2.0 to 2.9)
- Extremely Wet (3.0 to 4.2)
- Water Division

**Location**



**Notes**

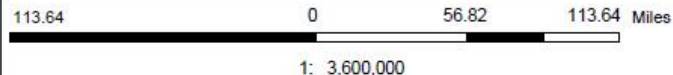

*This product is for informational purposes and may not have been prepared for, or be suitable for legal, engineering, or surveying purposes. Users of this information should review or consult the primary data and information sources to ascertain the usability of the information.*

Date Prepared: 7/19/2019 8:28:25 AM



August 1, 2019 SWSI

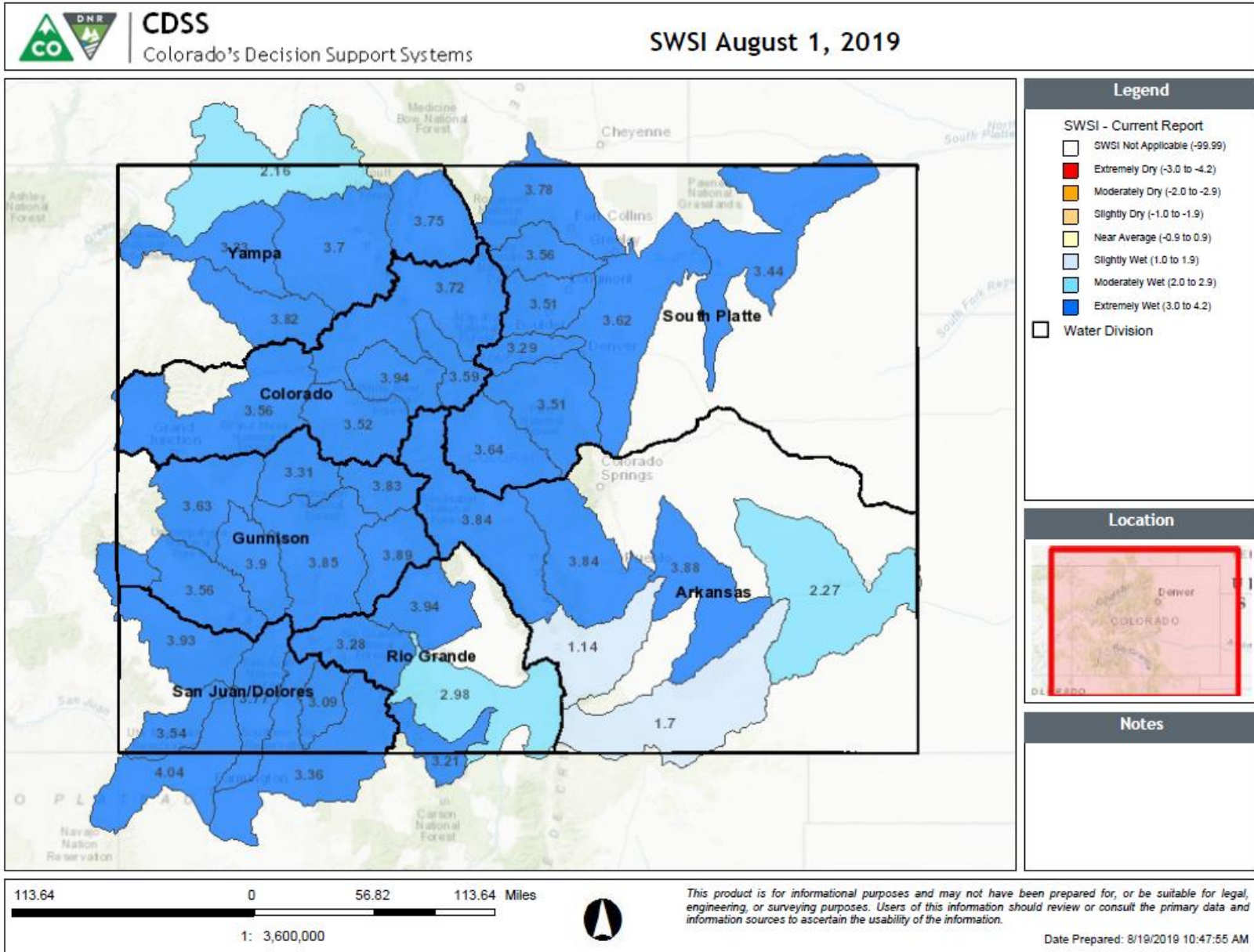

# Summary

- **Precipitation Statewide**

- All of July and August to date have remained dry with below average precipitation in all major basins
- Only a handful of individual SNOTEL sites have received above average August-to-date precipitation

- **Reservoir storage is now above average in all major basins**

- Storage ranges from 110-128 percent of average in the basins as is 116 percent of average statewide

- **62 out of 83 streamflow forecast points in the state ranked in at least the 75<sup>th</sup> percentile for observed April-July streamflow**



United States Department of Agriculture

Colorado Snow Surveys

# Water Availability Task Force Meeting

## August 26<sup>th</sup>, 2019

### NRCS Snow Survey and Water Supply Forecasting Program

Karl Wetlaufer

Hydrologist

Asst. Snow Survey Supervisor

720-544-2853

<http://www.nrcs.usda.gov/wps/portal/nrcs/main/co/snow/>





## Non-Discrimination Statement:

In accordance with Federal civil rights law and U.S. Department of agriculture (USDA) civil rights regulations and policies, the USDA, its Agencies, offices, and employees, and institutions participating in or administering USDA programs are prohibited from discriminating based on race, color, national origin, religion, sex, gender identity (including gender expression), sexual orientation, disability, age, marital status, family/parental status, income derived from a public assistance program, political beliefs, or reprisal or retaliation for prior civil rights activity, in any program or activity conducted or funded by USDA (not all bases apply to all programs). Remedies and complaint filing deadlines vary by program or incident.

Persons with disabilities who require alternative means of communication for program information (e.g., Braille, large print, audiotape, American Sign Language, etc.) should contact the responsible Agency or USDA 's TARGET Center at (202) 720-2600 (voice and TTY) or contact USDA through the Federal Relay Service at (800) 877-8339. Additionally, program information may be made available in languages other than English.

To file a program discrimination complaint, complete the USDA Program Discrimination Complaint Form, AD-3027, found online at [How to File a Program Discrimination Complaint](#) and at any USDA office or write a letter addressed to USDA and provide in the letter all of the information requested in the form. To request a copy of the complaint form, call (866) 632-9992. Submit your completed form or letter to USDA by: (1) mail: U.S. Department of Agriculture, Office of the Assistant Secretary for Civil Rights, 1400 Independence Avenue, SW, Washington, D.C. 20250-9410; (2) fax: (202) 690-7442; or (3) email: [program.intake@usda.gov](mailto:program.intake@usda.gov).