



United States Department of Agriculture

Colorado Snow Surveys

# Water Availability Task Force Meeting

## May 14<sup>th</sup>, 2019

### NRCS Snow Survey and Water Supply Forecasting Program

Karl Wetlaufer

Hydrologist

Assistant Snow Survey Supervisor

720-544-2853

<http://www.nrcs.usda.gov/wps/portal/nrcs/main/co/snow/>

## Major Basin Summary

Yampa, White, and North Platte River Basins

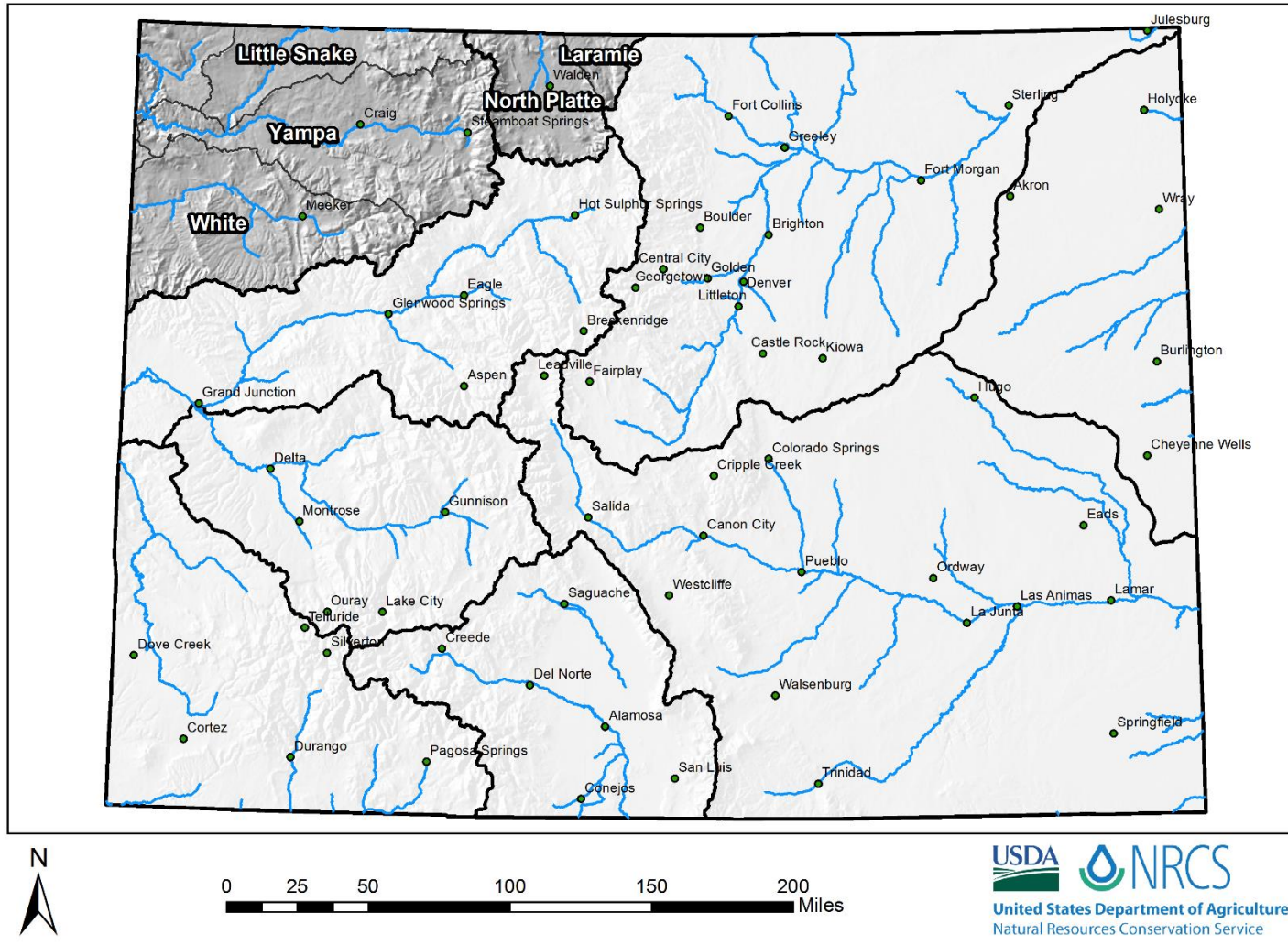



## Yampa and White River Basins High/Low Snowpack Summary

*Based on Provisional SNOTEL data as of May 13, 2019*



United States Department of Agriculture

Natural Resources Conservation Service

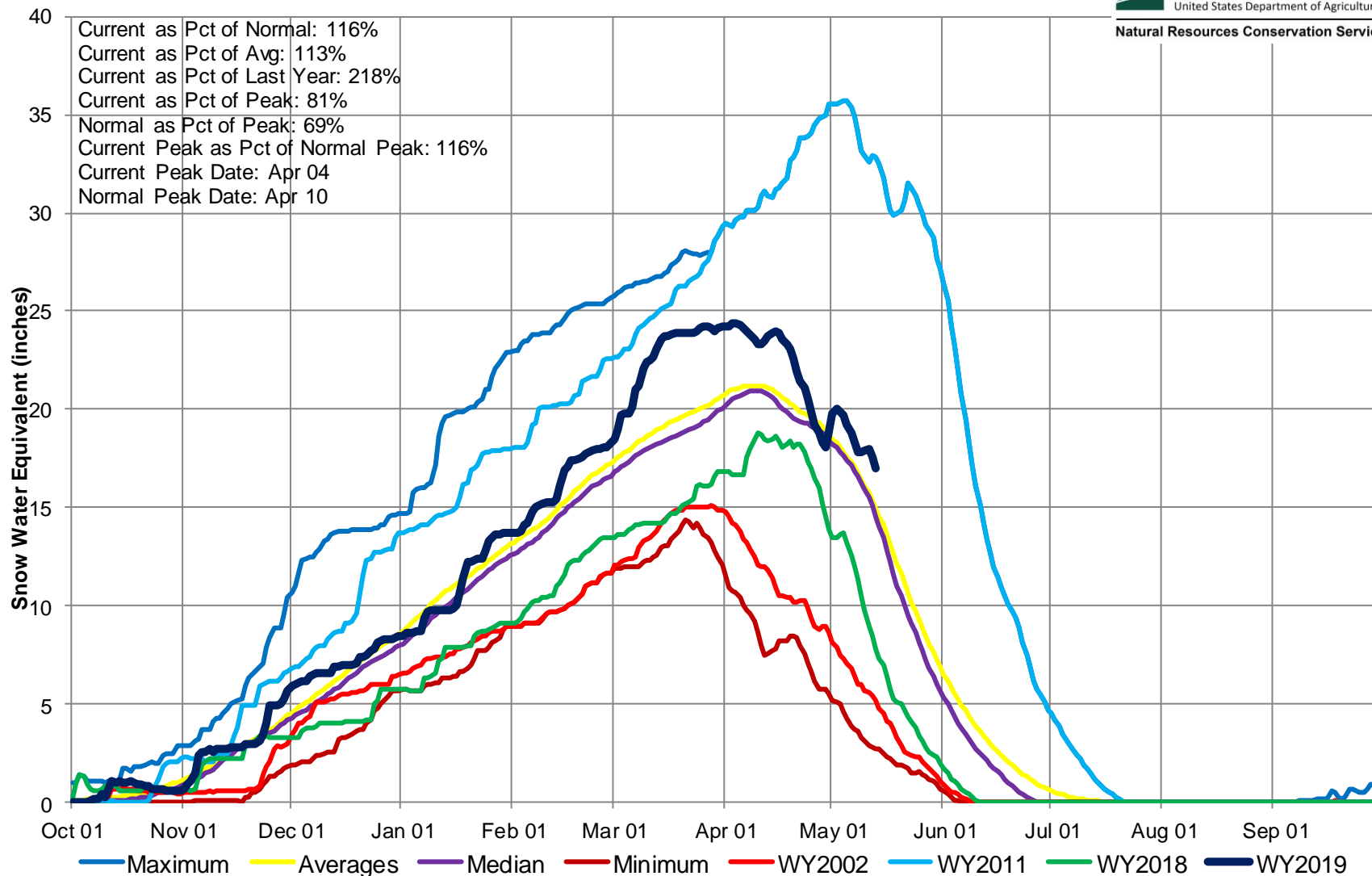

## Yampa and White River Basins High/Low Monthly Precipitation Summary

*Based on Provisional SNOTEL data as of May 13, 2019*

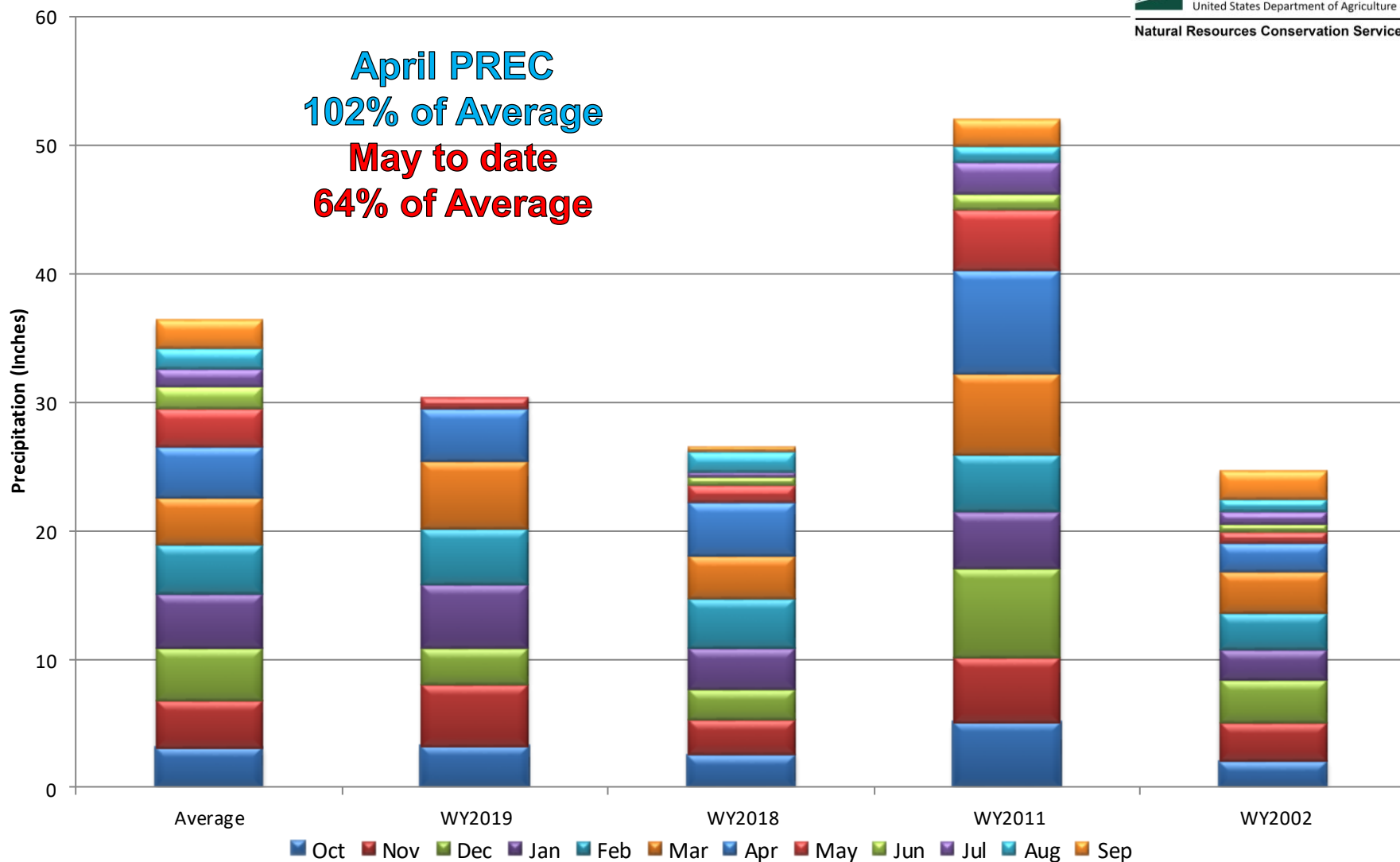



## Yampa, White, and North Platte River Basins Month to Date Precipitation Summary Current as of May 13, 2019

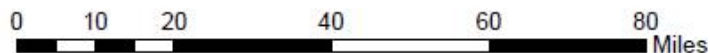
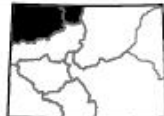
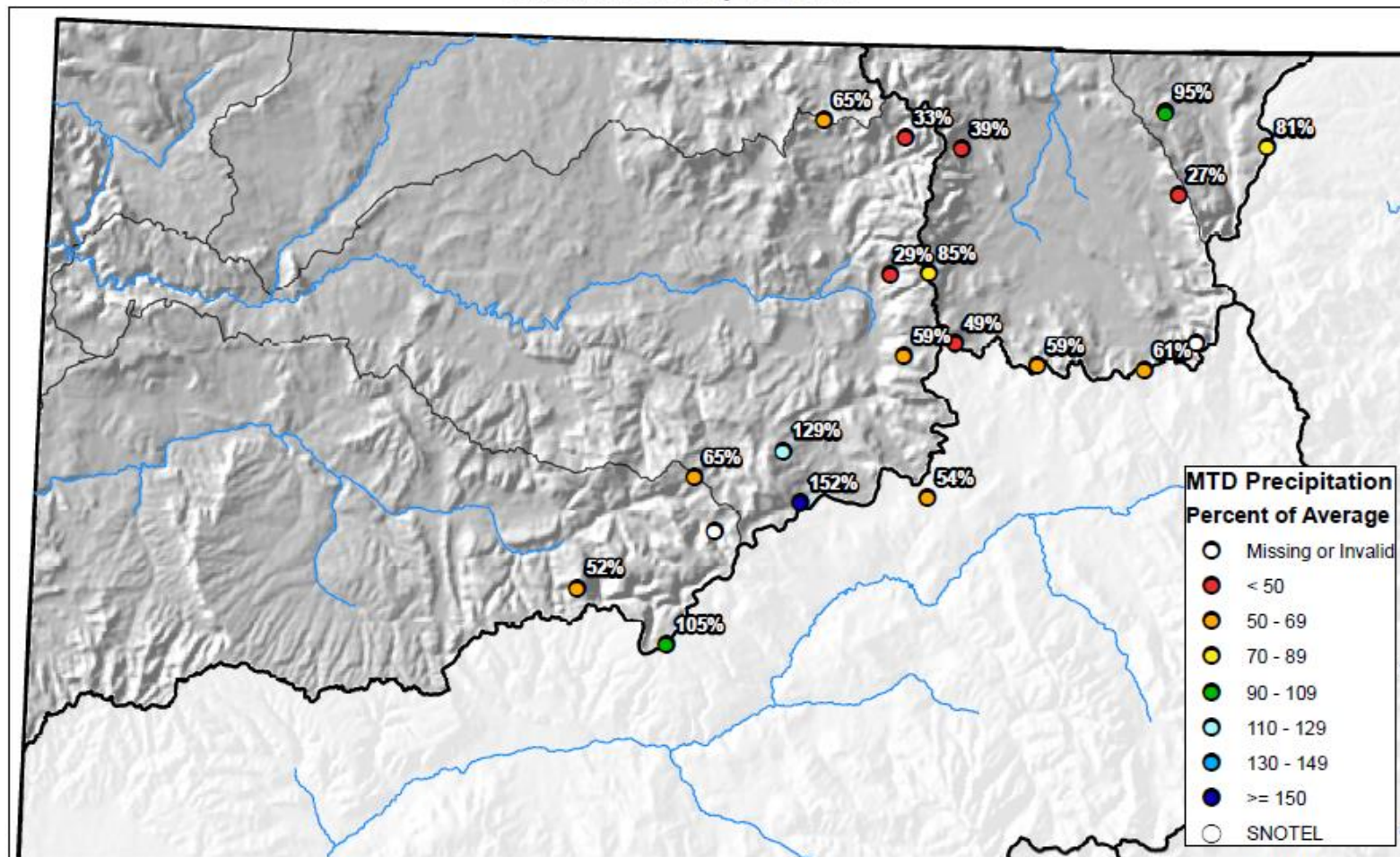



## Yampa and White River Basins High/Low Year-to-Date Precipitation Summary

*Based on Provisional SNOTEL data as of May 13, 2019*

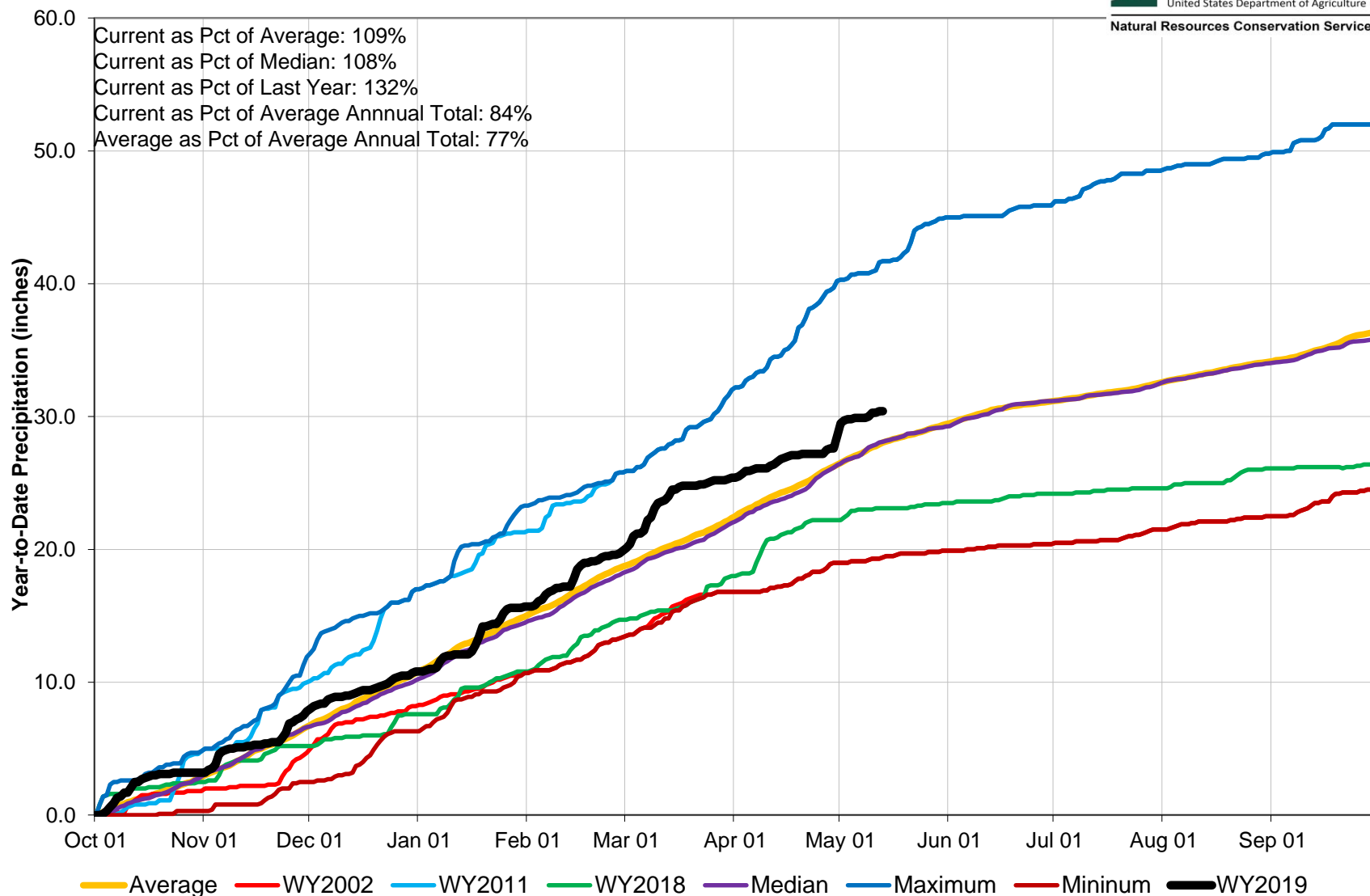

## Yampa, White, and North Platte River Basins Streamflow Forecast Summary May 1, 2019

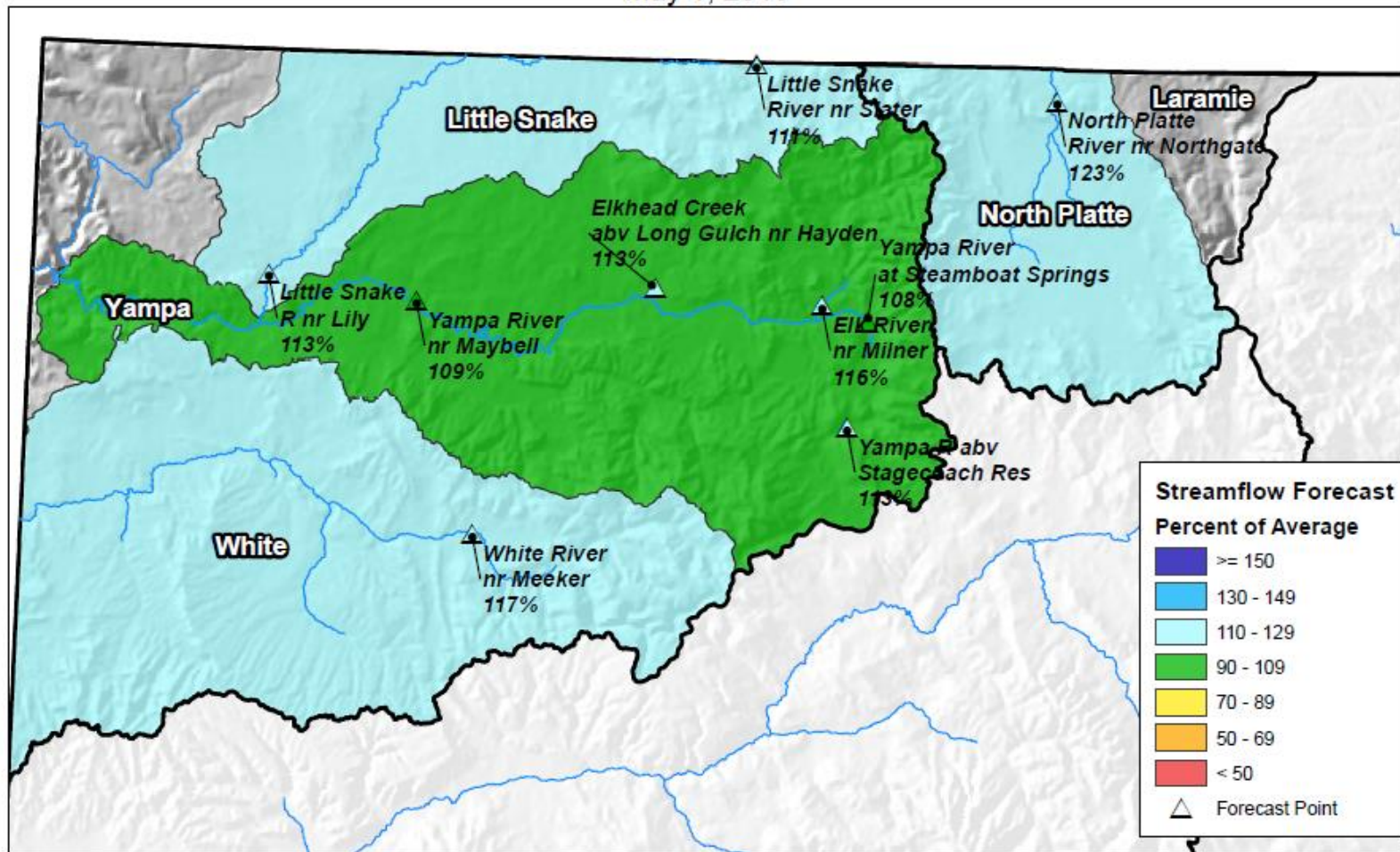

0 10 20 40 60 80 Miles



United States Department of Agriculture

Natural Resources Conservation Service



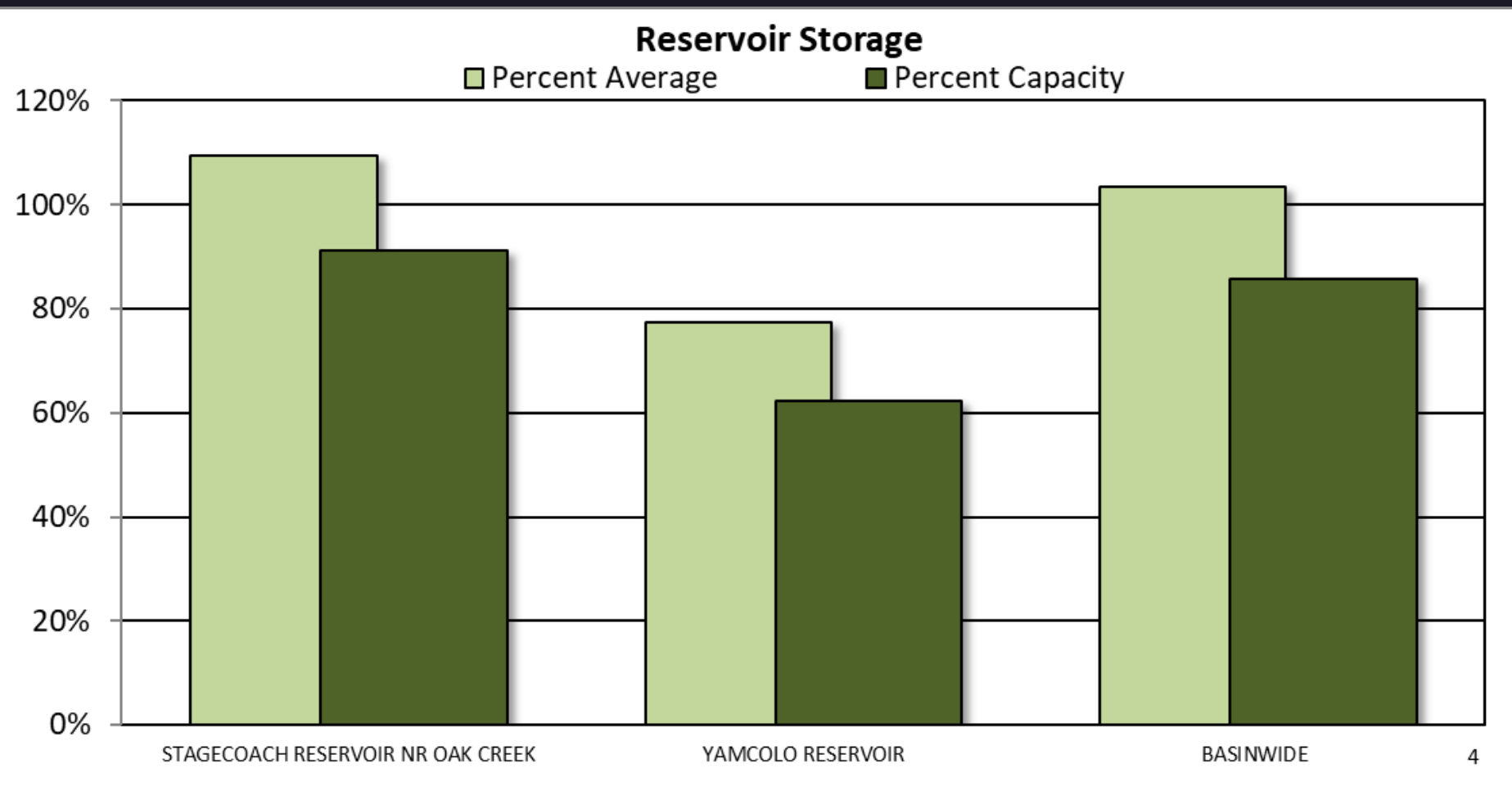



## Major Basin Summary

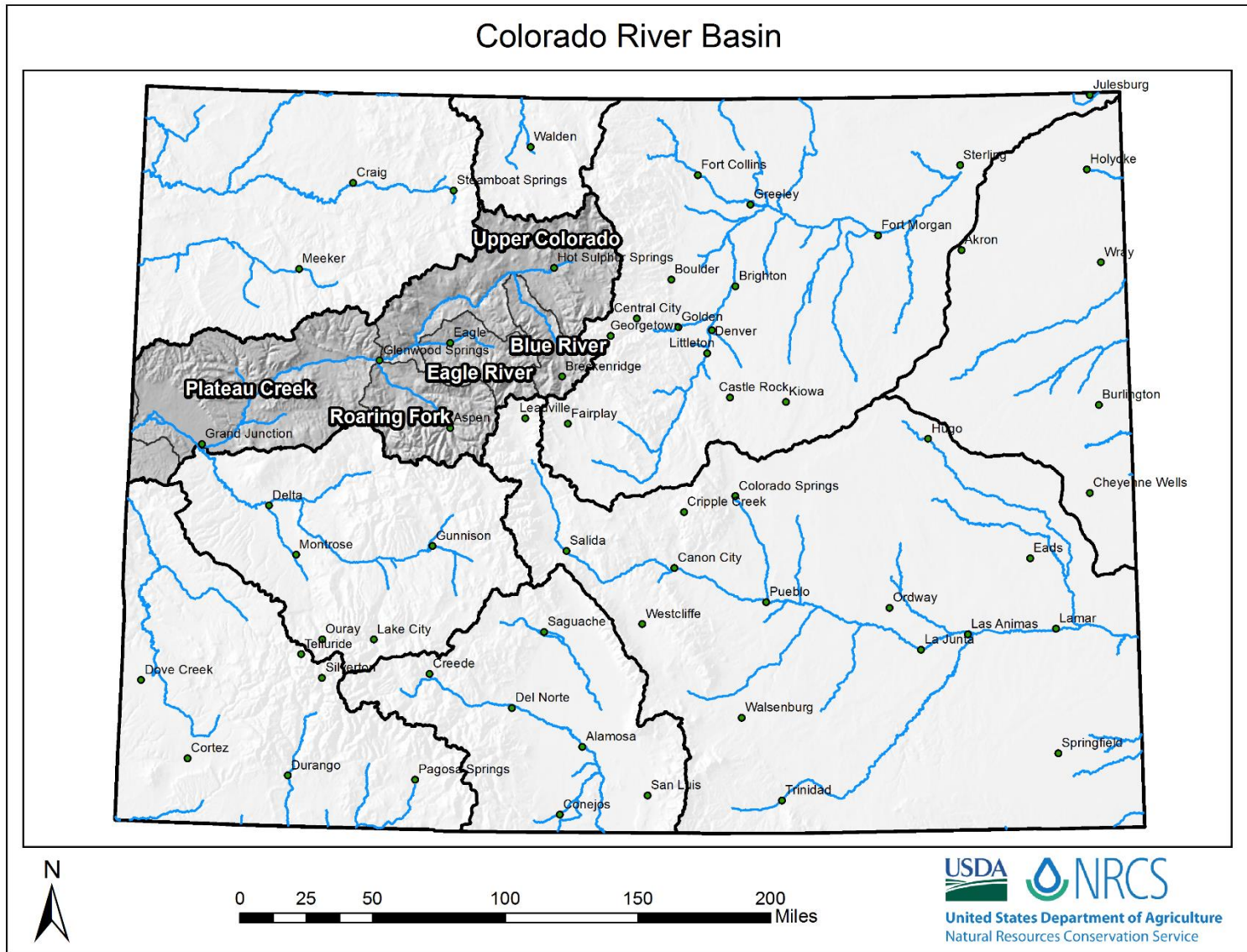

## Upper Colorado River Basin High/Low Snowpack Summary

*Based on Provisional SNOTEL data as of May 13, 2019*



United States Department of Agriculture

Natural Resources Conservation Service

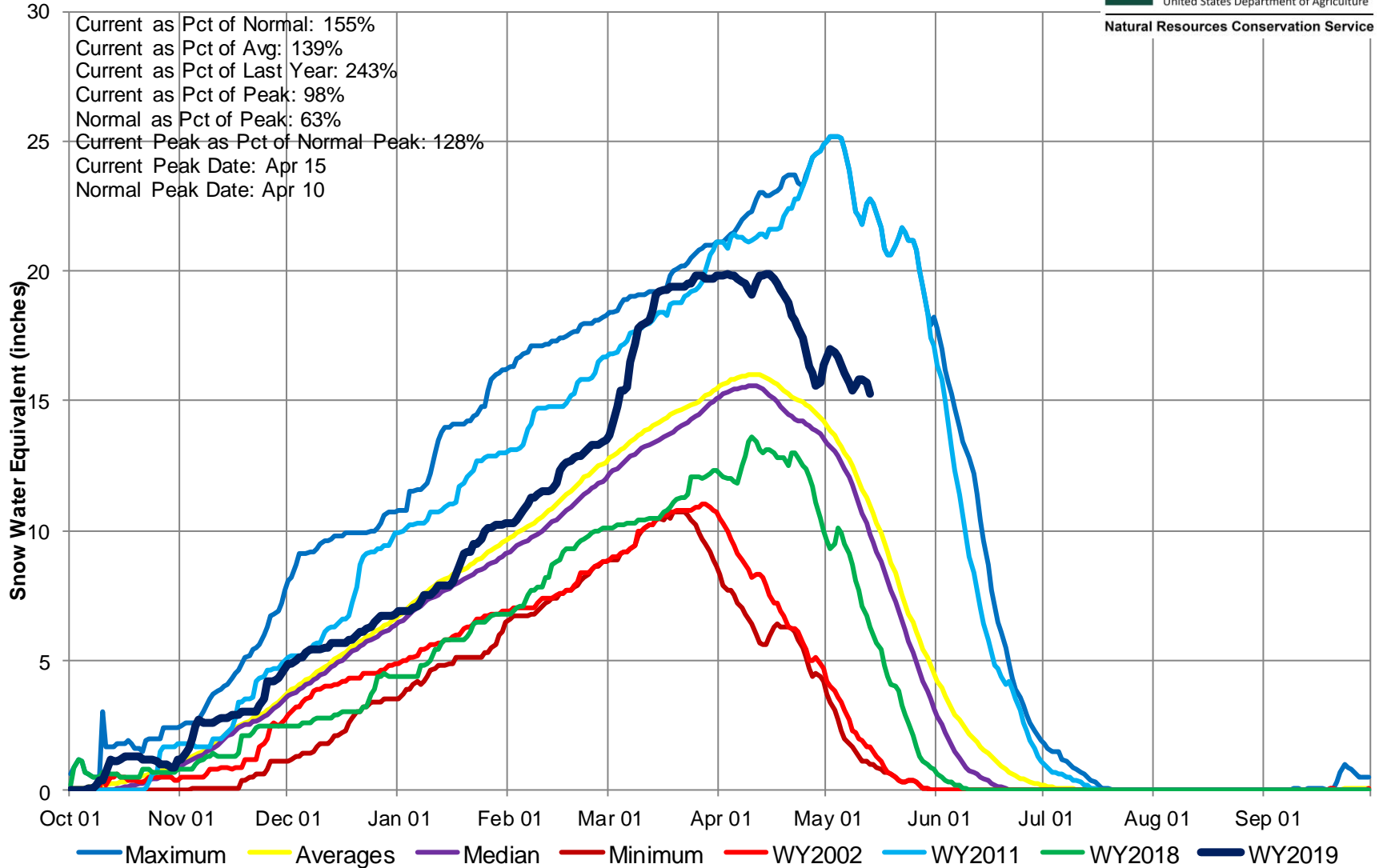

## Upper Colorado River Basin High/Low Monthly Precipitation Summary

*Based on Provisional SNOTEL data as of May 13, 2019*



United States Department of Agriculture

Natural Resources Conservation Service

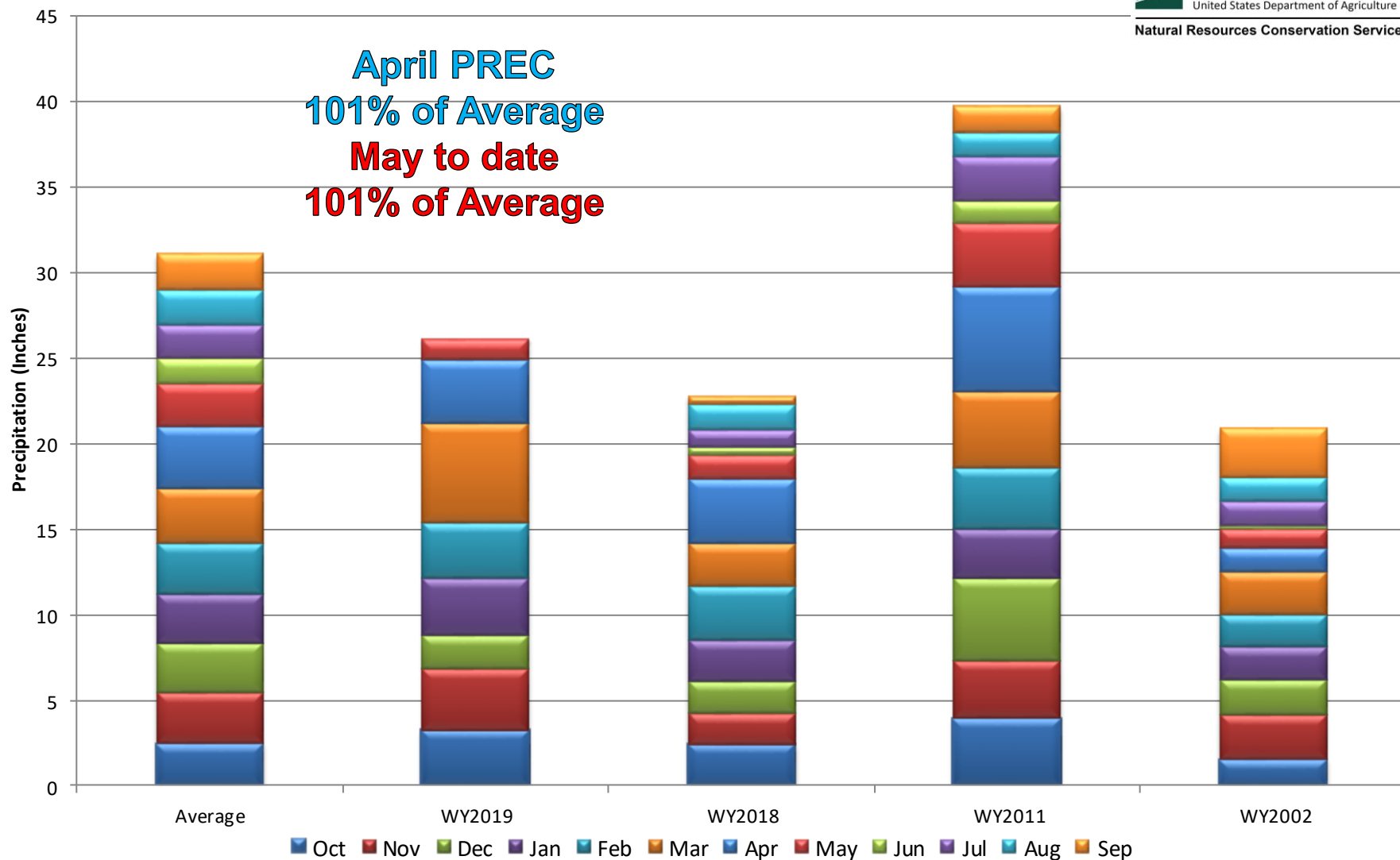



## Upper Colorado River Basin Month to Date Precipitation Summary Current as of May 13, 2019

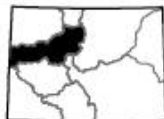
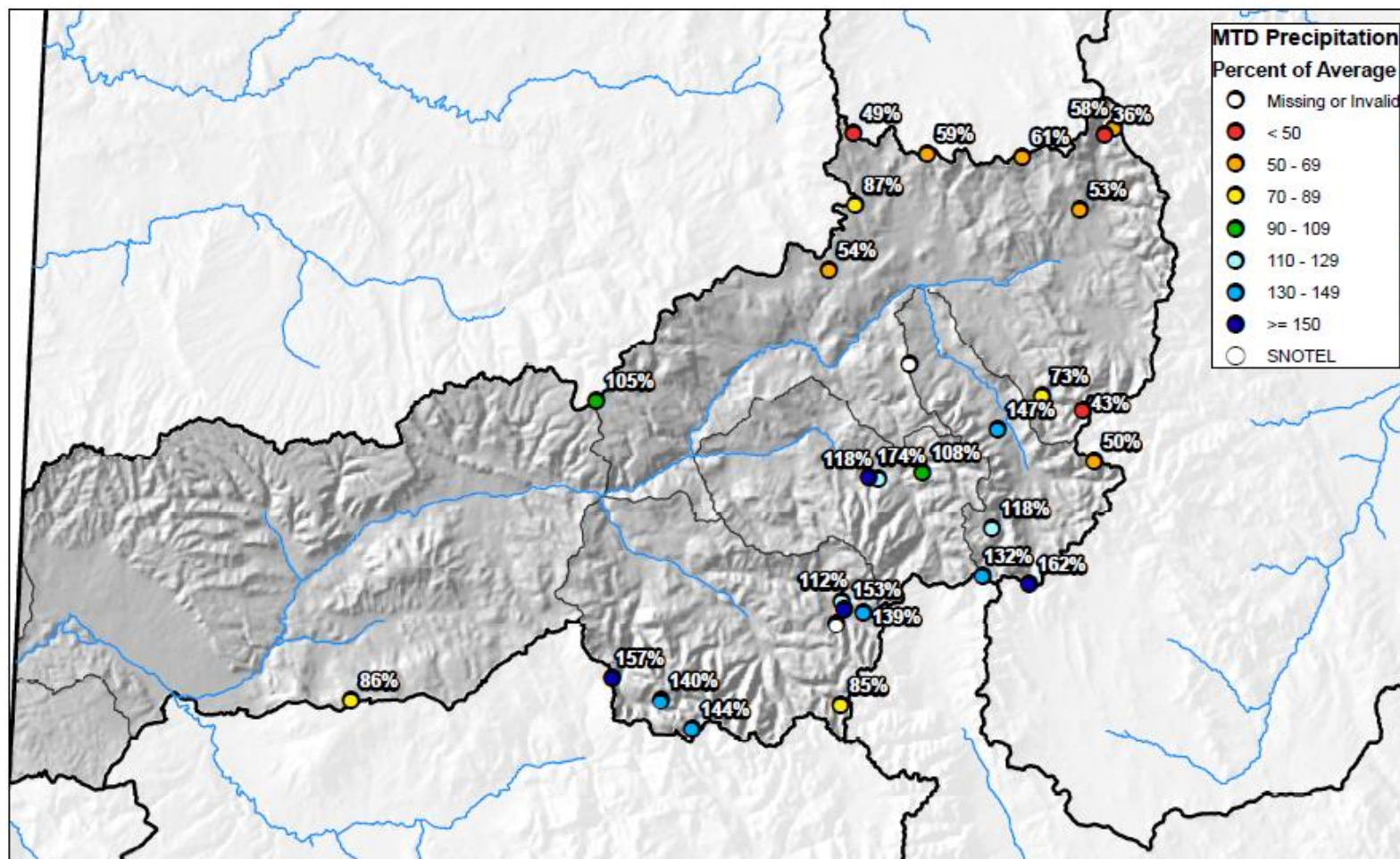

0 10 20 40 60 80 Miles



United States Department of Agriculture

Natural Resources Conservation Service





## Upper Colorado River Basin High/Low Year-to-Date Precipitation Summary

*Based on Provisional SNOTEL data as of May 13, 2019*

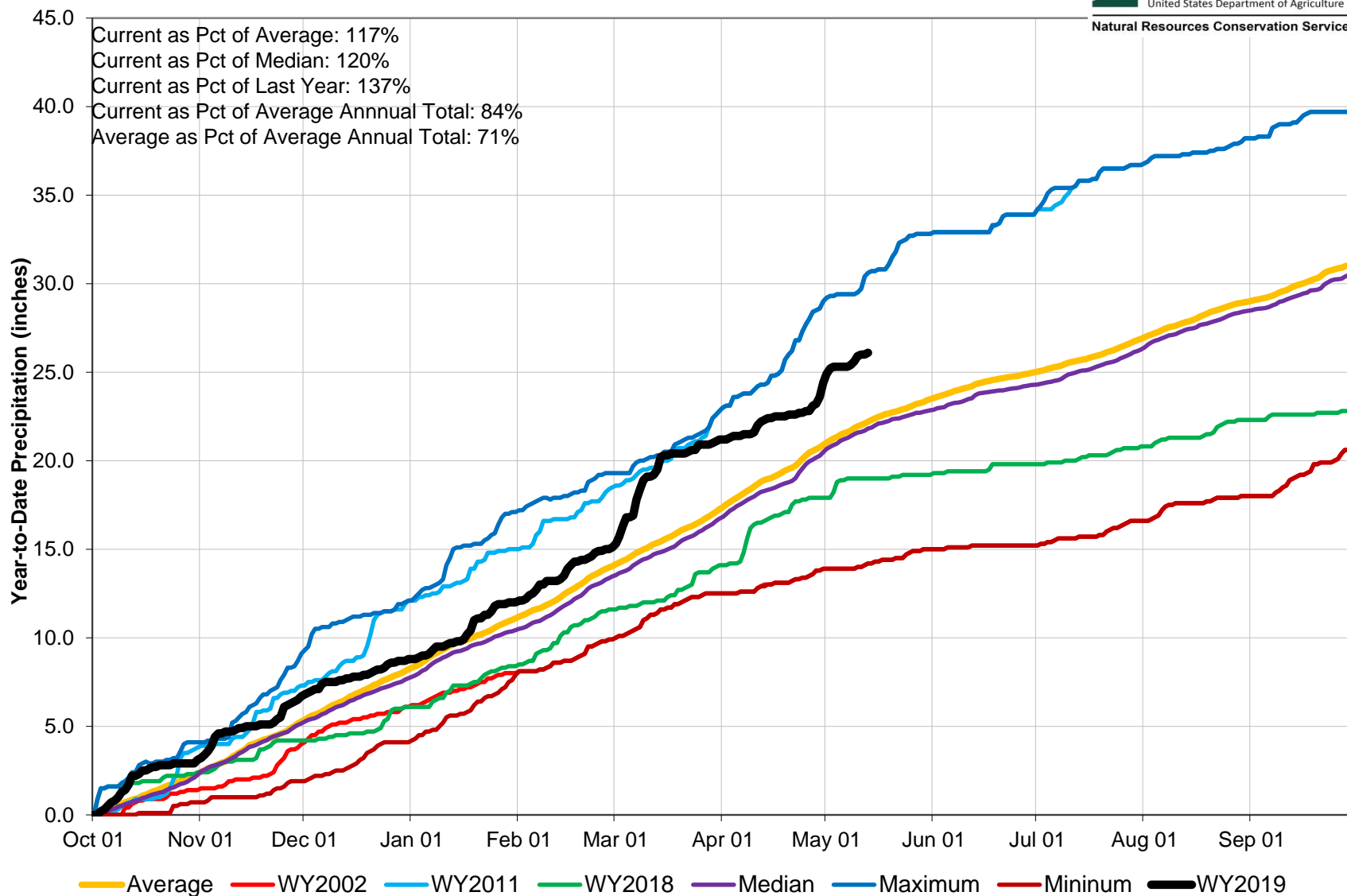

## Upper Colorado River Basin Streamflow Forecast Summary

May 1, 2019

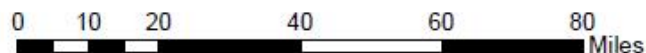
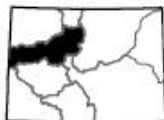
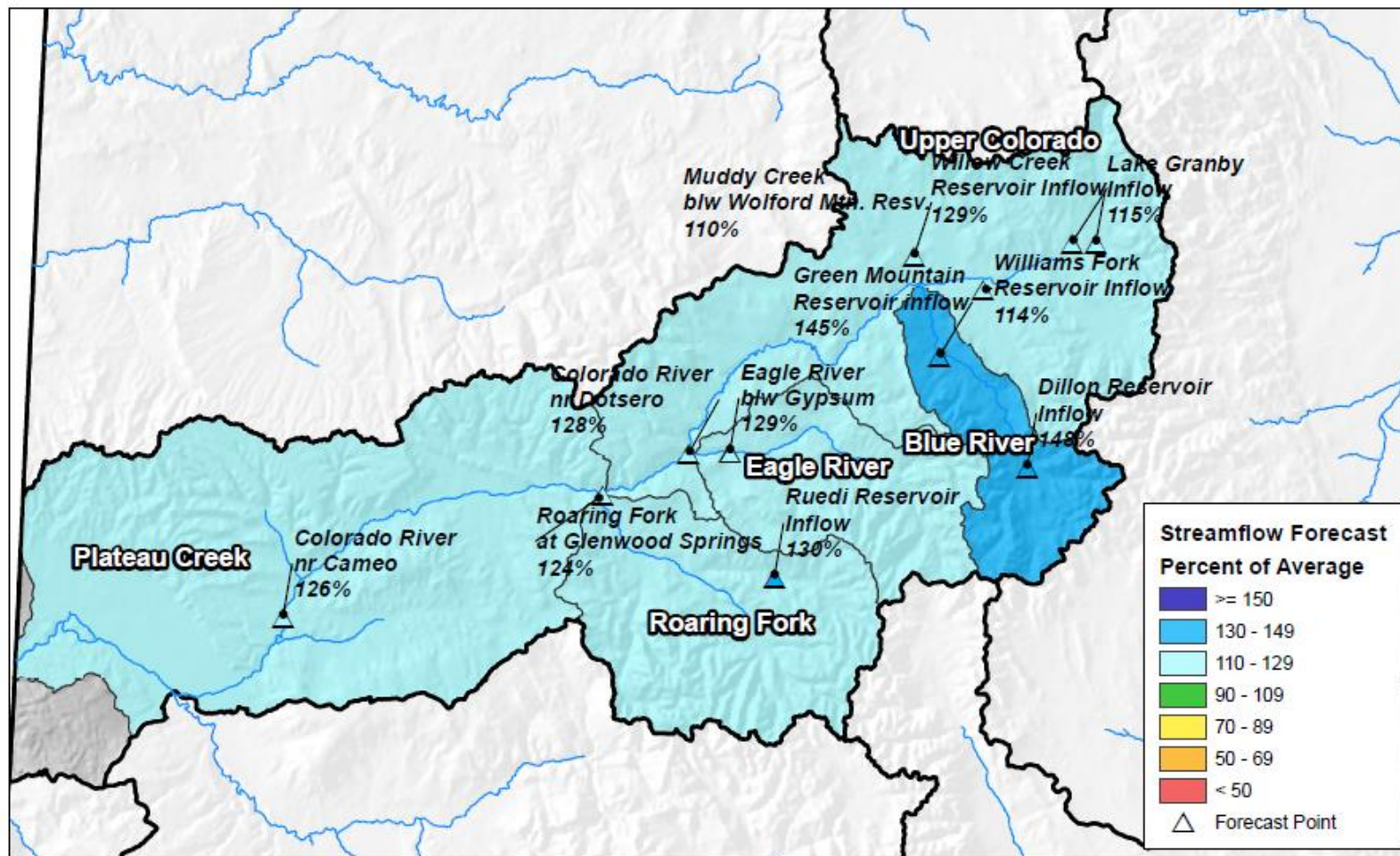

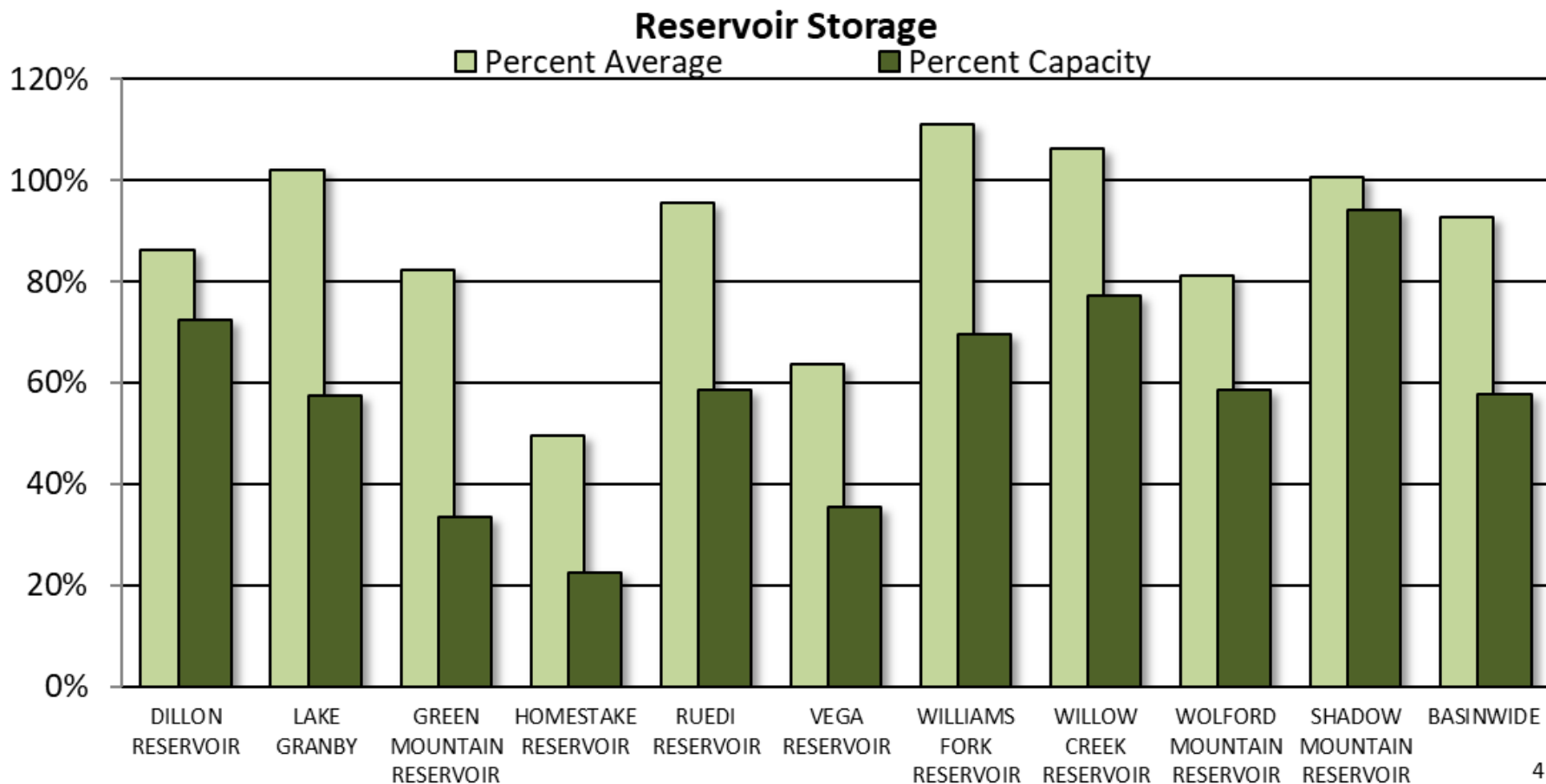



## COLORADO RIVER BASIN Reservoir Storage Departure from Average

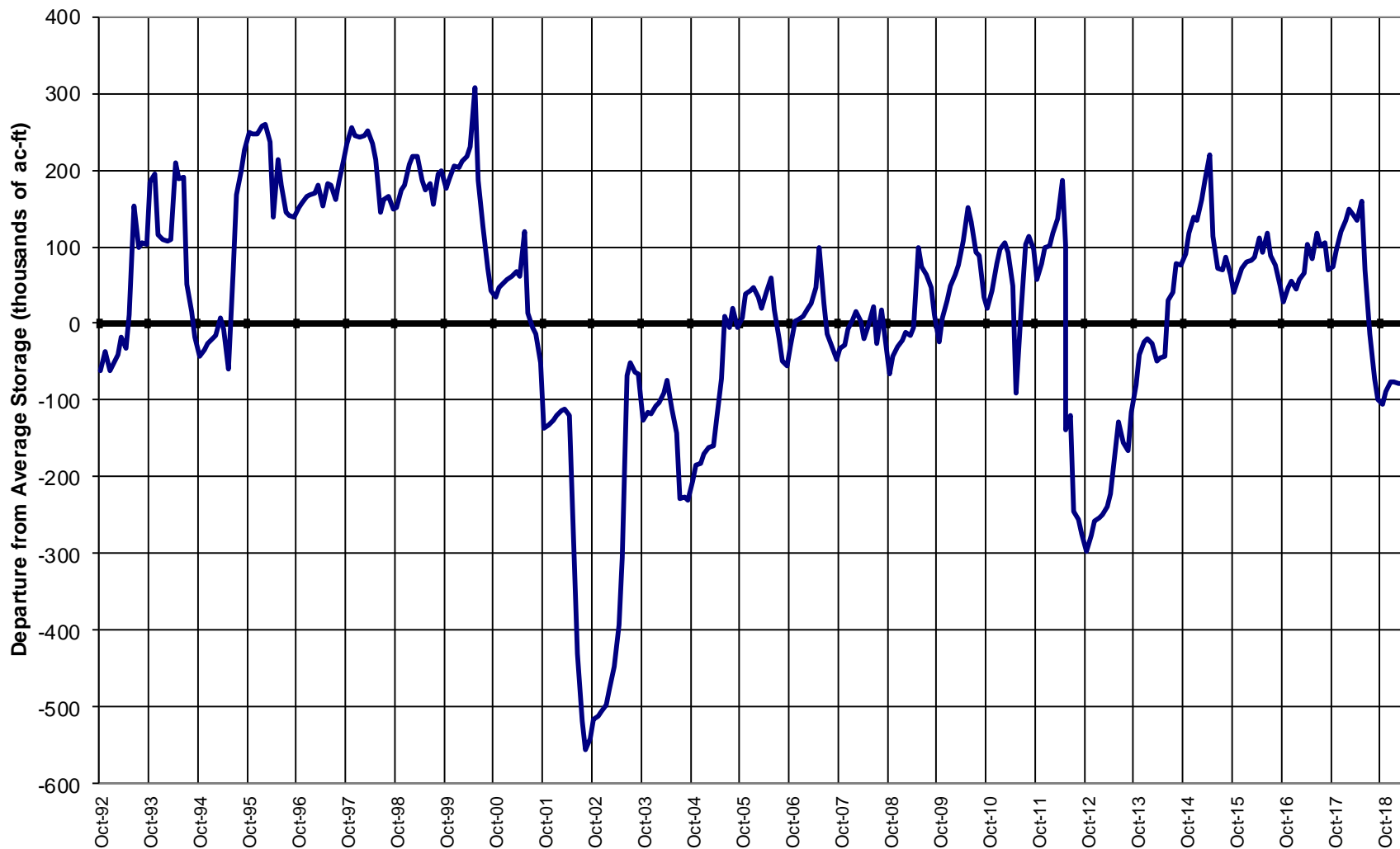



# Major Basin Summary

## South Platte River Basin

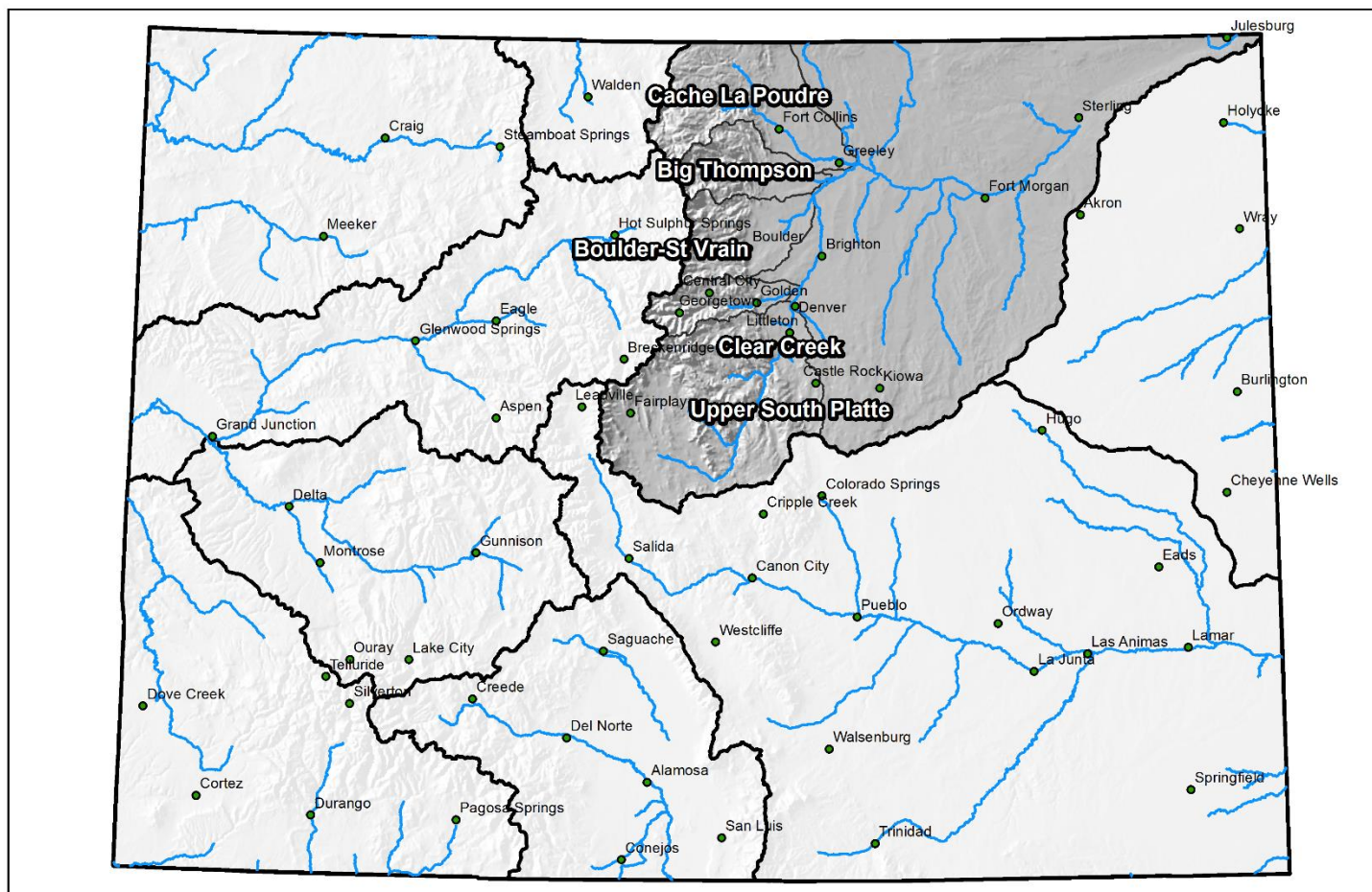



## South Platte River Basin High/Low Snowpack Summary

*Based on Provisional SNOTEL data as of May 13, 2019*



United States Department of Agriculture

Natural Resources Conservation Service

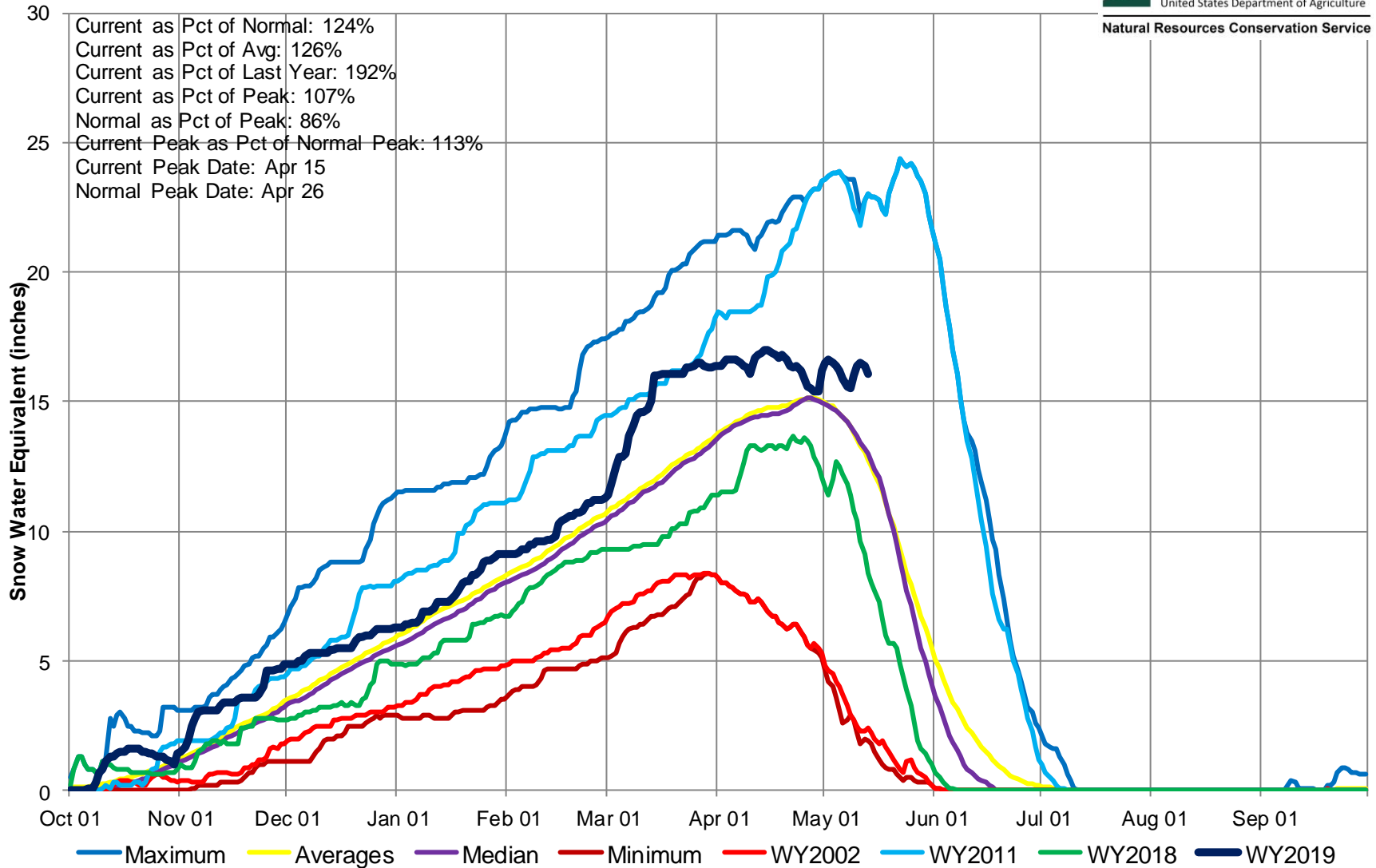

## South Platte River Basin High/Low Monthly Precipitation Summary

*Based on Provisional SNOTEL data as of May 13, 2019*



United States Department of Agriculture

Natural Resources Conservation Service

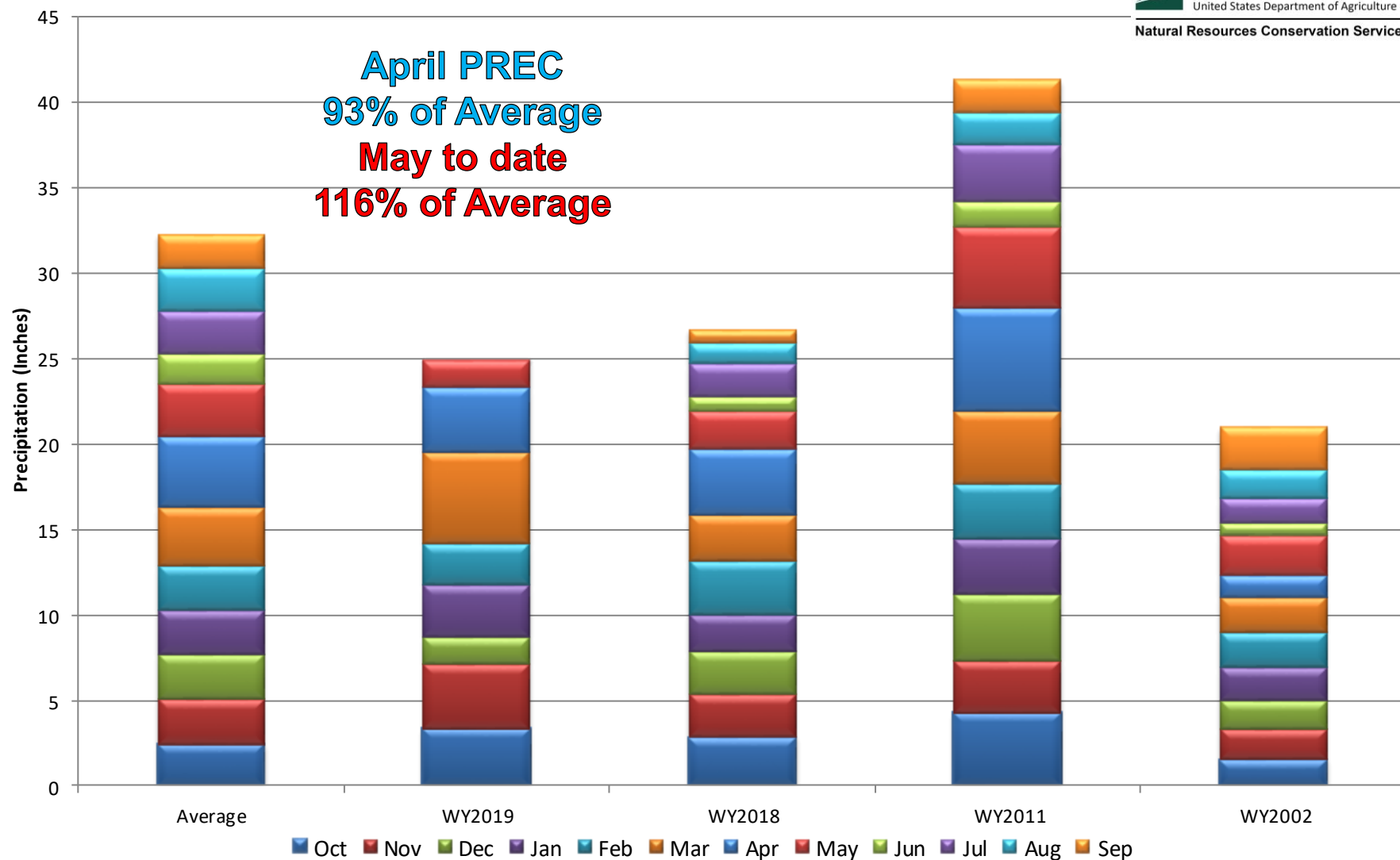



## South Platte River Basin Month to Date Precipitation Summary

Current as of May 13, 2019

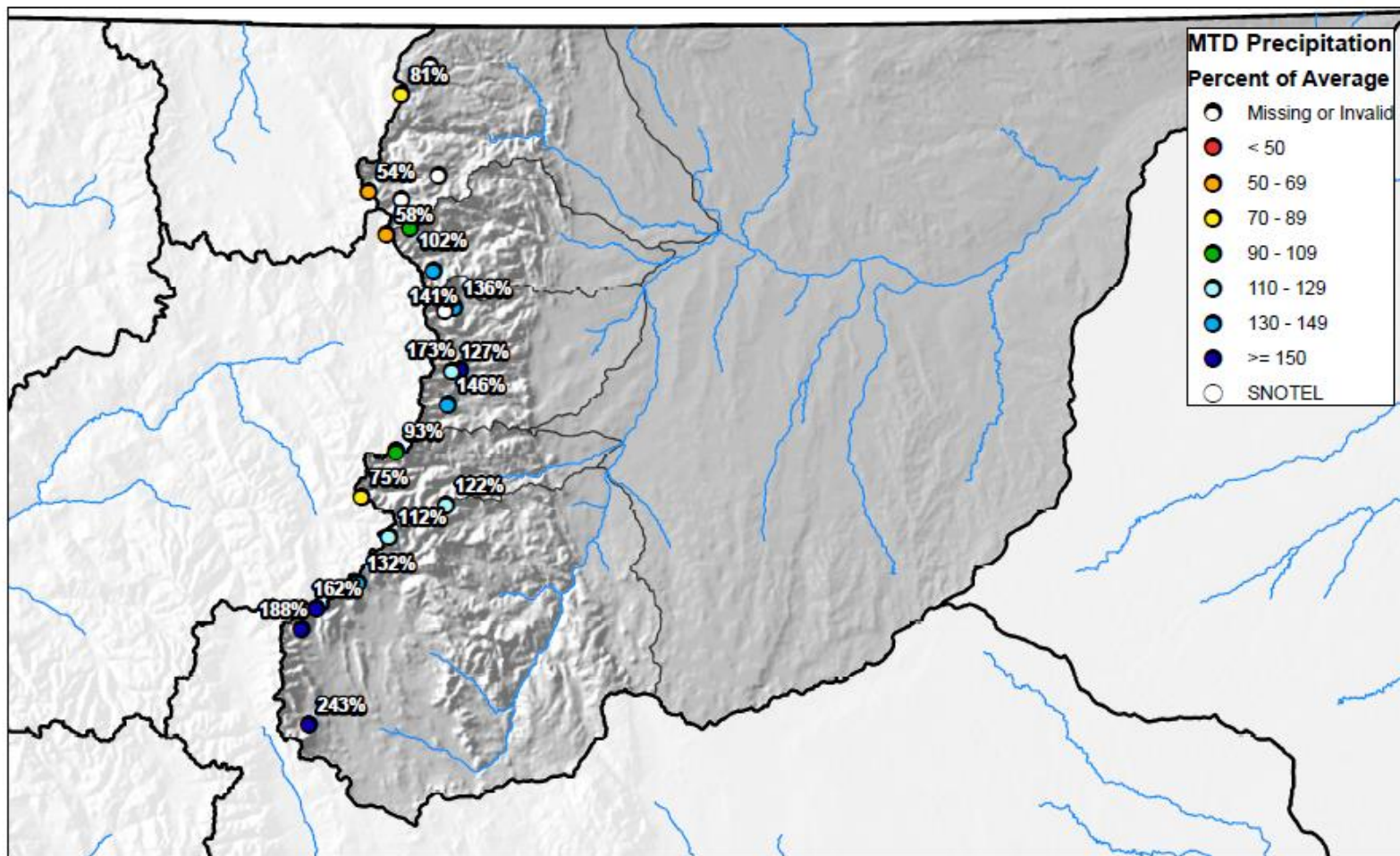

0 10 20 40 60 80 Miles





## South Platte River Basin High/Low Year-to-Date Precipitation Summary

*Based on Provisional SNOTEL data as of May 13, 2019*

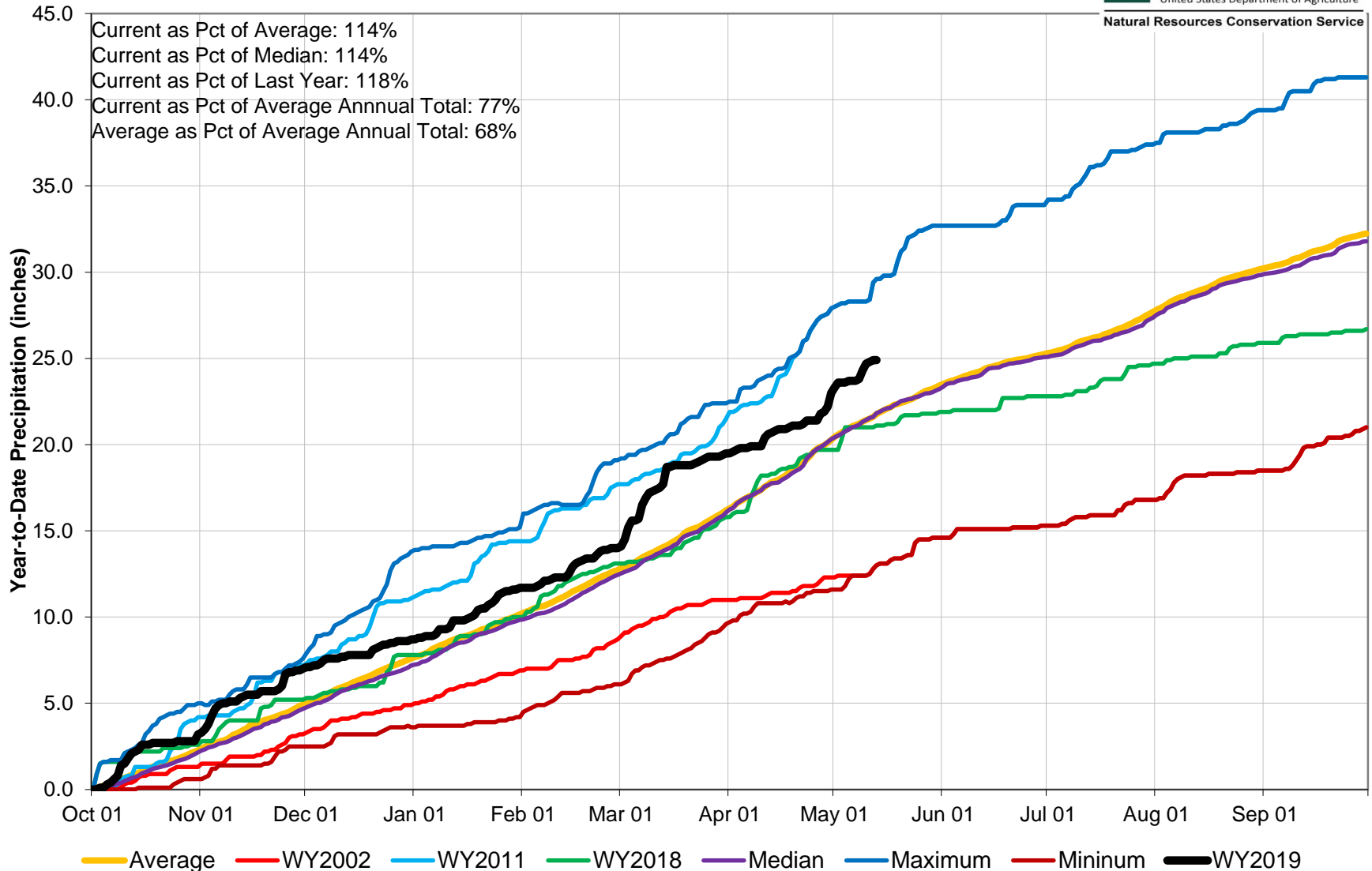

## South Platte River Basin Streamflow Forecast Summary

May 1, 2019

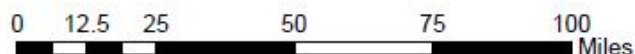
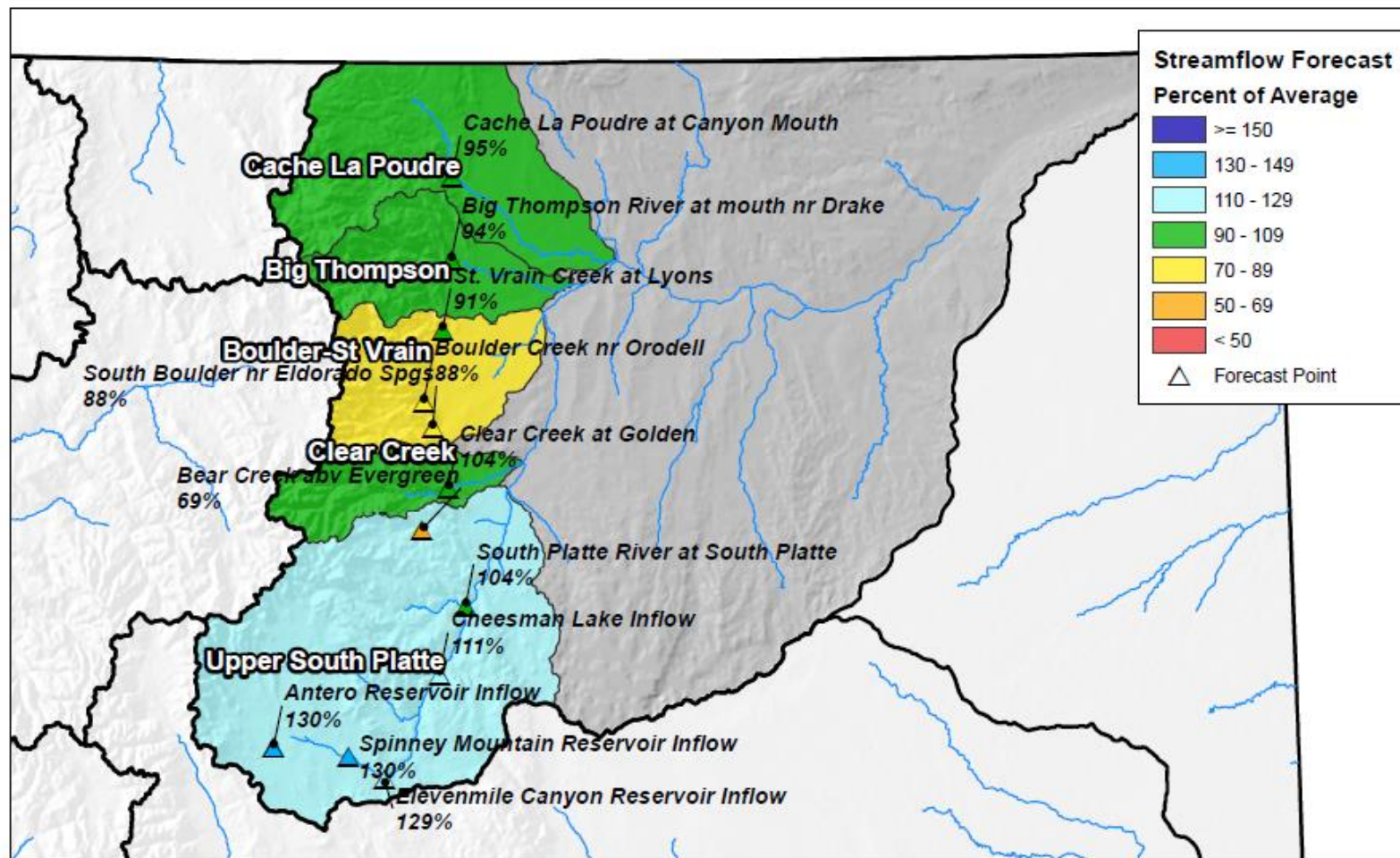

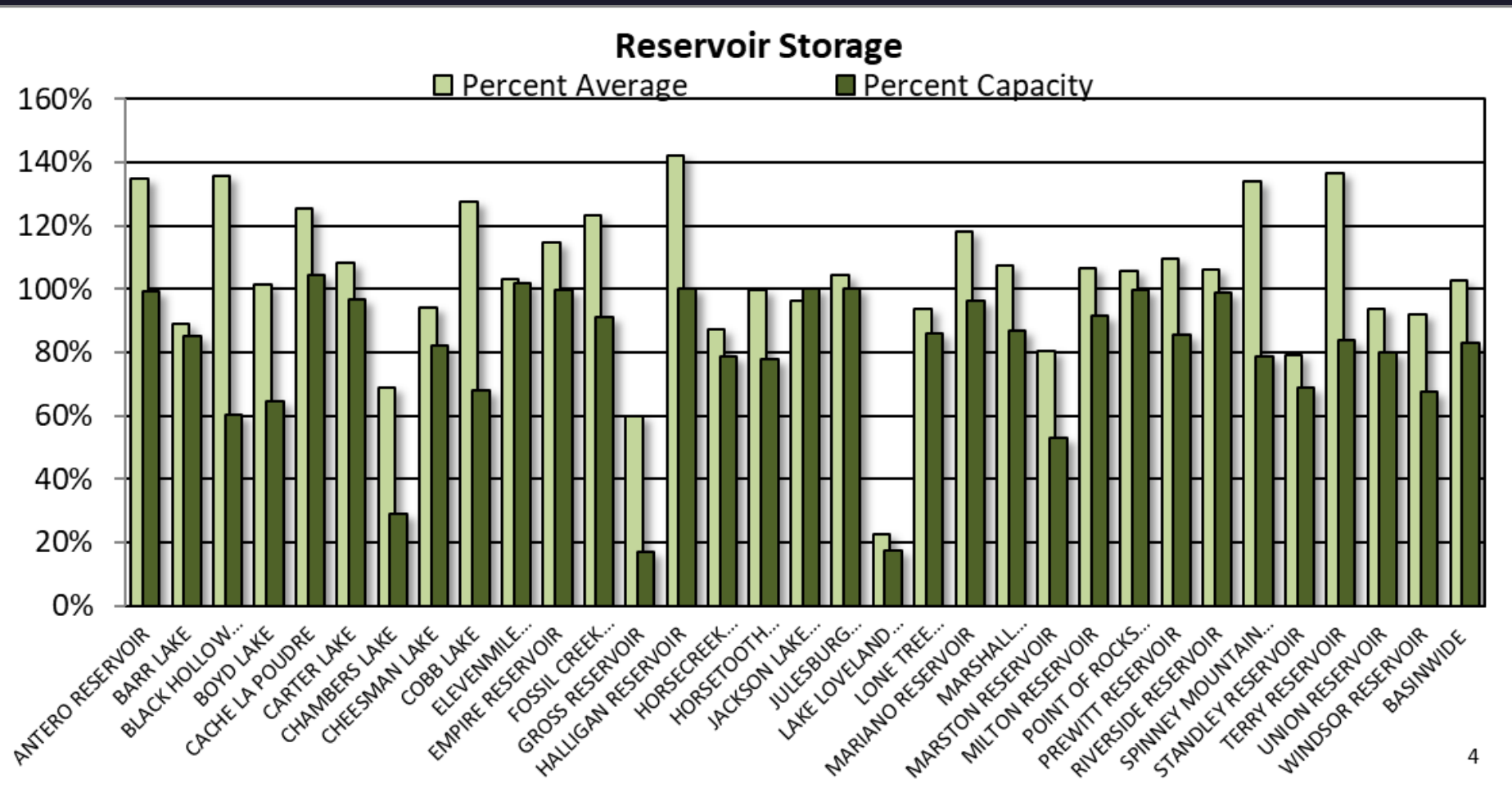

## SOUTH PLATTE RIVER BASIN Reservoir Storage Departure from Average

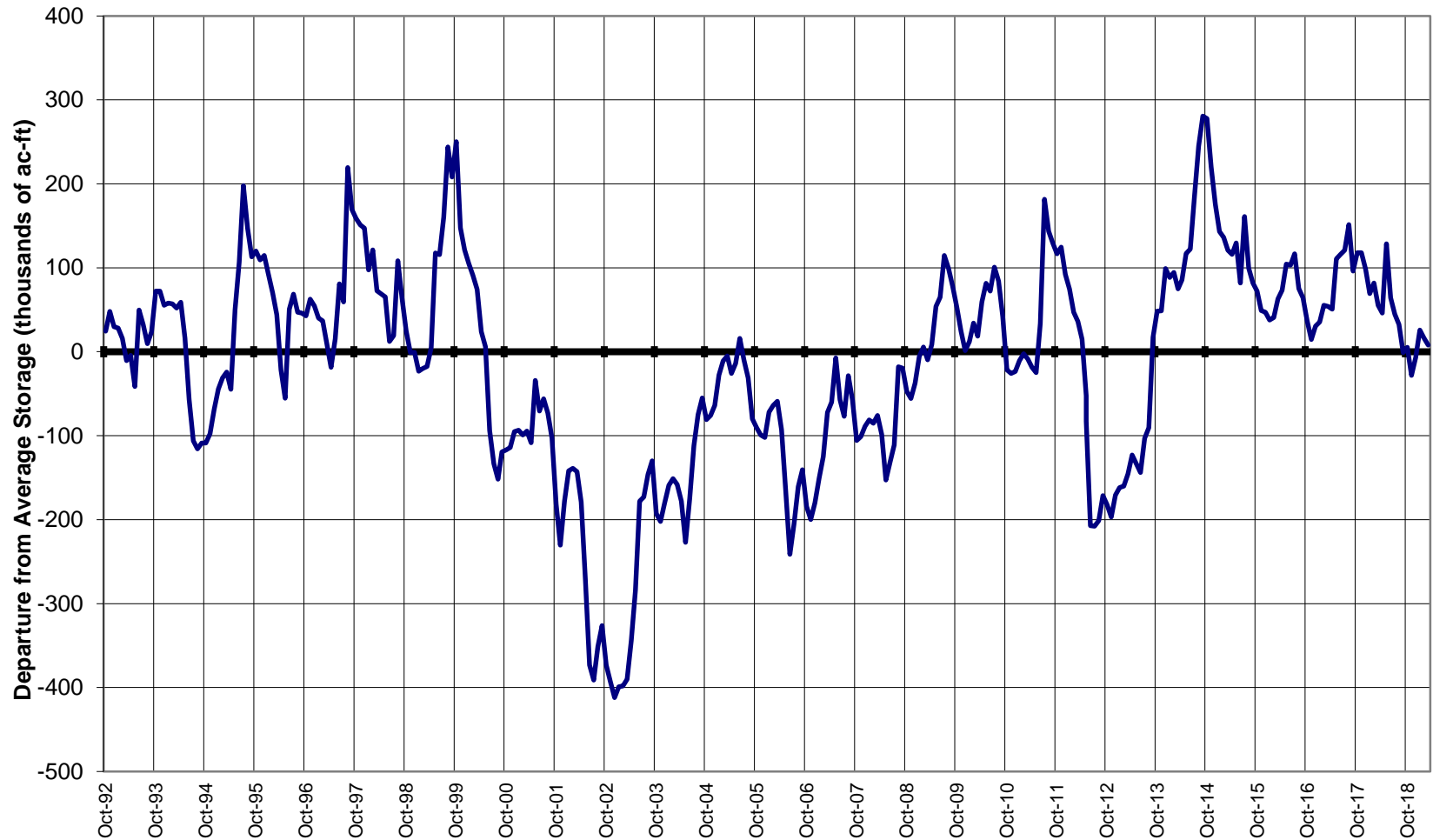



## Major Basin Summary

Gunnison River Basin

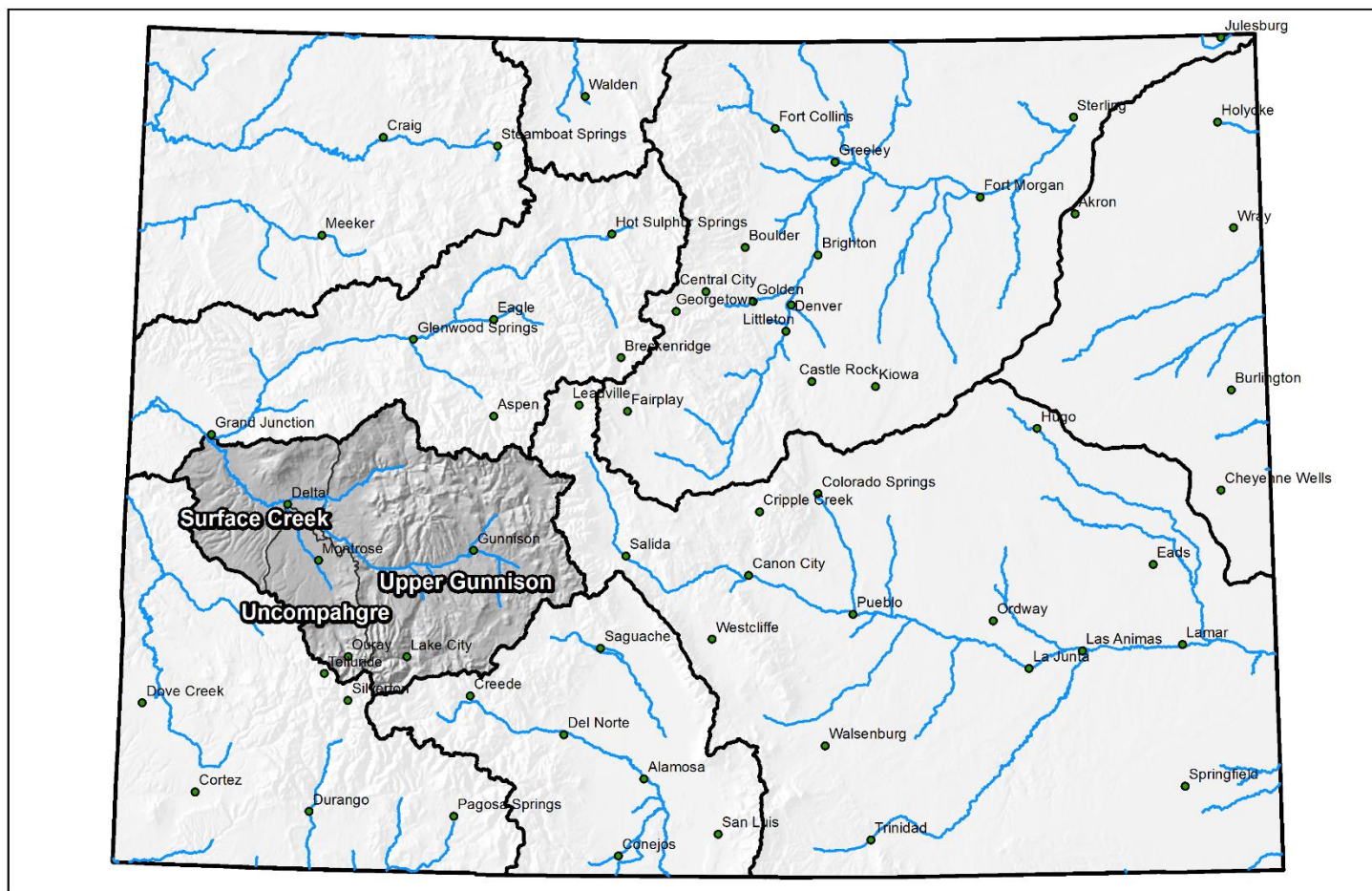

0 25 50 100 150 200 Miles



## Gunnison River Basin High/Low Snowpack Summary

*Based on Provisional SNOTEL data as of May 13, 2019*



United States Department of Agriculture

Natural Resources Conservation Service

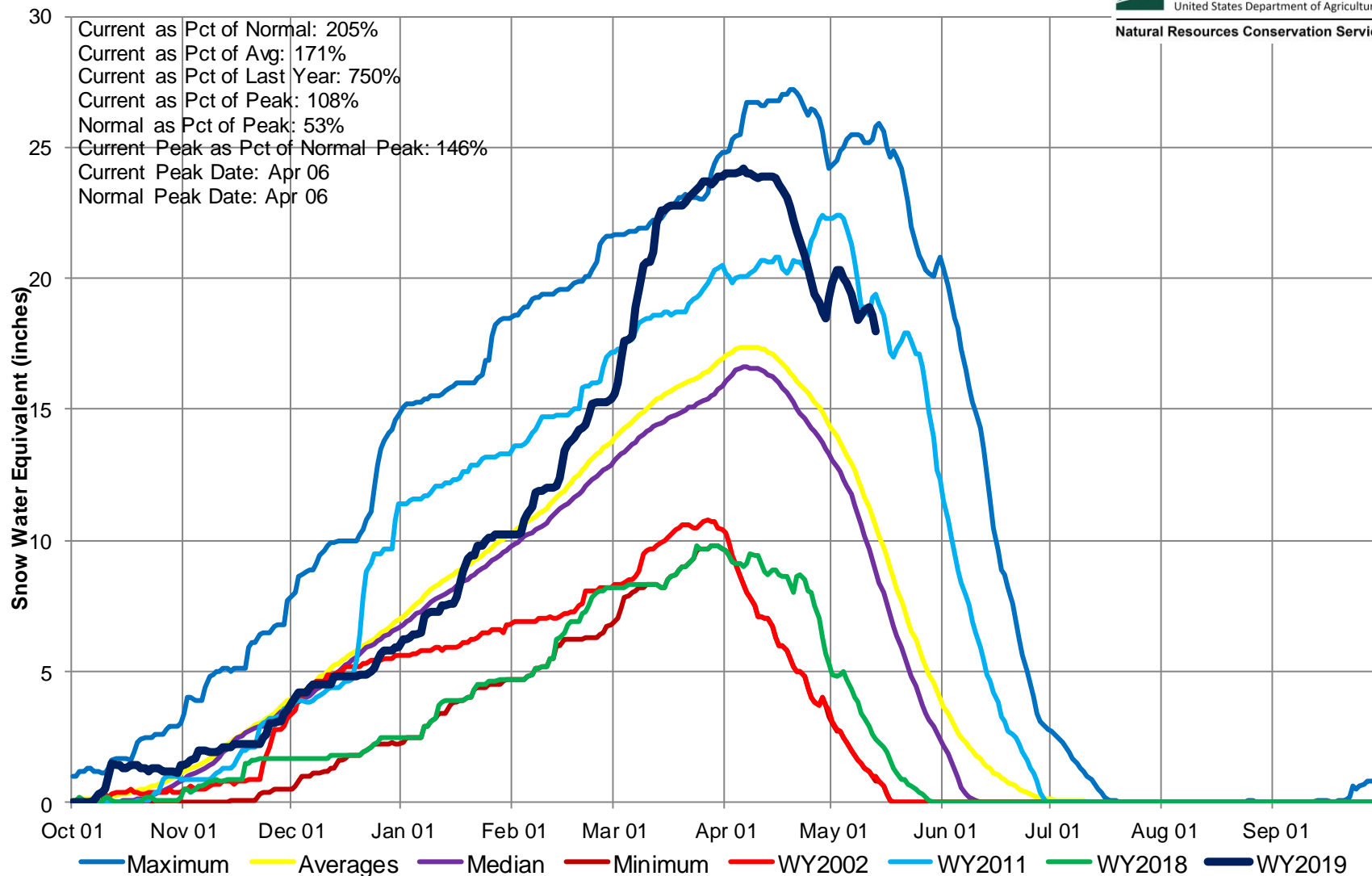

## Gunnison River Basin High/Low Monthly Precipitation Summary

*Based on Provisional SNOTEL data as of May 13, 2019*



United States Department of Agriculture

Natural Resources Conservation Service

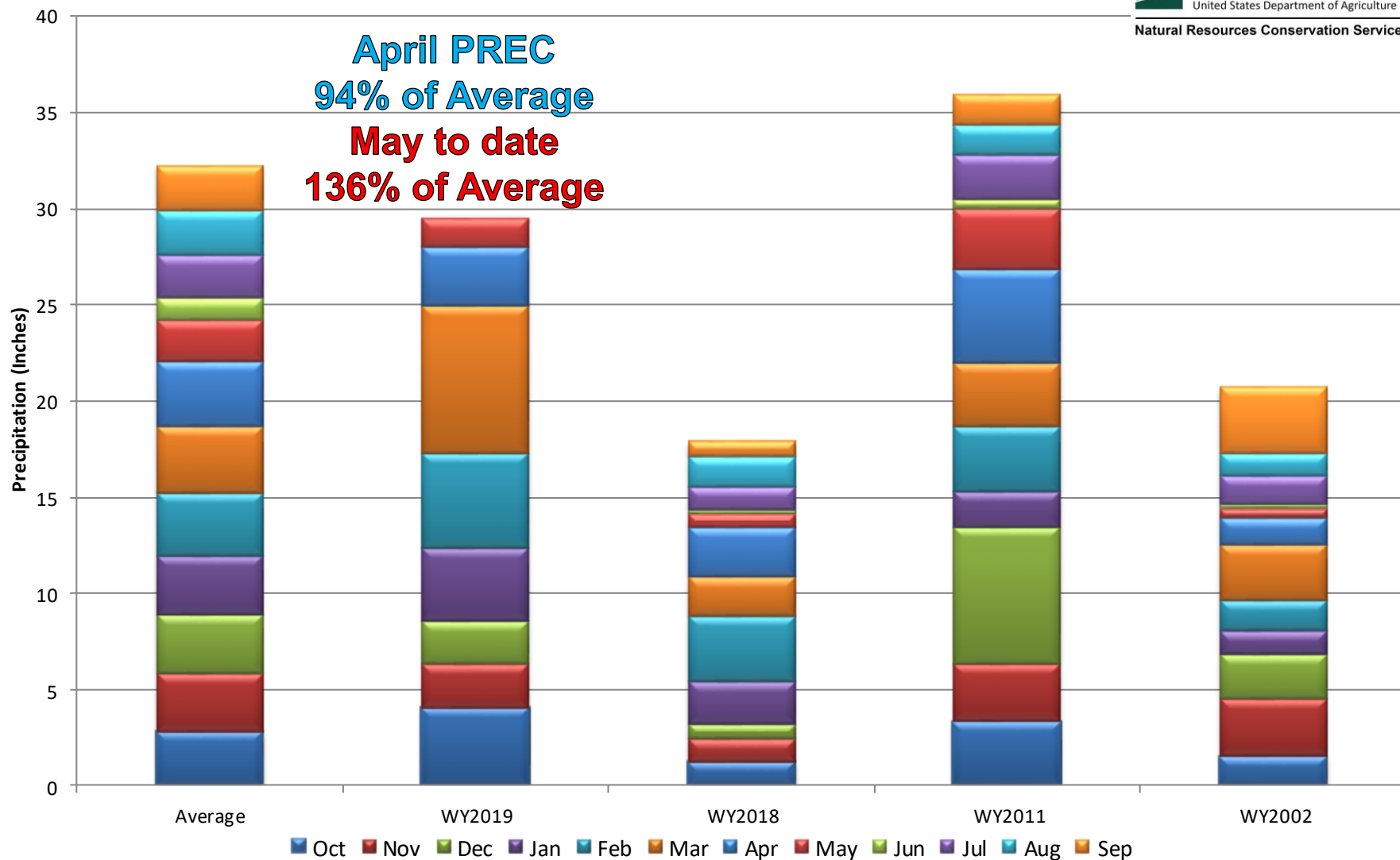

## Gunnison River Basin Month to Date Precipitation Summary

Current as of May 13, 2019

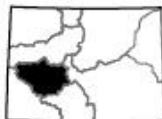
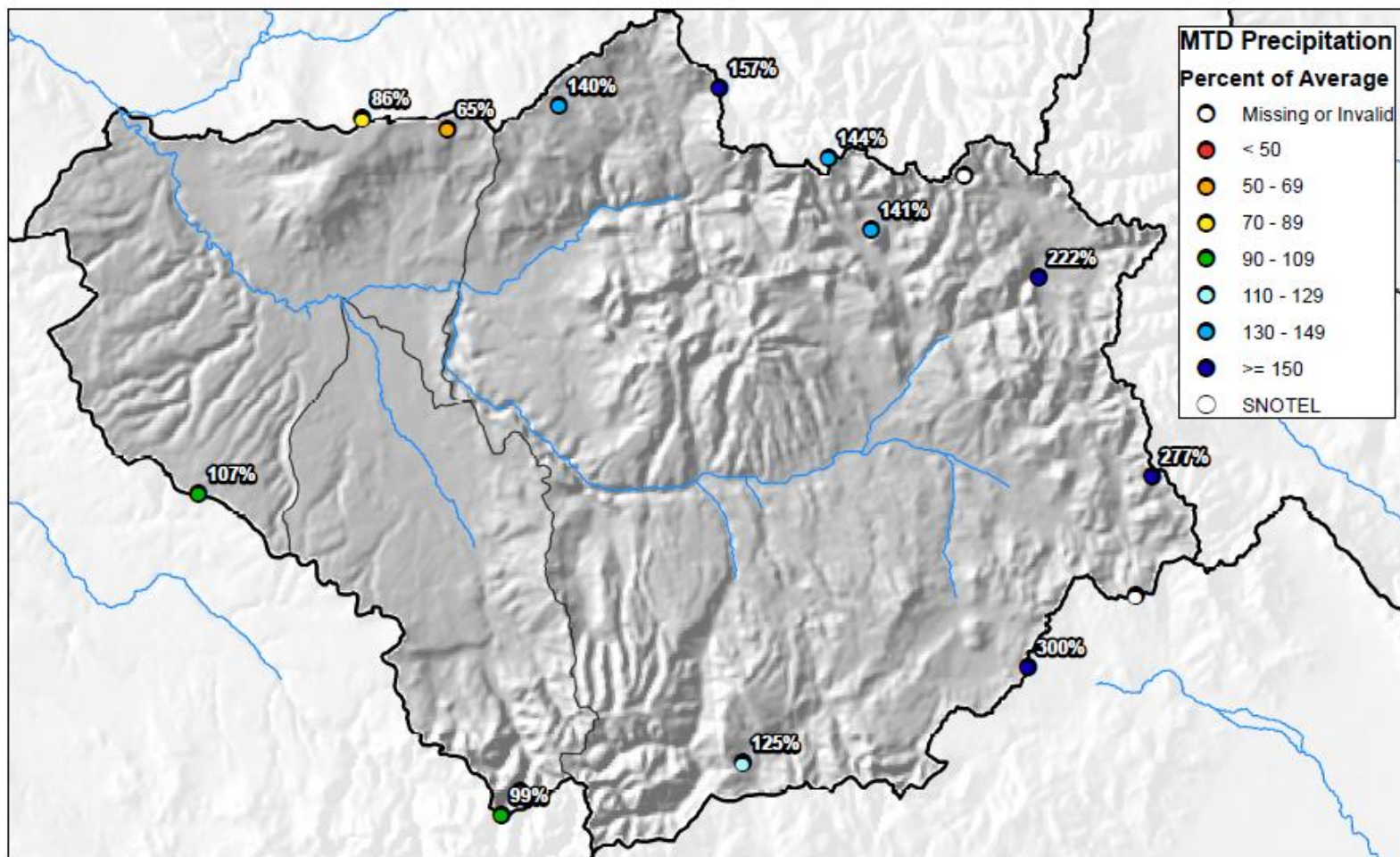

0 5 10 20 30 40 Miles





## Gunnison River Basin High/Low Year-to-Date Precipitation Summary

*Based on Provisional SNOTEL data as of May 13, 2019*

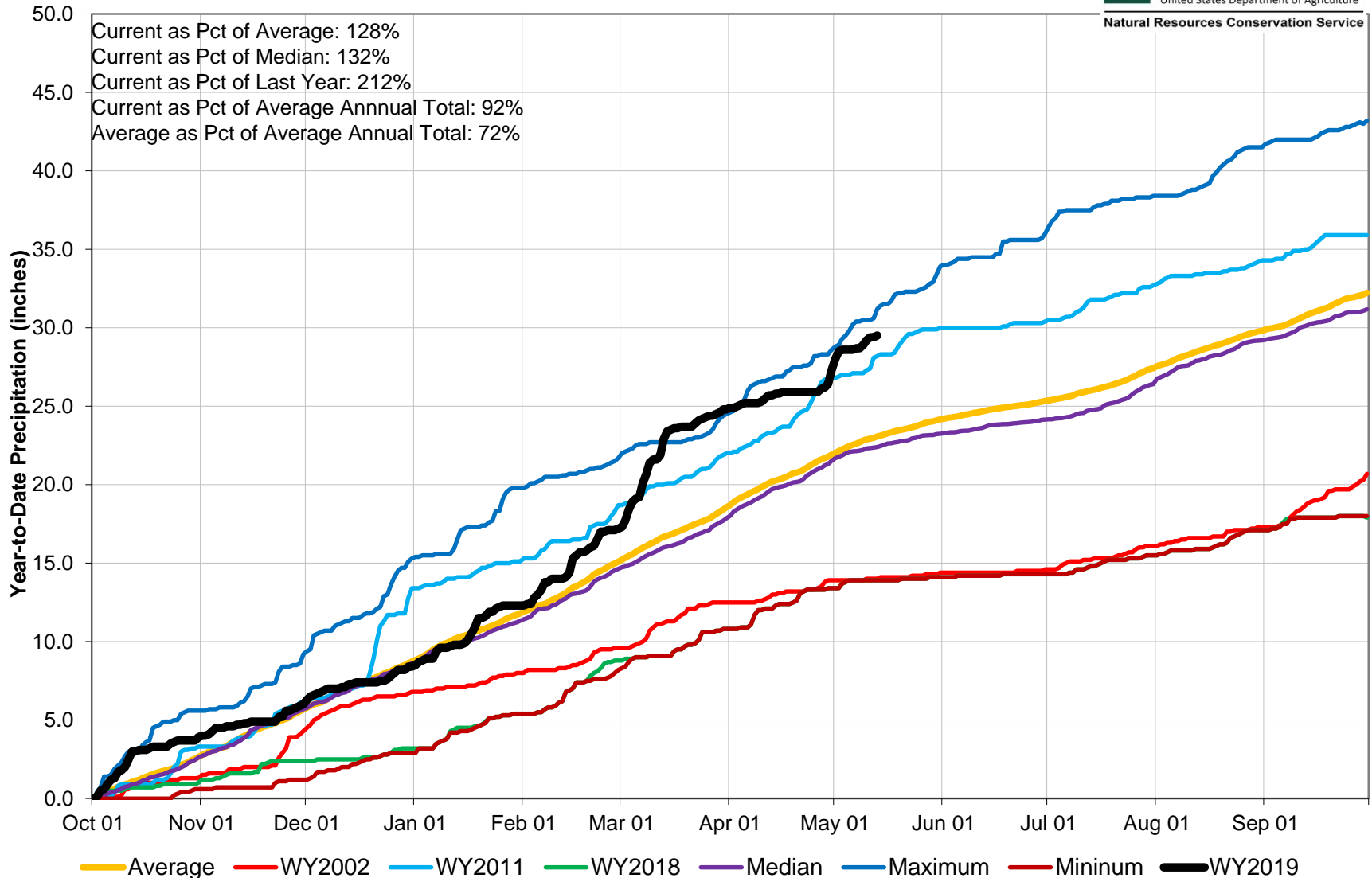



## Gunnison River Basin Water Supply Forecast Summary

May 1, 2019

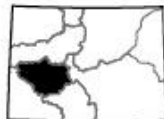
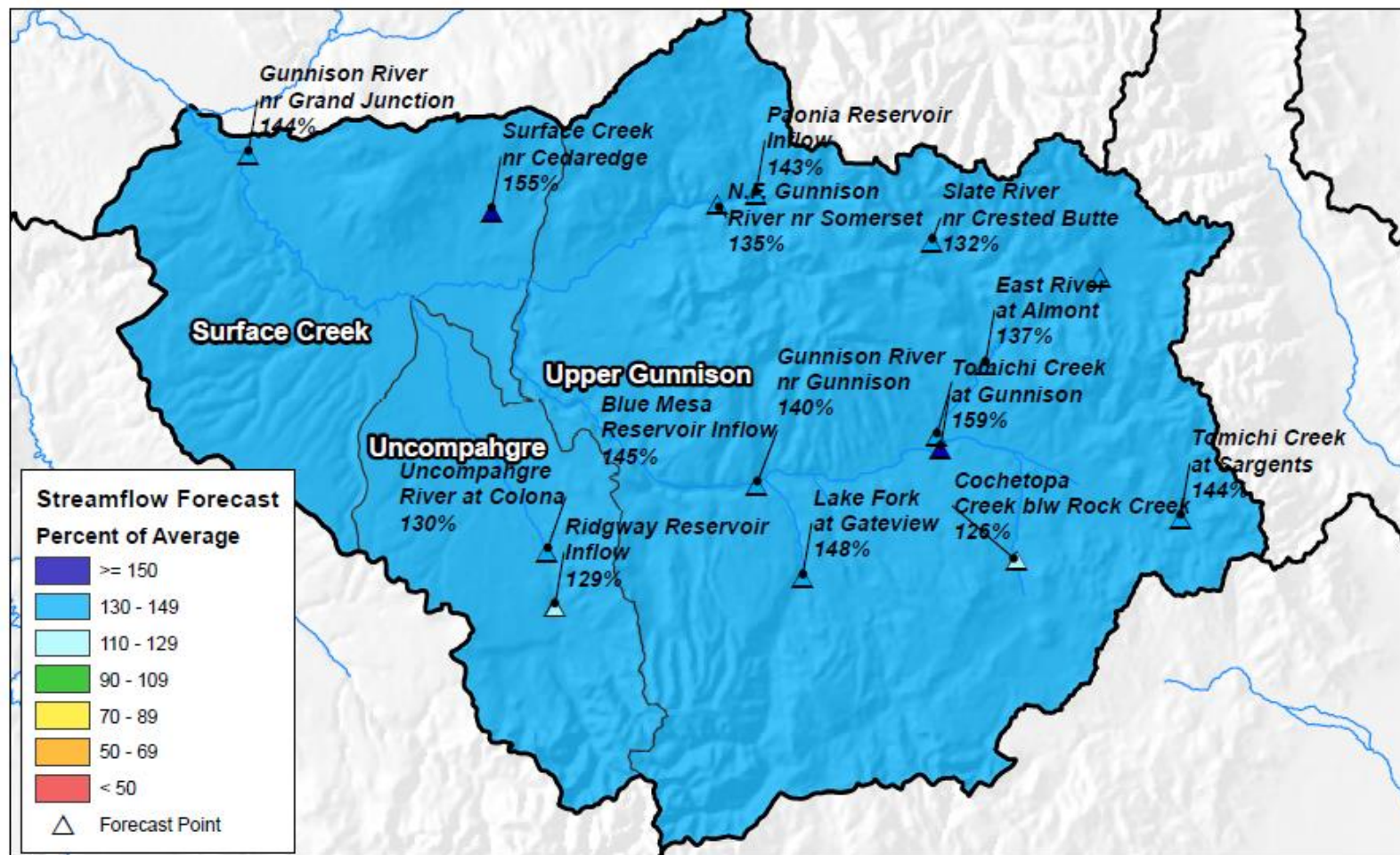

0 5 10 20 30 40 Miles



United States Department of Agriculture

Natural Resources Conservation Service

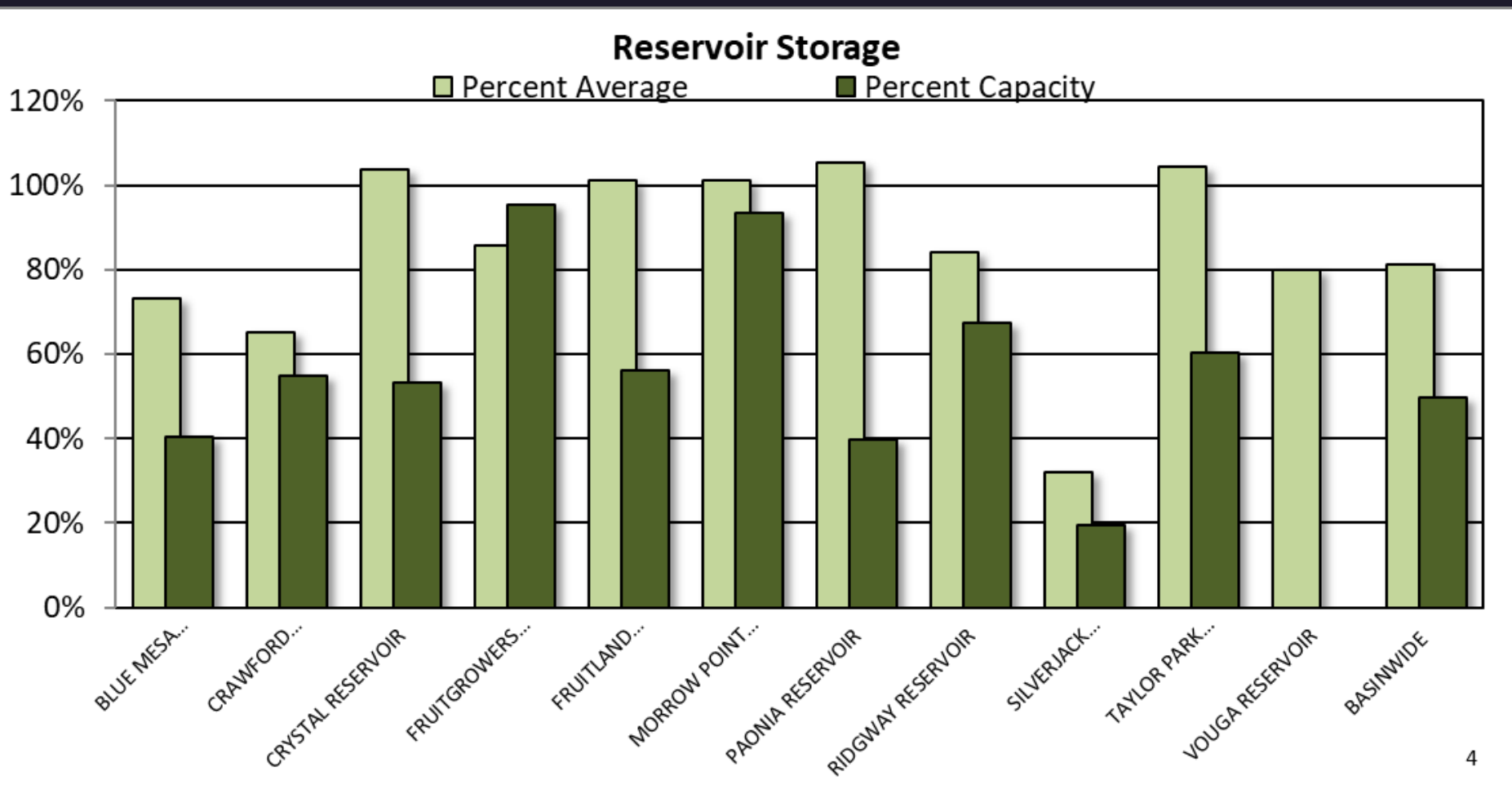



## GUNNISON RIVER BASIN Reservoir Storage Departure from Average

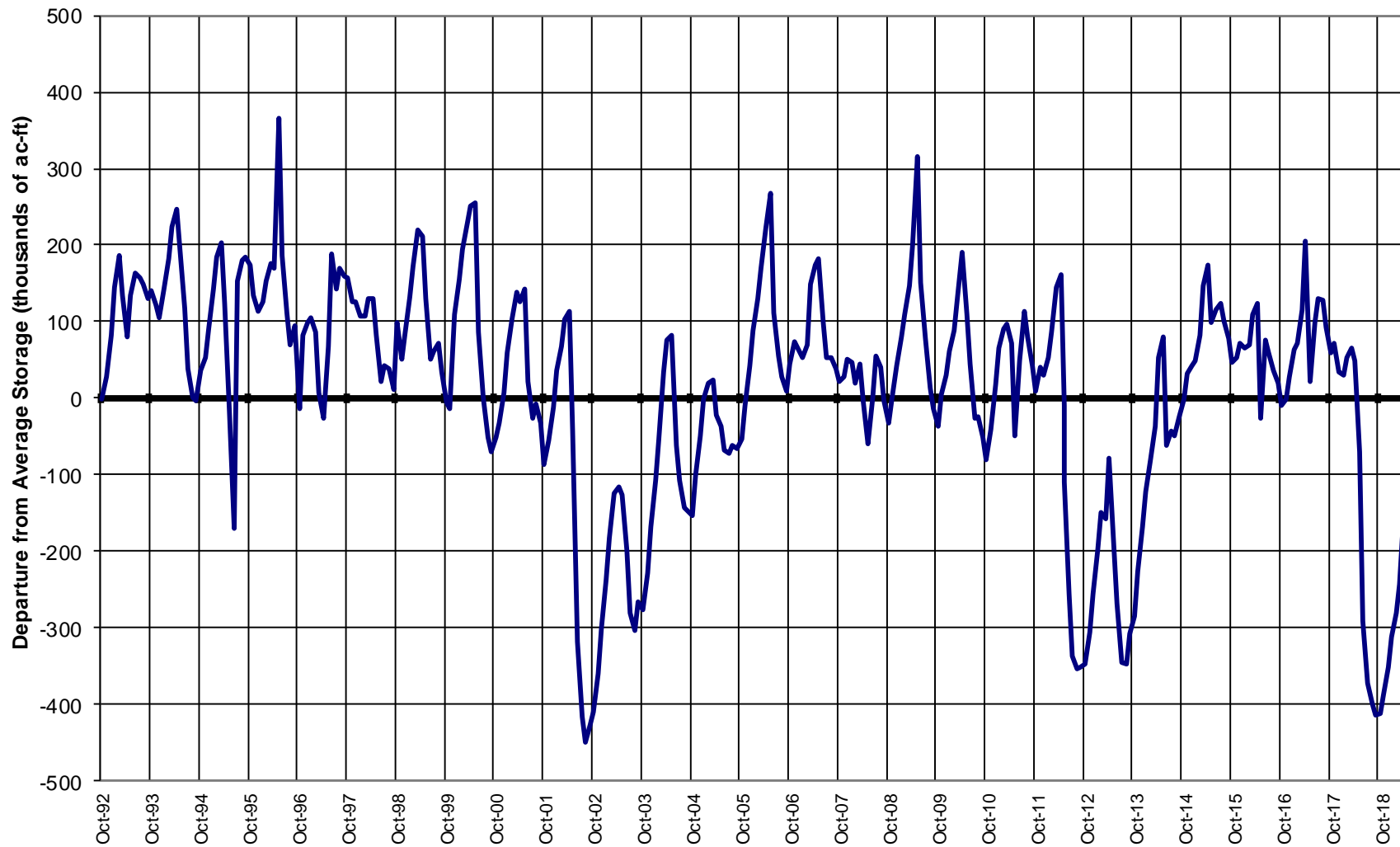

## Major Basin Summary

San Miguel, Dolores, Animas, and San Juan River Basins

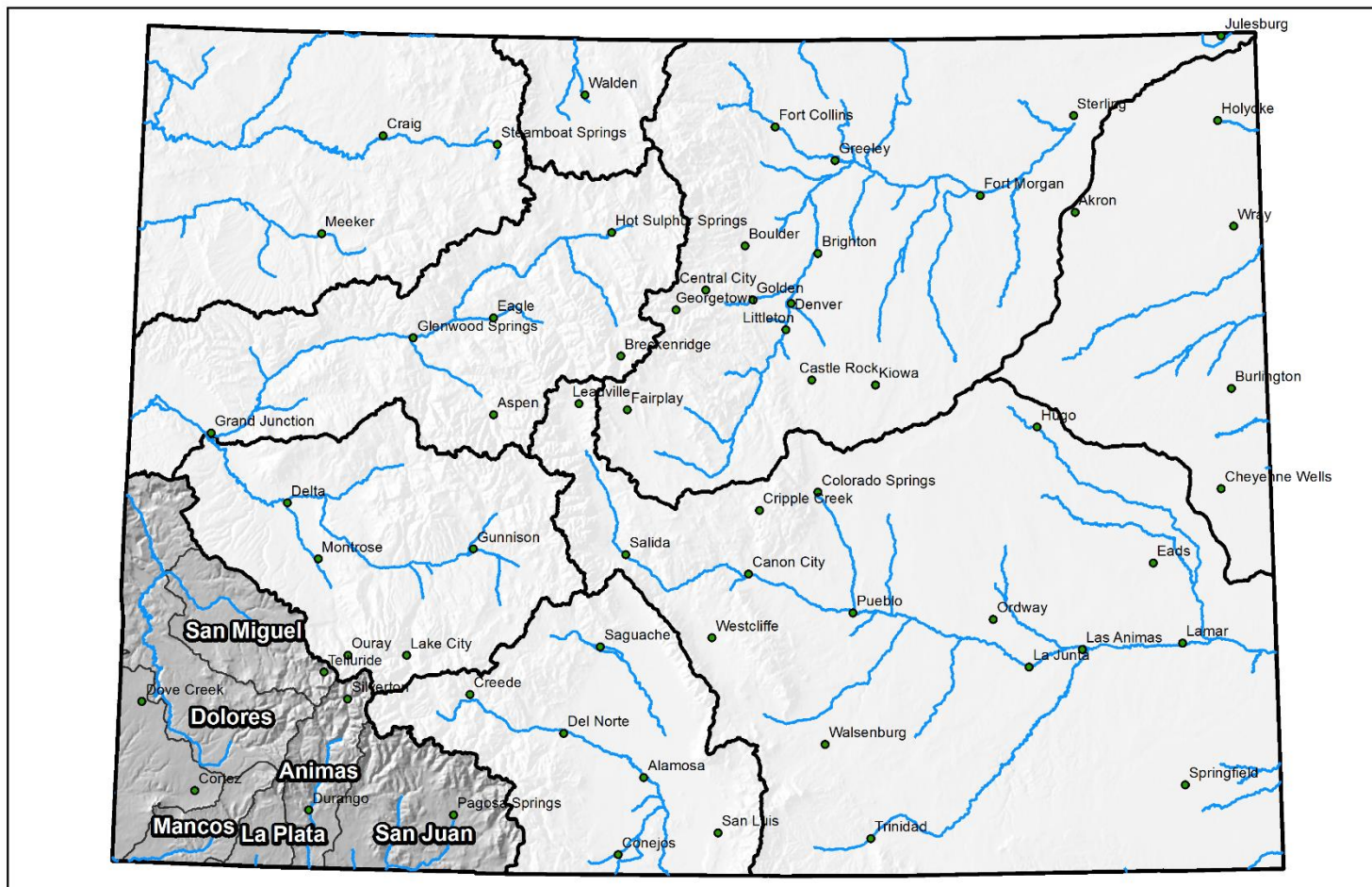

0 25 50 100 150 200 Miles



## San Miguel, Dolores, Animas and San Juan River Basins High/Low Snowpack Summary

**Based on Provisional SNOTEL data as of May 13, 2019**



United States Department of Agriculture

**Natural Resources Conservation Service**

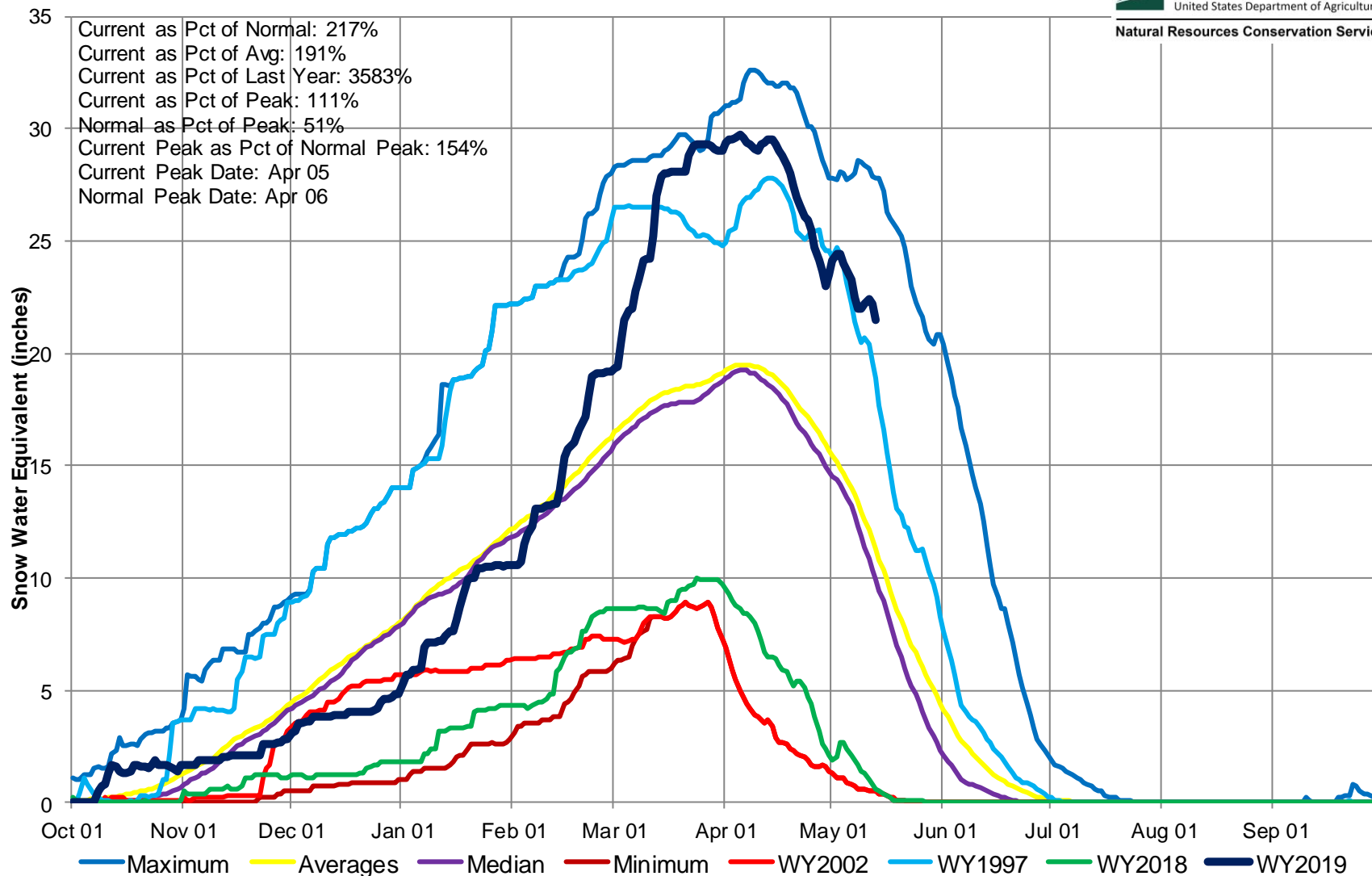

## San Miguel, Dolores, Animas and San Juan River Basins High/Low Monthly Precipitation Summary

*Based on Provisional SNOTEL data as of May 13, 2019*



United States Department of Agriculture

Natural Resources Conservation Service

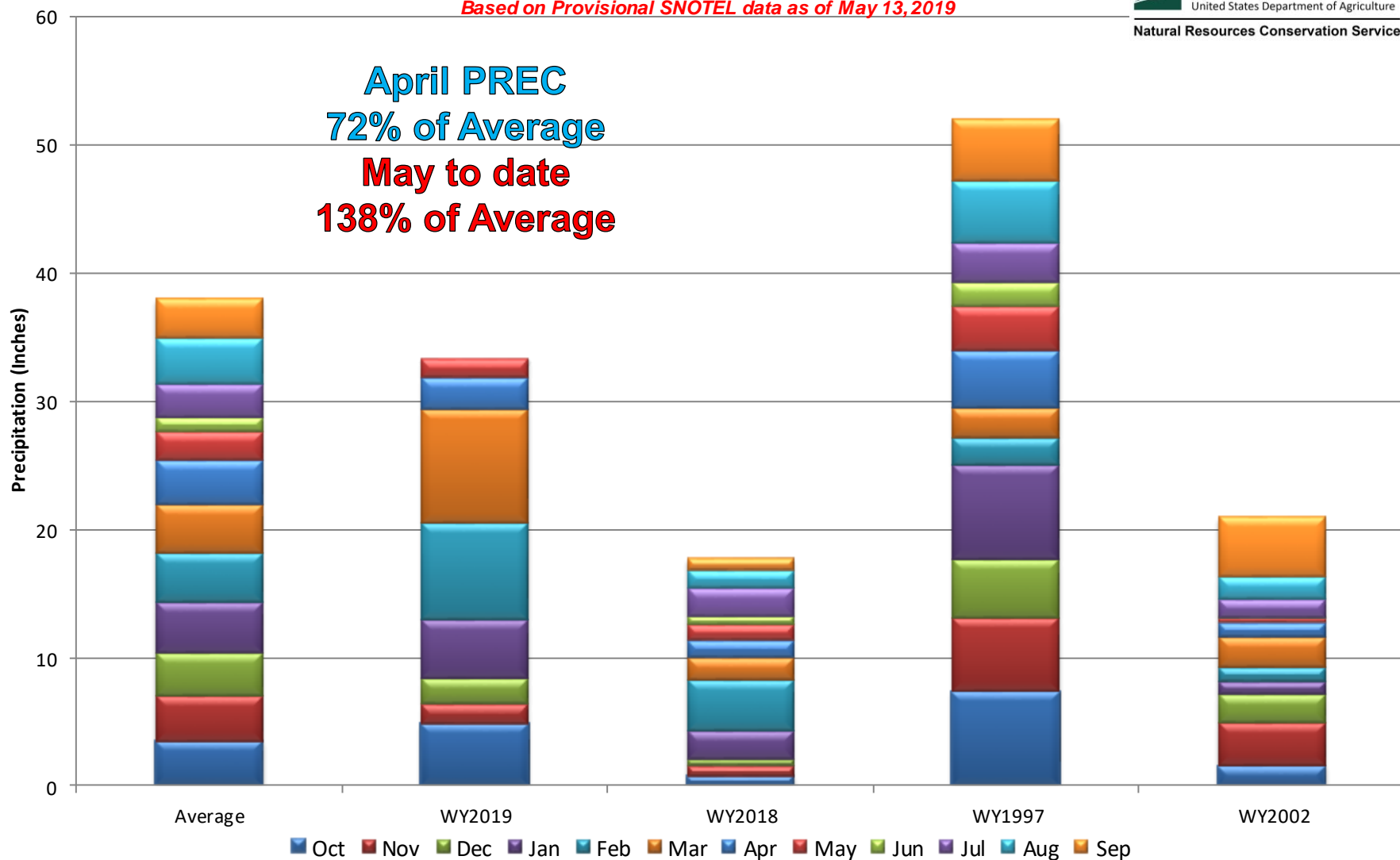

## San Miguel, Dolores, Animas, and San Juan River Basins Month to Date Precipitation Summary

Current as of May 13, 2019

### MTD Precipitation Percent of Average

- Missing or Invalid
- < 50
- 50 - 69
- 70 - 89
- 90 - 109
- 110 - 129
- 130 - 149
- ≥ 150
- SNOTEL

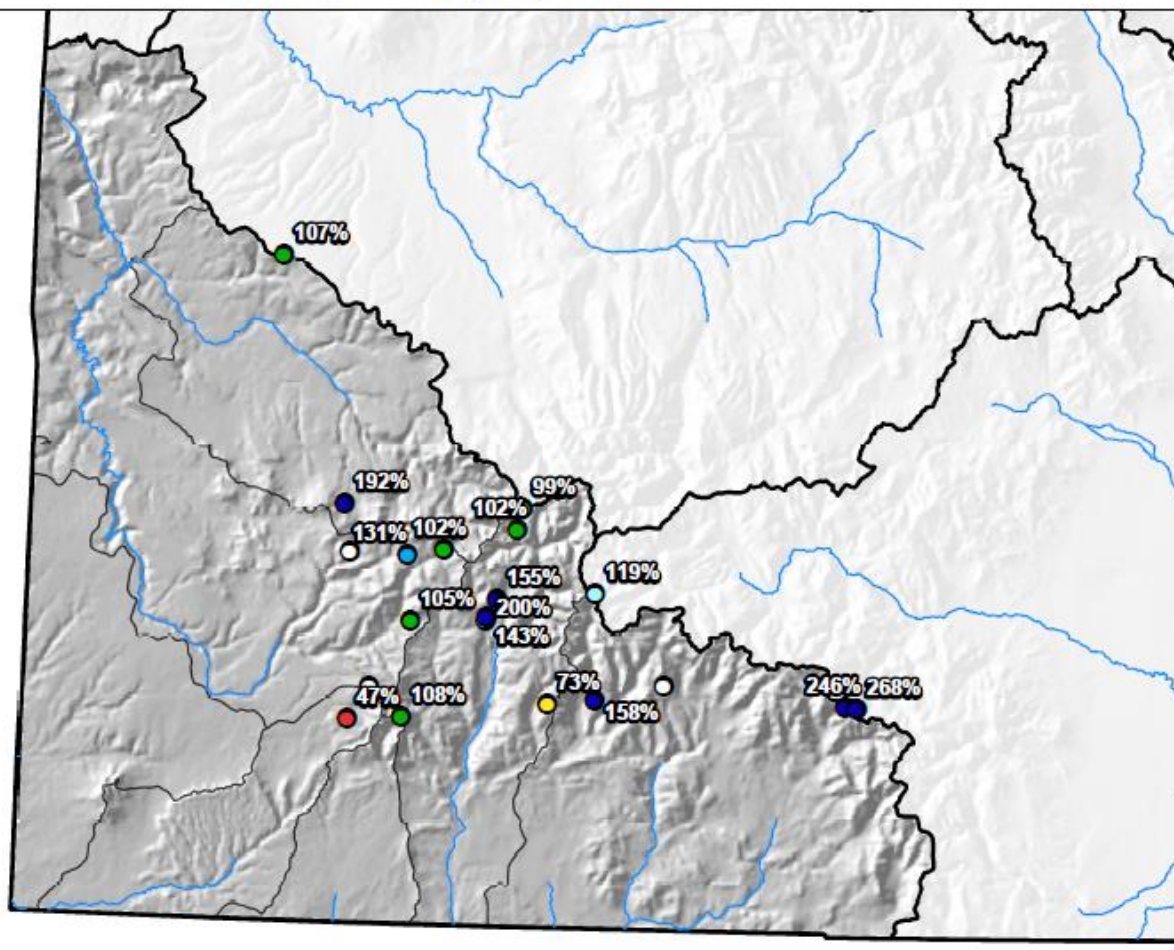

0 10 20 40 60 80 Miles



## San Miguel, Dolores, Animas and San Juan River Basins High/Low Year-to-Date Precipitation Summary

*Based on Provisional SNOTEL data as of May 13, 2019*

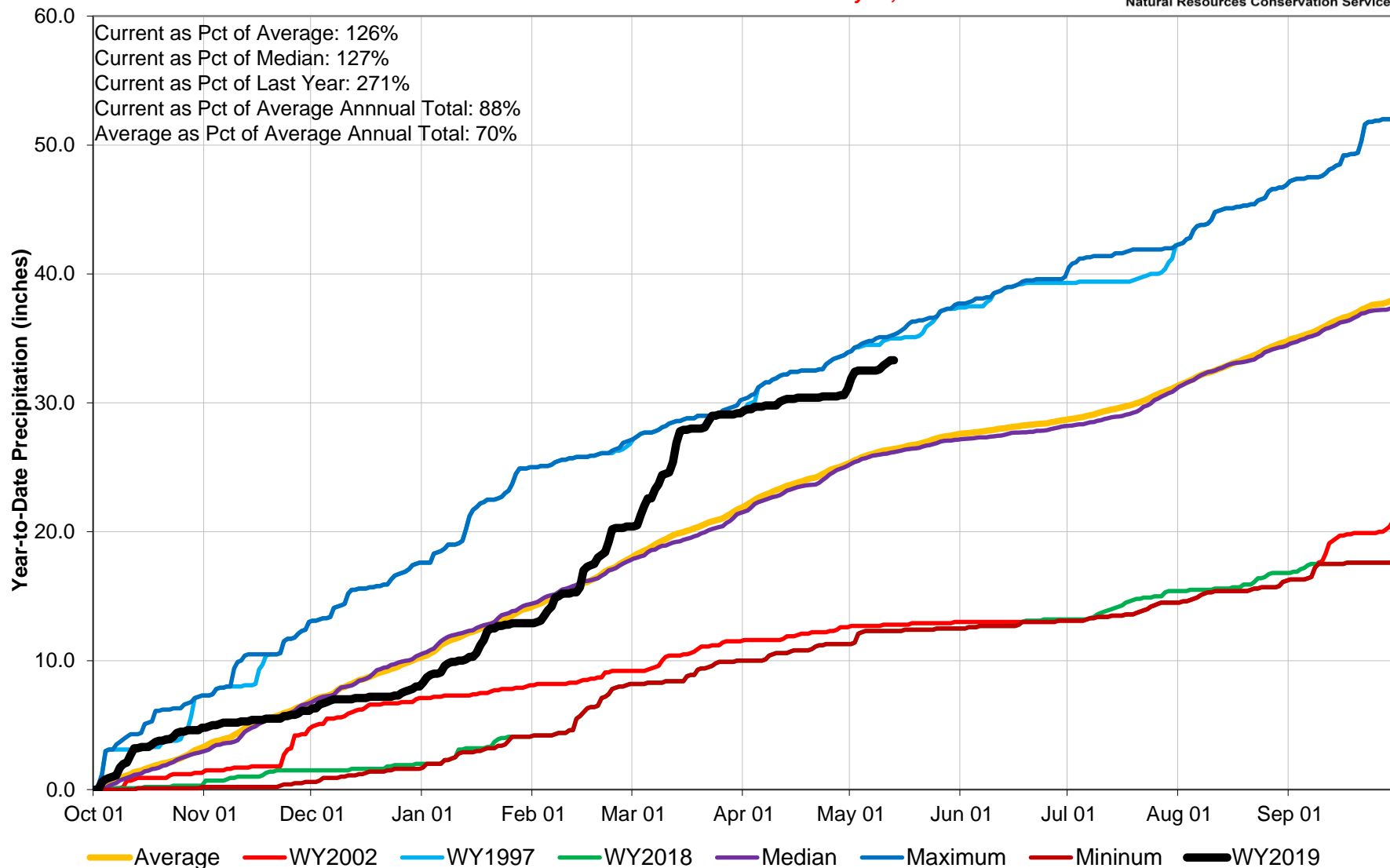



## San Miguel, Dolores, Animas, and San Juan River Basins Streamflow Forecast Summary

May 1, 2019

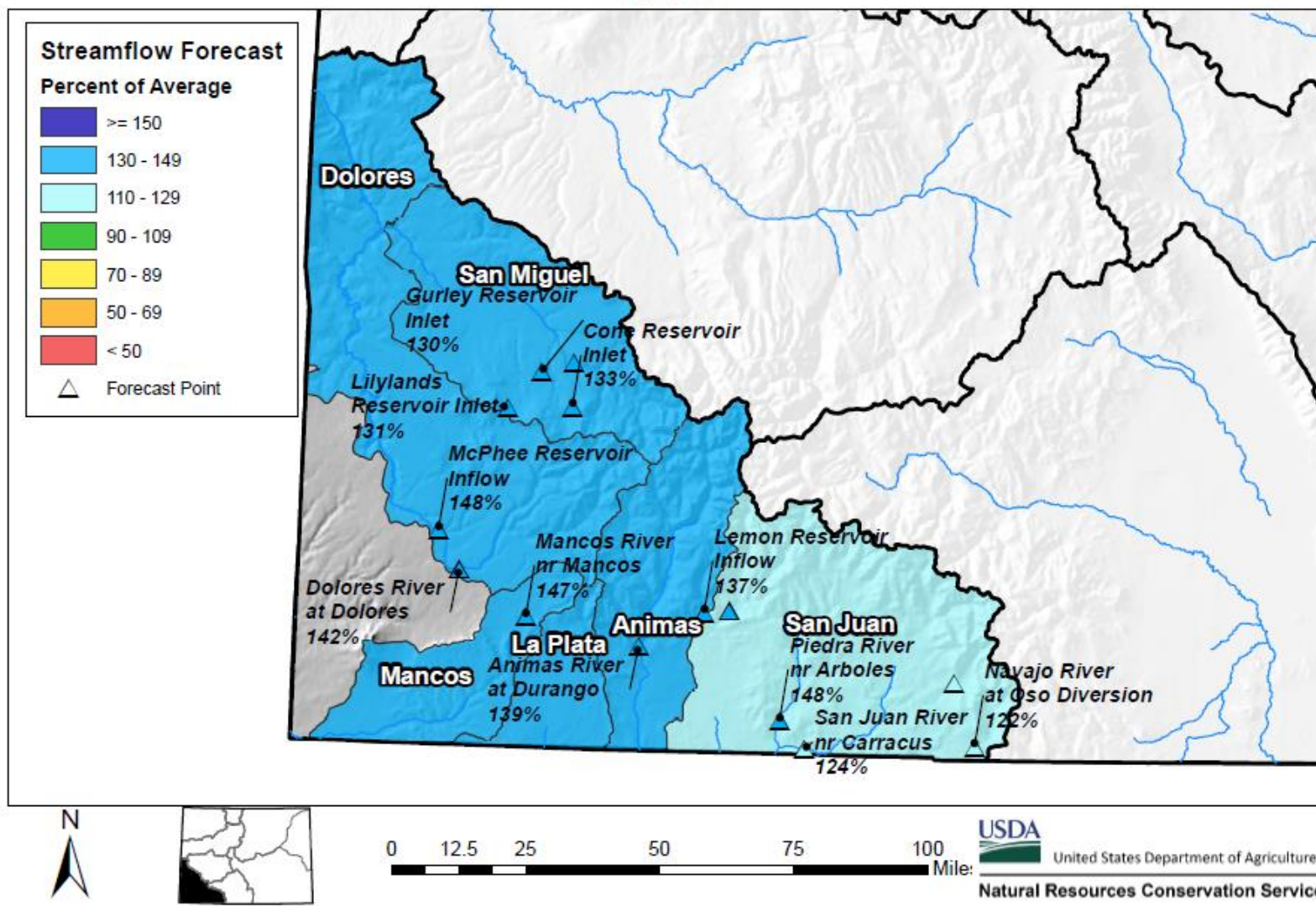

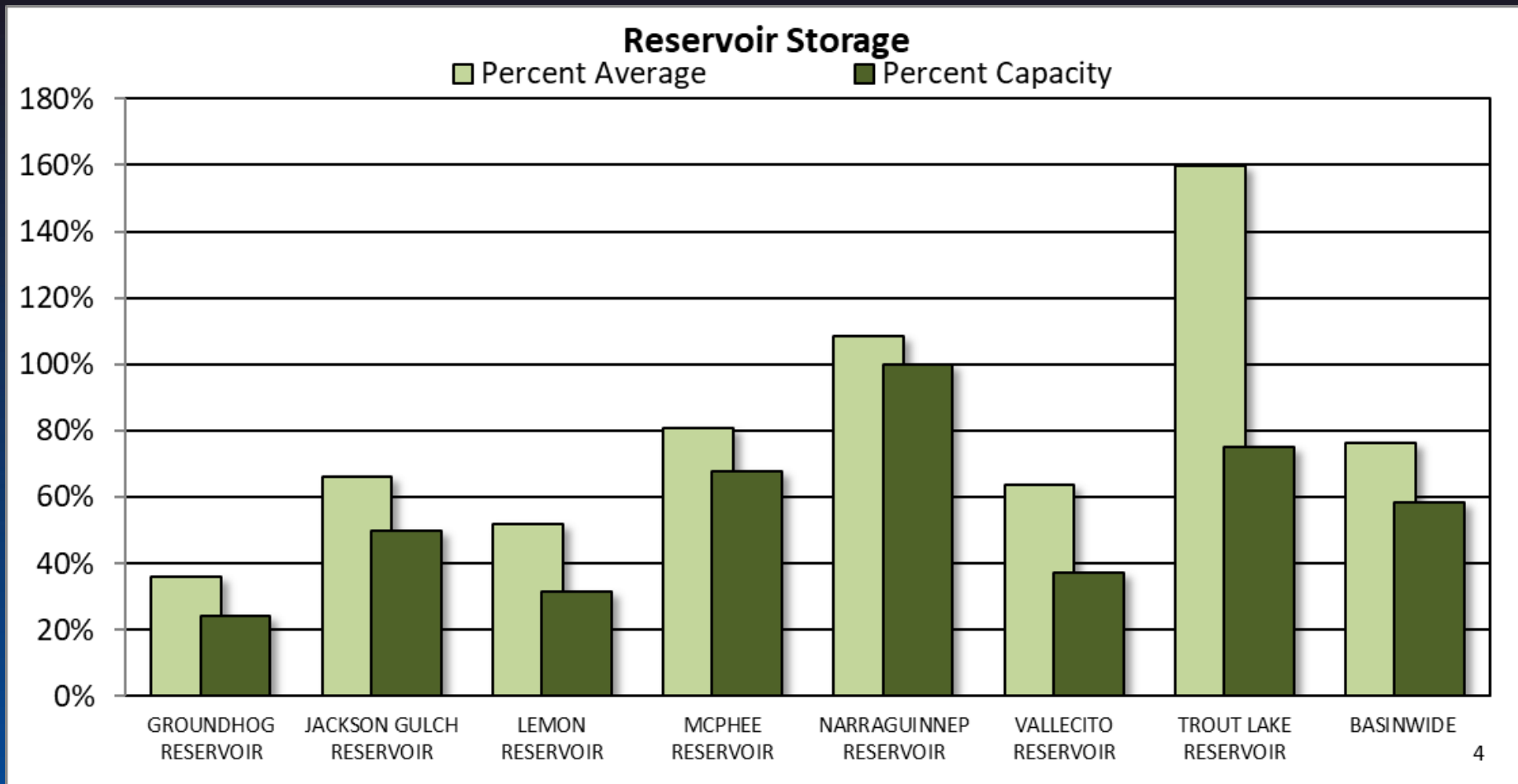



## SAN MIGUEL, DOLORES, ANIMAS AND SAN JUAN RIVER BASINS

Reservoir Storage  
Departure from Average

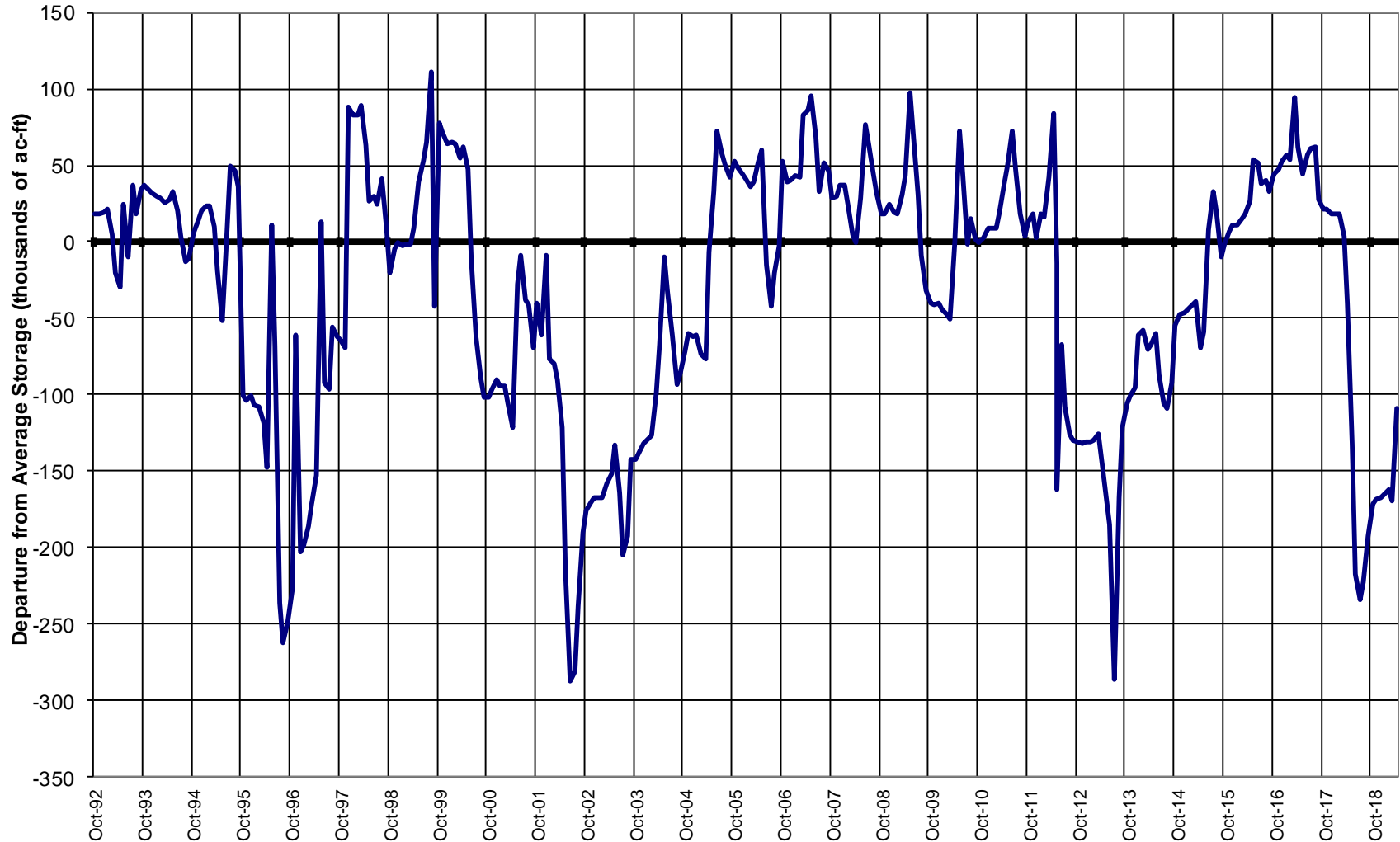

## Major Basin Summary

### Upper Rio Grande River Basin

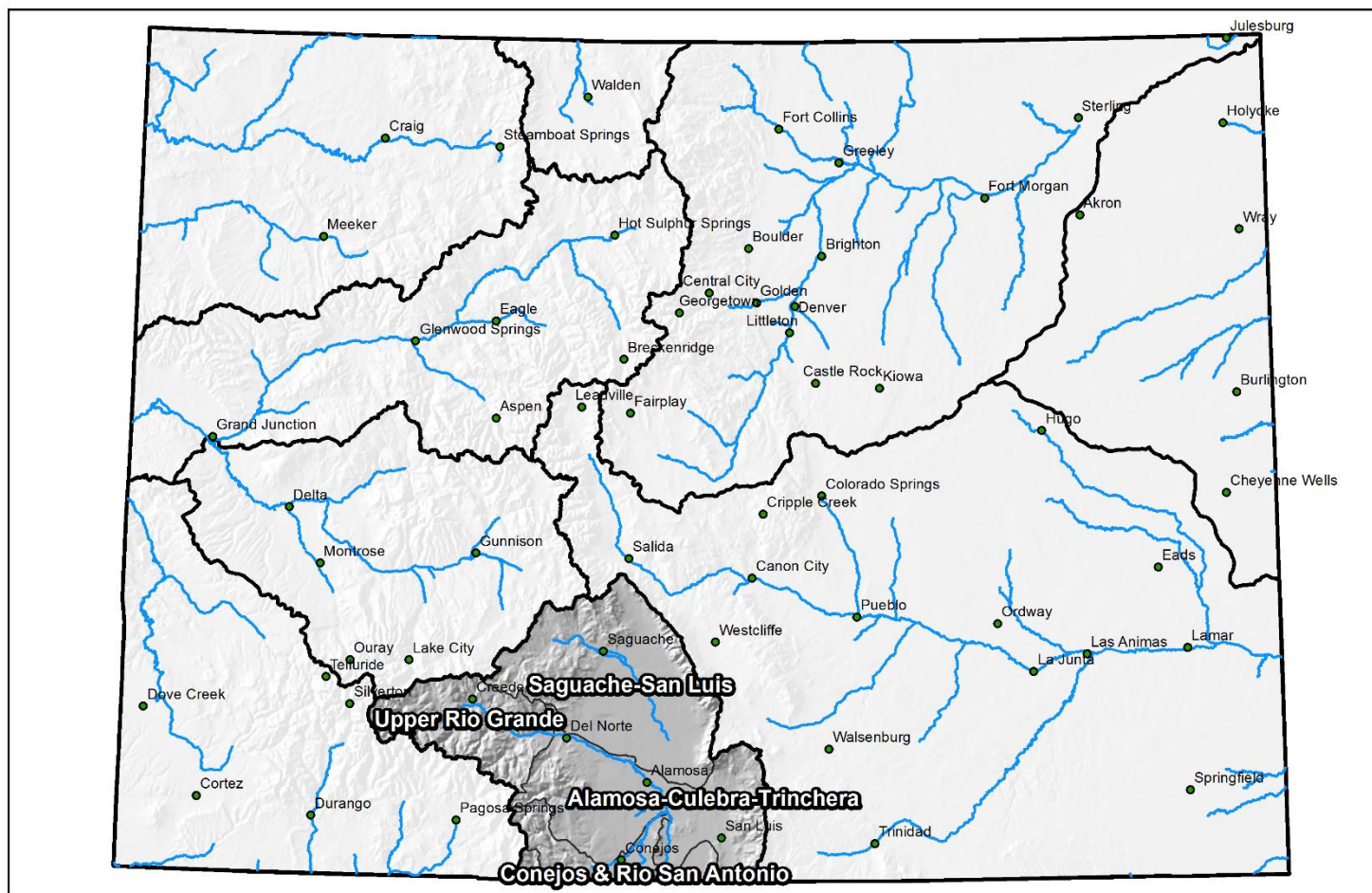

0 25 50 100 150 200 Miles





## Upper Rio Grande Basin High/Low Snowpack Summary

*Based on Provisional SNOTEL data as of May 13, 2019*



United States Department of Agriculture

Natural Resources Conservation Service

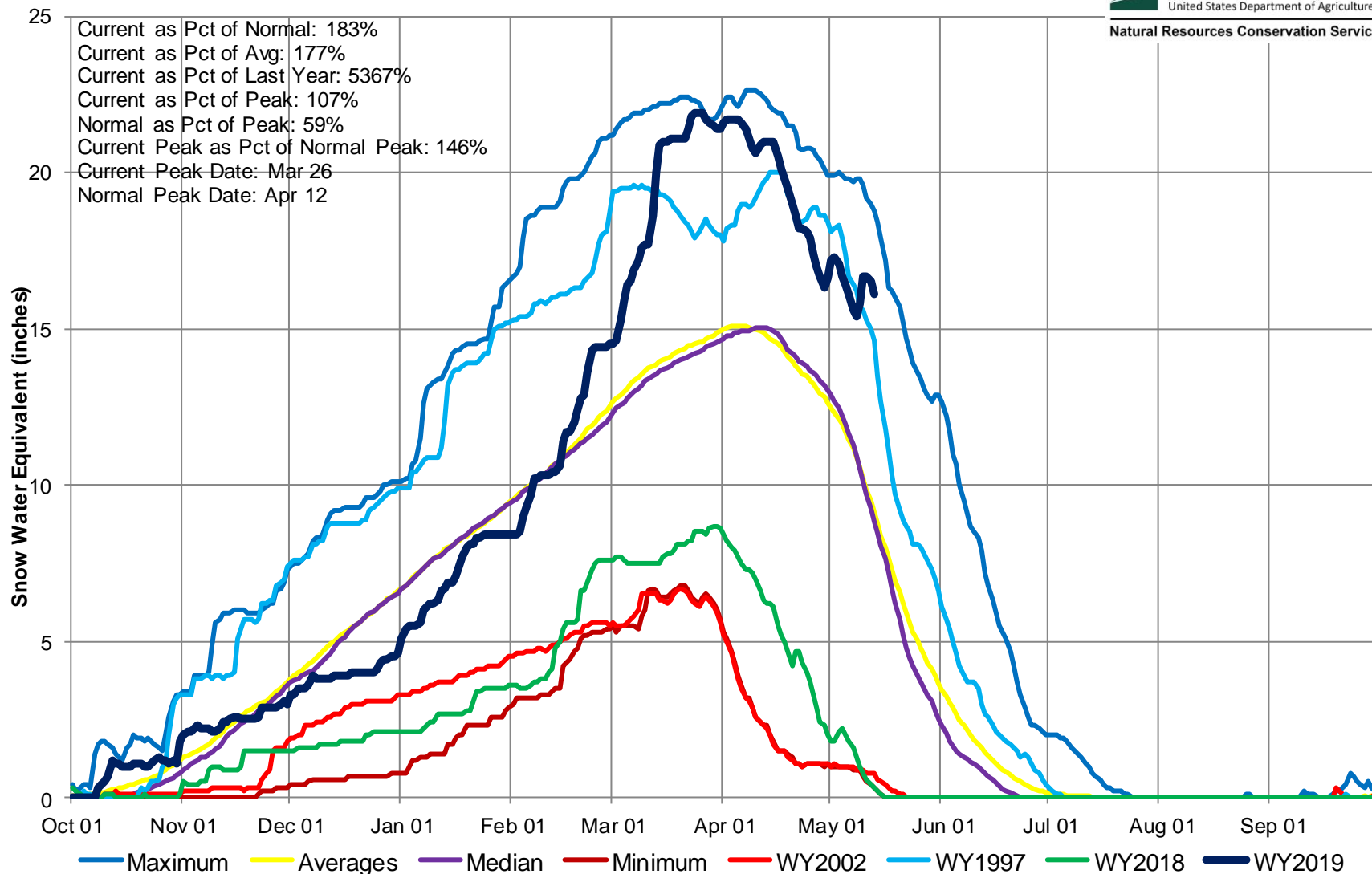

## Upper Rio Grande River Basin High/Low Monthly Precipitation Summary

*Based on Provisional SNOTEL data as of May 13, 2019*



United States Department of Agriculture

Natural Resources Conservation Service

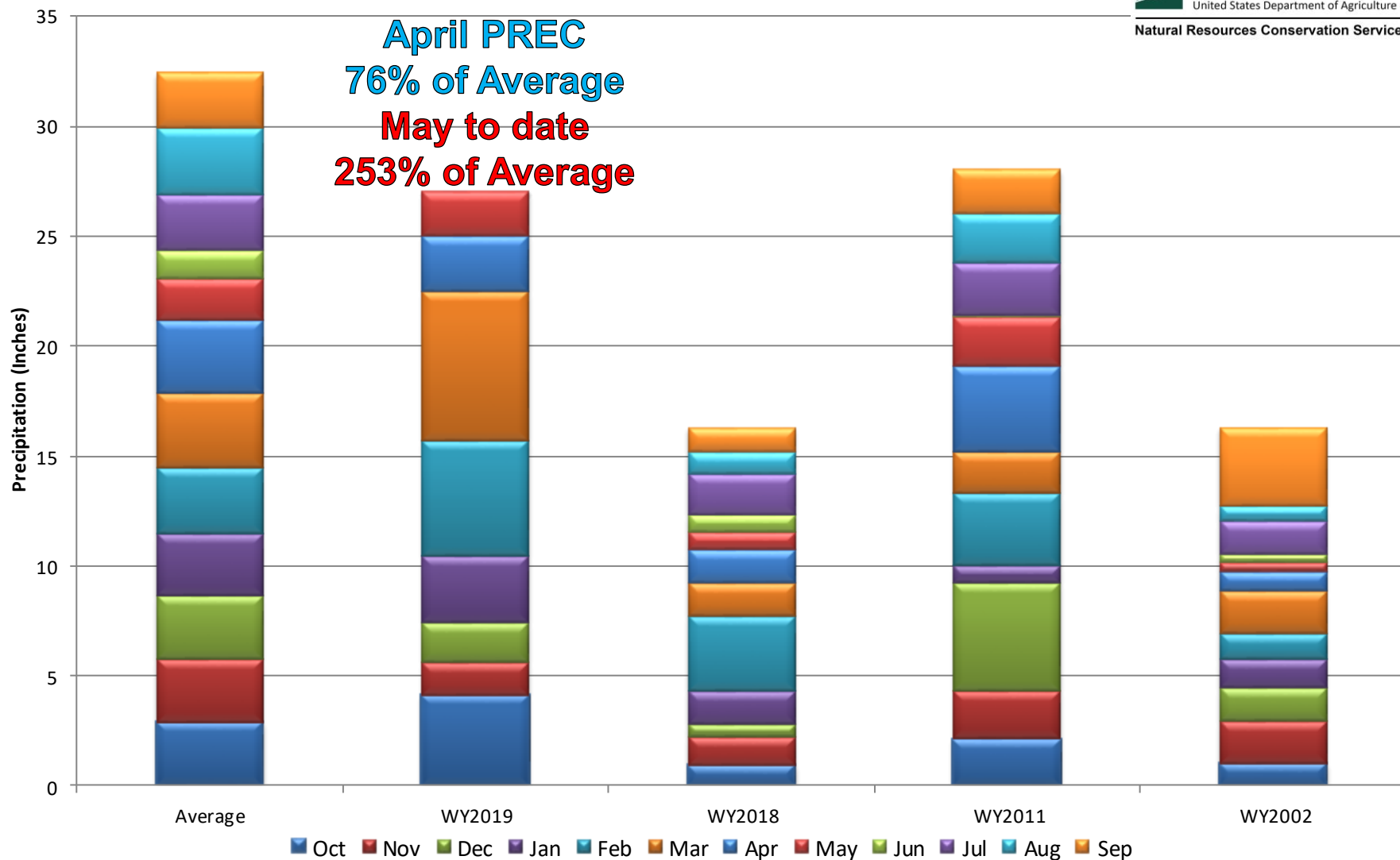

## Upper Rio Grande River Basin Month to Date Precipitation Summary

Current as of May 13, 2019

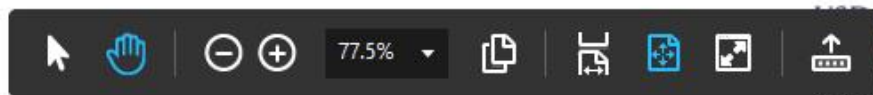
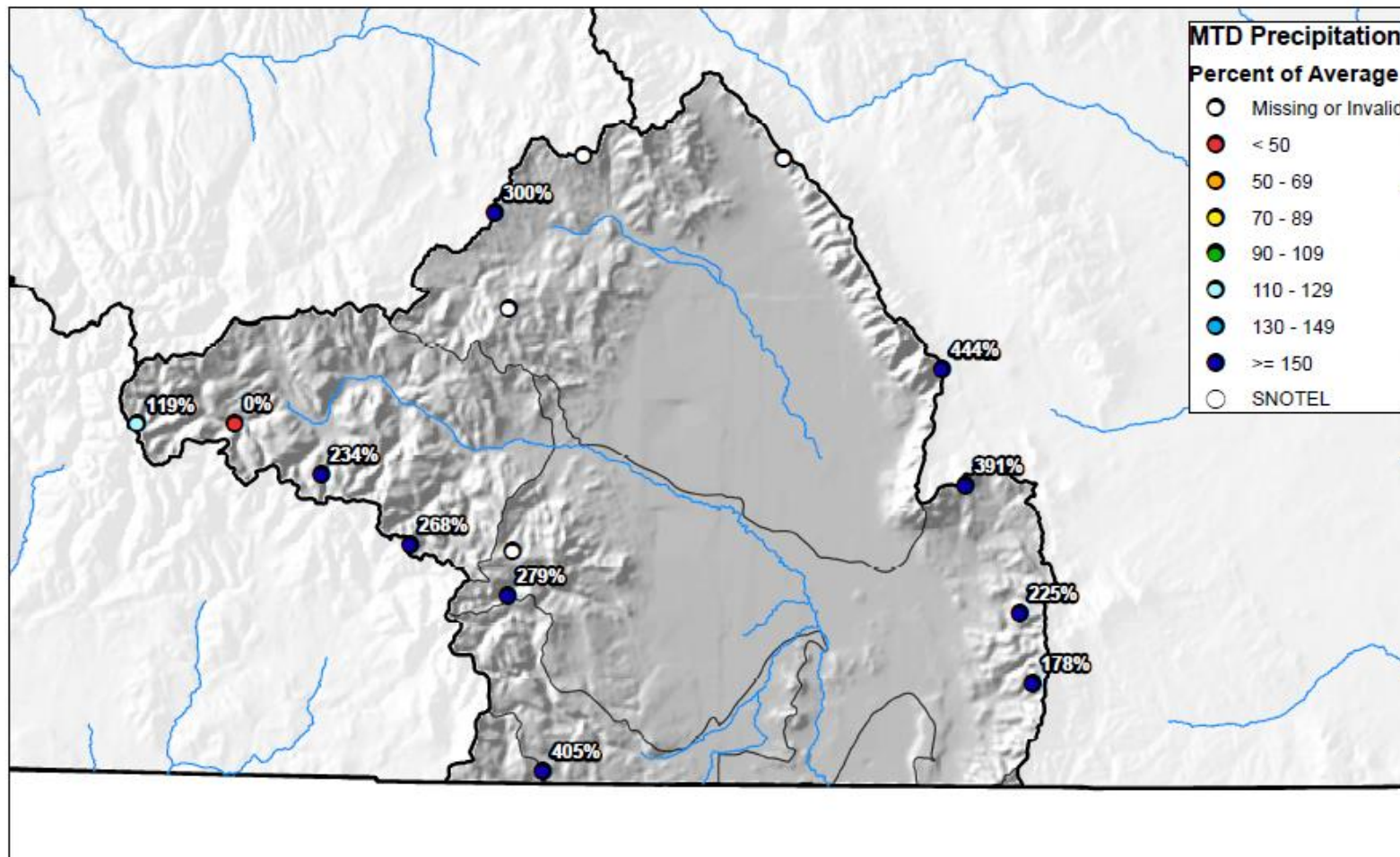



## Upper Rio Grande River Basin High/Low Year-to-Date Precipitation Summary

*Based on Provisional SNOTEL data as of May 13, 2019*

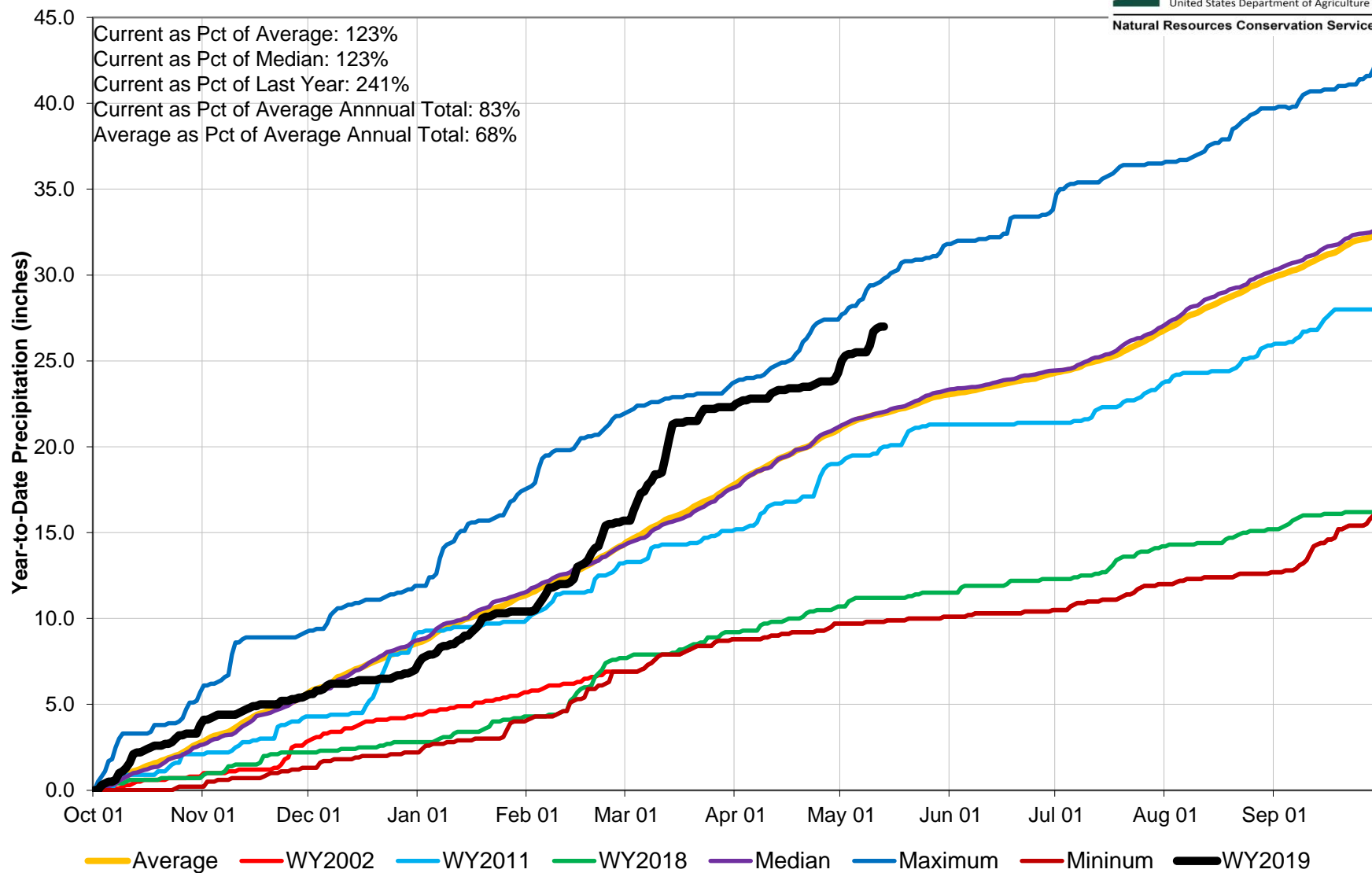



## Upper Rio Grande River Basin Streamflow Forecast Summary

May 1, 2019

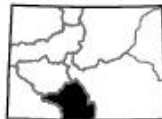
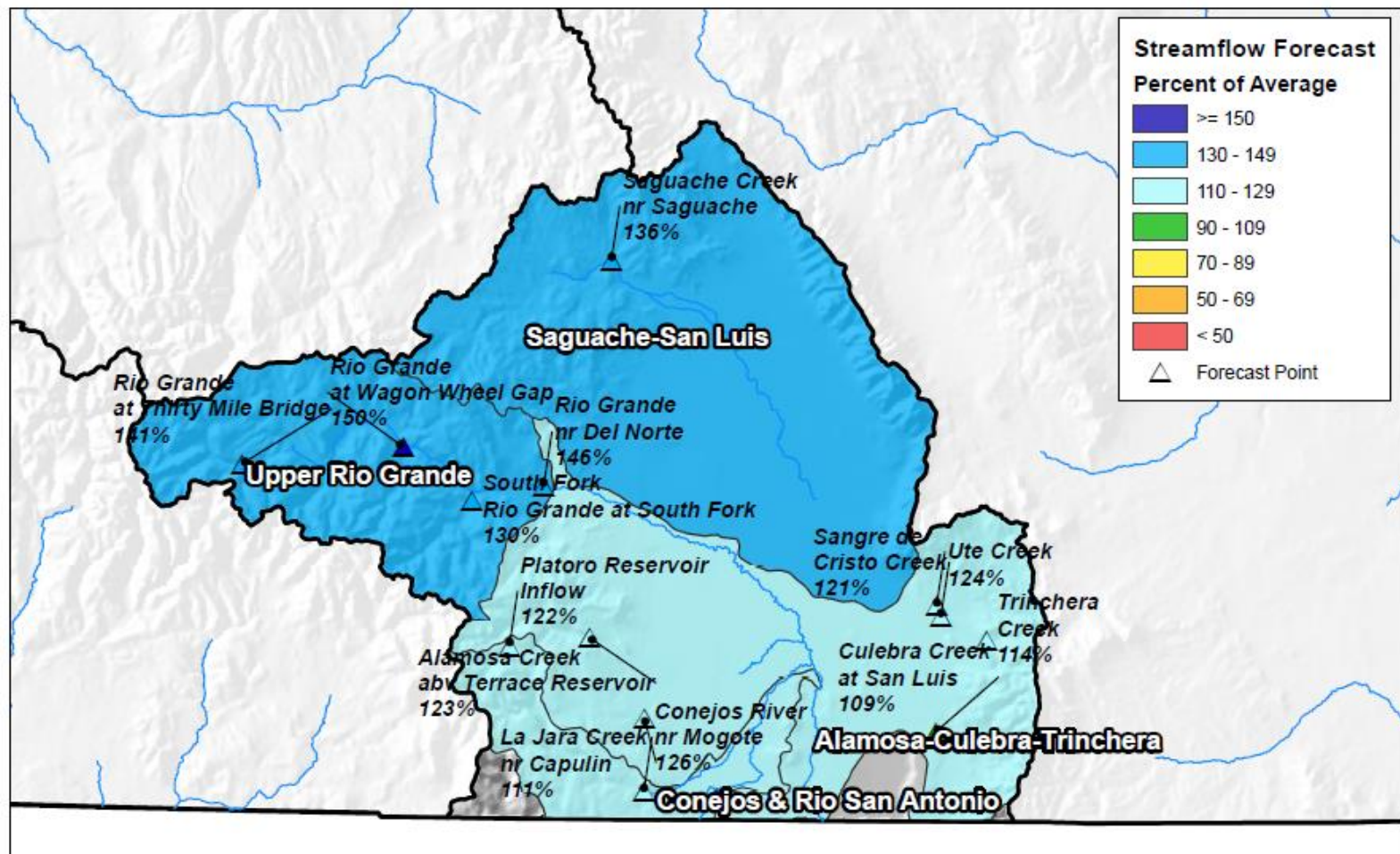

0 10 20 40 60 80 Miles

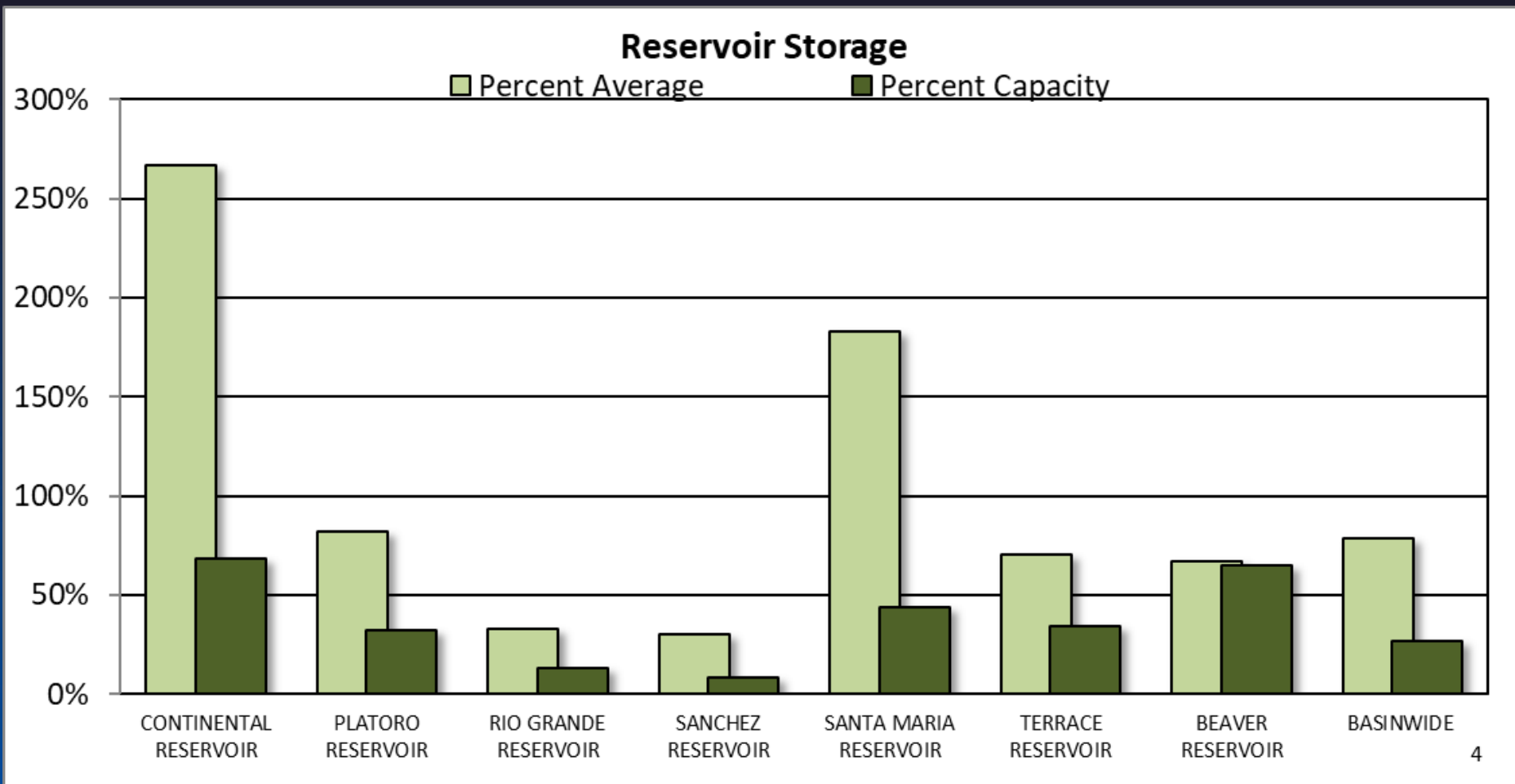

## UPPER RIO GRANDE BASIN Reservoir Storage Departure from Average

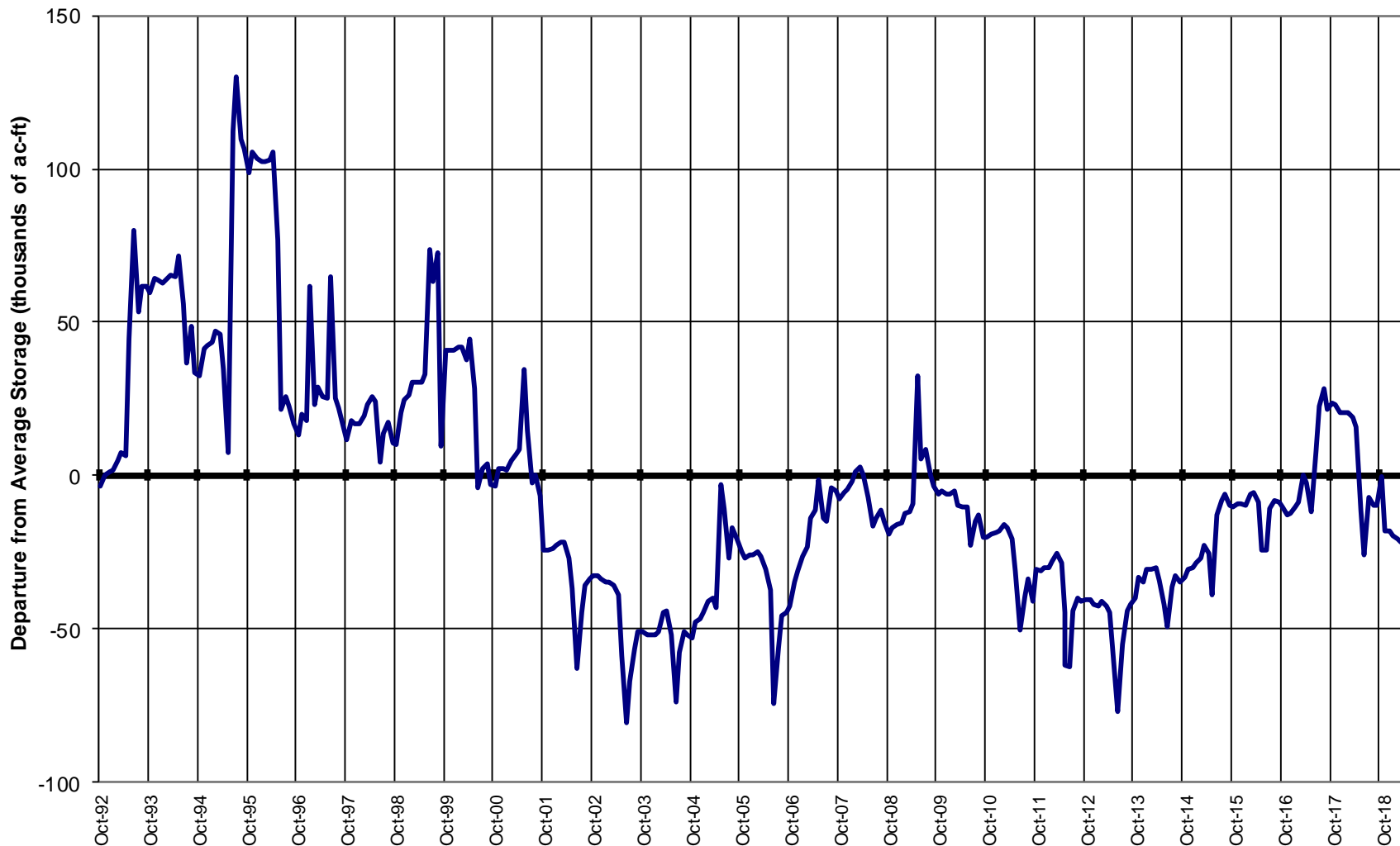

## Major Basin Summary

### Arkansas River Basin

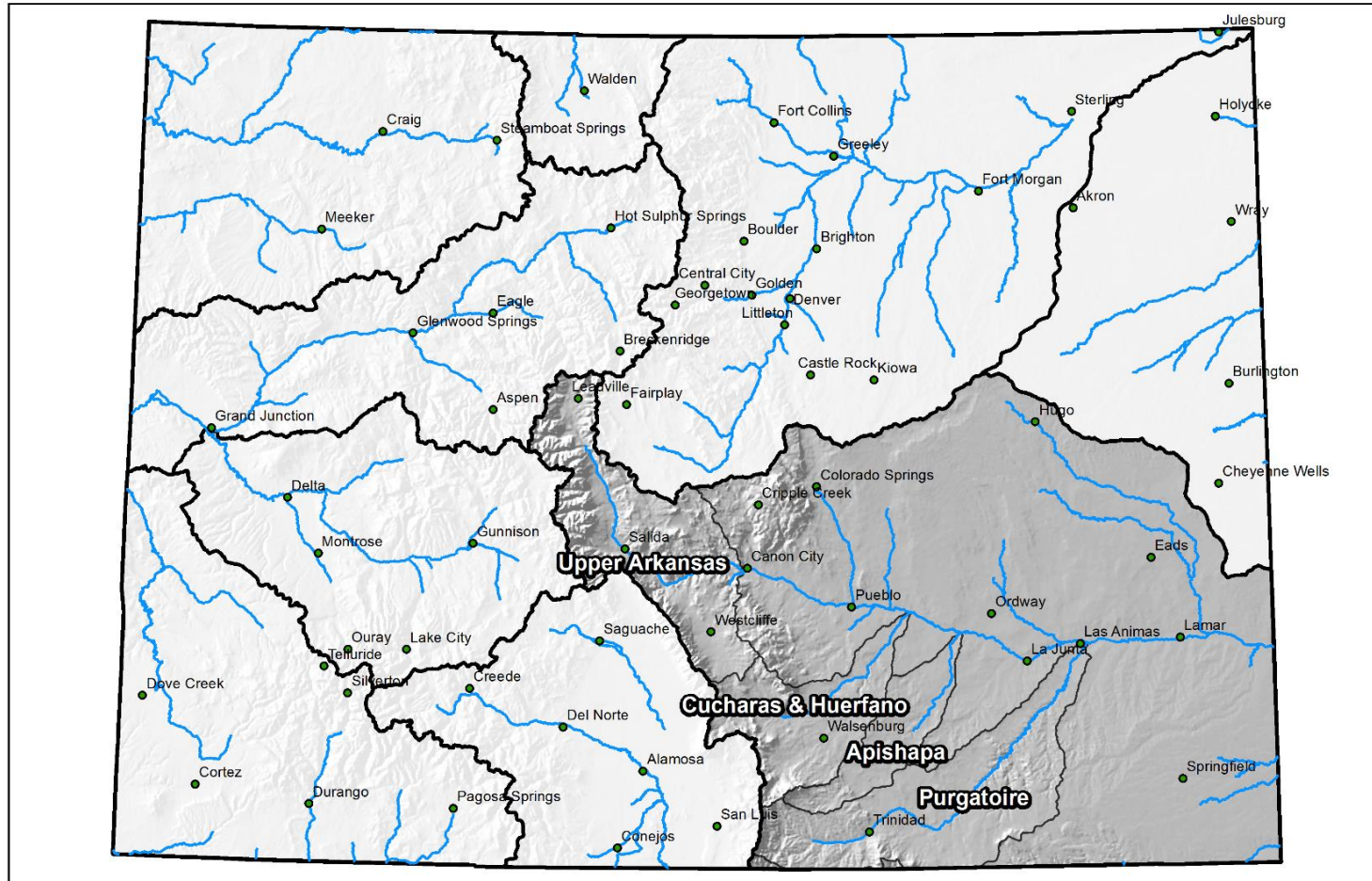

0 25 50 100 150 200 Miles



## Arkansas River Basin High/Low Snowpack Summary

*Based on Provisional SNOTEL data as of May 13, 2019*



United States Department of Agriculture

Natural Resources Conservation Service

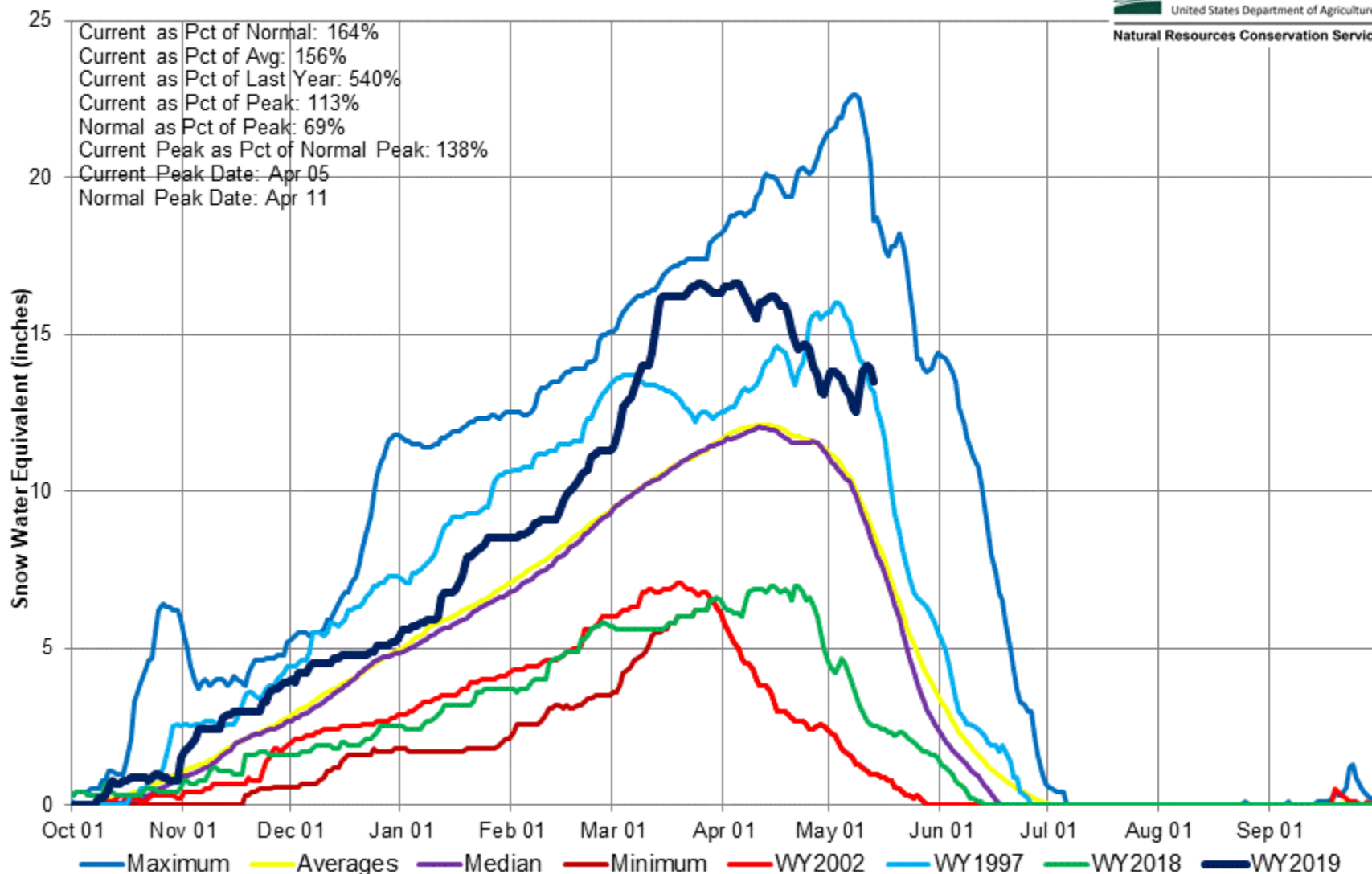

## Arkansas River Basin High/Low Monthly Precipitation Summary

*Based on Provisional SNOTEL data as of May 13, 2019*



United States Department of Agriculture

Natural Resources Conservation Service

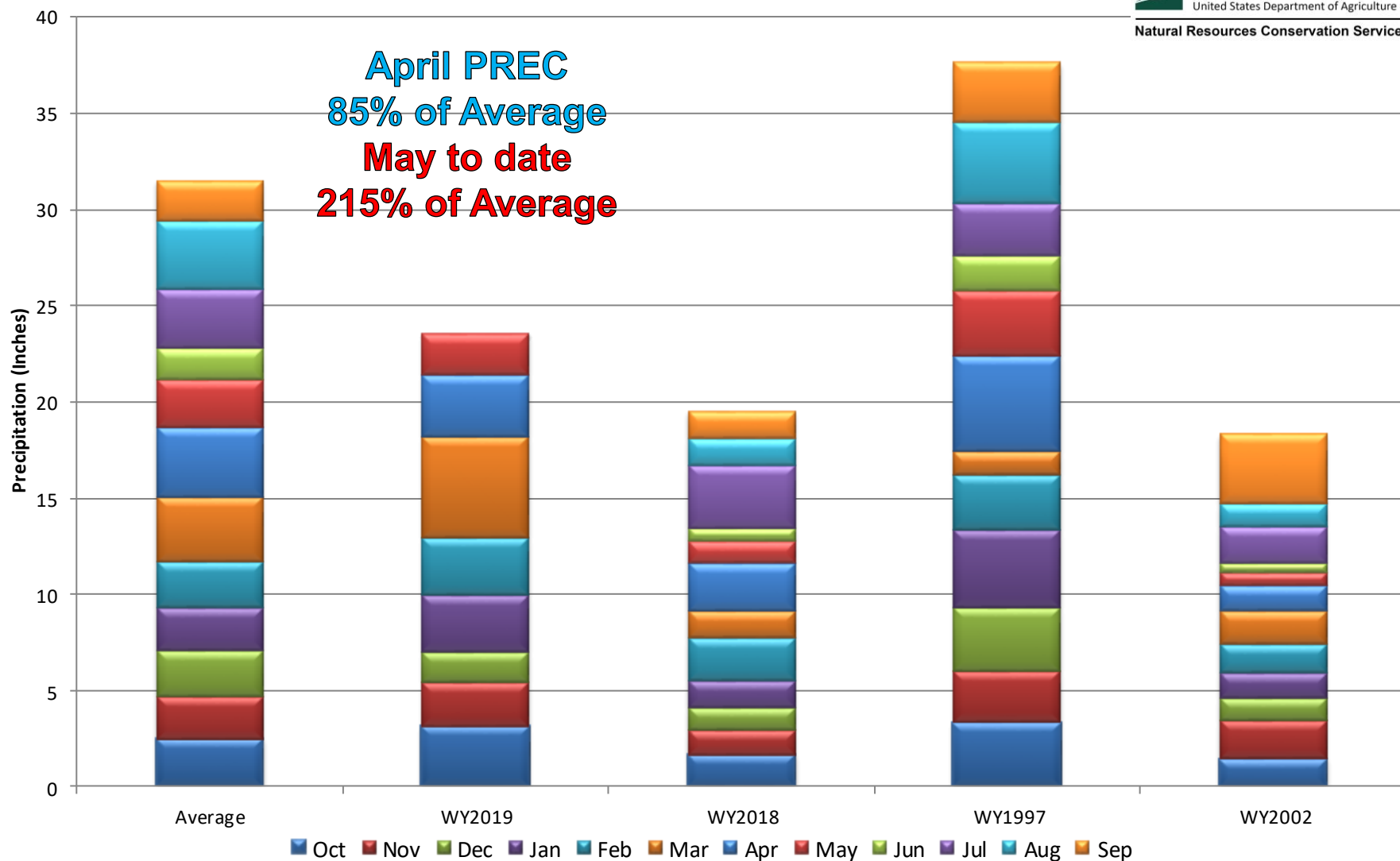

## Arkansas River Basin Month to Date Precipitation Summary

Current as of May 13, 2019

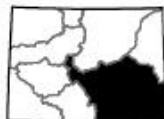
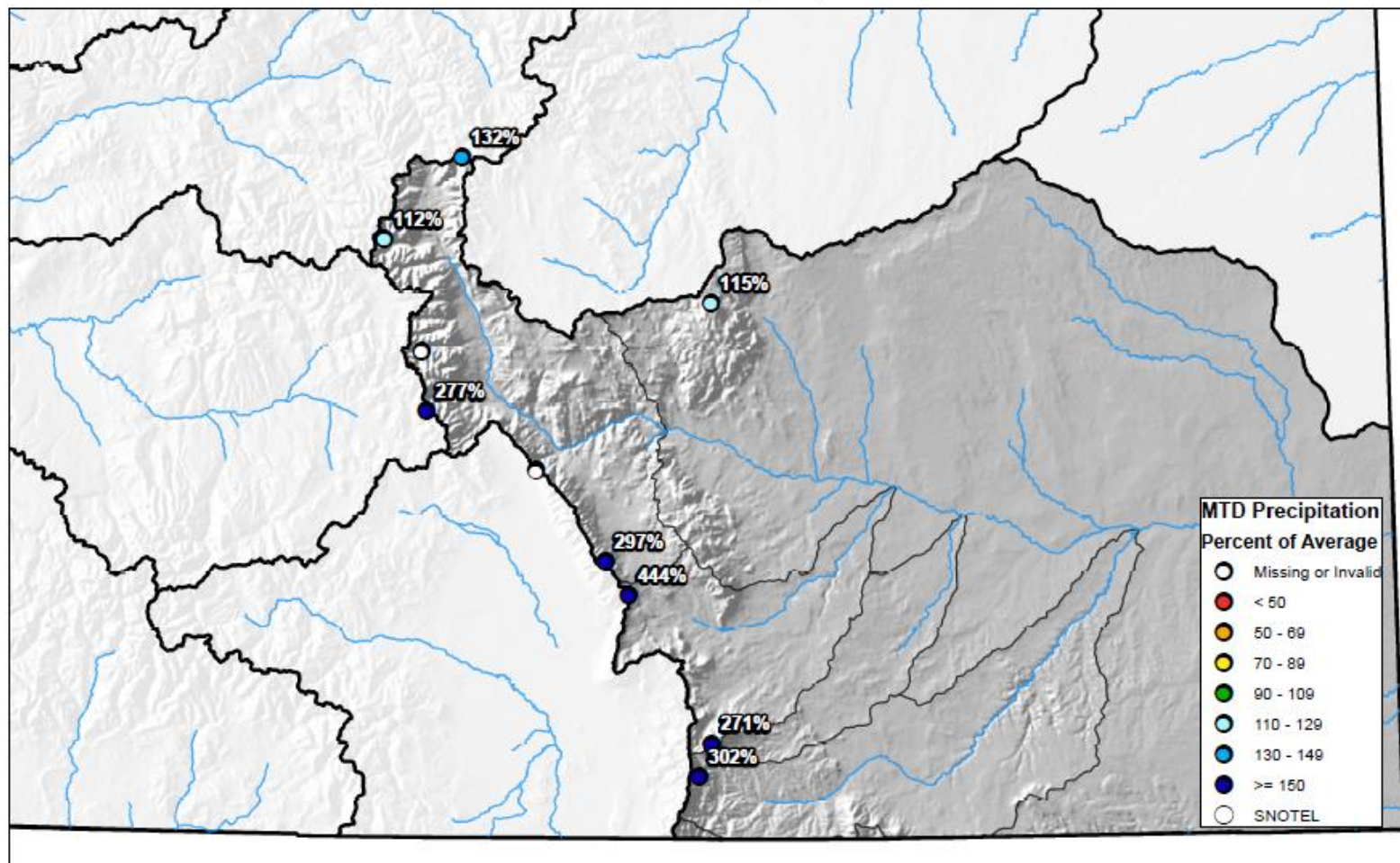

0 10 20 40 60 80 Miles



## Arkansas River Basin High/Low Year-to-Date Precipitation Summary

*Based on Provisional SNOTEL data as of May 13, 2019*

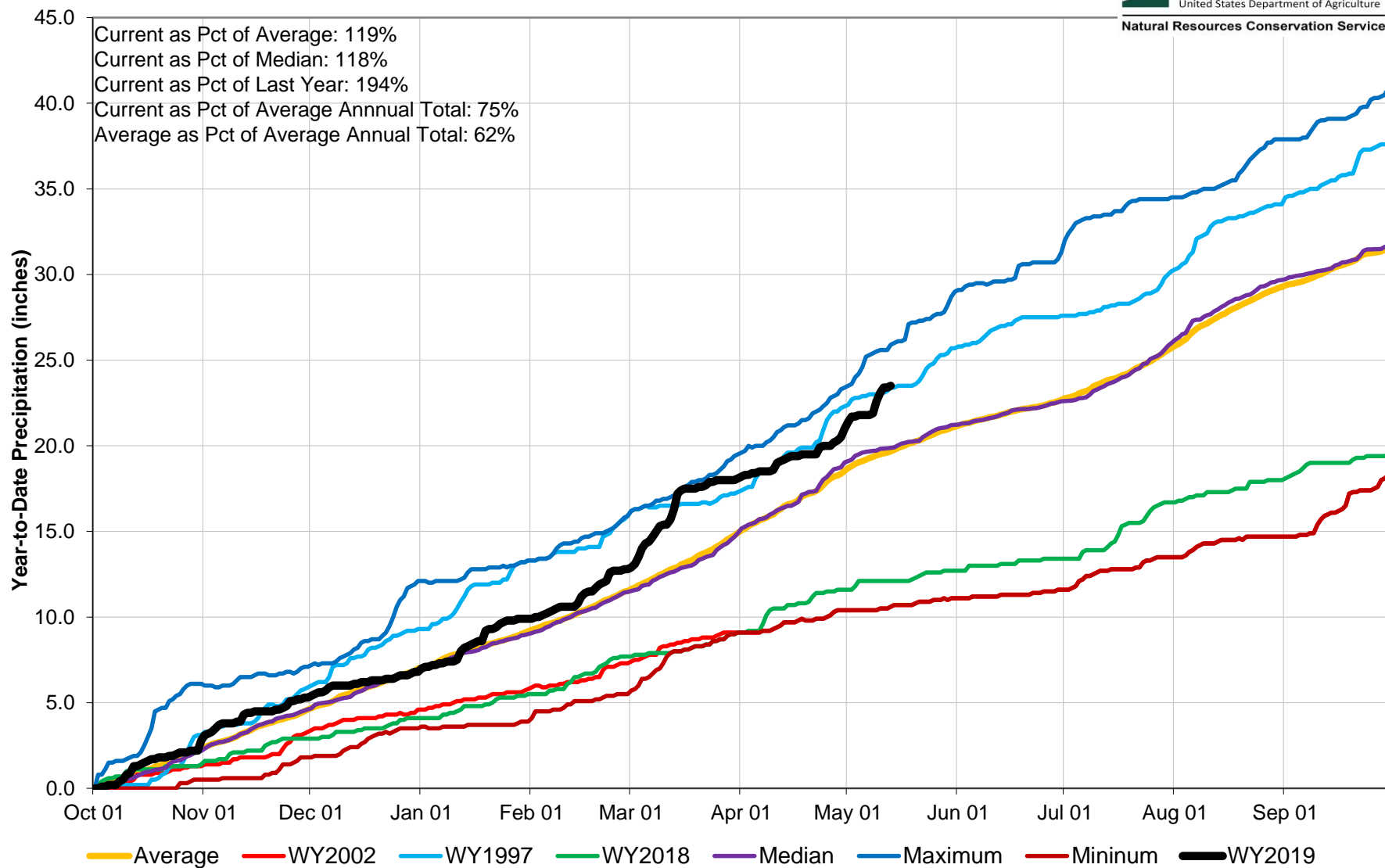



## Arkansas River Basin Streamflow Forecast Summary

May 1, 2019

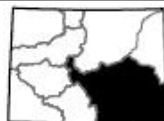
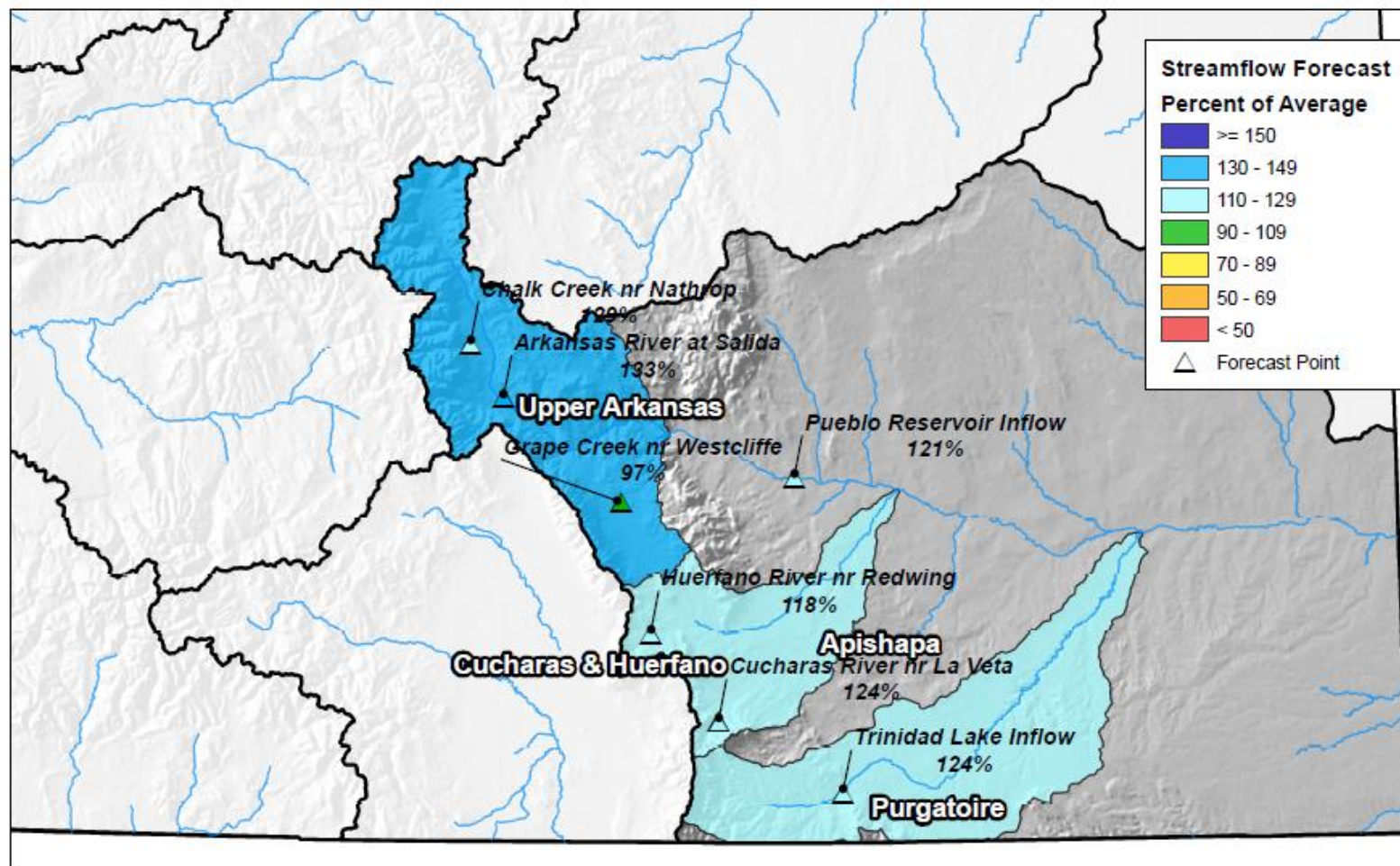

0 10 20 40 60 80 Miles

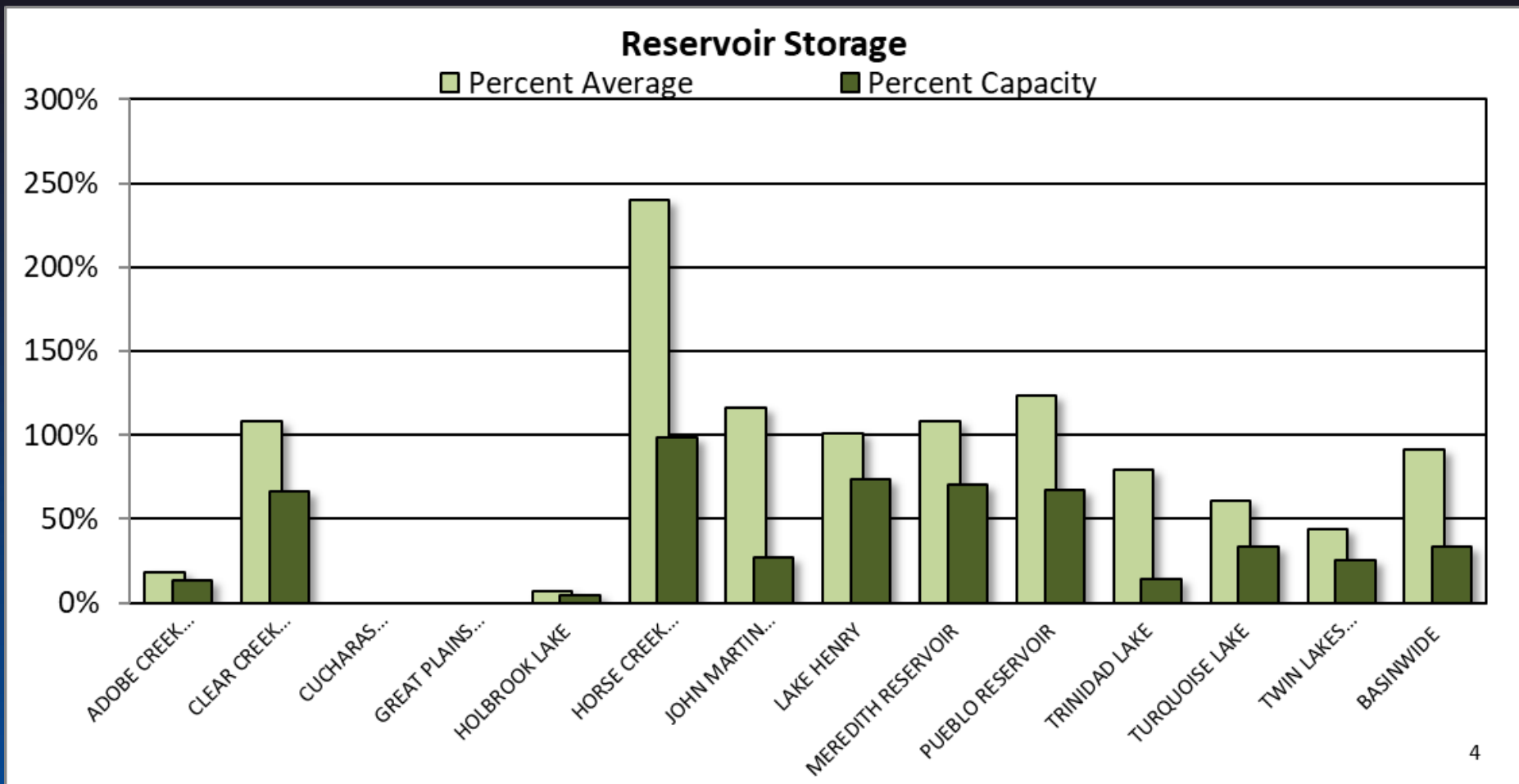



## ARKANSAS RIVER BASIN Reservoir Storage Departure from Average

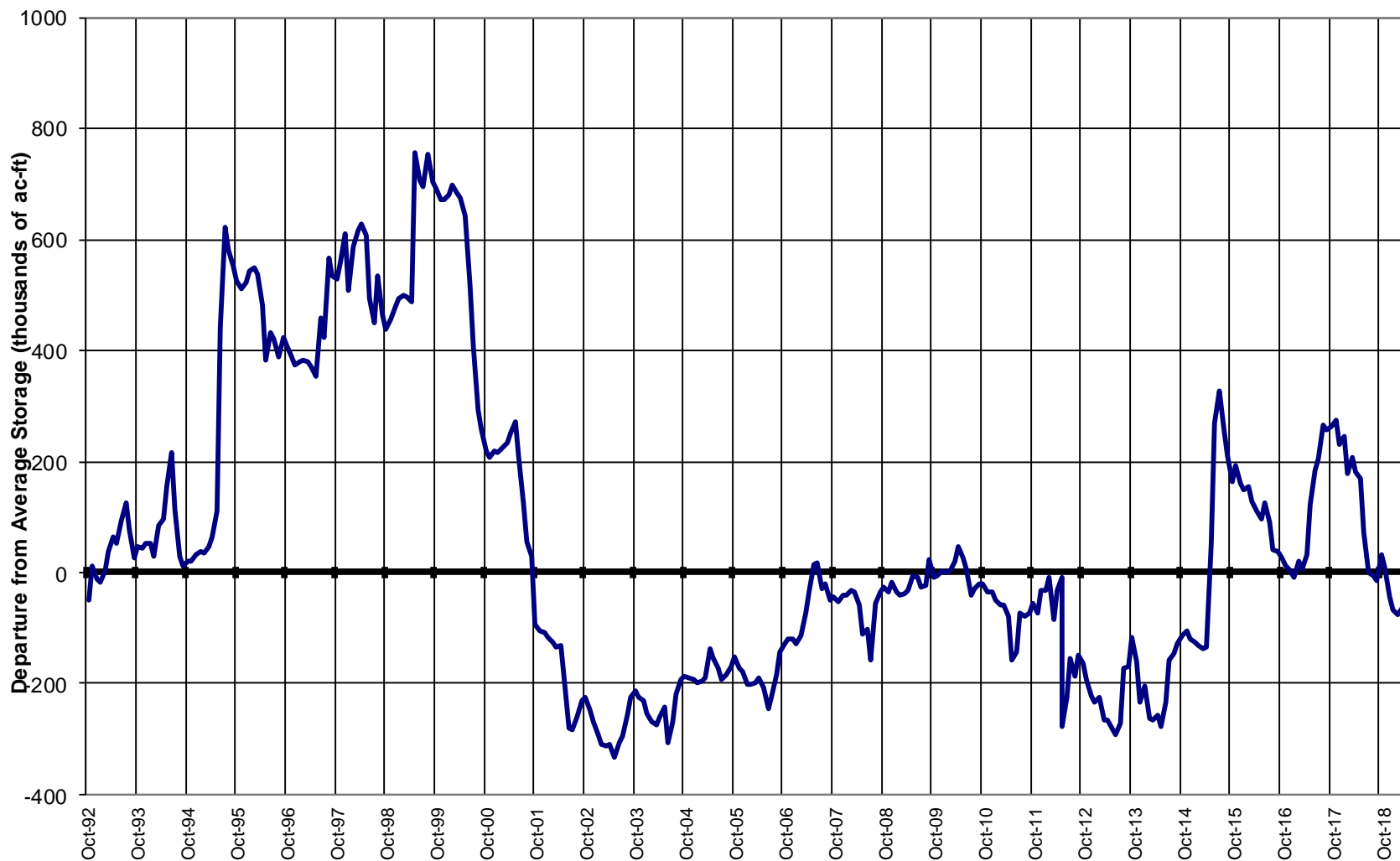

## Colorado Statewide Summary

Colorado Major Basins

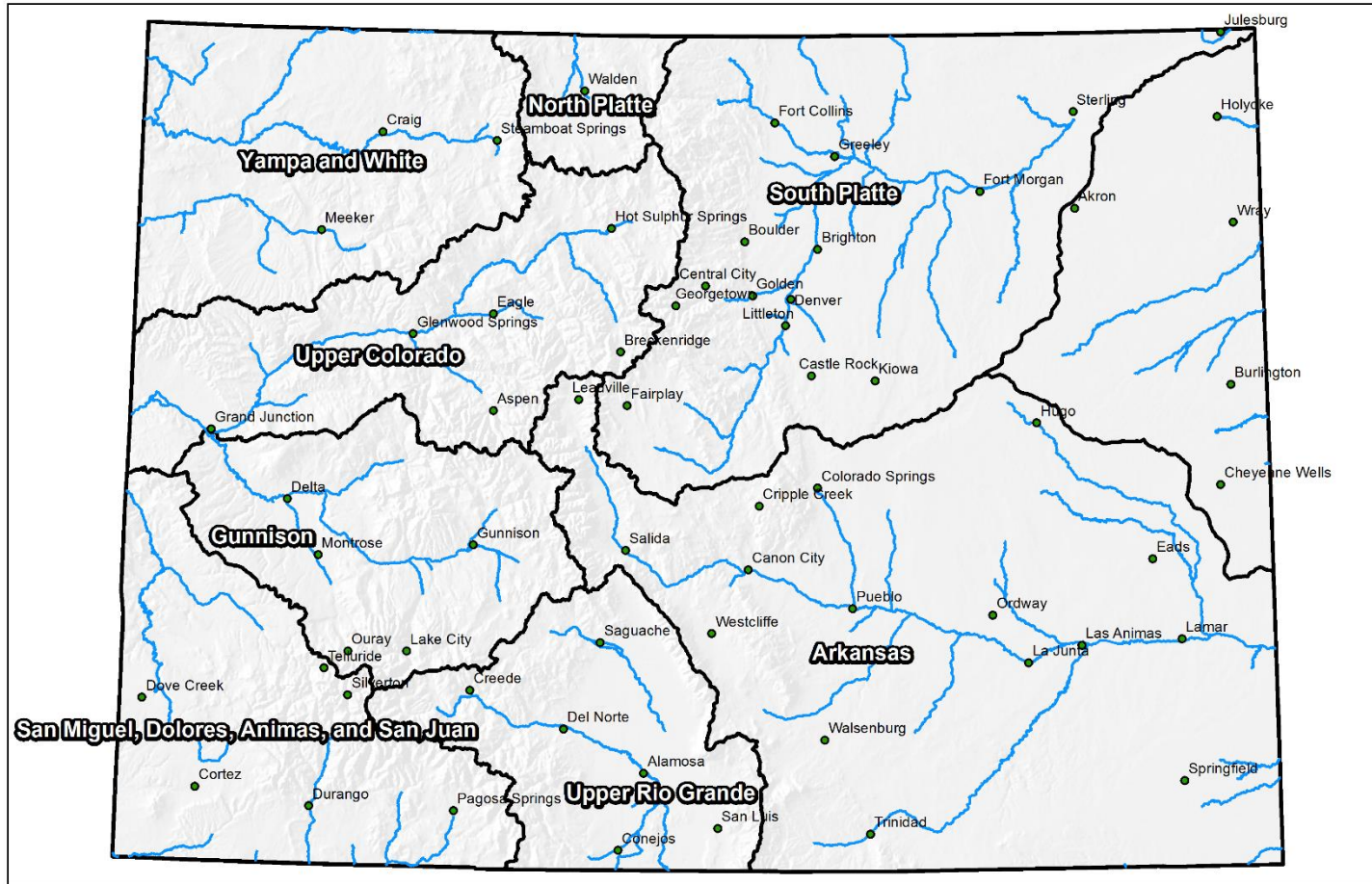

0 25 50 100 150 200 Miles



## Colorado SNOTEL Snow Water Equivalent (SWE) Update Map with Site Data

Current as of May 13, 2019

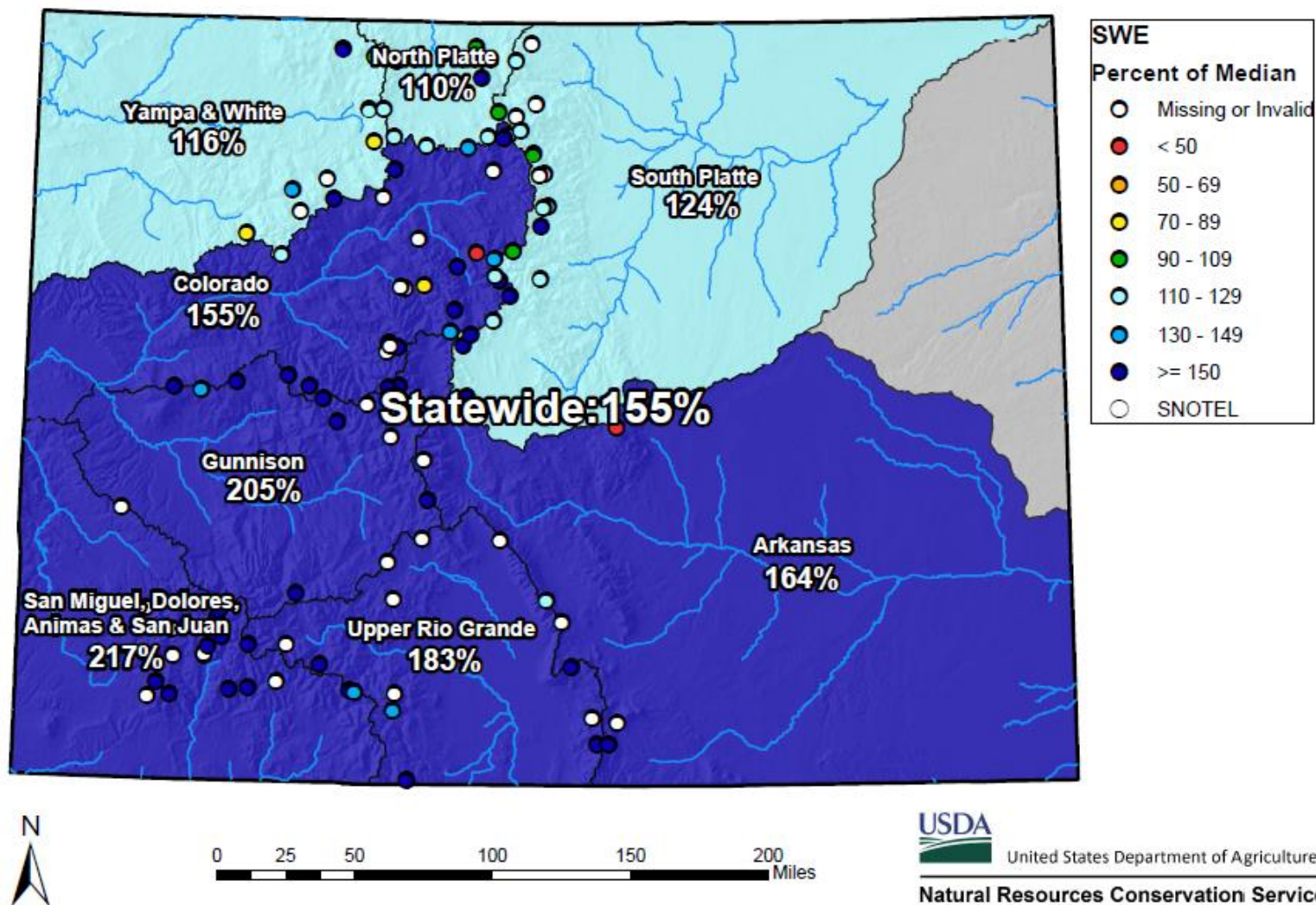



## Colorado Statewide High/Low Snowpack Summary

*Based on Provisional SNOTEL data as of May 13, 2019*



United States Department of Agriculture

Natural Resources Conservation Service

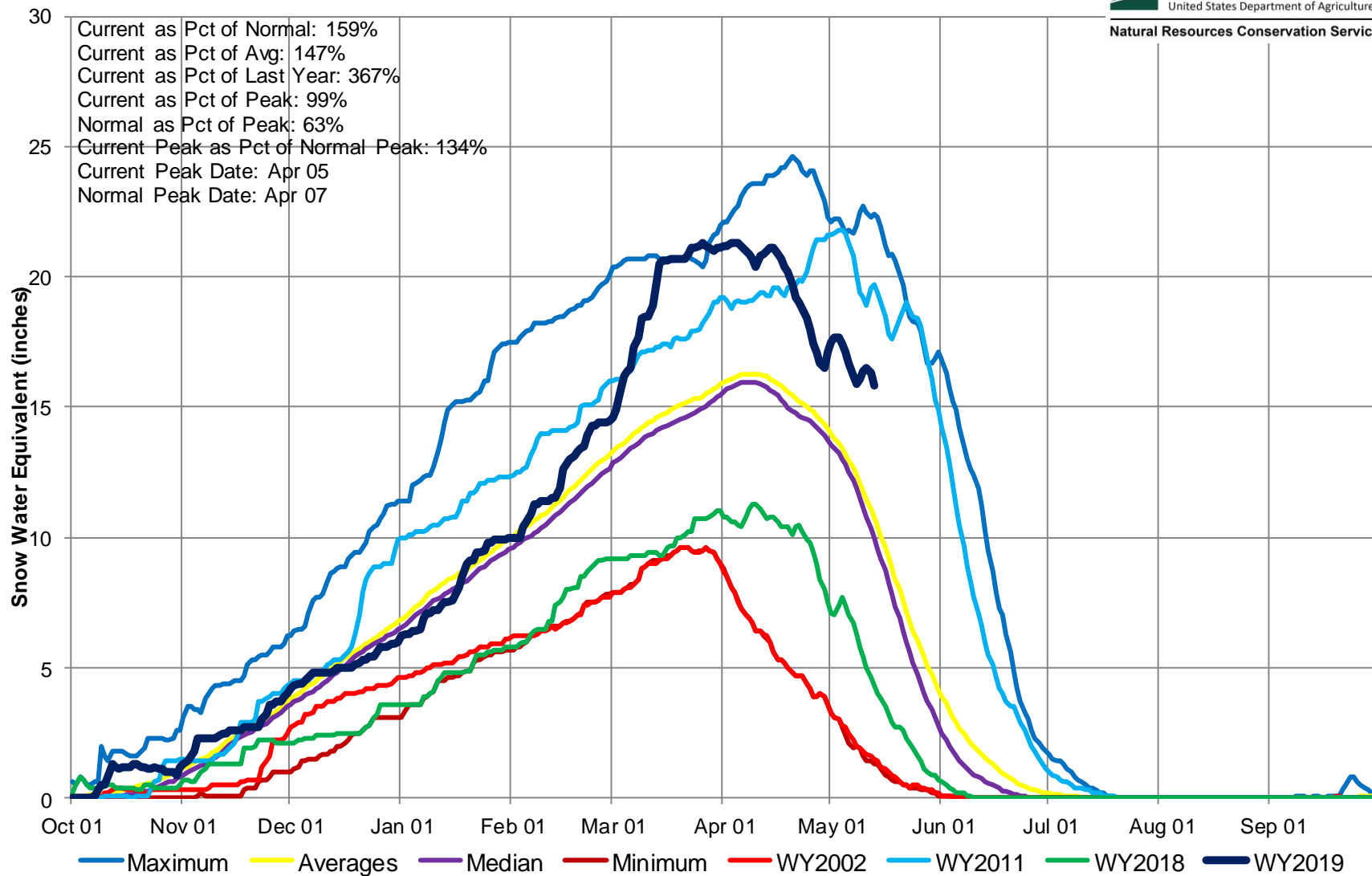

## Colorado Statewide High/Low Monthly Precipitation Summary

*Based on Provisional SNOTEL data as of May 13, 2019*



United States Department of Agriculture

Natural Resources Conservation Service

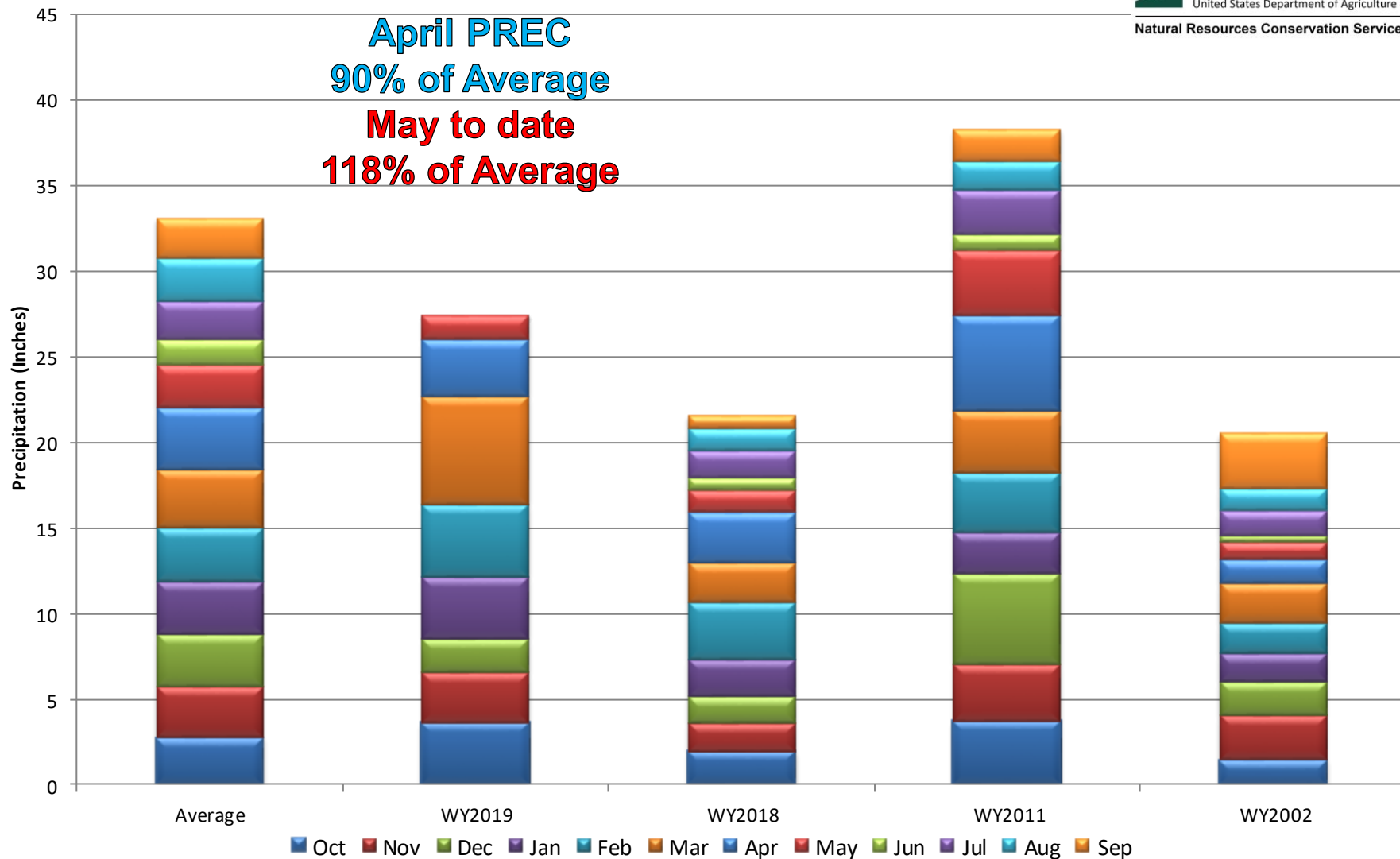



## Colorado SNOTEL Month-to-Date Precipitation

Current as of May 13, 2019

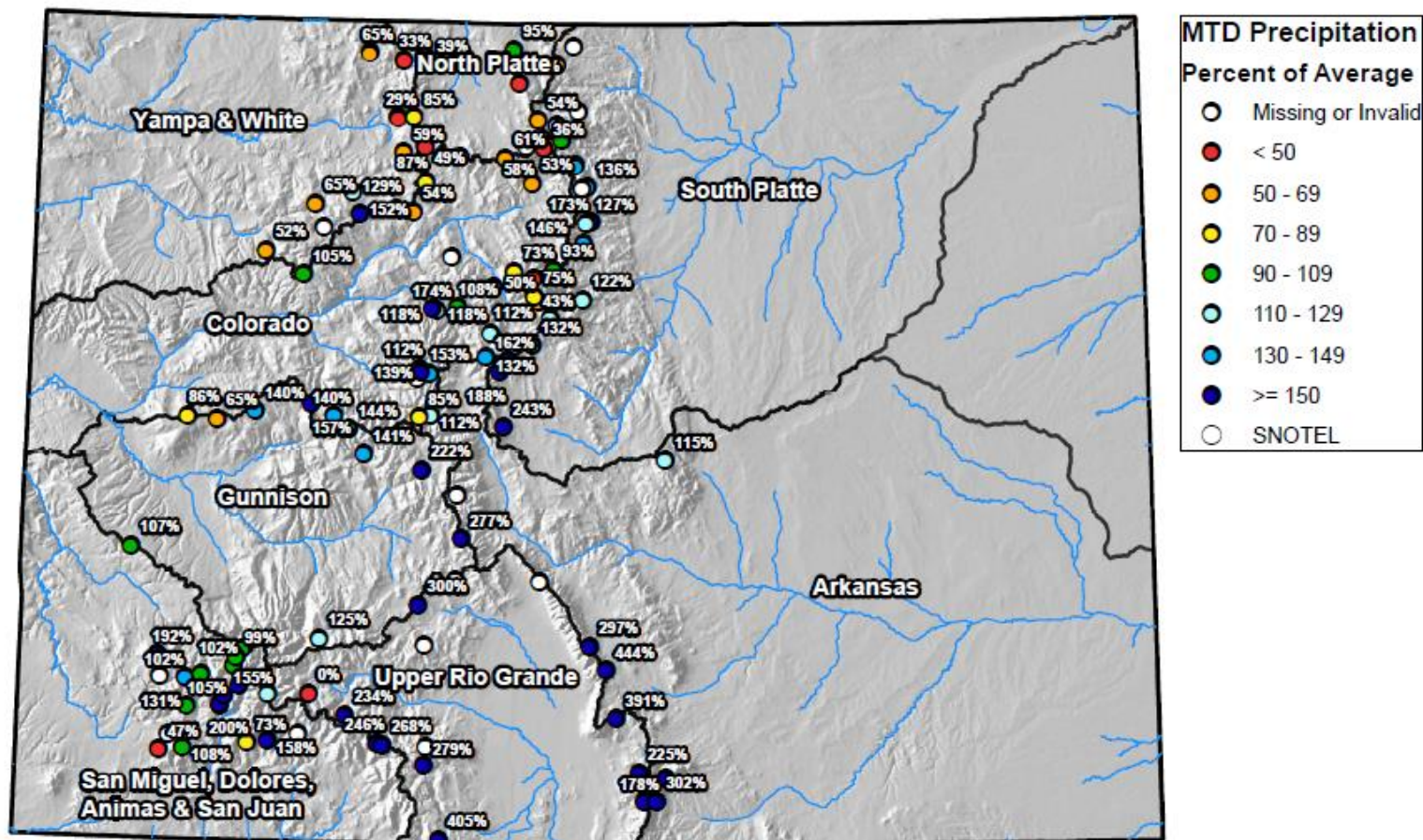

0 25 50 100 150 200 Miles





## Colorado Statewide High/Low Year-to-Date Precipitation Summary

*Based on Provisional SNOTEL data as of May 13, 2019*

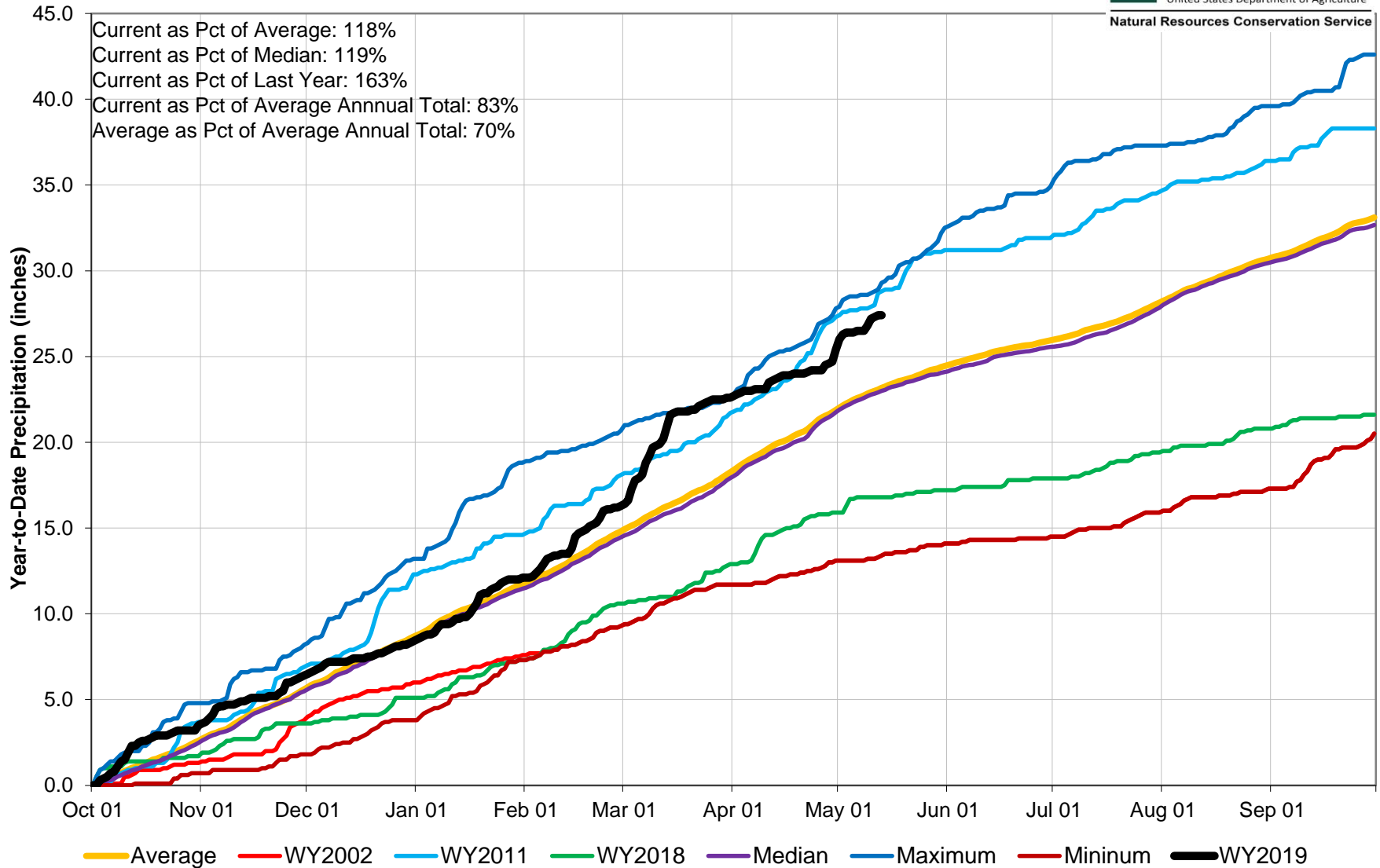

## Colorado SNOTEL Water Year to Date Precipitation

Current as of May 13, 2019

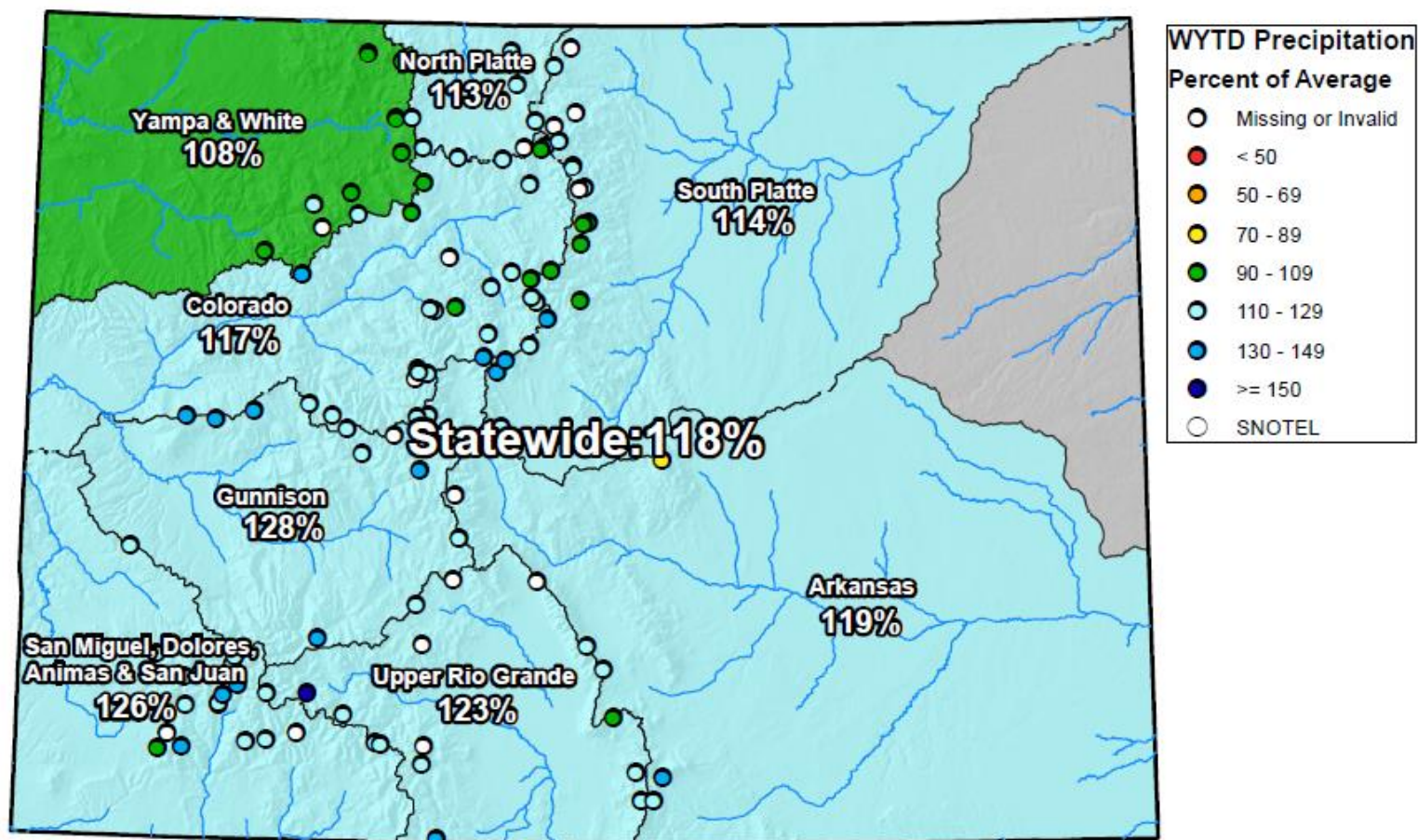

0 25 50 100 150 200 Miles

## Colorado Streamflow Forecasts Summary May 1, 2019

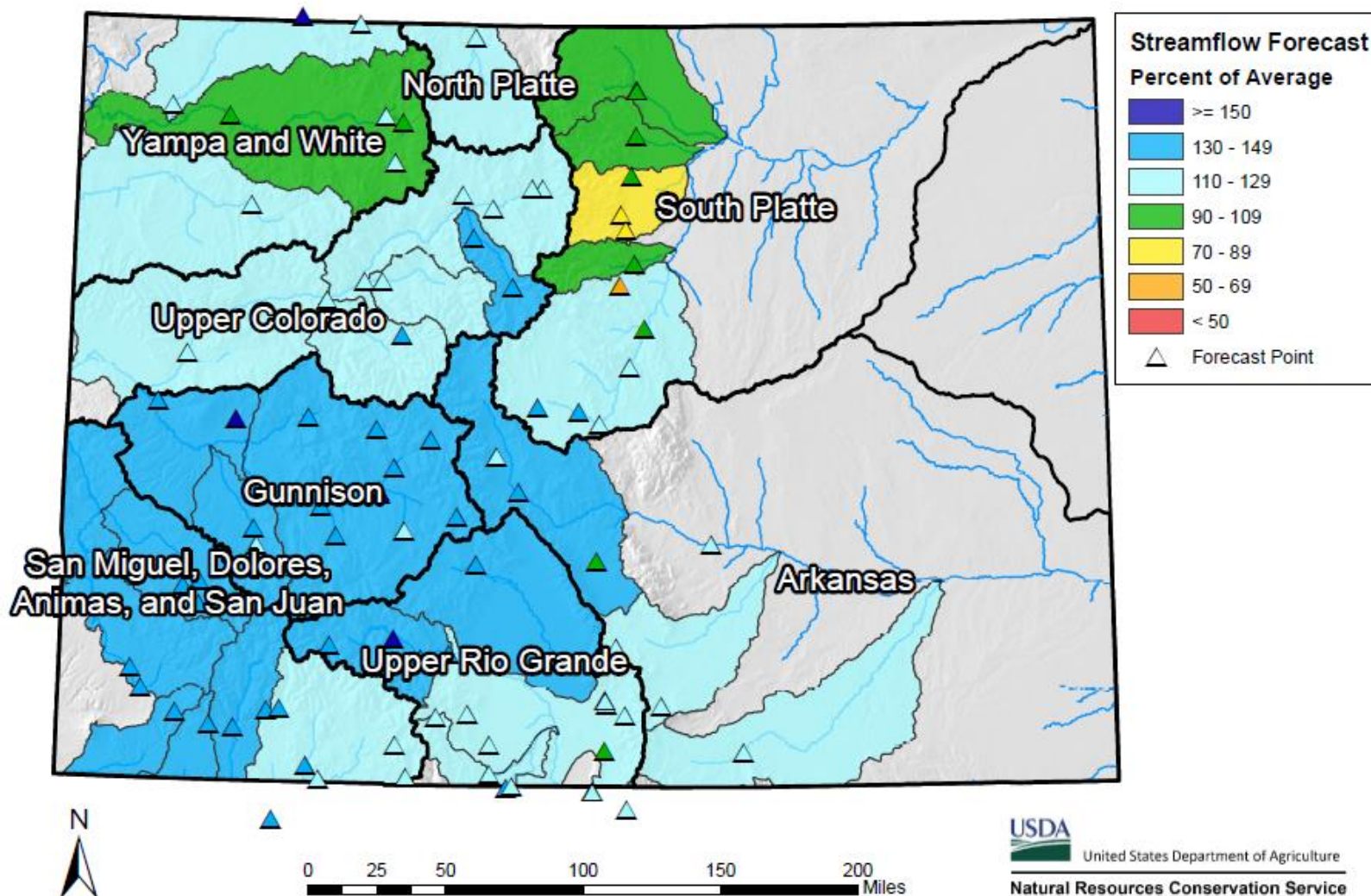



1 month Adjusted Volume, Observed

Percent NRCS 1981-2010 Average

April 1, 2019 - April 30, 2019

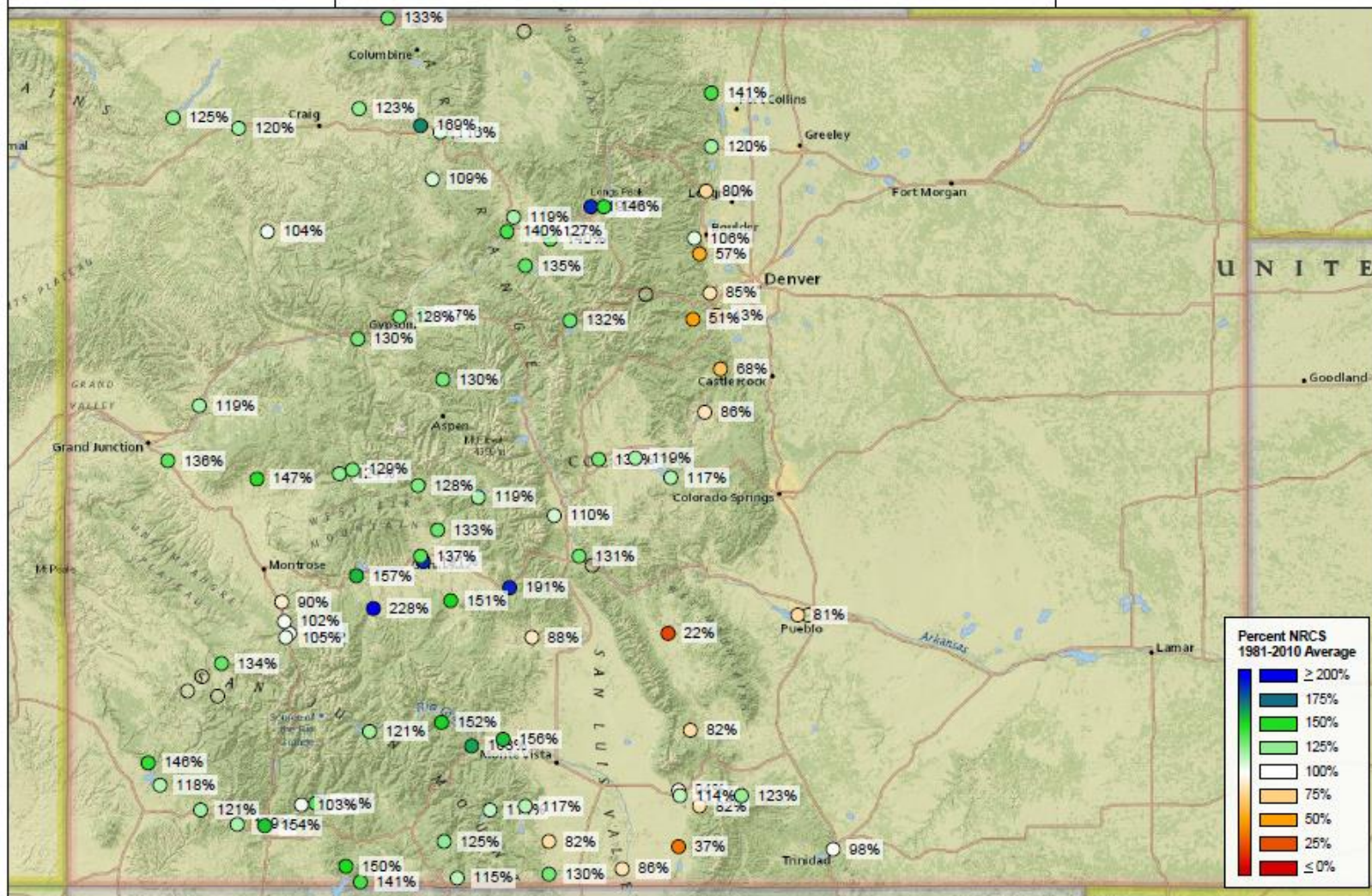



## Colorado Monthly Reservoir Storage Summary

End of April 2019

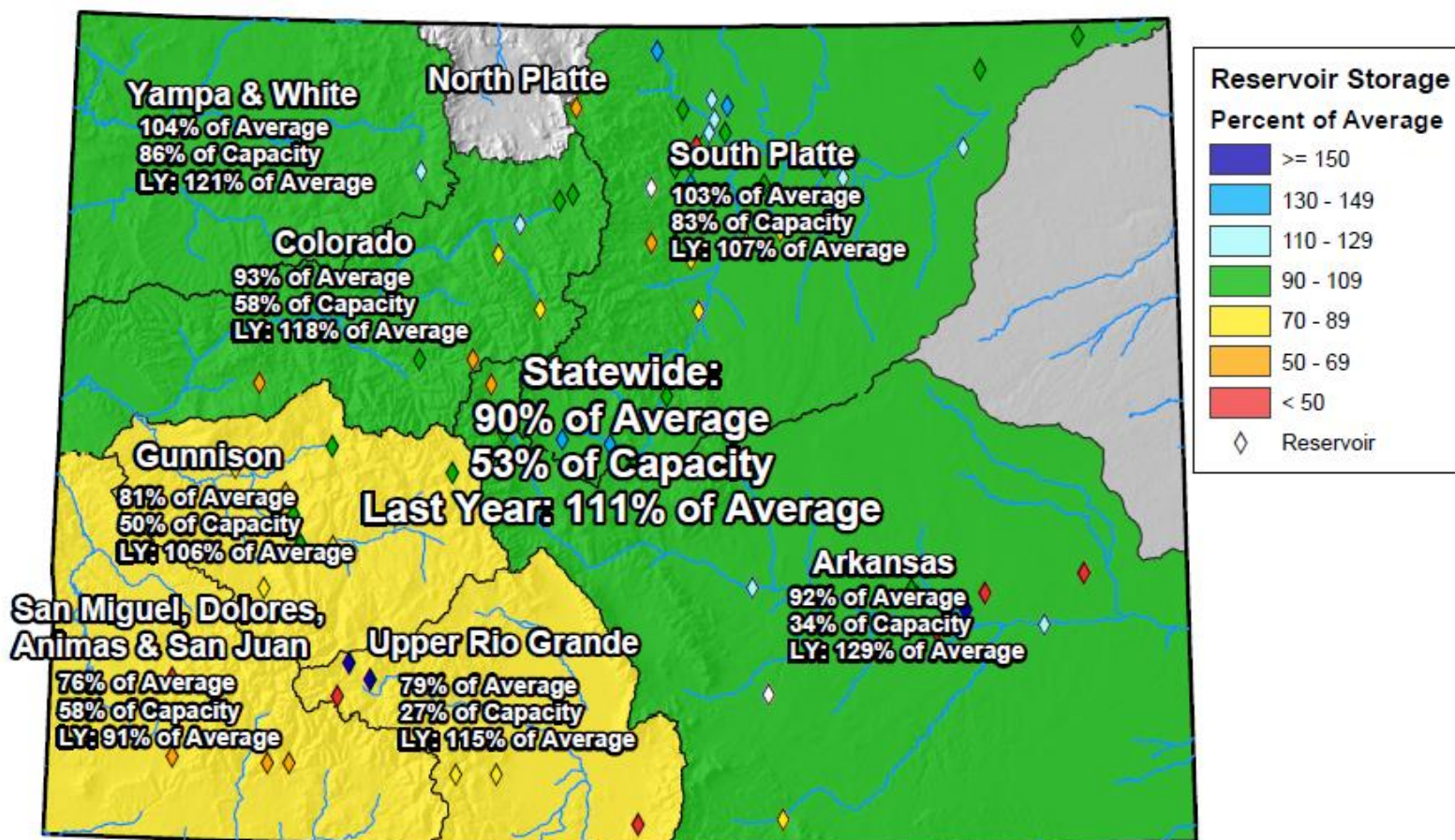

0 25 50 100 150 200 Miles

## Colorado Reservoir Storage

Oct-18 Nov-18 Dec-18 Jan-19 Feb-19 Mar-19  
 Apr-19 May-19 Jun-19 Jul-19 Aug-19 Sep-19

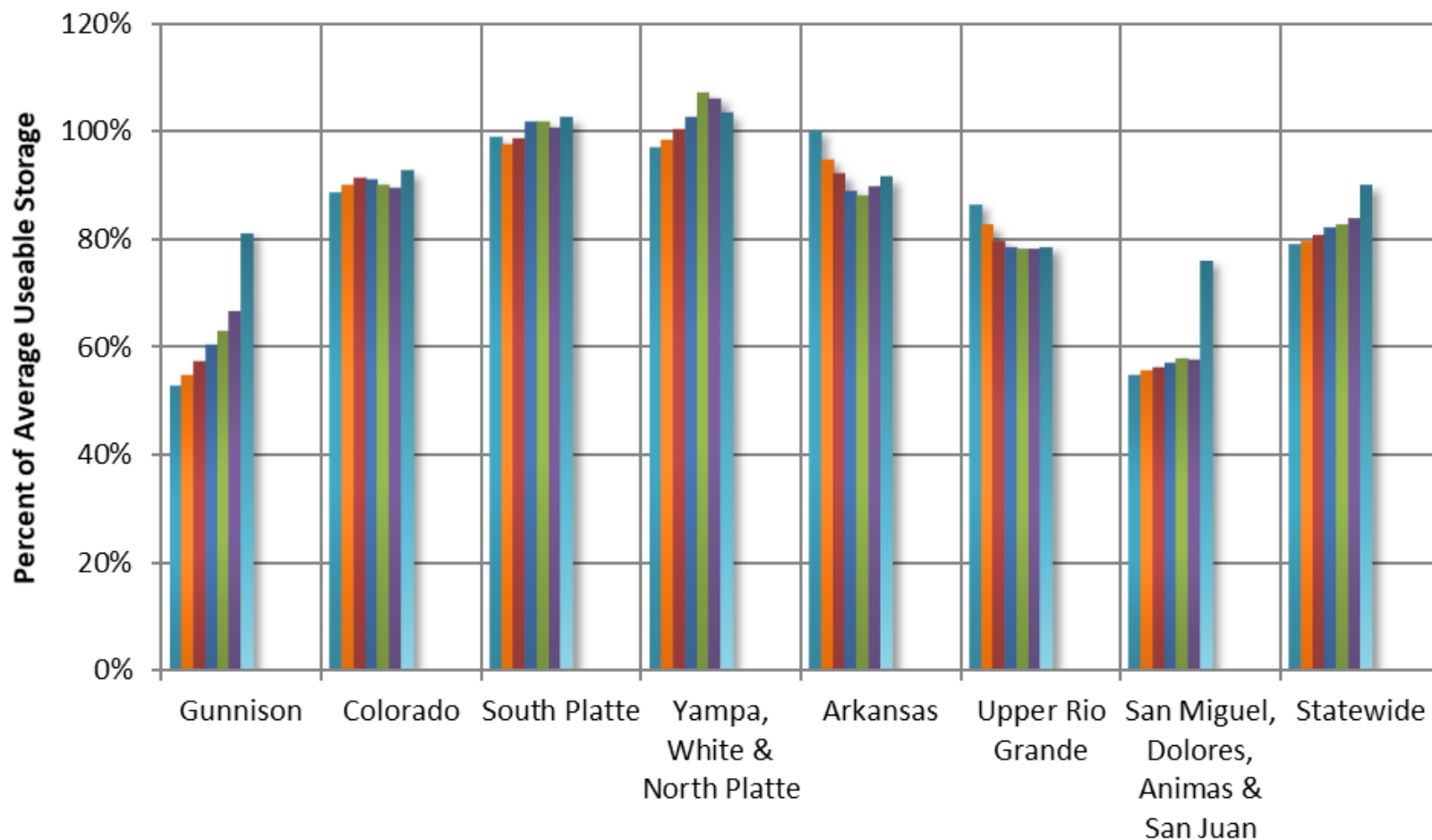

## COLORADO STATEWIDE Reservoir Storage Departure from Average

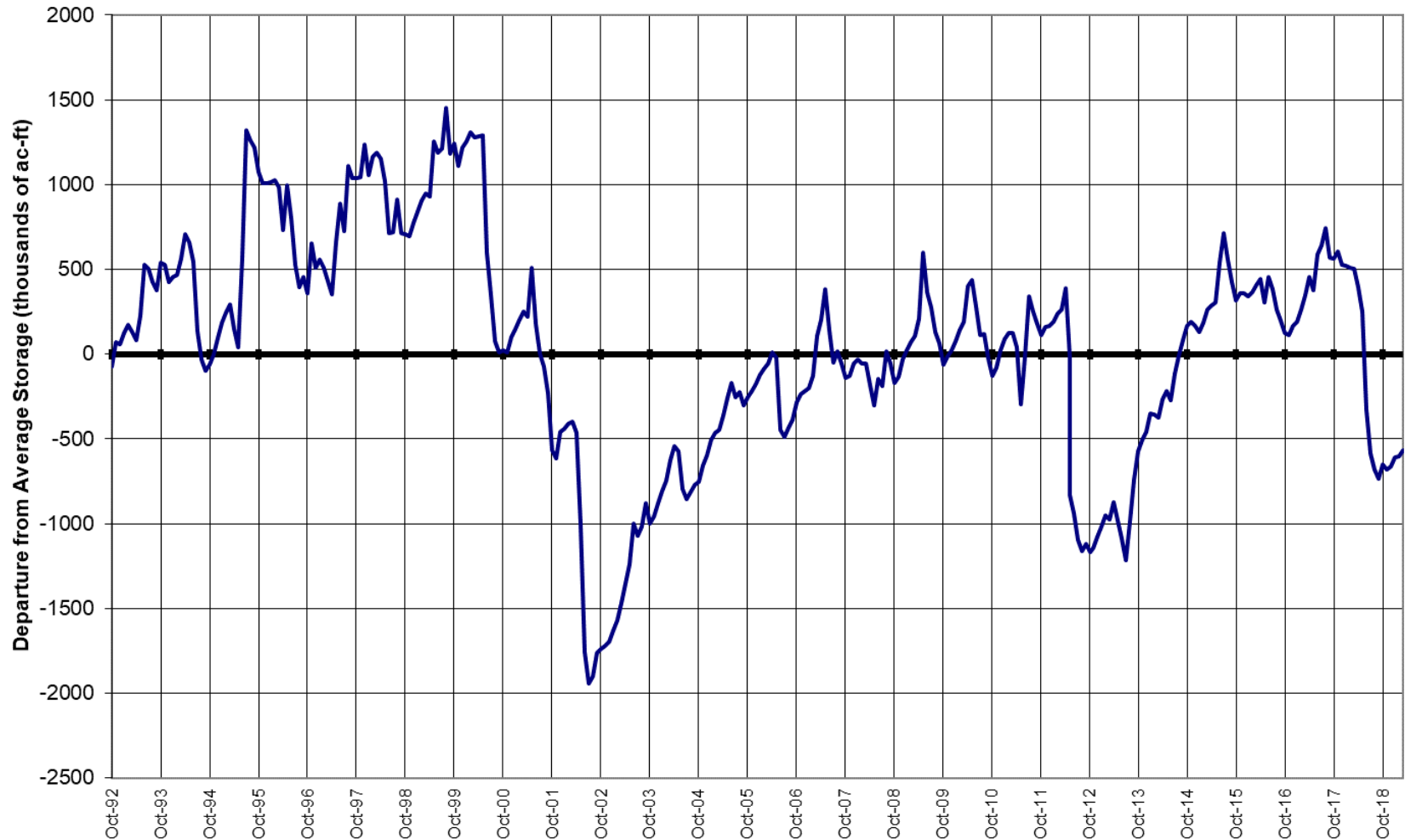



April 1, 2019 SWSI

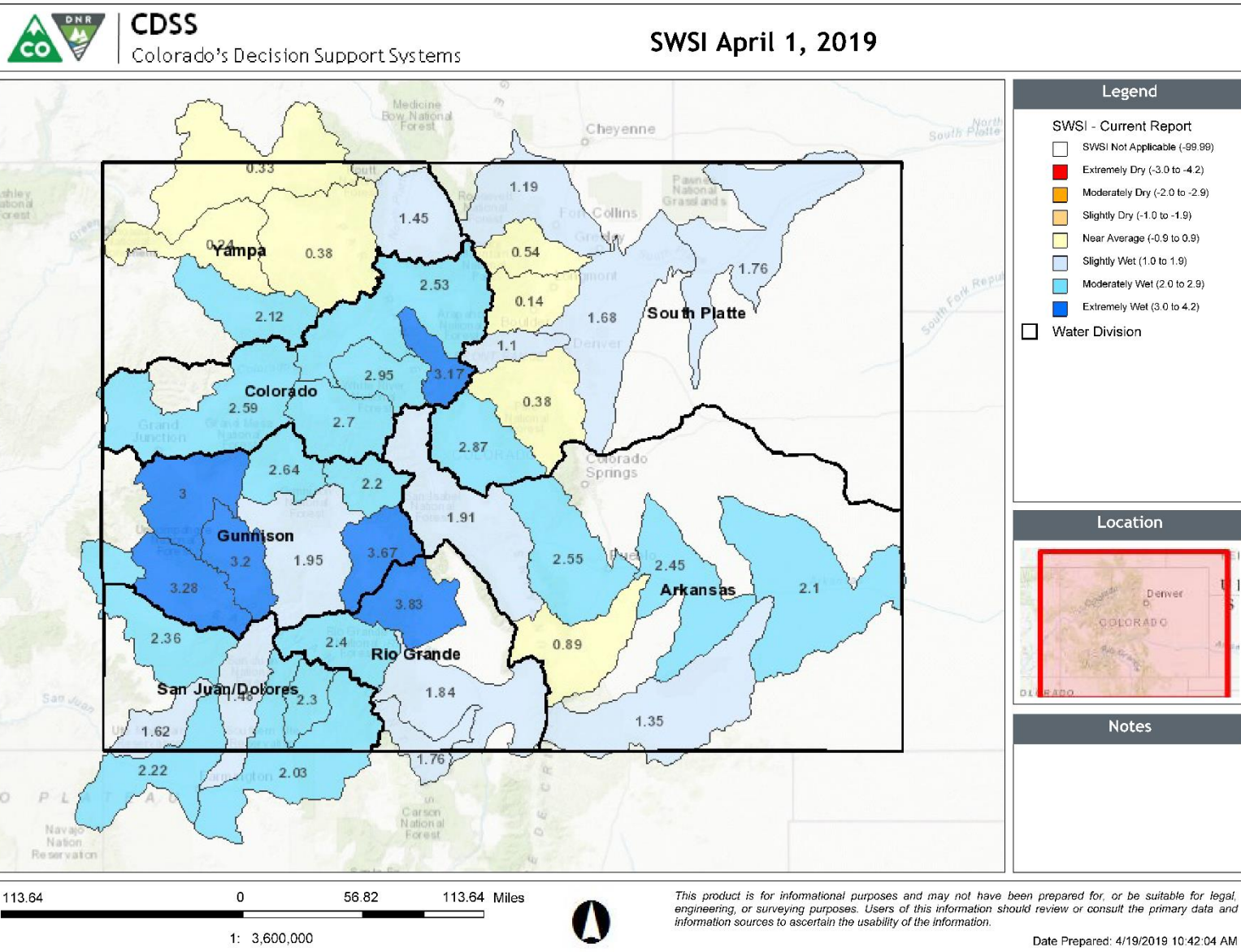



May 1, 2019 SWSI



CDSS

Colorado's Decision Support Systems

SWSI May 1, 2019

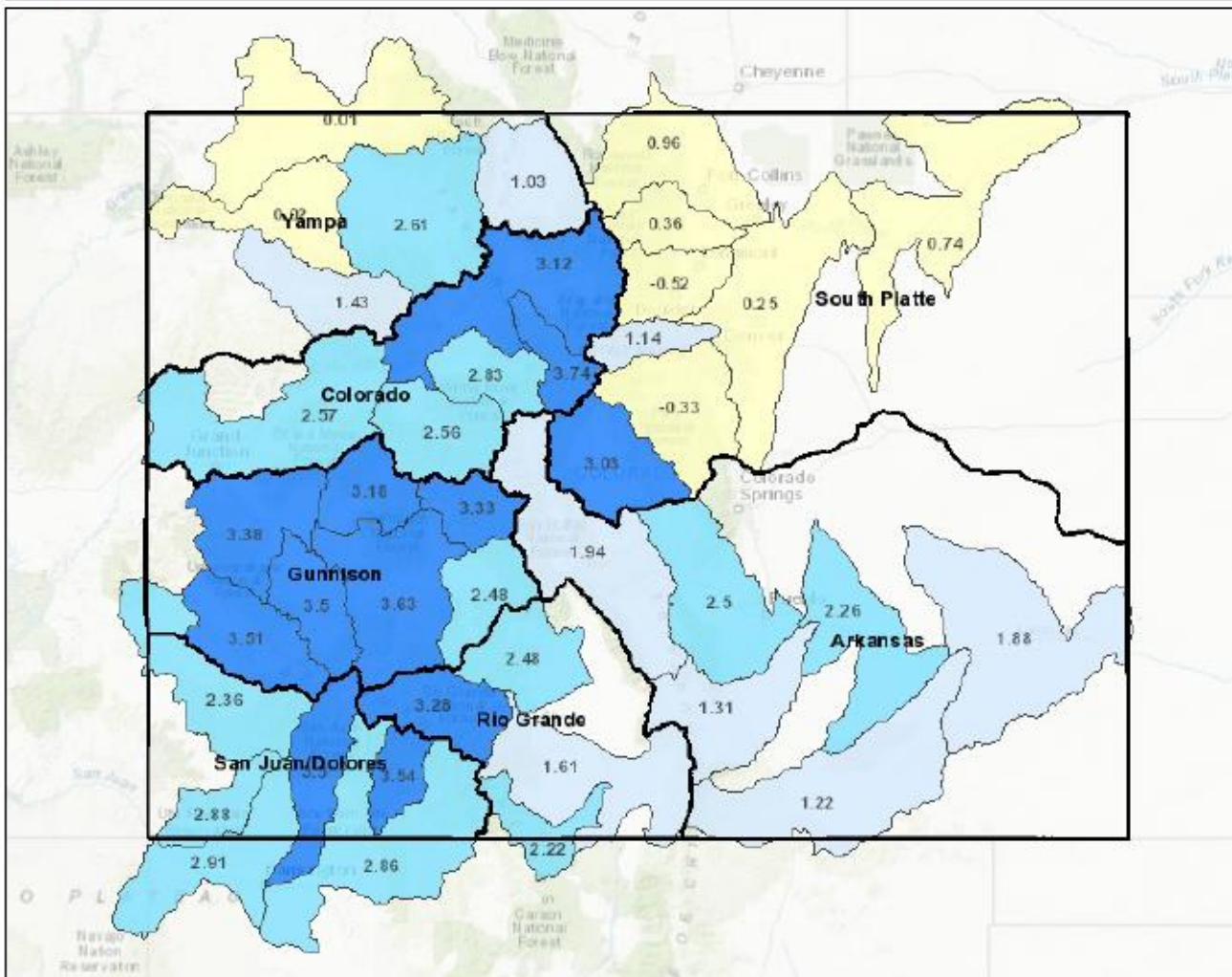

## Legend

### SWSI - Current Report

- SWSI Not Applicable (-99.99)
- Extremely Dry (-3.0 to -4.2)
- Moderately Dry (-2.0 to -2.9)
- Slightly Dry (-1.0 to -1.9)
- Near Average (-0.9 to 0.9)
- Slightly Wet (1.0 to 1.9)
- Moderately Wet (2.0 to 2.9)
- Extremely Wet (3.0 to 4.2)

Water Division

## Location



## Notes

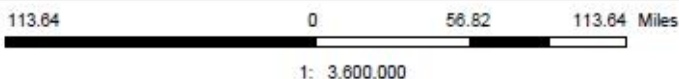

This product is for informational purposes and may not have been prepared for, or be suitable for legal, engineering, or surveying purposes. Users of this information should review or consult the primary data and information sources to ascertain the usability of the information.

Date Prepared: 5/10/2019 10:59:06 AM

## Summary

### •Precipitation Statewide

- April ended with below average precipitation across the state but May has started off above average and particularly so in Southern Colorado
- Current water year to date precipitation is 118 percent of average statewide

### •Snowpack

- Statewide snowpack now 155 percent median and melting faster with the warmer weather

### •Statewide reservoir storage is 90 percent of average

- Huge gains in storage were observed in the Gunnison and combined basins of Southwest Colorado

### •Above average April streamflows occurred across most of the state

### •May 1 volumetric streamflow forecasts dropped from the April forecasts but not dramatically



United States Department of Agriculture

Colorado Snow Surveys

# Water Availability Task Force Meeting

## May 14<sup>th</sup>, 2019

### NRCS Snow Survey and Water Supply Forecasting Program

Karl Wetlaufer

Hydrologist

Assistant Snow Survey Supervisor

720-544-2853

<http://www.nrcs.usda.gov/wps/portal/nrcs/main/co/snow/>



## Non-Discrimination Statement:

In accordance with Federal civil rights law and U.S. Department of agriculture (USDA) civil rights regulations and policies, the USDA, its Agencies, offices, and employees, and institutions participating in or administering USDA programs are prohibited from discriminating based on race, color, national origin, religion, sex, gender identity (including gender expression), sexual orientation, disability, age, marital status, family/parental status, income derived from a public assistance program, political beliefs, or reprisal or retaliation for prior civil rights activity, in any program or activity conducted or funded by USDA (not all bases apply to all programs). Remedies and complaint filing deadlines vary by program or incident.

Persons with disabilities who require alternative means of communication for program information (e.g., Braille, large print, audiotape, American Sign Language, etc.) should contact the responsible Agency or USDA 's TARGET Center at (202) 720-2600 (voice and TTY) or contact USDA through the Federal Relay Service at (800) 877-8339. Additionally, program information may be made available in languages other than English.

To file a program discrimination complaint, complete the USDA Program Discrimination Complaint Form, AD-3027, found online at [How to File a Program Discrimination Complaint](#) and at any USDA office or write a letter addressed to USDA and provide in the letter all of the information requested in the form. To request a copy of the complaint form, call (866) 632-9992. Submit your completed form or letter to USDA by: (1) mail: U.S. Department of Agriculture, Office of the Assistant Secretary for Civil Rights, 1400 Independence Avenue, SW, Washington, D.C. 20250-9410; (2) fax: (202) 690-7442; or (3) email: [program.intake@usda.gov](mailto:program.intake@usda.gov).