



United States Department of Agriculture

Colorado Snow Surveys

Water Availability Task Force Meeting

April 25th, 2019

NRCS Snow Survey and Water Supply Forecasting Program

Karl Wetlaufer

Hydrologist

Assistant Snow Survey Supervisor

720-544-2853

<http://www.nrcs.usda.gov/wps/portal/nrcs/main/co/snow/>

Major Basin Summary

Yampa, White, and North Platte River Basins

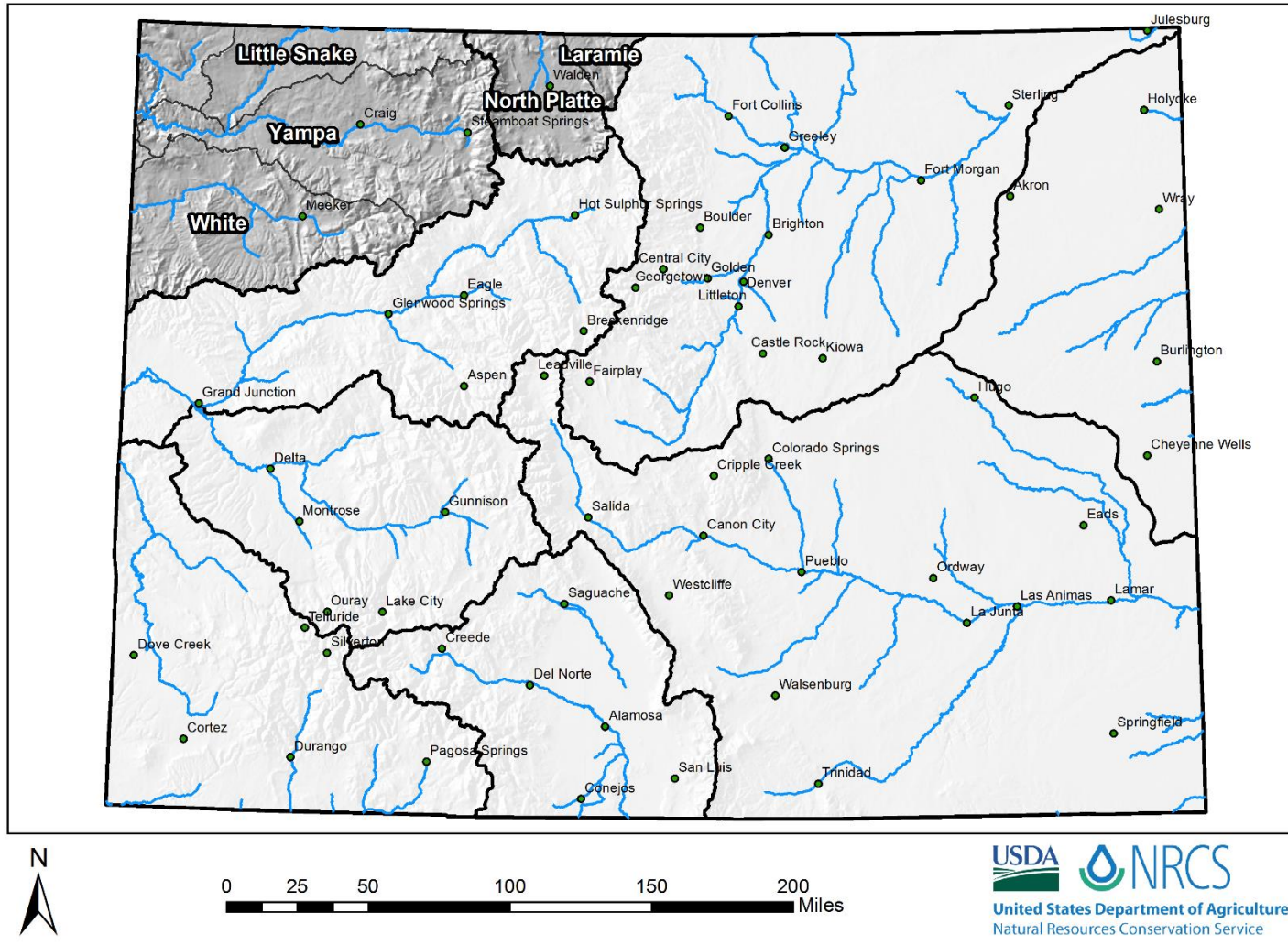



Yampa and White River Basins High/Low Snowpack Summary

Based on Provisional SNOTEL data as of Apr 24, 2019



United States Department of Agriculture

Natural Resources Conservation Service

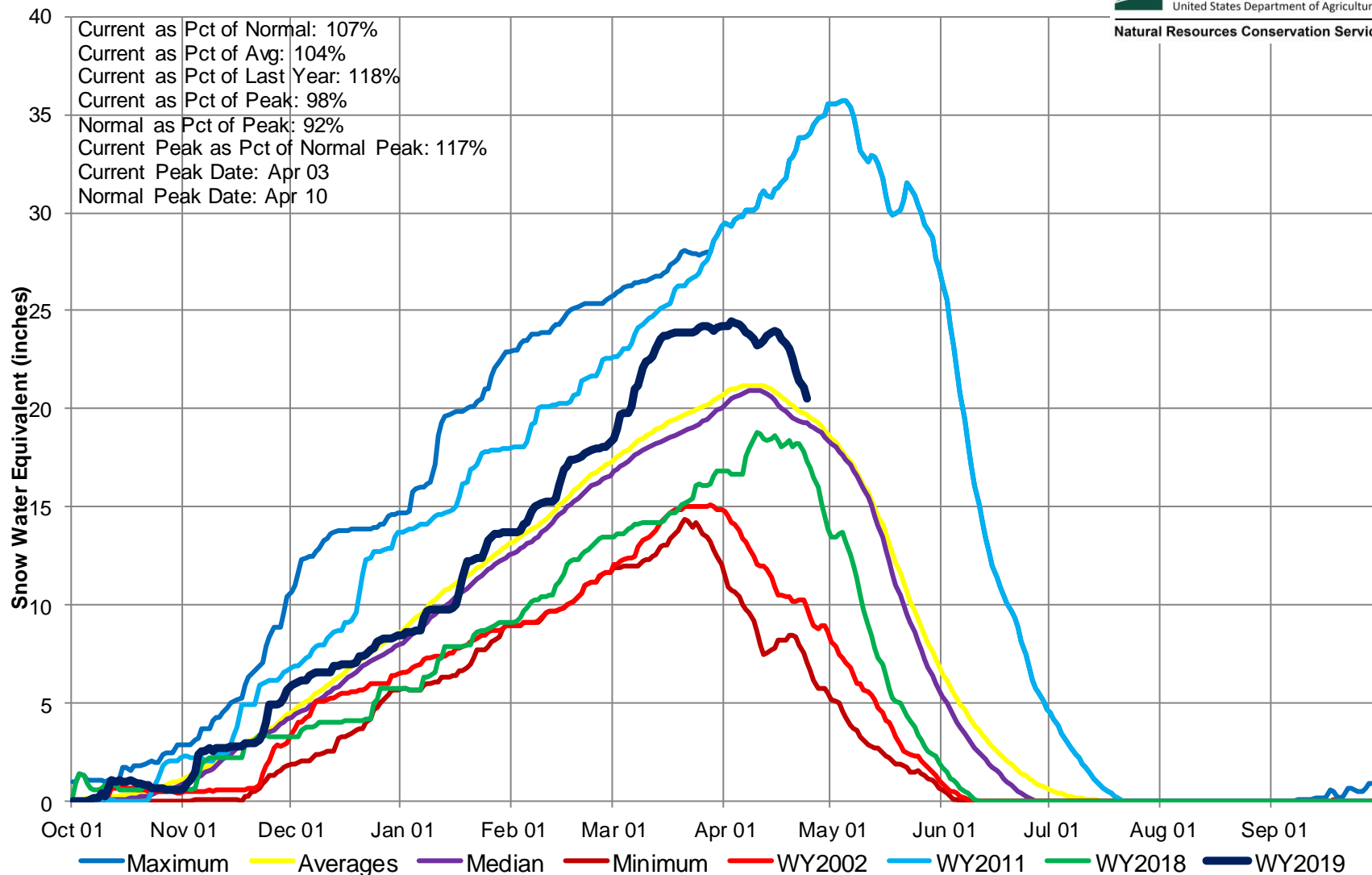

Yampa and White River Basins High/Low Monthly Precipitation Summary

Based on Provisional SNOTEL data as of Apr 24, 2019

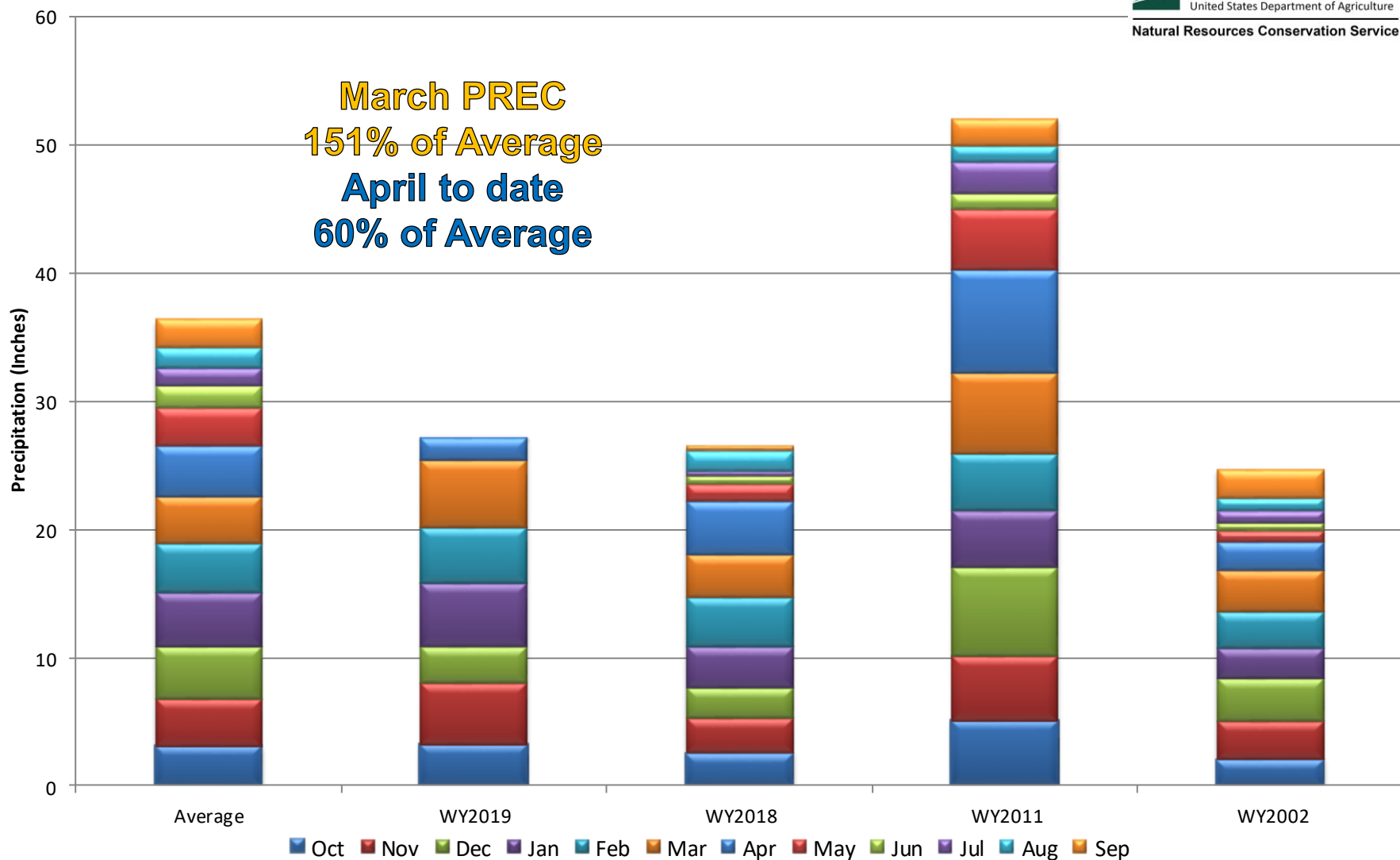

Yampa, White, and North Platte River Basins Month to Date Precipitation Summary Current as of Apr 24, 2019

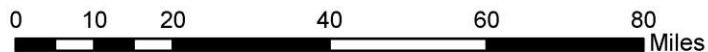
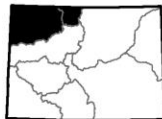
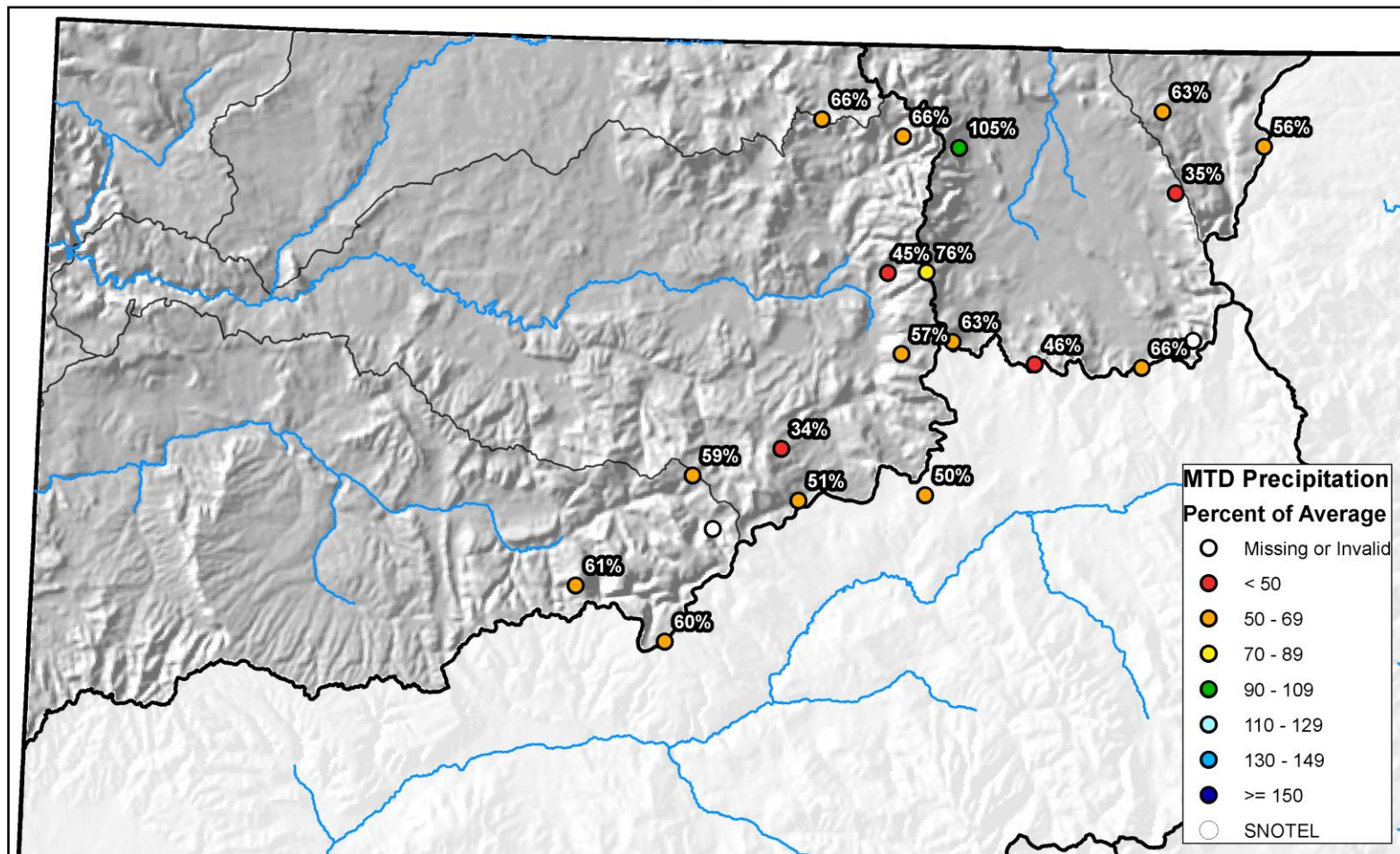

Yampa and White River Basins High/Low Year-to-Date Precipitation Summary

Based on Provisional SNOTEL data as of Apr 24, 2019

USDA
United States Department of Agriculture
Natural Resources Conservation Service

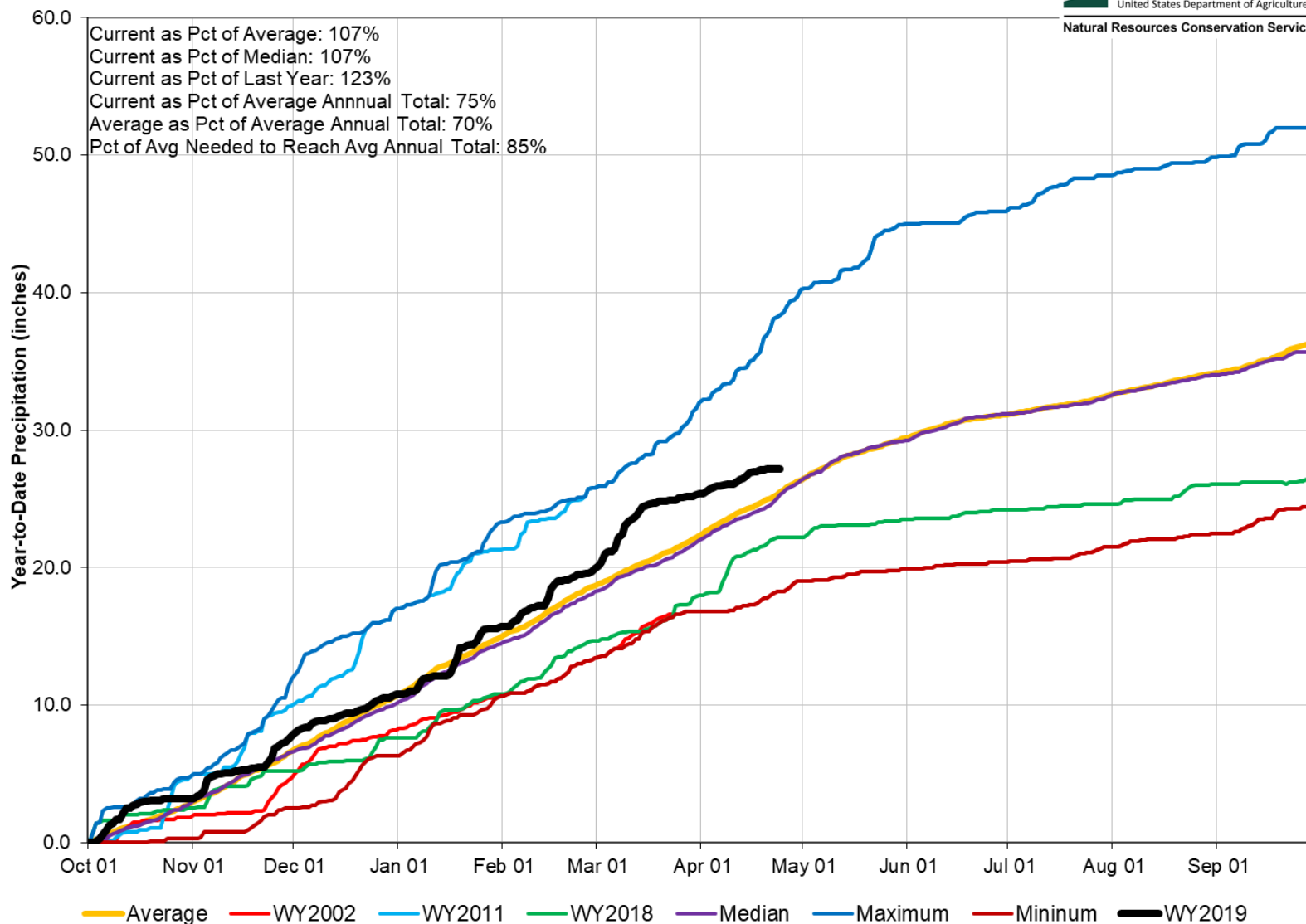

Yampa, White, and North Platte River Basins Streamflow Forecast Summary April 1, 2019

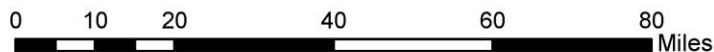
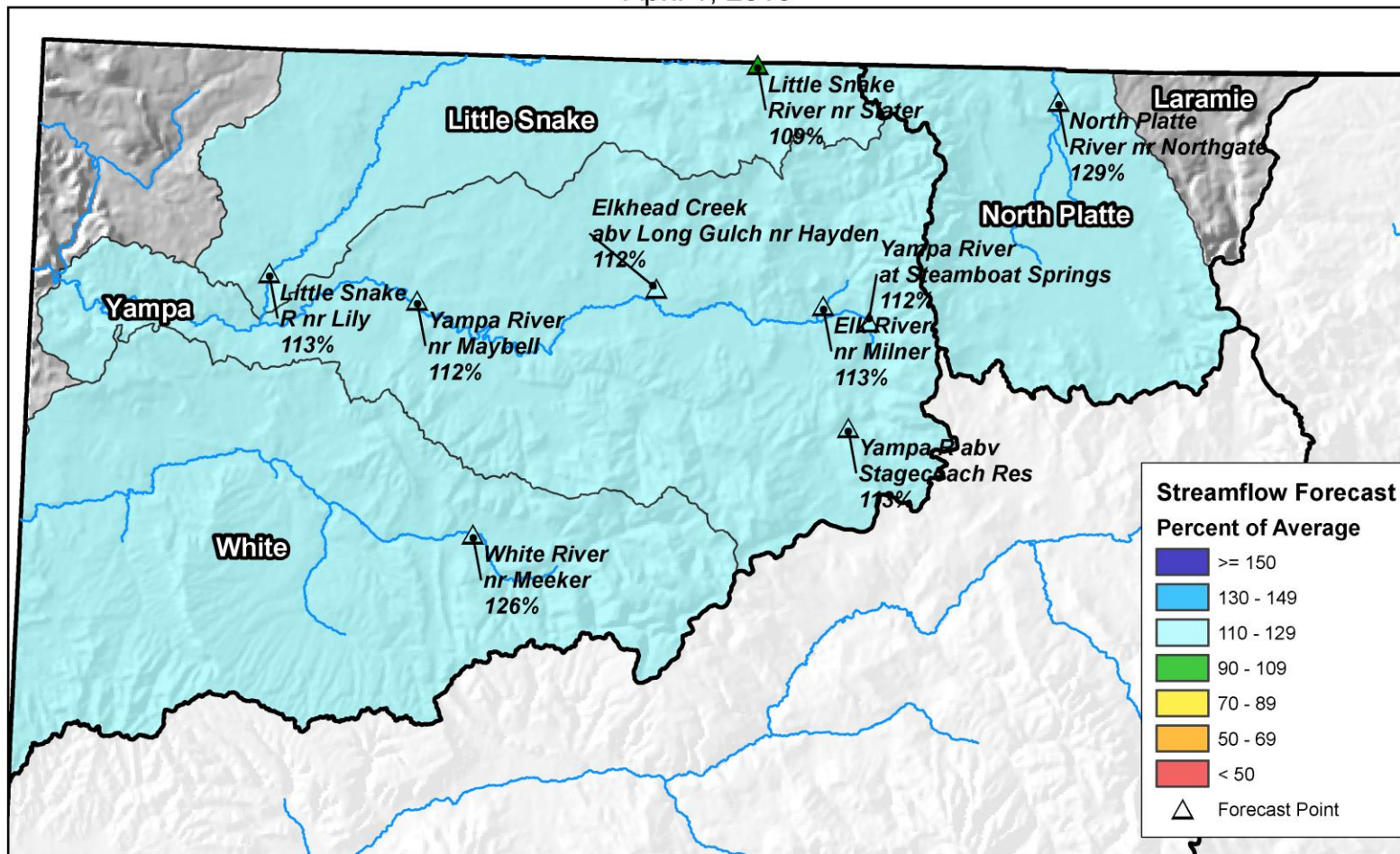

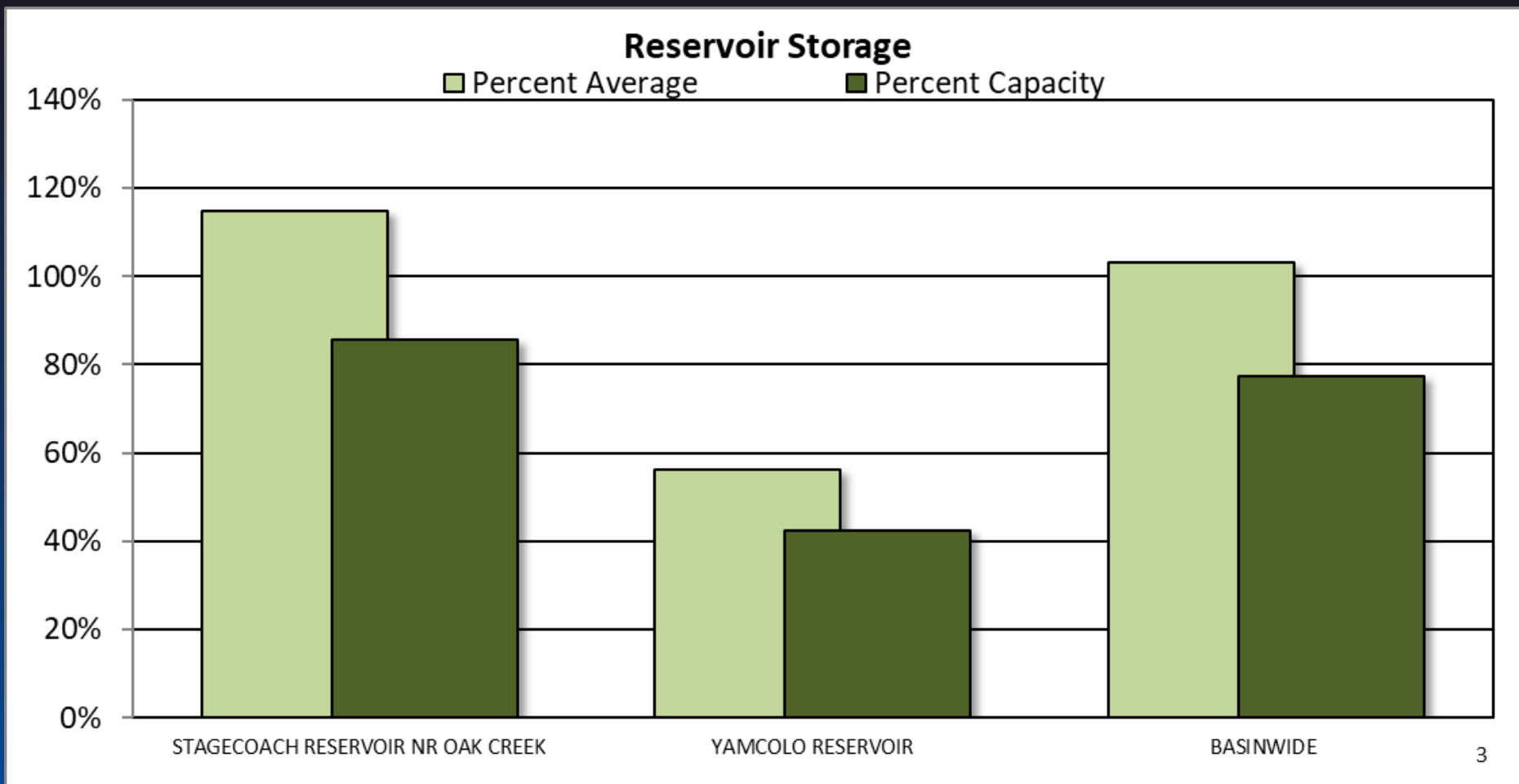

Major Basin Summary

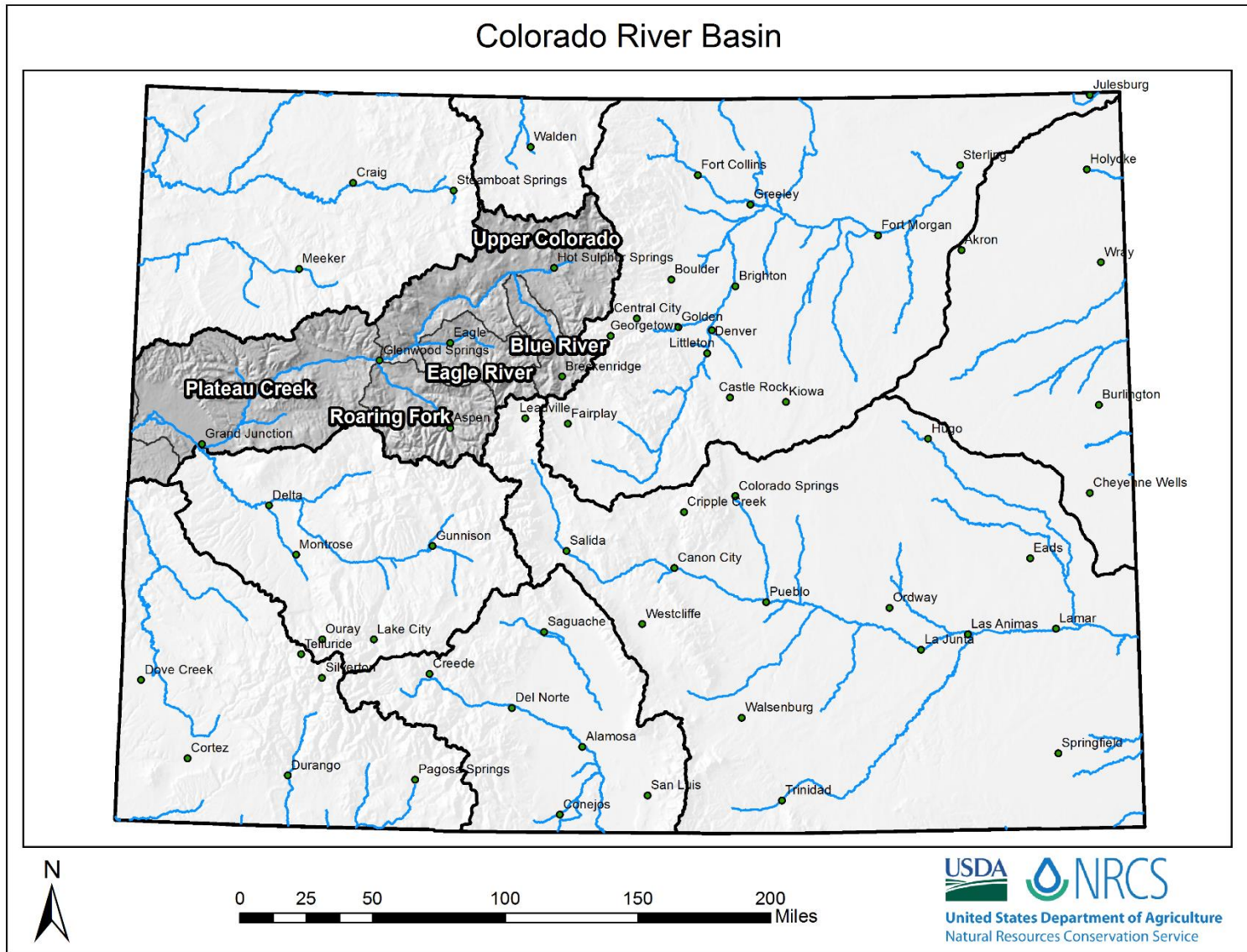



Upper Colorado River Basin High/Low Snowpack Summary

Based on Provisional SNOTEL data as of Apr 24, 2019



United States Department of Agriculture

Natural Resources Conservation Service

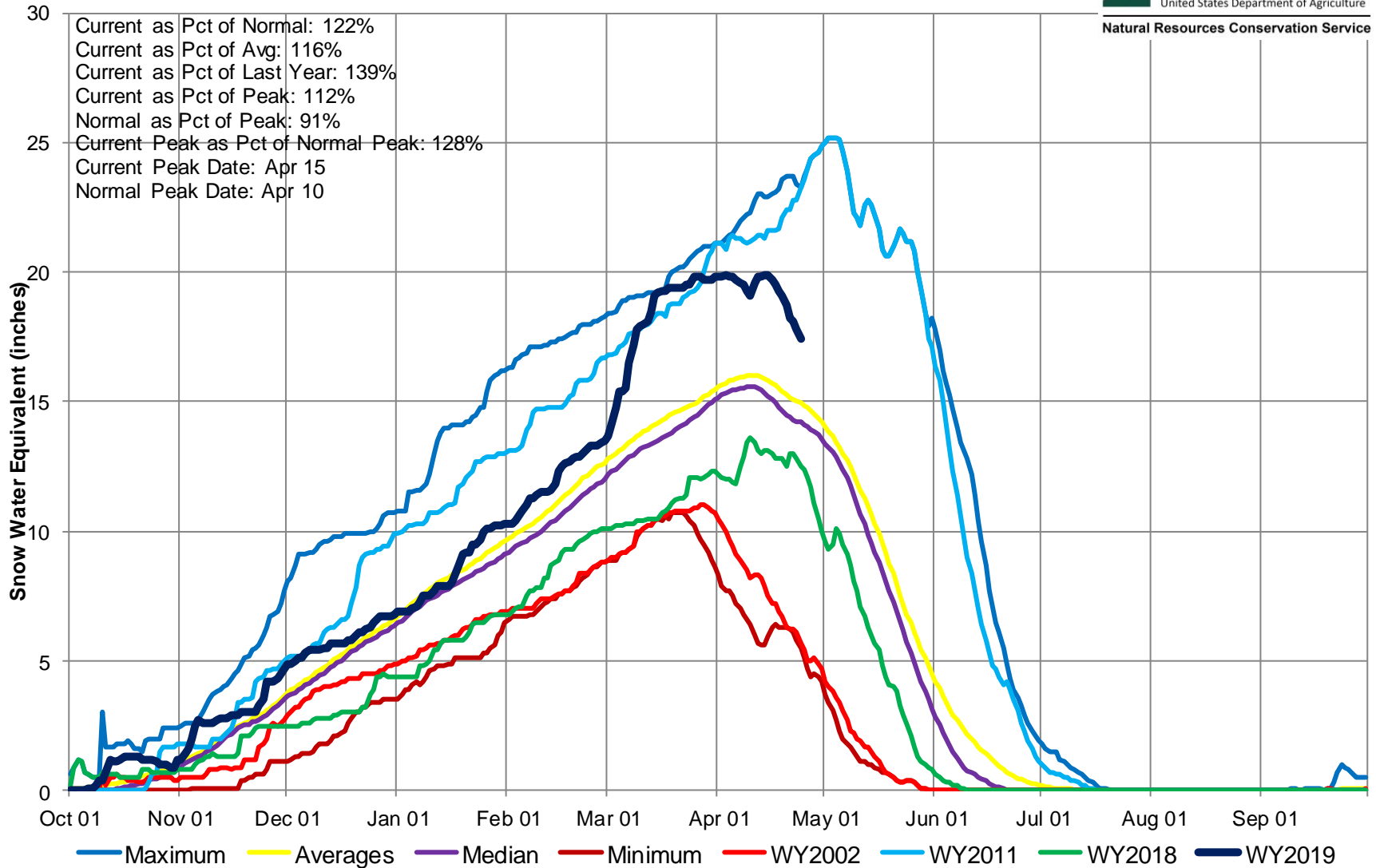

Upper Colorado River Basin High/Low Monthly Precipitation Summary

Based on Provisional SNOTEL data as of Apr 24, 2019

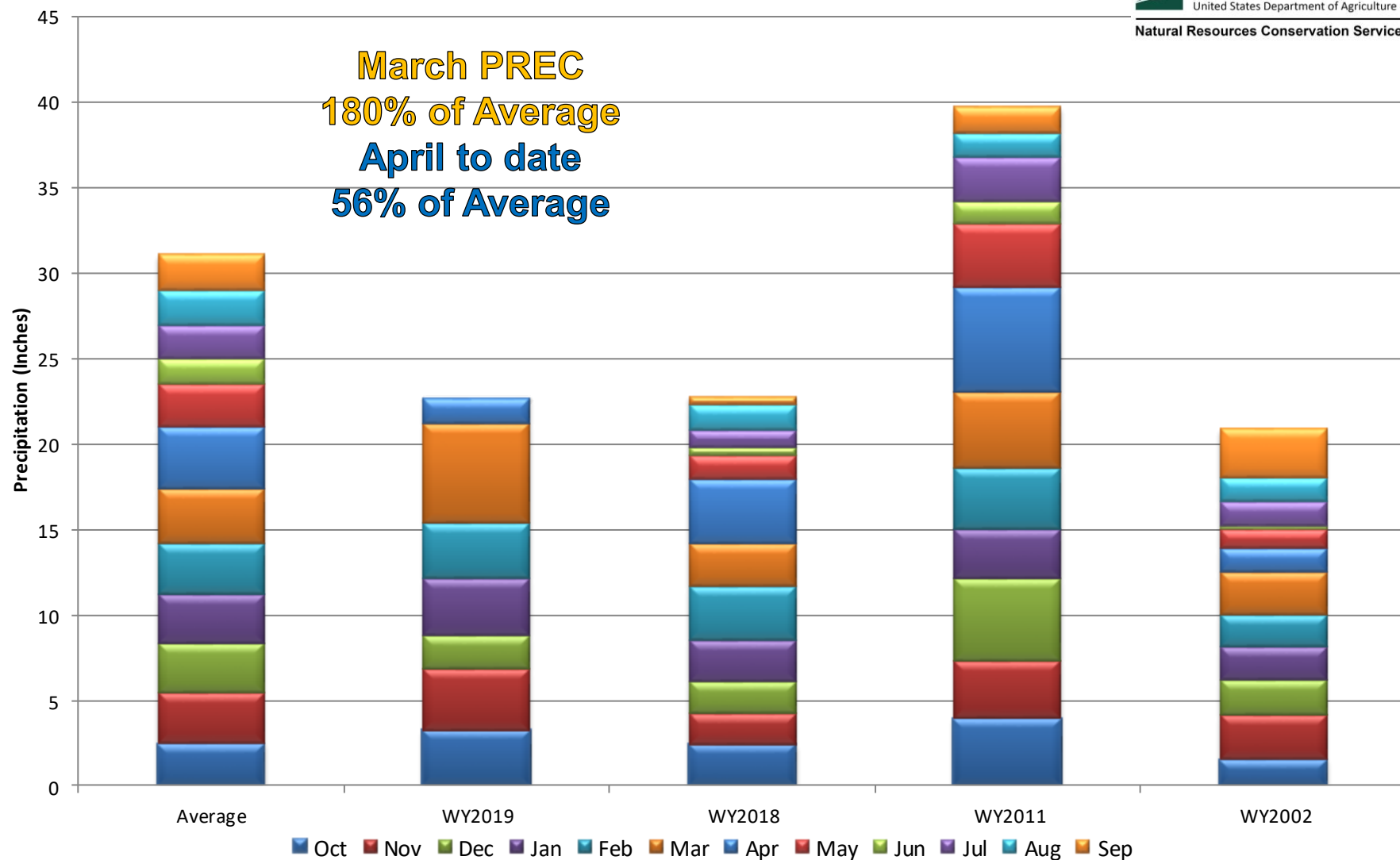

Upper Colorado River Basin Month to Date Precipitation Summary

Current as of Apr 24, 2019

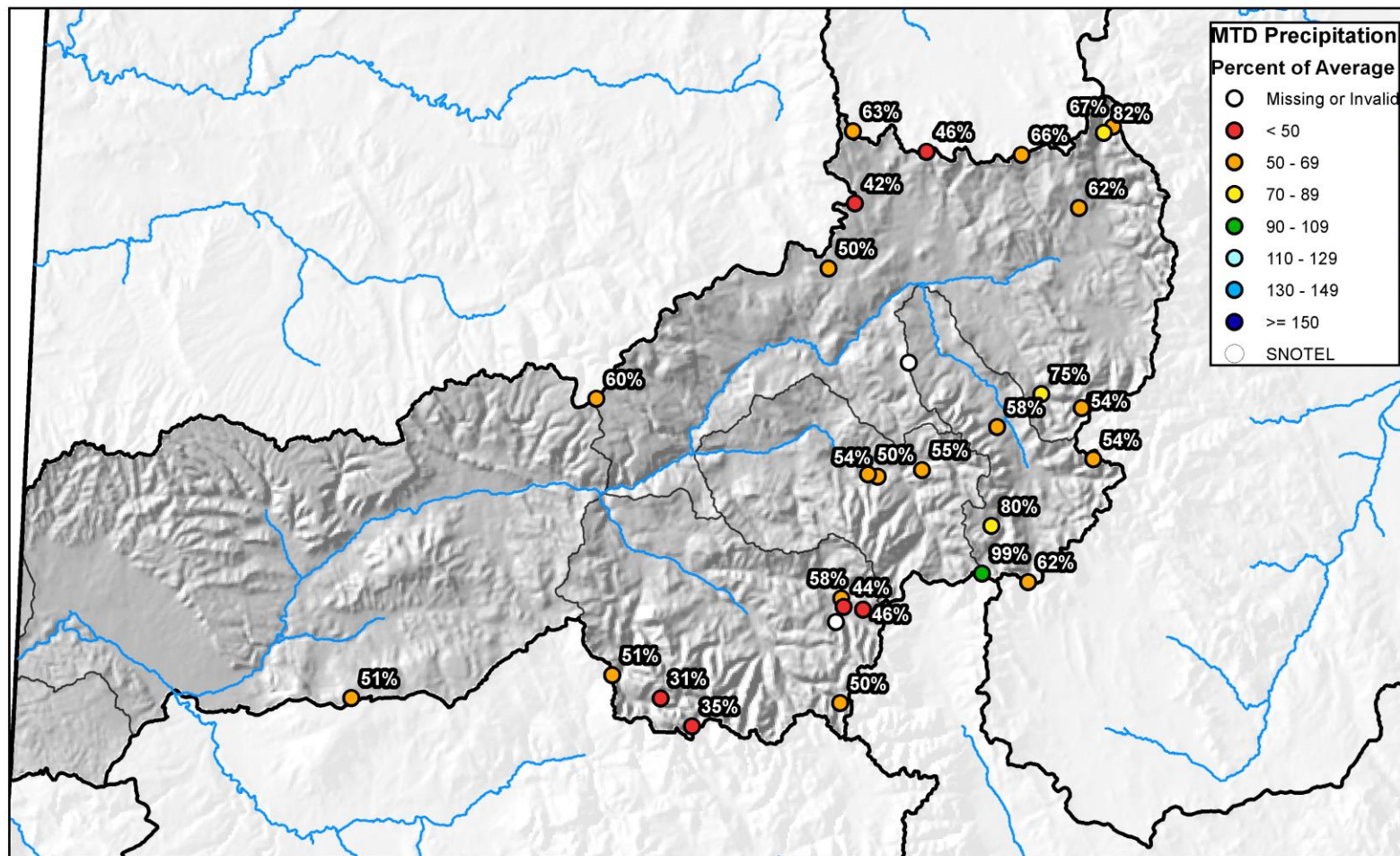



Upper Colorado River Basin High/Low Year-to-Date Precipitation Summary

Based on Provisional SNOTEL data as of Apr 24, 2019

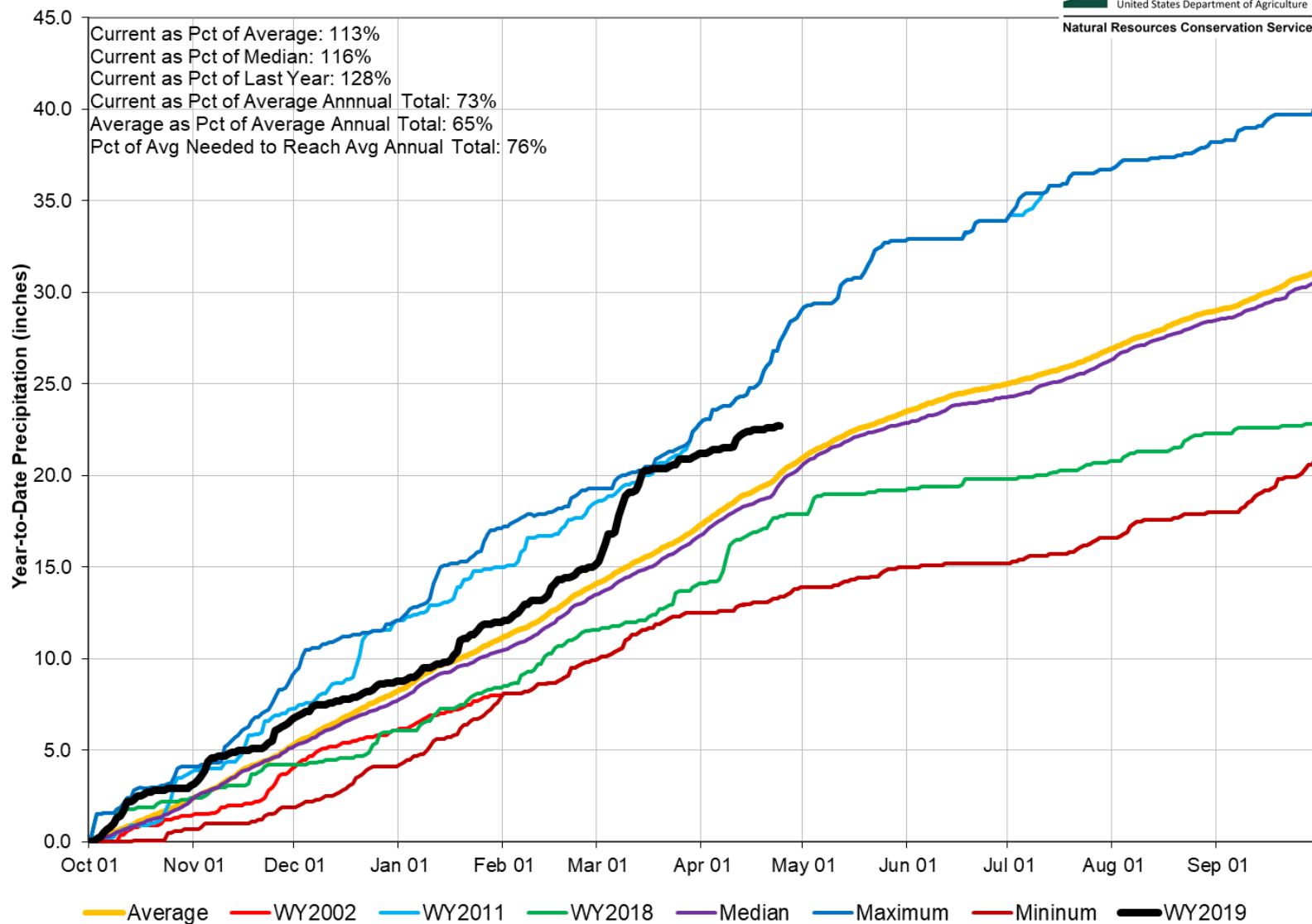

Upper Colorado River Basin Streamflow Forecast Summary

April 1, 2019

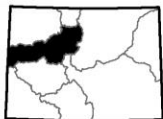
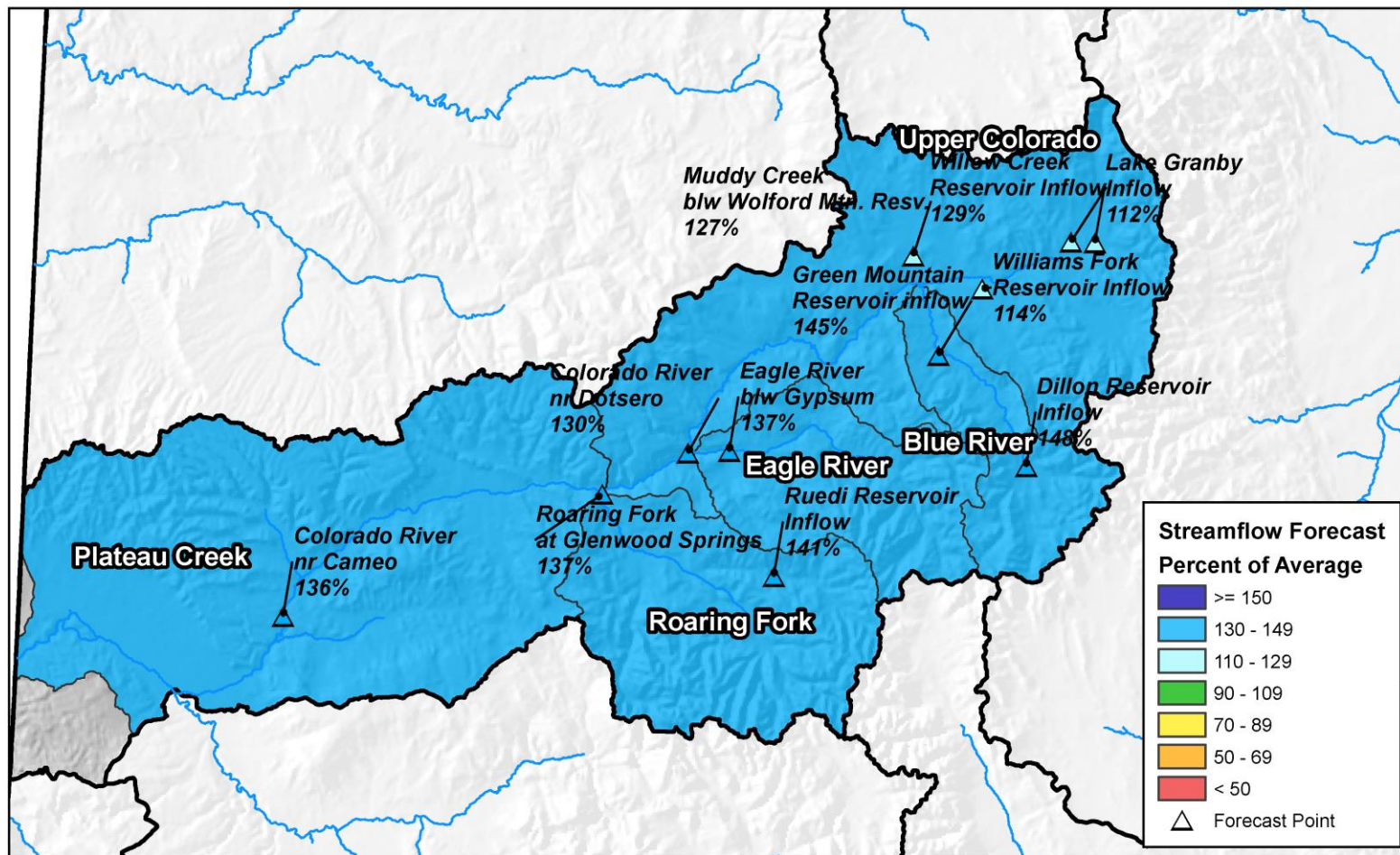

0 10 20 40 60 80 Miles

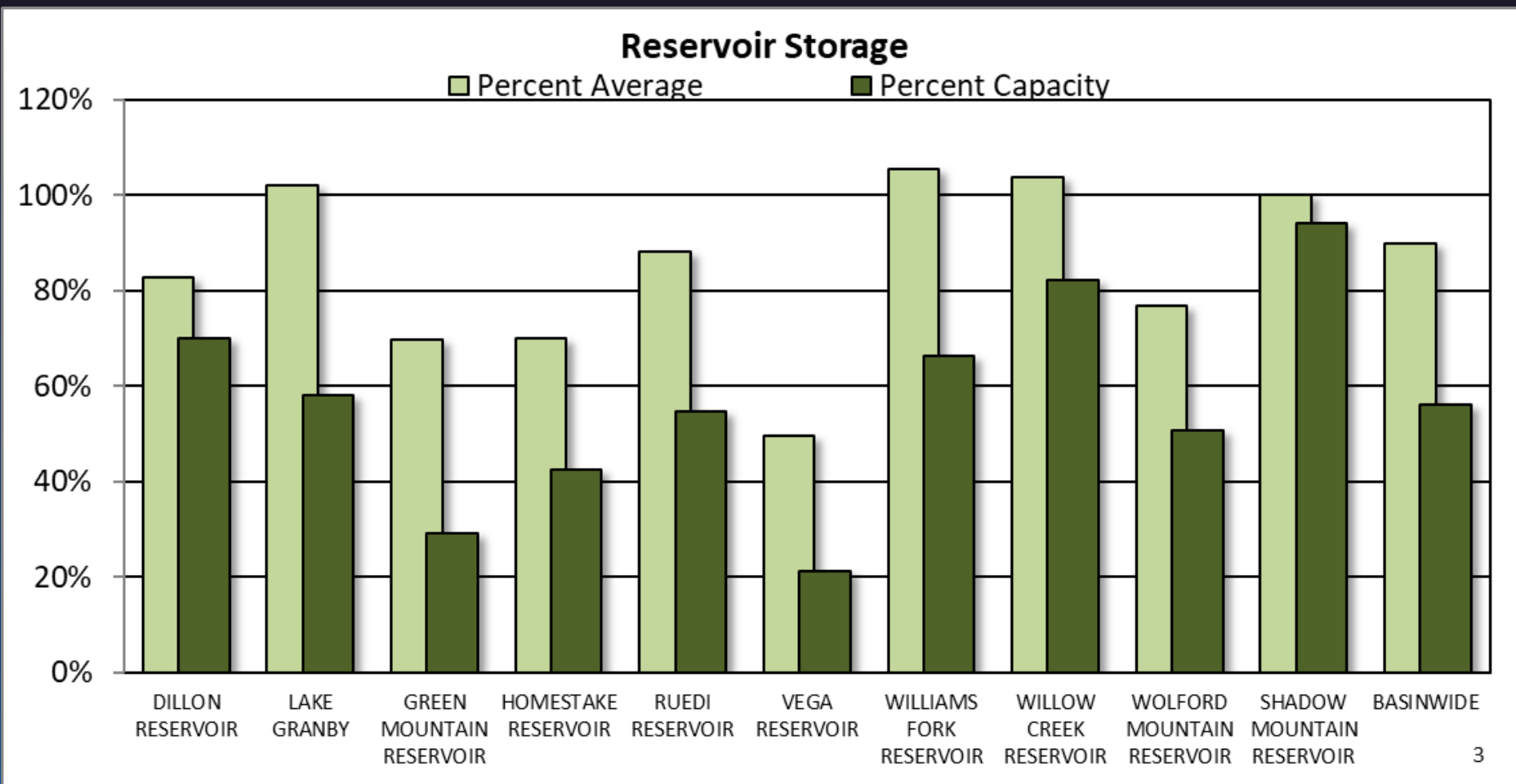



COLORADO RIVER BASIN Reservoir Storage Departure from Average

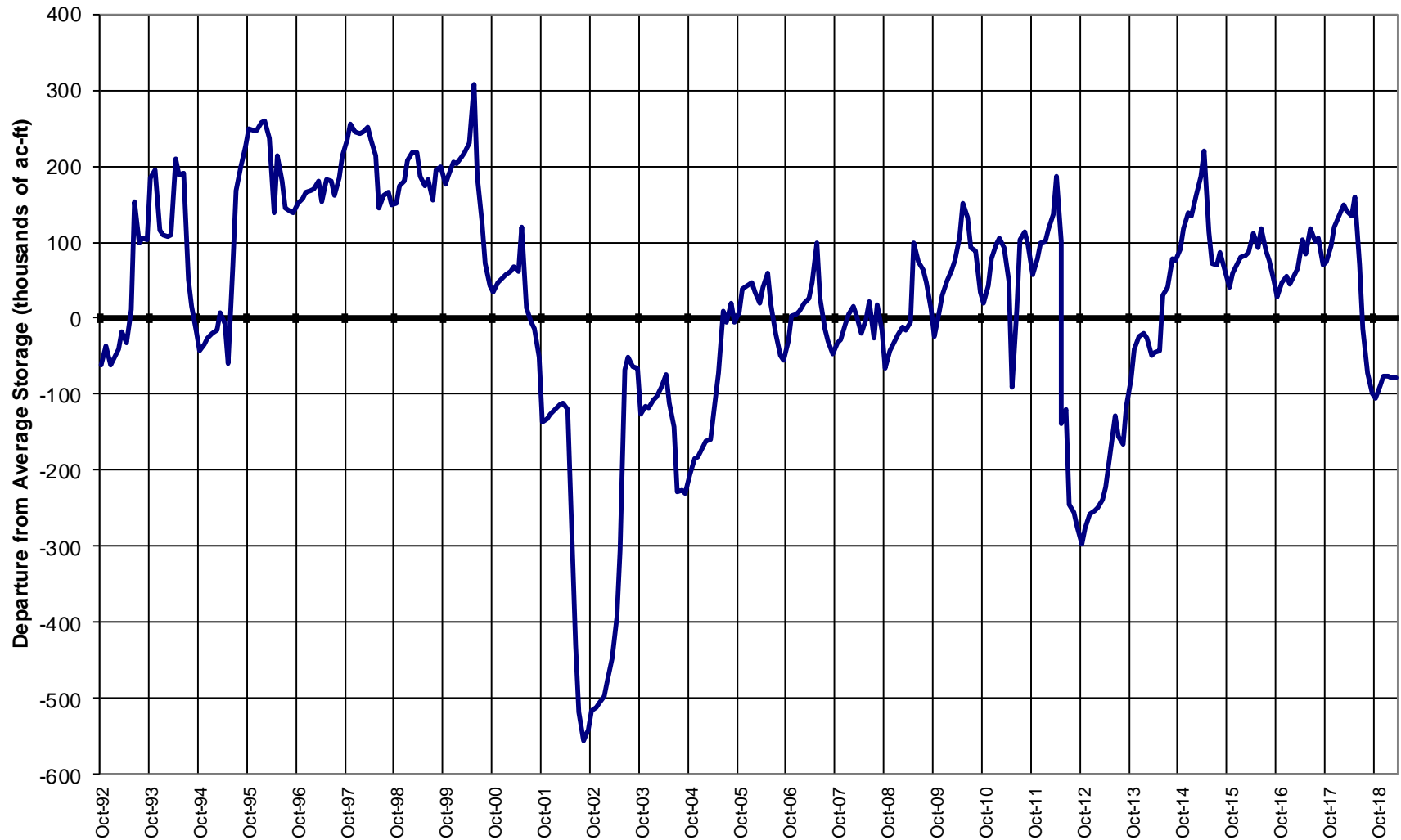

Major Basin Summary

South Platte River Basin

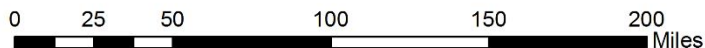
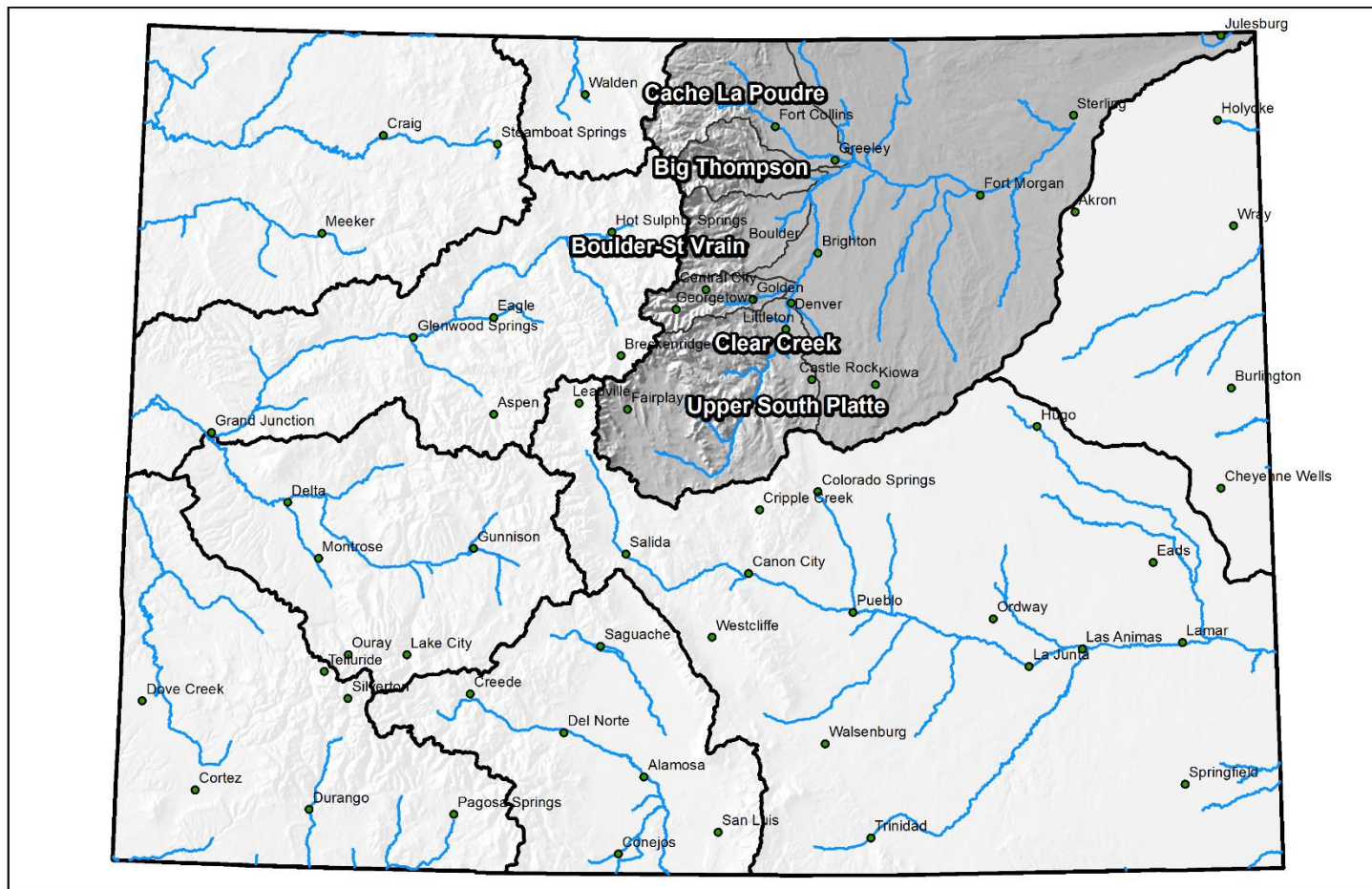



South Platte River Basin High/Low Snowpack Summary

Based on Provisional SNOTEL data as of Apr 24, 2019



United States Department of Agriculture

Natural Resources Conservation Service

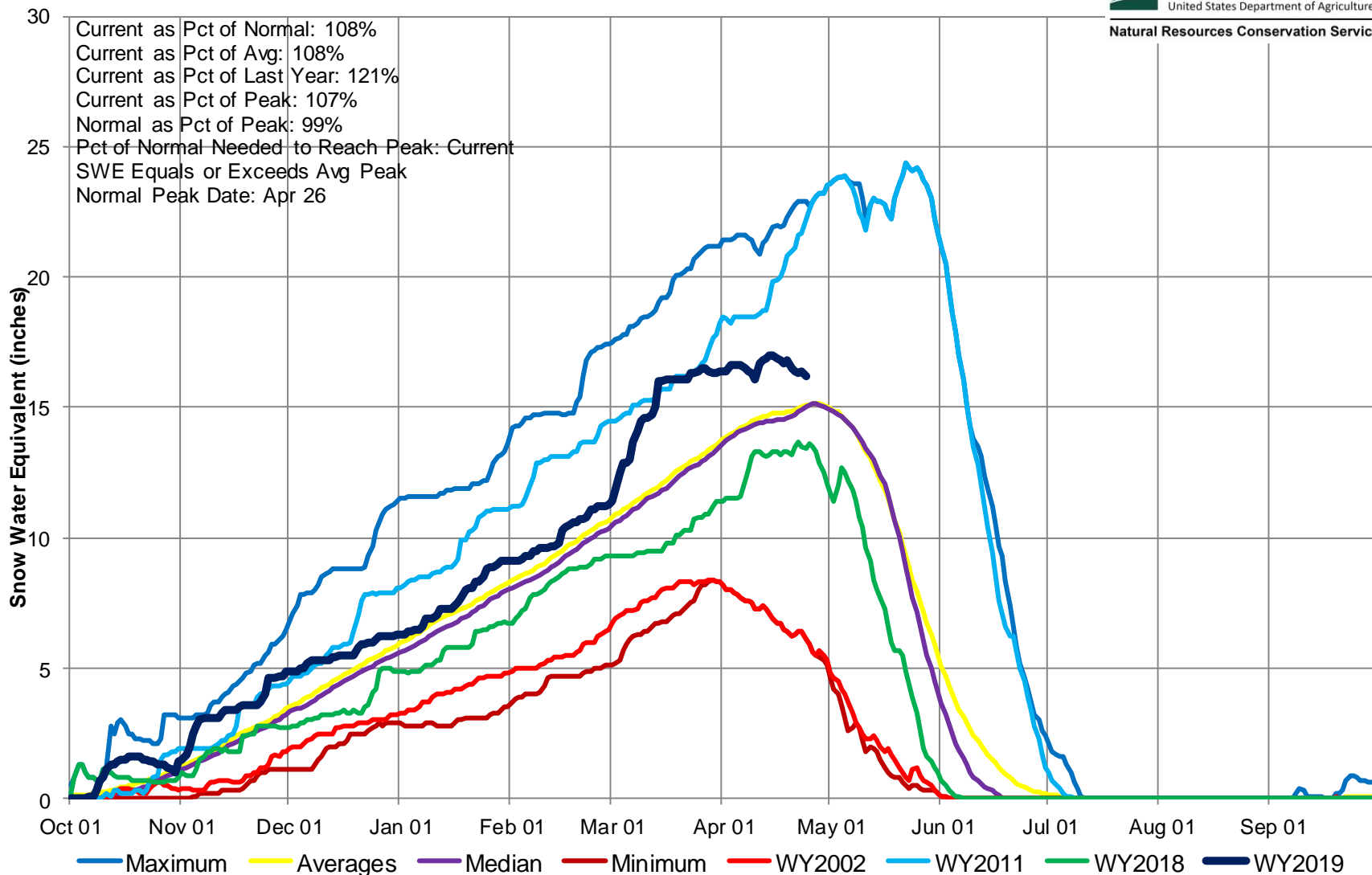

South Platte River Basin High/Low Monthly Precipitation Summary

Based on Provisional SNOTEL data as of Apr 24, 2019



United States Department of Agriculture

Natural Resources Conservation Service

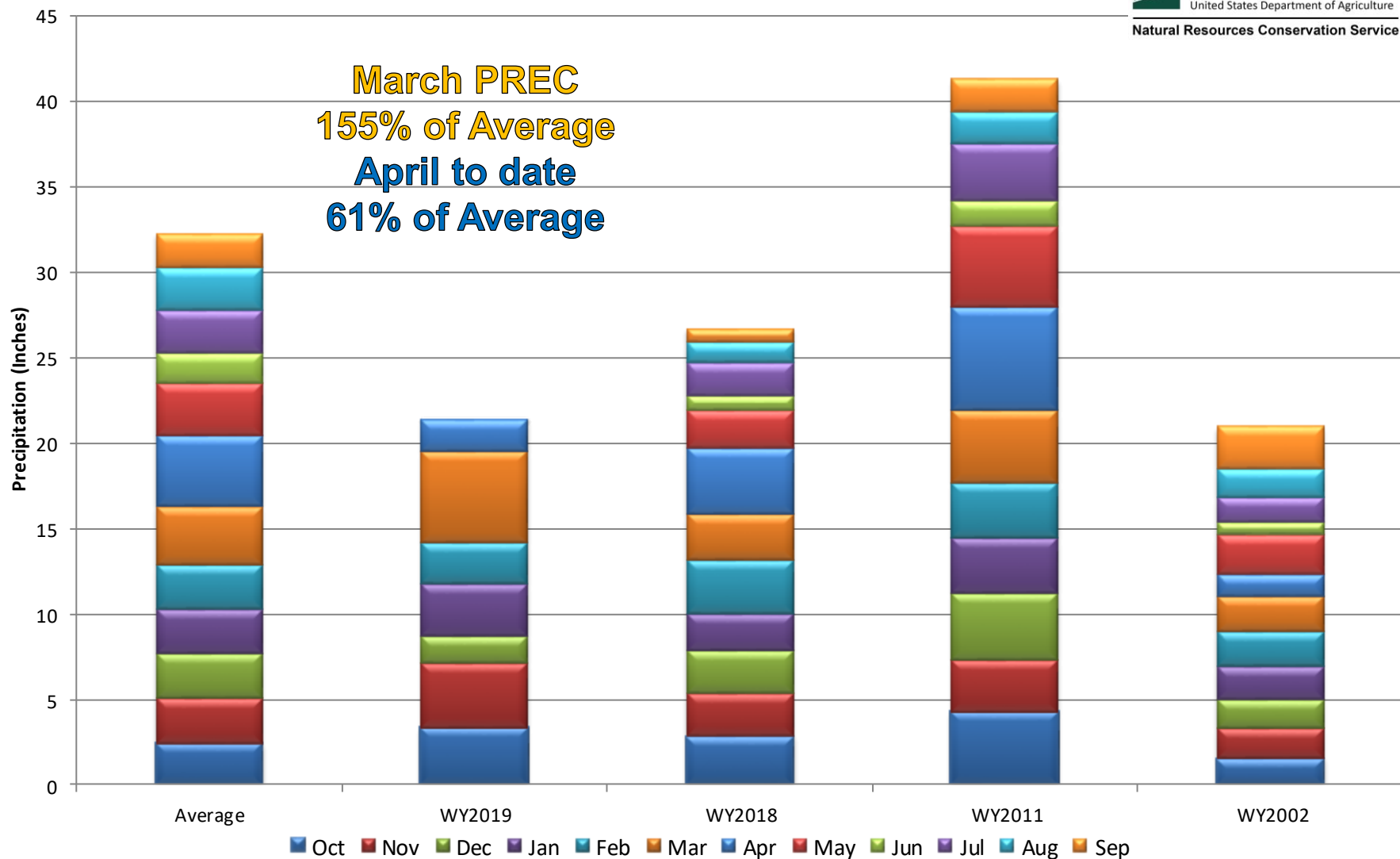

South Platte River Basin Month to Date Precipitation Summary

Current as of Apr 24, 2019

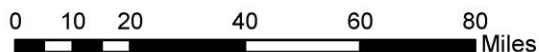
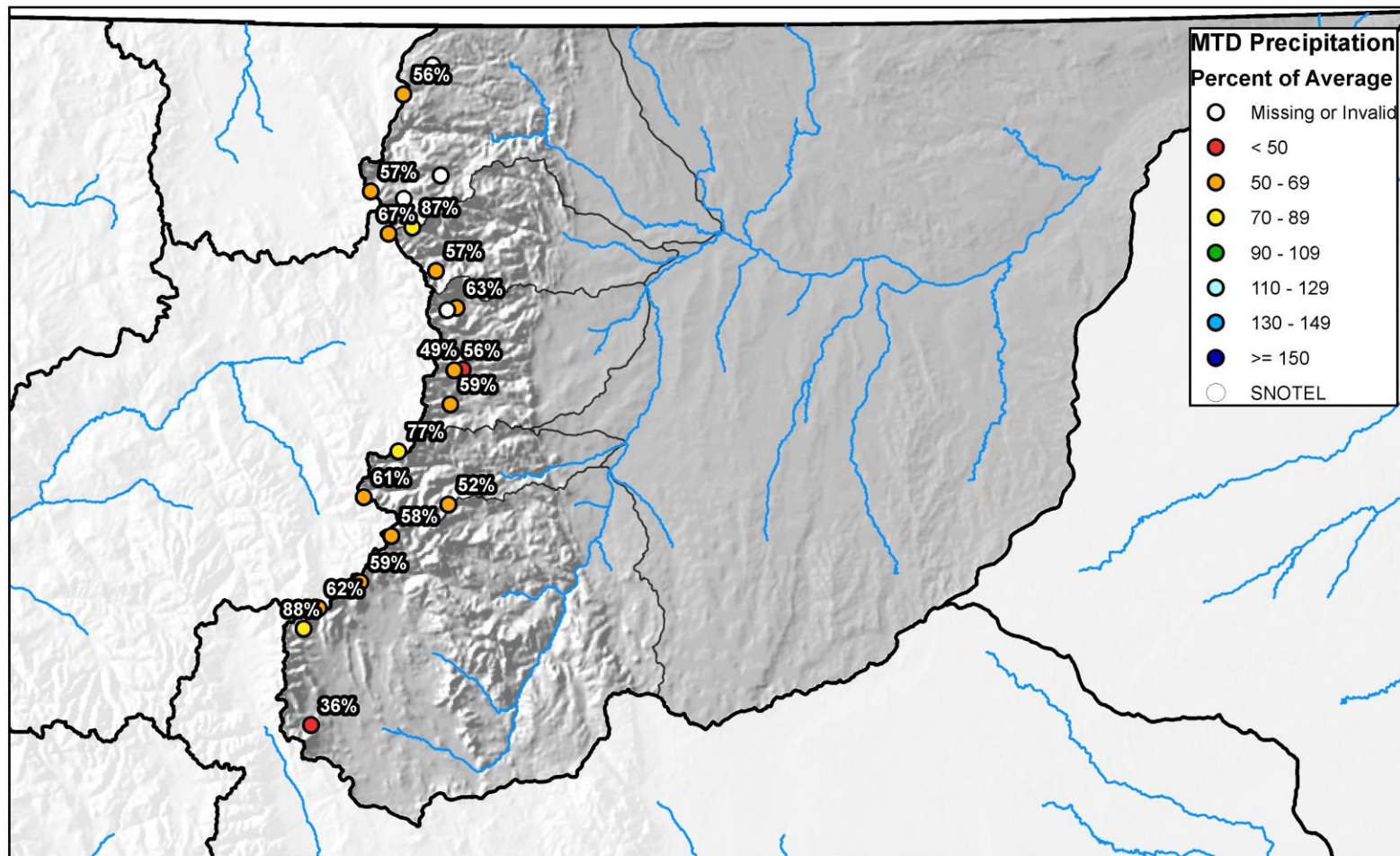



South Platte River Basin High/Low Year-to-Date Precipitation Summary

Based on Provisional SNOTEL data as of Apr 24, 2019



United States Department of Agriculture

Natural Resources Conservation Service

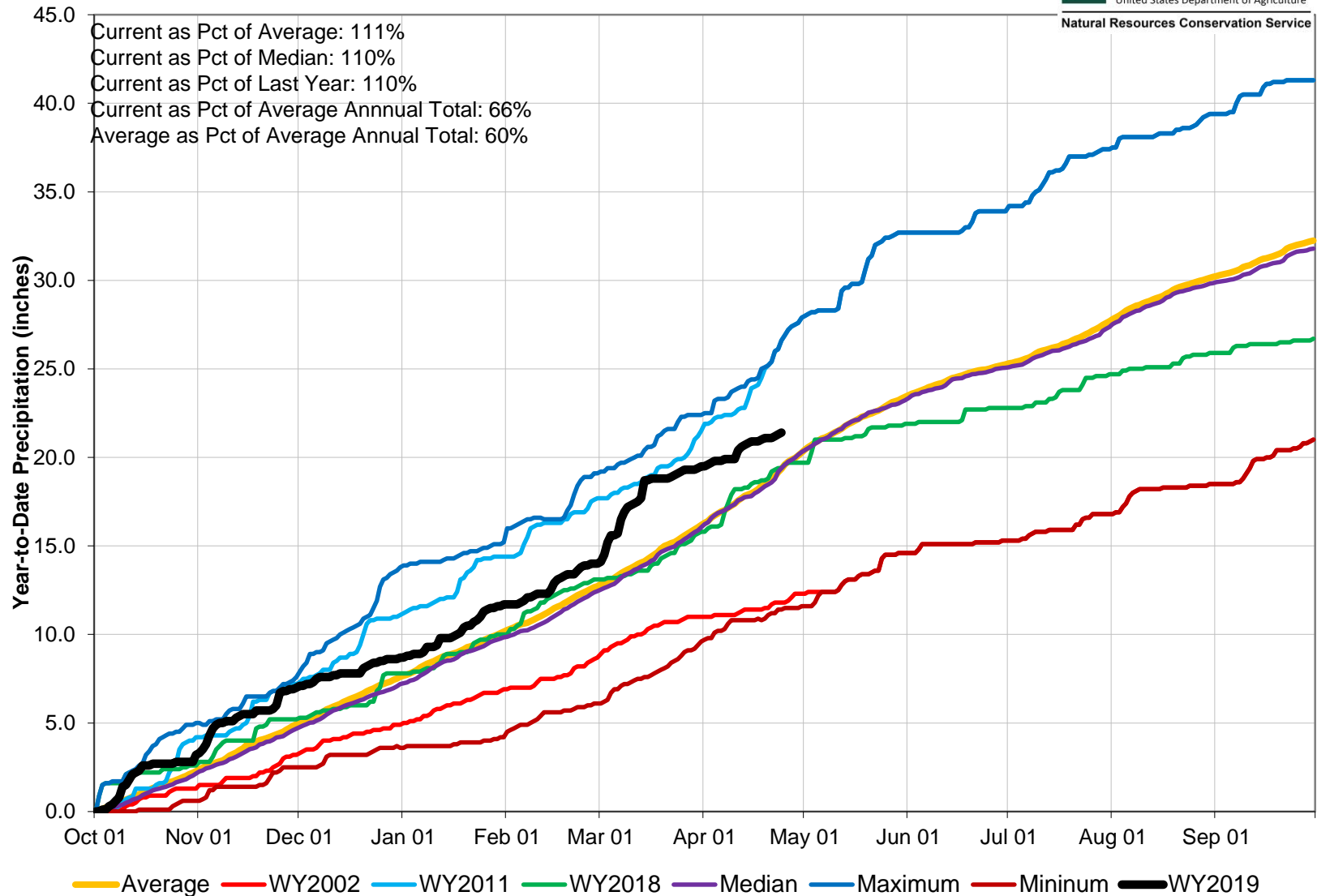

South Platte River Basin Streamflow Forecast Summary

April 1, 2019

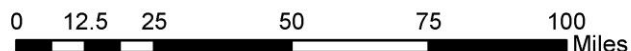
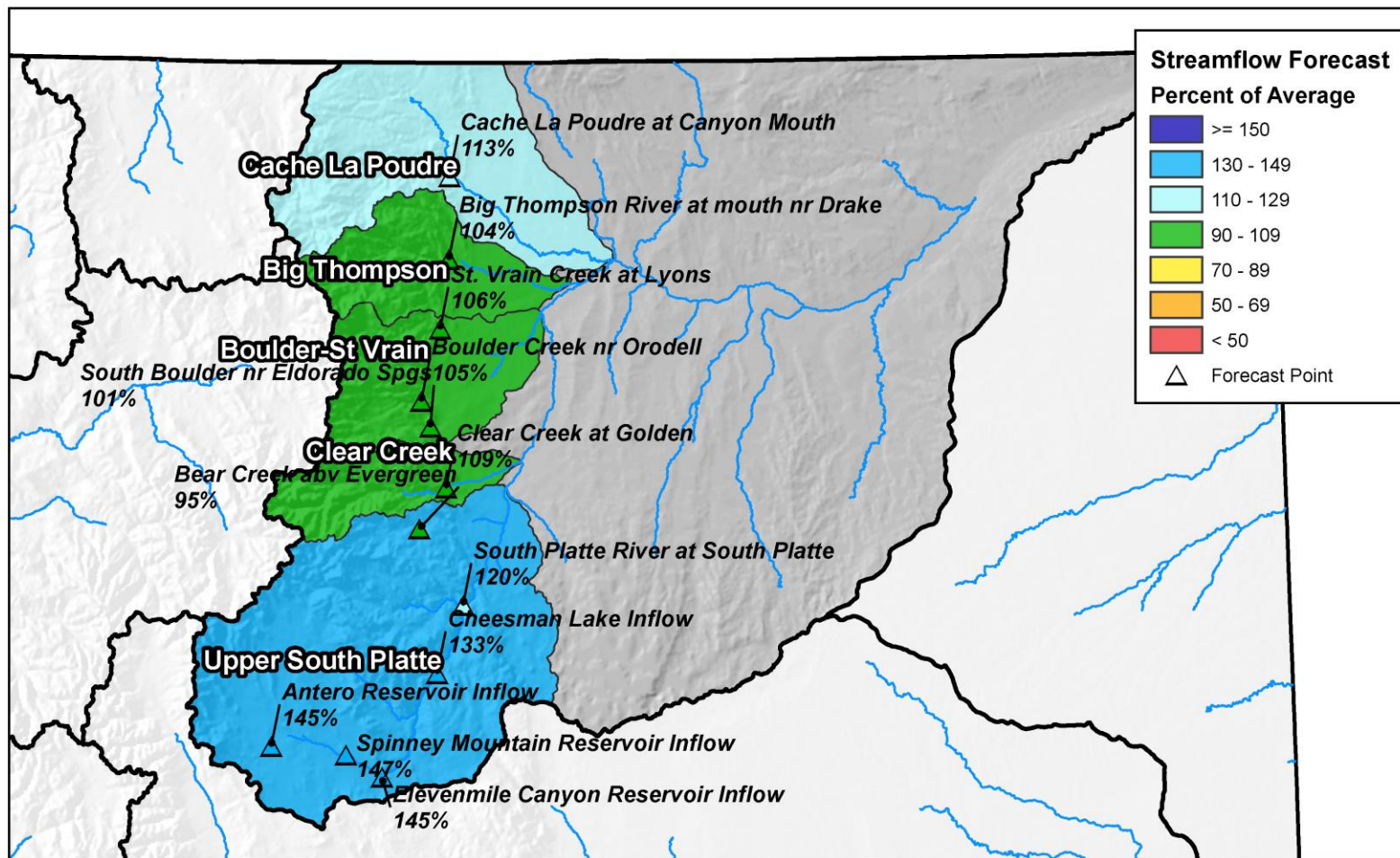

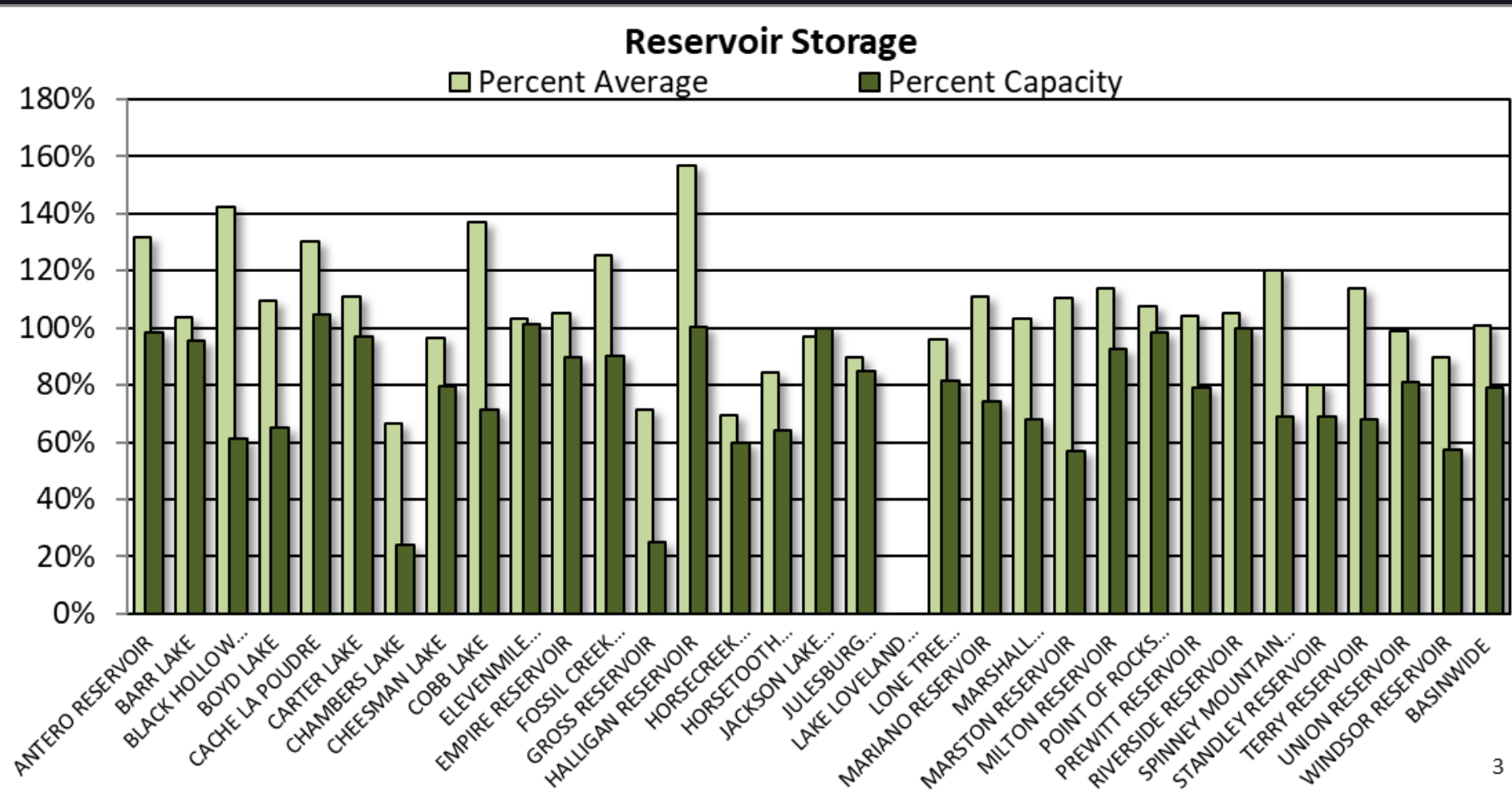

SOUTH PLATTE RIVER BASIN Reservoir Storage Departure from Average

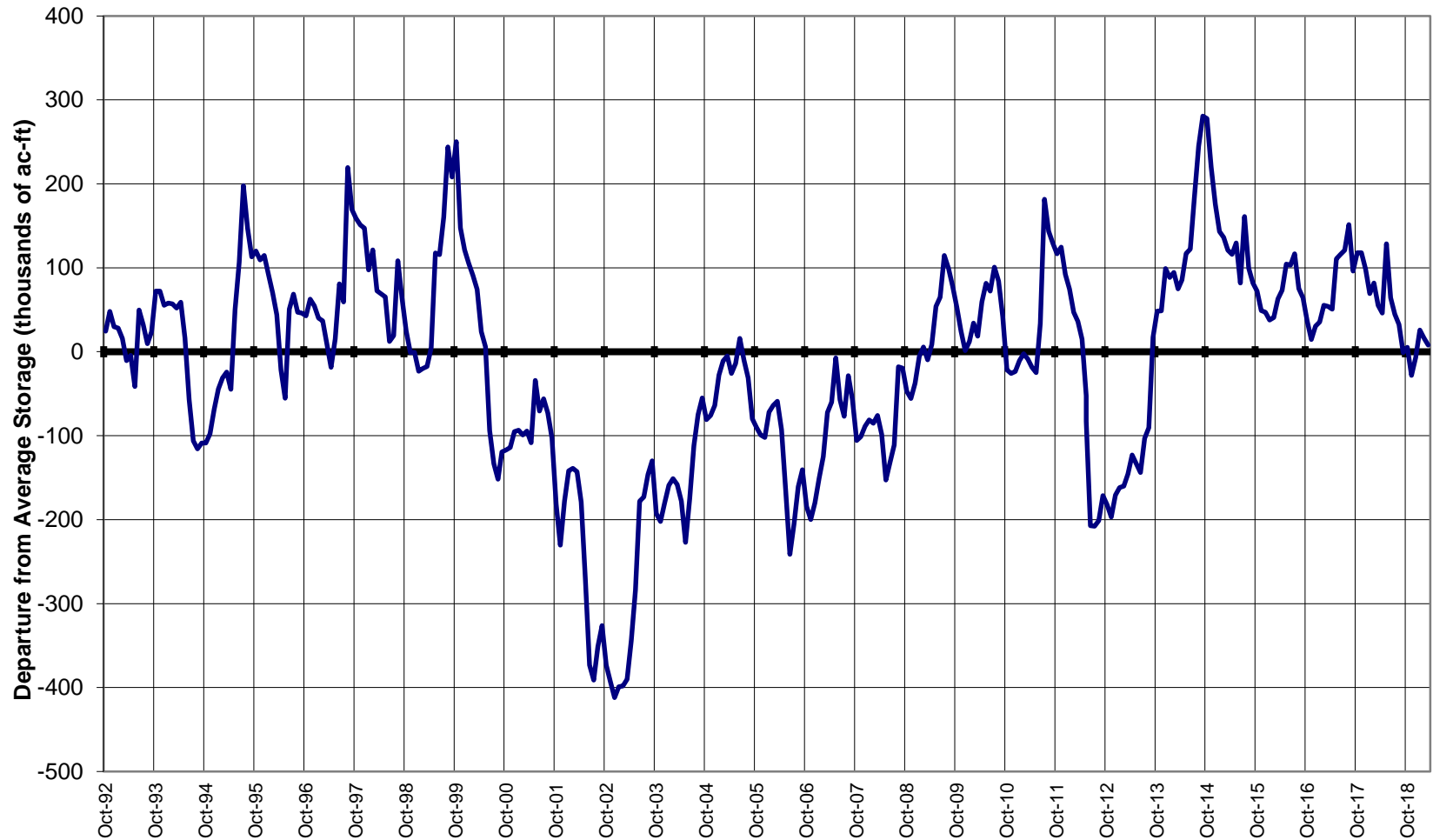

Major Basin Summary

Gunnison River Basin

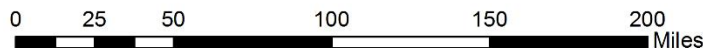
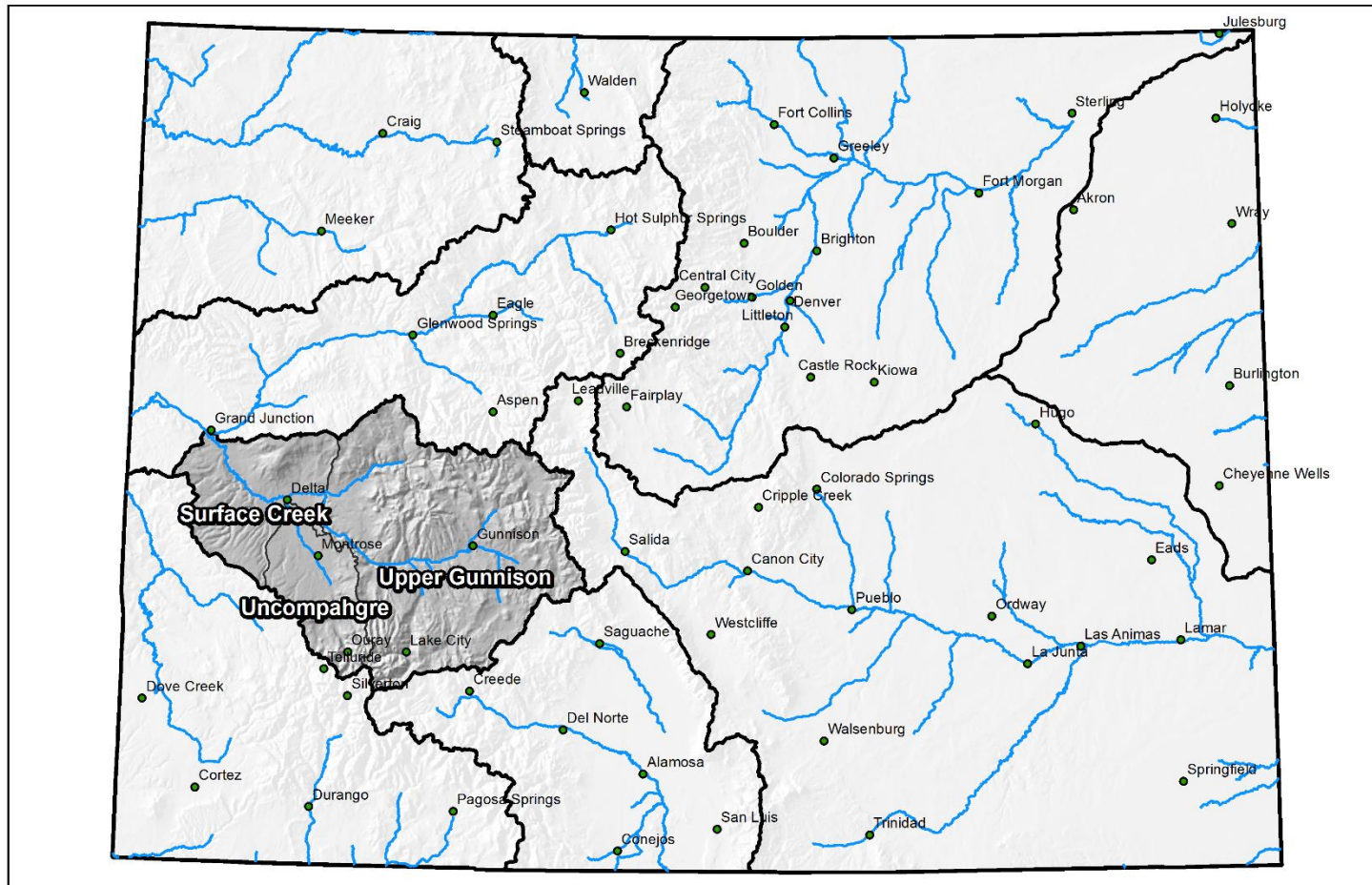



Gunnison River Basin High/Low Snowpack Summary

Based on Provisional SNOTEL data as of Apr 24, 2019



United States Department of Agriculture

Natural Resources Conservation Service

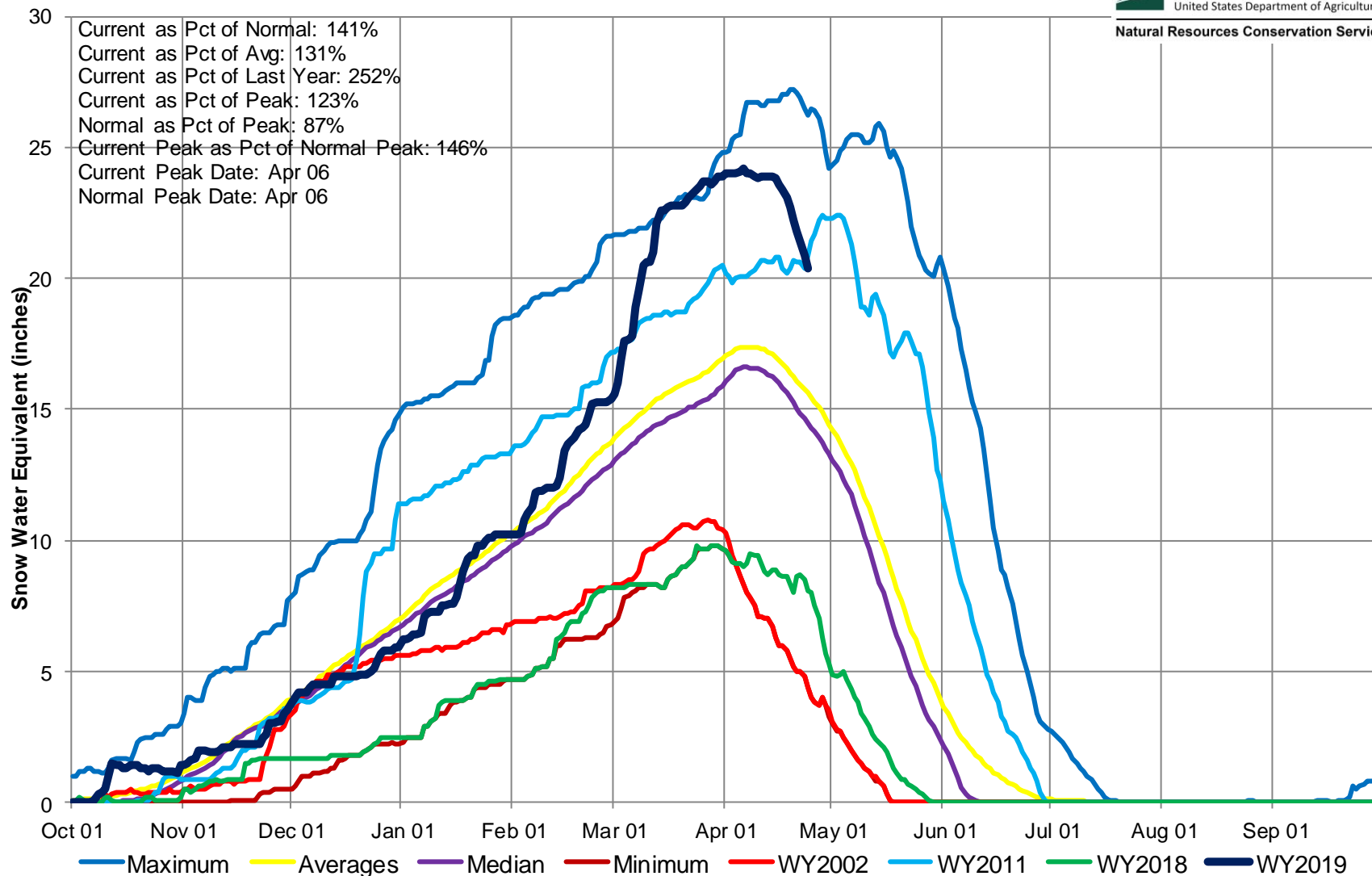

Gunnison River Basin High/Low Monthly Precipitation Summary

Based on Provisional SNOTEL data as of Apr 24, 2019



United States Department of Agriculture

Natural Resources Conservation Service

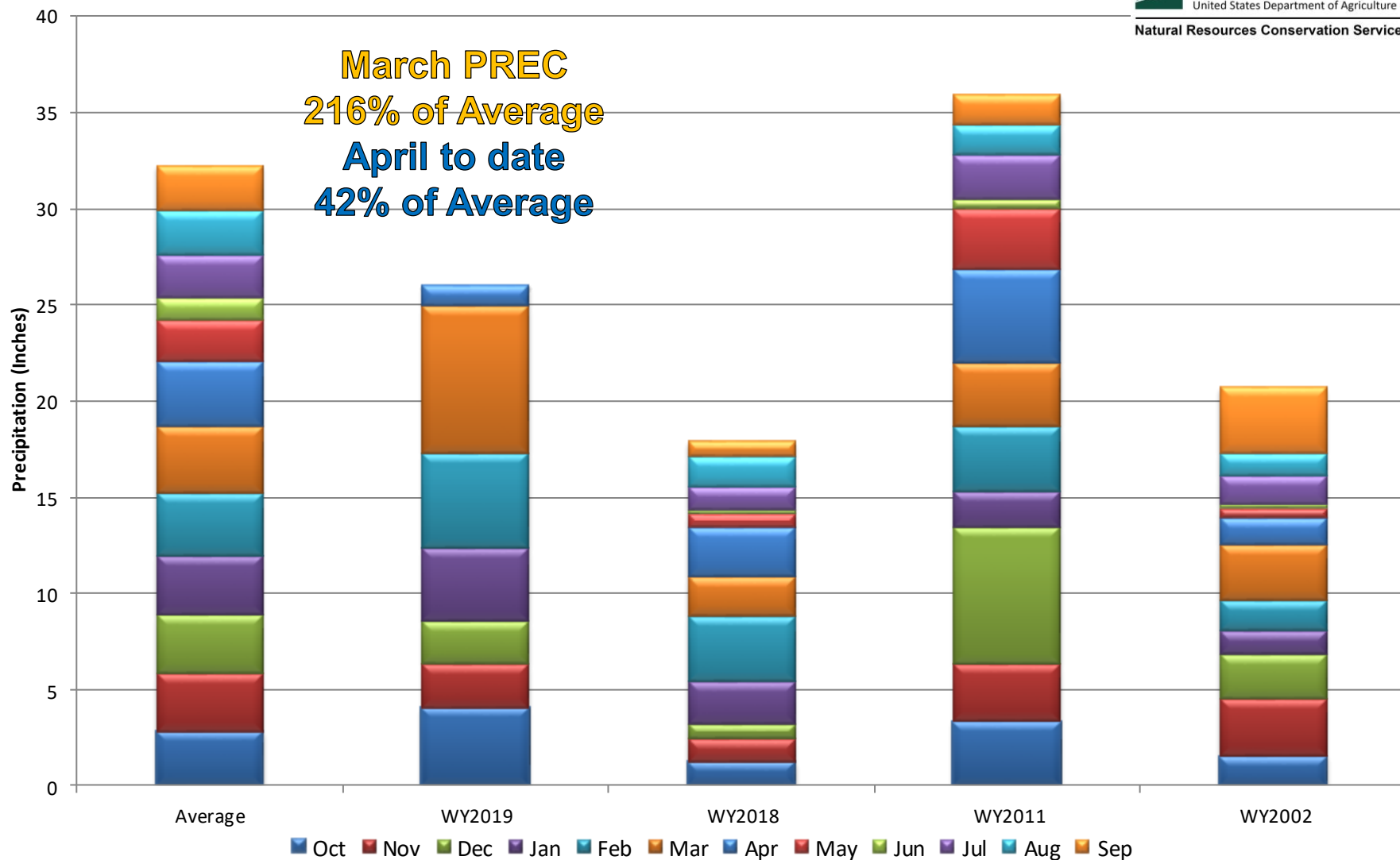

Gunnison River Basin Month to Date Precipitation Summary

Current as of Apr 24, 2019

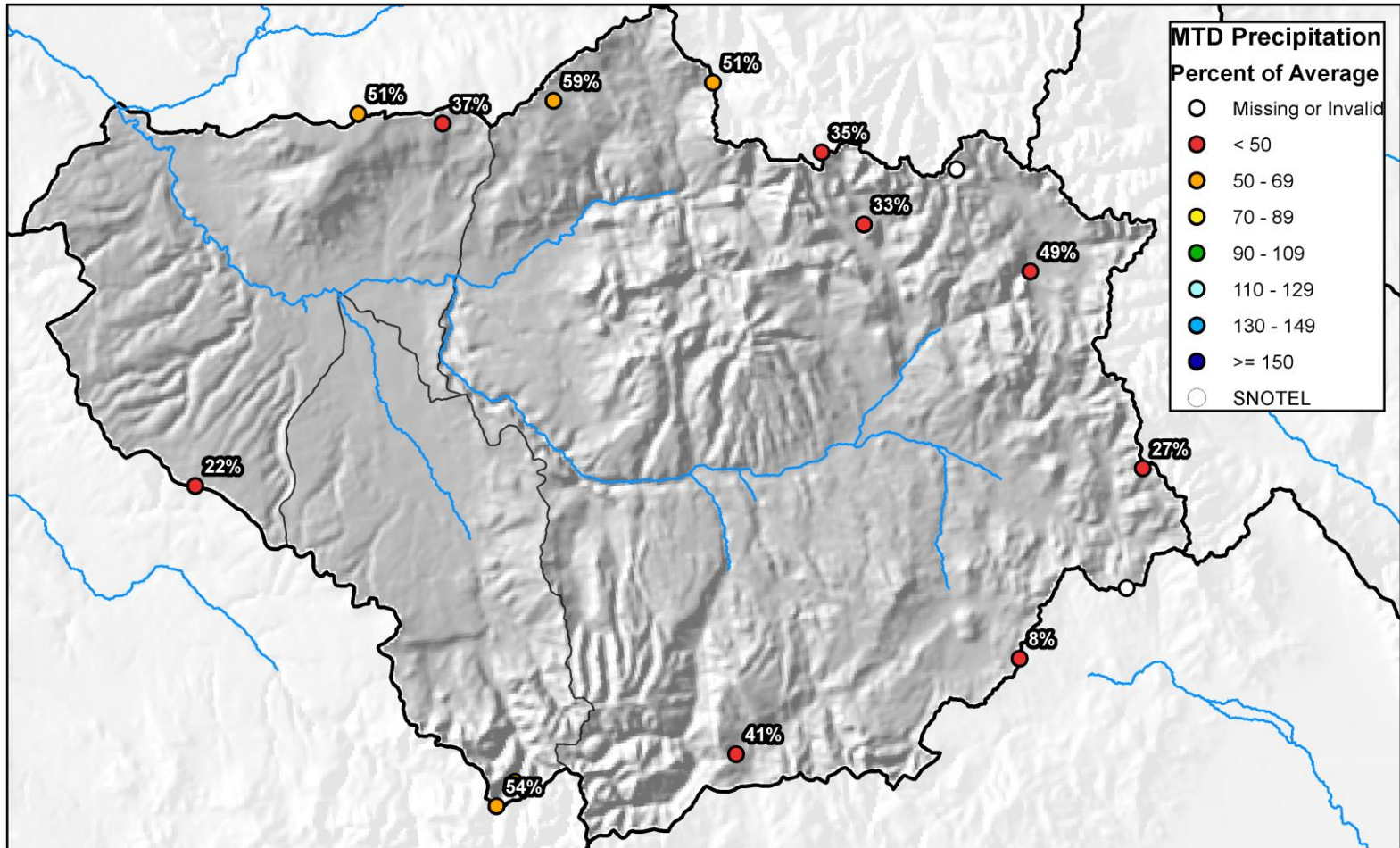

0 5 10 20 30 40 Miles



Gunnison River Basin High/Low Year-to-Date Precipitation Summary

Based on Provisional SNOTEL data as of Apr 24, 2019

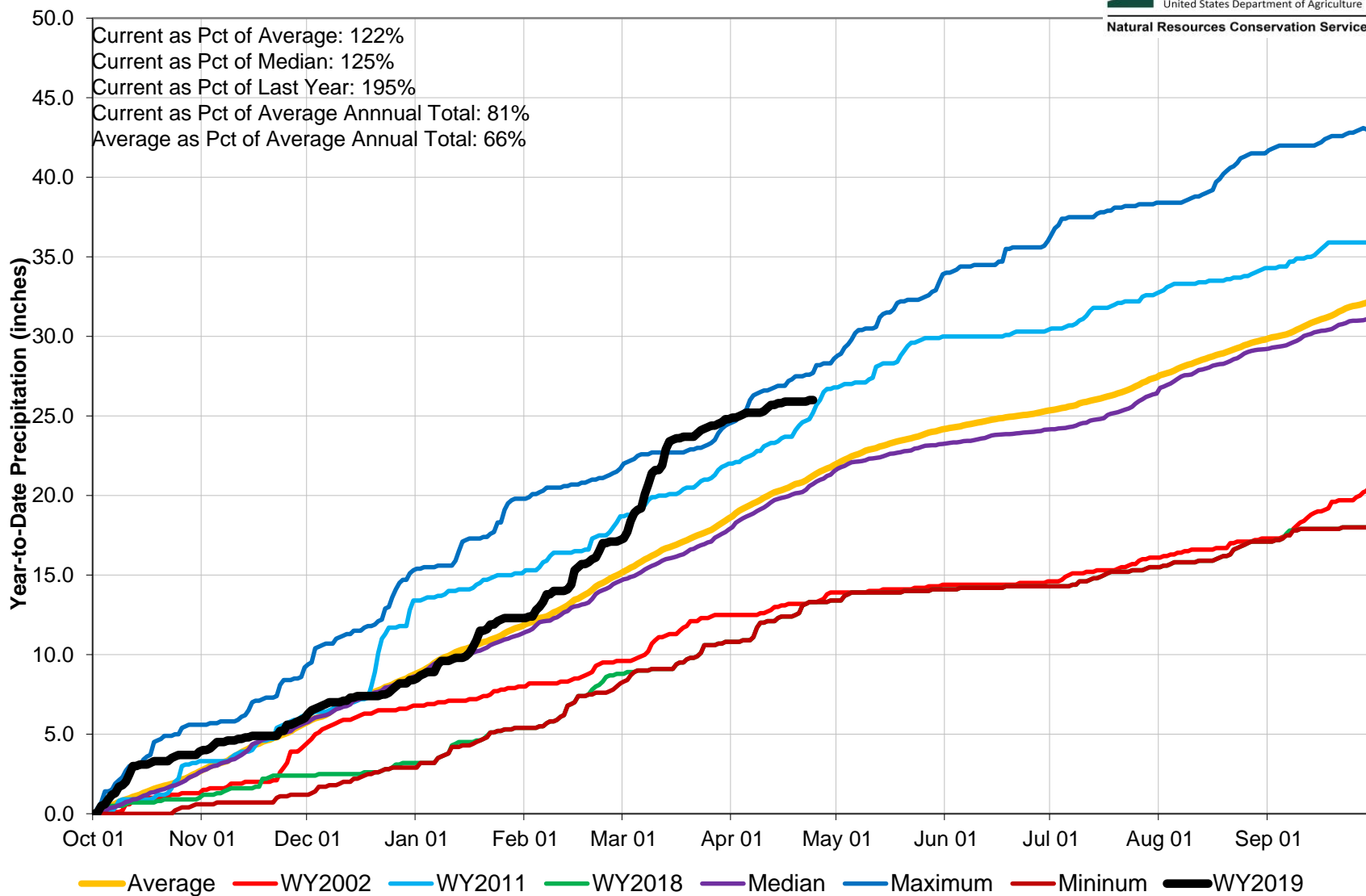

Gunnison River Basin Water Supply Forecast Summary

April 1, 2019

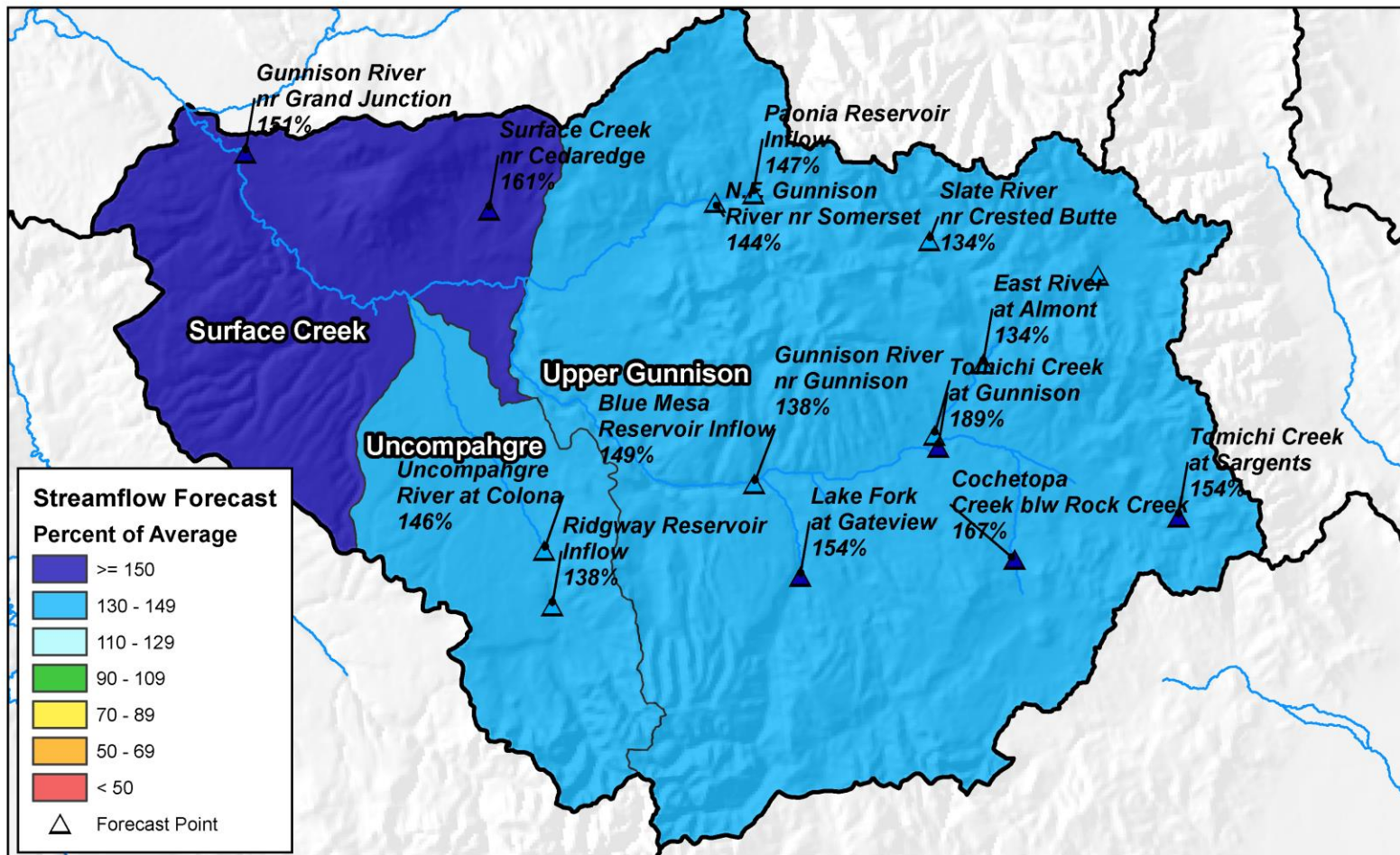

0 5 10 20 30 40 Miles

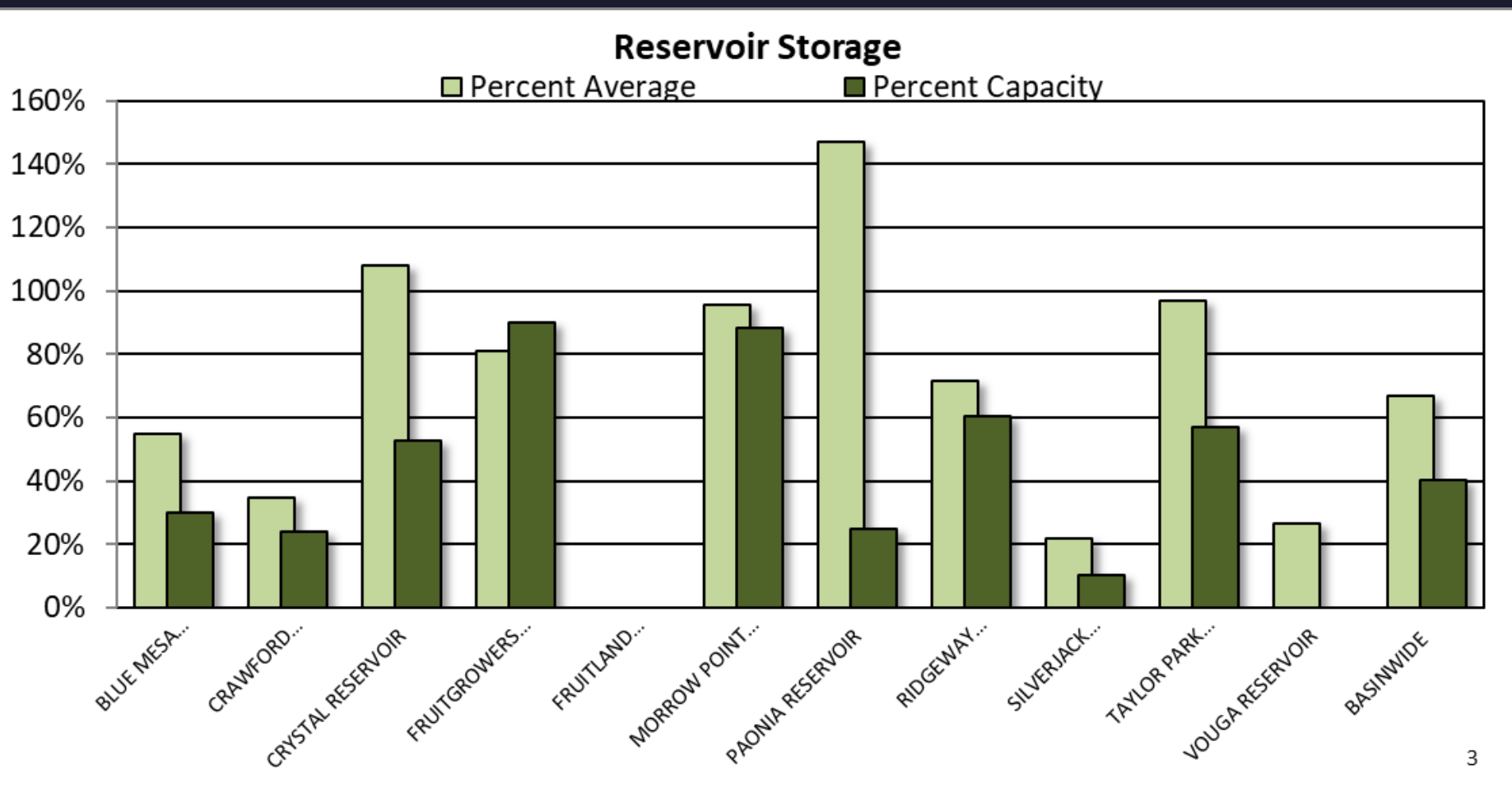

GUNNISON RIVER BASIN Reservoir Storage Departure from Average

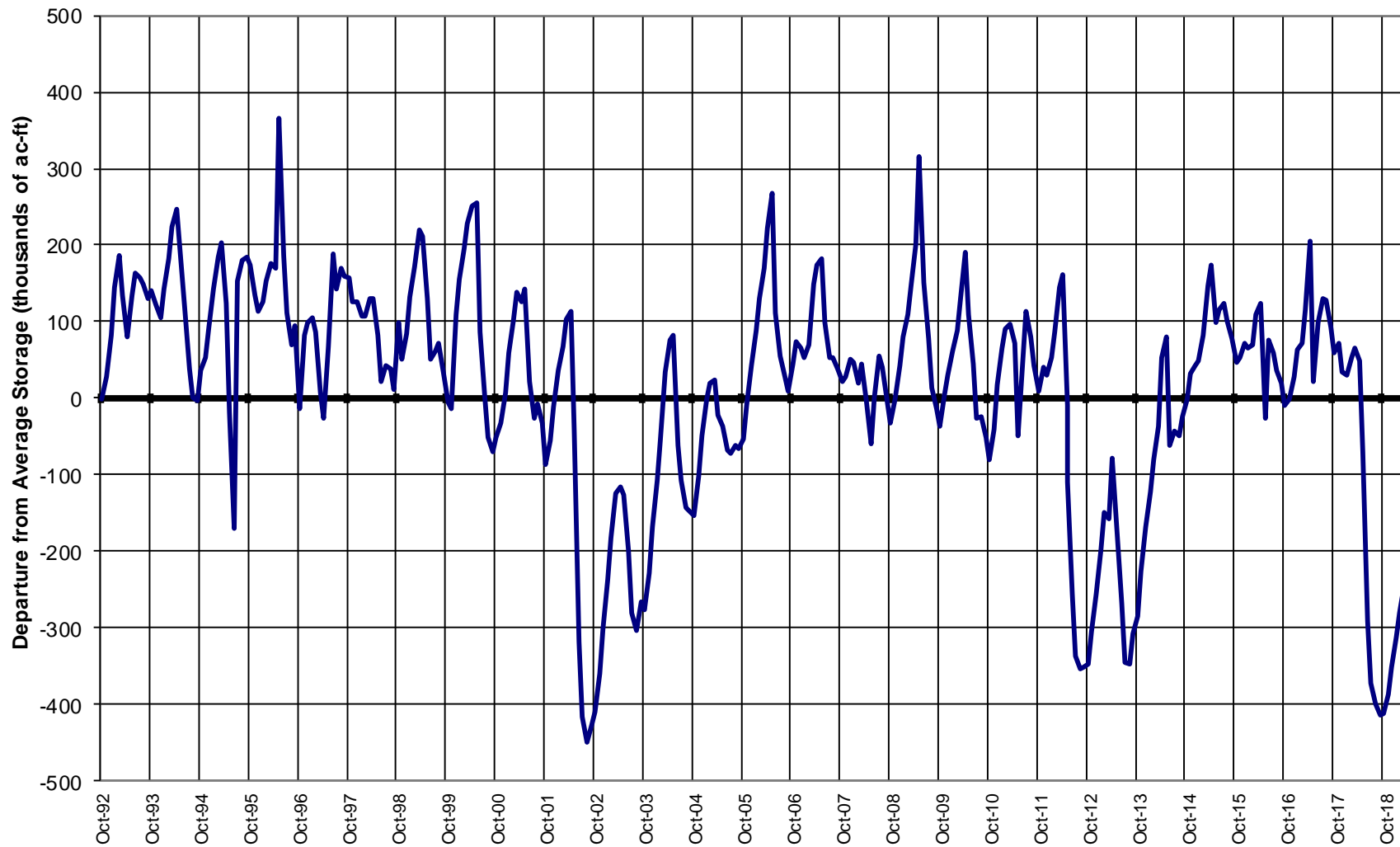

Major Basin Summary

San Miguel, Dolores, Animas, and San Juan River Basins

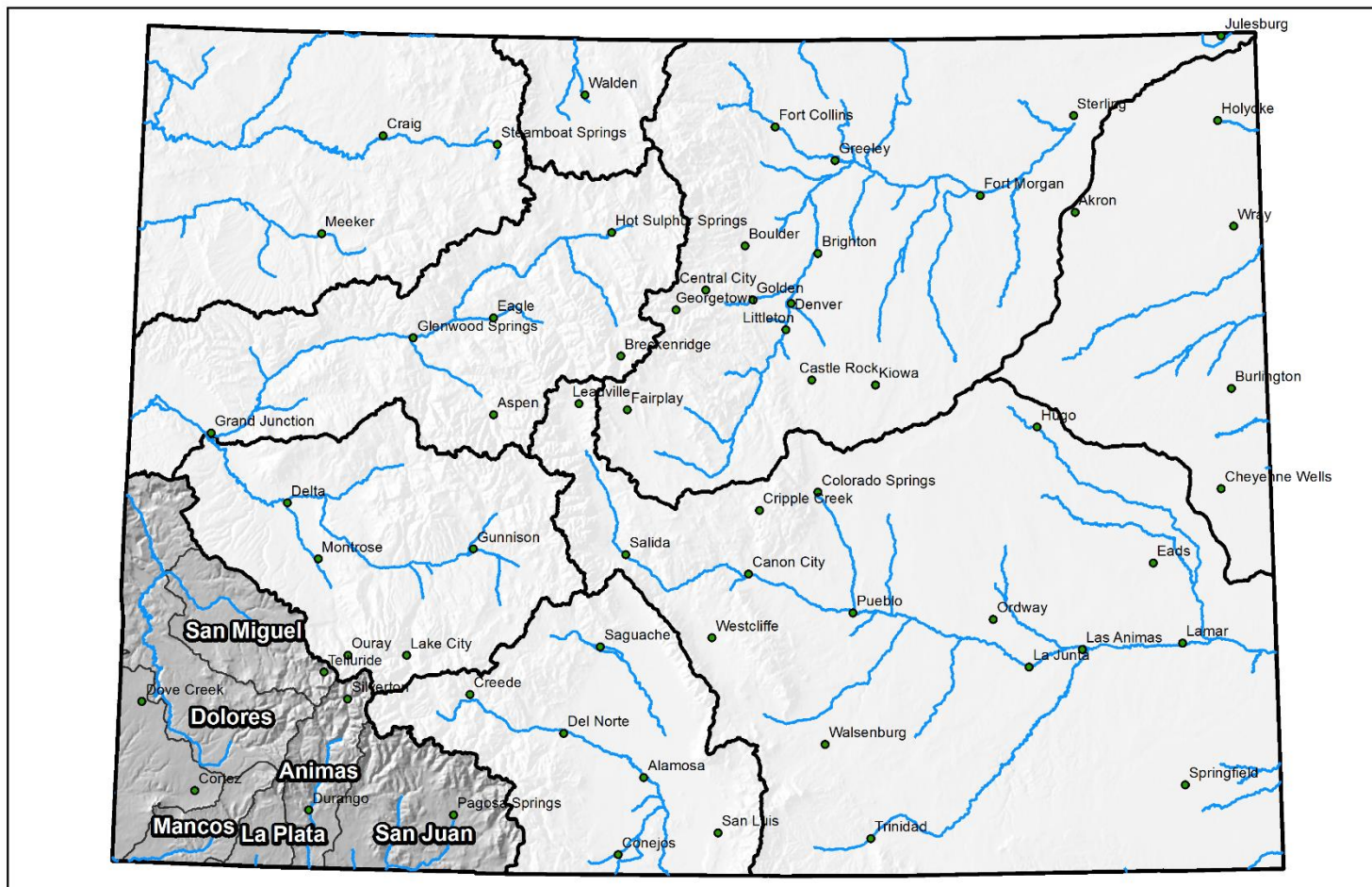

0 25 50 100 150 200 Miles



San Miguel, Dolores, Animas and San Juan River Basins High/Low Snowpack Summary

Based on Provisional SNOTEL data as of Apr 24, 2019



United States Department of Agriculture

Natural Resources Conservation Service

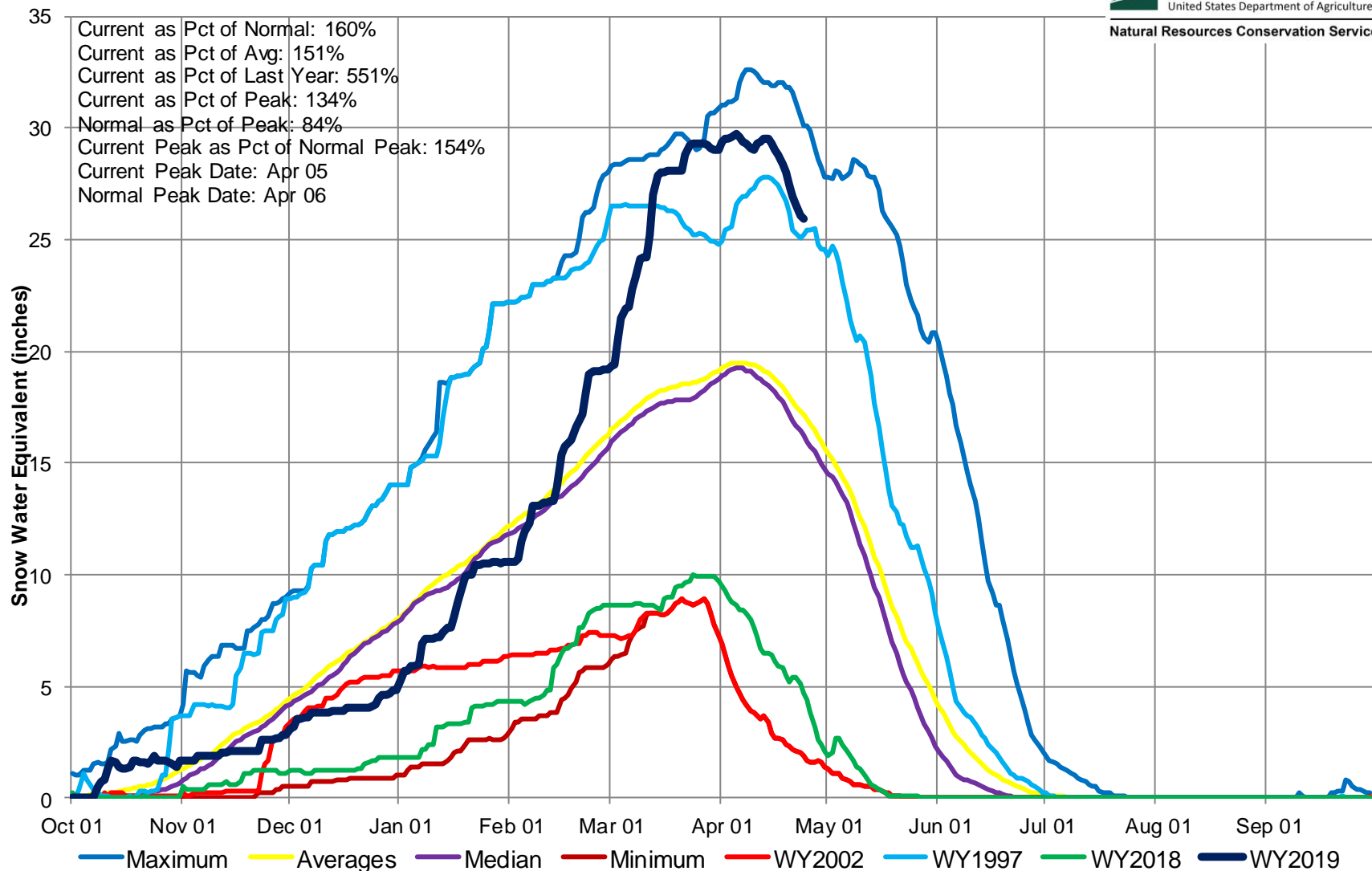

San Miguel, Dolores, Animas and San Juan River Basins High/Low Monthly Precipitation Summary

Based on Provisional SNOTEL data as of Apr 24, 2019



United States Department of Agriculture

Natural Resources Conservation Service

March PREC
229% of Average
April to date
39% of Average

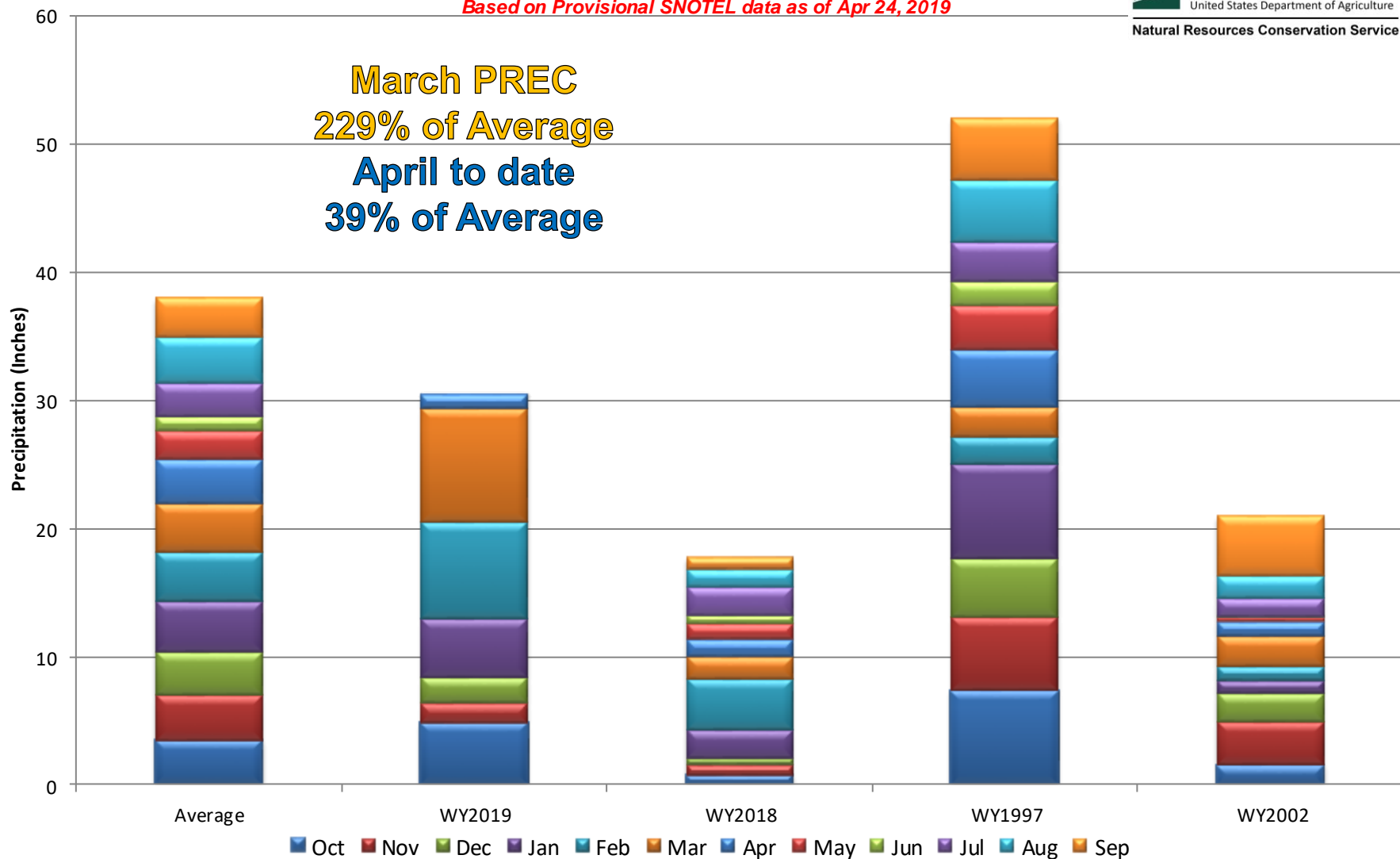

San Miguel, Dolores, Animas, and San Juan River Basins Month to Date Precipitation Summary

Current as of Apr 24, 2019

MTD Precipitation Percent of Average

- Missing or Invalid
- < 50
- 50 - 69
- 70 - 89
- 90 - 109
- 110 - 129
- 130 - 149
- ≥ 150
- SNOTEL

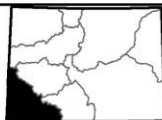
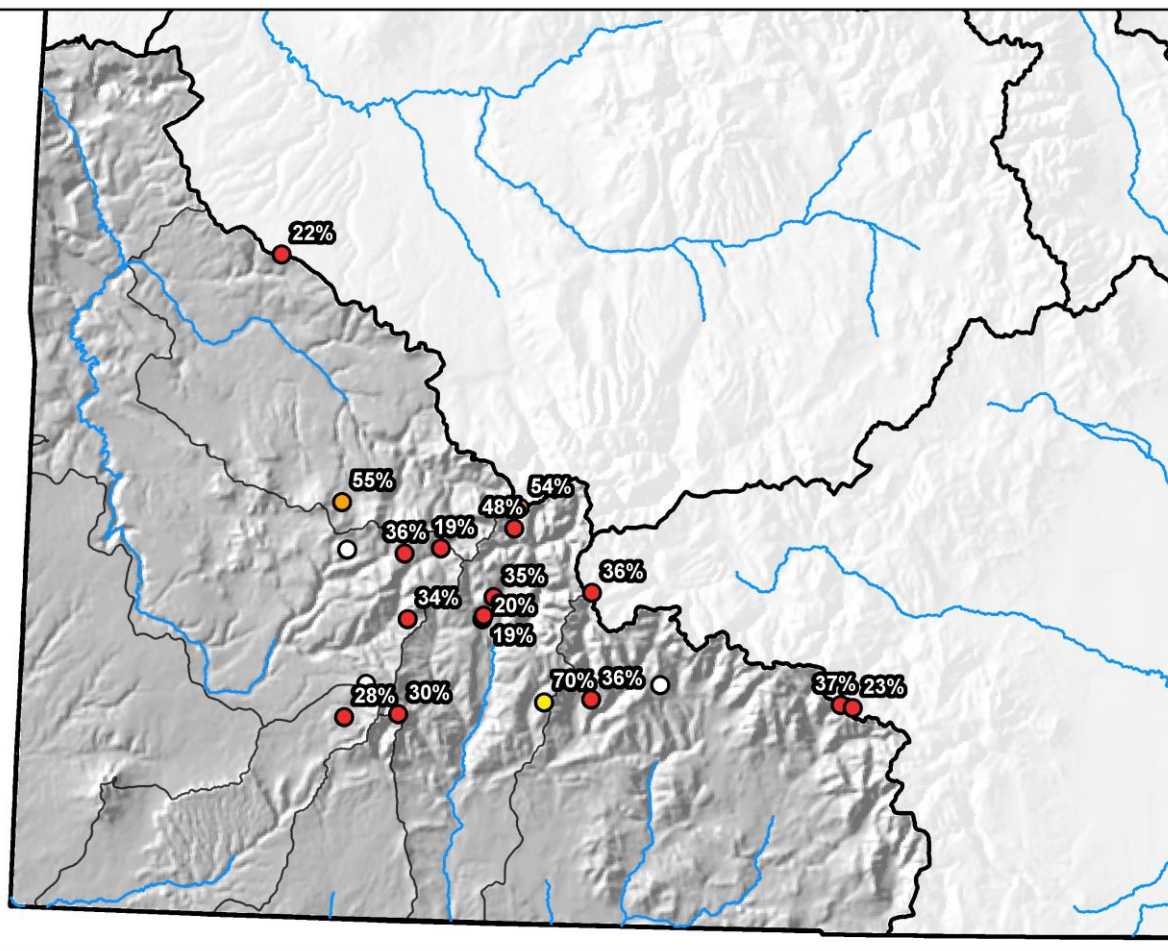

0 10 20 40 60 80 Miles

San Miguel, Dolores, Animas and San Juan River Basins High/Low Year-to-Date Precipitation Summary

Based on Provisional SNOTEL data as of Apr 24, 2019



United States Department of Agriculture

Natural Resources Conservation Service

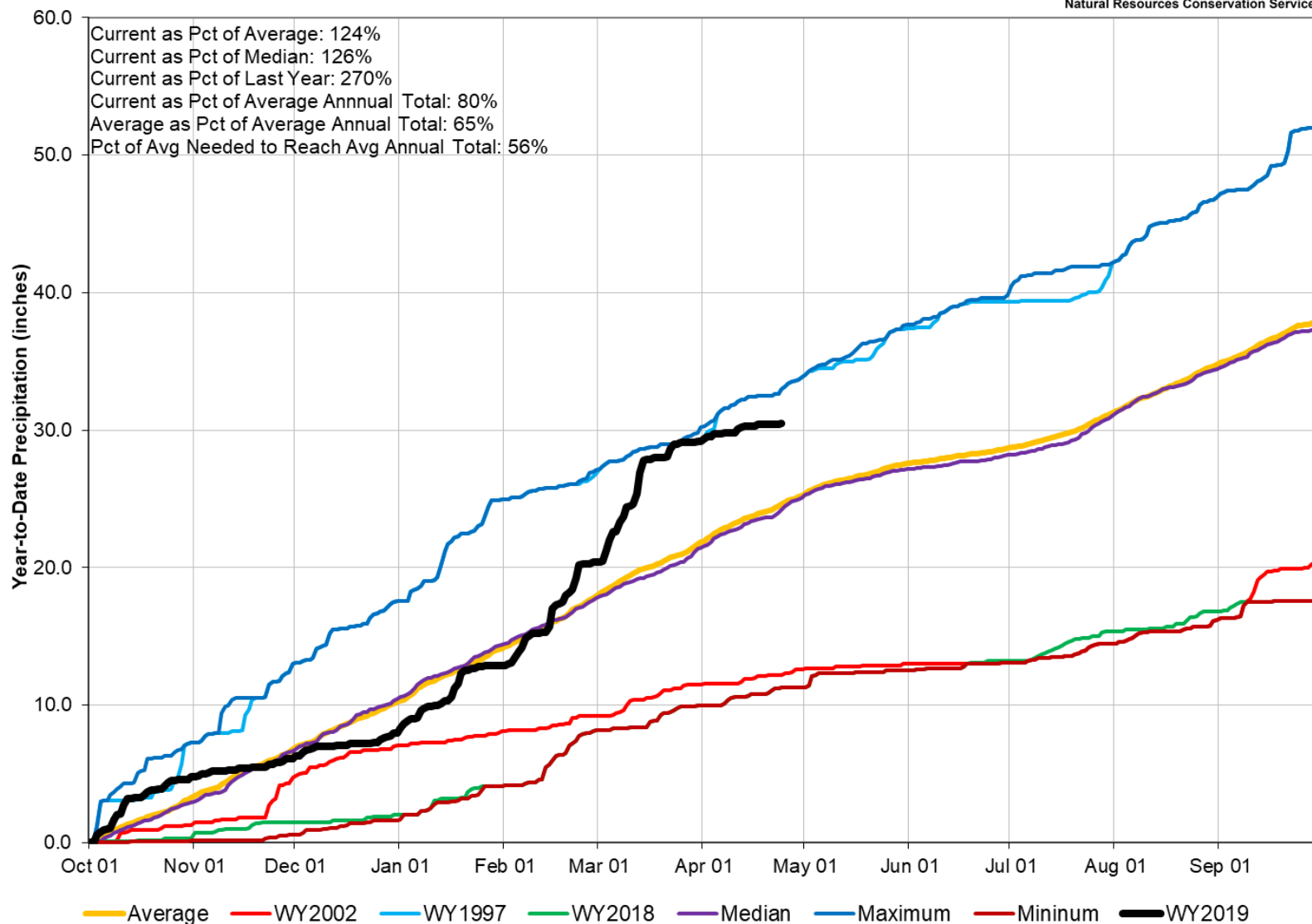

San Miguel, Dolores, Animas, and San Juan River Basins Streamflow Forecast Summary

April 1, 2019

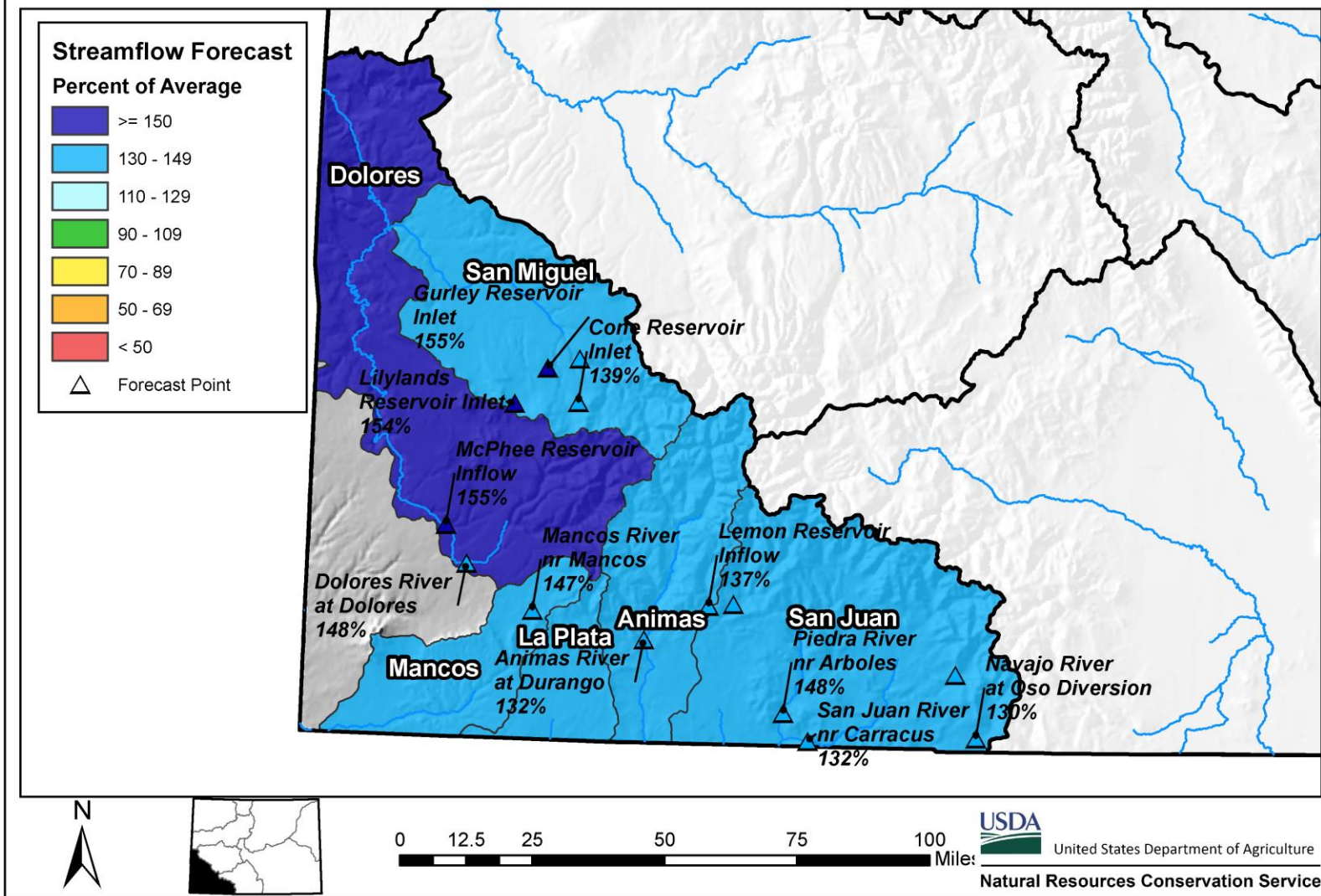

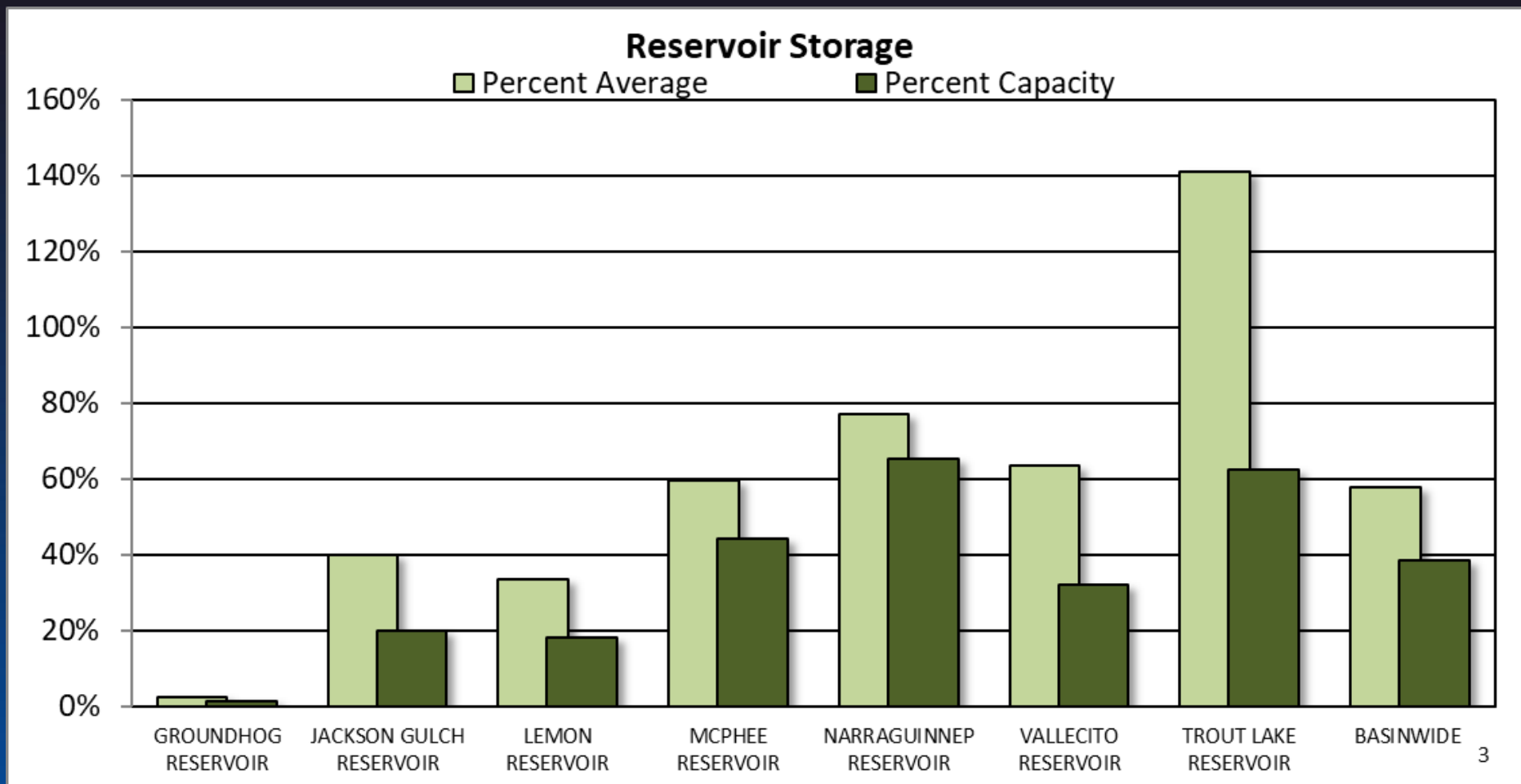

SAN MIGUEL, DOLORES, ANIMAS AND SAN JUAN RIVER BASINS

Reservoir Storage

Departure from Average

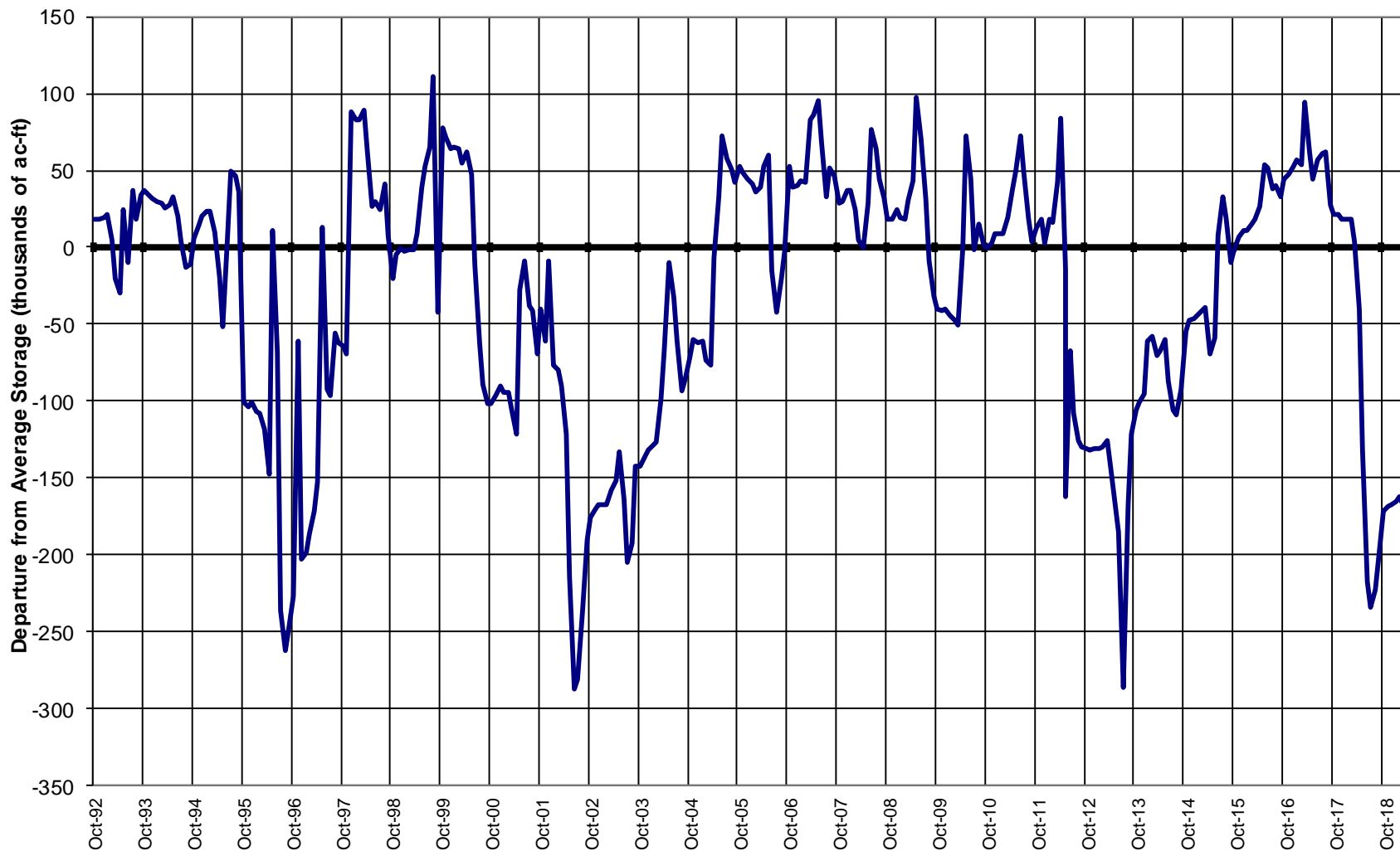

Major Basin Summary

Upper Rio Grande River Basin

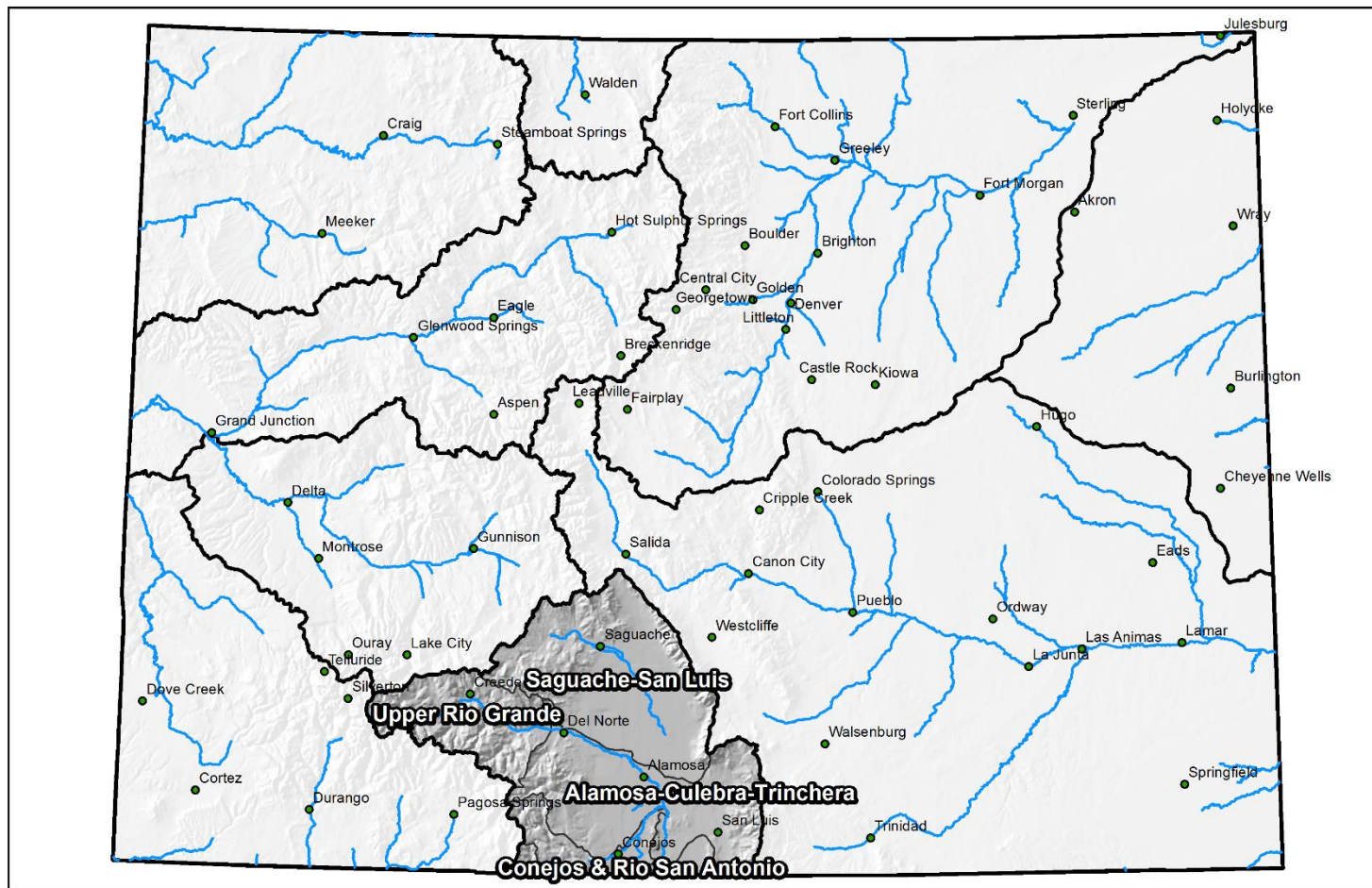

0 25 50 100 150 200 Miles



Upper Rio Grande Basin High/Low Snowpack Summary

Based on Provisional SNOTEL data as of Apr 24, 2019



United States Department of Agriculture

Natural Resources Conservation Service

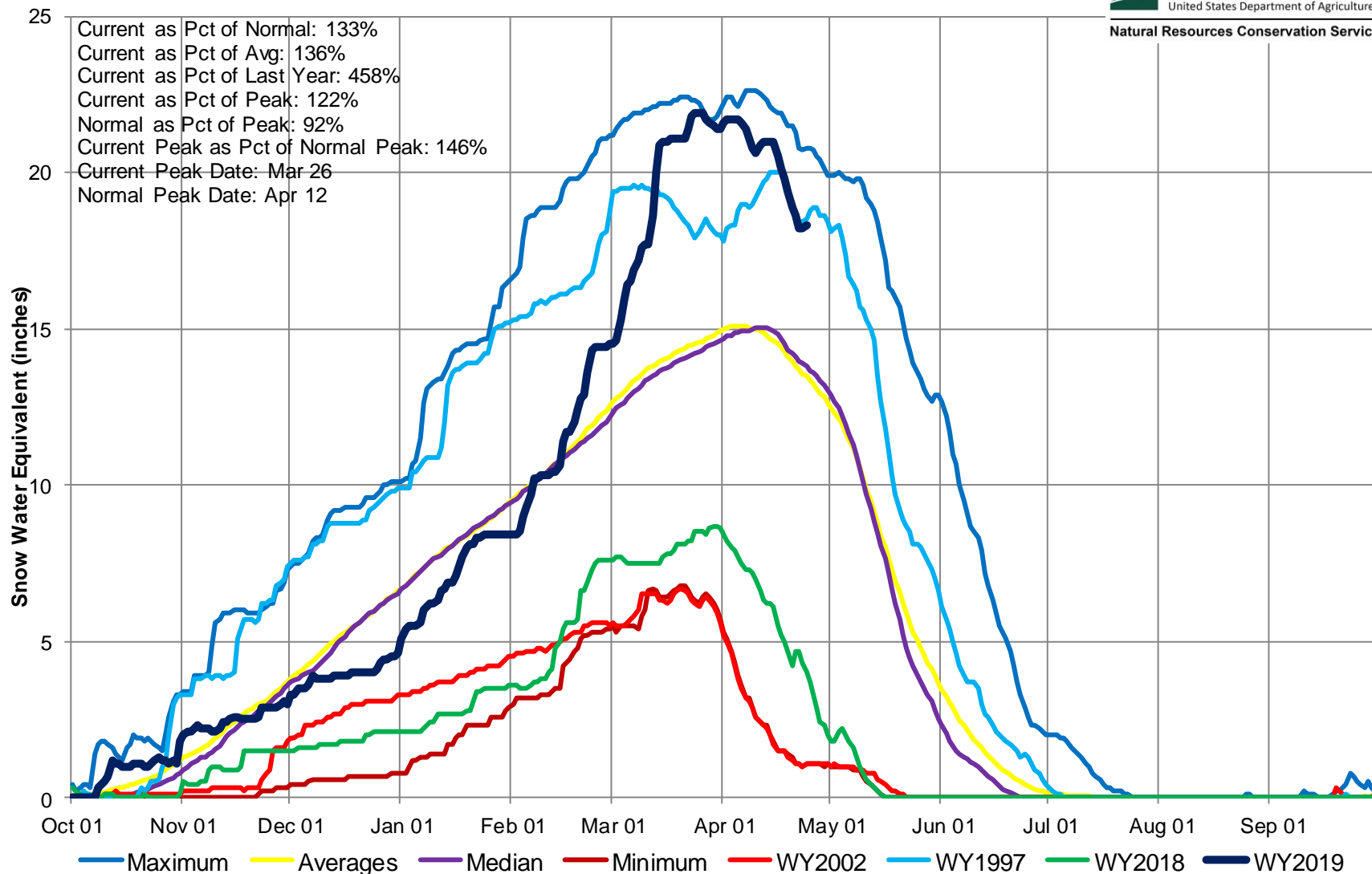

Upper Rio Grande River Basin High/Low Monthly Precipitation Summary

Based on Provisional SNOTEL data as of Apr 24, 2019



United States Department of Agriculture

Natural Resources Conservation Service

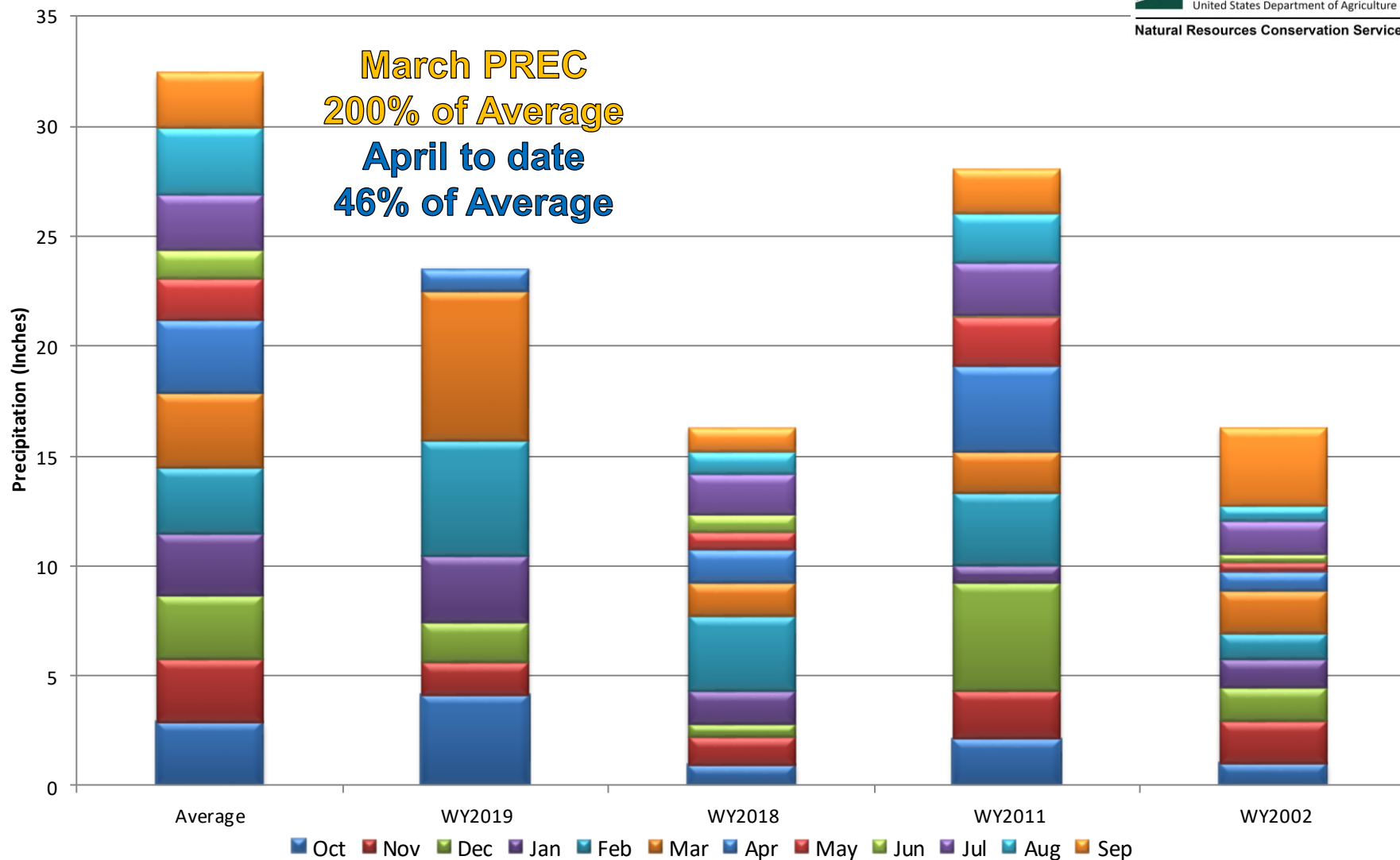

Upper Rio Grande River Basin Month to Date Precipitation Summary

Current as of Apr 24, 2019

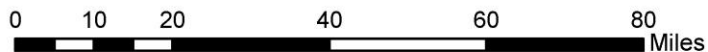
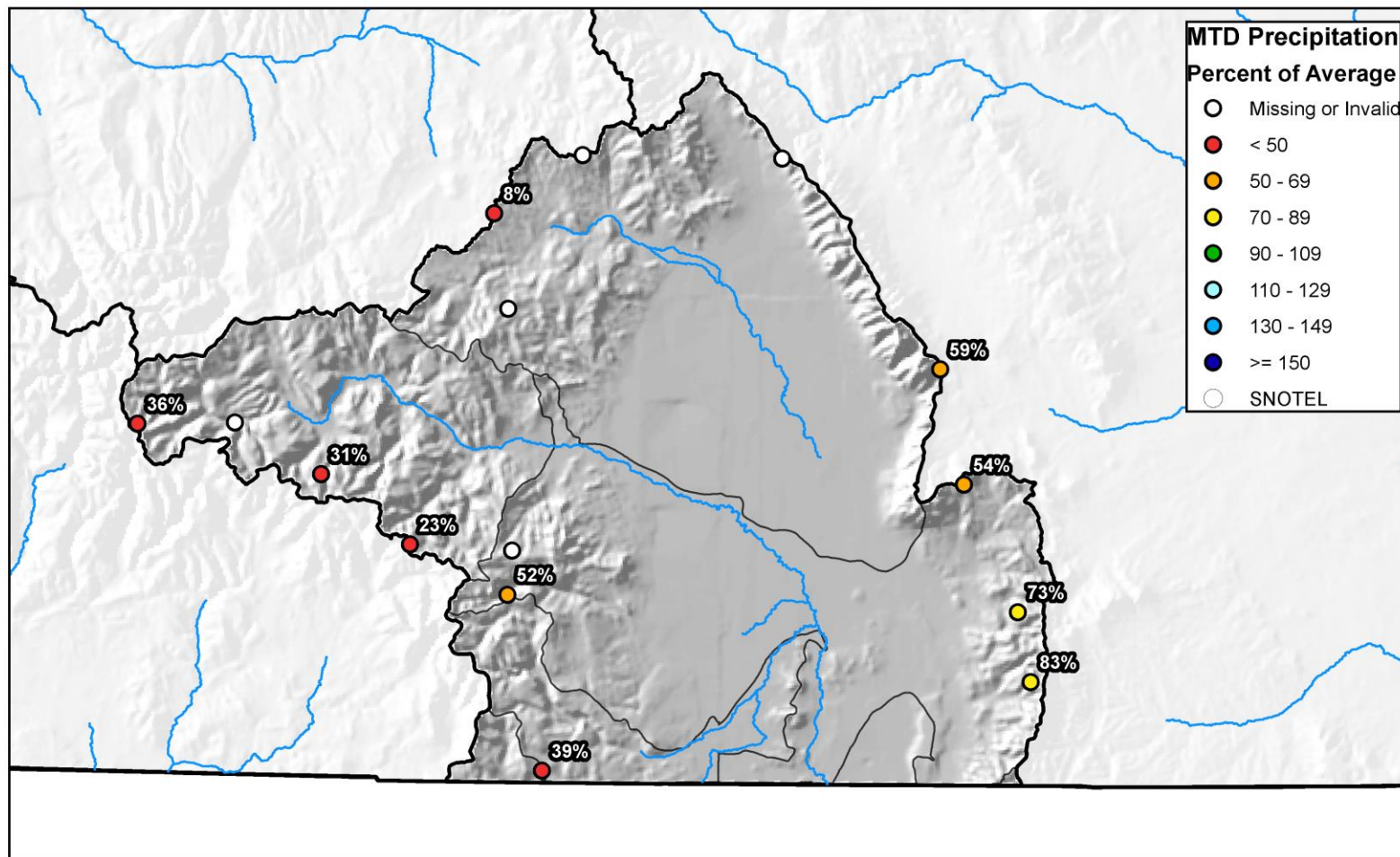



Upper Rio Grande River Basin High/Low Year-to-Date Precipitation Summary

Based on Provisional SNOTEL data as of Apr 24, 2019



United States Department of Agriculture

Natural Resources Conservation Service

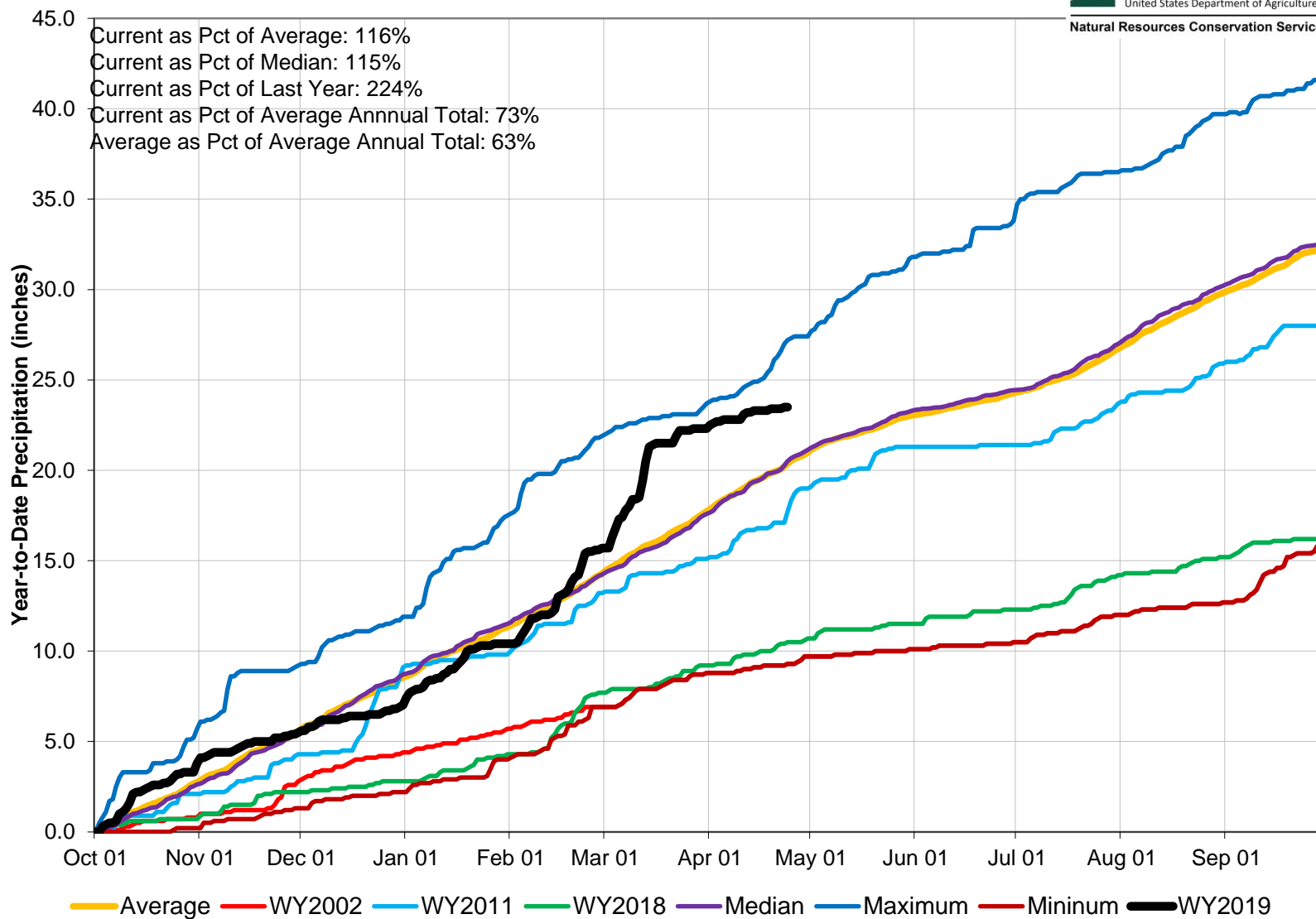

Upper Rio Grande River Basin Streamflow Forecast Summary

April 1, 2019

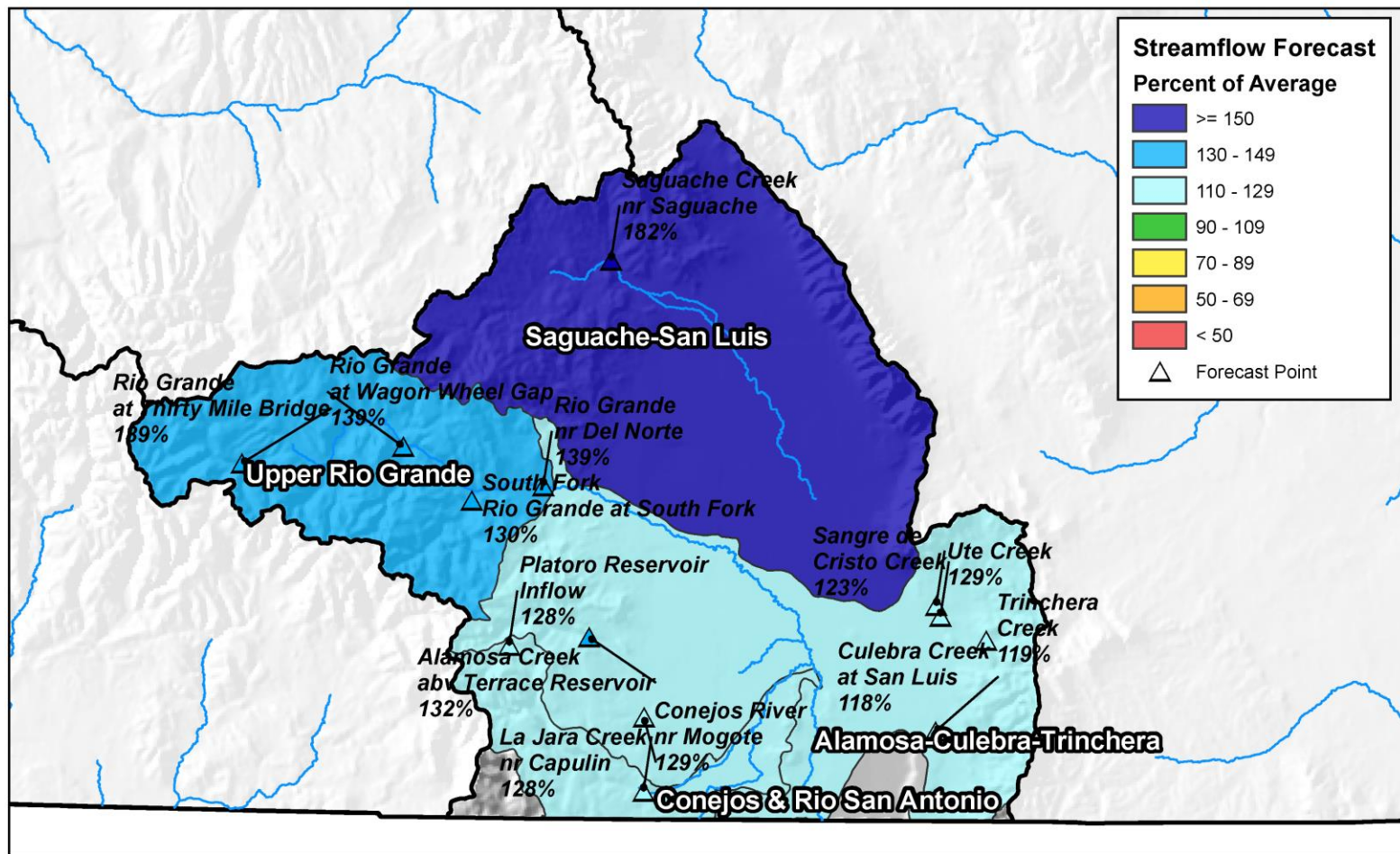

0 10 20 40 60 80 Miles

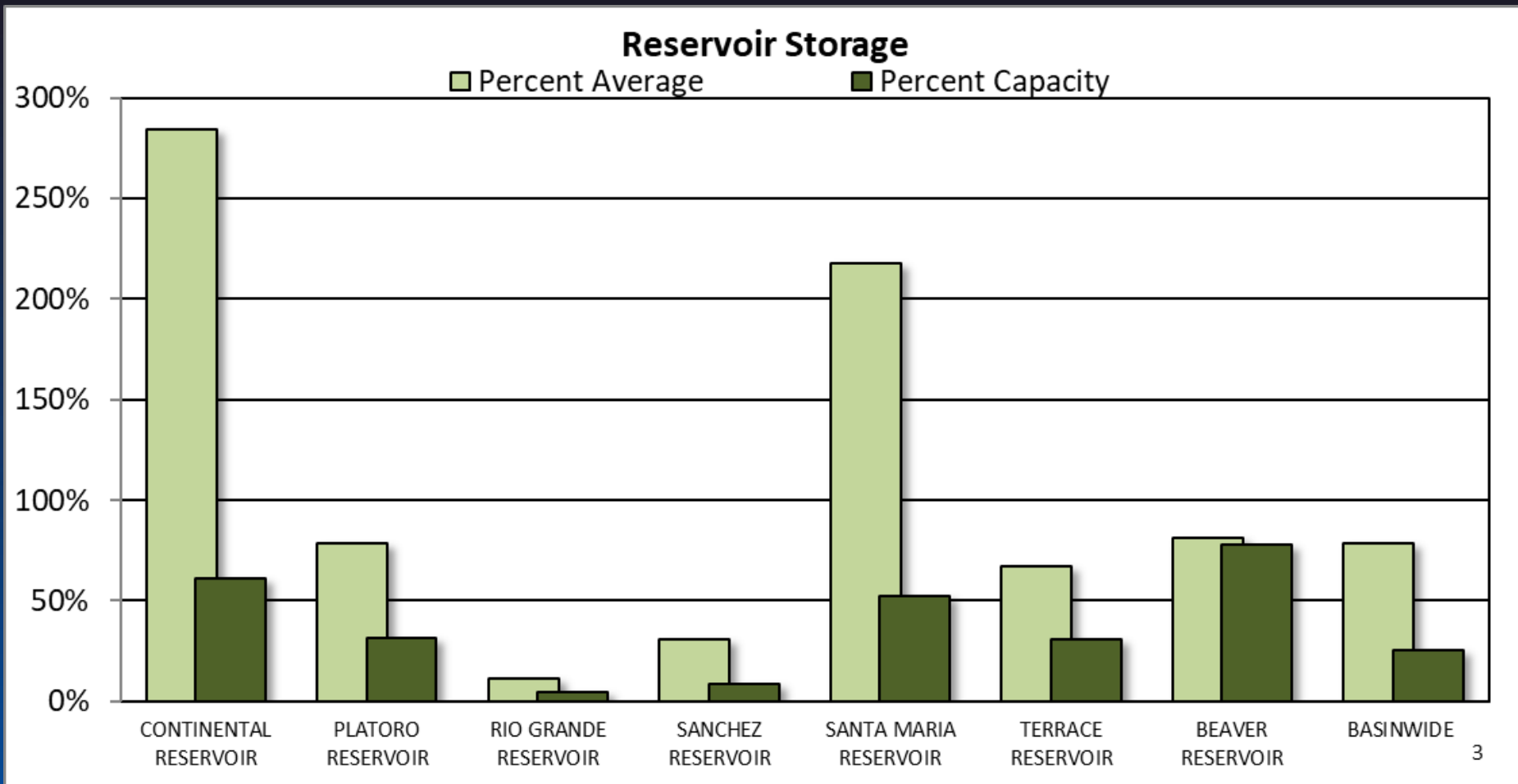



UPPER RIO GRANDE BASIN Reservoir Storage Departure from Average

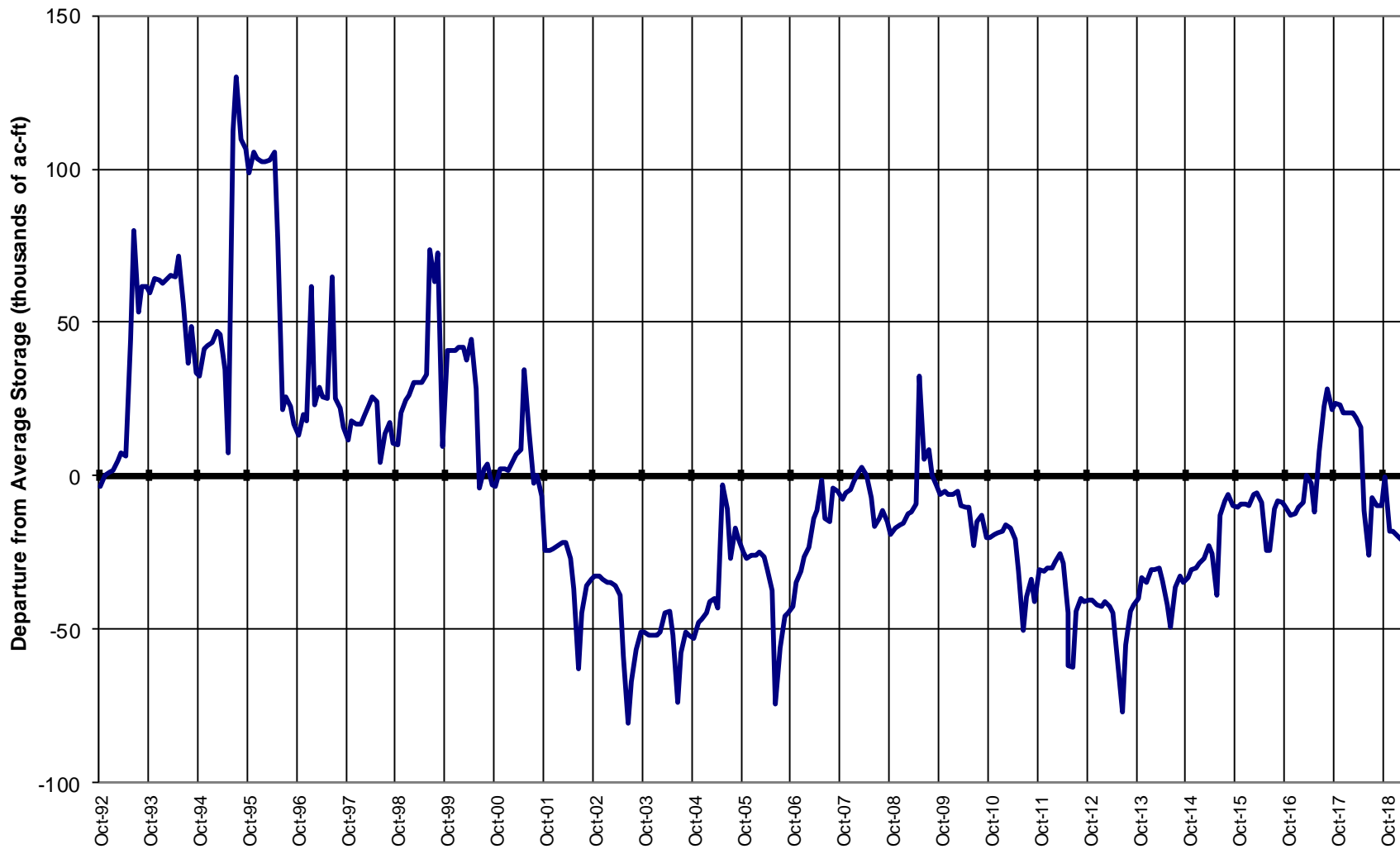

Major Basin Summary

Arkansas River Basin

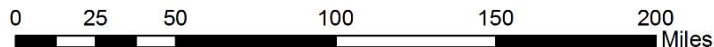
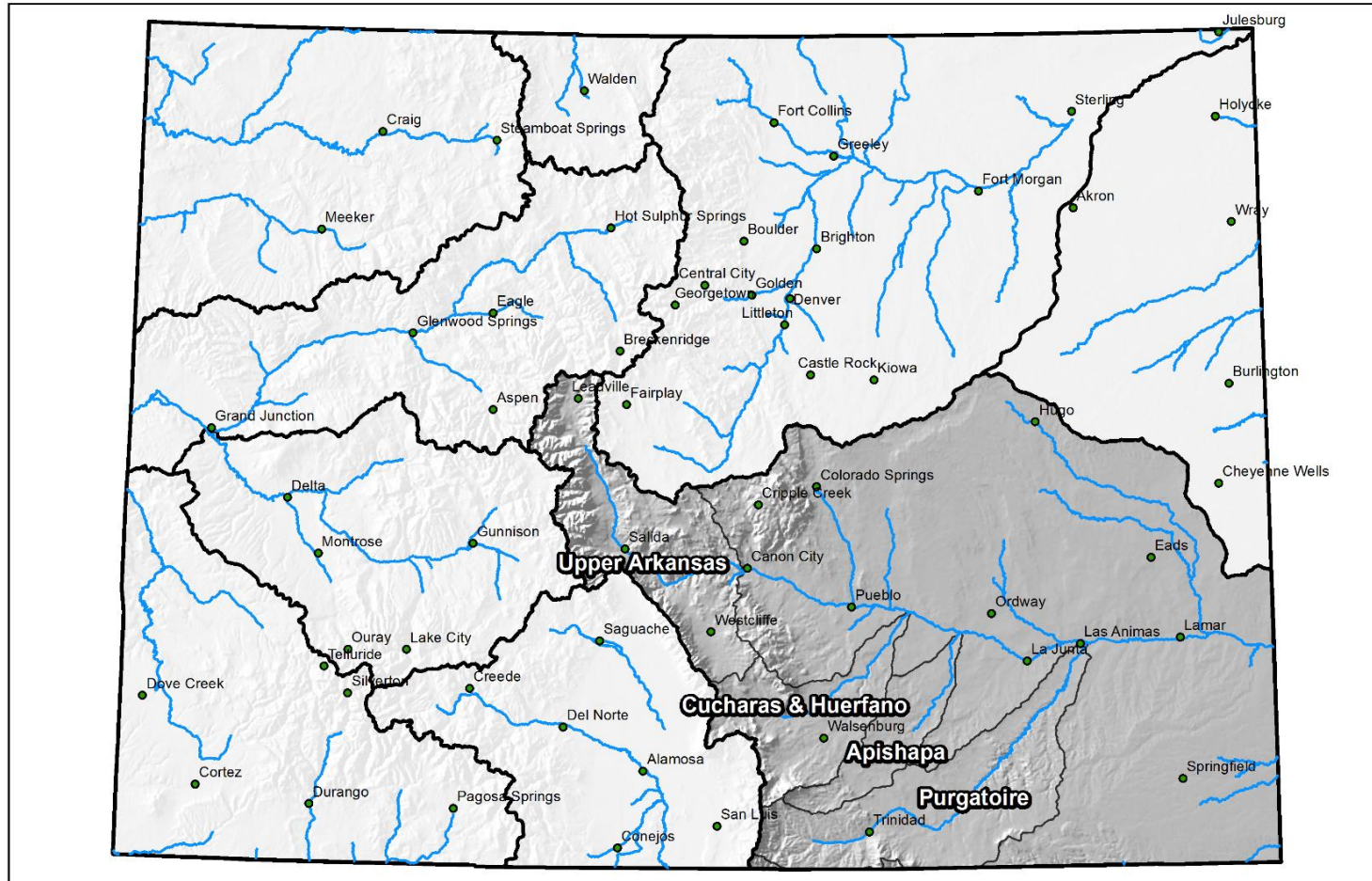

Arkansas River Basin High/Low Snowpack Summary

Based on Provisional SNOTEL data as of Apr 24, 2019



United States Department of Agriculture

Natural Resources Conservation Service

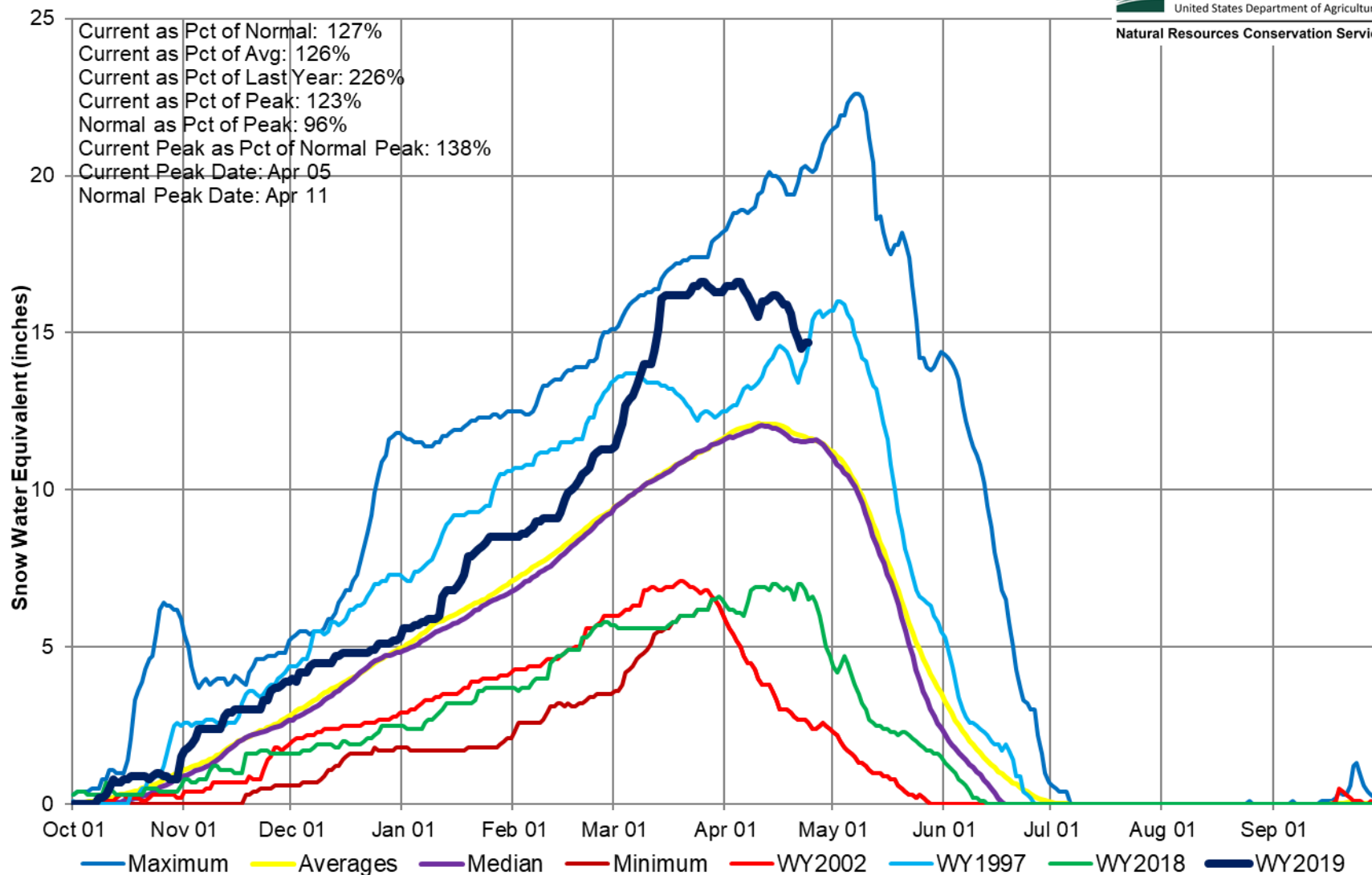

Arkansas River Basin High/Low Monthly Precipitation Summary

Based on Provisional SNOTEL data as of Apr 24, 2019



United States Department of Agriculture

Natural Resources Conservation Service

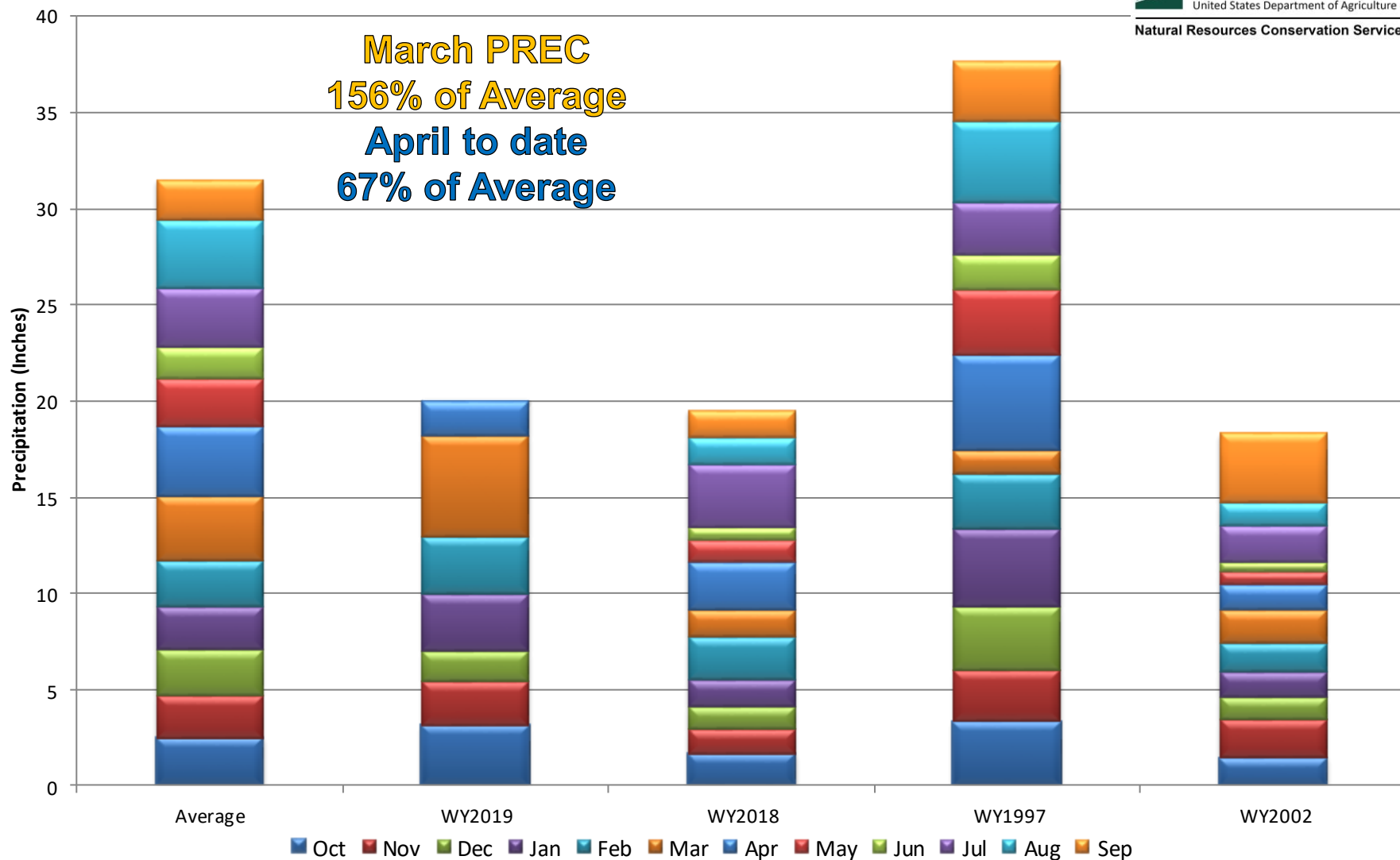

Arkansas River Basin Month to Date Precipitation Summary

Current as of Apr 24, 2019

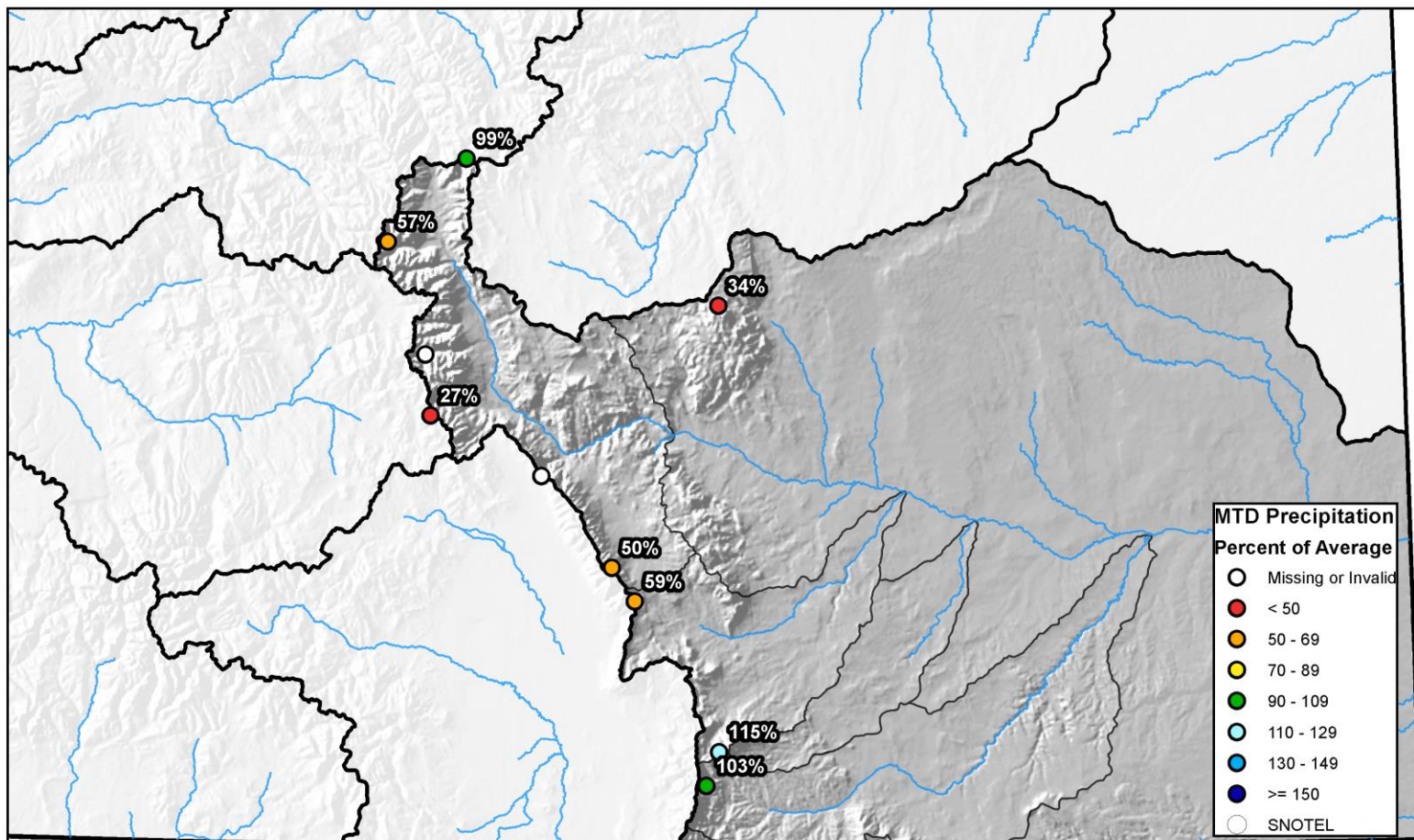

0 10 20 40 60 80 Miles

Arkansas River Basin High/Low Year-to-Date Precipitation Summary

Based on Provisional SNOTEL data as of Apr 24, 2019

USDA
United States Department of Agriculture
Natural Resources Conservation Service

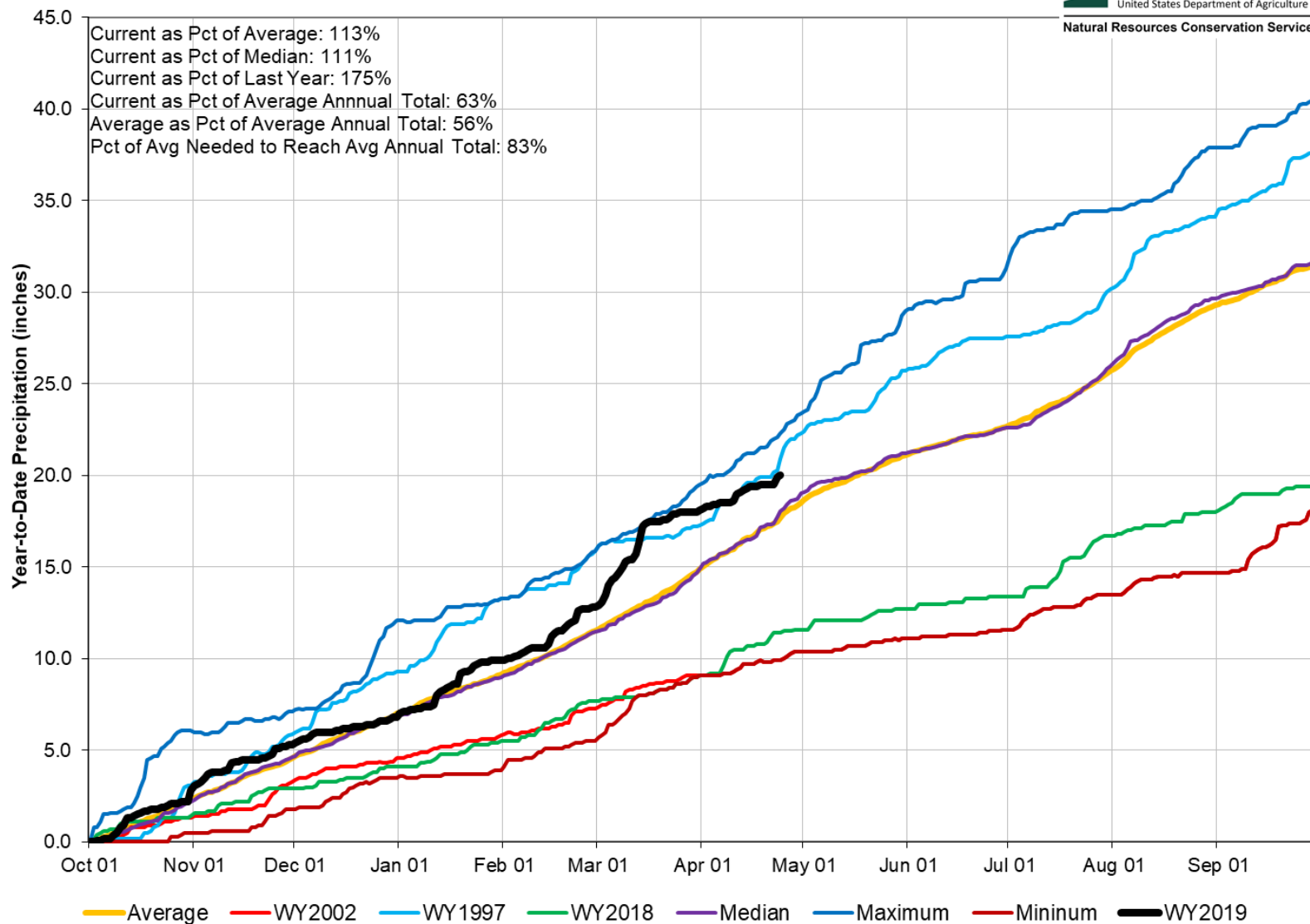

Arkansas River Basin Streamflow Forecast Summary

April 1, 2019

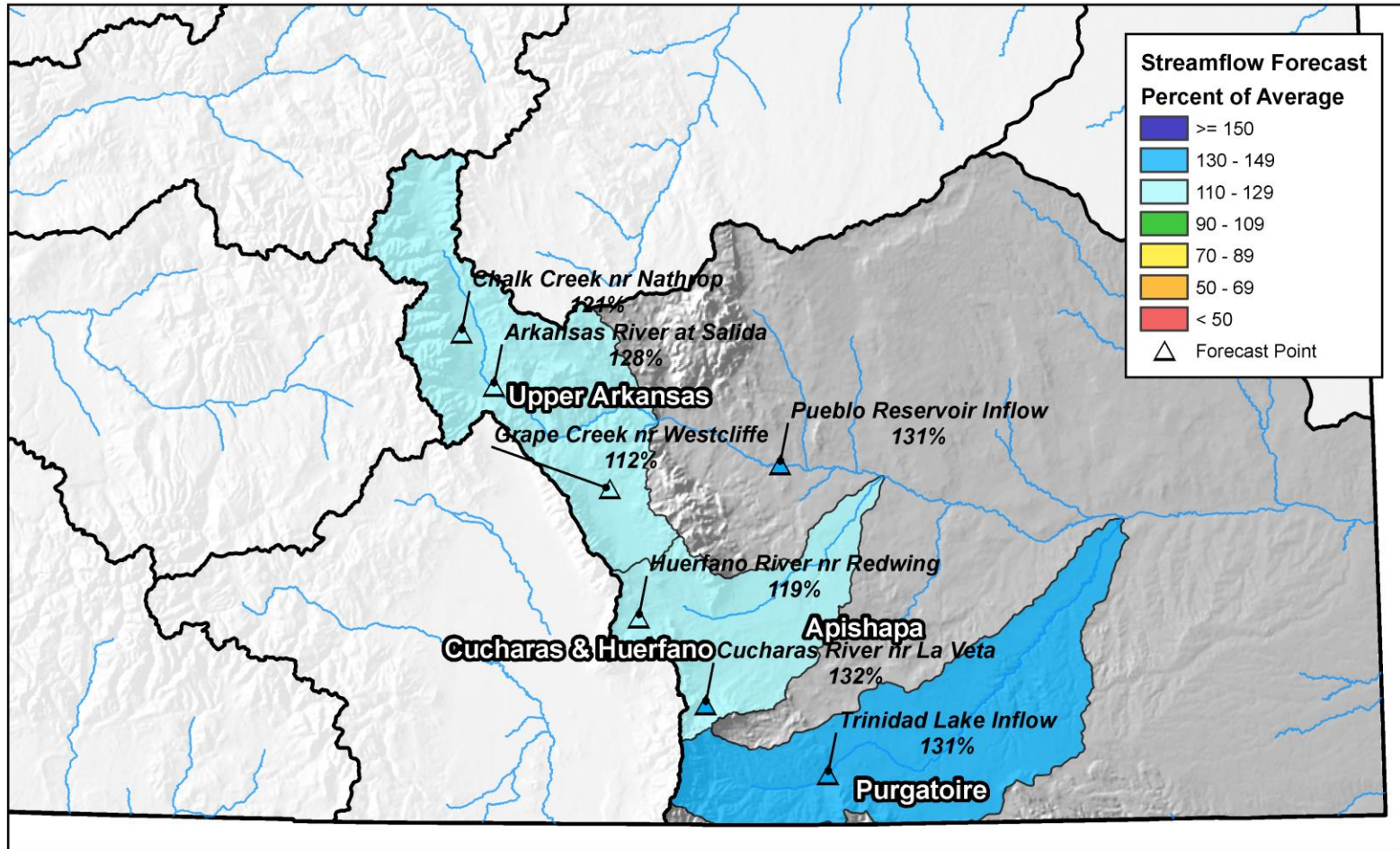

0 10 20 40 60 80 Miles

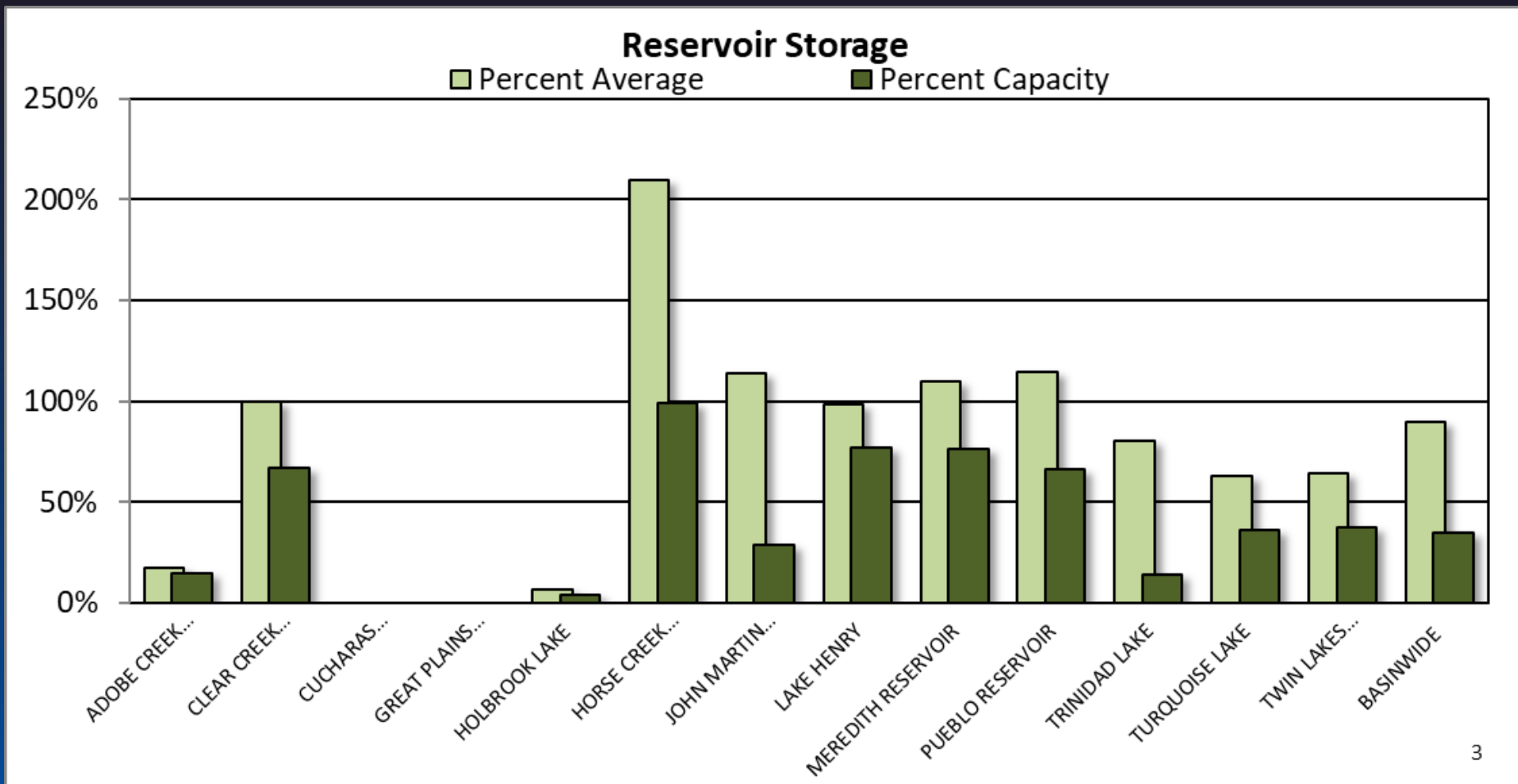

ARKANSAS RIVER BASIN Reservoir Storage Departure from Average

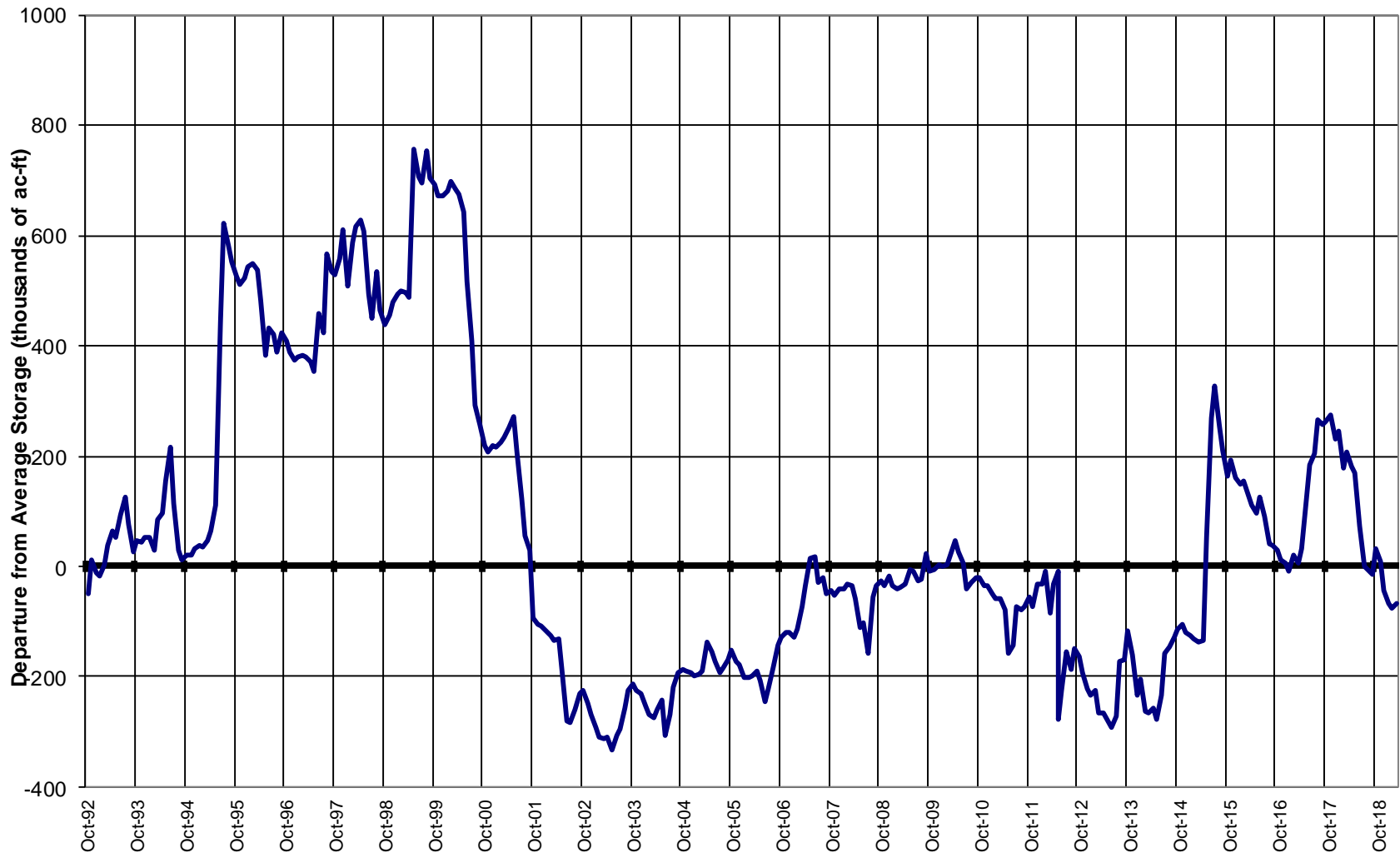

Colorado Statewide Summary

Colorado Major Basins

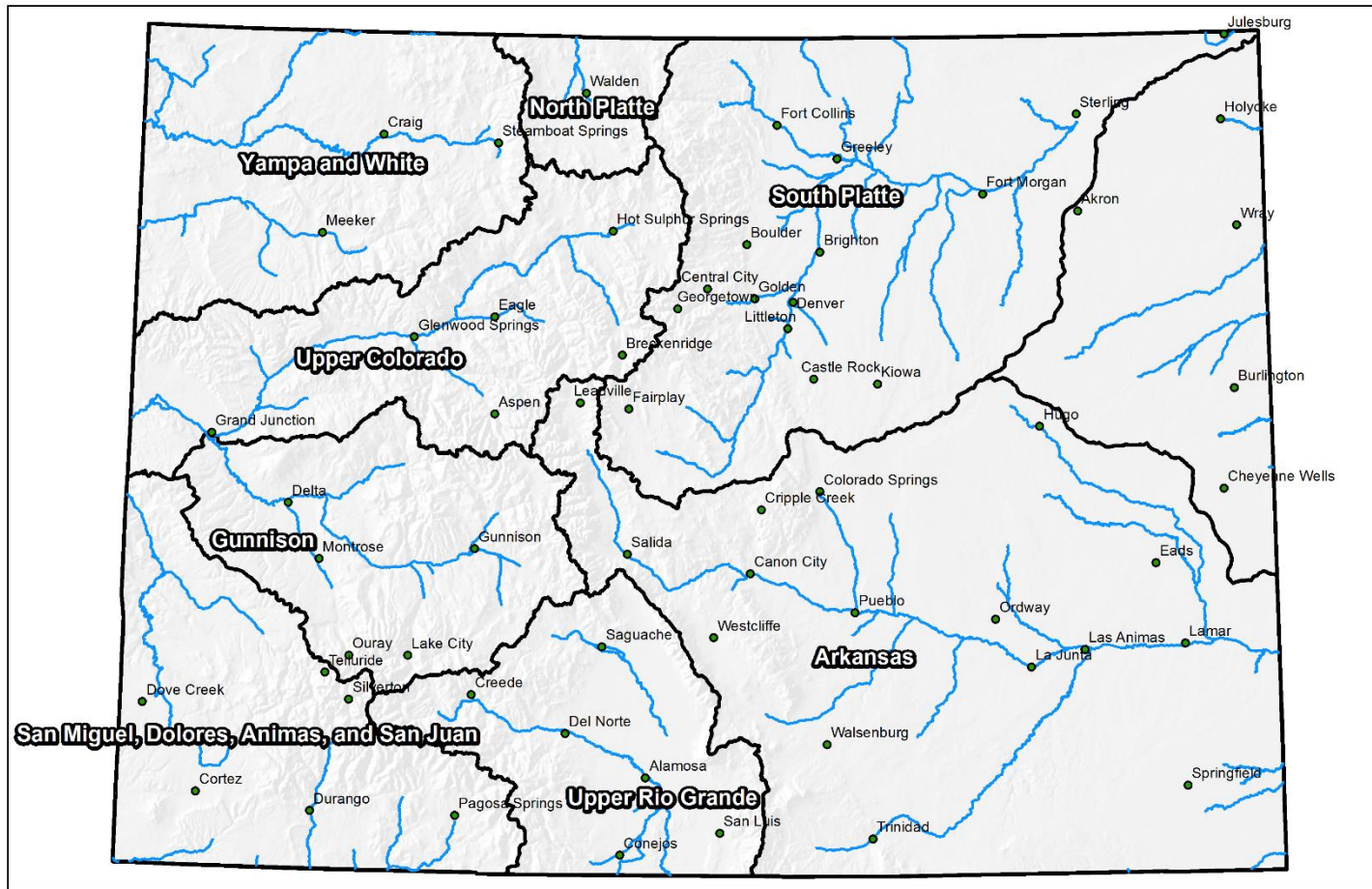

0 25 50 100 150 200 Miles

Colorado SNOTEL Snow Water Equivalent (SWE) Update Map with Site Data

Current as of Apr 24, 2019

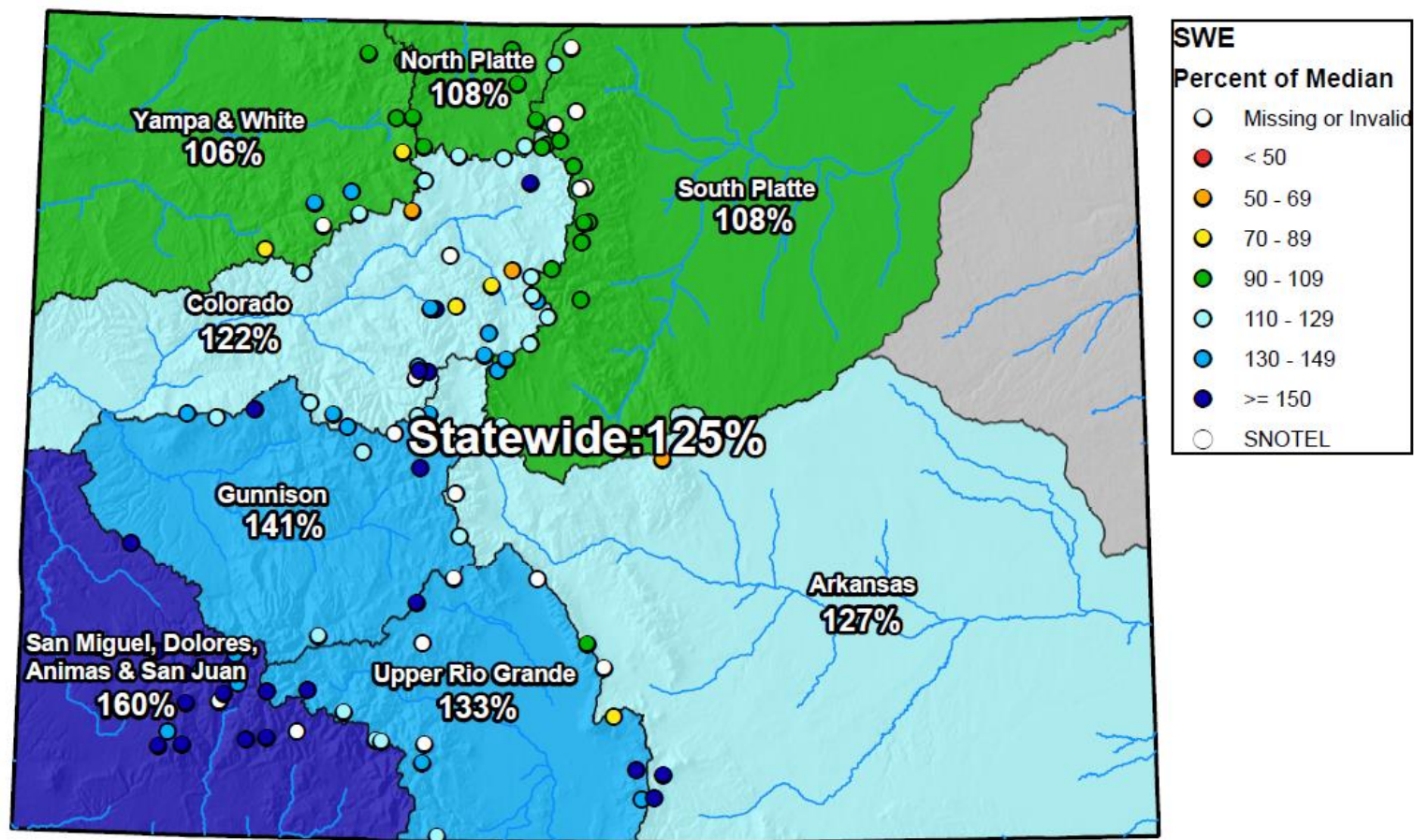

0 25 50 100 150 200 Miles



Colorado Statewide High/Low Snowpack Summary

Based on Provisional SNOTEL data as of Apr 24, 2019



United States Department of Agriculture

Natural Resources Conservation Service

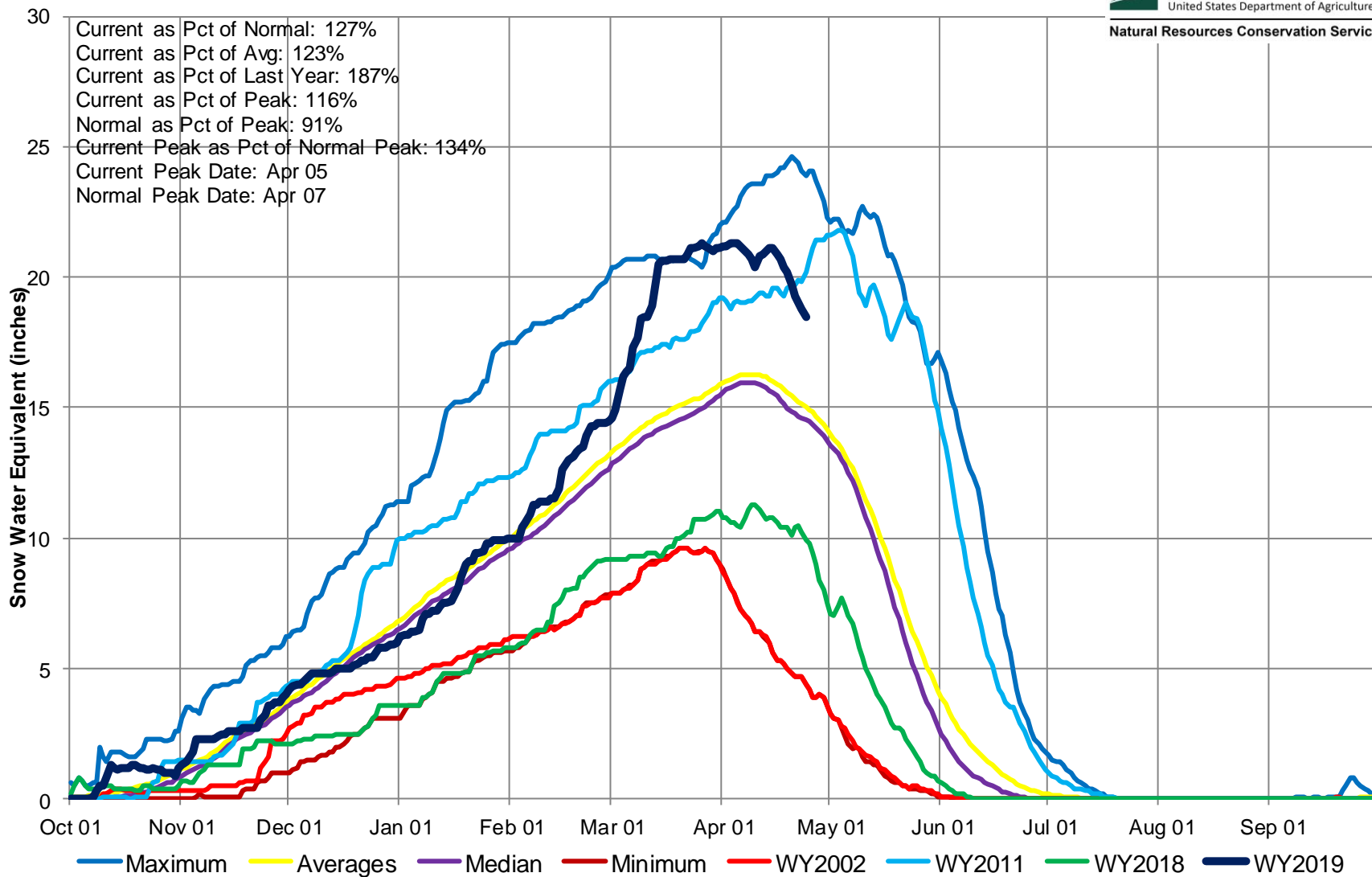

Colorado Statewide High/Low Monthly Precipitation Summary

Based on Provisional SNOTEL data as of Apr 24, 2019



United States Department of Agriculture

Natural Resources Conservation Service

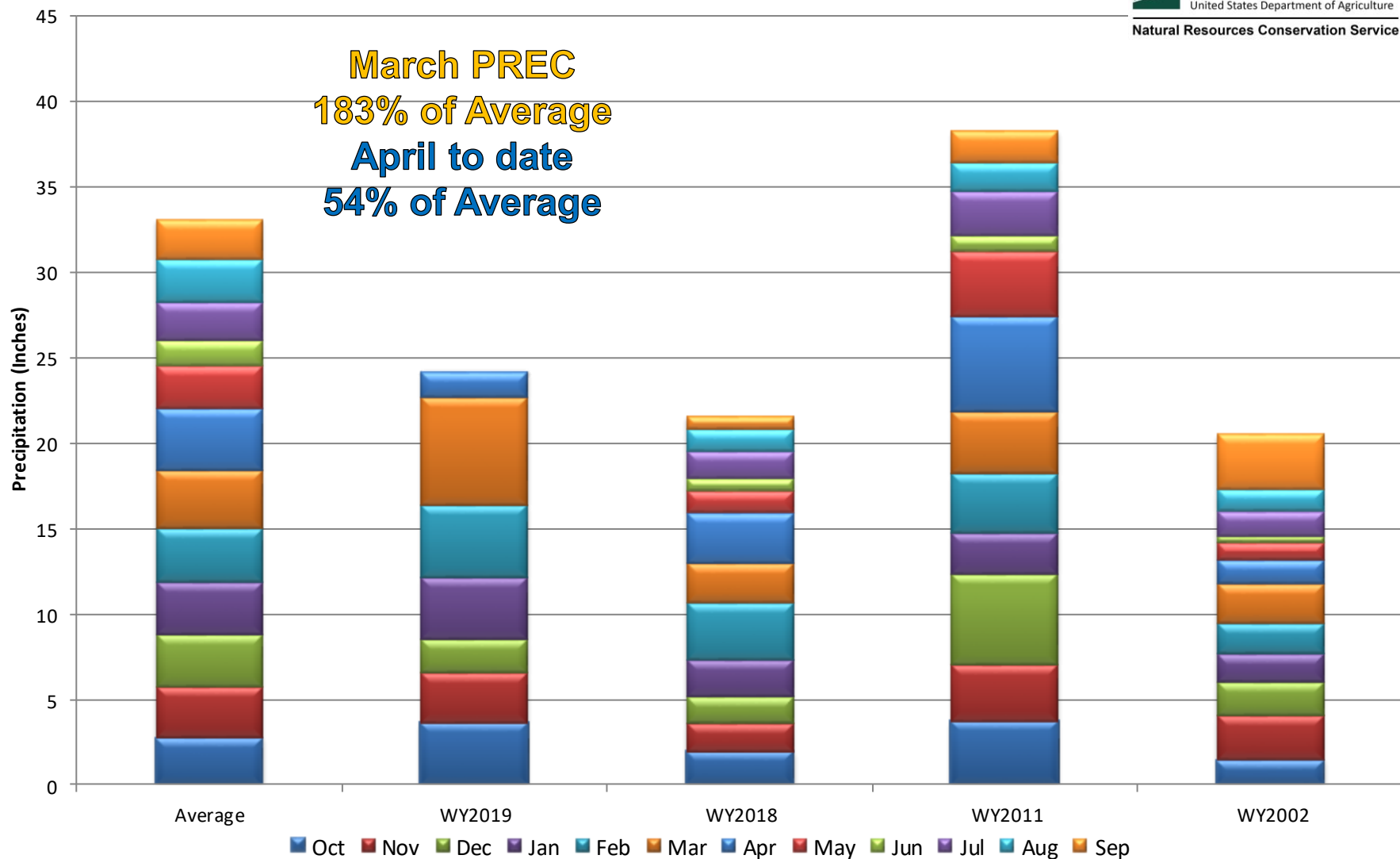

Colorado SNOTEL Month-to-Date Precipitation

Current as of Apr 24, 2019

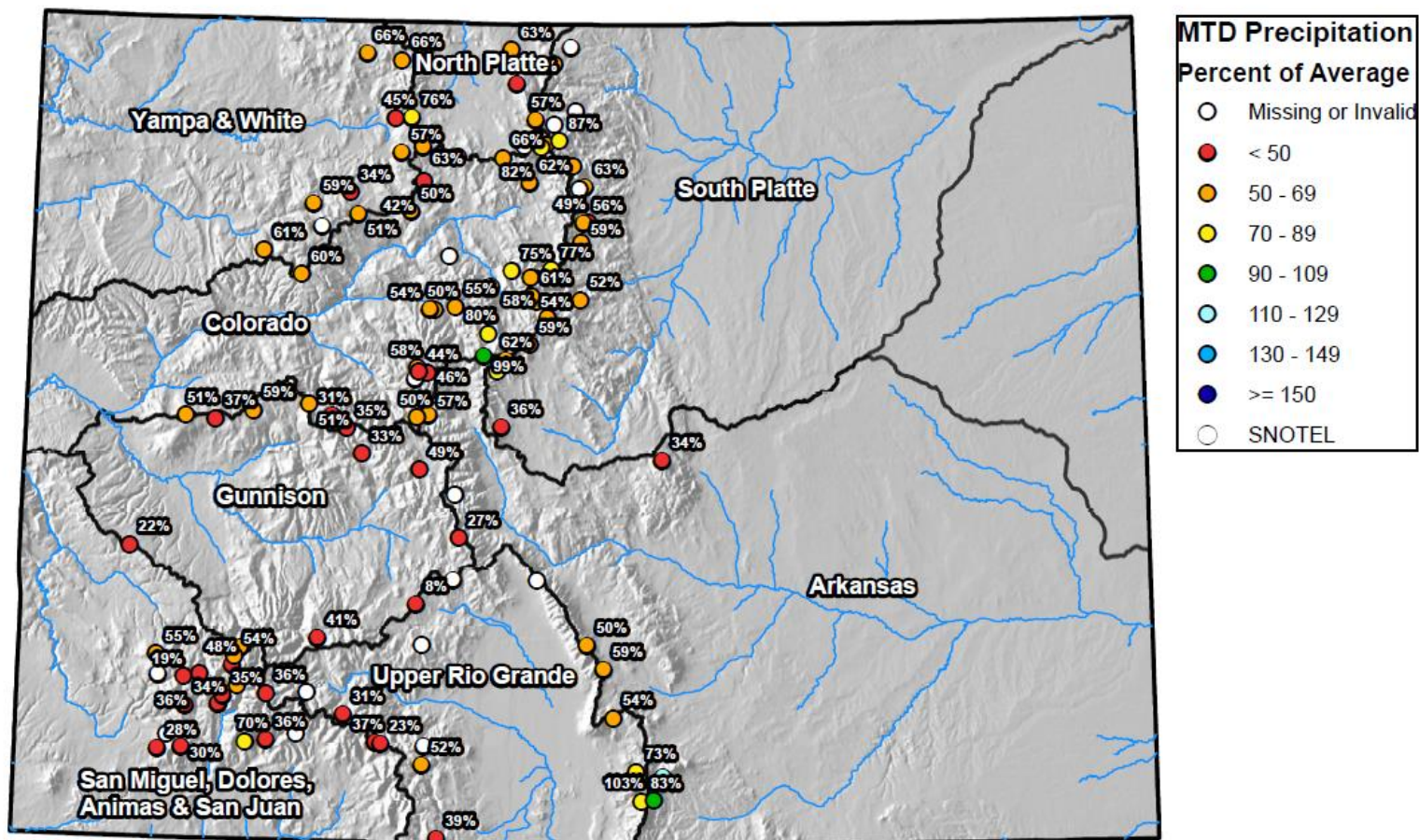

0 25 50 100 150 200 Miles



United States Department of Agriculture

Colorado Snow Surveys

1 month Precipitation

Records (POR)

March 1, 2019 - March 31, 2019

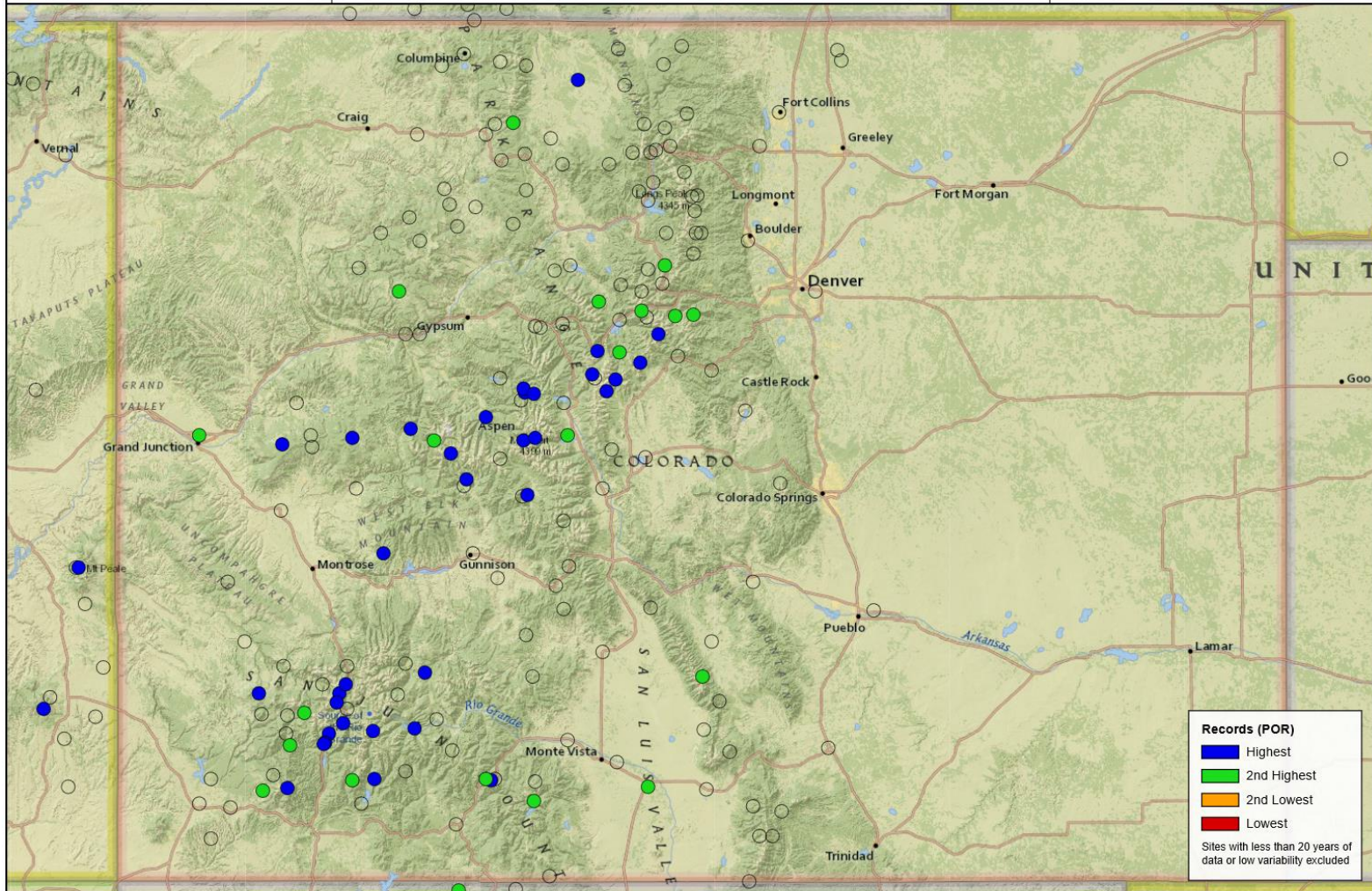

Colorado Statewide High/Low Year-to-Date Precipitation Summary

Based on Provisional SNOTEL data as of Apr 24, 2019

USDA
United States Department of Agriculture
Natural Resources Conservation Service

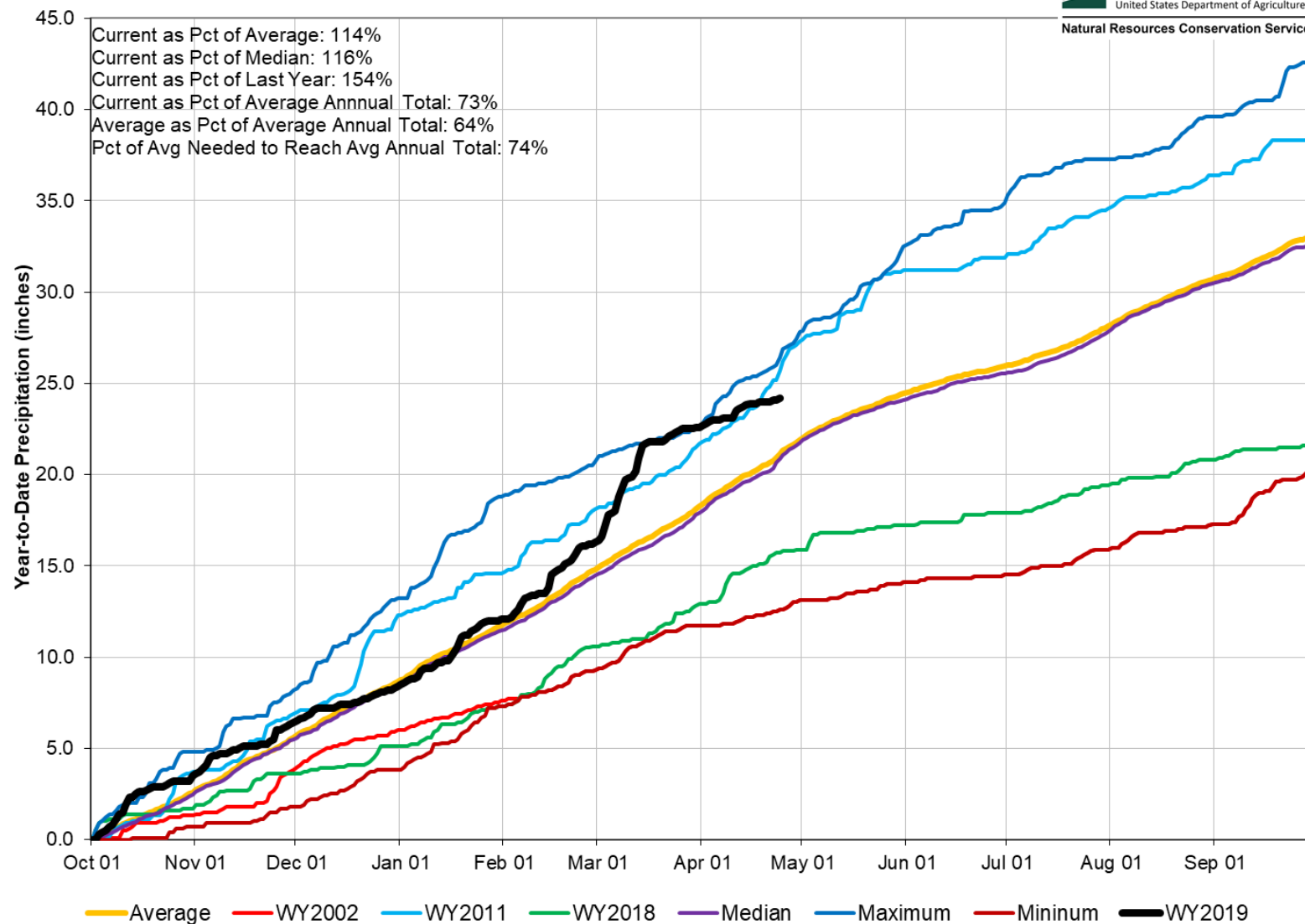

Colorado SNOTEL Water Year to Date Precipitation

Current as of Apr 24, 2019

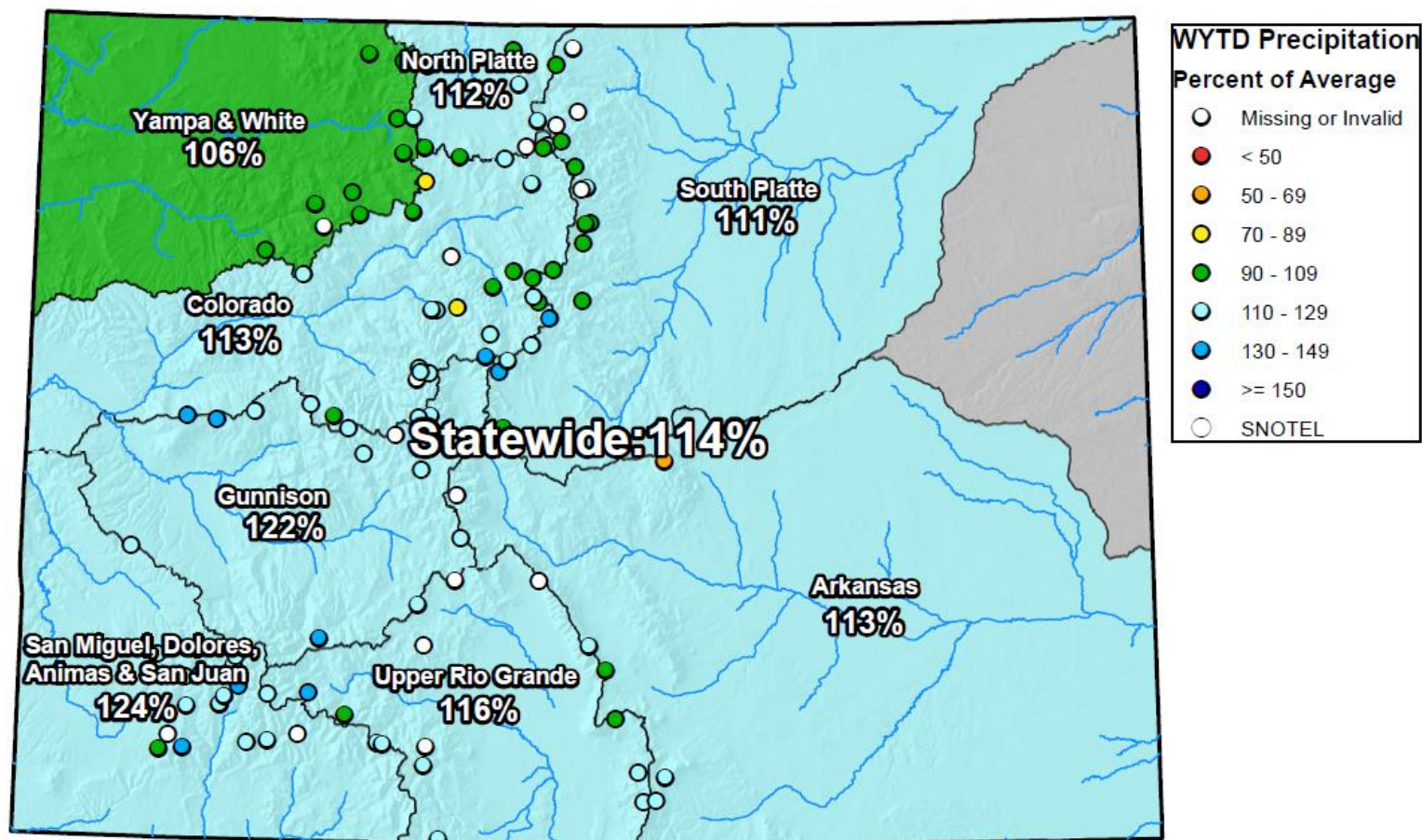

0 25 50 100 150 200 Miles

Colorado Streamflow Forecasts Summary April 1, 2019

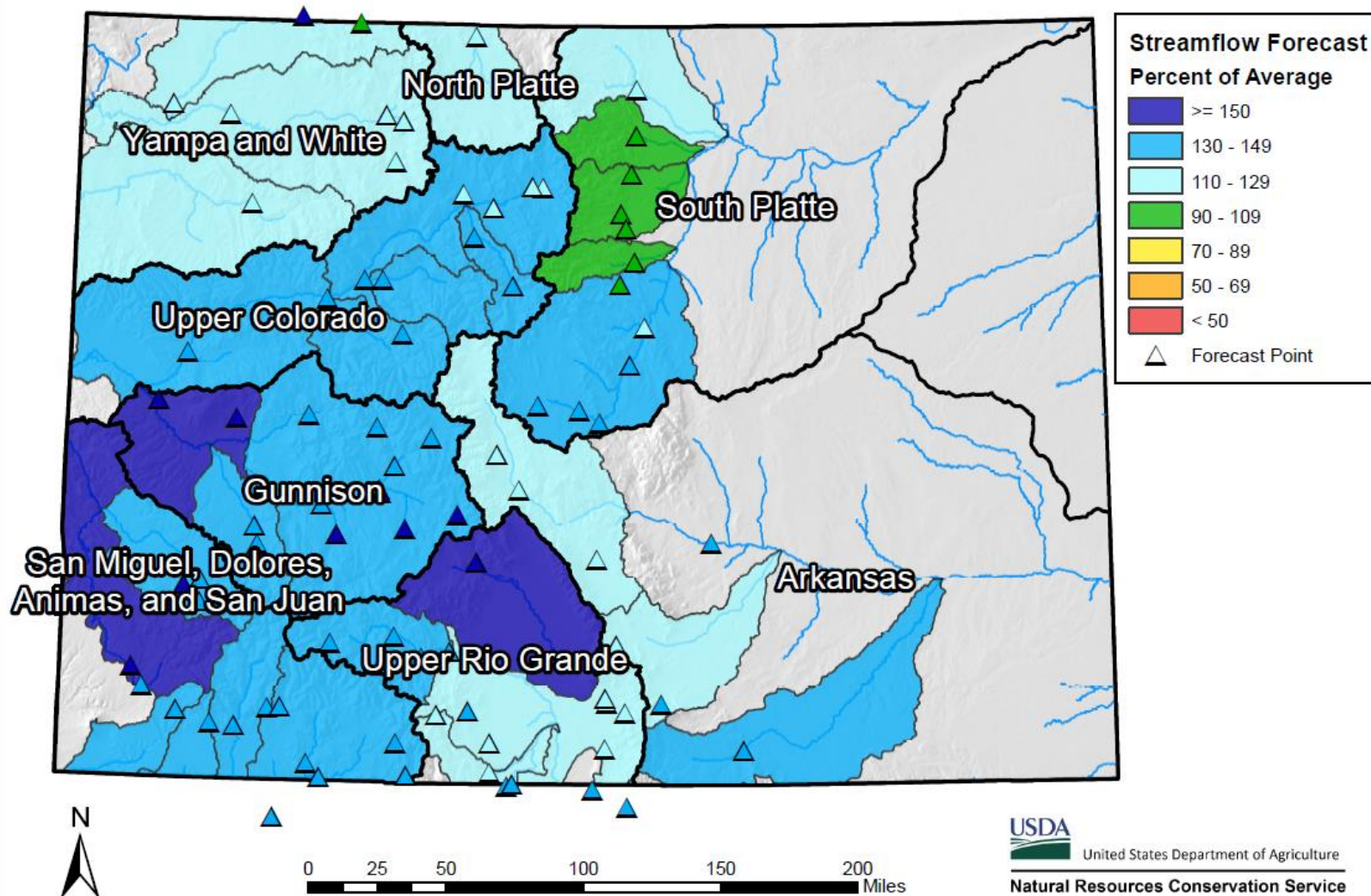

Colorado Monthly Reservoir Storage Summary

End of March 2019

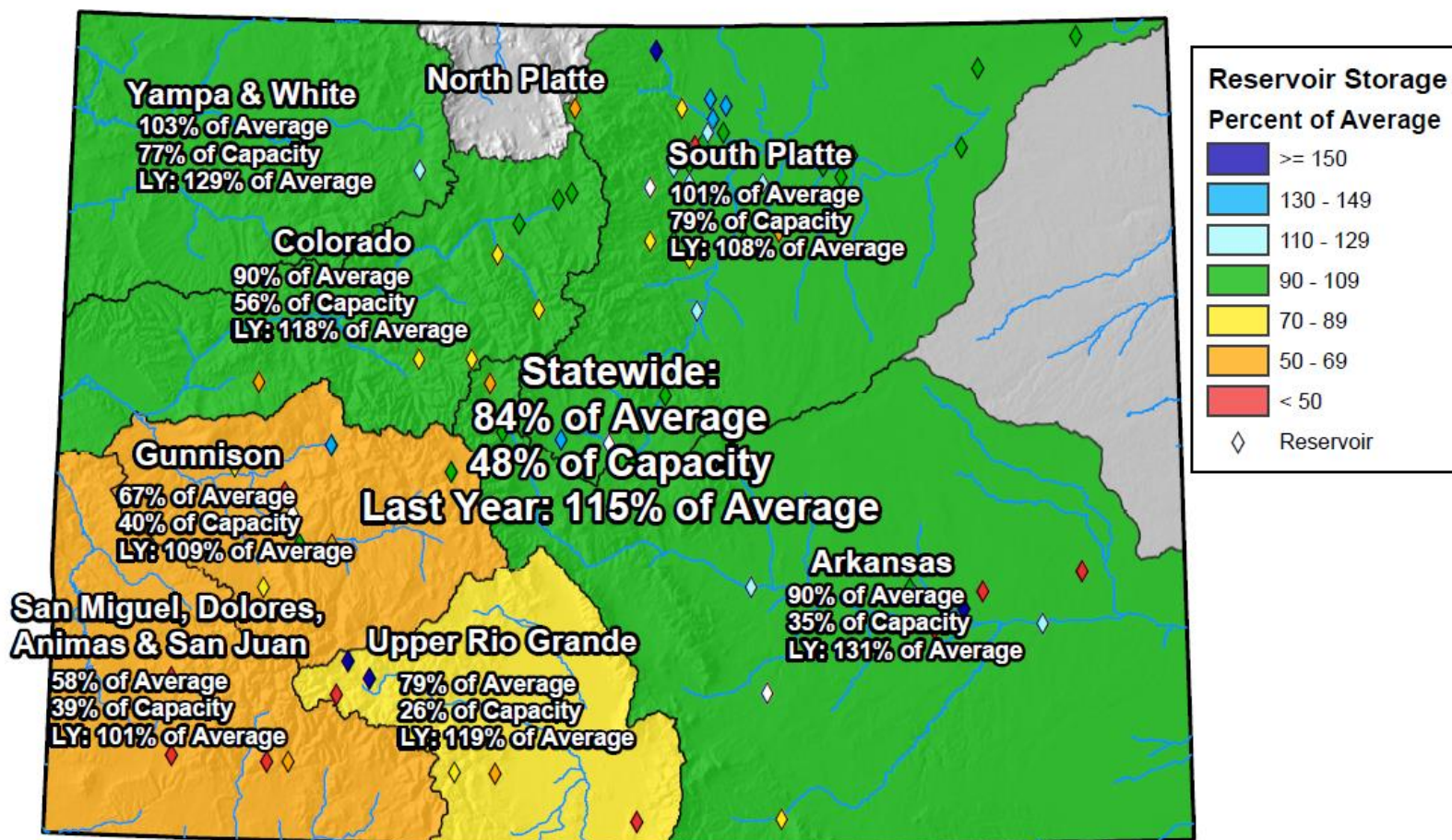

0 25 50 100 150 200 Miles

Colorado Reservoir Storage

Oct-18 Nov-18 Dec-18 Jan-19 Feb-19 Mar-19
 Apr-19 May-19 Jun-19 Jul-19 Aug-19 Sep-19

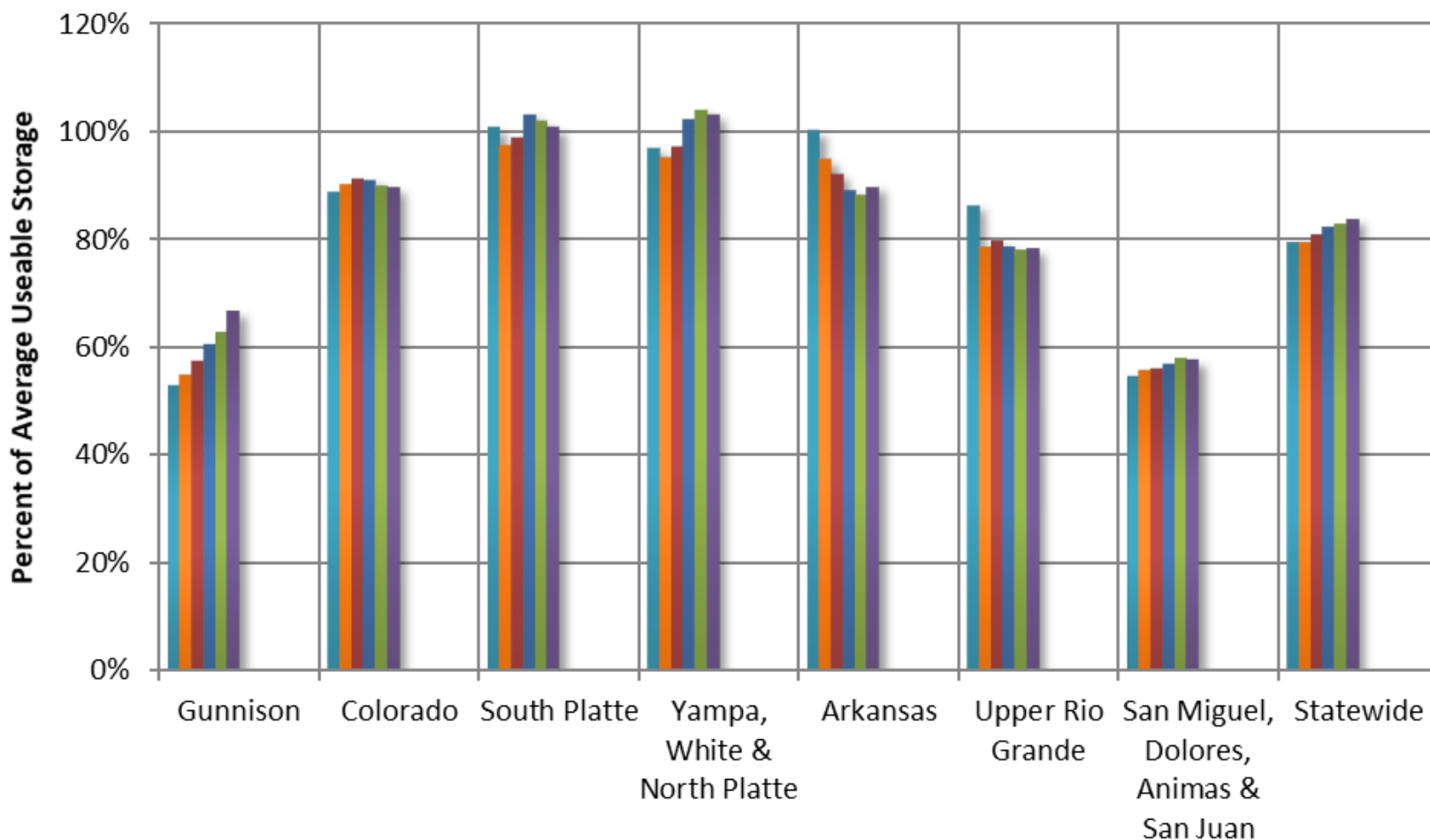

COLORADO STATEWIDE Reservoir Storage Departure from Average

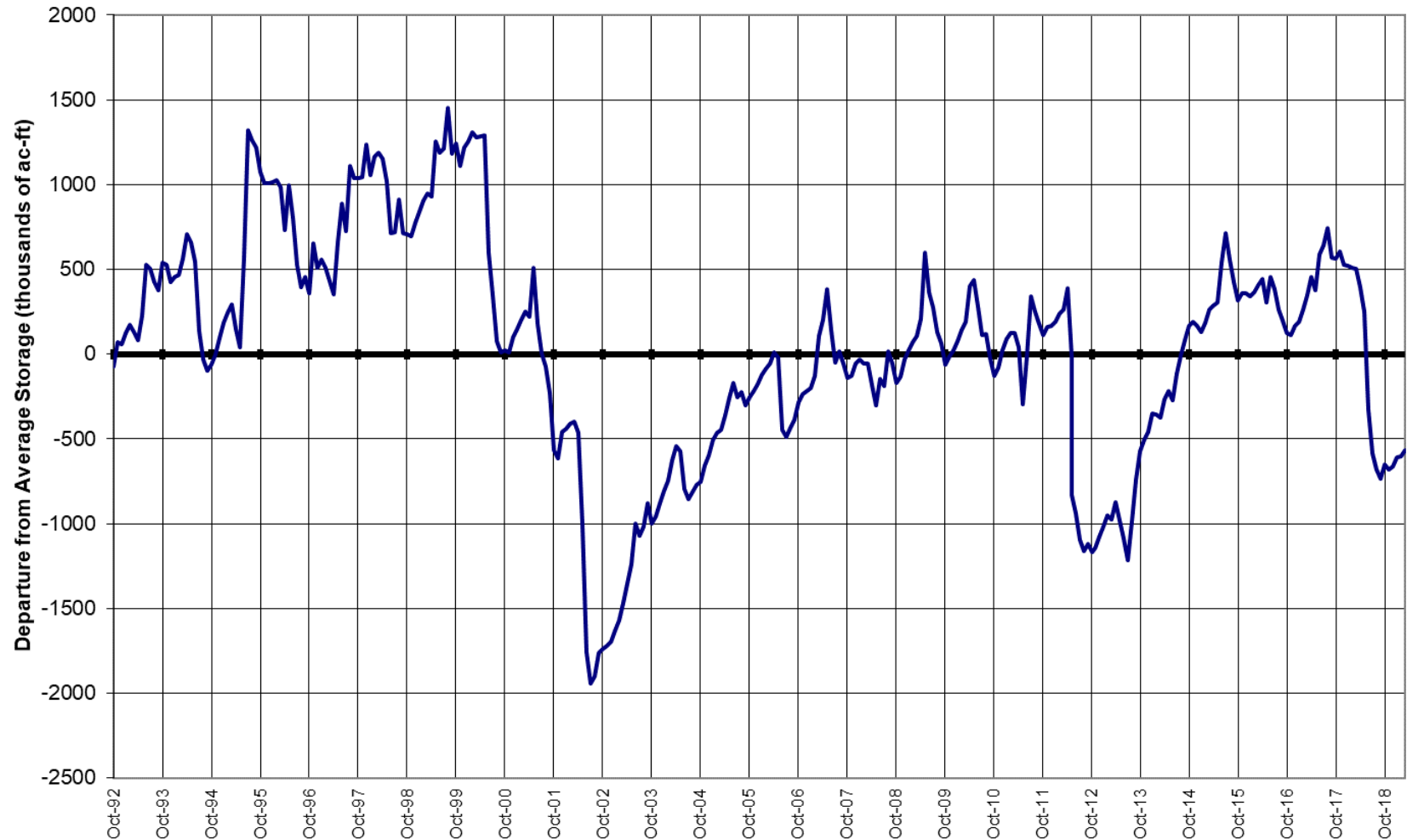

March 1, 2019 SWSI

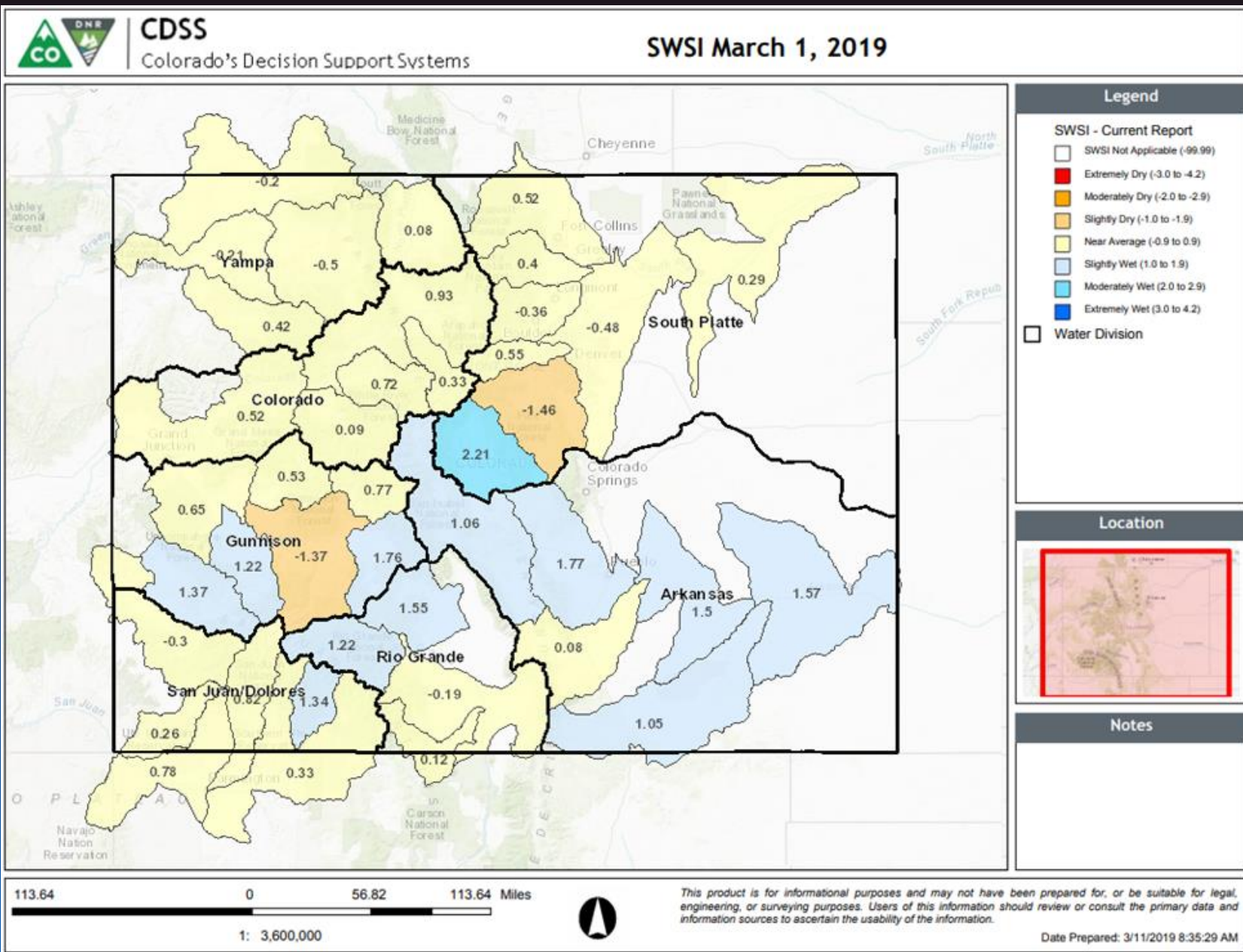

April 1, 2019 SWSI



CDSS

Colorado's Decision Support Systems

SWSI April 1, 2019

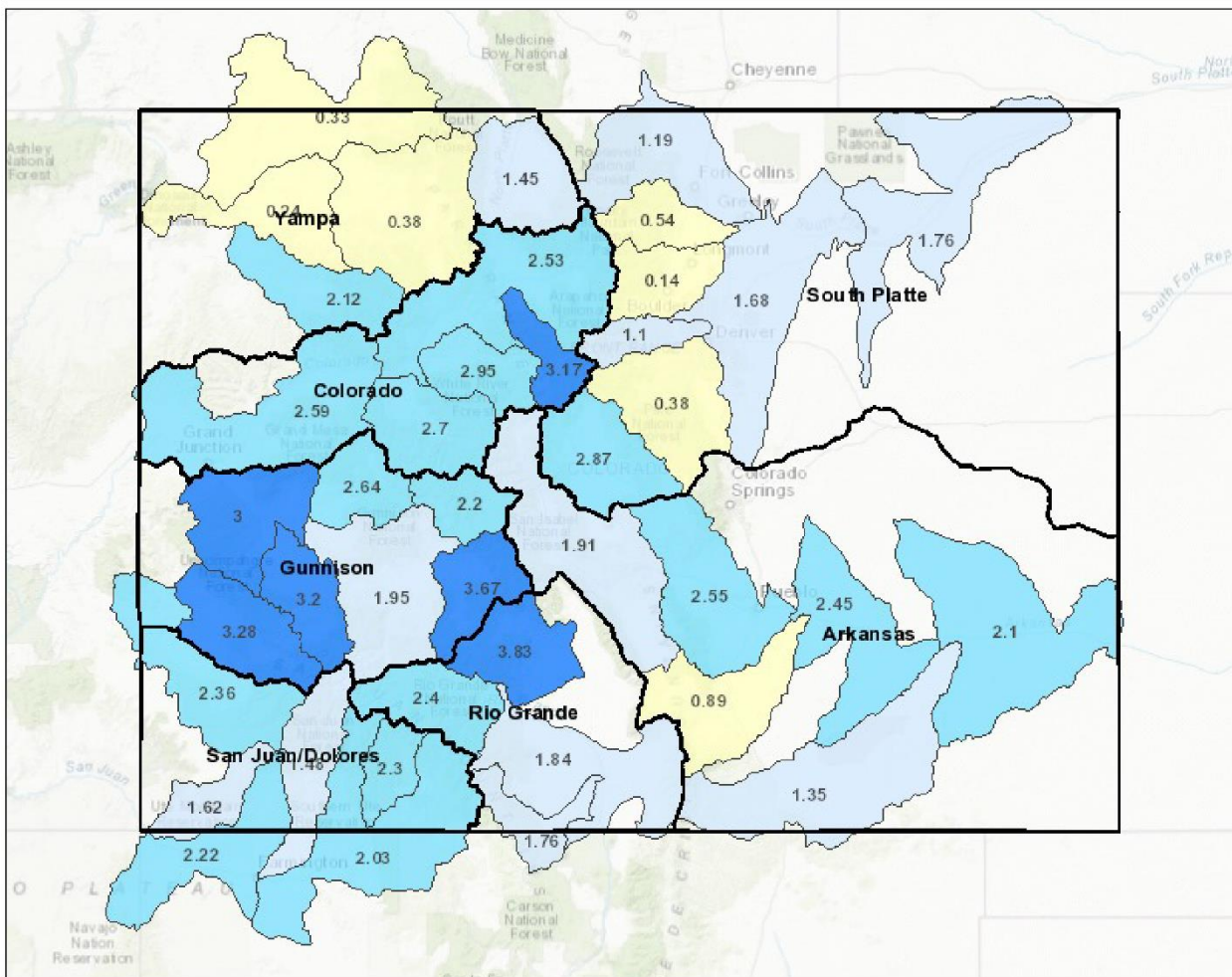

Legend

SWSI - Current Report

- SWSI Not Applicable (-99.99)
- Extremely Dry (-3.0 to -4.2)
- Moderately Dry (-2.0 to -2.9)
- Slightly Dry (-1.0 to -1.9)
- Near Average (-0.9 to 0.9)
- Slightly Wet (1.0 to 1.9)
- Moderately Wet (2.0 to 2.9)
- Extremely Wet (3.0 to 4.2)

☐ Water Division

Location



Notes

113.64 0 56.82 113.64 Miles

1: 3,600,000



This product is for informational purposes and may not have been prepared for, or be suitable for legal, engineering, or surveying purposes. Users of this information should review or consult the primary data and information sources to ascertain the usability of the information.

Date Prepared: 4/19/2019 10:42:04 AM

Summary

•Precipitation Statewide

- March precipitation ended up at 183% of average statewide
- April has been considerable more dry but all major basins still have well above average water year precipitation

•Snowpack

- Statewide snowpack now @ 125% median
- SMDASJ best snowpack in state w/ 160% median
- Snowmelt has been occurring at all but a few high elevation SNOTEL sites in the state
- Snowpack is not currently the best in the period of record but is one of the best in most southern basins

•Statewide reservoir storage - 84% of normal- minimal change

•April 1 streamflow forecasts were boosted substantially across southern Colorado and are for above average volumes statewide



United States Department of Agriculture

Colorado Snow Surveys

Water Availability Task Force Meeting

April 25th, 2019

NRCS Snow Survey and Water Supply Forecasting Program

Karl Wetlaufer

Hydrologist

Assistant Snow Survey Supervisor

720-544-2853

<http://www.nrcs.usda.gov/wps/portal/nrcs/main/co/snow/>



Non-Discrimination Statement:

In accordance with Federal civil rights law and U.S. Department of agriculture (USDA) civil rights regulations and policies, the USDA, its Agencies, offices, and employees, and institutions participating in or administering USDA programs are prohibited from discriminating based on race, color, national origin, religion, sex, gender identity (including gender expression), sexual orientation, disability, age, marital status, family/parental status, income derived from a public assistance program, political beliefs, or reprisal or retaliation for prior civil rights activity, in any program or activity conducted or funded by USDA (not all bases apply to all programs). Remedies and complaint filing deadlines vary by program or incident.

Persons with disabilities who require alternative means of communication for program information (e.g., Braille, large print, audiotape, American Sign Language, etc.) should contact the responsible Agency or USDA 's TARGET Center at (202) 720-2600 (voice and TTY) or contact USDA through the Federal Relay Service at (800) 877-8339. Additionally, program information may be made available in languages other than English.

To file a program discrimination complaint, complete the USDA Program Discrimination Complaint Form, AD-3027, found online at [How to File a Program Discrimination Complaint](#) and at any USDA office or write a letter addressed to USDA and provide in the letter all of the information requested in the form. To request a copy of the complaint form, call (866) 632-9992. Submit your completed form or letter to USDA by: (1) mail: U.S. Department of Agriculture, Office of the Assistant Secretary for Civil Rights, 1400 Independence Avenue, SW, Washington, D.C. 20250-9410; (2) fax: (202) 690-7442; or (3) email: program.intake@usda.gov.