



United States Department of Agriculture

Colorado Snow Surveys

Water Availability Task Force Meeting

March 19th, 2019

NRCS Snow Survey and Water Supply Forecasting Program

Brian Domonkos

Hydrologist

Snow Survey Supervisor

720-544-2852

<http://www.nrcs.usda.gov/wps/portal/nrcs/main/co/snow/>

Major Basin Summary

Yampa, White, and North Platte River Basins

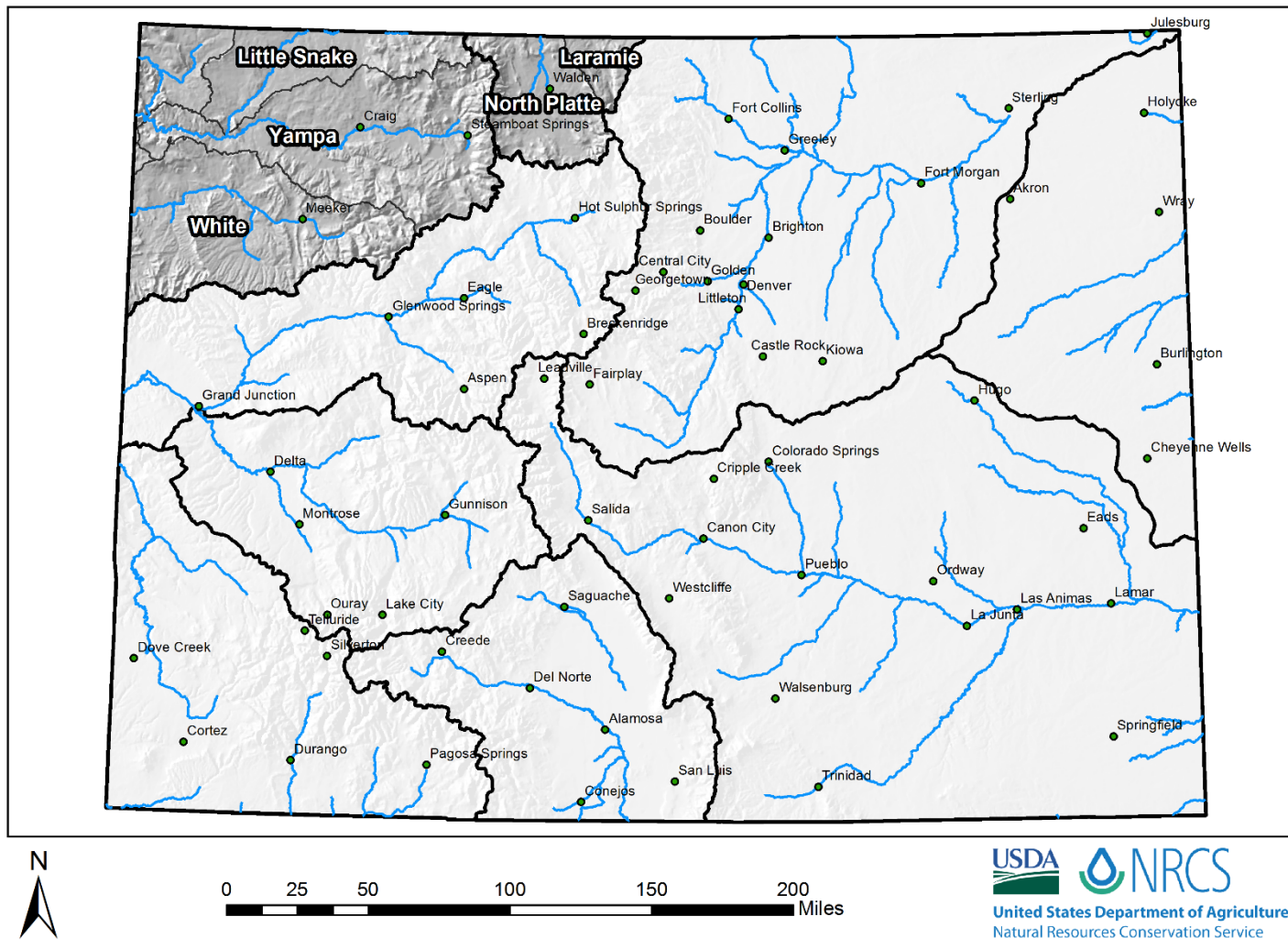

Yampa and White River Basins High/Low Snowpack Summary

Based on Provisional SNOTEL data as of Mar 18, 2019



United States Department of Agriculture

Natural Resources Conservation Service

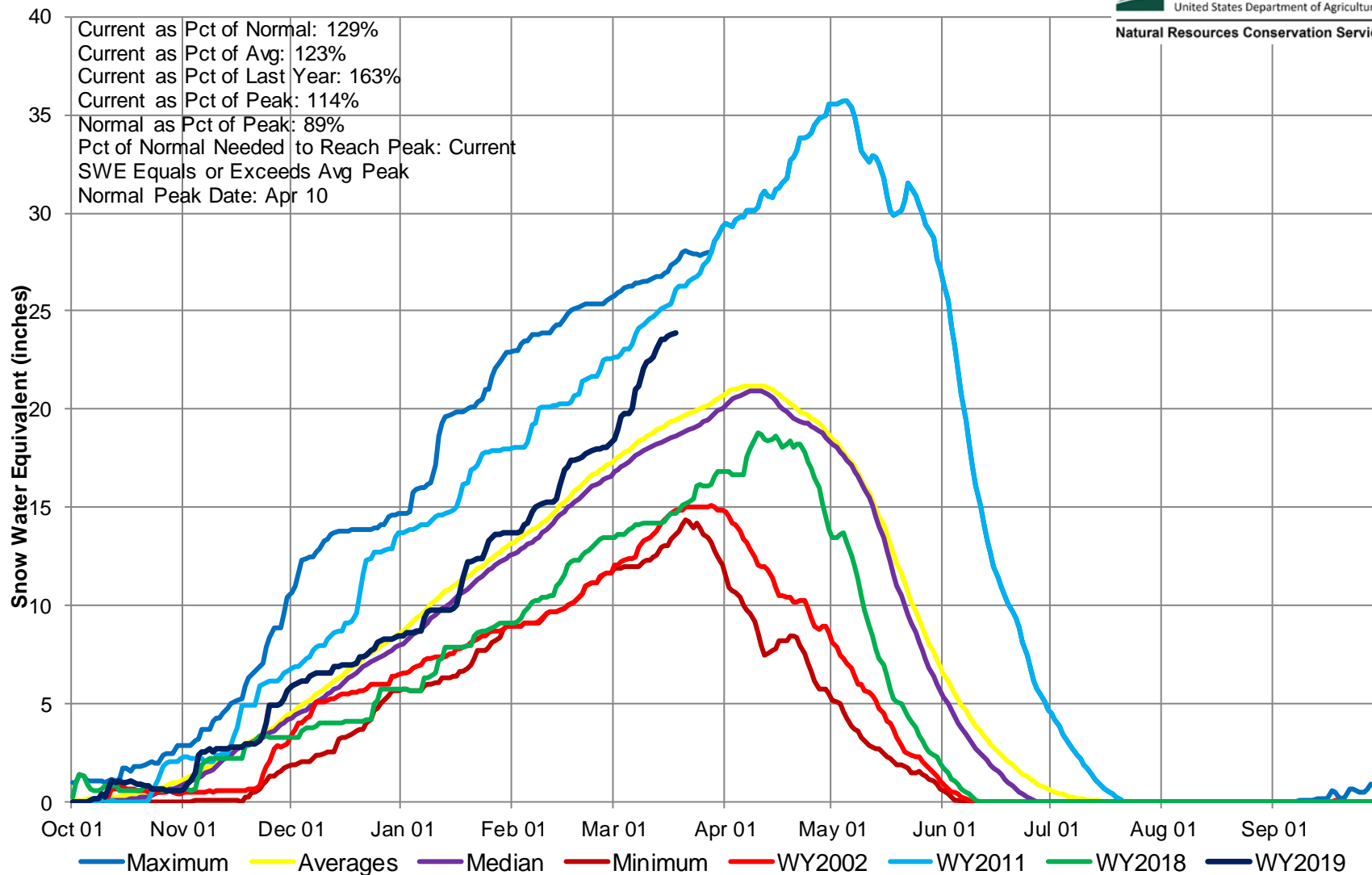

Yampa and White River Basins High/Low Monthly Precipitation Summary

Based on Provisional SNOTEL data as of Mar 18, 2019

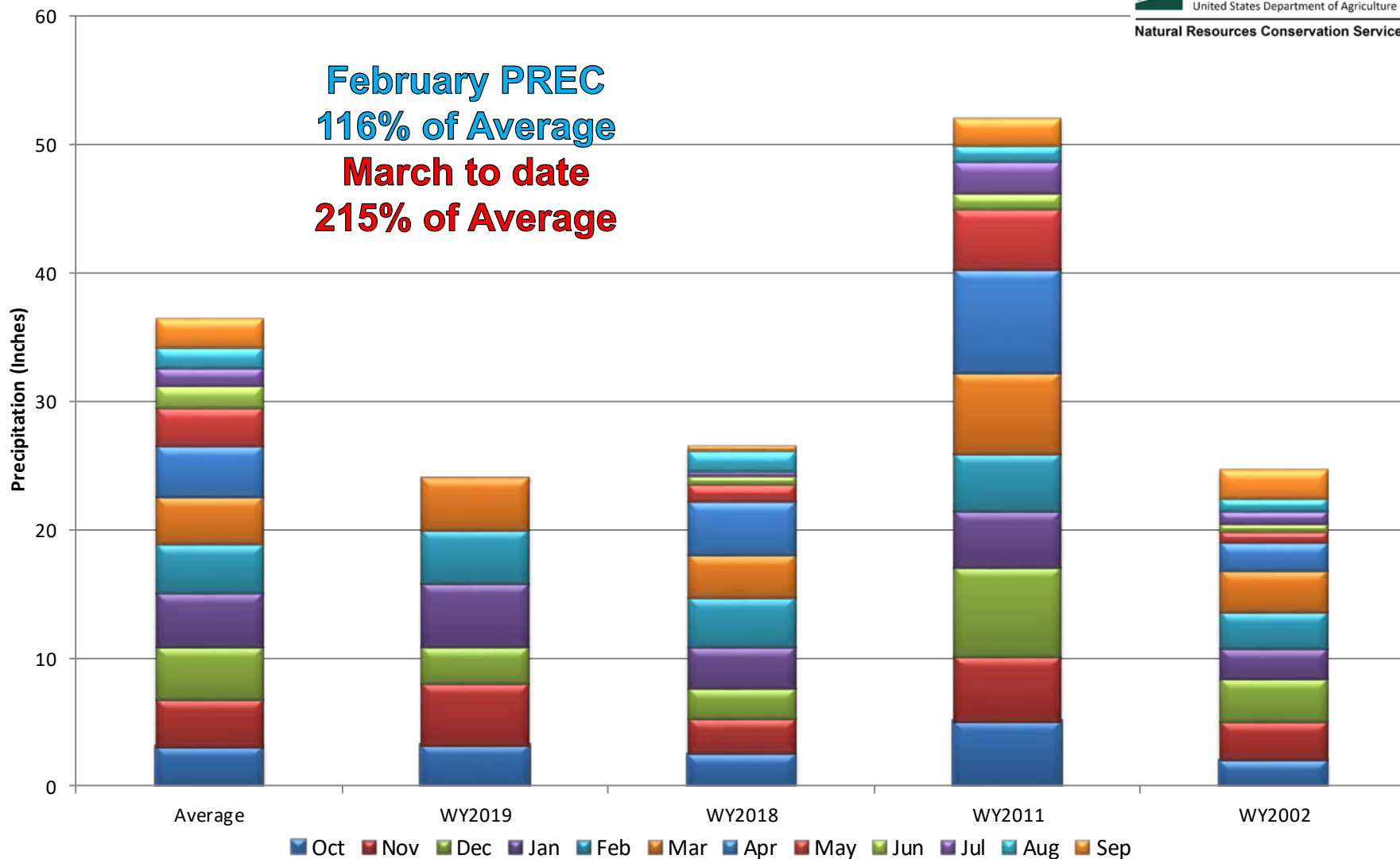

Yampa, White, and North Platte River Basins Month to Date Precipitation Summary Current as of Mar 18, 2019

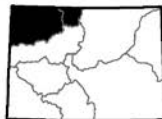
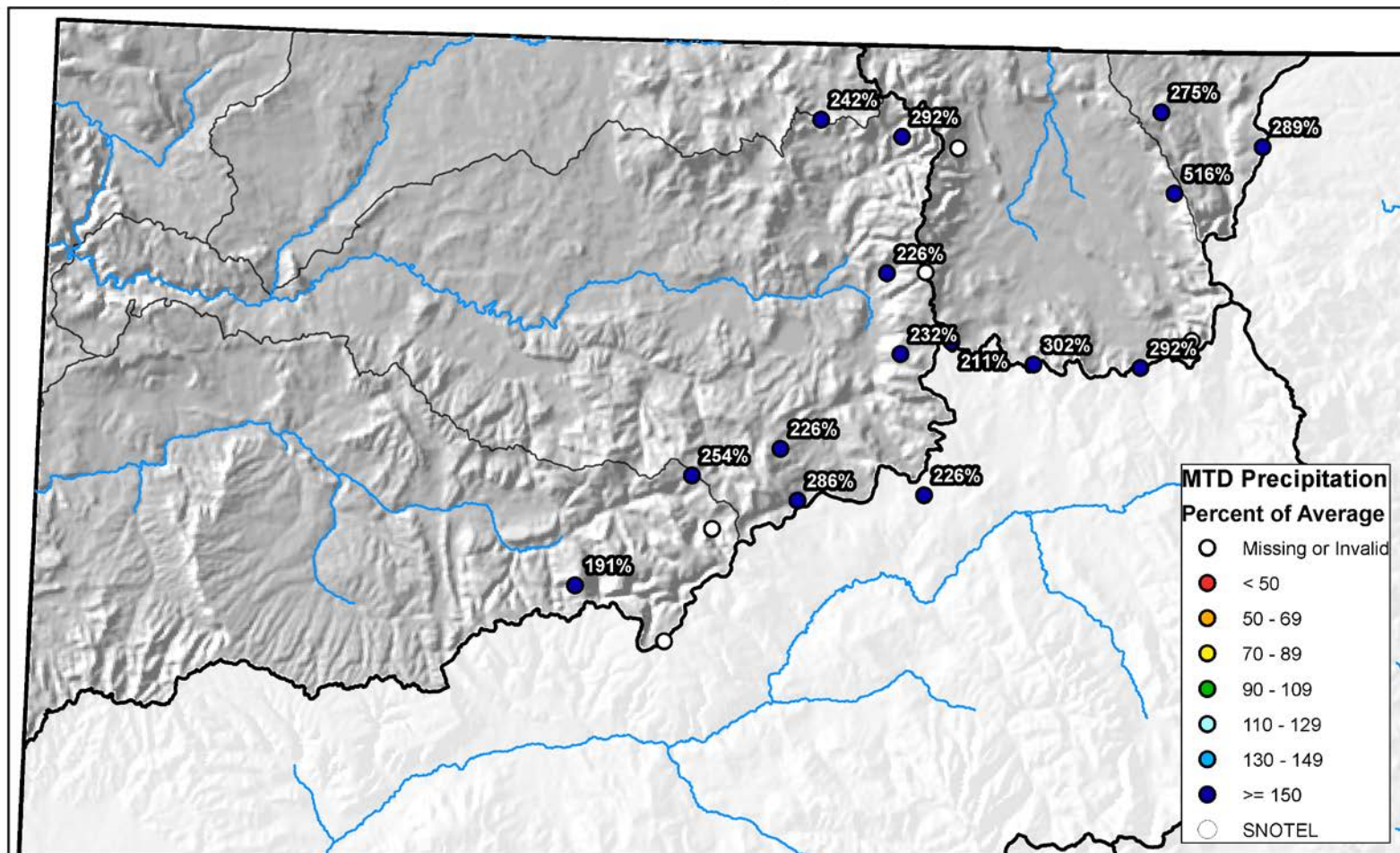

0 10 20 40 60 80 Miles



Yampa and White River Basins High/Low Year-to-Date Precipitation Summary

Based on Provisional SNOTEL data as of Mar 18, 2019

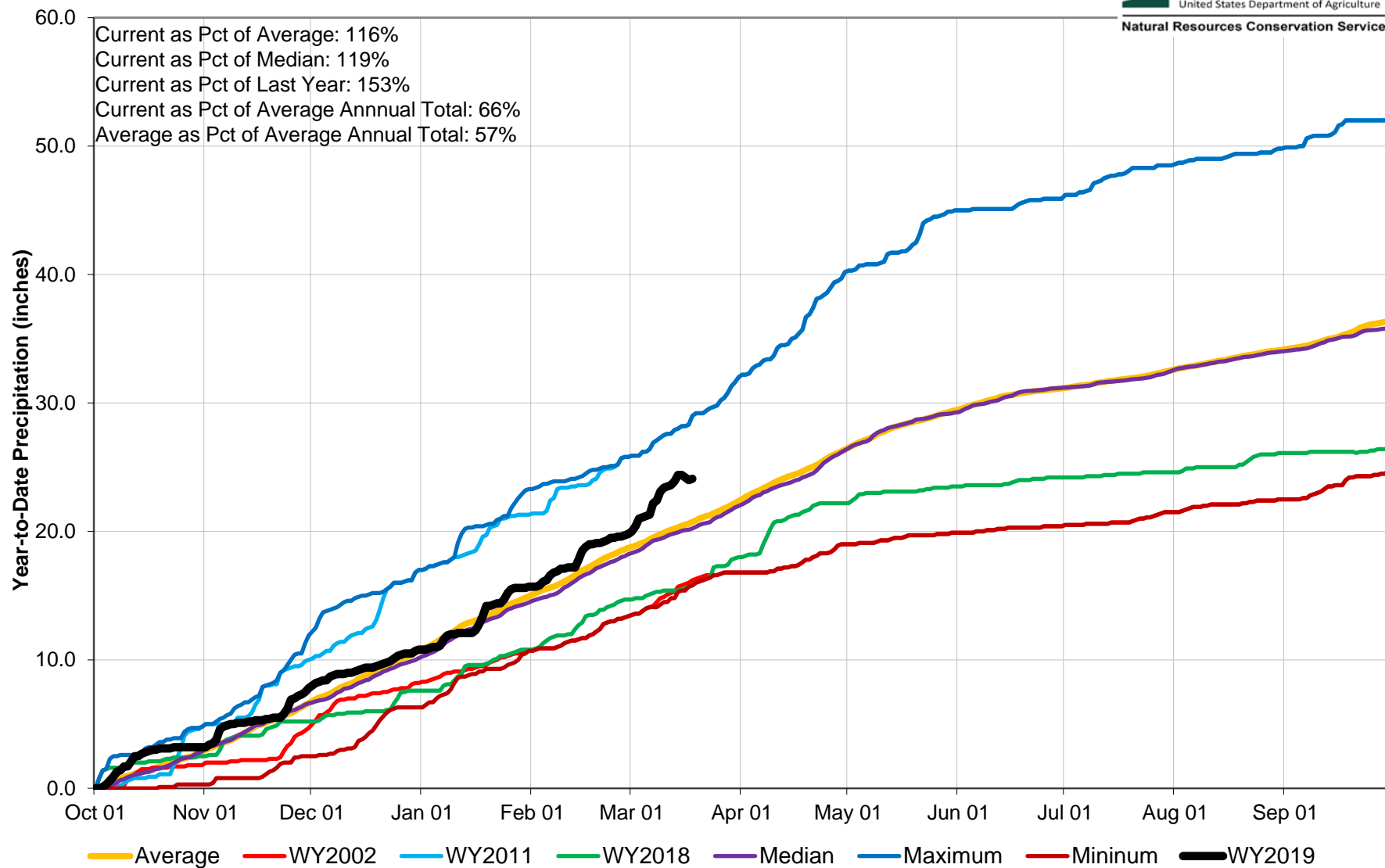

Yampa, White, and North Platte River Basins Streamflow Forecast Summary March 1, 2019

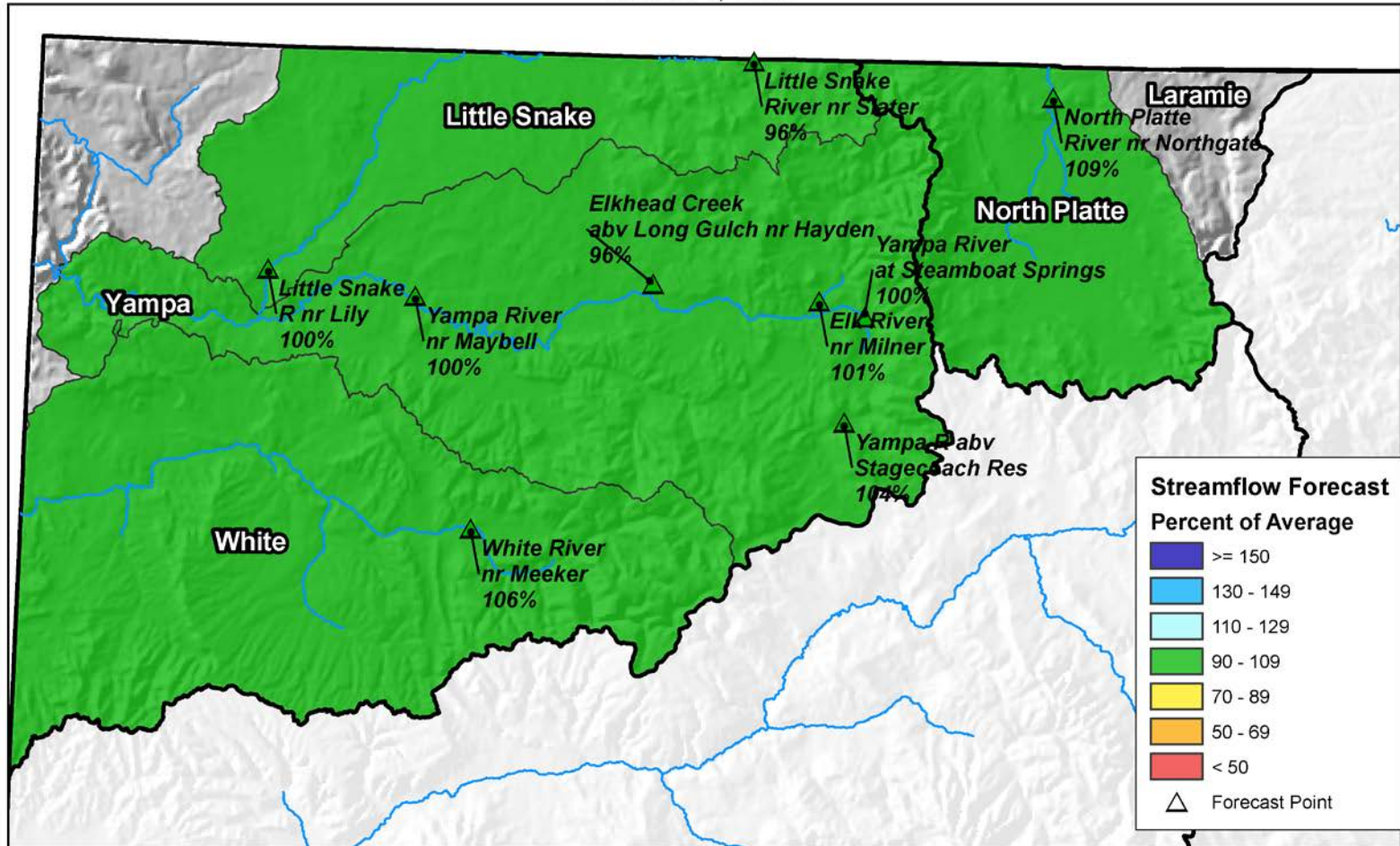

0 10 20 40 60 80 Miles

Reservoir Storage

■ Percent Average

■ Percent Capacity

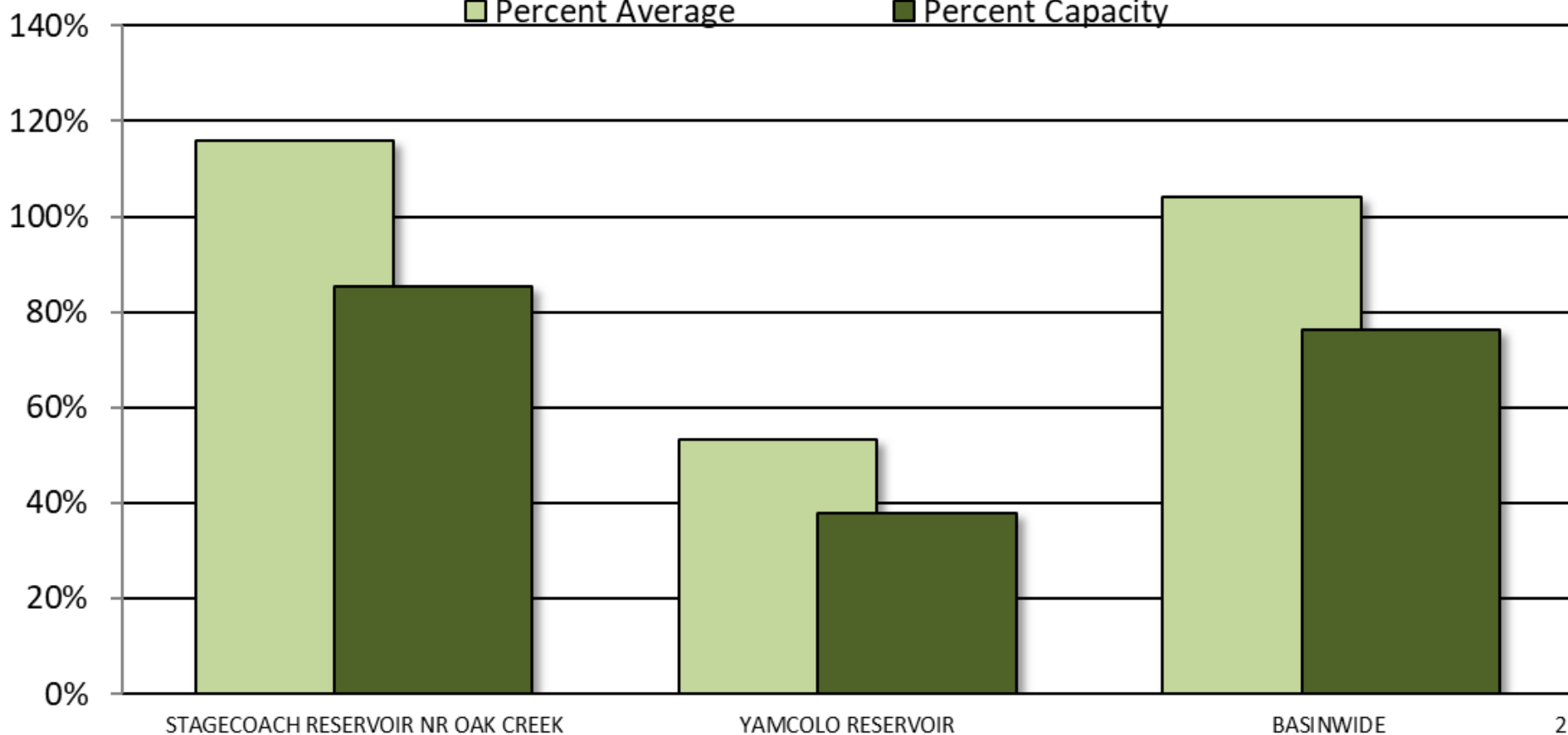

Major Basin Summary

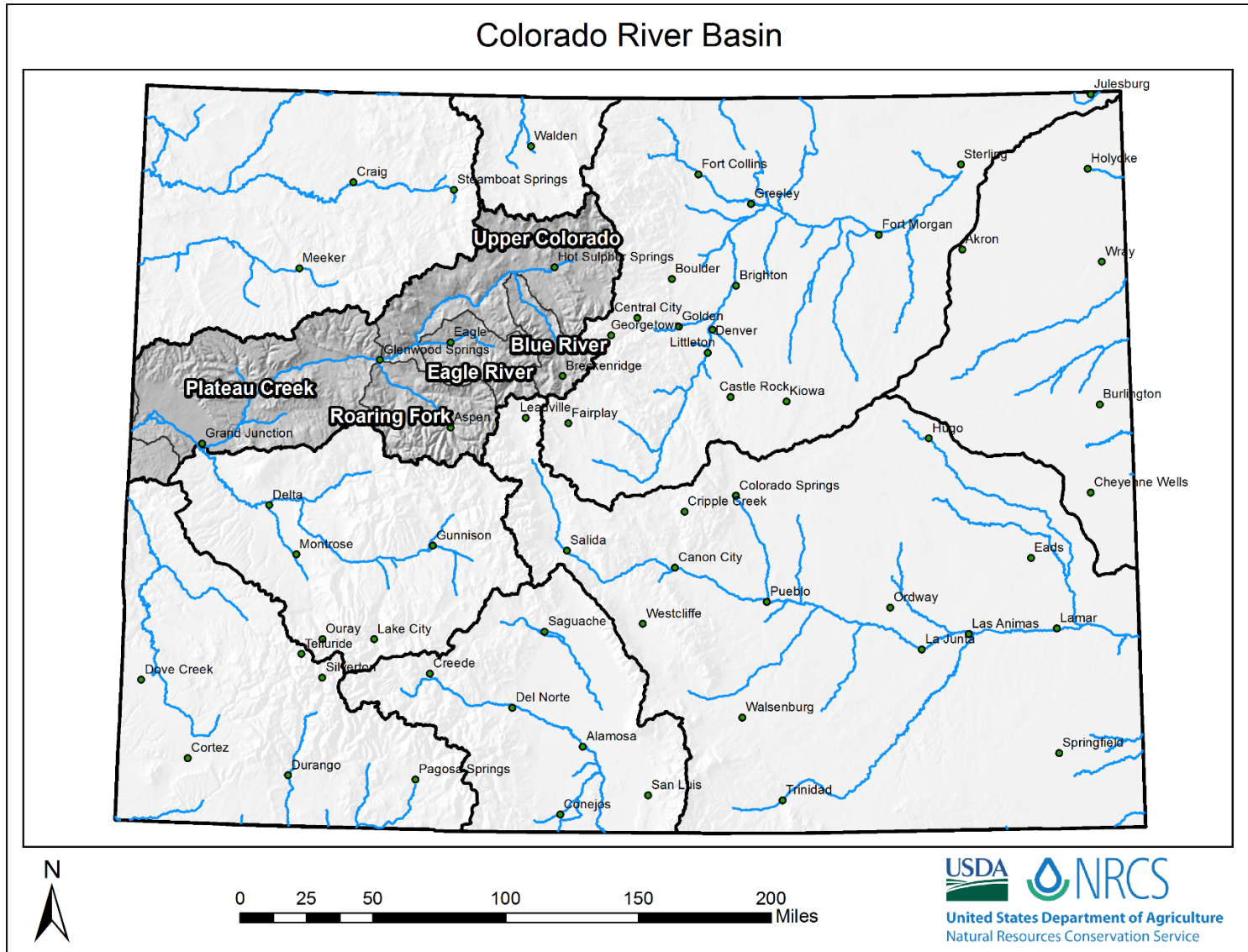



Upper Colorado River Basin High/Low Snowpack Summary

Based on Provisional SNOTEL data as of Mar 18, 2019



United States Department of Agriculture

Natural Resources Conservation Service

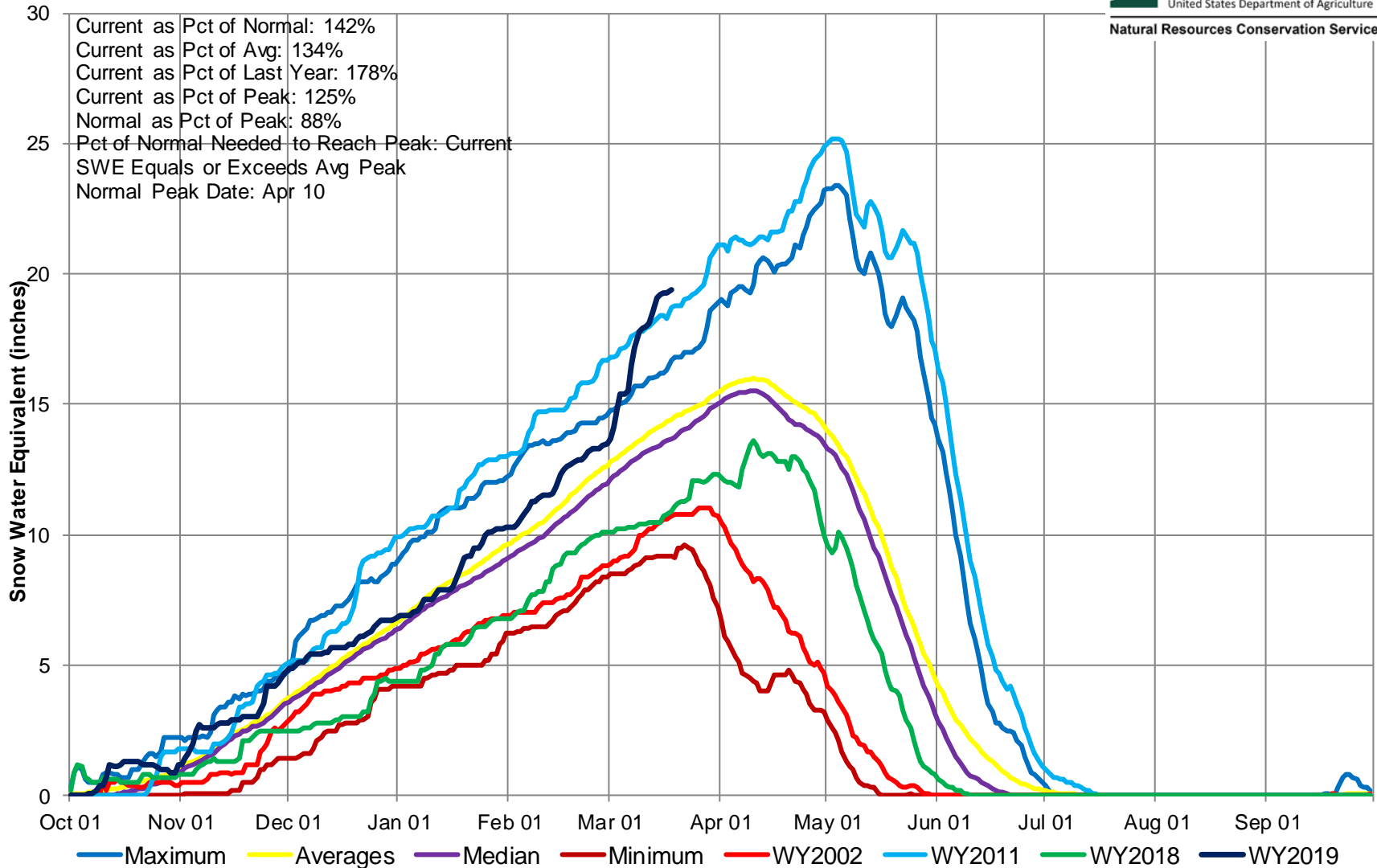

Upper Colorado River Basin High/Low Monthly Precipitation Summary

Based on Provisional SNOTEL data as of Mar 18, 2019



United States Department of Agriculture

Natural Resources Conservation Service

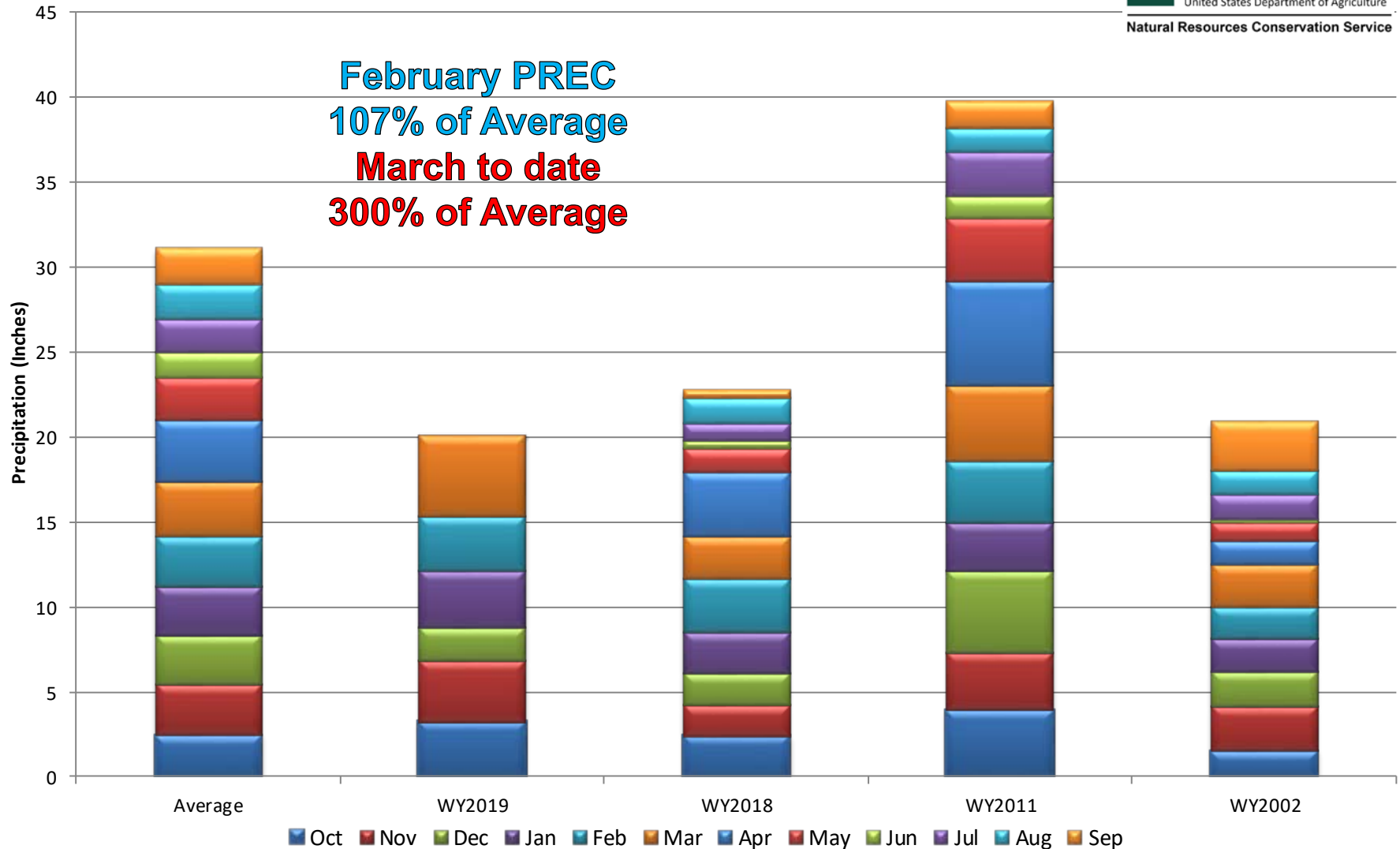

Upper Colorado River Basin Month to Date Precipitation Summary

Current as of Mar 18, 2019

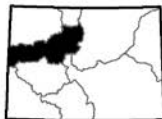
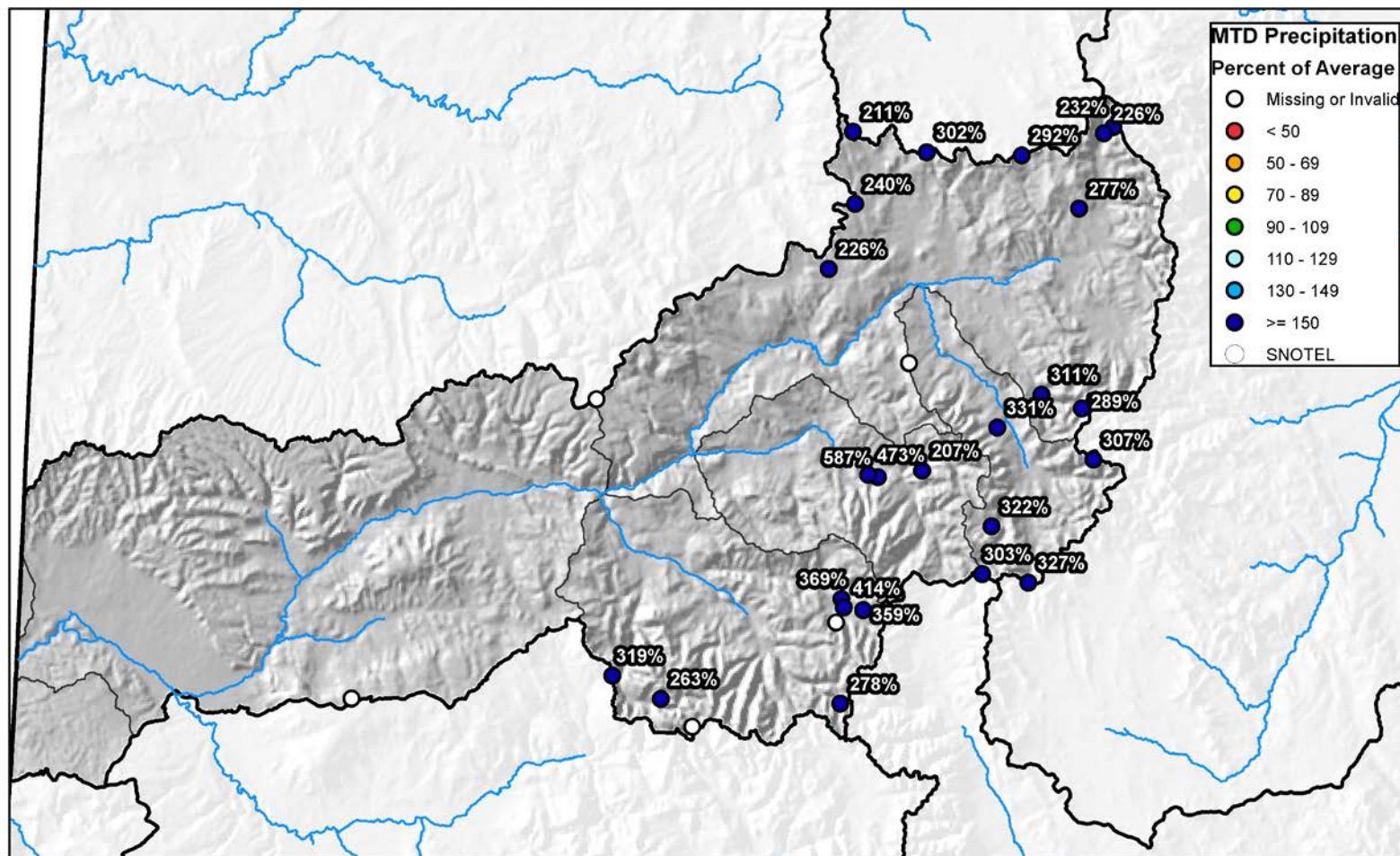

United States Department of Agriculture

Natural Resources Conservation Service

Upper Colorado River Basin High/Low Year-to-Date Precipitation Summary

Based on Provisional SNOTEL data as of Mar 18, 2019

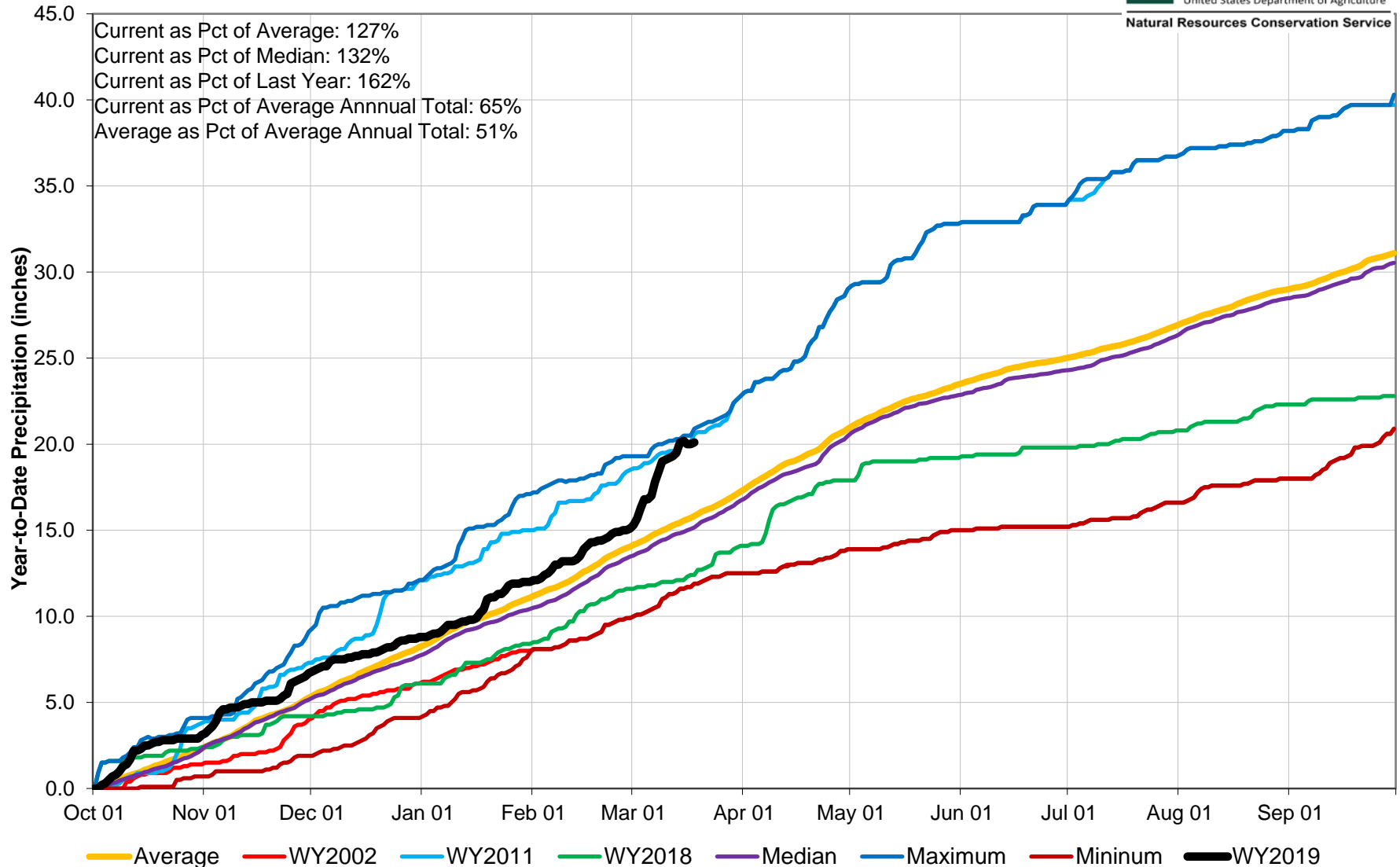

Upper Colorado River Basin Streamflow Forecast Summary

March 1, 2019

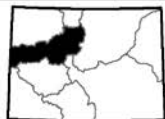
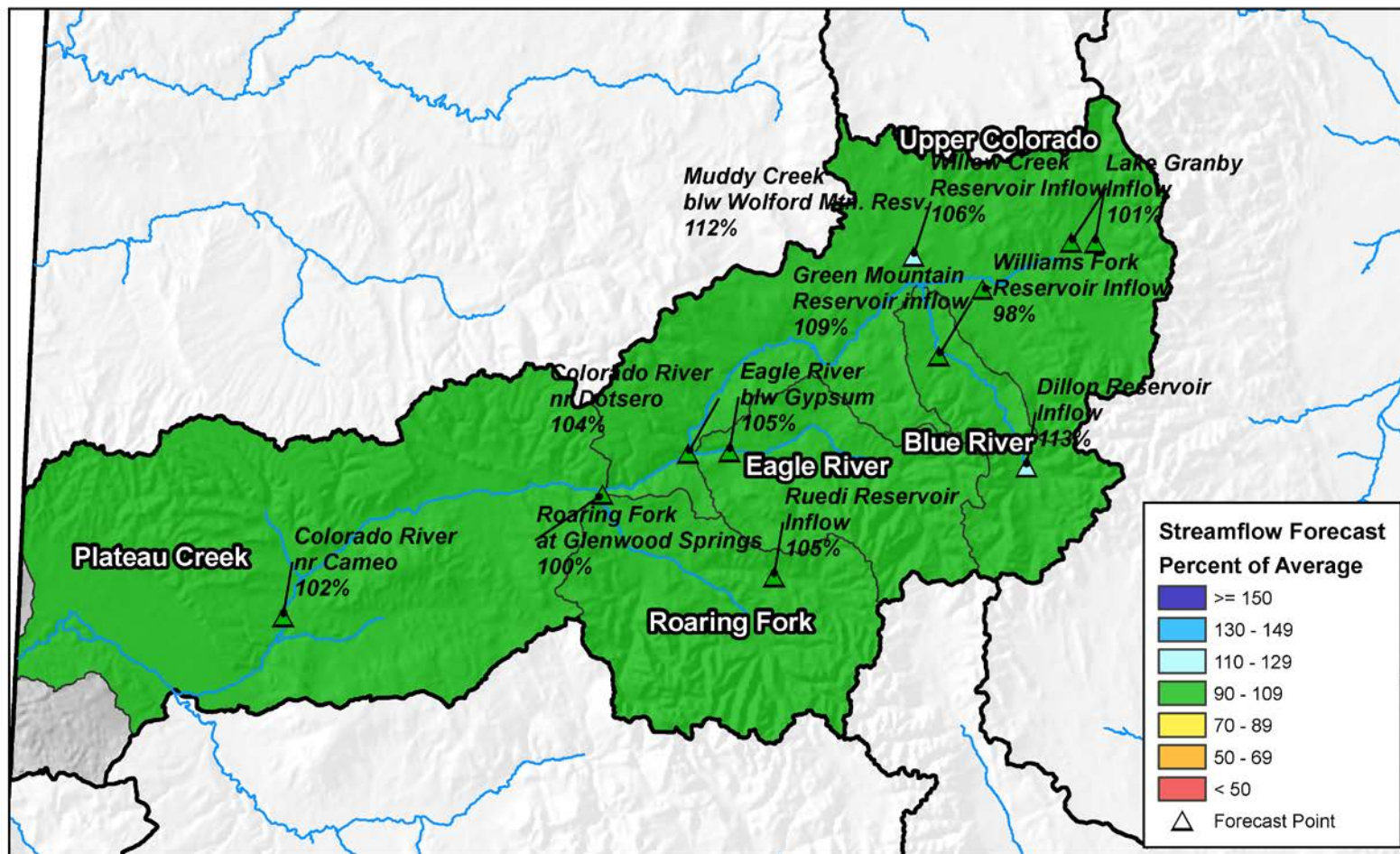

0 10 20 40 60 80 Miles

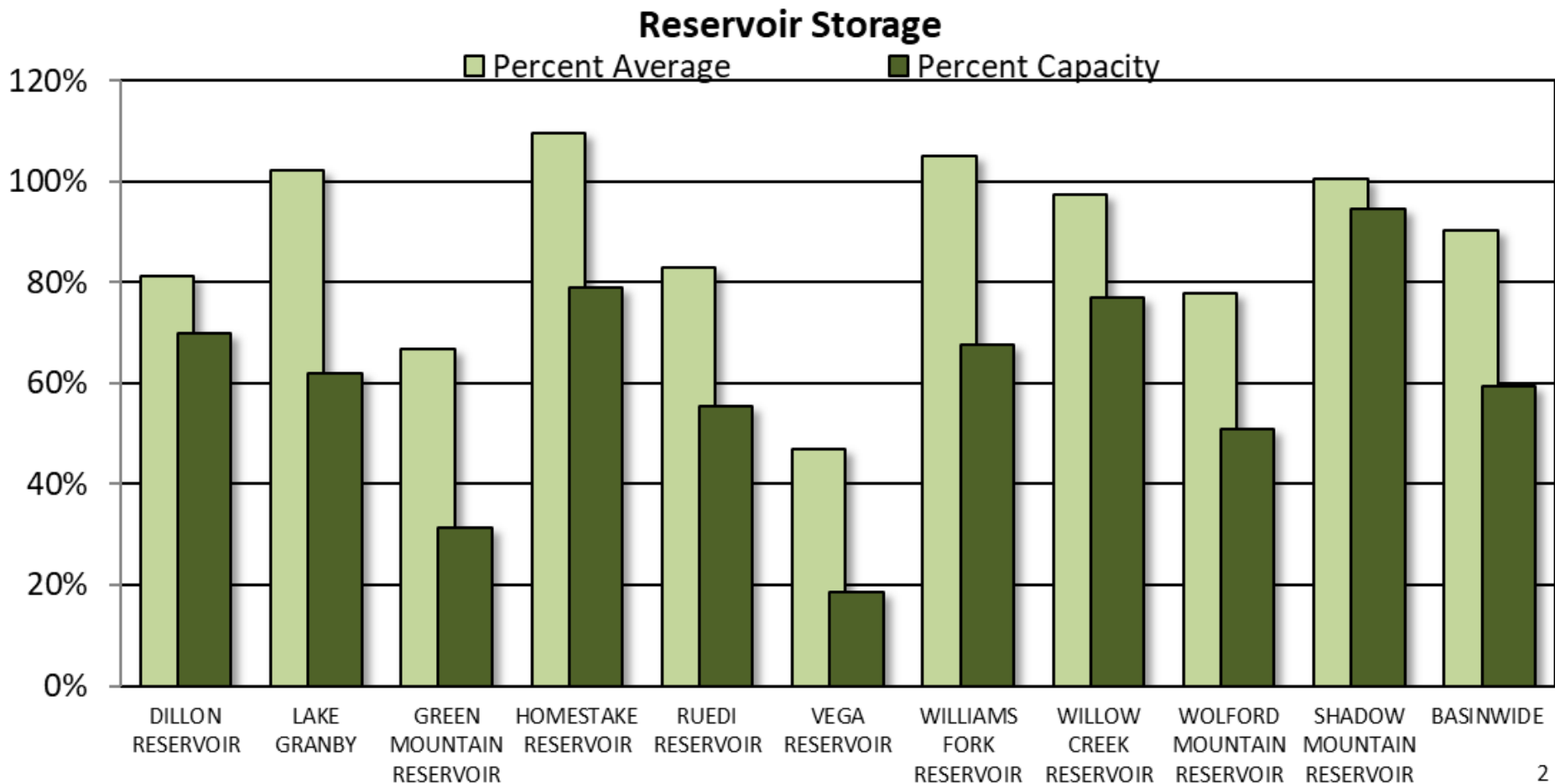

COLORADO RIVER BASIN Reservoir Storage Departure from Average

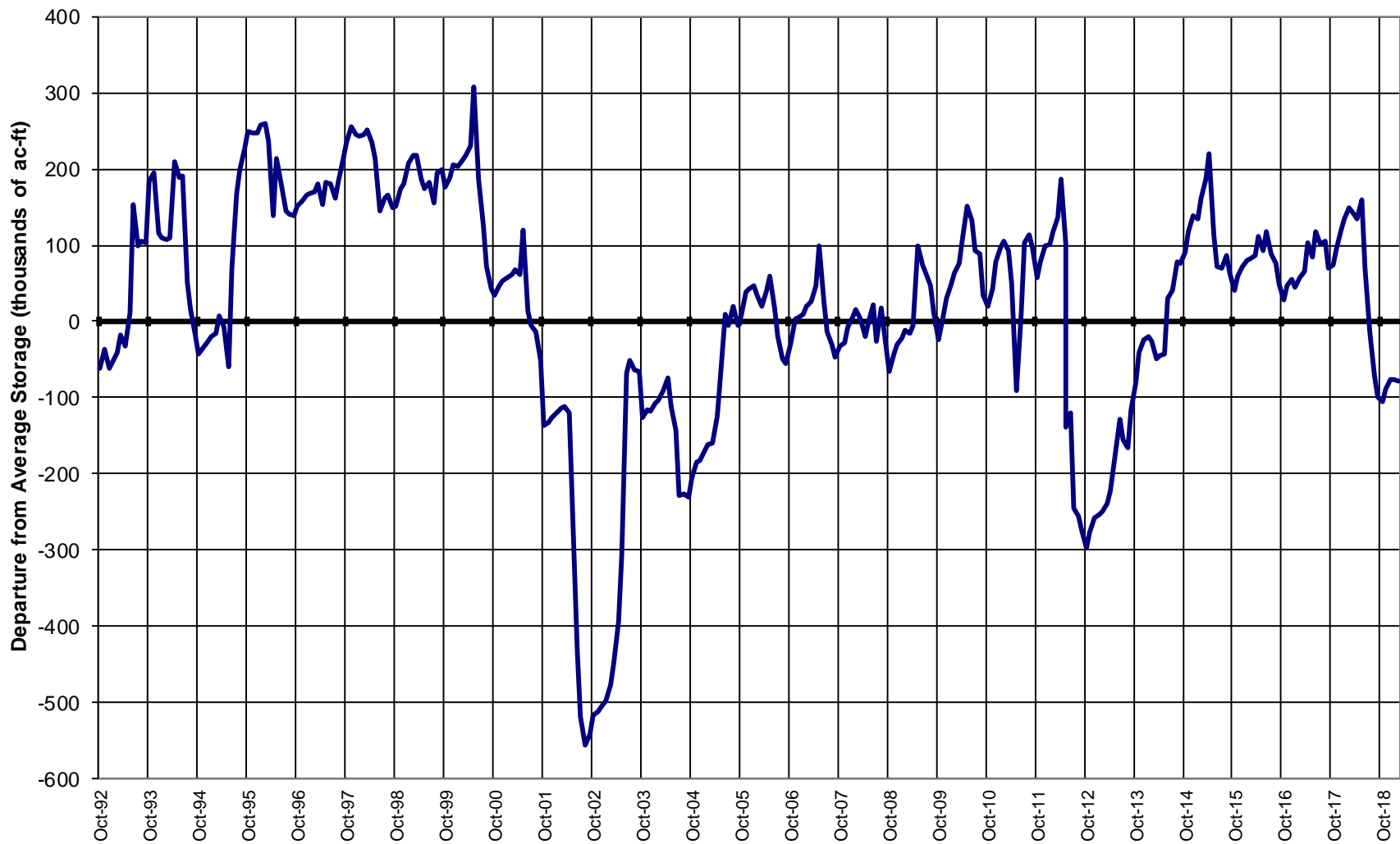

Major Basin Summary

South Platte River Basin

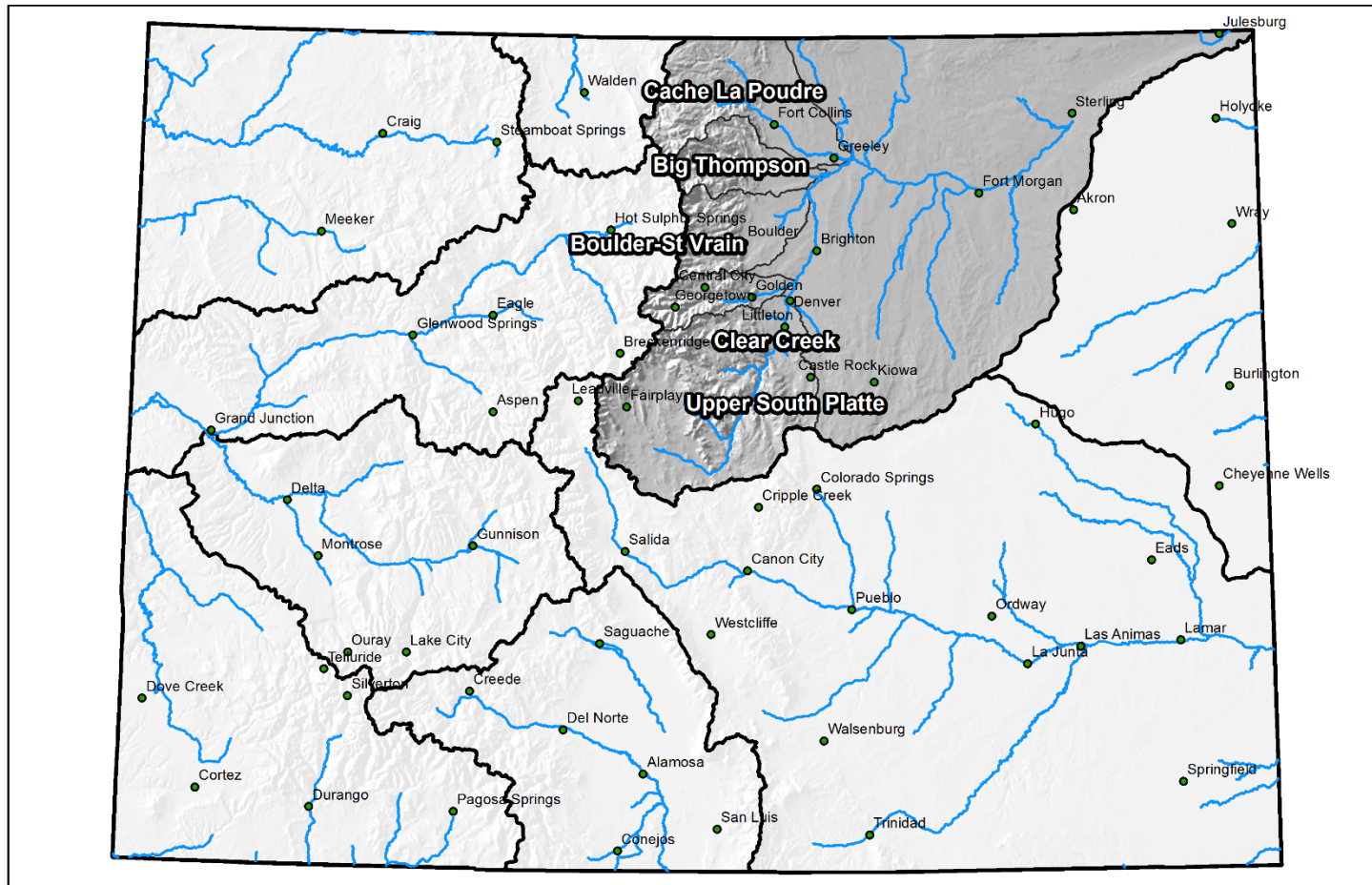

0 25 50 100 150 200 Miles



South Platte River Basin High/Low Snowpack Summary

Based on Provisional SNOTEL data as of Mar 18, 2019



United States Department of Agriculture

Natural Resources Conservation Service

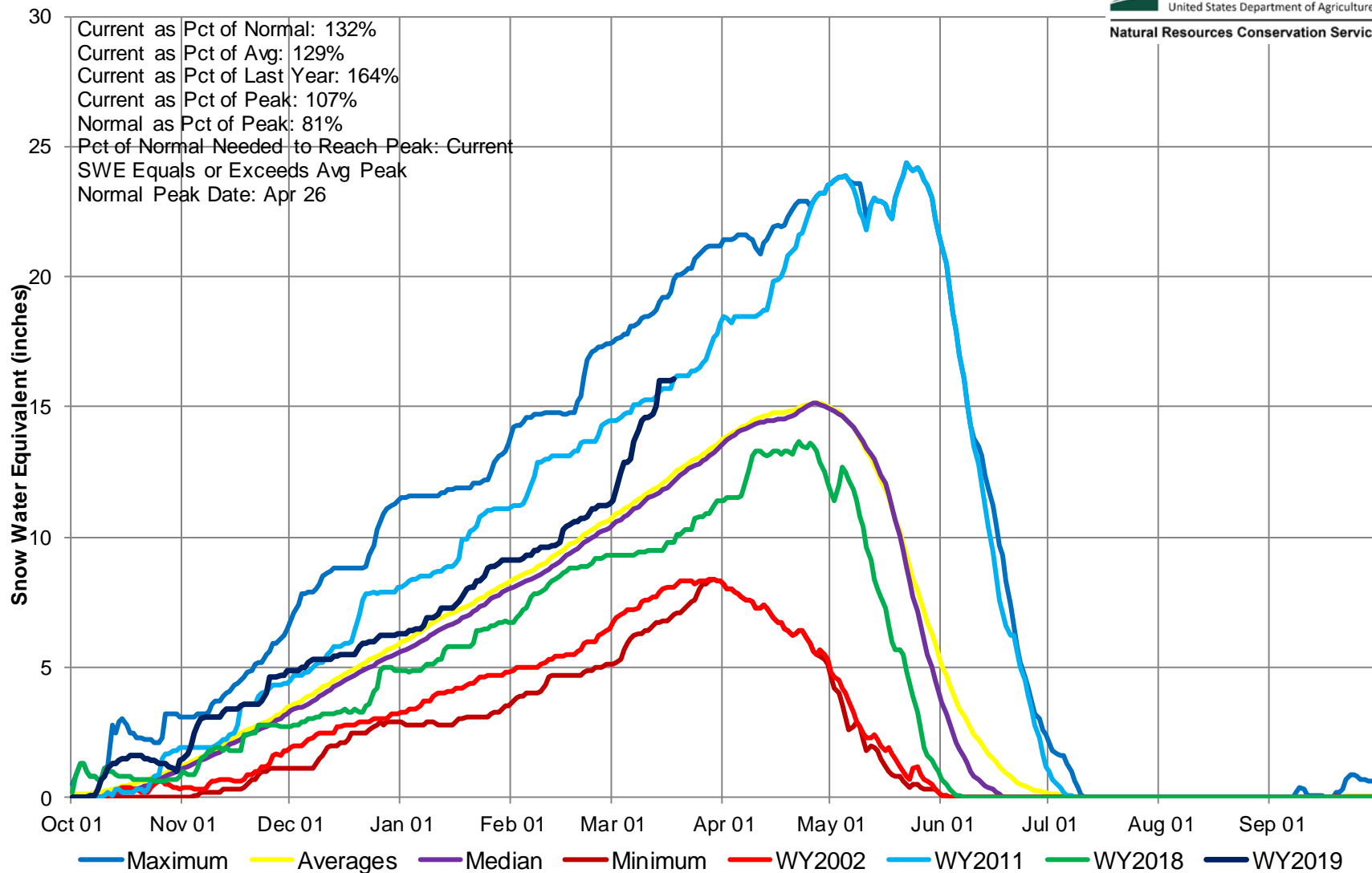

South Platte River Basin High/Low Monthly Precipitation Summary

Based on Provisional SNOTEL data as of Mar 18, 2019



United States Department of Agriculture

Natural Resources Conservation Service

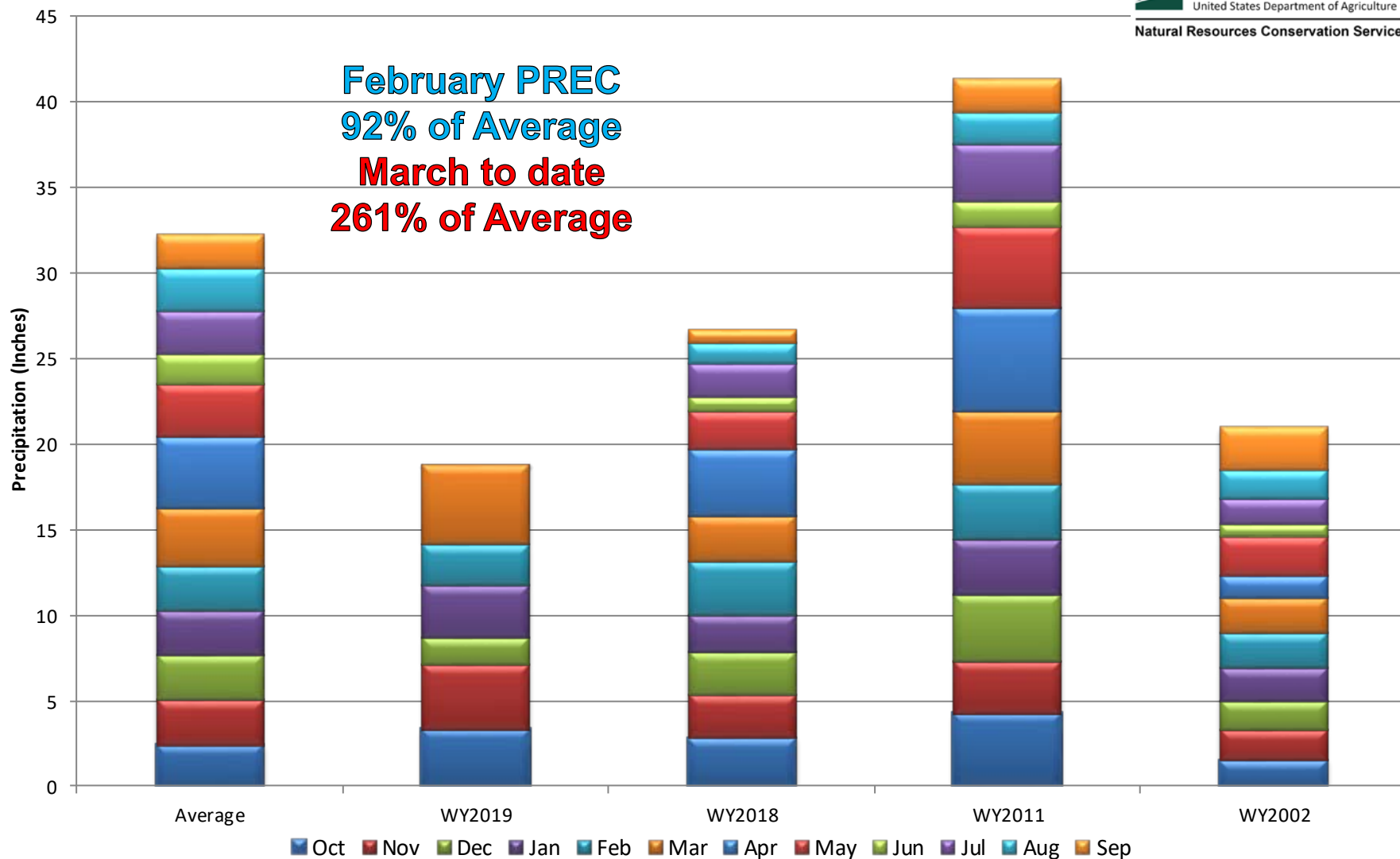

South Platte River Basin Month to Date Precipitation Summary

Current as of Mar 18, 2019

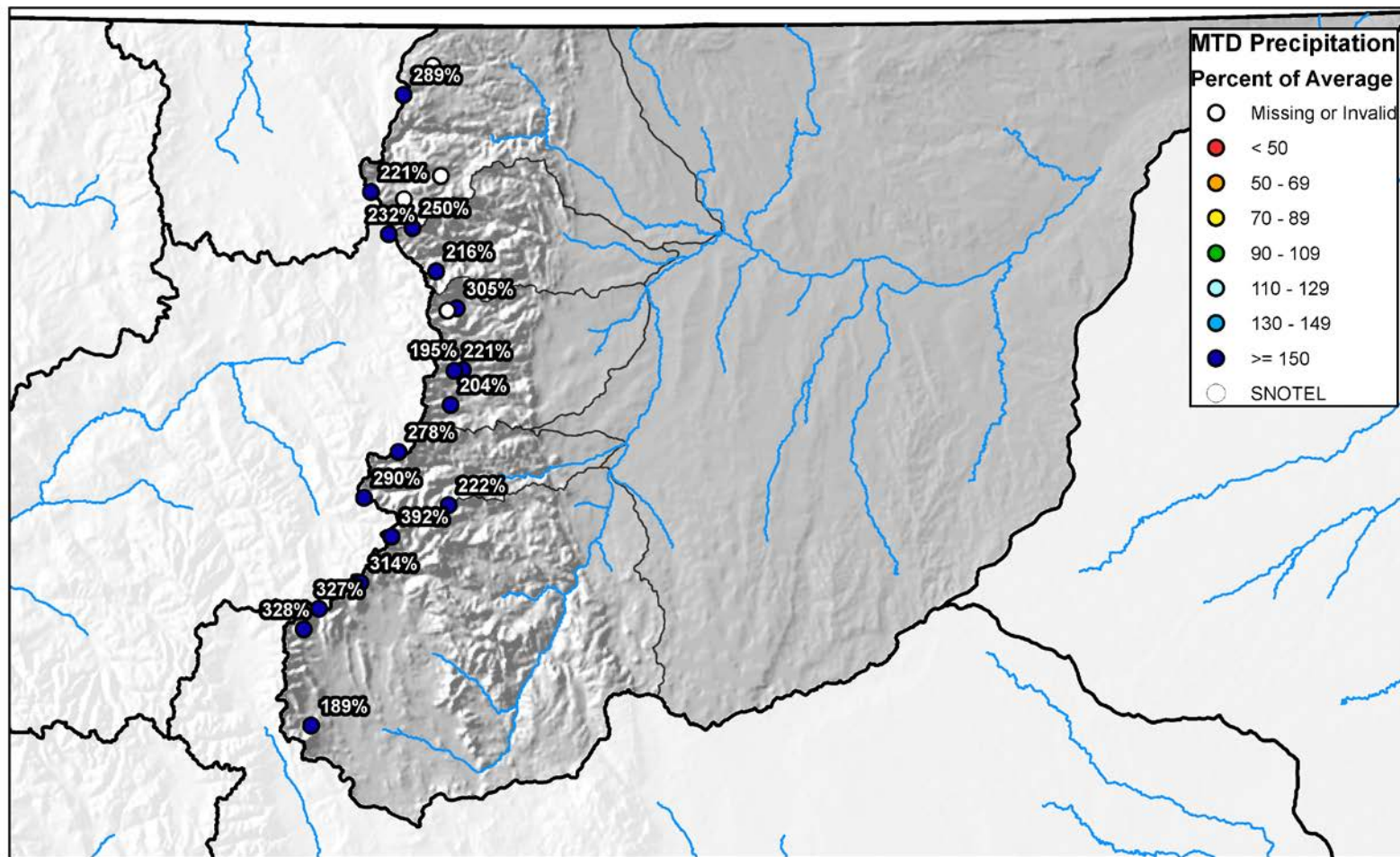

0 10 20 40 60 80 Miles

South Platte River Basin High/Low Year-to-Date Precipitation Summary

Based on Provisional SNOTEL data as of Mar 18, 2019

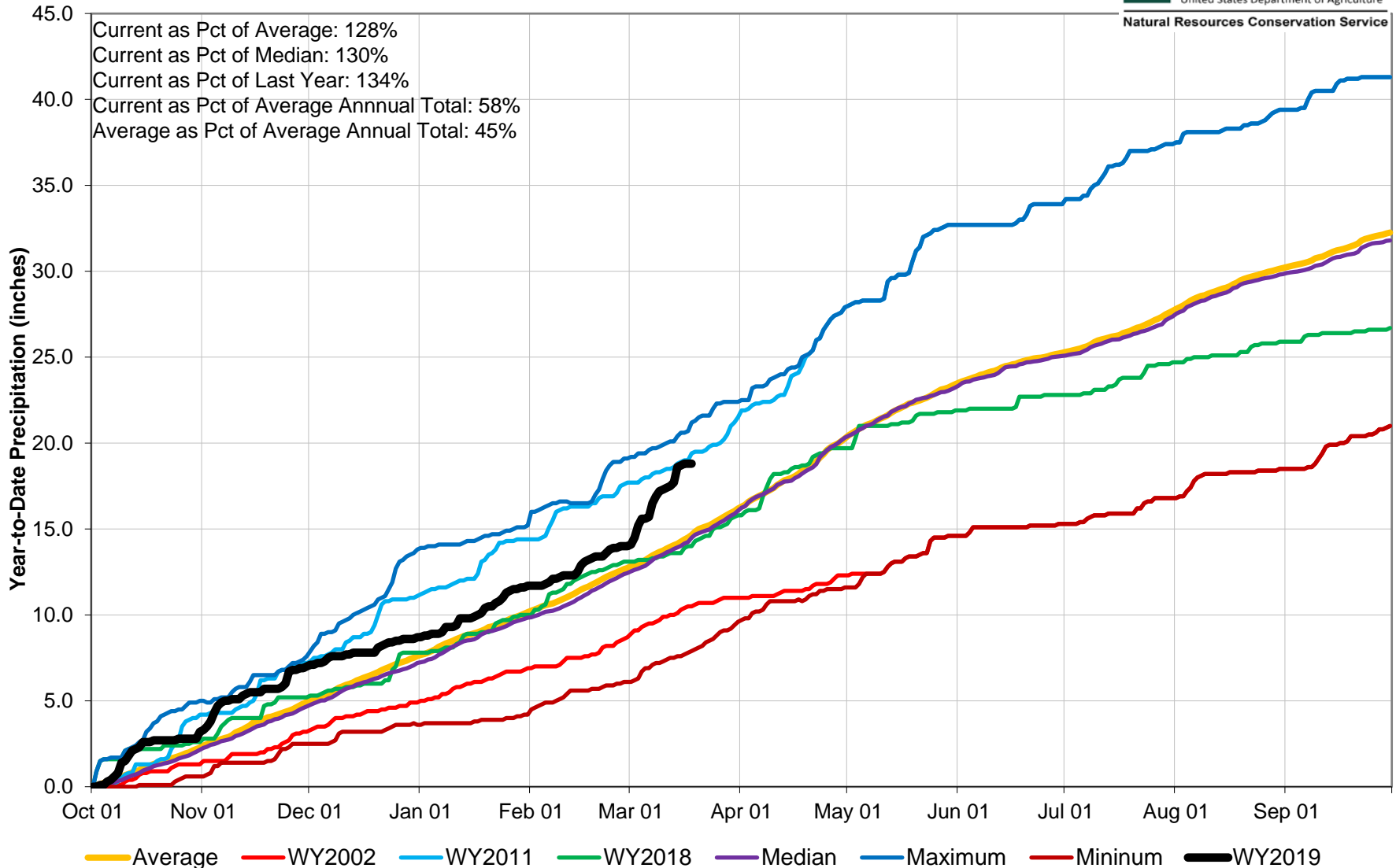

South Platte River Basin Streamflow Forecast Summary

March 1, 2019

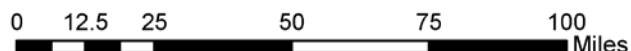
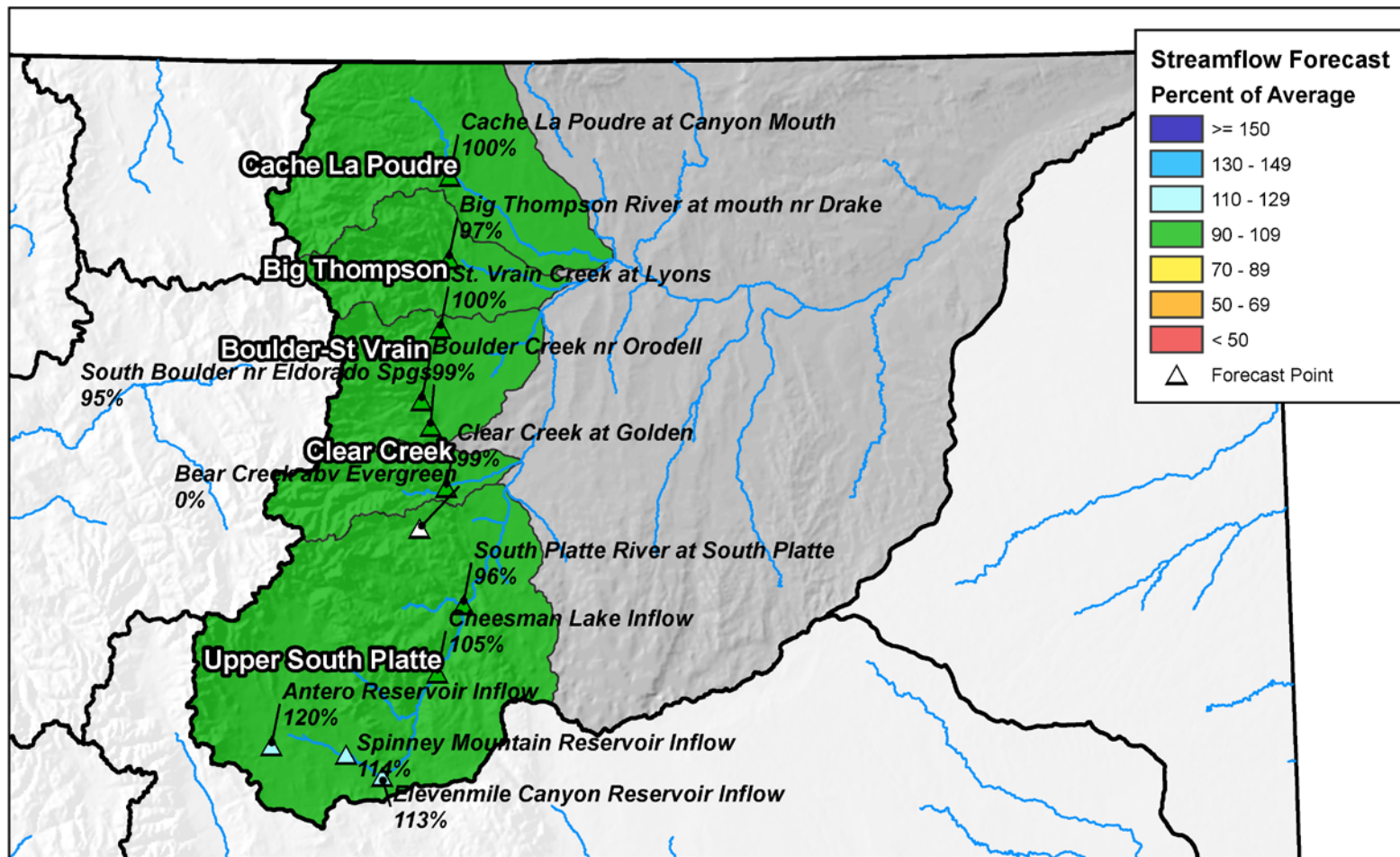

United States Department of Agriculture

Natural Resources Conservation Service

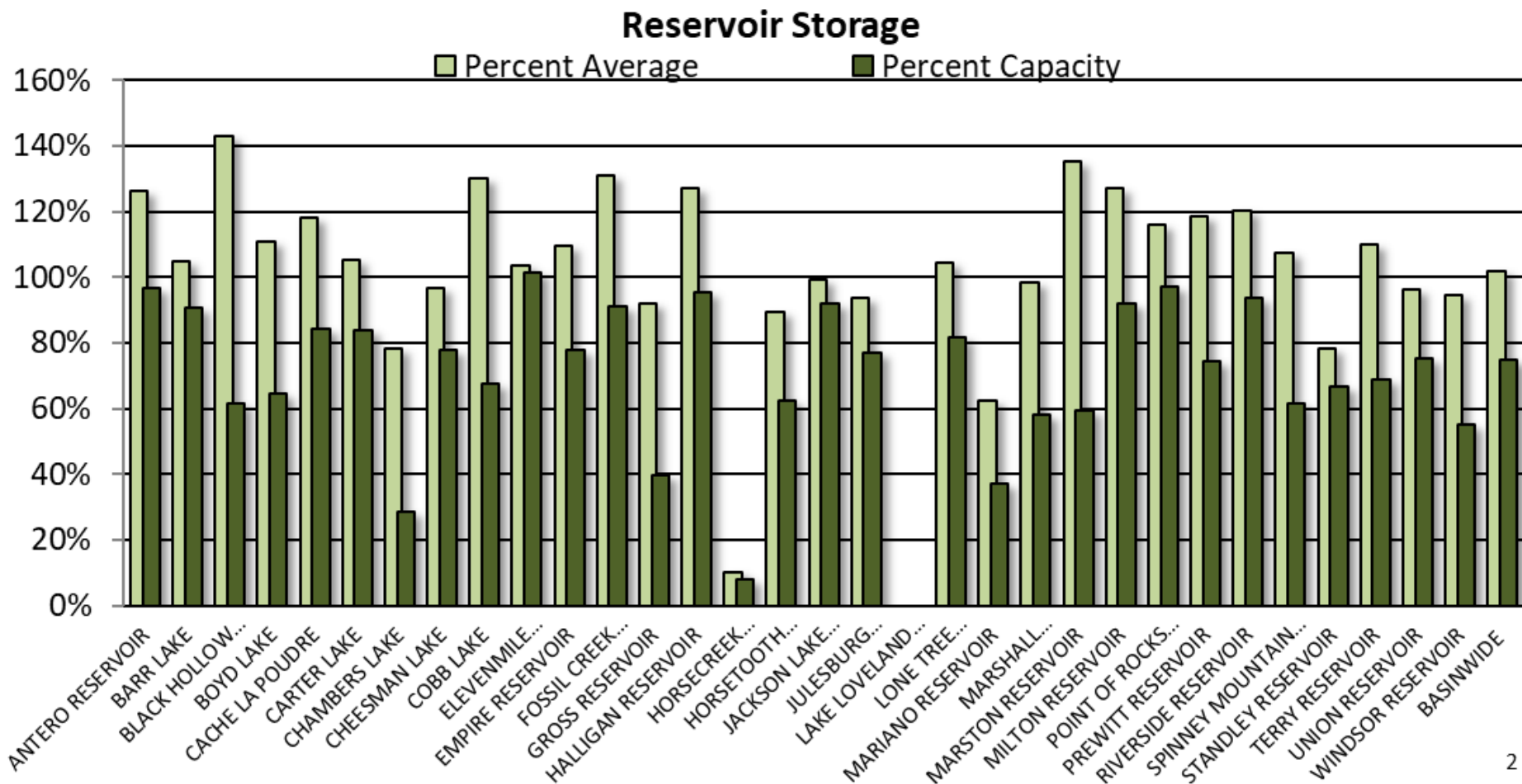



SOUTH PLATTE RIVER BASIN Reservoir Storage Departure from Average

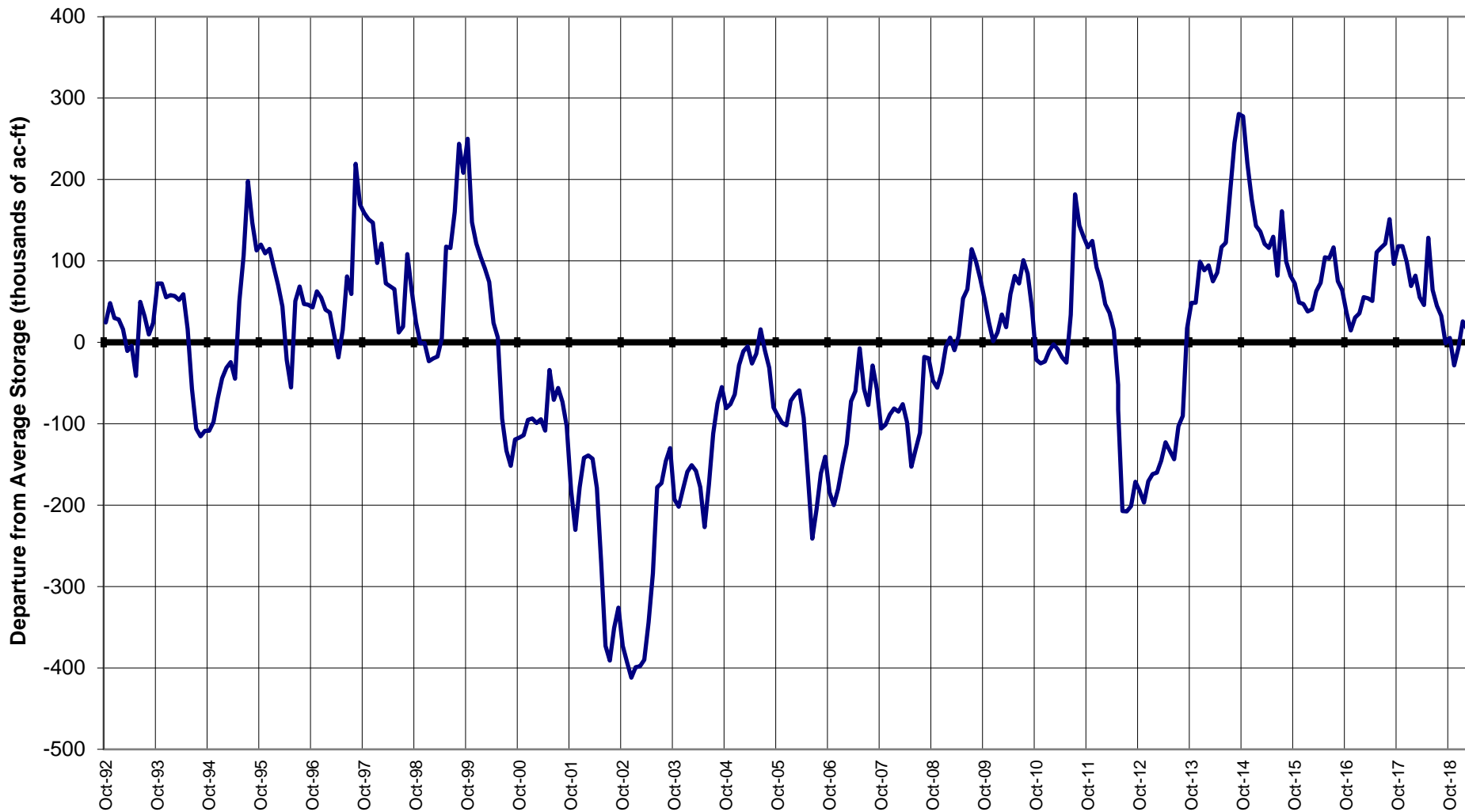

Major Basin Summary

Gunnison River Basin

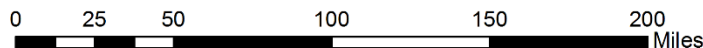
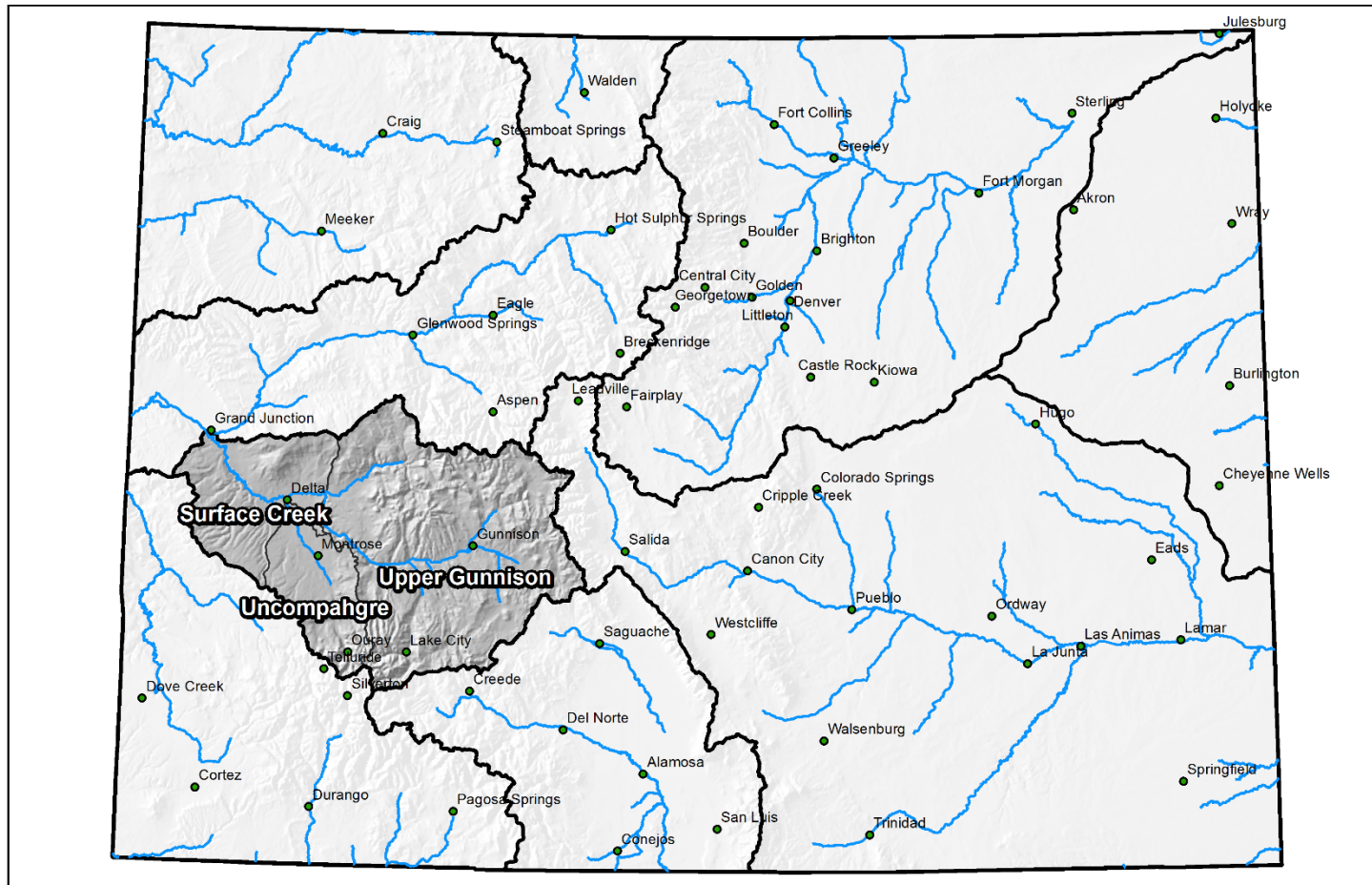

Gunnison River Basin High/Low Snowpack Summary

Based on Provisional SNOTEL data as of Mar 18, 2019



United States Department of Agriculture

Natural Resources Conservation Service

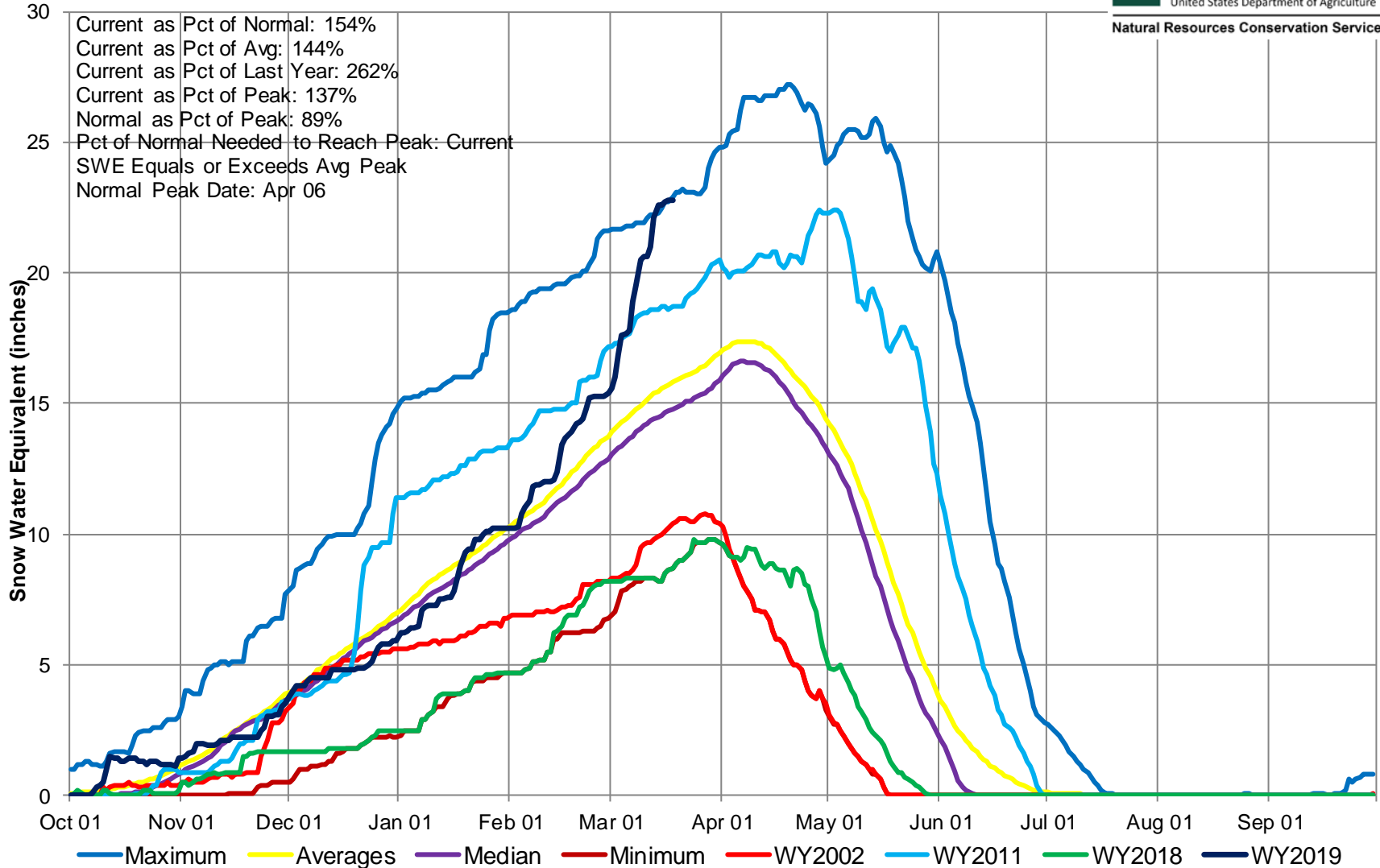

Gunnison River Basin High/Low Monthly Precipitation Summary

Based on Provisional SNOTEL data as of Mar 18, 2019

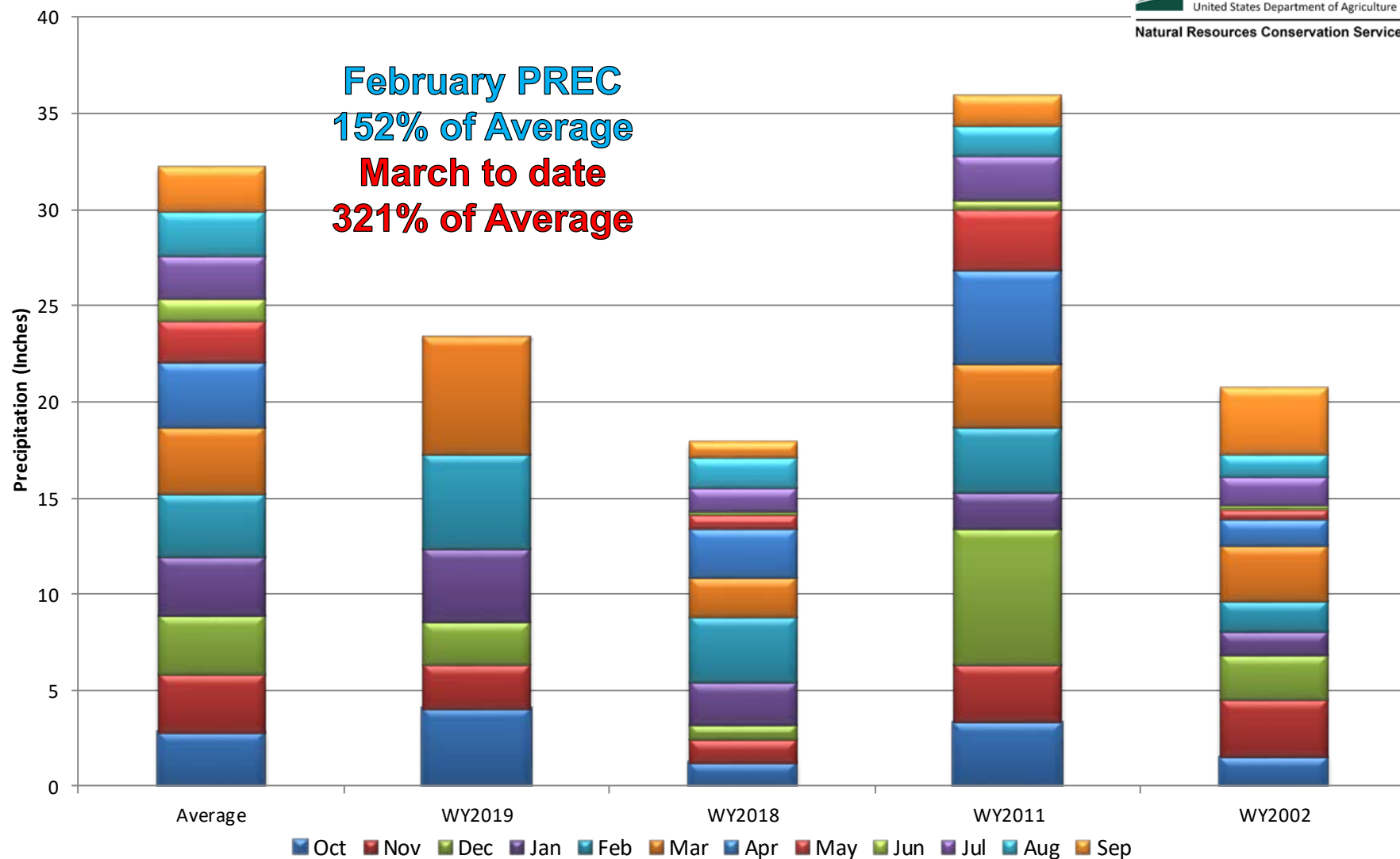

Gunnison River Basin Month to Date Precipitation Summary

Current as of Mar 18, 2019

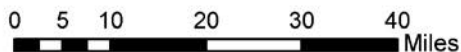
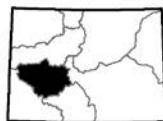
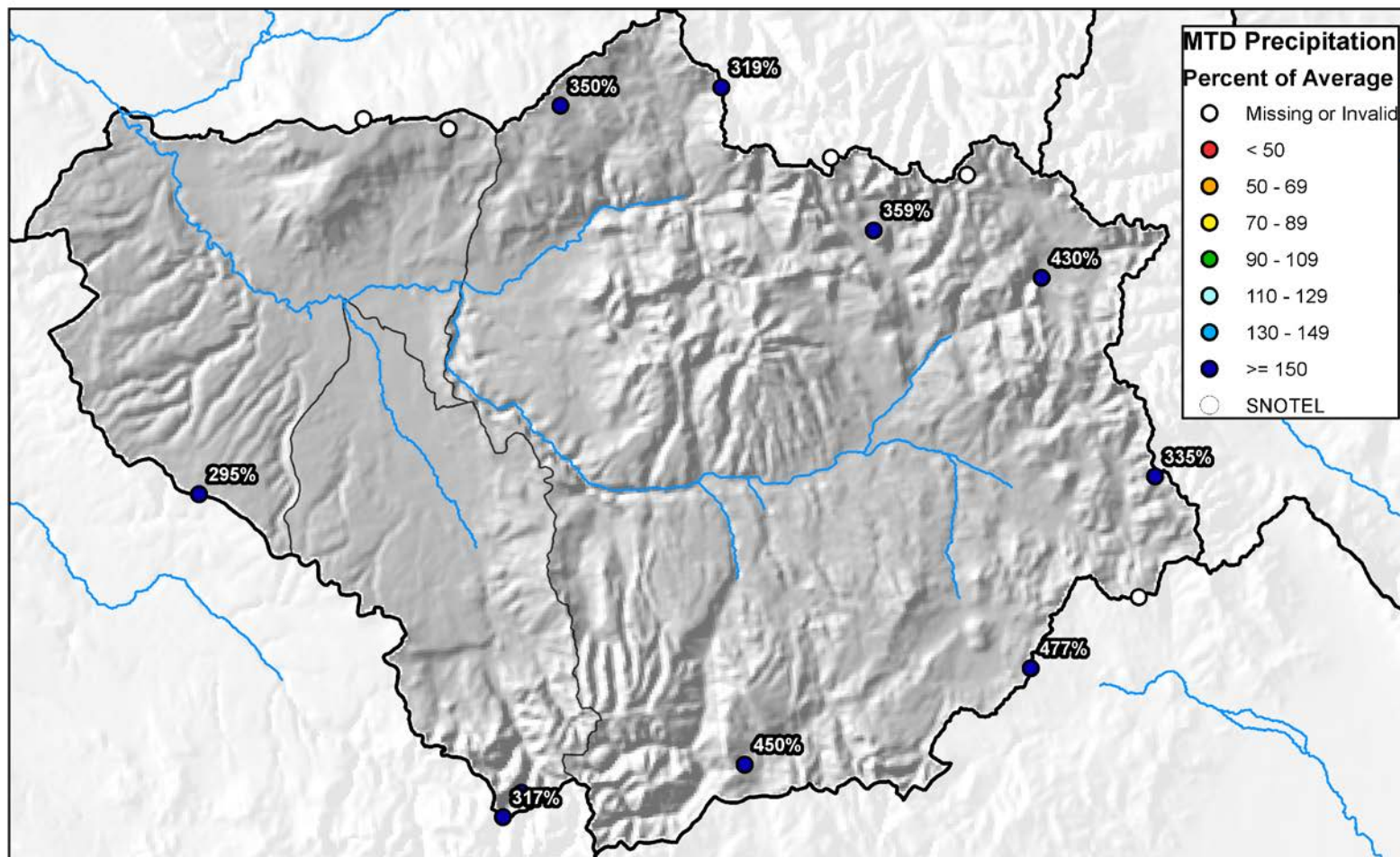

Gunnison River Basin High/Low Year-to-Date Precipitation Summary

Based on Provisional SNOTEL data as of Mar 18, 2019

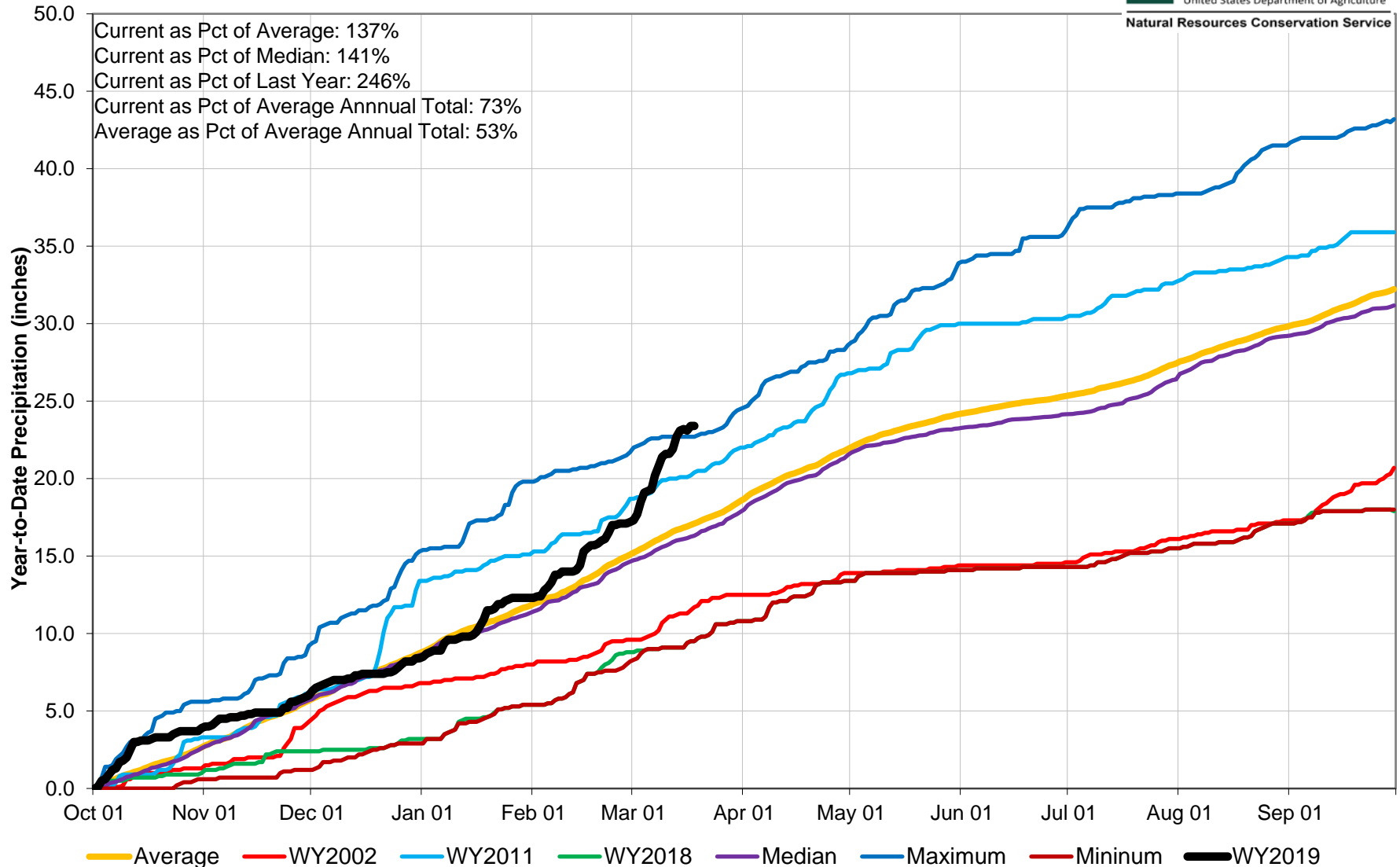

Gunnison River Basin Water Supply Forecast Summary

March 1, 2019

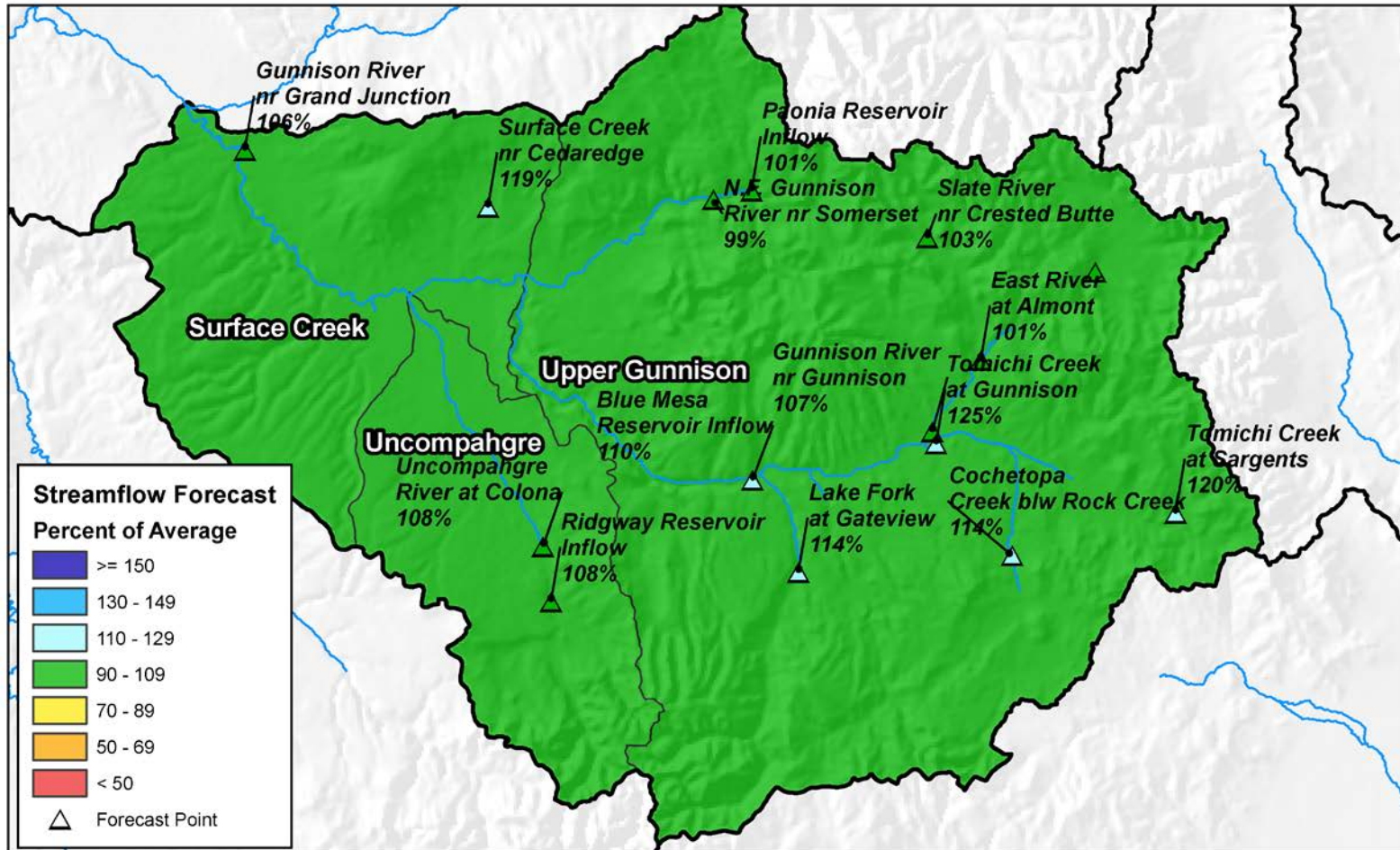

0 5 10 20 30 40 Miles

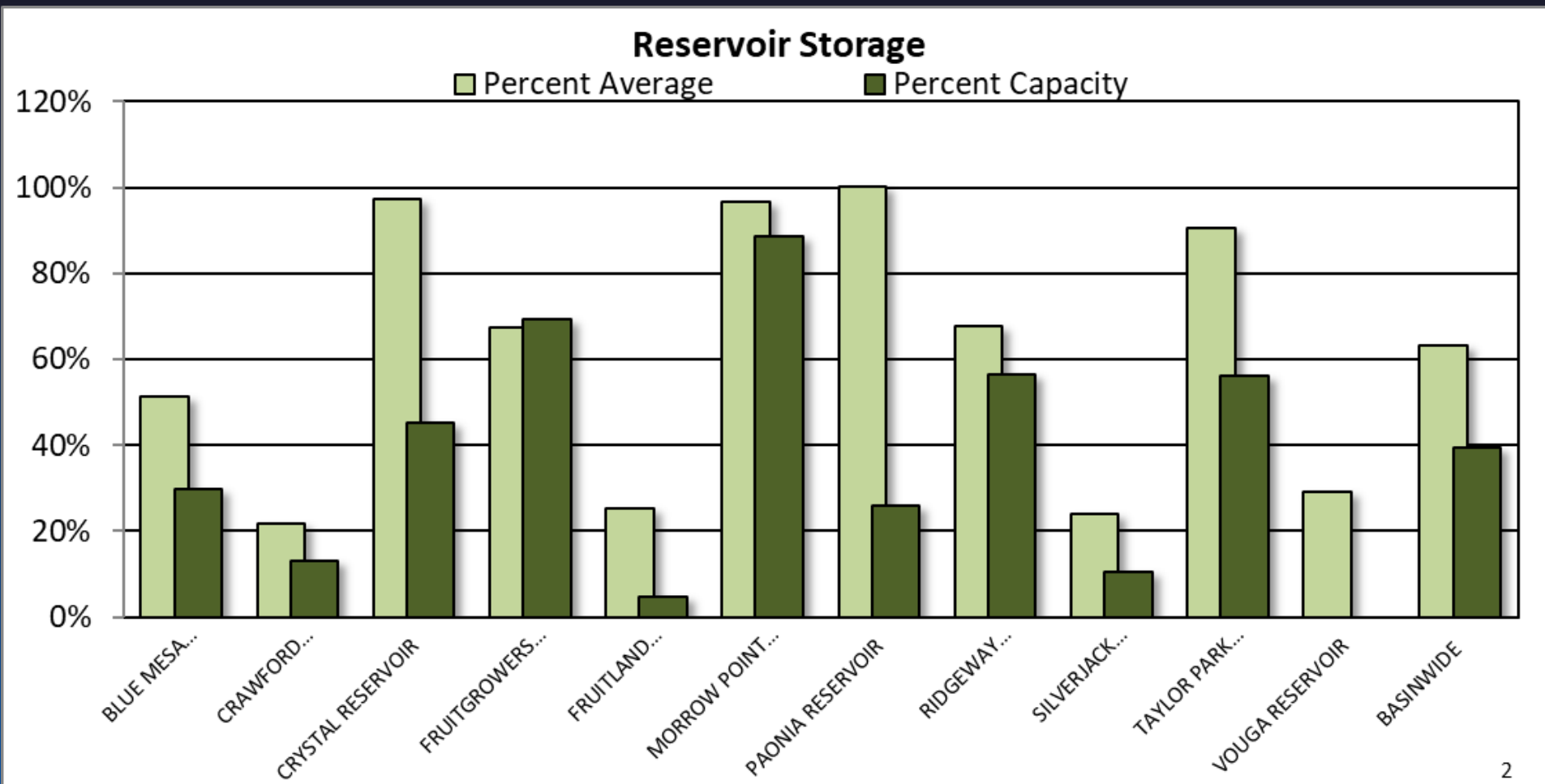



GUNNISON RIVER BASIN Reservoir Storage Departure from Average

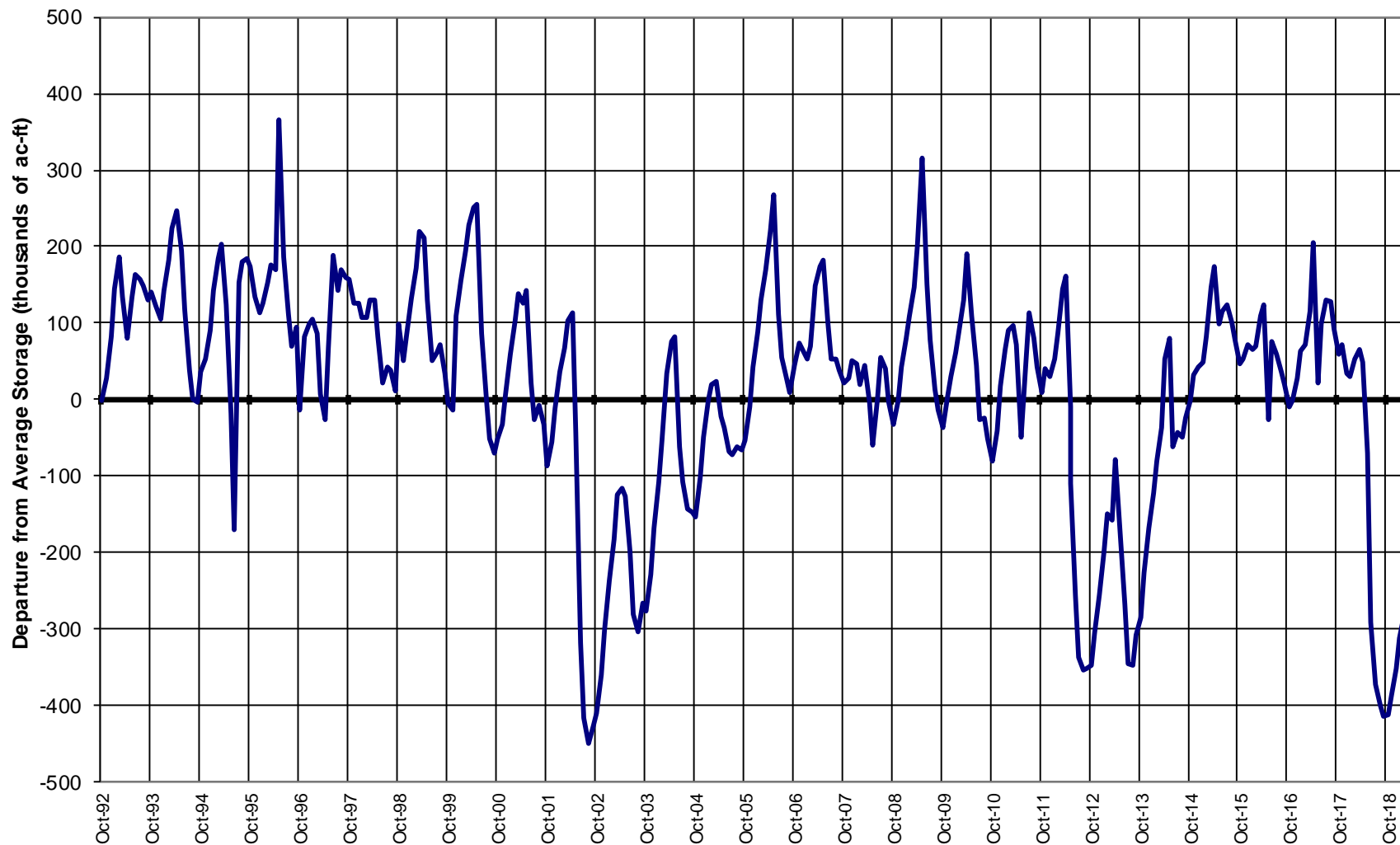

Major Basin Summary

San Miguel, Dolores, Animas, and San Juan River Basins

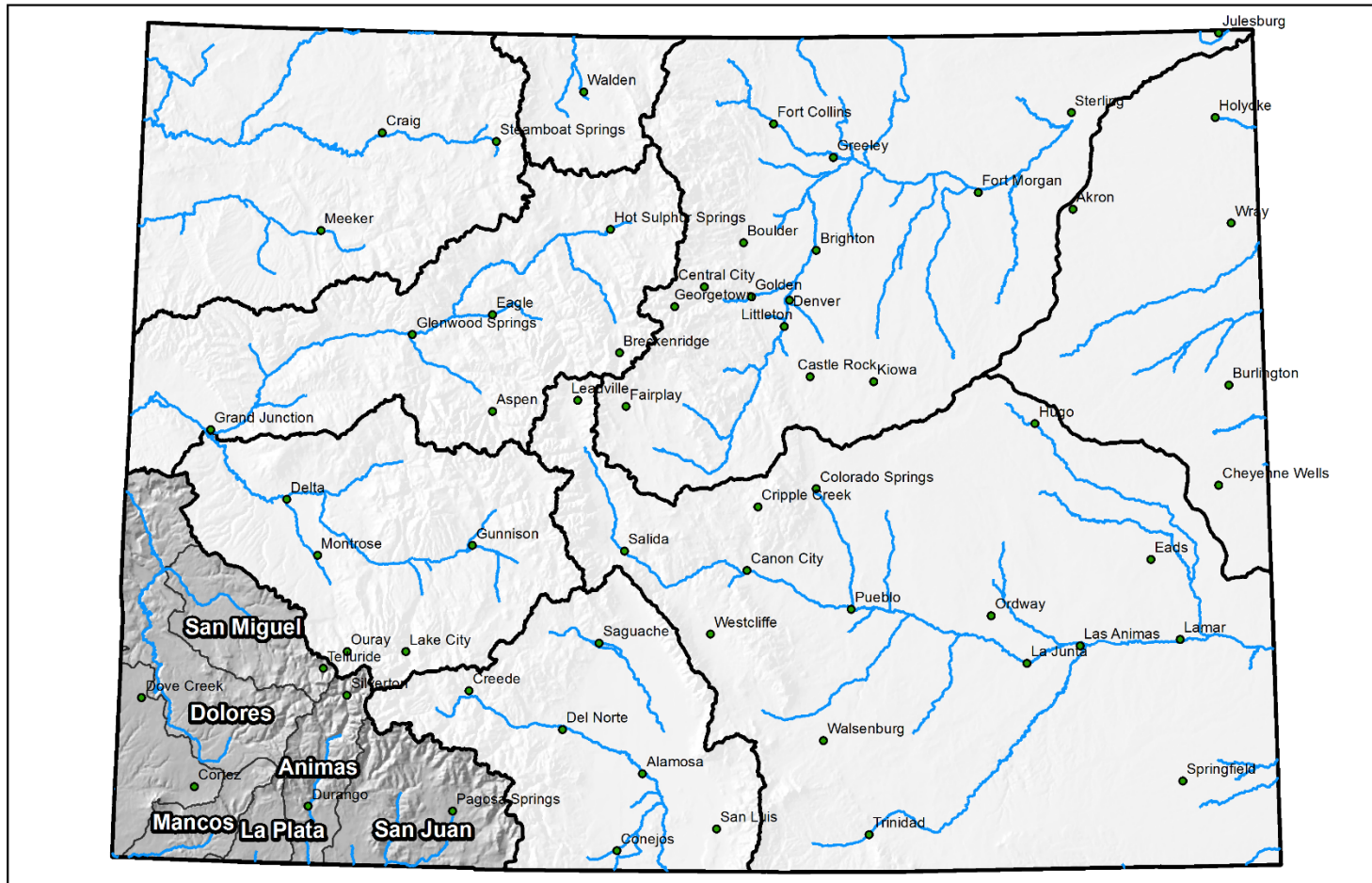

0 25 50 100 150 200 Miles



San Miguel, Dolores, Animas and San Juan River Basins High/Low Snowpack Summary

Based on Provisional SNOTEL data as of Mar 18, 2019



United States Department of Agriculture

Natural Resources Conservation Service

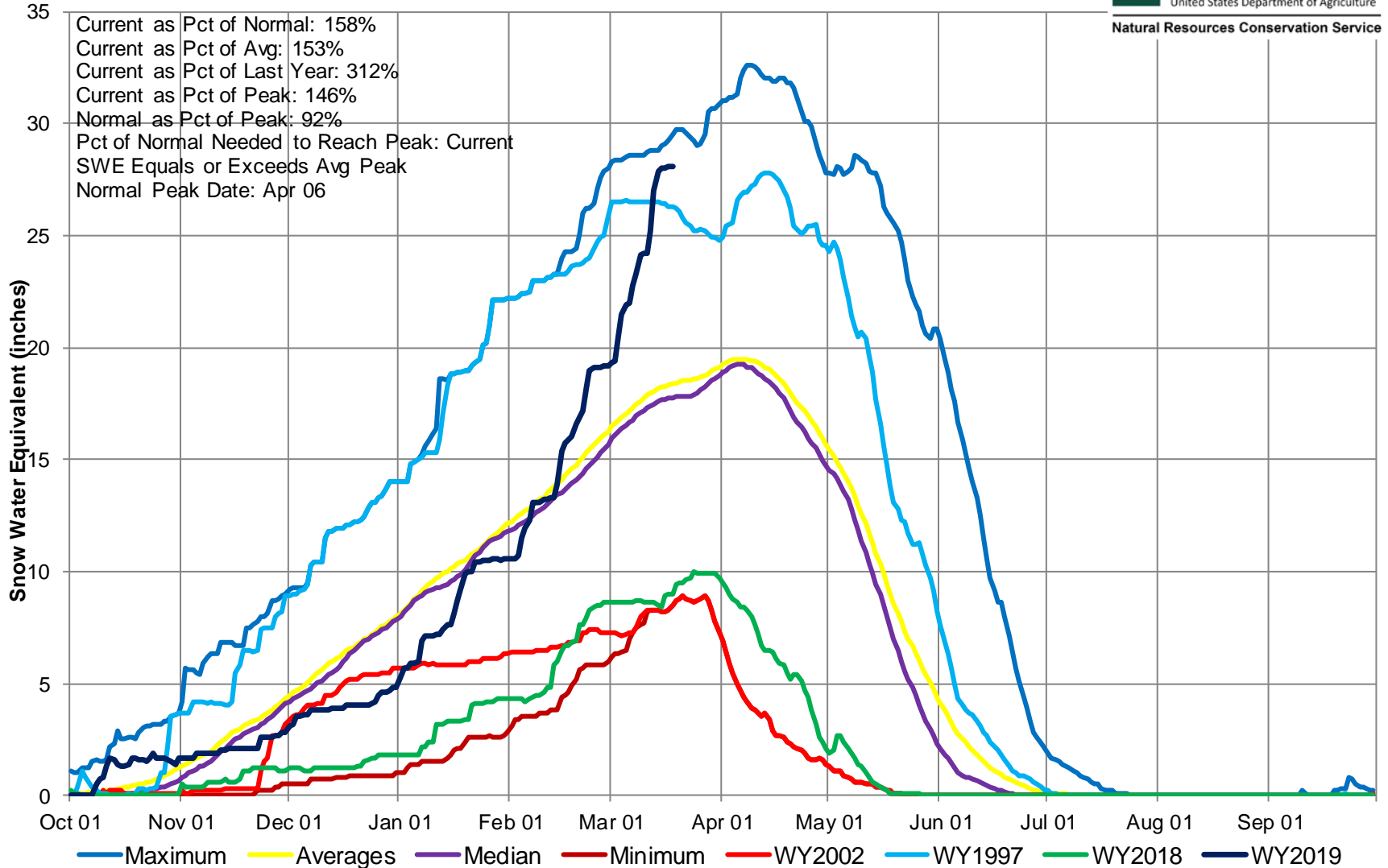

San Miguel, Dolores, Animas and San Juan River Basins High/Low Monthly Precipitation Summary

Based on Provisional SNOTEL data as of Mar 18, 2019

February PREC
197% of Average
March to date
355% of Average

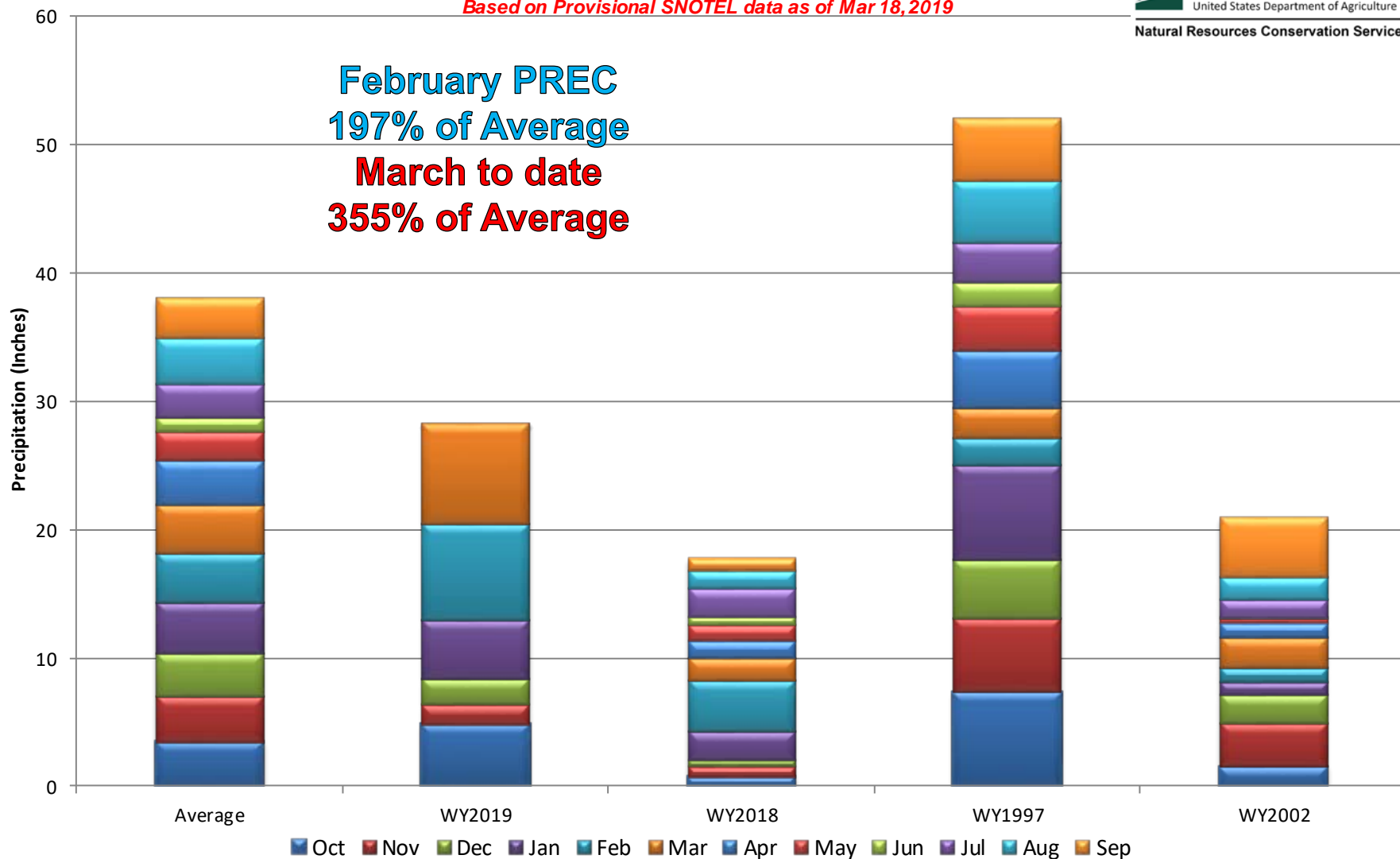

San Miguel, Dolores, Animas, and San Juan River Basins Month to Date Precipitation Summary

Current as of Mar 18, 2019

MTD Precipitation Percent of Average

- Missing or Invalid
- < 50
- 50 - 69
- 70 - 89
- 90 - 109
- 110 - 129
- 130 - 149
- ≥ 150
- SNOTEL

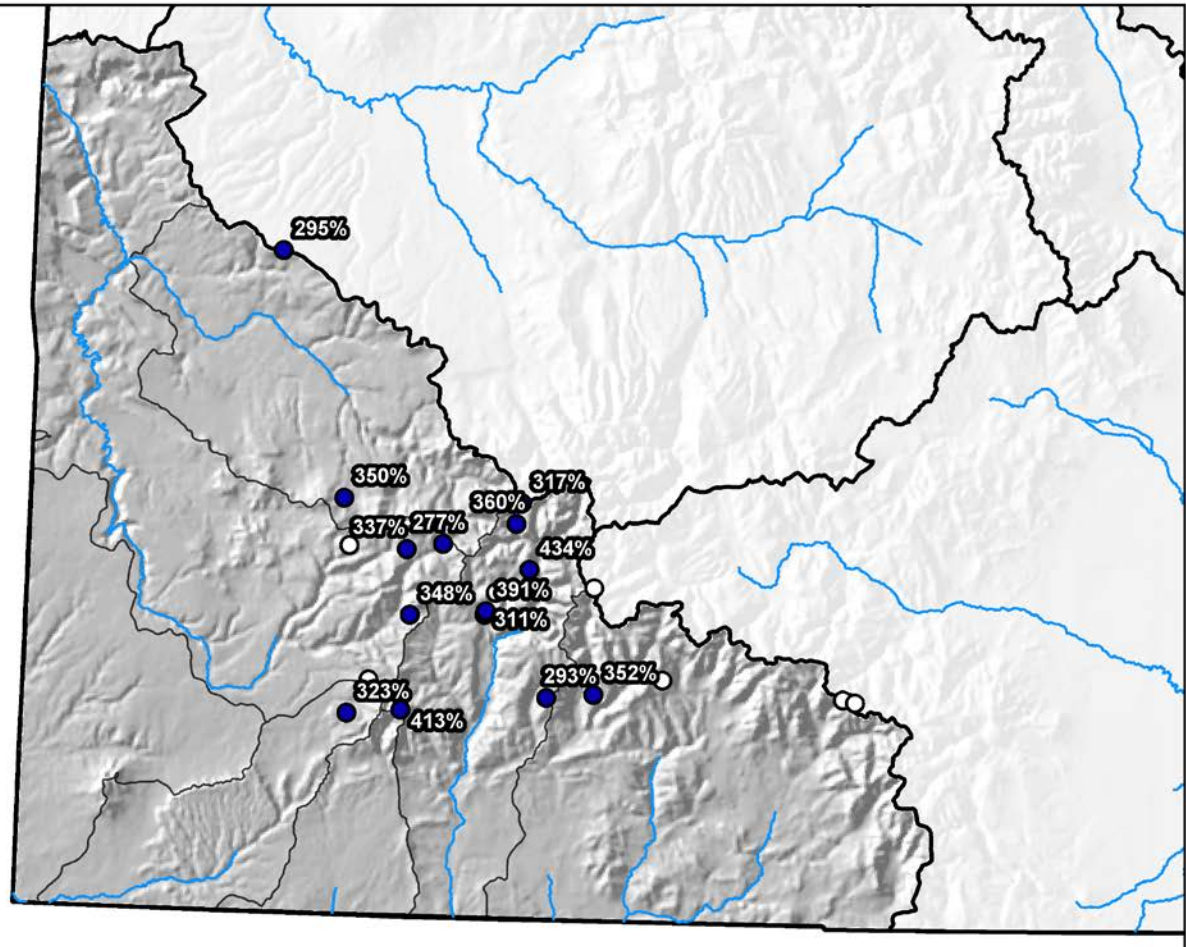

0 10 20 40 60 80 Miles



San Miguel, Dolores, Animas and San Juan River Basins High/Low Year-to-Date Precipitation Summary

Based on Provisional SNOTEL data as of Mar 18, 2019

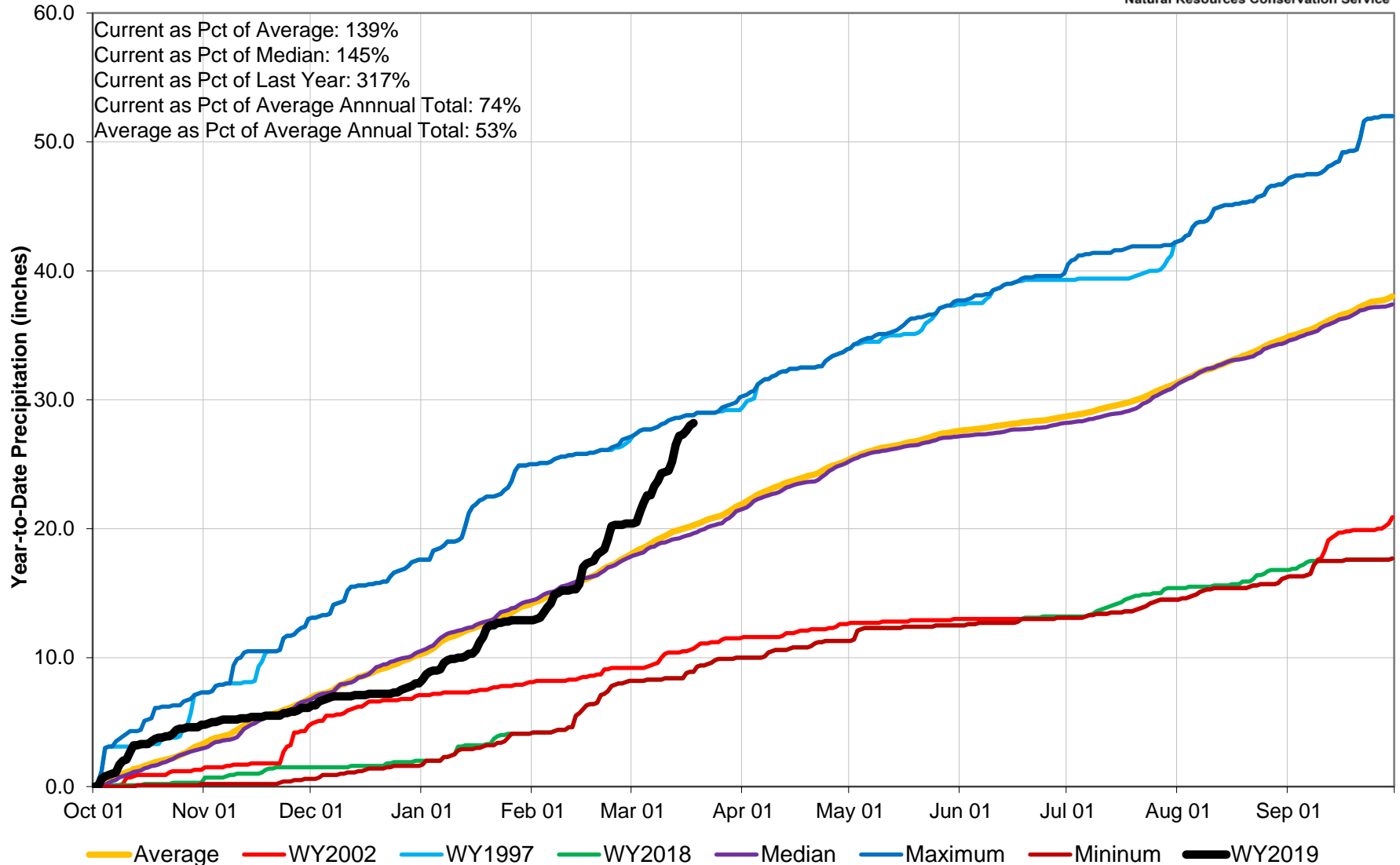

San Miguel, Dolores, Animas, and San Juan River Basins Streamflow Forecast Summary

March 1, 2019

Streamflow Forecast Percent of Average

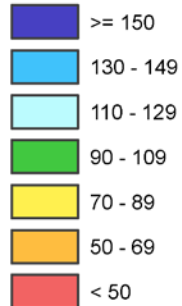

Forecast Point

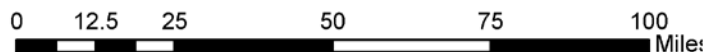
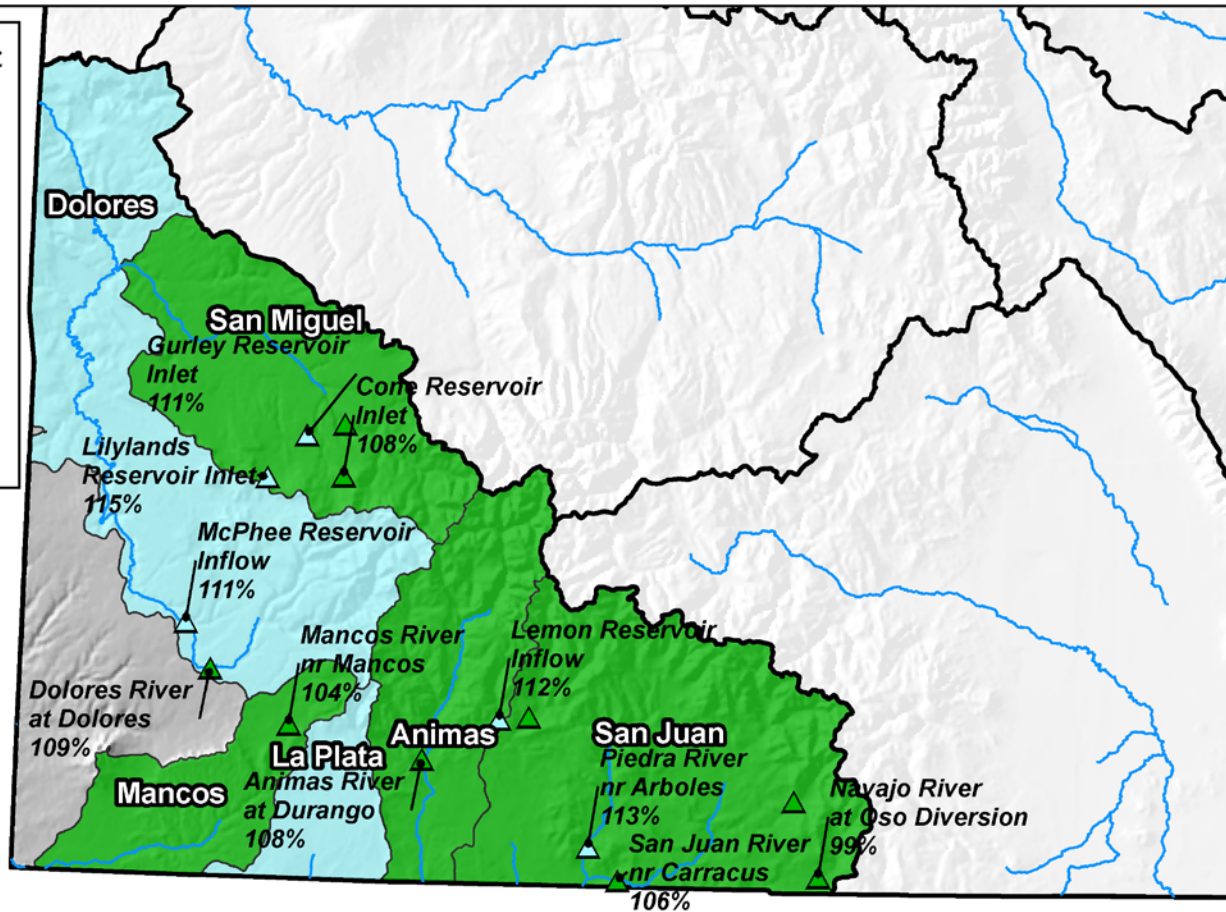

Reservoir Storage

■ Percent Average

■ Percent Capacity

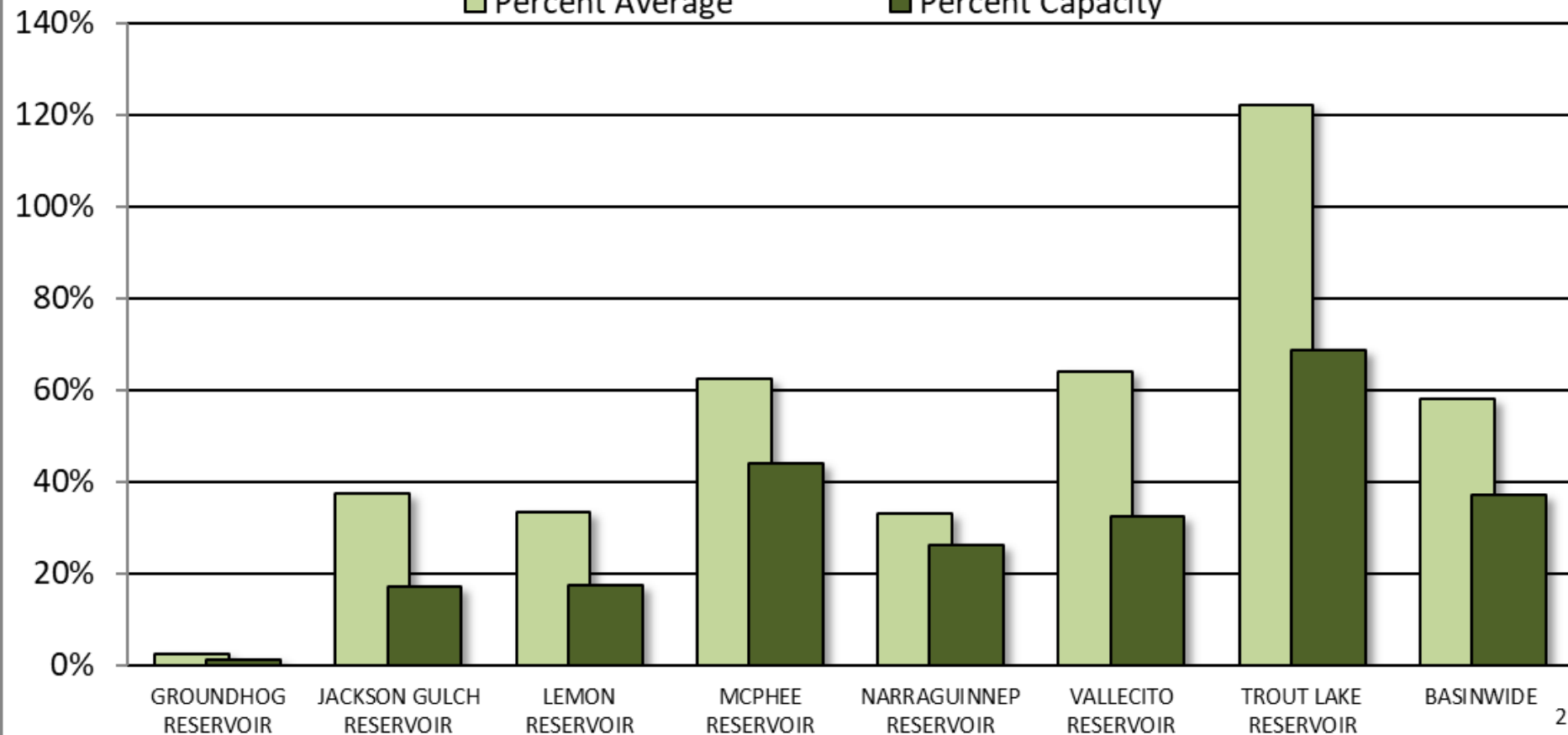



SAN MIGUEL, DOLORES, ANIMAS AND SAN JUAN RIVER BASINS

Reservoir Storage

Departure from Average

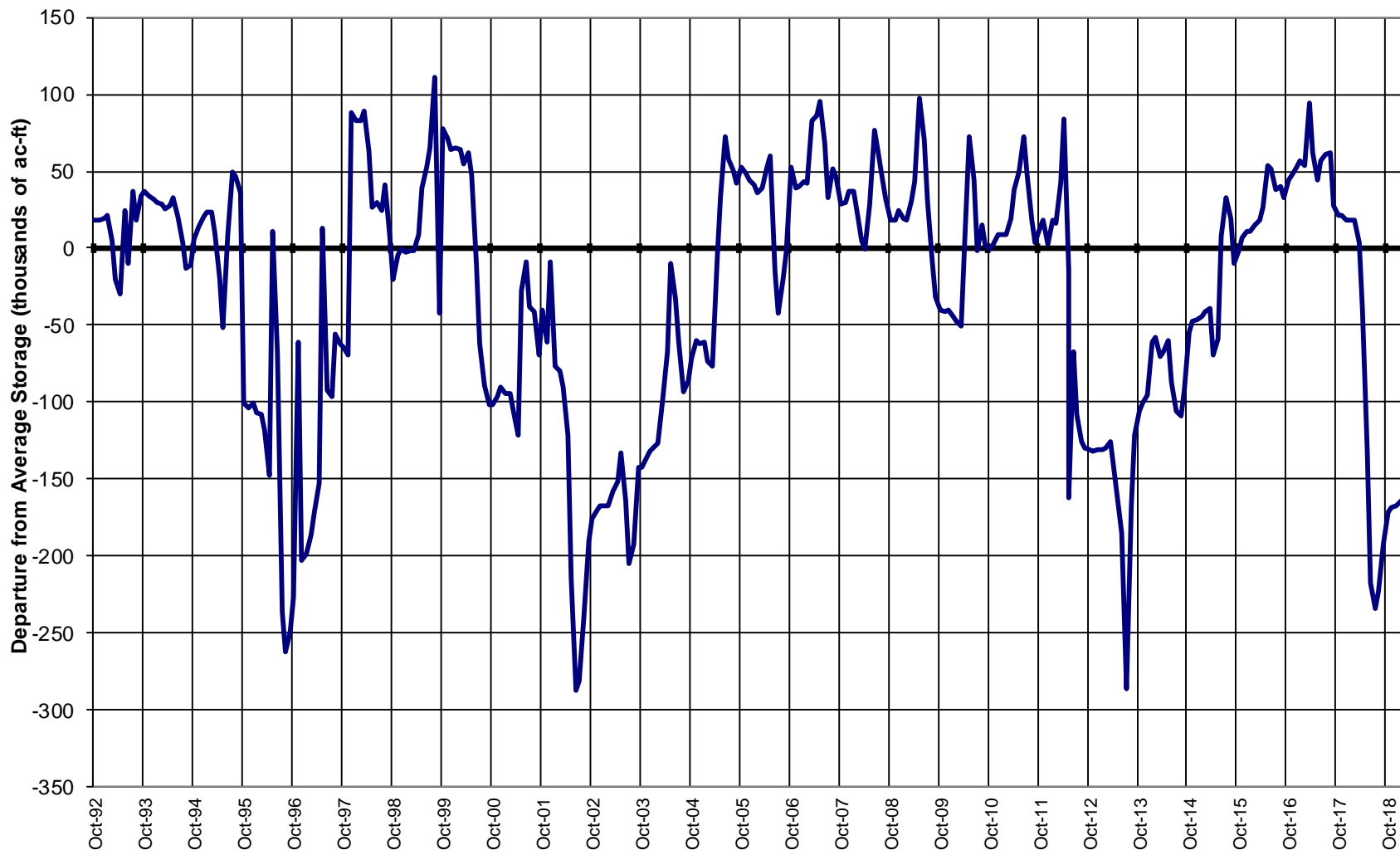

Major Basin Summary

Upper Rio Grande River Basin

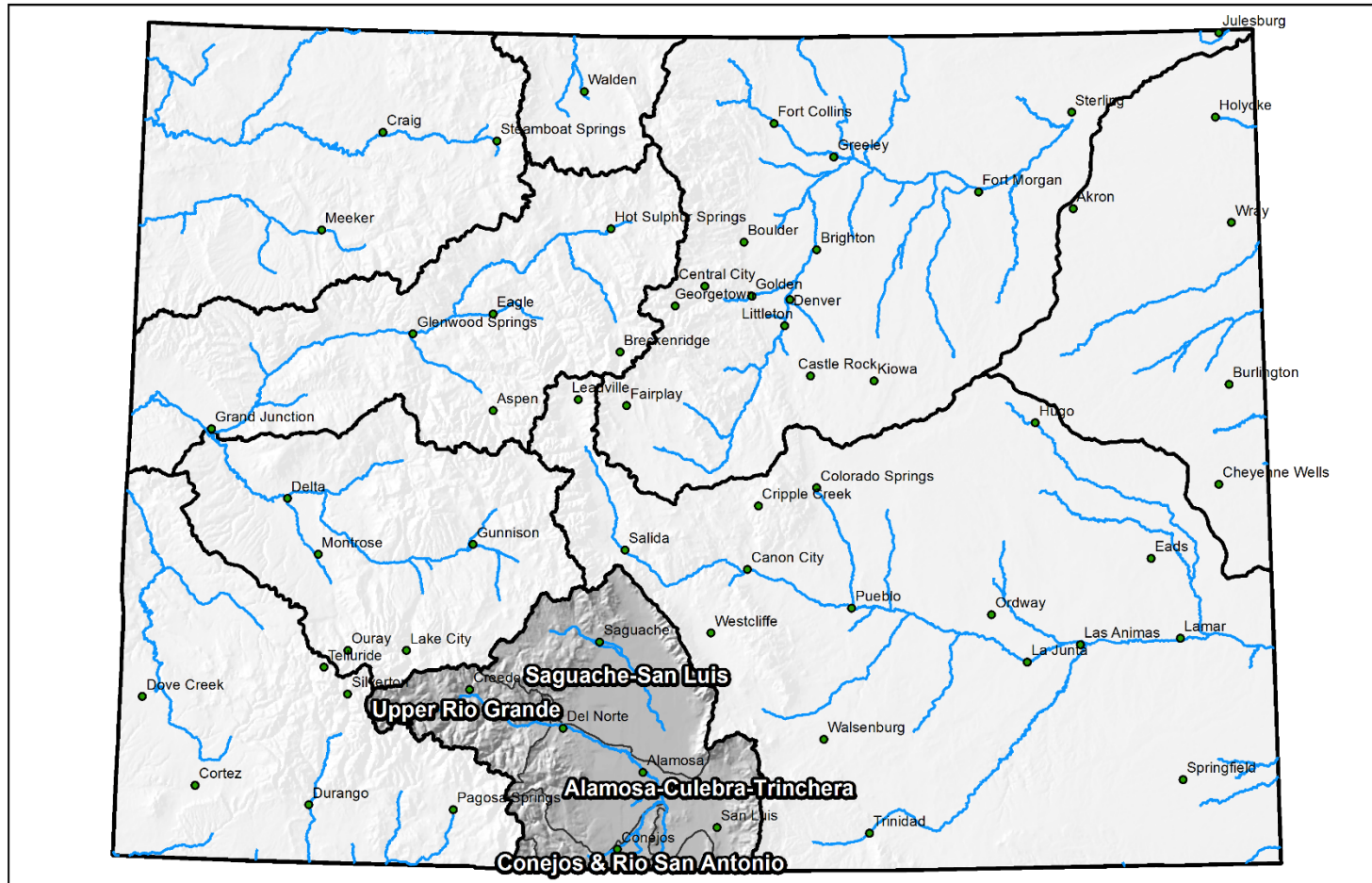

0 25 50 100 150 200 Miles

Upper Rio Grande Basin High/Low Snowpack Summary

Based on Provisional SNOTEL data as of Mar 18, 2019



United States Department of Agriculture

Natural Resources Conservation Service

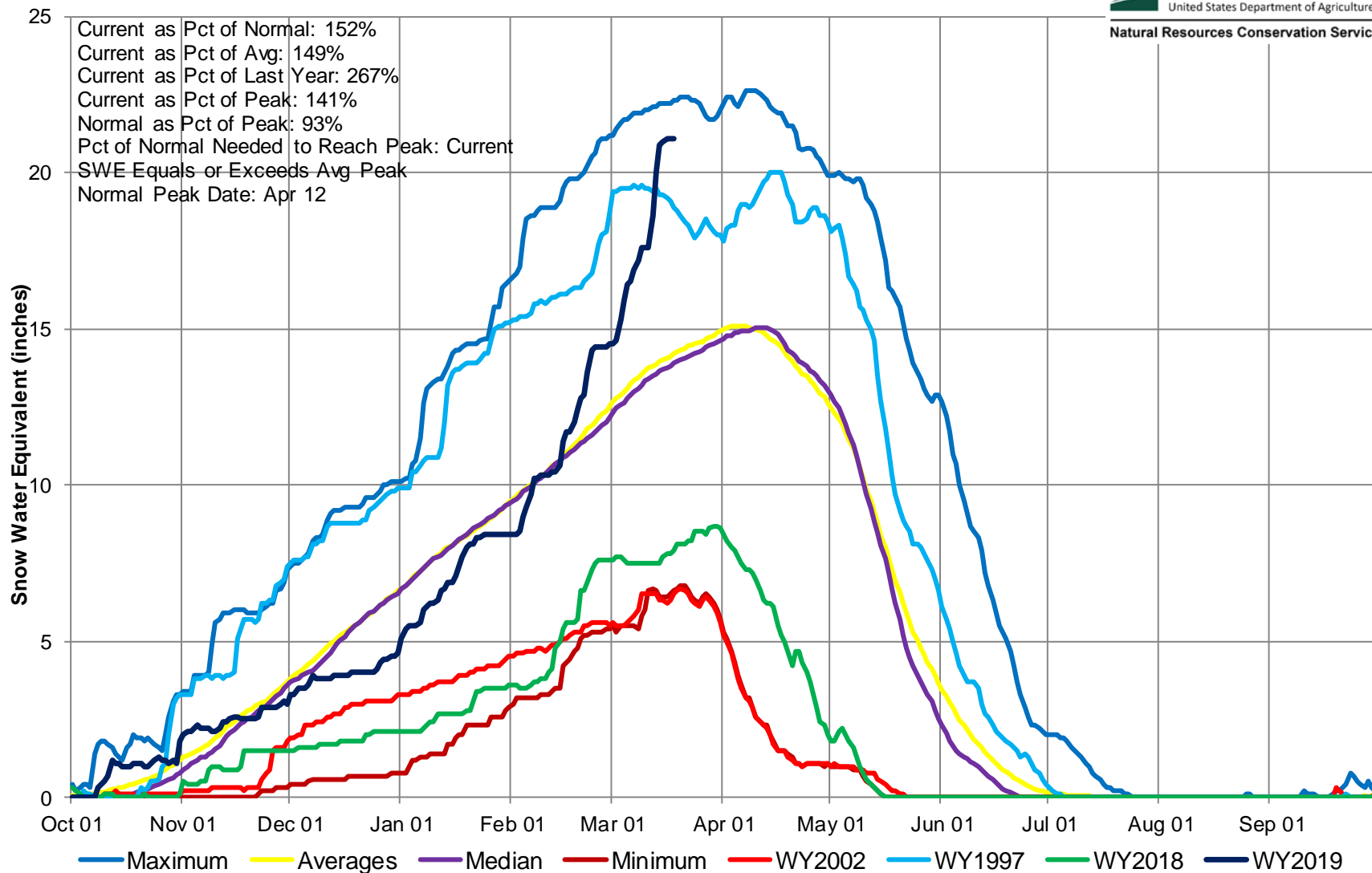

Upper Rio Grande River Basin High/Low Monthly Precipitation Summary

Based on Provisional SNOTEL data as of Mar 18, 2019

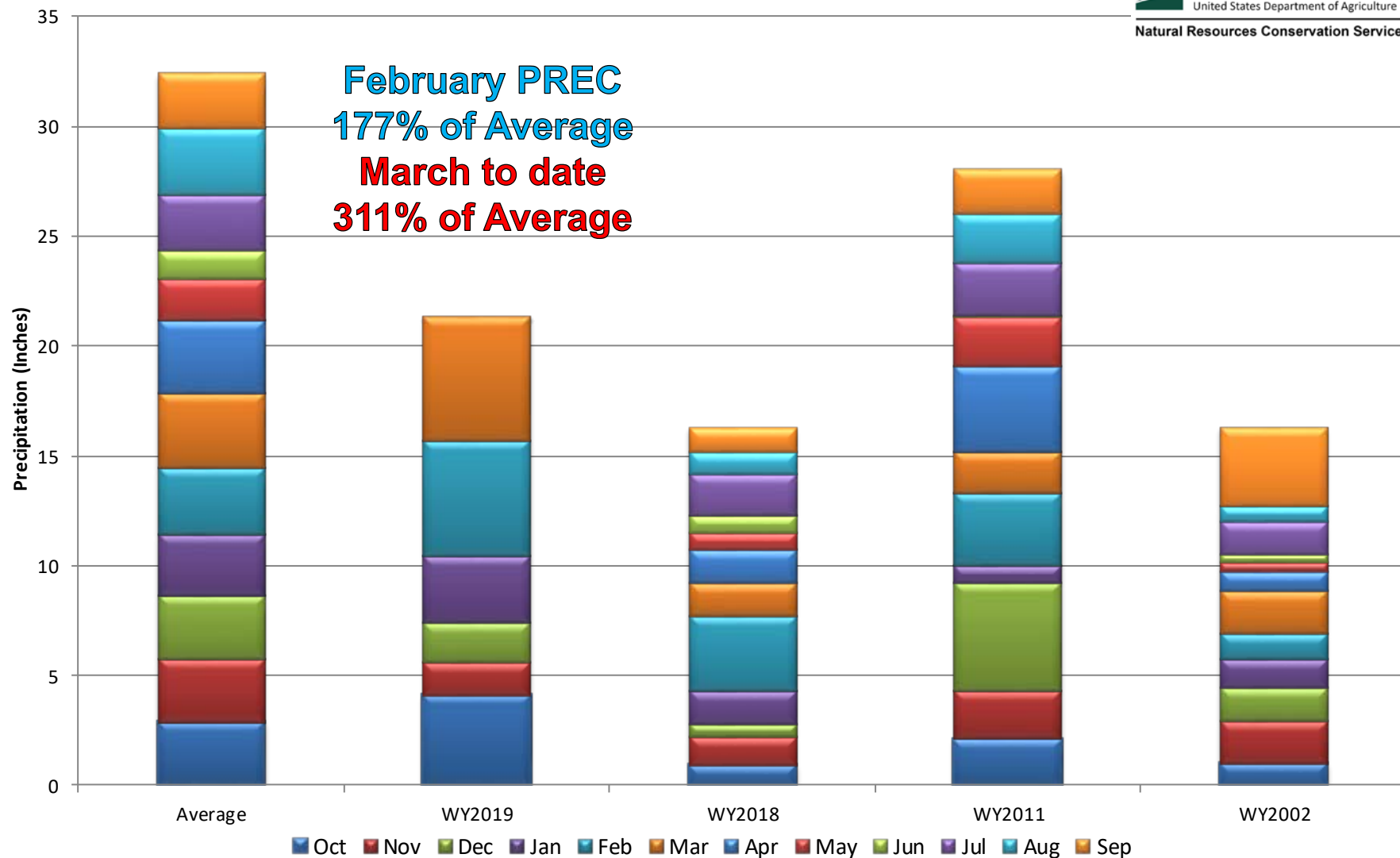

Upper Rio Grande River Basin Month to Date Precipitation Summary

Current as of Mar 18, 2019

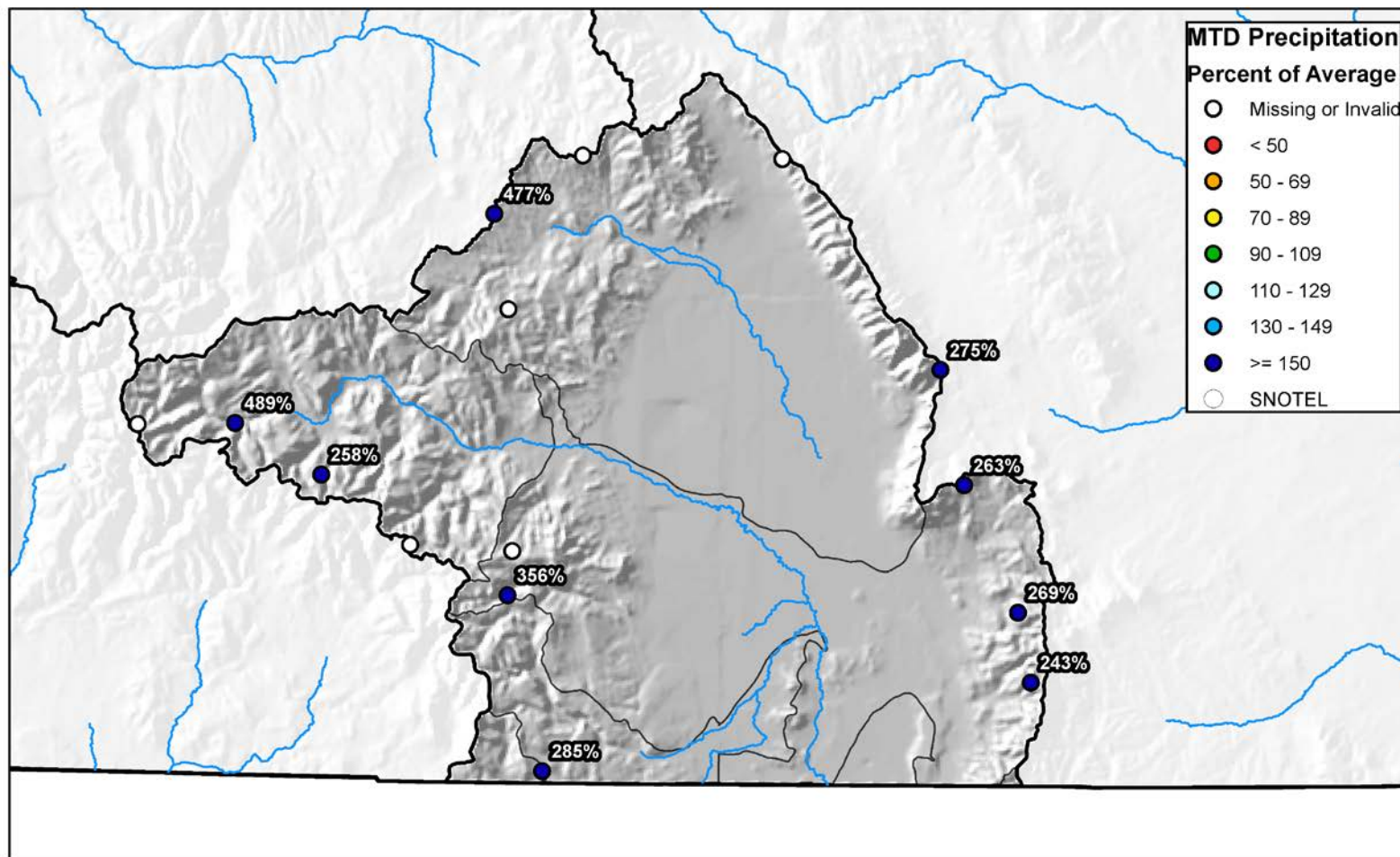



Upper Rio Grande River Basin High/Low Year-to-Date Precipitation Summary

Based on Provisional SNOTEL data as of Mar 18, 2019

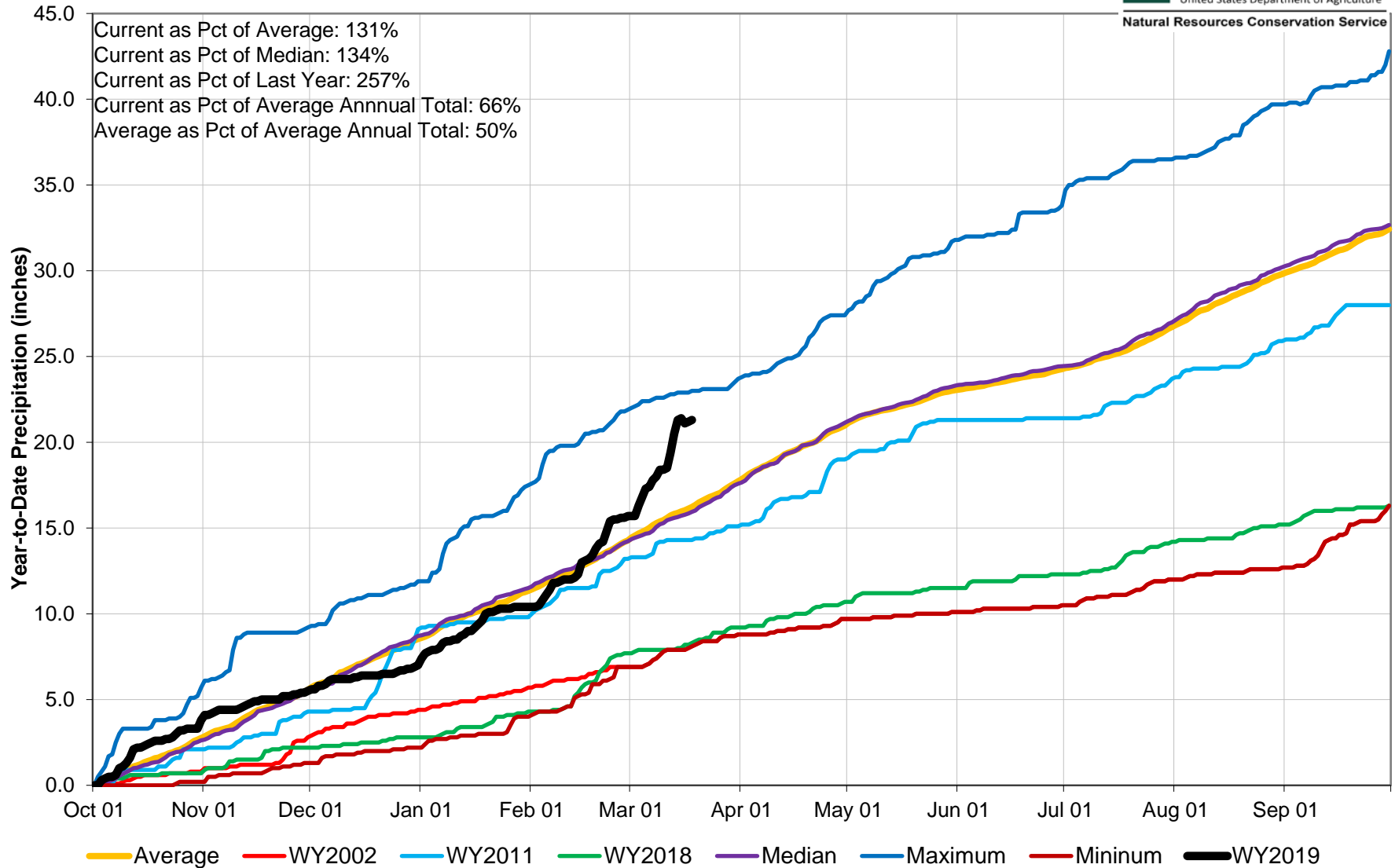

Upper Rio Grande River Basin Streamflow Forecast Summary

March 1, 2019

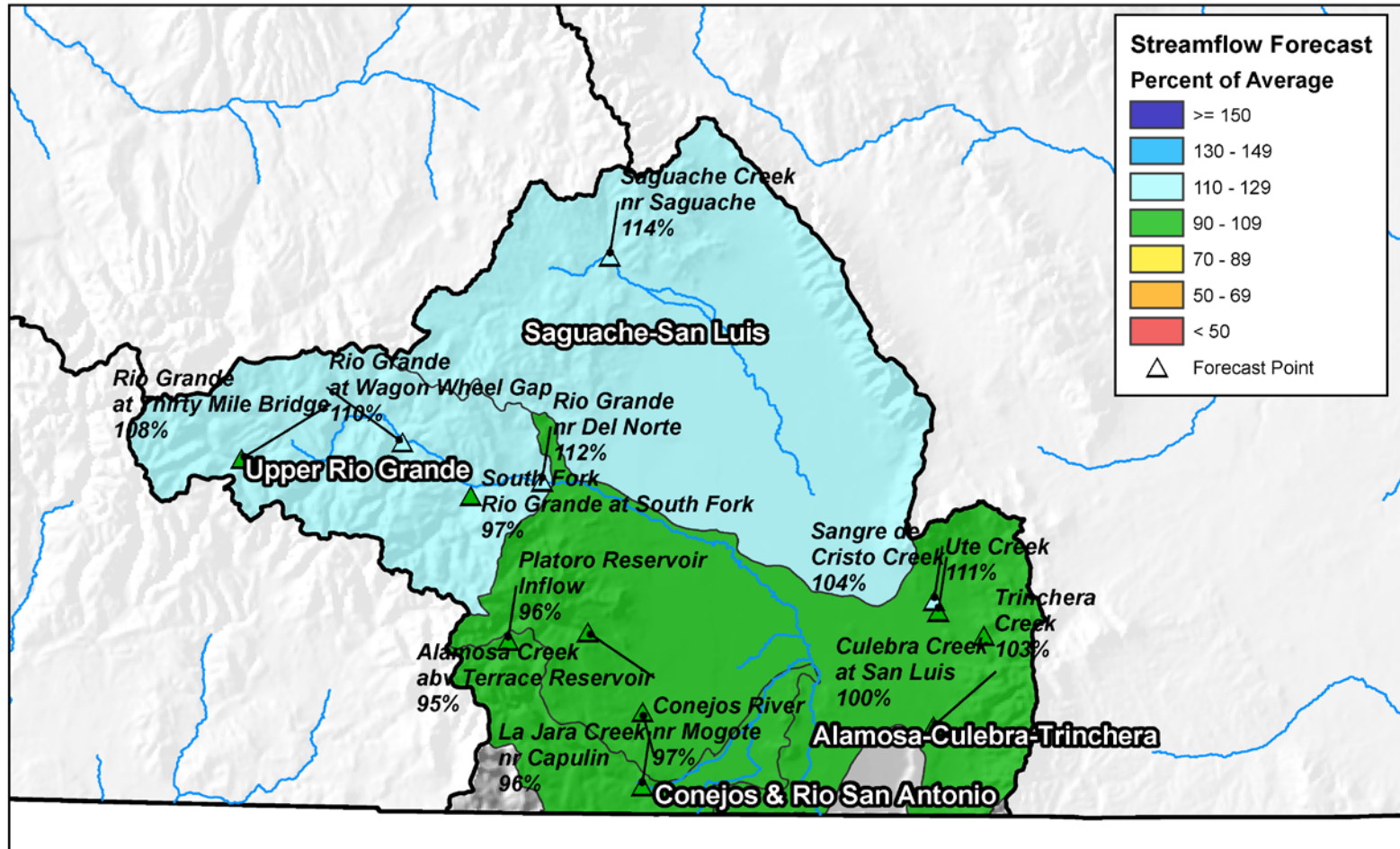

0 10 20 40 60 80 Miles

Reservoir Storage

■ Percent Average ■ Percent Capacity

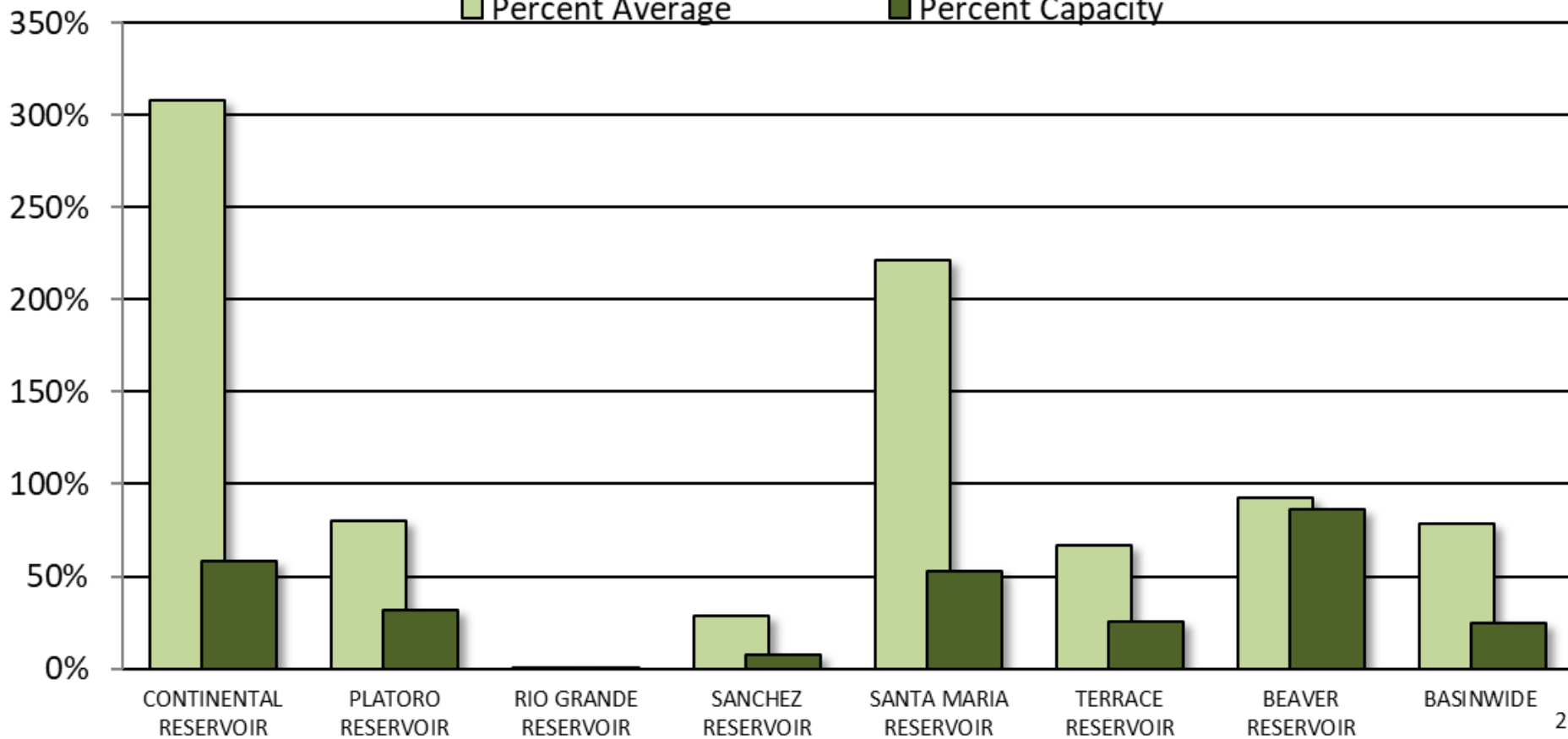

UPPER RIO GRANDE BASIN Reservoir Storage Departure from Average

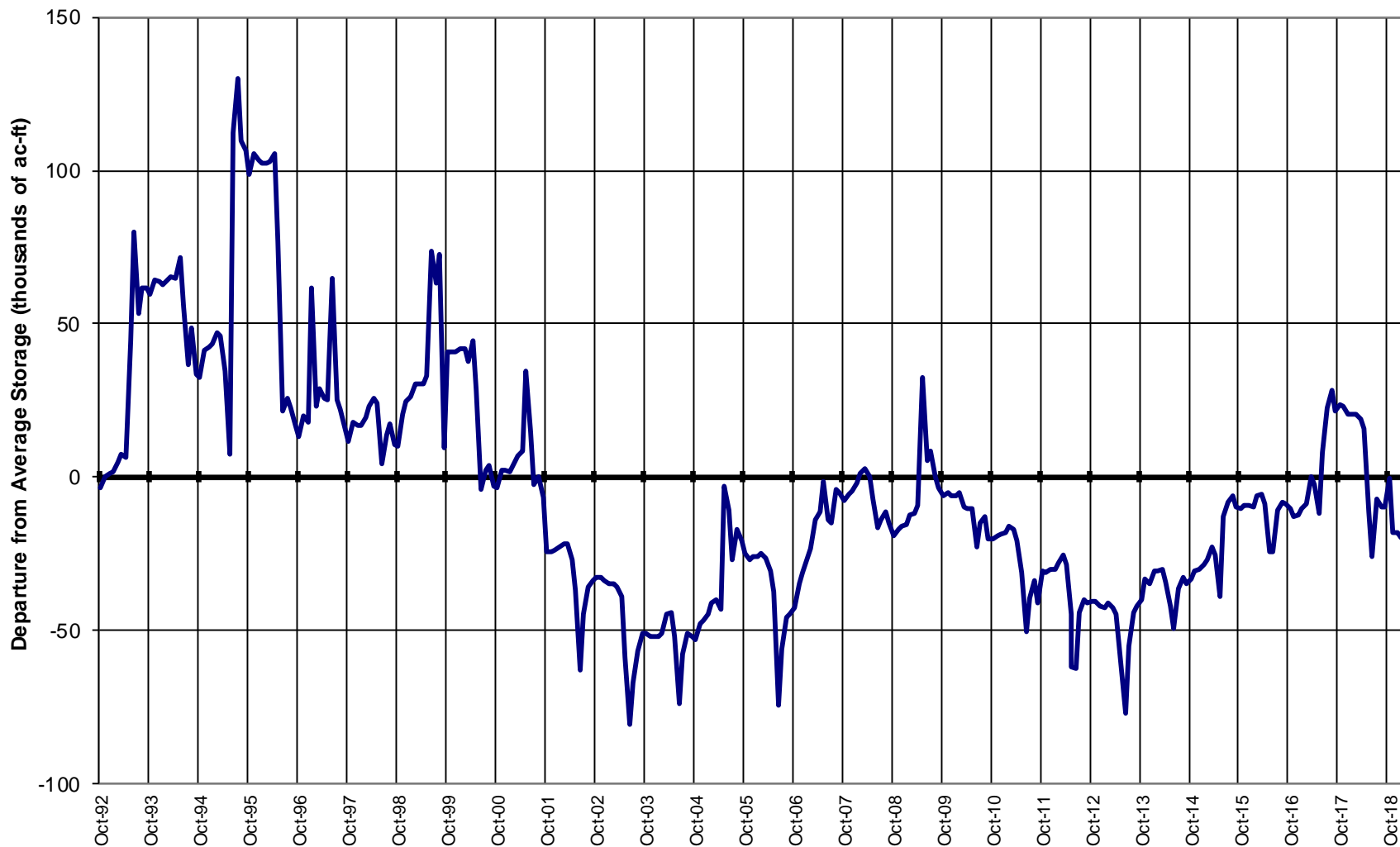

Major Basin Summary

Arkansas River Basin

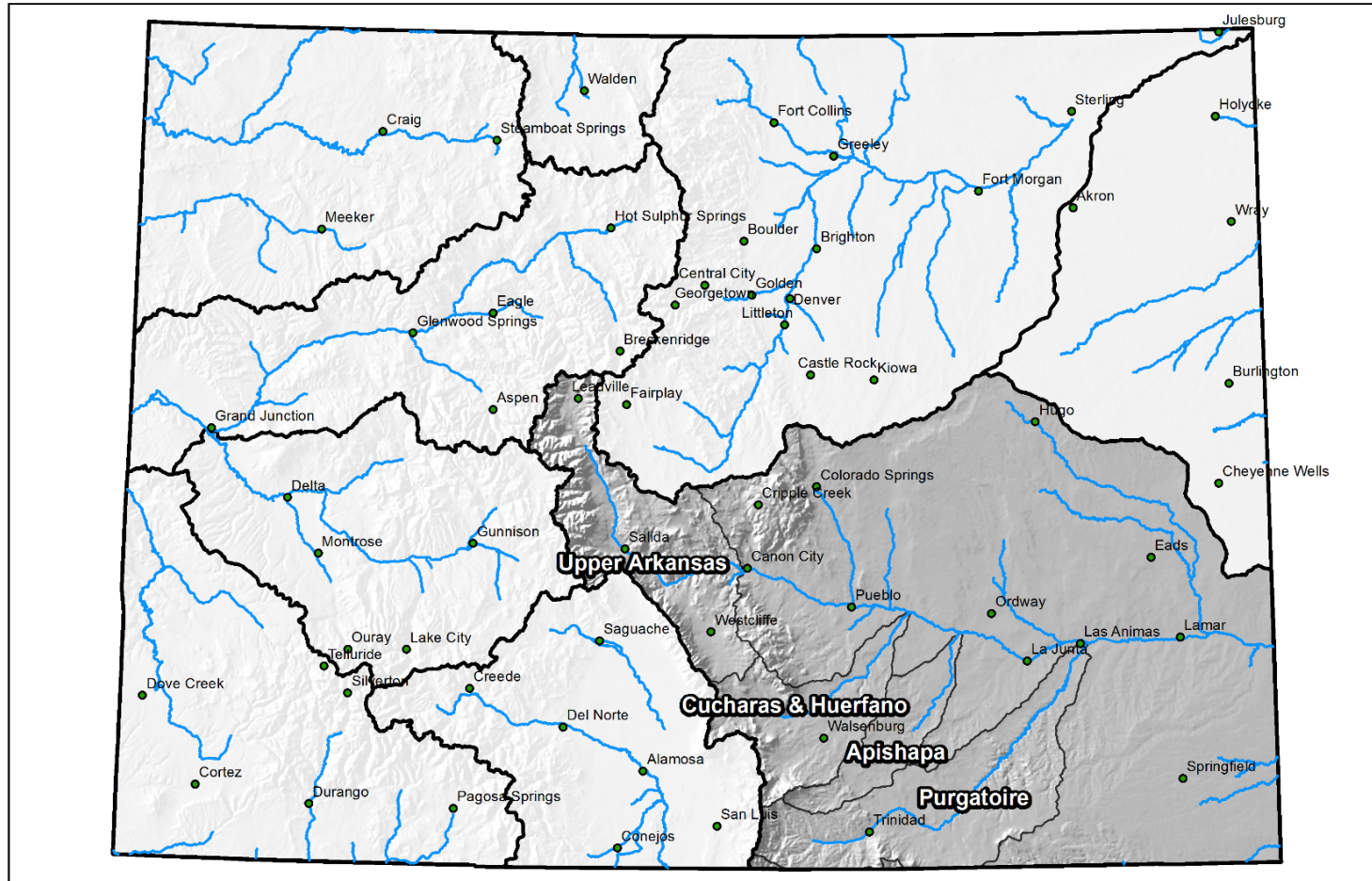

0 25 50 100 150 200 Miles



Arkansas River Basin High/Low Snowpack Summary

Based on Provisional SNOTEL data as of Mar 18, 2019

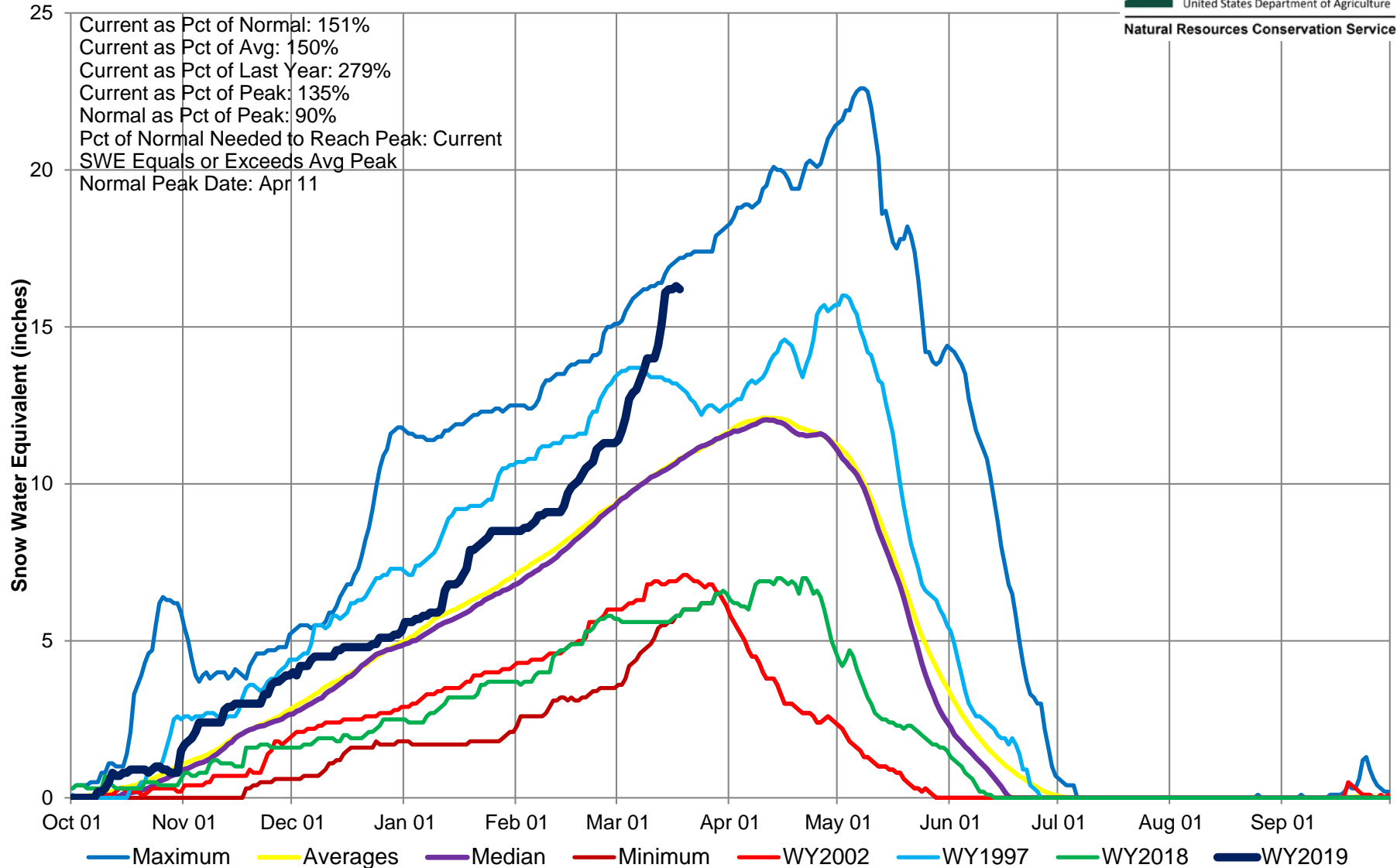

Arkansas River Basin High/Low Monthly Precipitation Summary

Based on Provisional SNOTEL data as of Mar 18, 2019

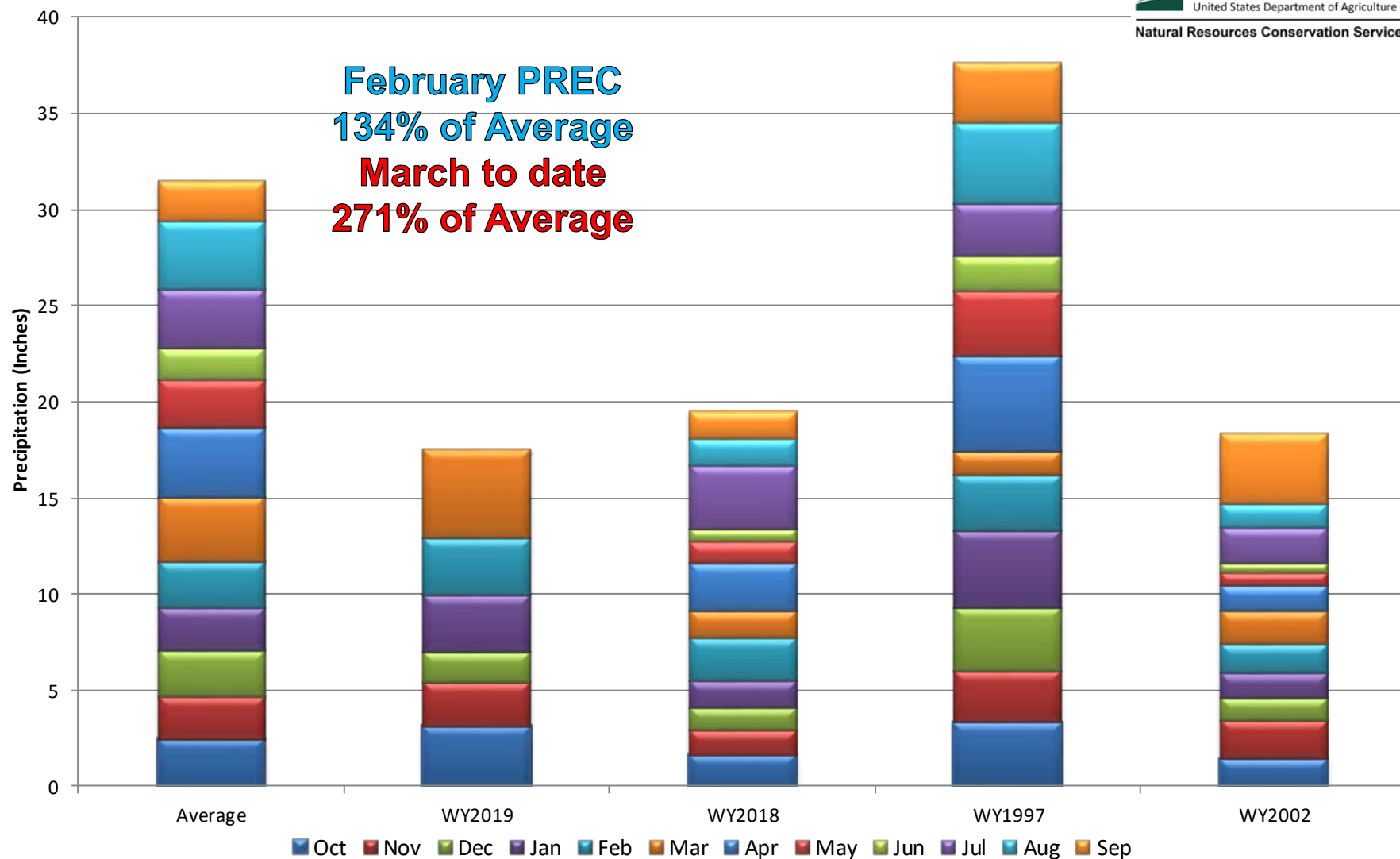

Arkansas River Basin Month to Date Precipitation Summary

Current as of Mar 18, 2019

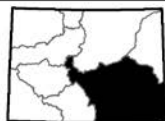
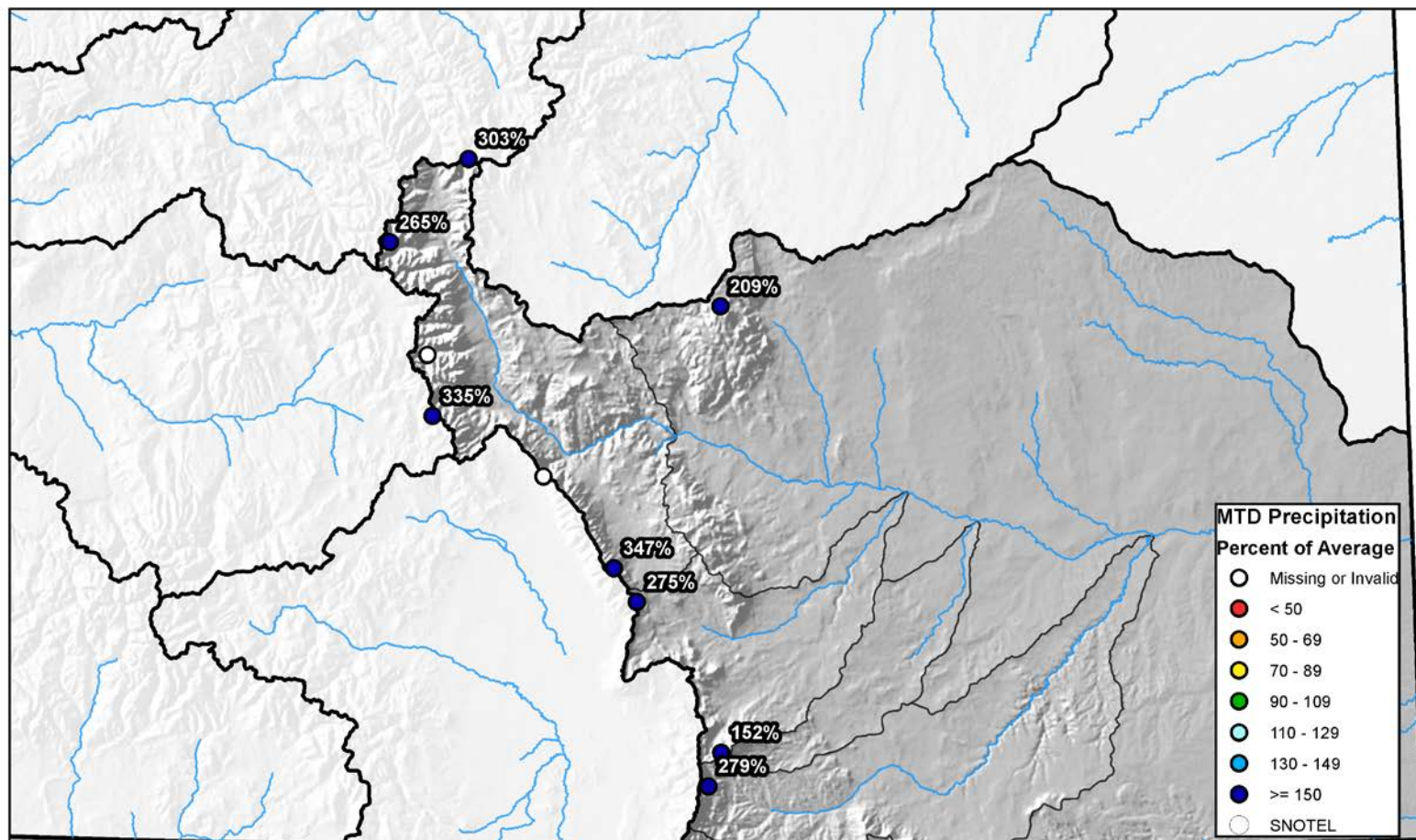

0 10 20 40 60 80 Miles

Arkansas River Basin High/Low Year-to-Date Precipitation Summary

Based on Provisional SNOTEL data as of Mar 18, 2019

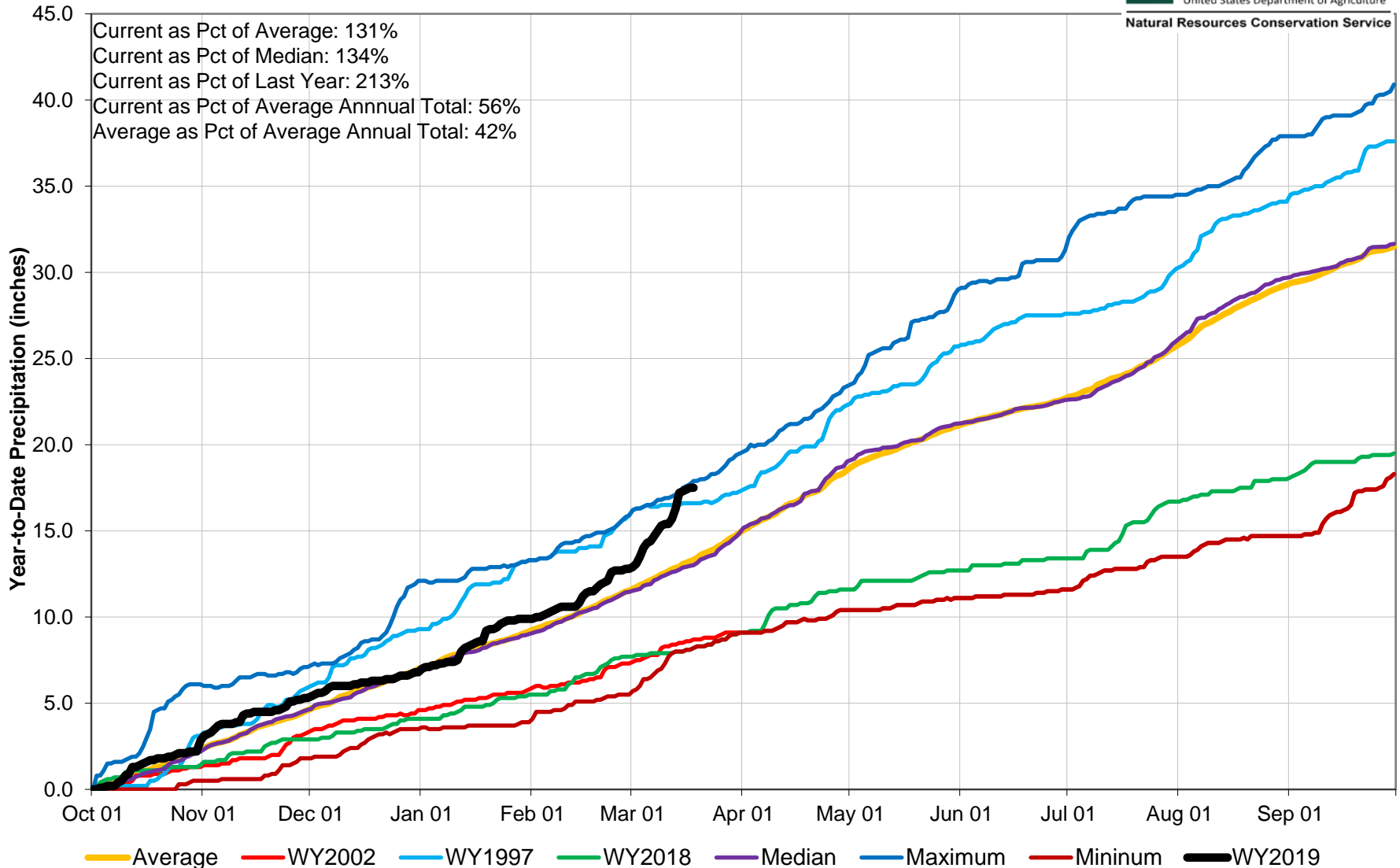

Arkansas River Basin Streamflow Forecast Summary

March 1, 2019

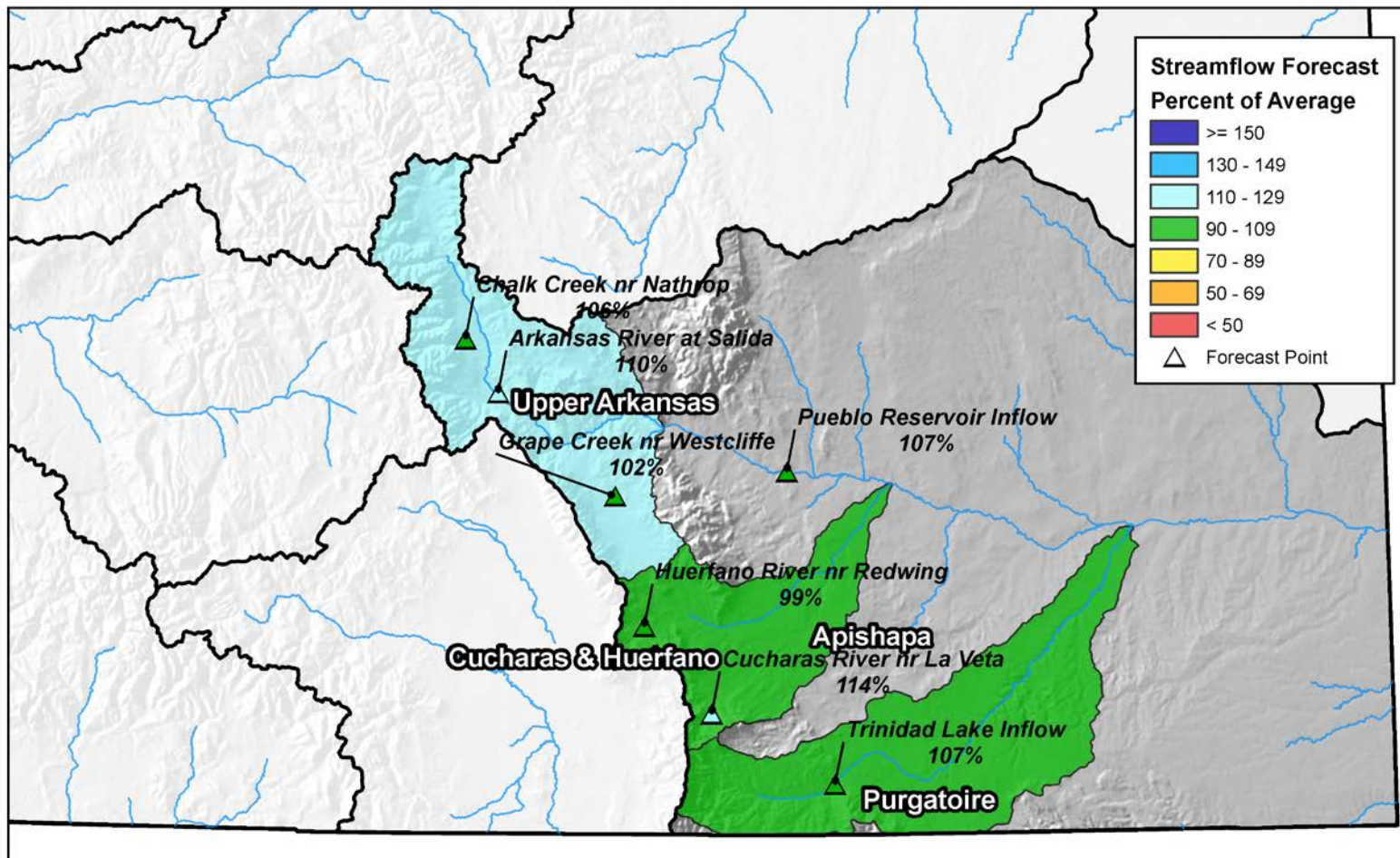

0 10 20 40 60 80 Miles

Reservoir Storage

■ Percent Average

■ Percent Capacity

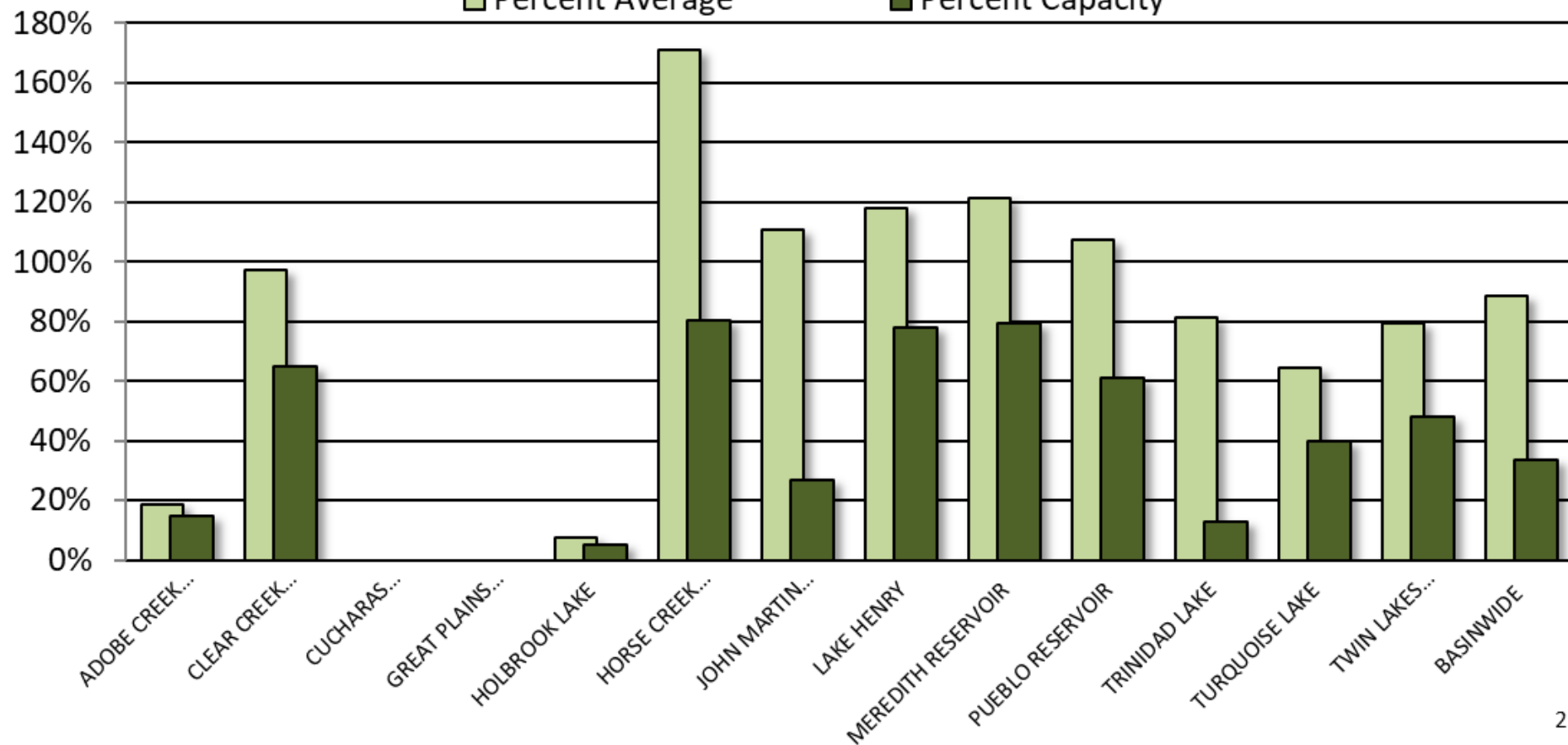

ARKANSAS RIVER BASIN Reservoir Storage Departure from Average



Colorado Statewide Summary

Colorado Major Basins

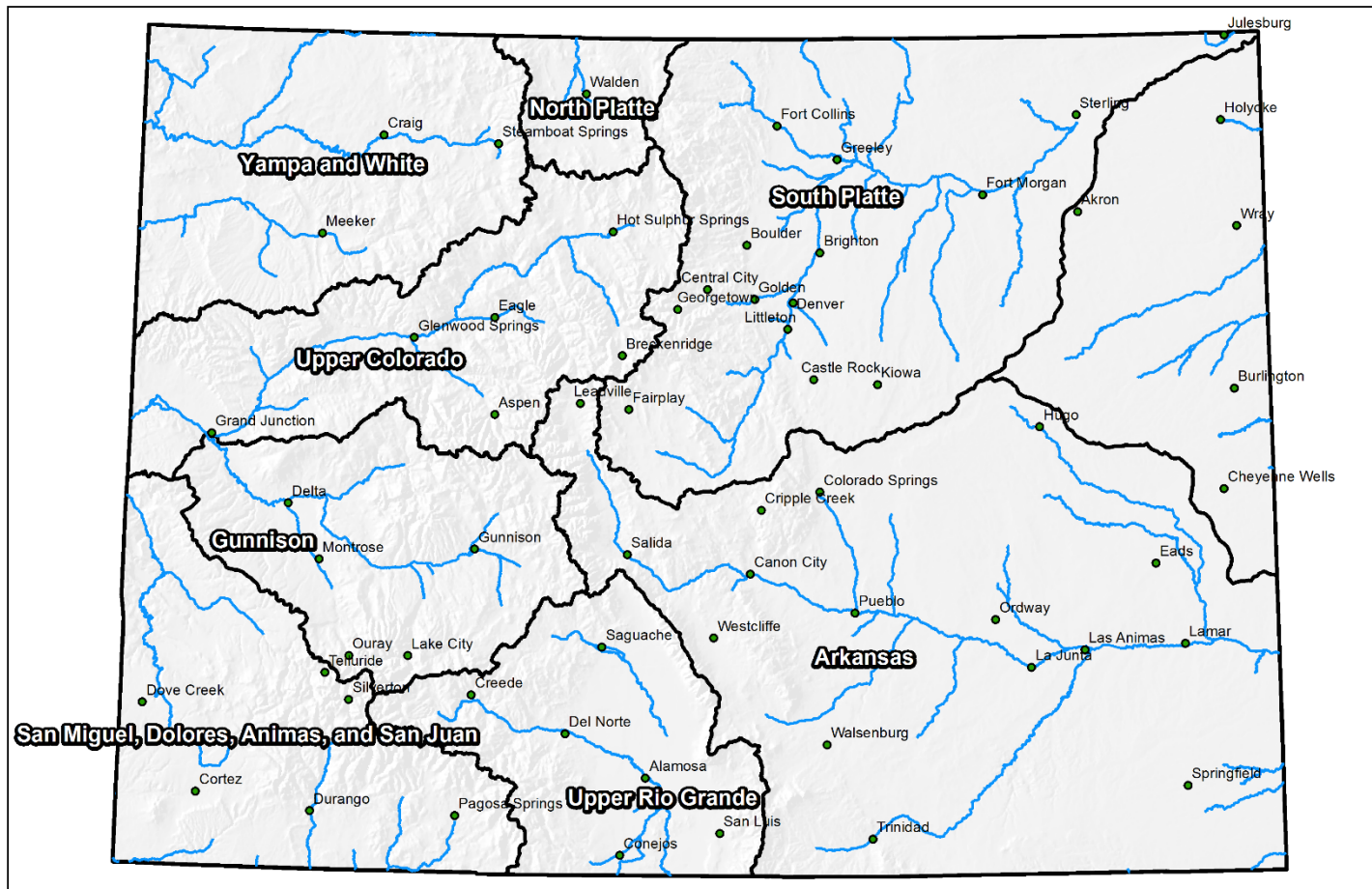

0 25 50 100 150 200 Miles

Colorado SNOTEL Snow Water Equivalent (SWE) Update Map with Site Data

Current as of Feb 15, 2019

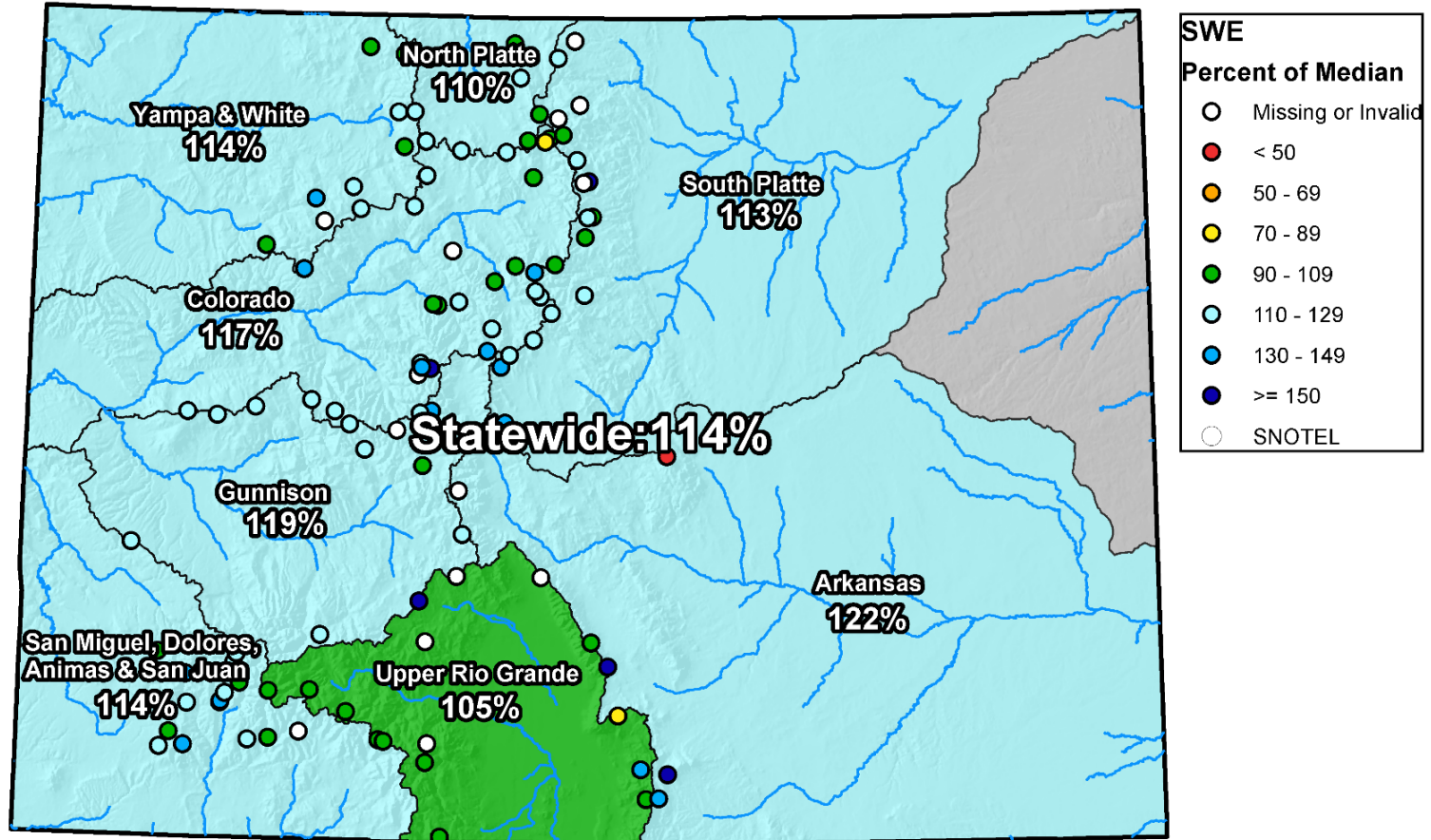

0 25 50 100 150 200 Miles

Colorado SNOTEL Snow Water Equivalent (SWE) Update Map with Site Data

Current as of Mar 18, 2019

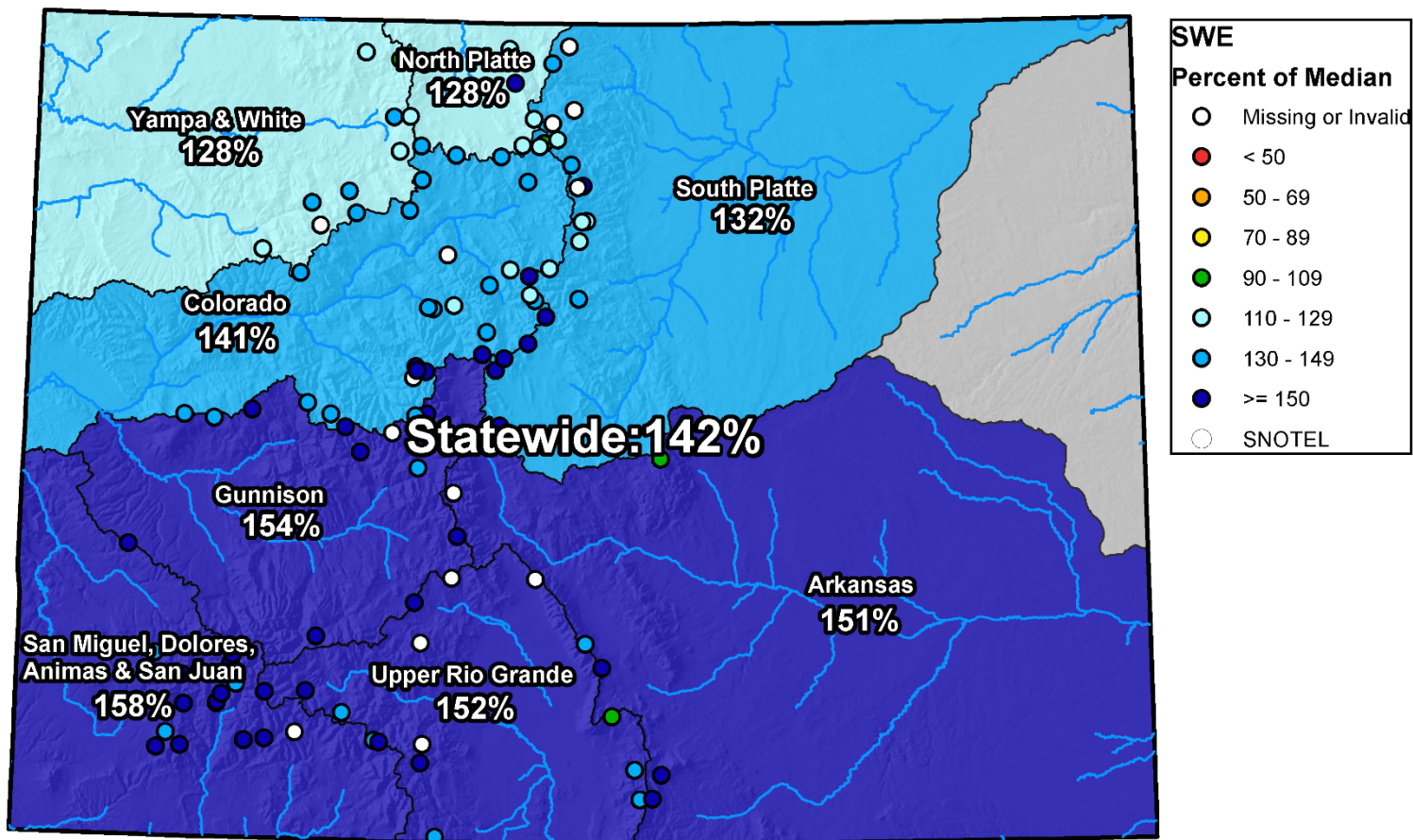

0 25 50 100 150 200 Miles

Colorado Statewide High/Low Snowpack Summary

Based on Provisional SNOTEL data as of Mar 18, 2019



United States Department of Agriculture

Natural Resources Conservation Service

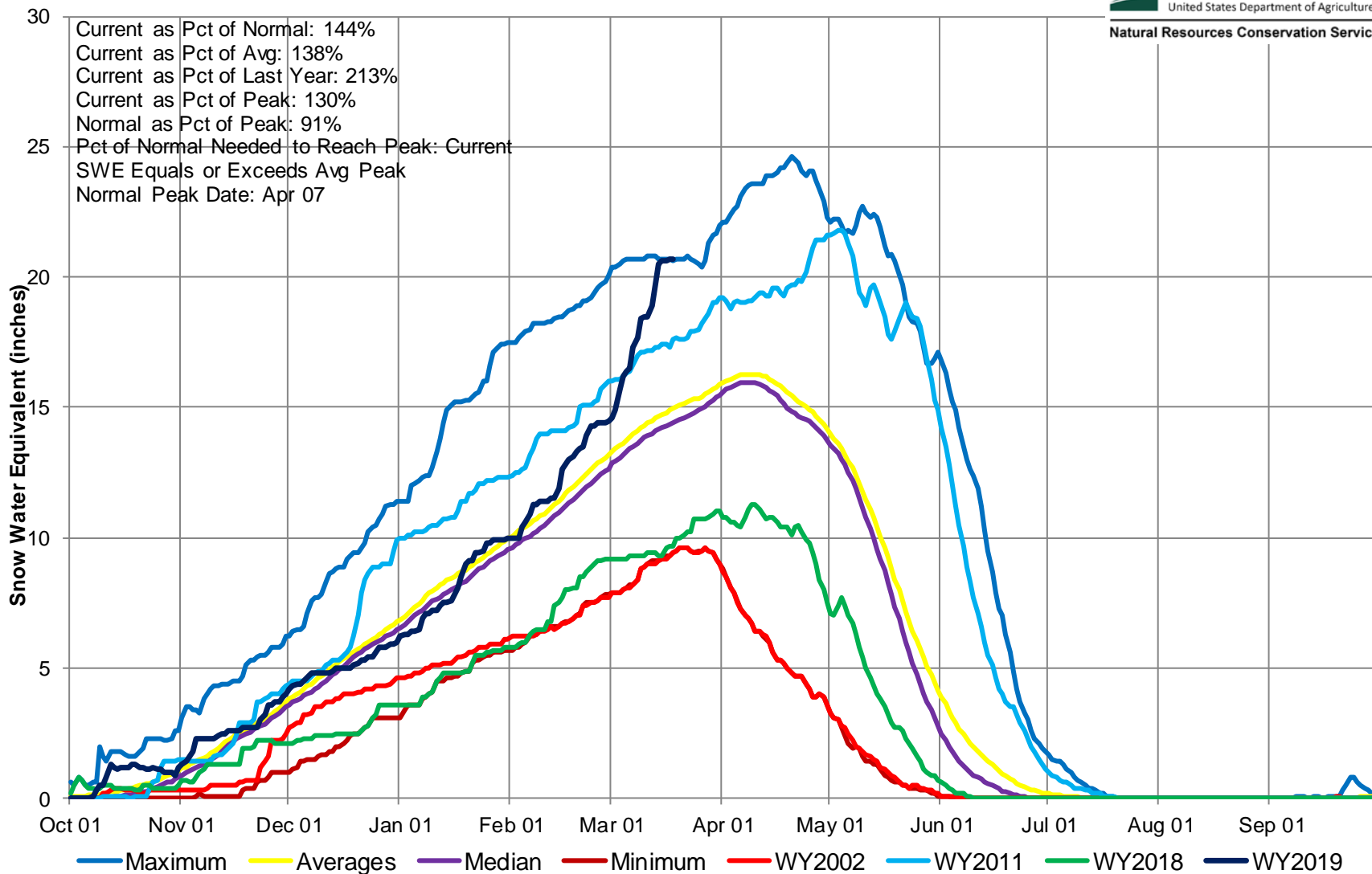

Colorado Statewide High/Low Monthly Precipitation Summary

Based on Provisional SNOTEL data as of Mar 18, 2019



United States Department of Agriculture

Natural Resources Conservation Service

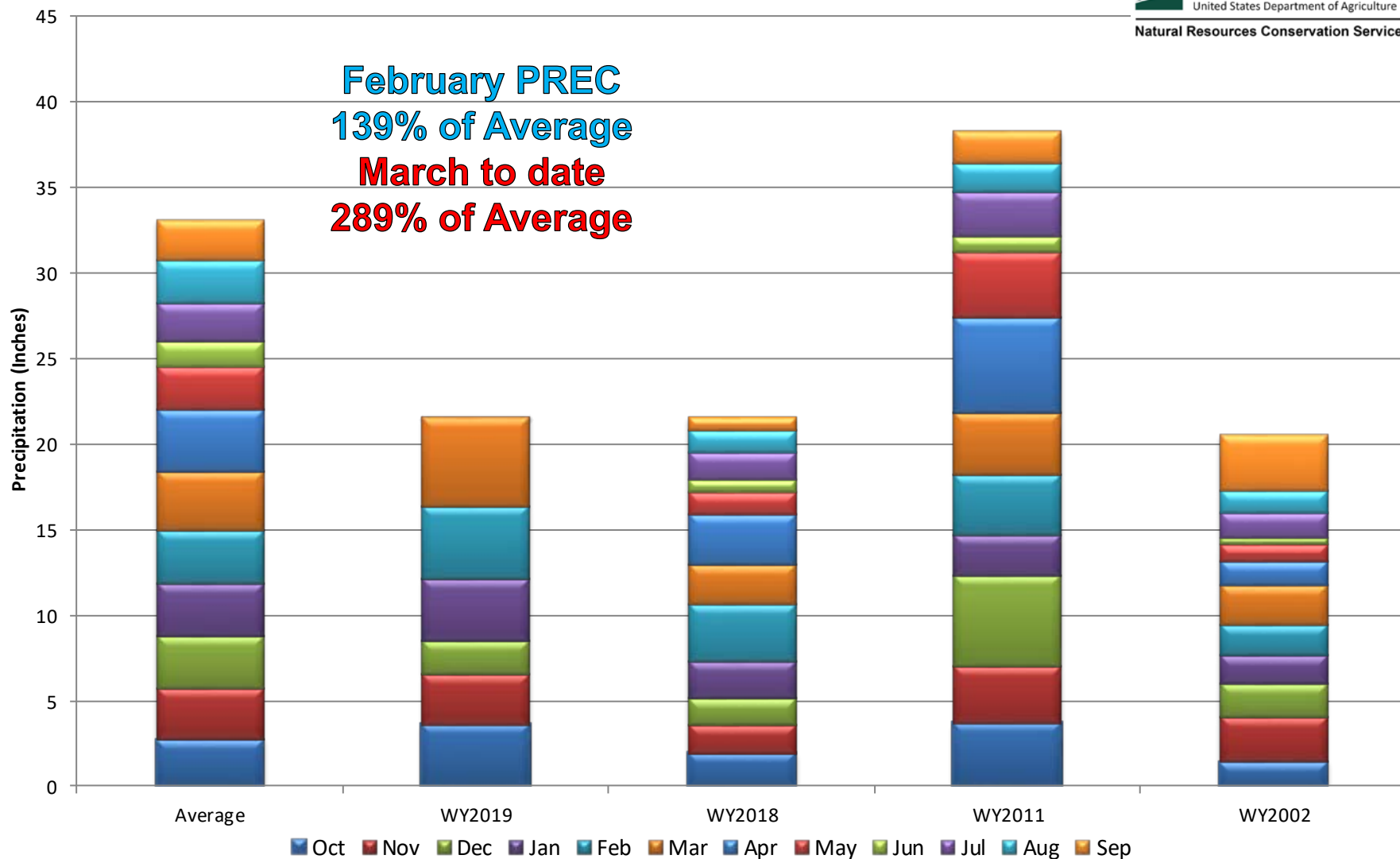

Colorado SNOTEL Month-to-Date Precipitation

Current as of Mar 18, 2019

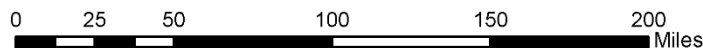
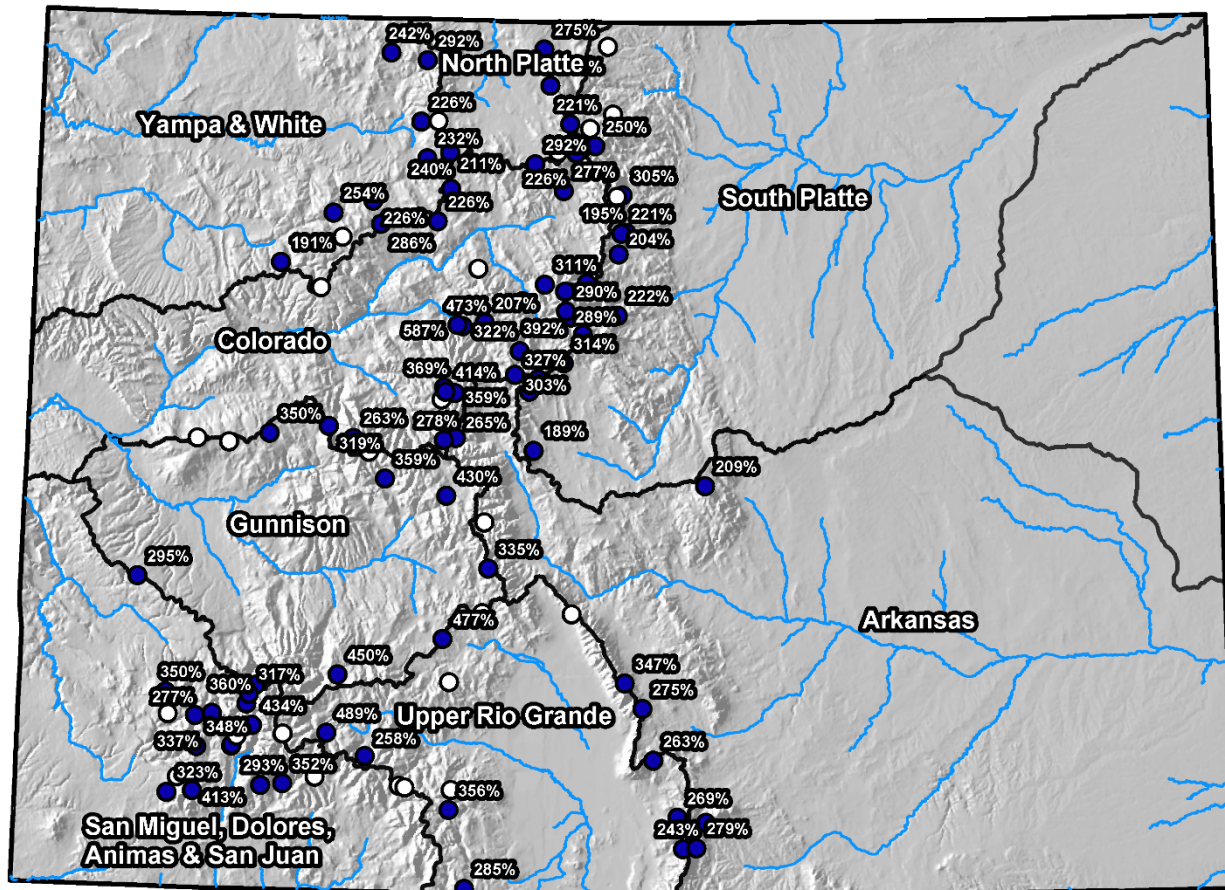

Colorado Statewide High/Low Year-to-Date Precipitation Summary

Based on Provisional SNOTEL data as of Mar 18, 2019



United States Department of Agriculture

Natural Resources Conservation Service

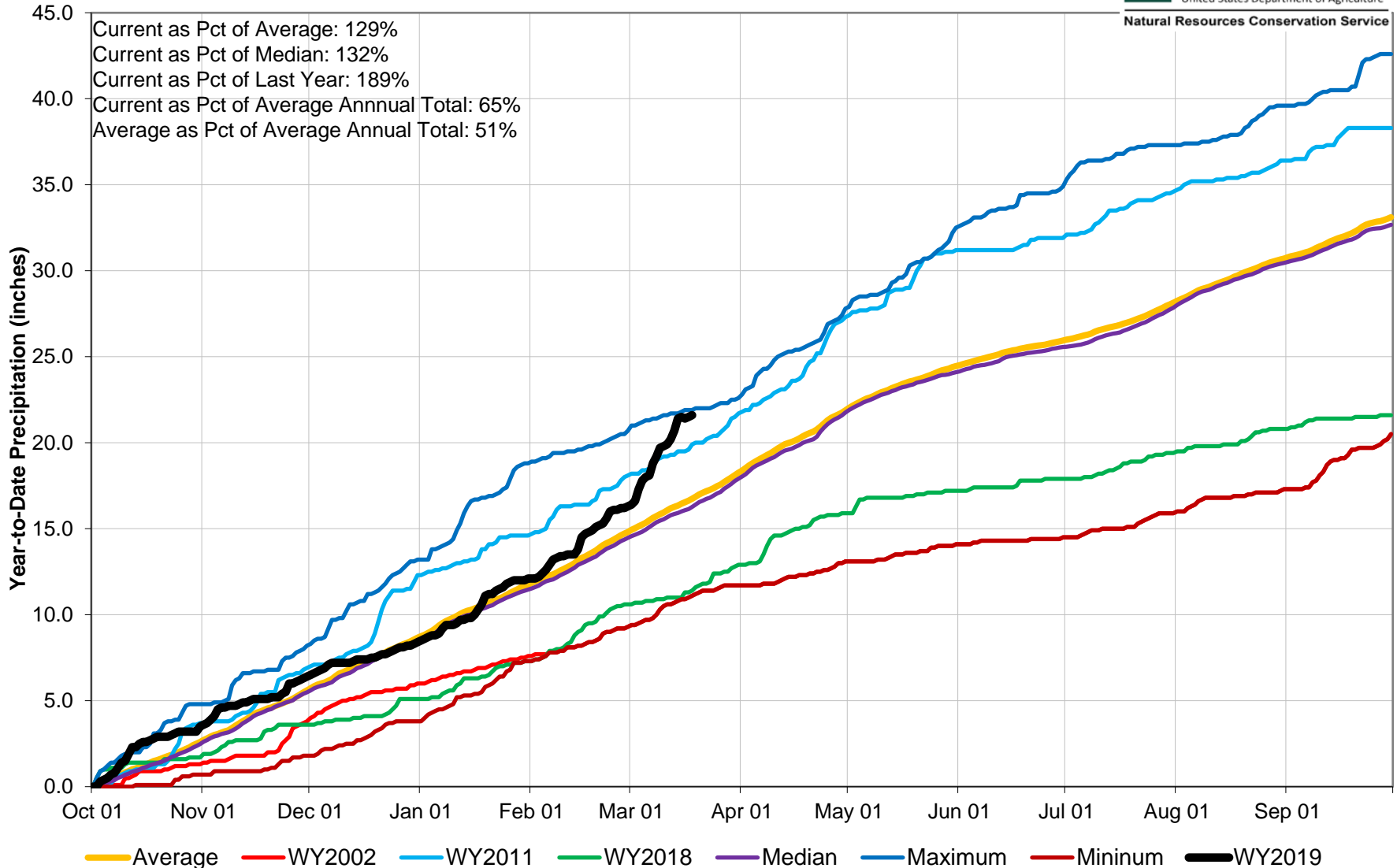

Colorado SNOTEL Water Year to Date Precipitation

Current as of Mar 18, 2019

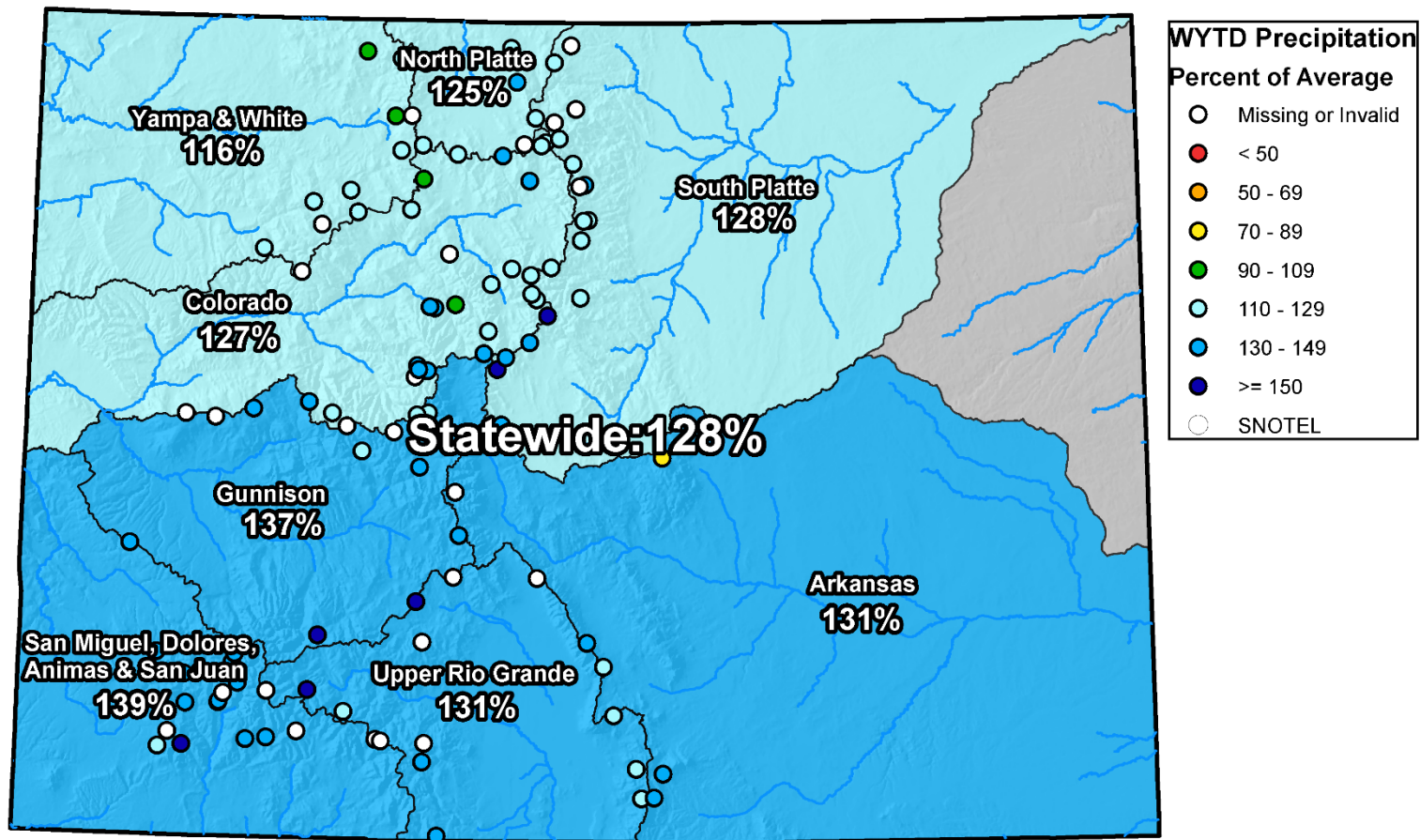

0 25 50 100 150 200 Miles

Colorado Streamflow Forecasts Summary March 1, 2019

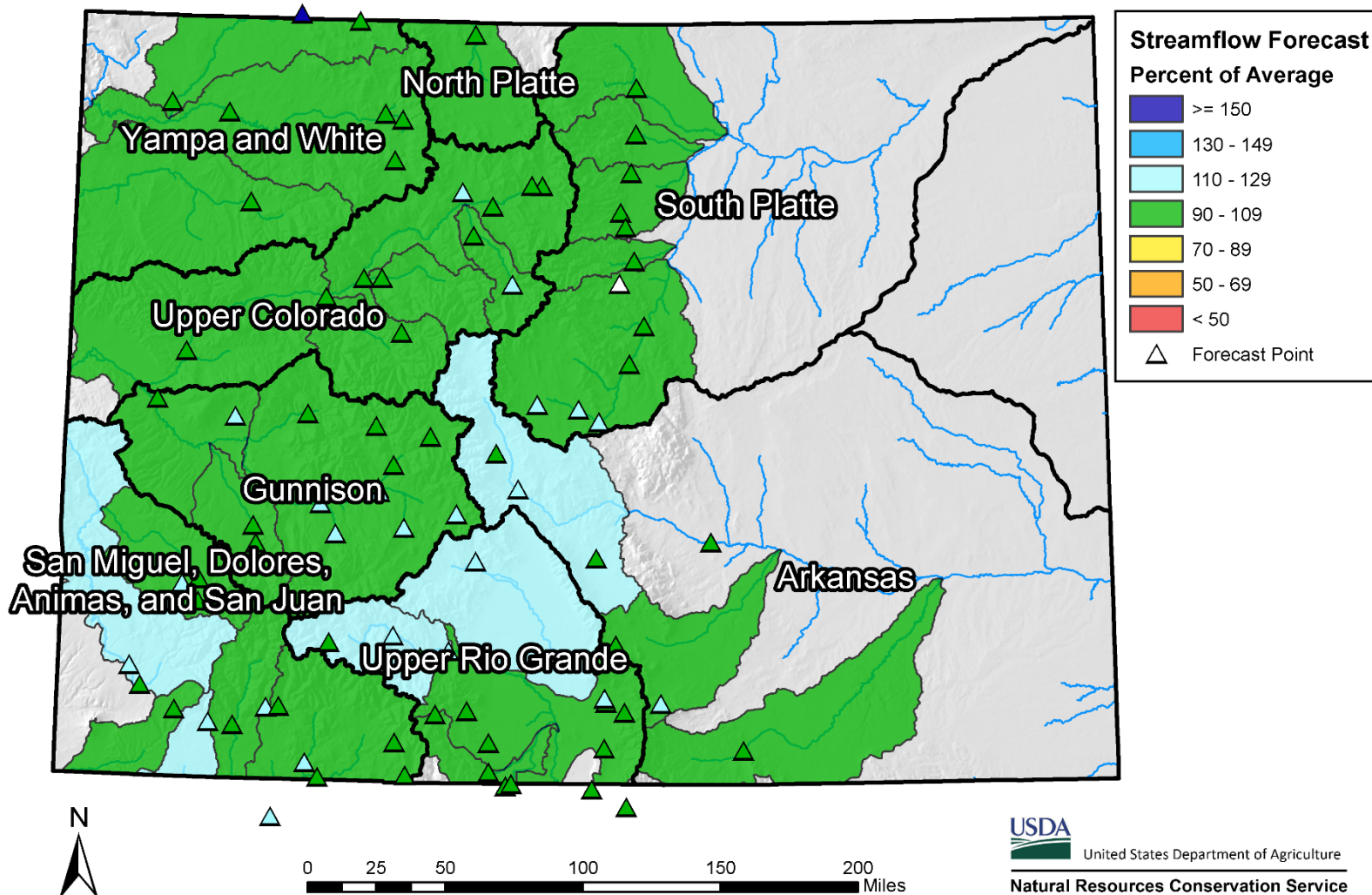

Colorado Monthly Reservoir Storage Summary

End of February 2019

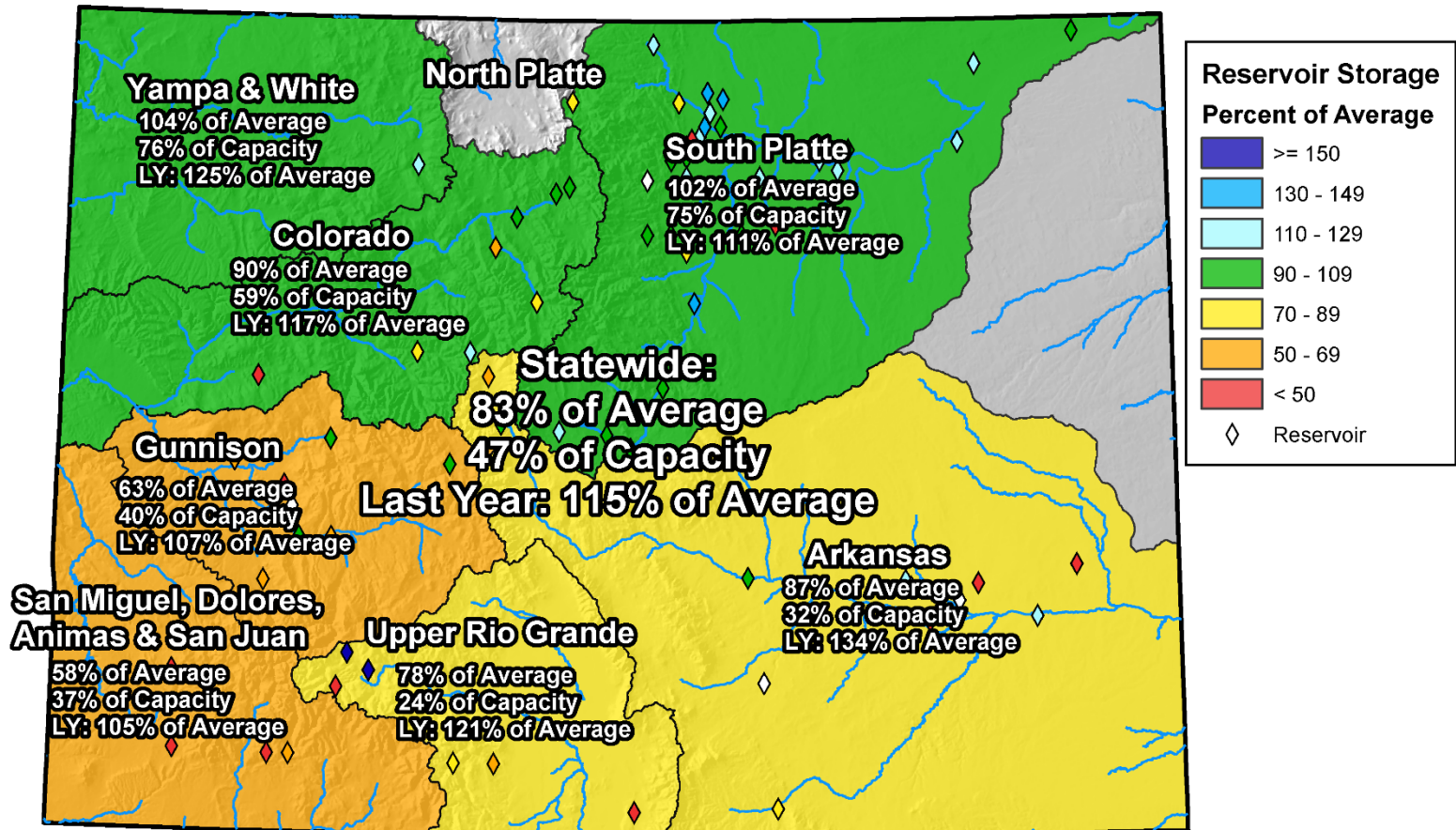

0 25 50 100 150 200 Miles

Colorado Reservoir Storage

Oct-18 Nov-18 Dec-18 Jan-19 Feb-19 Mar-19
 Apr-19 May-19 Jun-19 Jul-19 Aug-19 Sep-19

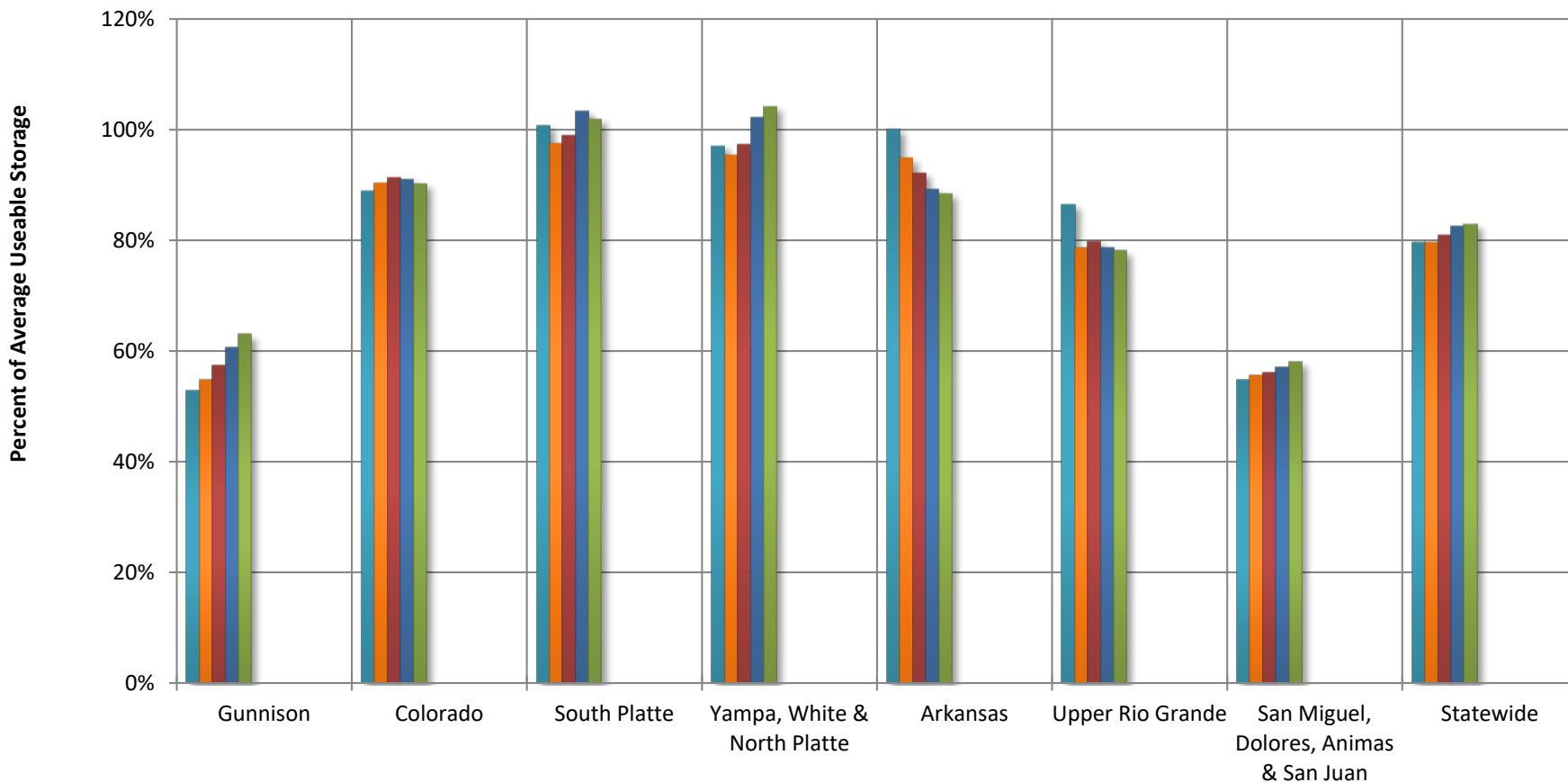



COLORADO STATEWIDE Reservoir Storage Departure from Average

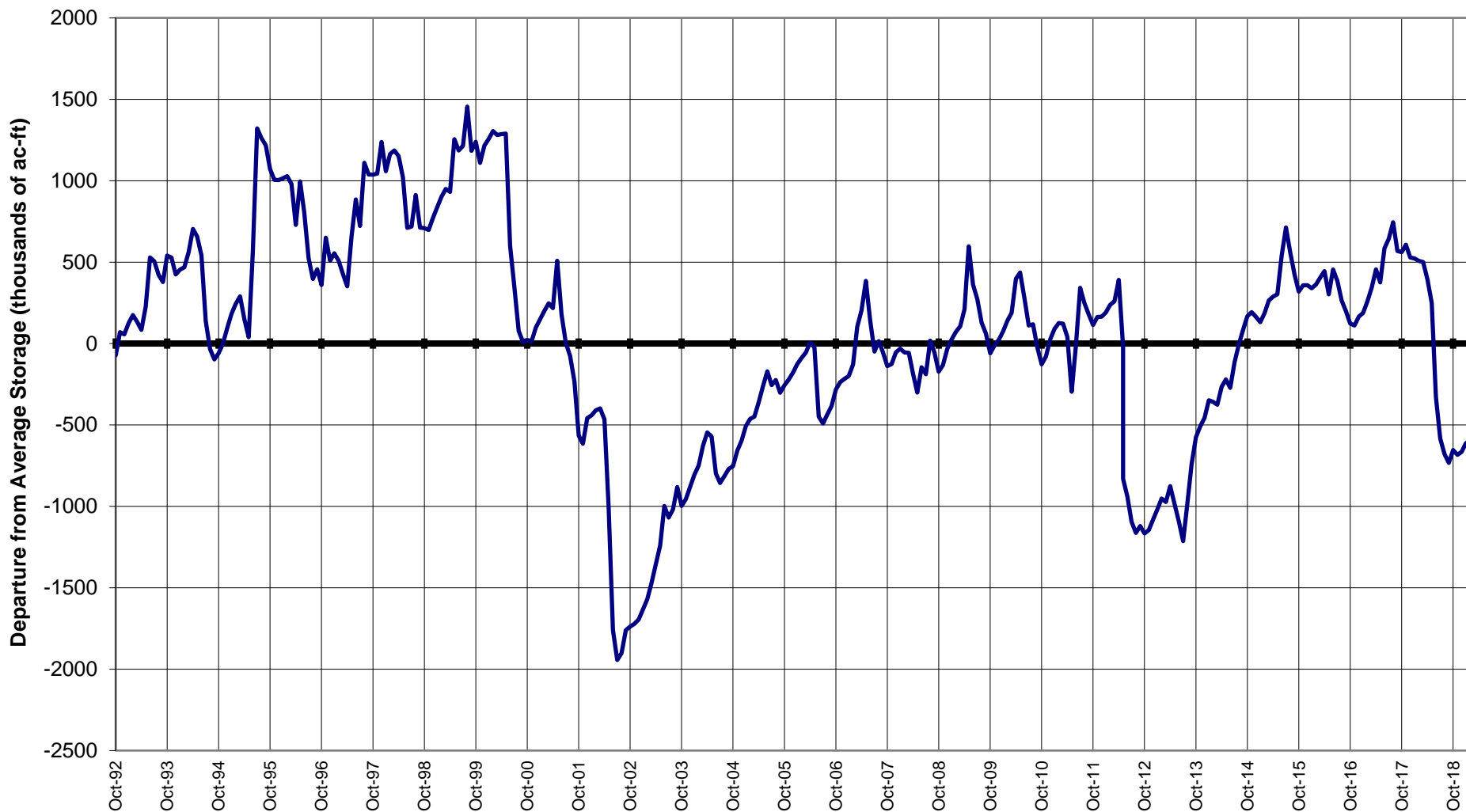

March 1, 2019 SWSI

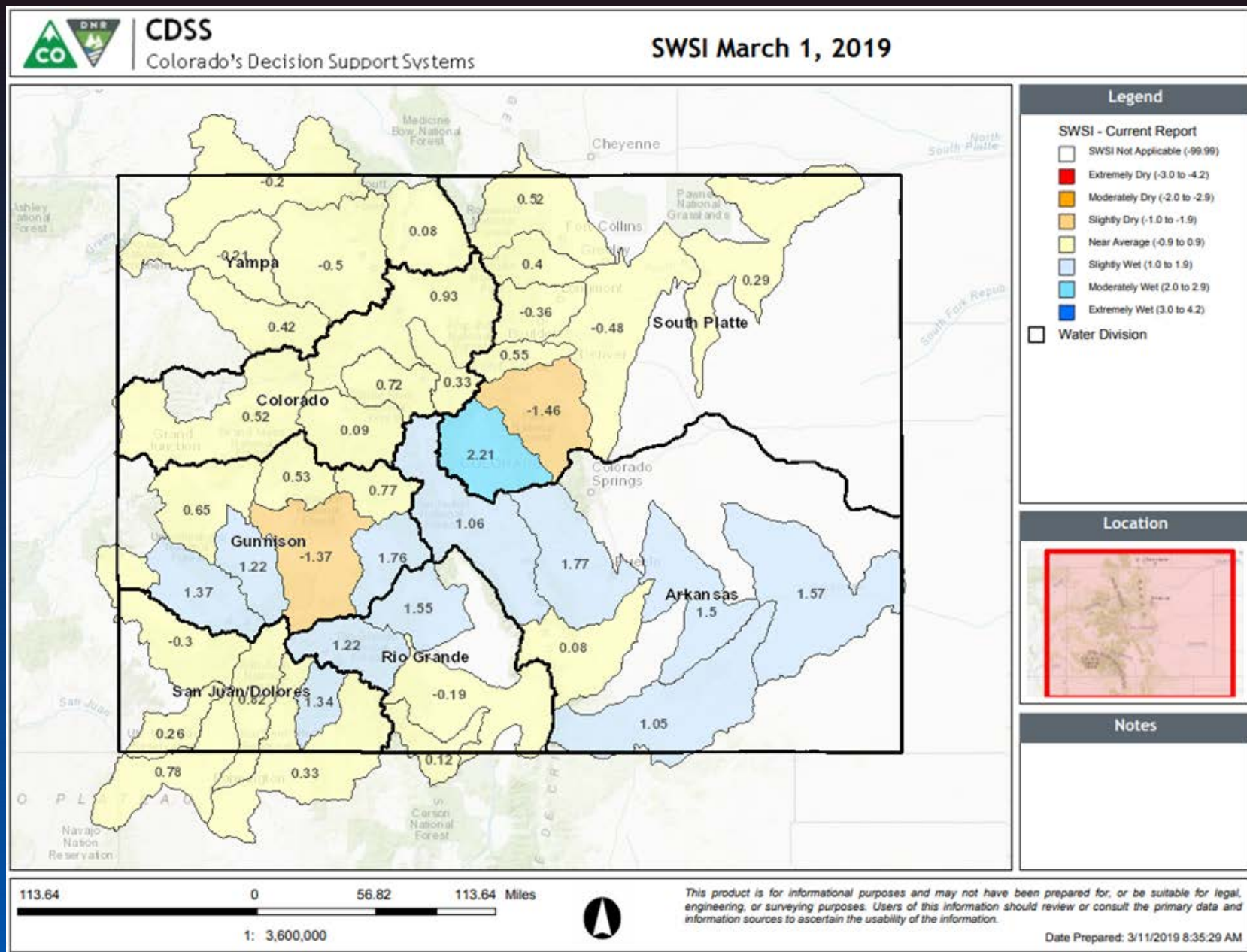

Summary

•Precipitation Statewide

- March to Date precipitation at 289% of average
 - Combined San Miguel, Dolores, Animas & San Juan basins - 355% of average
- Water Year to Date precipitation at 128% of average

•Snowpack

- Statewide snowpack now @ 142% median
- SMDASJ best snowpack in state w/ 158% median
- Followed by Gunn @ 154%
- Snowpack is not currently the best in the period of record but is one of the best in most southern basins

•Statewide reservoir storage - 83% norm, no change

•Feb 1 Streamflow Forecasts looked good last month statewide.
Based on current conditions will certainly increase statewide



United States Department of Agriculture

Colorado Snow Surveys

Water Availability Task Force Meeting

March 19th, 2019

NRCS Snow Survey and Water Supply Forecasting Program

Brian Domonkos

Hydrologist

Snow Survey Supervisor

720-544-2852

<http://www.nrcs.usda.gov/wps/portal/nrcs/main/co/snow/>



Non-Discrimination Statement:

In accordance with Federal civil rights law and U.S. Department of agriculture (USDA) civil rights regulations and policies, the USDA, its Agencies, offices, and employees, and institutions participating in or administering USDA programs are prohibited from discriminating based on race, color, national origin, religion, sex, gender identity (including gender expression), sexual orientation, disability, age, marital status, family/parental status, income derived from a public assistance program, political beliefs, or reprisal or retaliation for prior civil rights activity, in any program or activity conducted or funded by USDA (not all bases apply to all programs). Remedies and complaint filing deadlines vary by program or incident.

Persons with disabilities who require alternative means of communication for program information (e.g., Braille, large print, audiotape, American Sign Language, etc.) should contact the responsible Agency or USDA 's TARGET Center at (202) 720-2600 (voice and TTY) or contact USDA through the Federal Relay Service at (800) 877-8339. Additionally, program information may be made available in languages other than English.

To file a program discrimination complaint, complete the USDA Program Discrimination Complaint Form, AD-3027, found online at [How to File a Program Discrimination Complaint](#) and at any USDA office or write a letter addressed to USDA and provide in the letter all of the information requested in the form. To request a copy of the complaint form, call (866) 632-9992. Submit your completed form or letter to USDA by: (1) mail: U.S. Department of Agriculture, Office of the Assistant Secretary for Civil Rights, 1400 Independence Avenue, SW, Washington, D.C. 20250-9410; (2) fax: (202) 690-7442; or (3) email: program.intake@usda.gov.