



United States Department of Agriculture

Colorado Snow Surveys

Water Availability Task Force Meeting

February 19th, 2019

NRCS Snow Survey and Water Supply Forecasting Program

Brian Domonkos
Hydrologist
Snow Survey Supervisor
720-544-2852

<http://www.nrcs.usda.gov/wps/portal/nrcs/main/co/snow/>

Major Basin Summary

Yampa, White, and North Platte River Basins

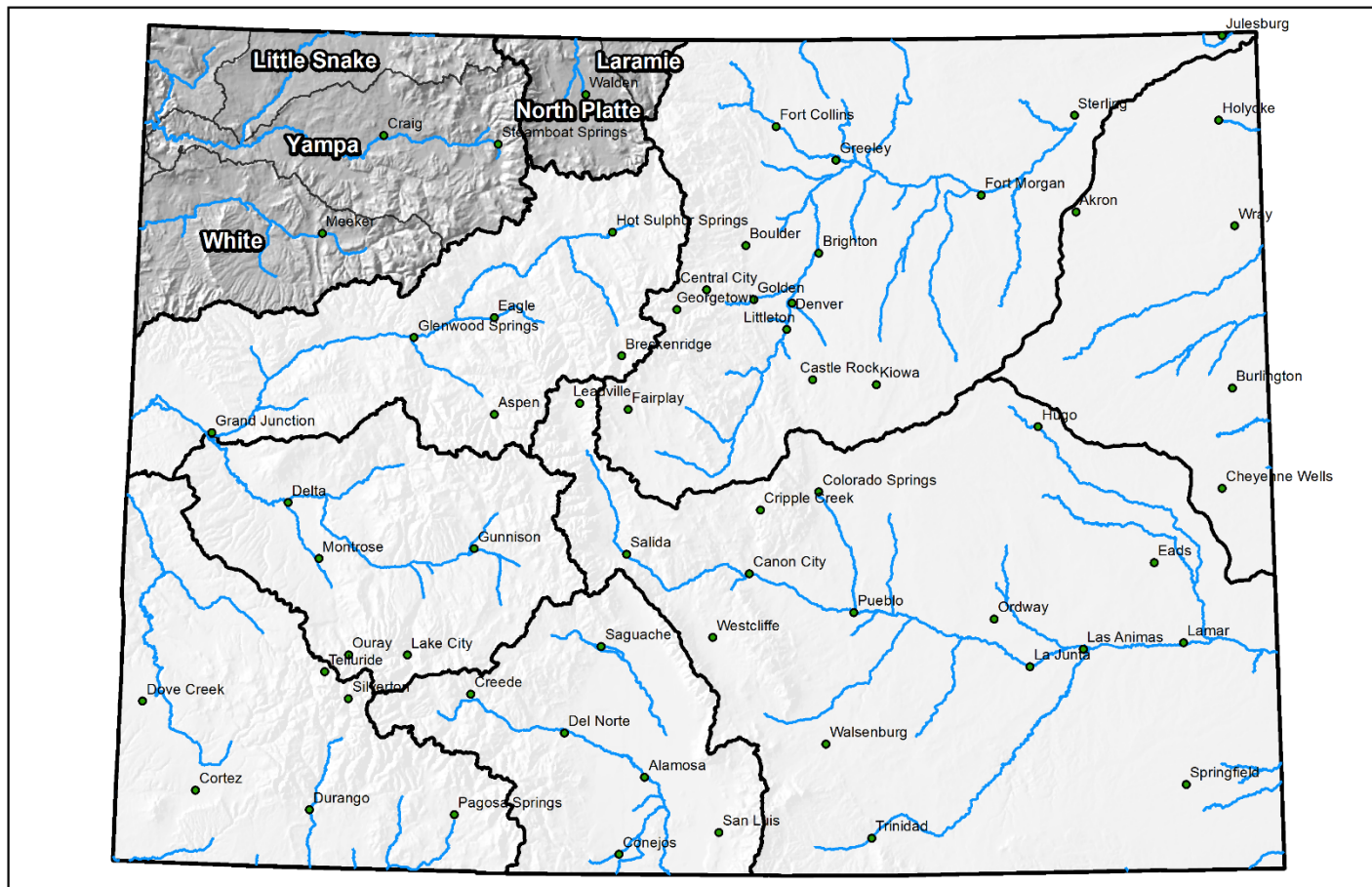

0 25 50 100 150 200 Miles



Yampa and White River Basins High/Low Snowpack Summary

Based on Provisional SNOTEL data as of Feb 17, 2019



United States Department of Agriculture

Natural Resources Conservation Service

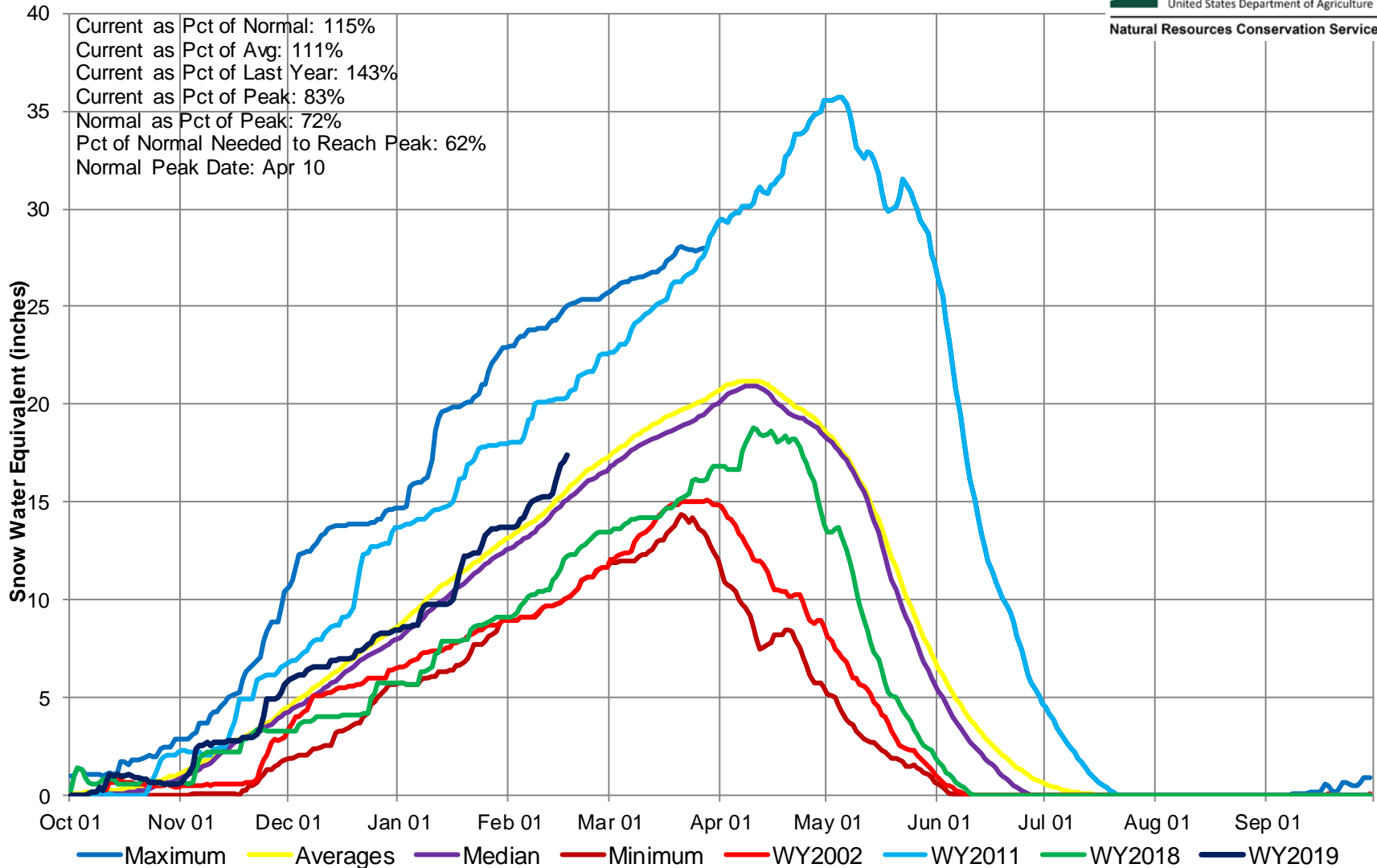

Yampa and White River Basins High/Low Monthly Precipitation Summary

Based on Provisional SNOTEL data as of Feb 17, 2019

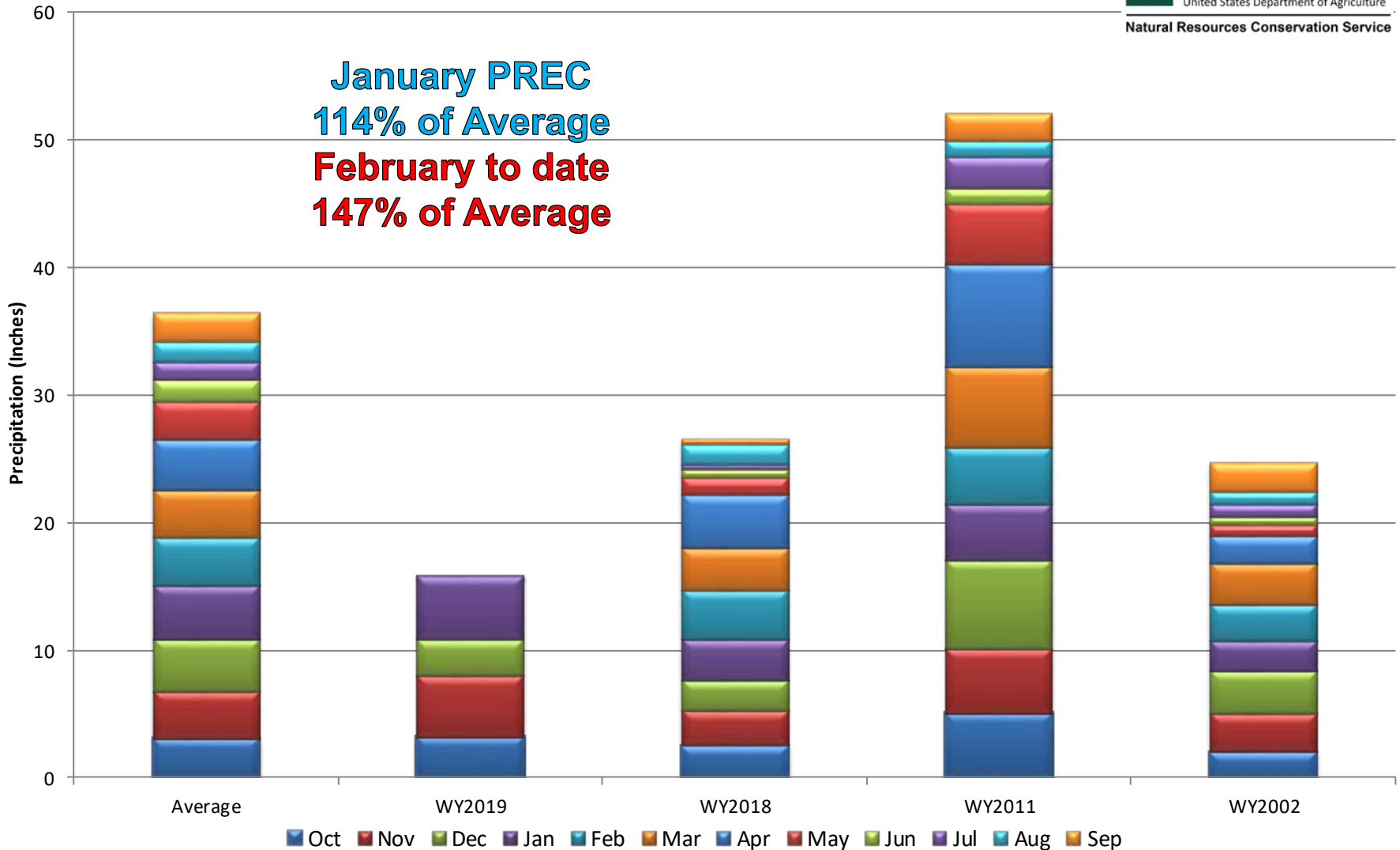

Yampa, White, and North Platte River Basins Month to Date Precipitation Summary Current as of Feb 15, 2019

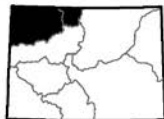
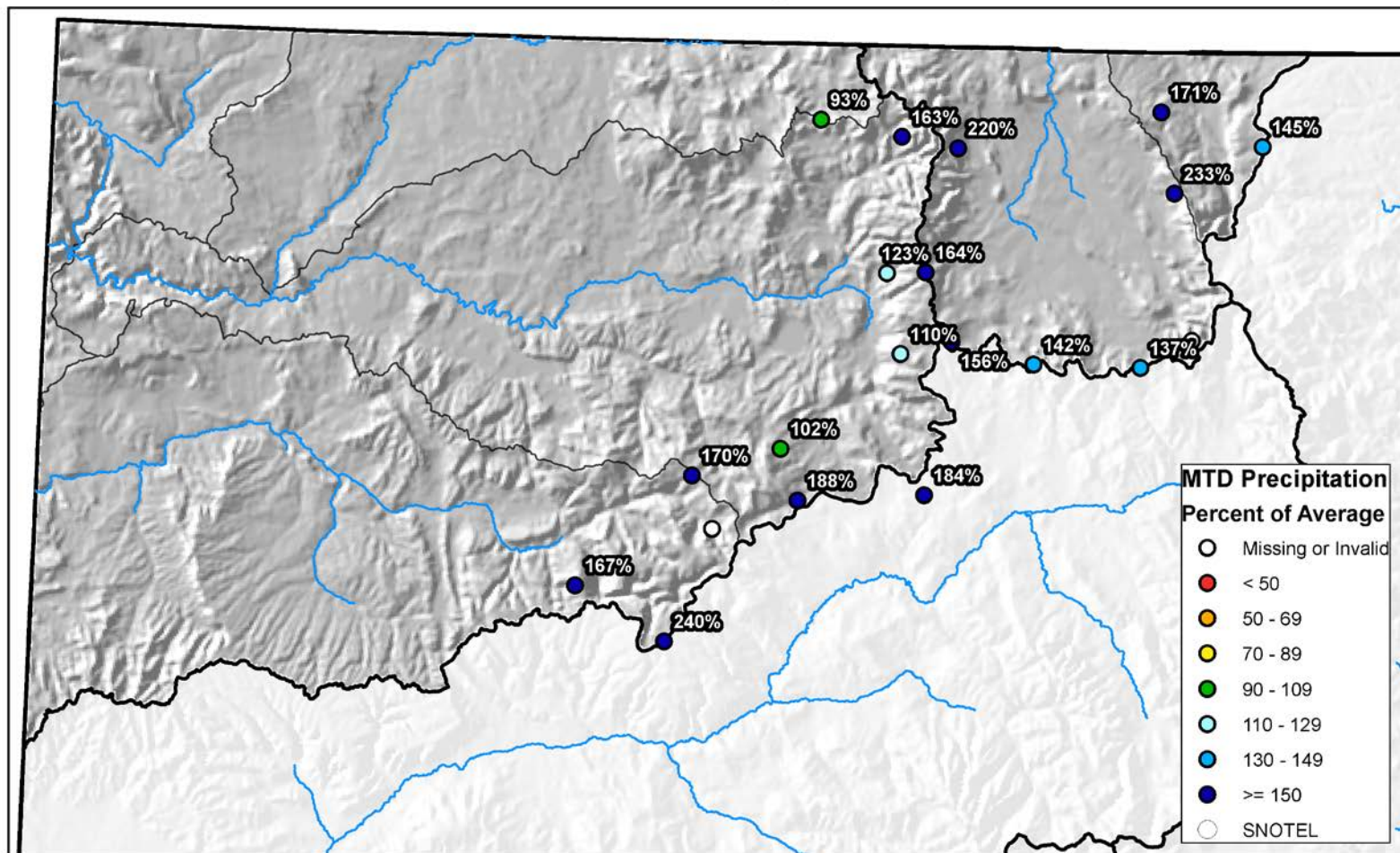

0 10 20 40 60 80 Miles

Yampa and White River Basins High/Low Year-to-Date Precipitation Summary

Based on Provisional SNOTEL data as of Feb 15, 2019

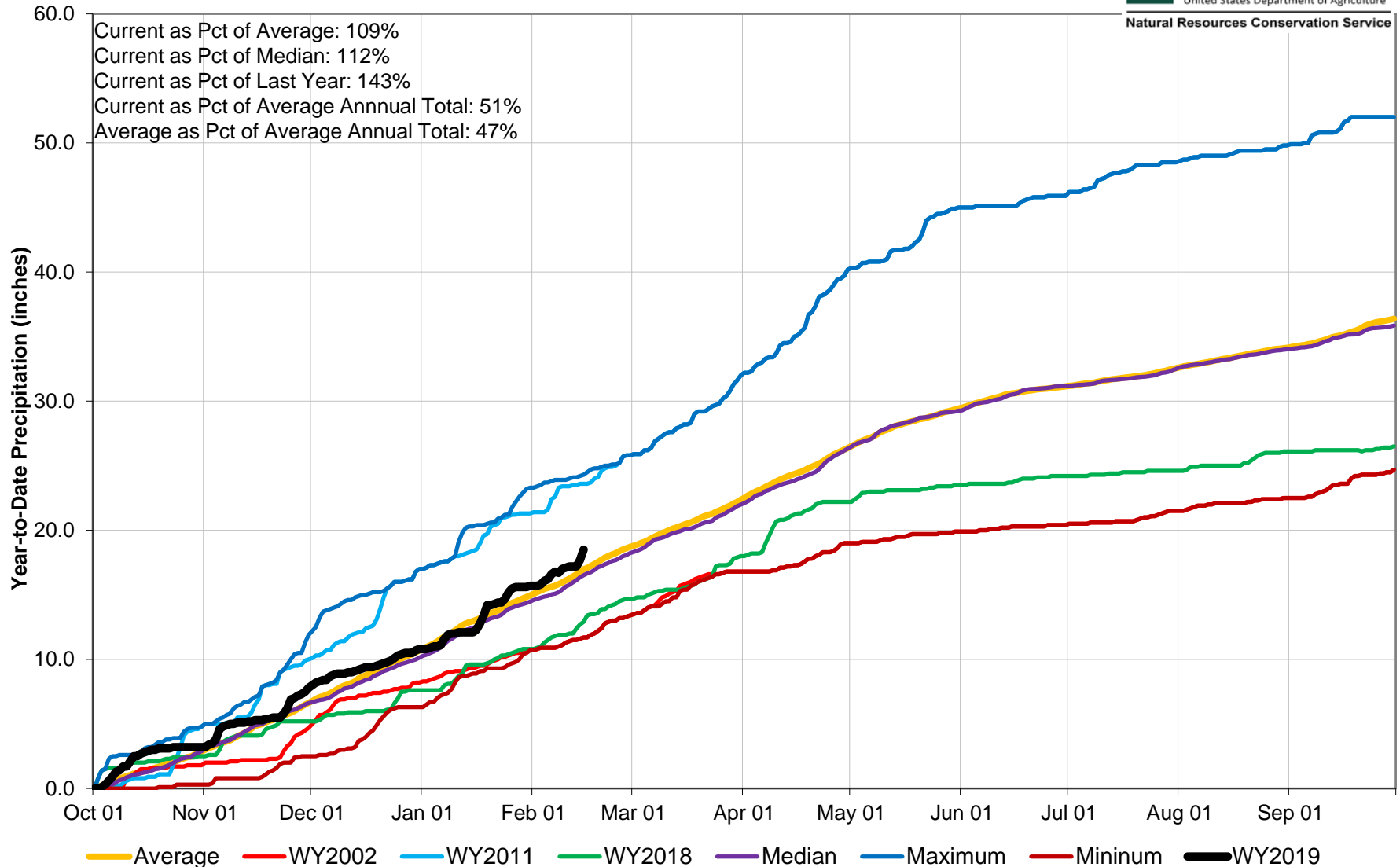

Yampa, White, and North Platte River Basins Streamflow Forecast Summary February 1, 2019

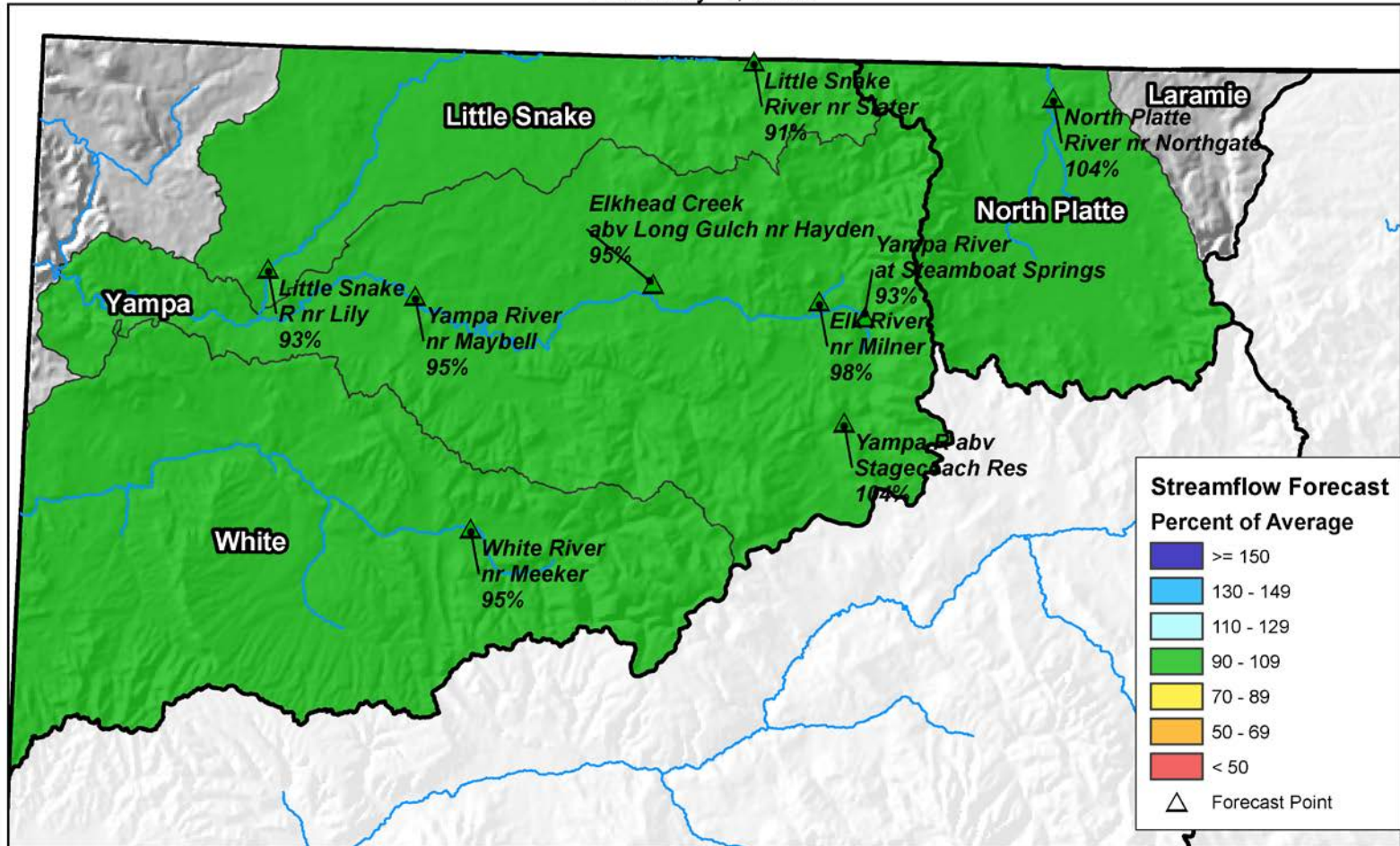

0 10 20 40 60 80 Miles



United States Department of Agriculture

Natural Resources Conservation Service

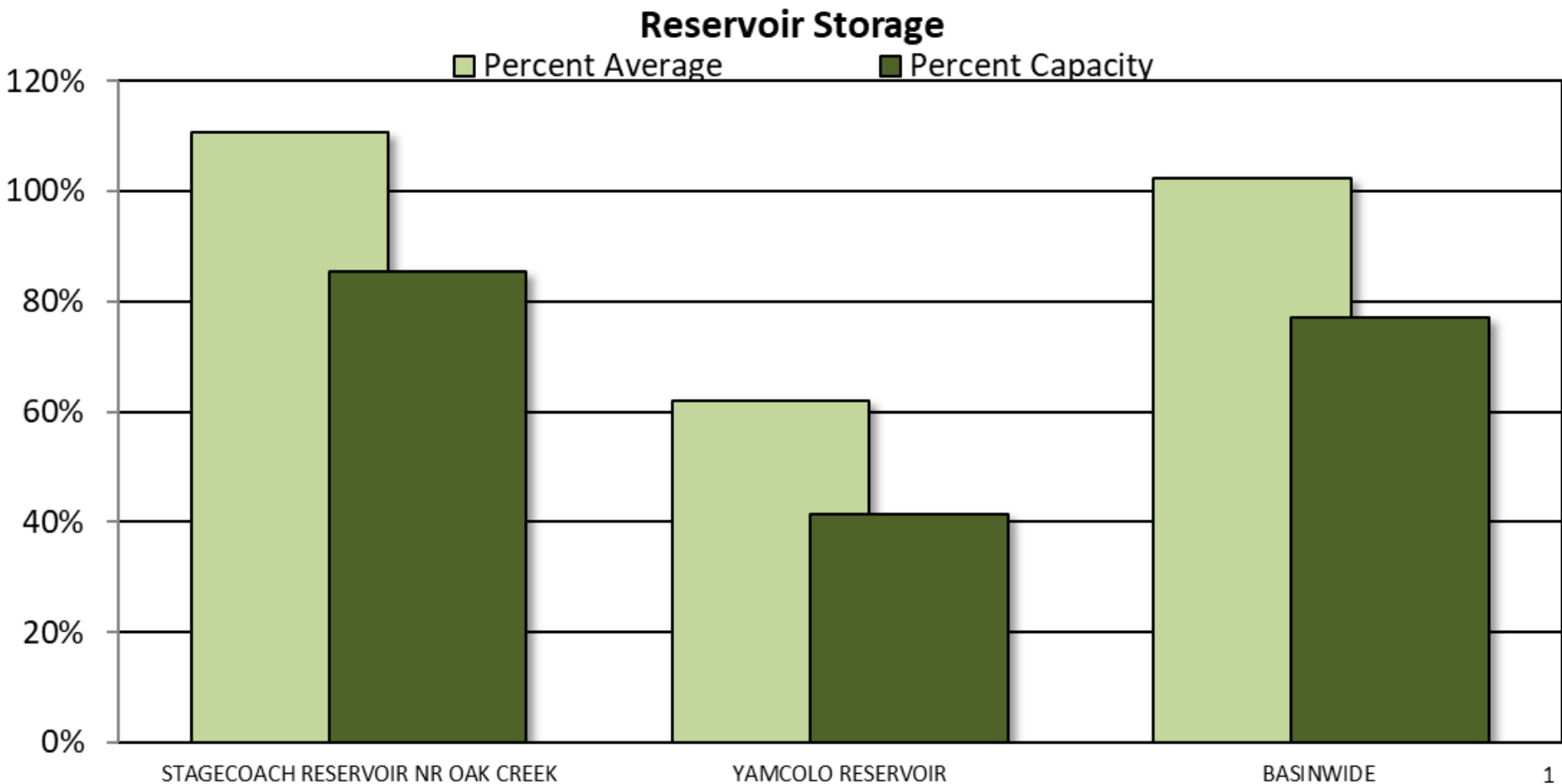

Major Basin Summary

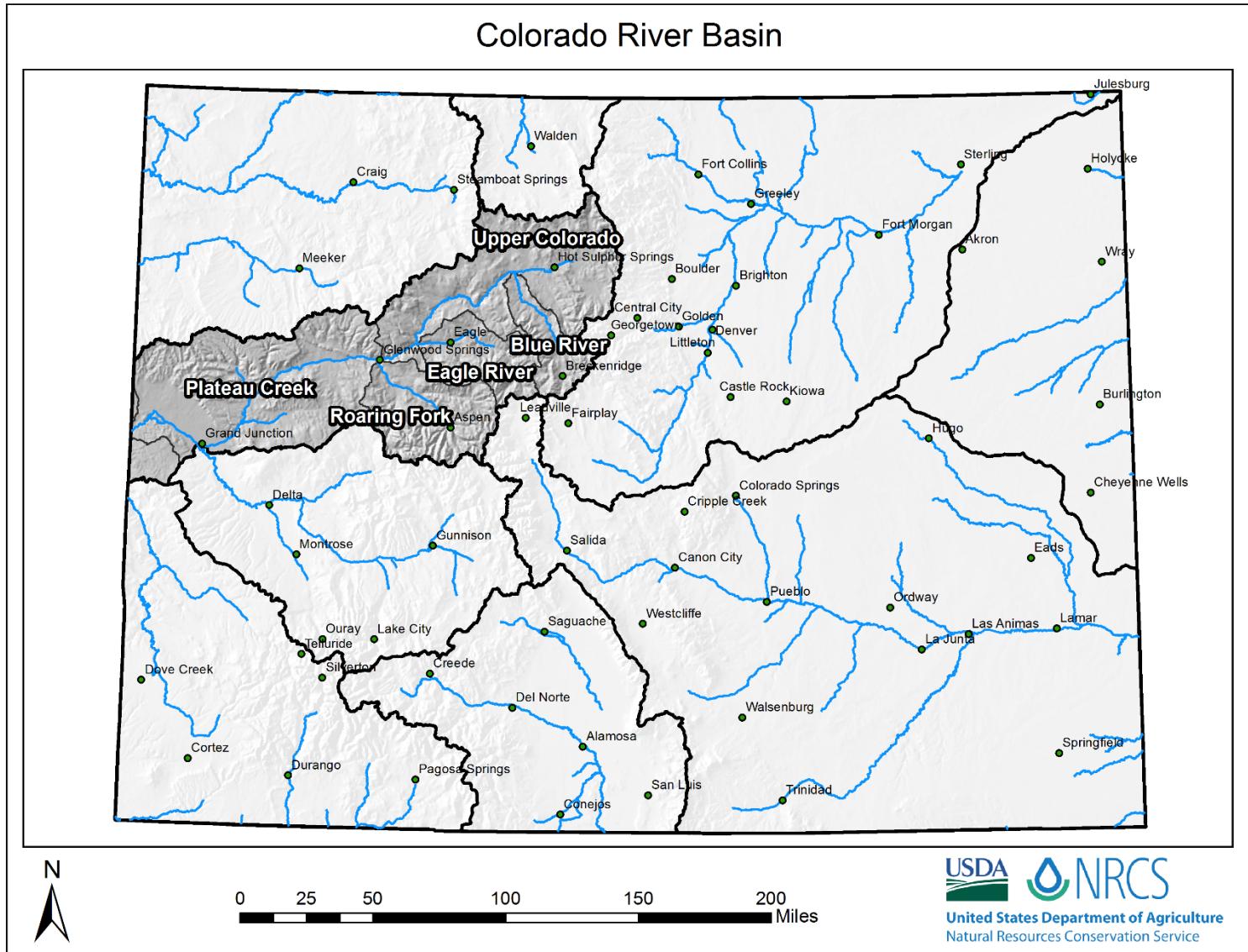



Upper Colorado River Basin High/Low Snowpack Summary

Based on Provisional SNOTEL data as of Feb 17, 2019



United States Department of Agriculture

Natural Resources Conservation Service

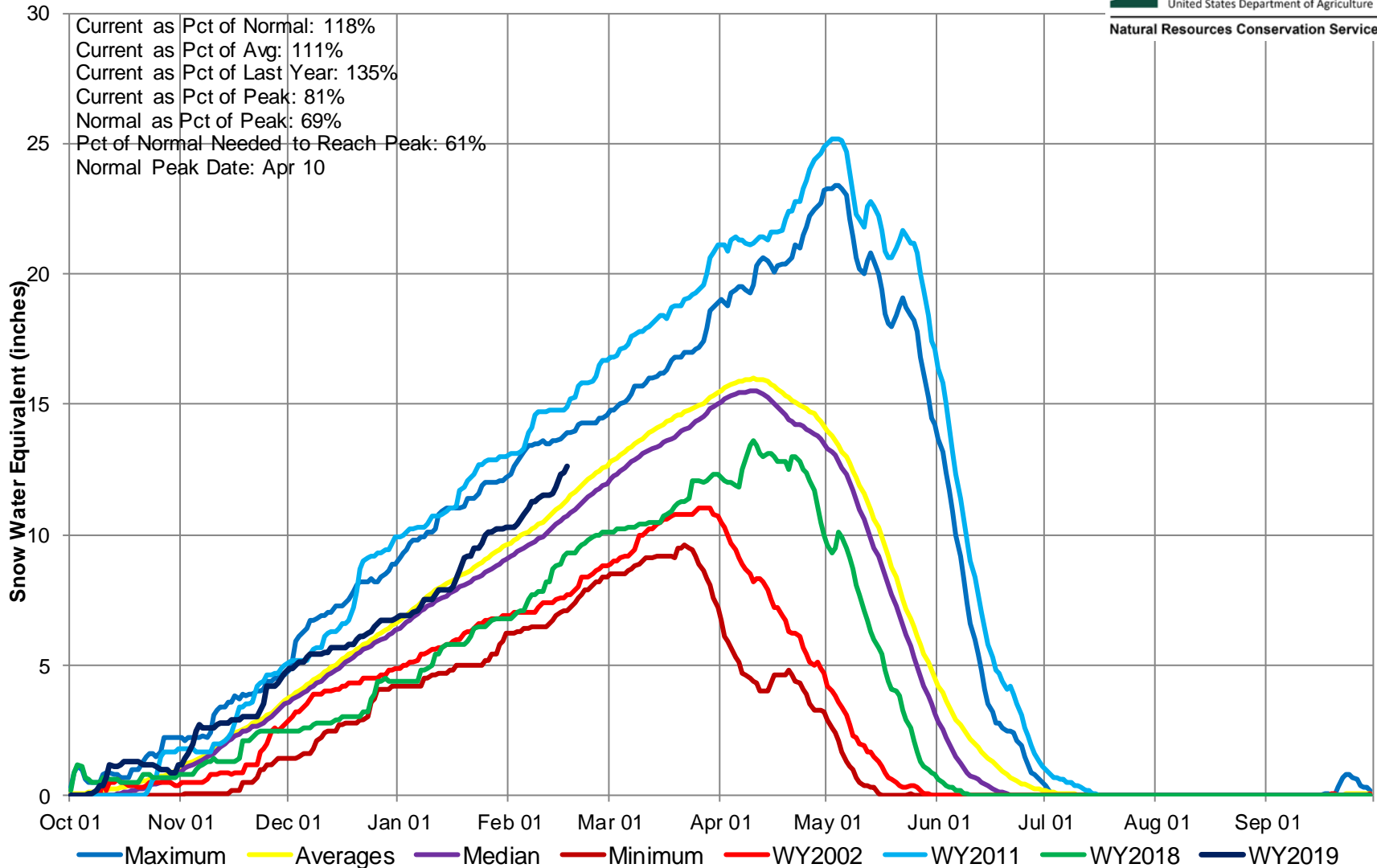

Upper Colorado River Basin High/Low Monthly Precipitation Summary

Based on Provisional SNOTEL data as of Feb 17, 2019



United States Department of Agriculture

Natural Resources Conservation Service

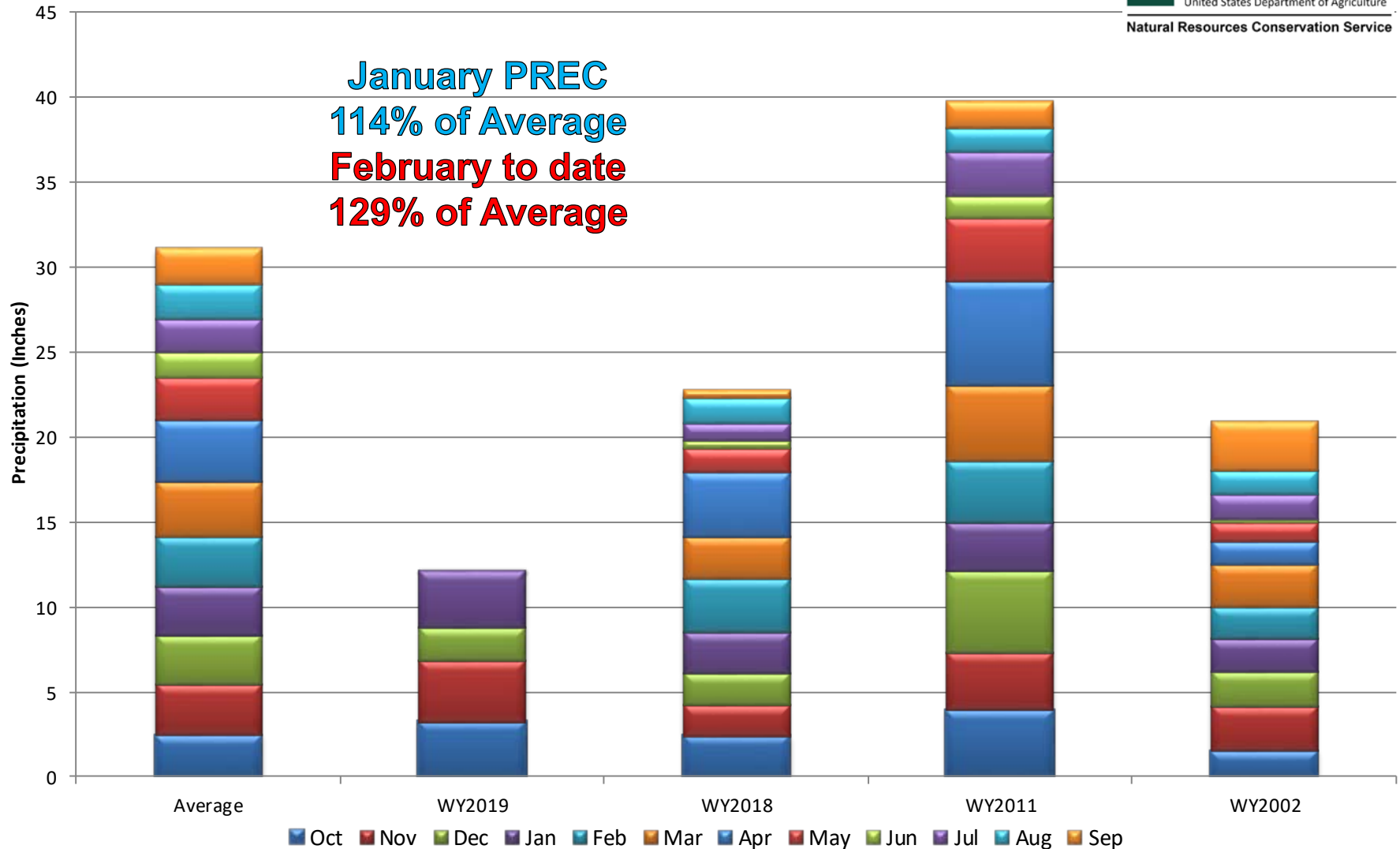

Upper Colorado River Basin Month to Date Precipitation Summary

Current as of Feb 15, 2019

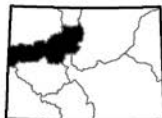
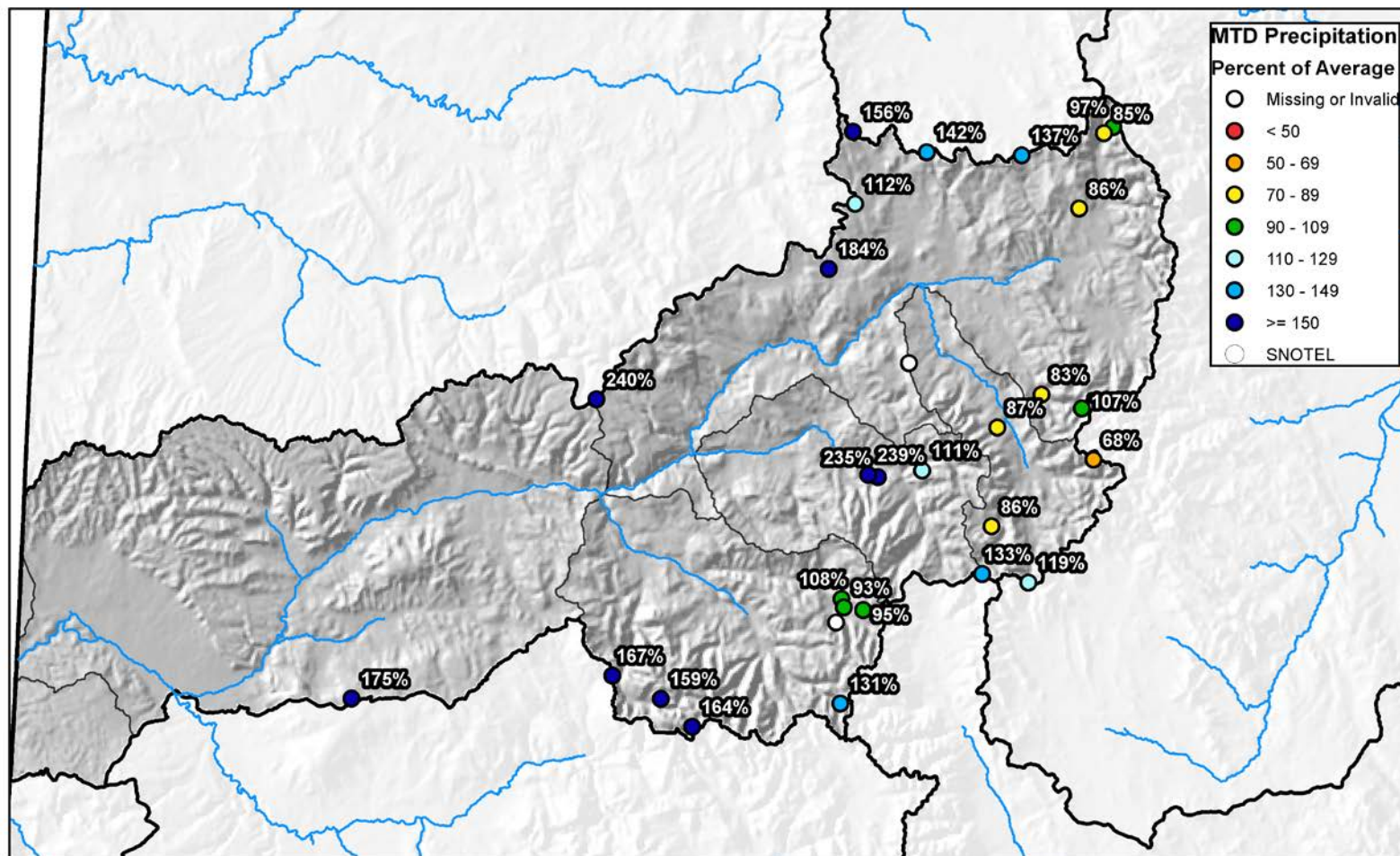

United States Department of Agriculture

Natural Resources Conservation Service

Upper Colorado River Basin High/Low Year-to-Date Precipitation Summary

Based on Provisional SNOTEL data as of Feb 15, 2019

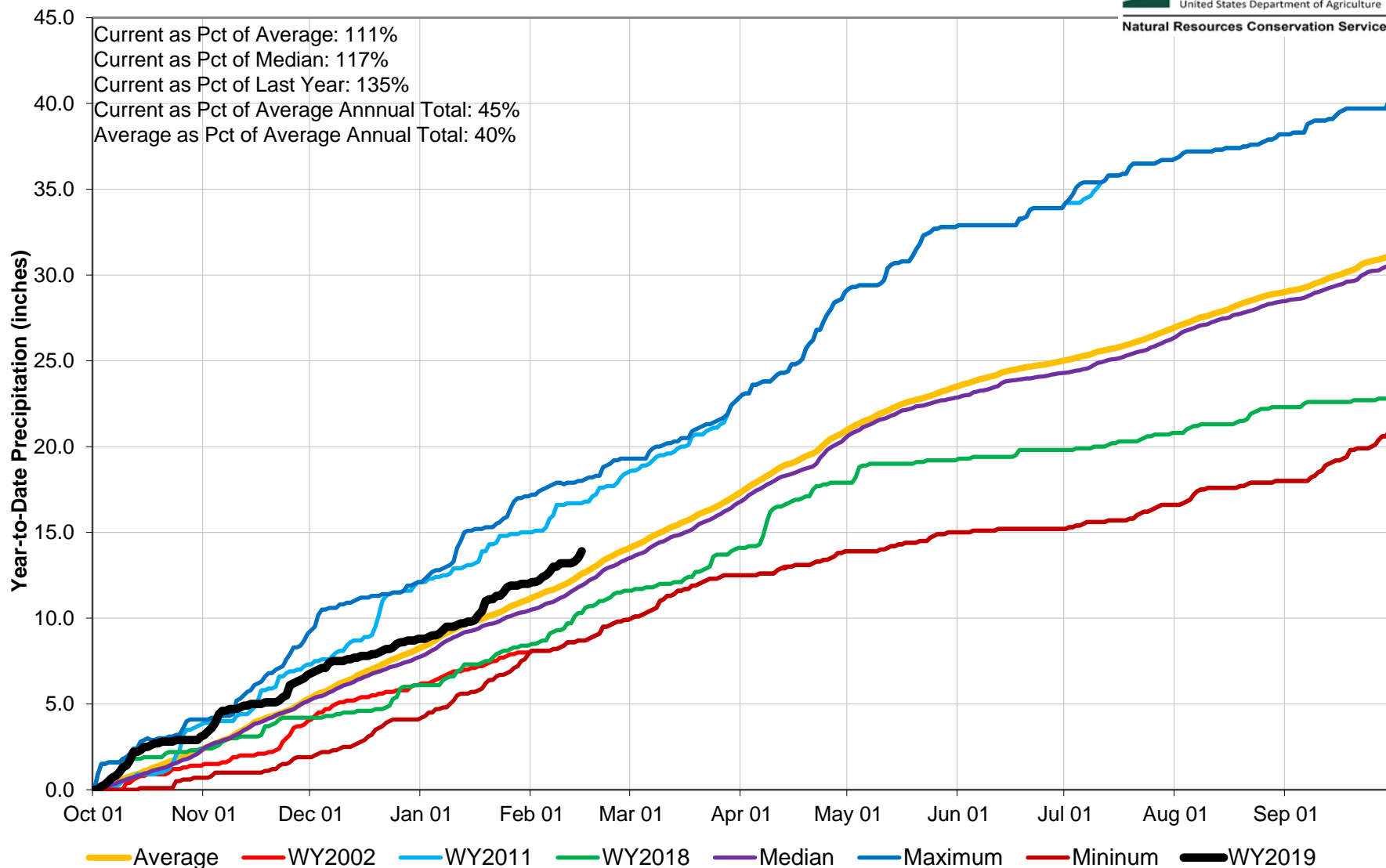

Upper Colorado River Basin Streamflow Forecast Summary

February 1, 2019

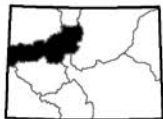
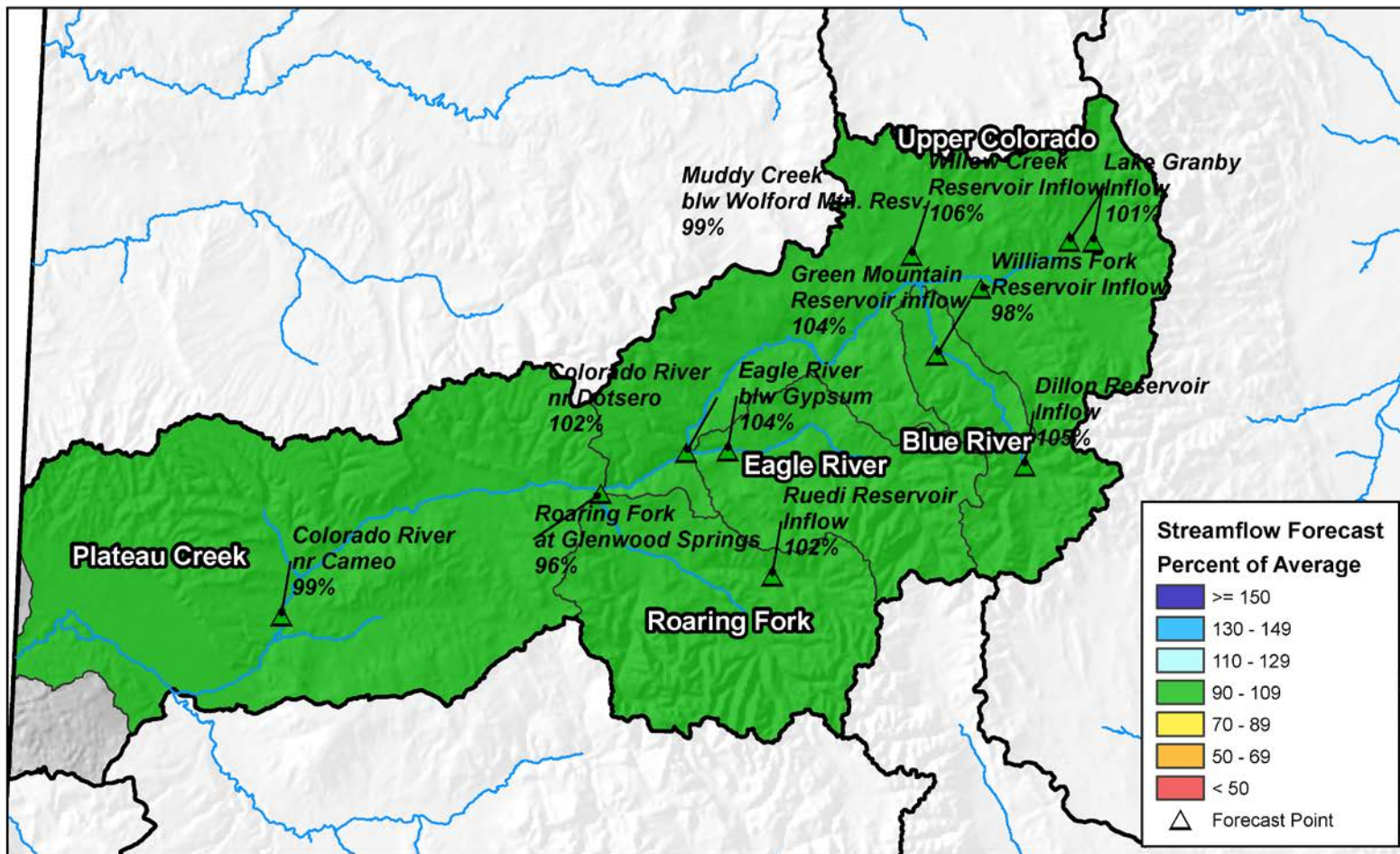

0 10 20 40 60 80 Miles



United States Department of Agriculture

Natural Resources Conservation Service

Reservoir Storage

■ Percent Average

■ Percent Capacity

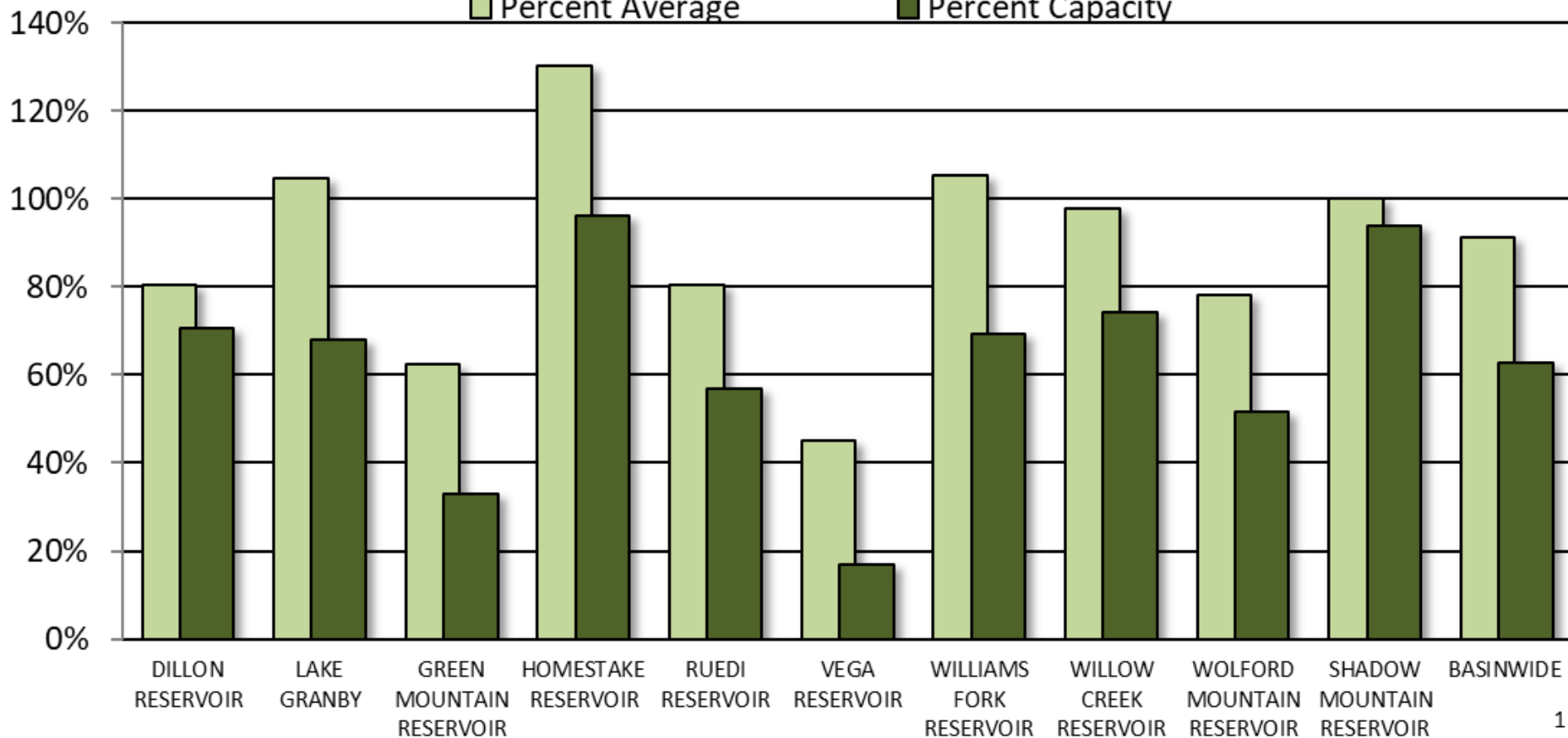

COLORADO RIVER BASIN Reservoir Storage Departure from Average

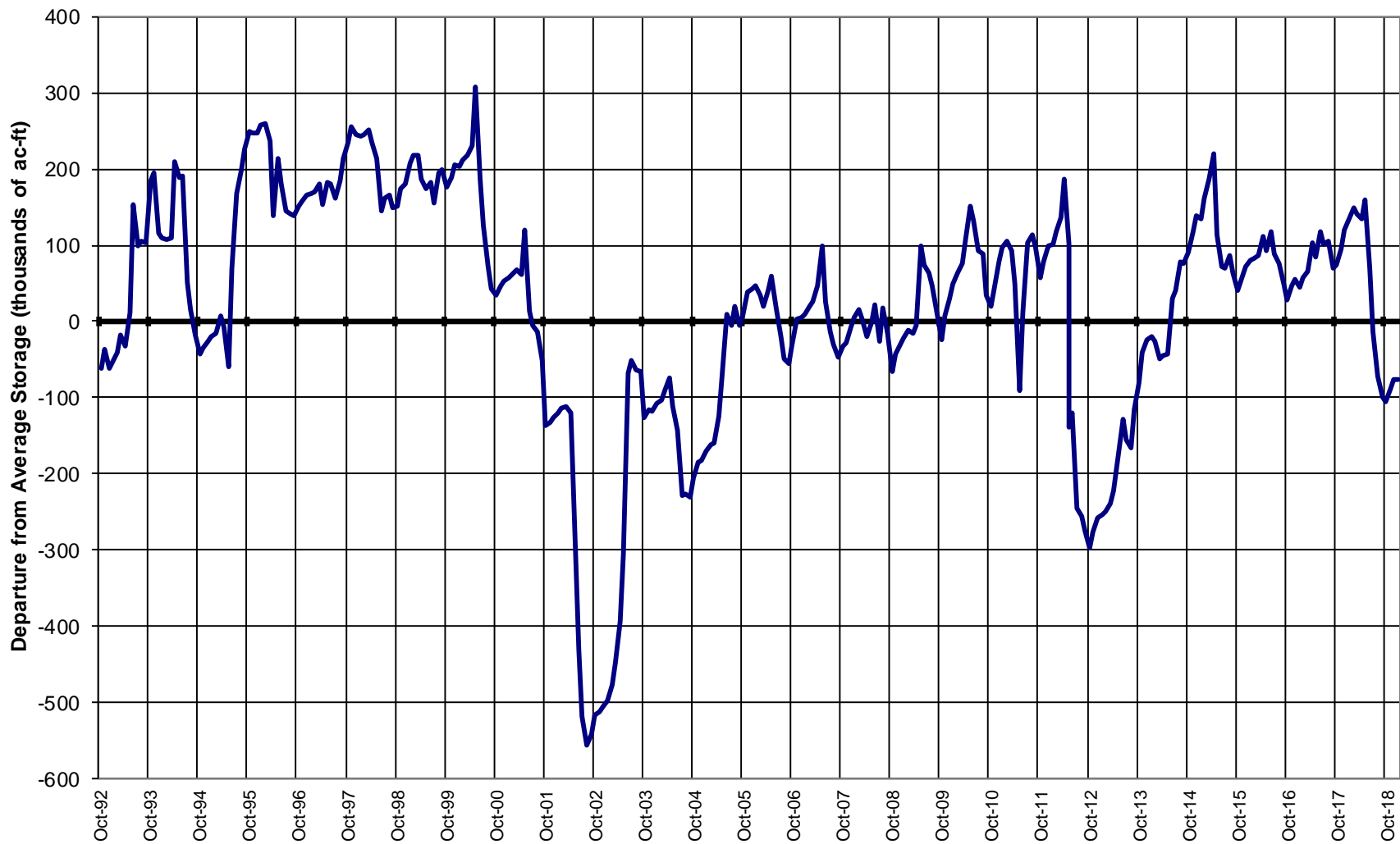

A map of Colorado showing its major river basins and cities. The basins are labeled in bold black text: Cache La Poudre, Big Thompson, Boulder-St. Vrain, Clear Creek, and Upper South Platte. The basins are shaded in light gray. Major cities are marked with green dots and labeled. The map also shows state boundaries and a network of blue lines representing rivers and streams.

Cache La Poudre

Big Thompson

Boulder-St. Vrain

Clear Creek

Upper South Platte

Cities shown include: Walden, Steamboat Springs, Fort Collins, Greeley, Sterling, Holyoke, Wray, Burlington, Cheyenne Wells, Eads, Ordway, Las Animas, Lamar, La Junta, Walsenburg, Trinidad, San Luis, Conejos, Alamosa, Del Norte, Creede, Silverton, Telluride, Ouray, Lake City, Durango, Cortez, Dove Creek, Montrose, Gunnison, Salida, Cripple Creek, Colorado Springs, Hugo, Kiowa, Castle Rock, Littleton, Golden, Georgetown, Boulder, Brighton, Hot Sulphur Springs, Breckenridge, Fairplay, Leadville, Aspen, Glenwood Springs, Eagle, Meeker, Craig, Grand Junction, Delta, and Julesburg.

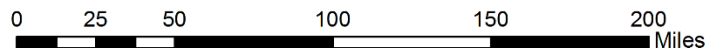



South Platte River Basin High/Low Snowpack Summary

Based on Provisional SNOTEL data as of Feb 17, 2019



United States Department of Agriculture

Natural Resources Conservation Service

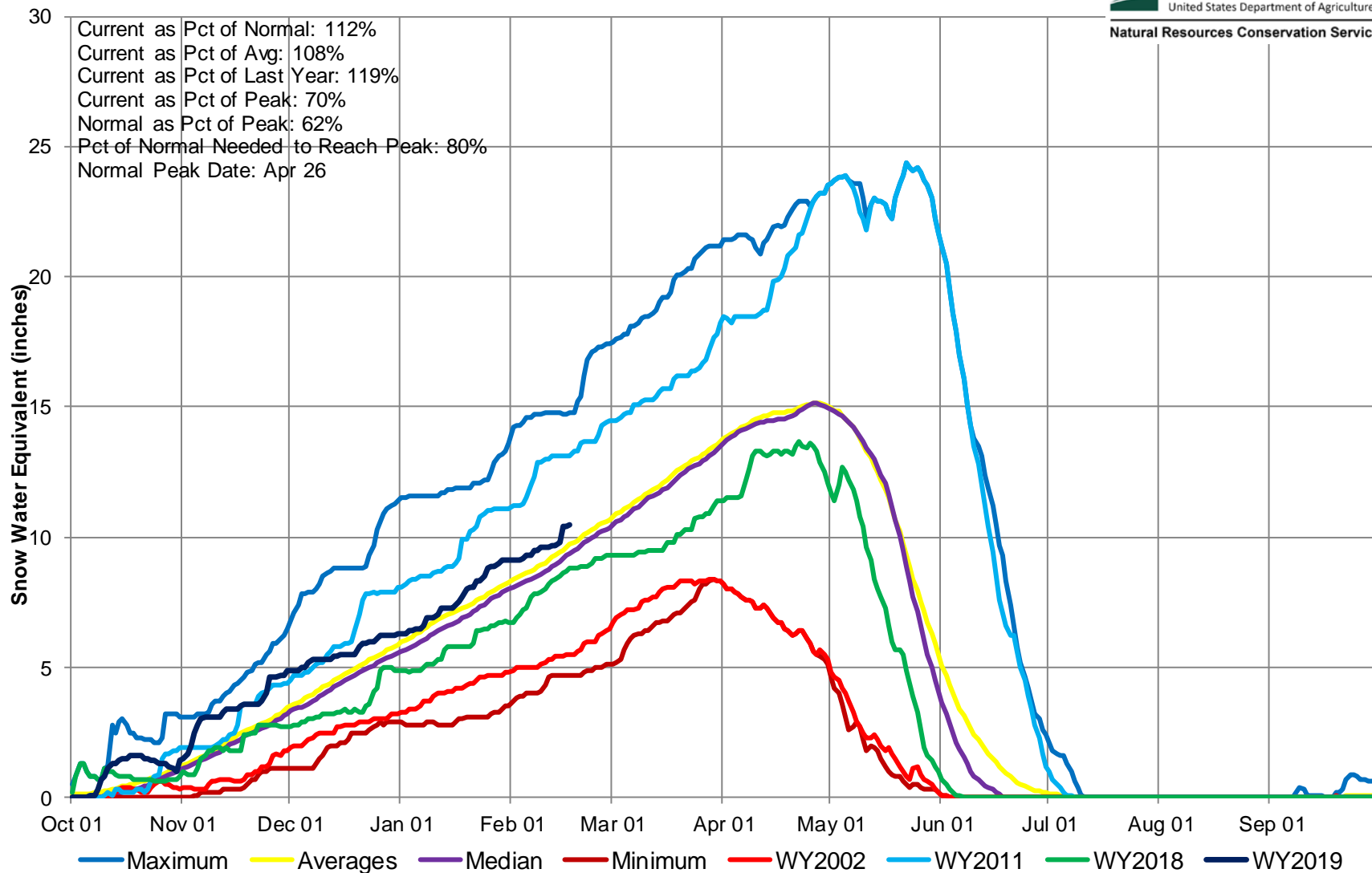

South Platte River Basin High/Low Monthly Precipitation Summary

Based on Provisional SNOTEL data as of Feb 17, 2019



United States Department of Agriculture

Natural Resources Conservation Service

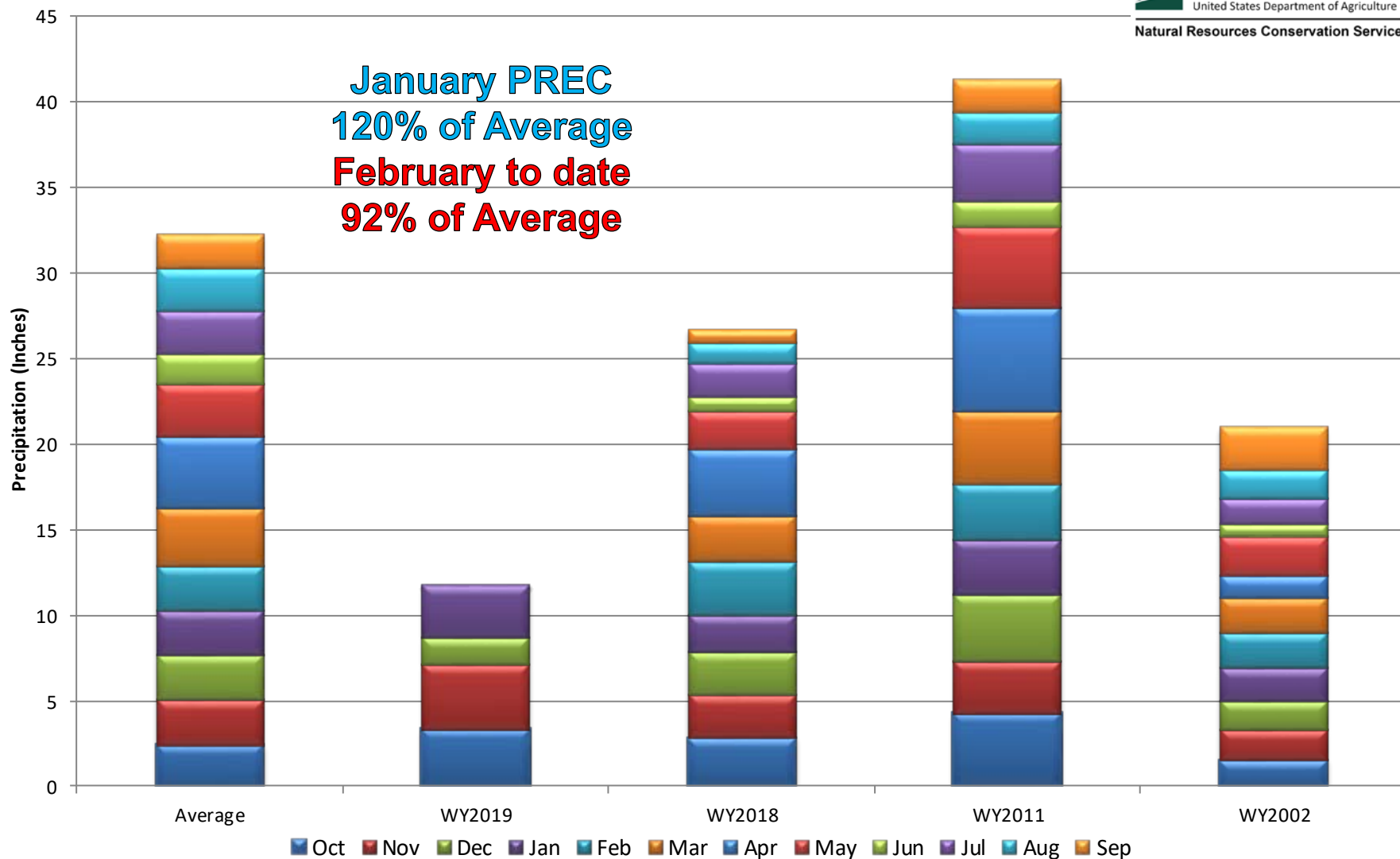

South Platte River Basin Month to Date Precipitation Summary

Current as of Feb 15, 2019

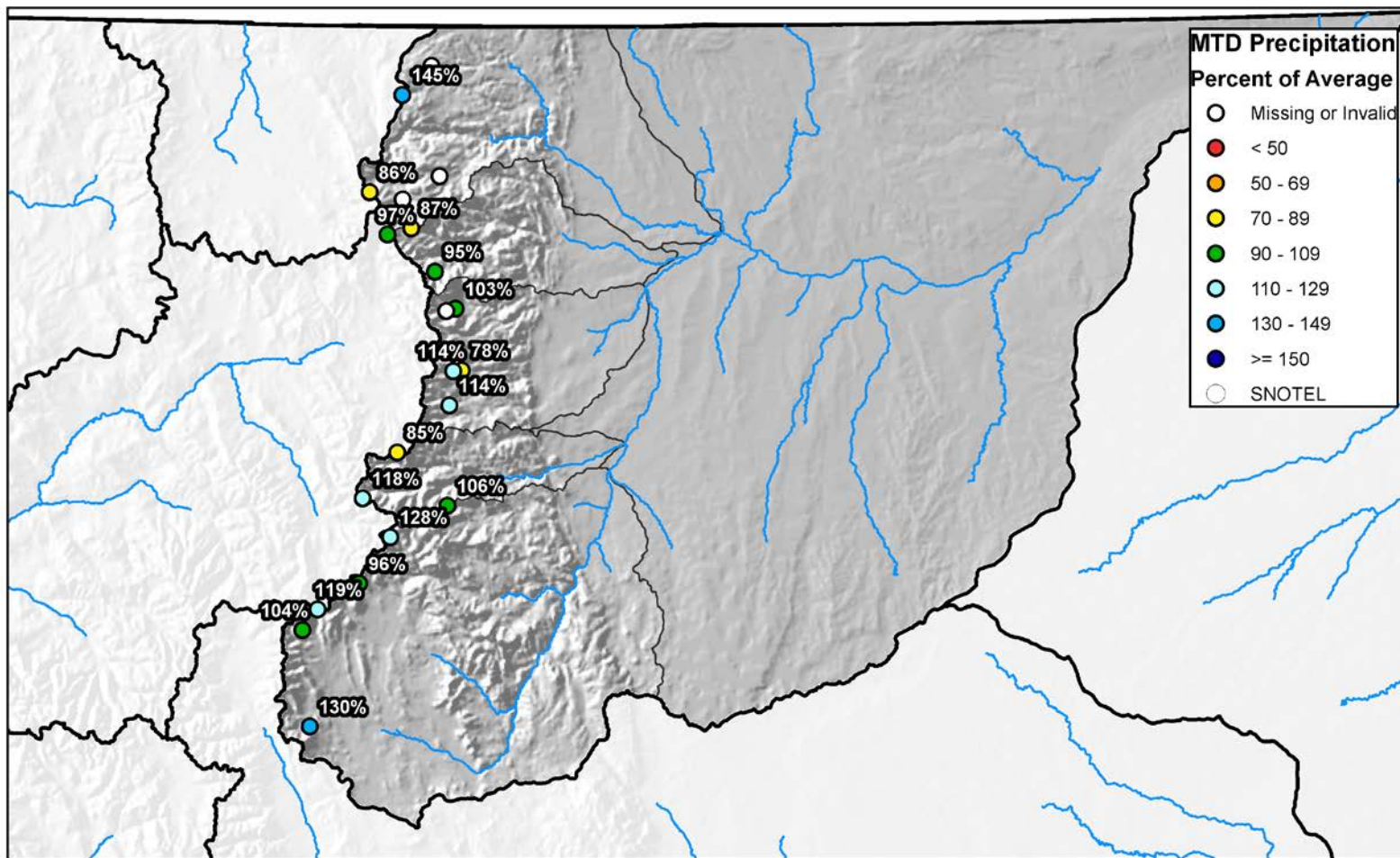

0 10 20 40 60 80 Miles



South Platte River Basin High/Low Year-to-Date Precipitation Summary

Based on Provisional SNOTEL data as of Feb 15, 2019

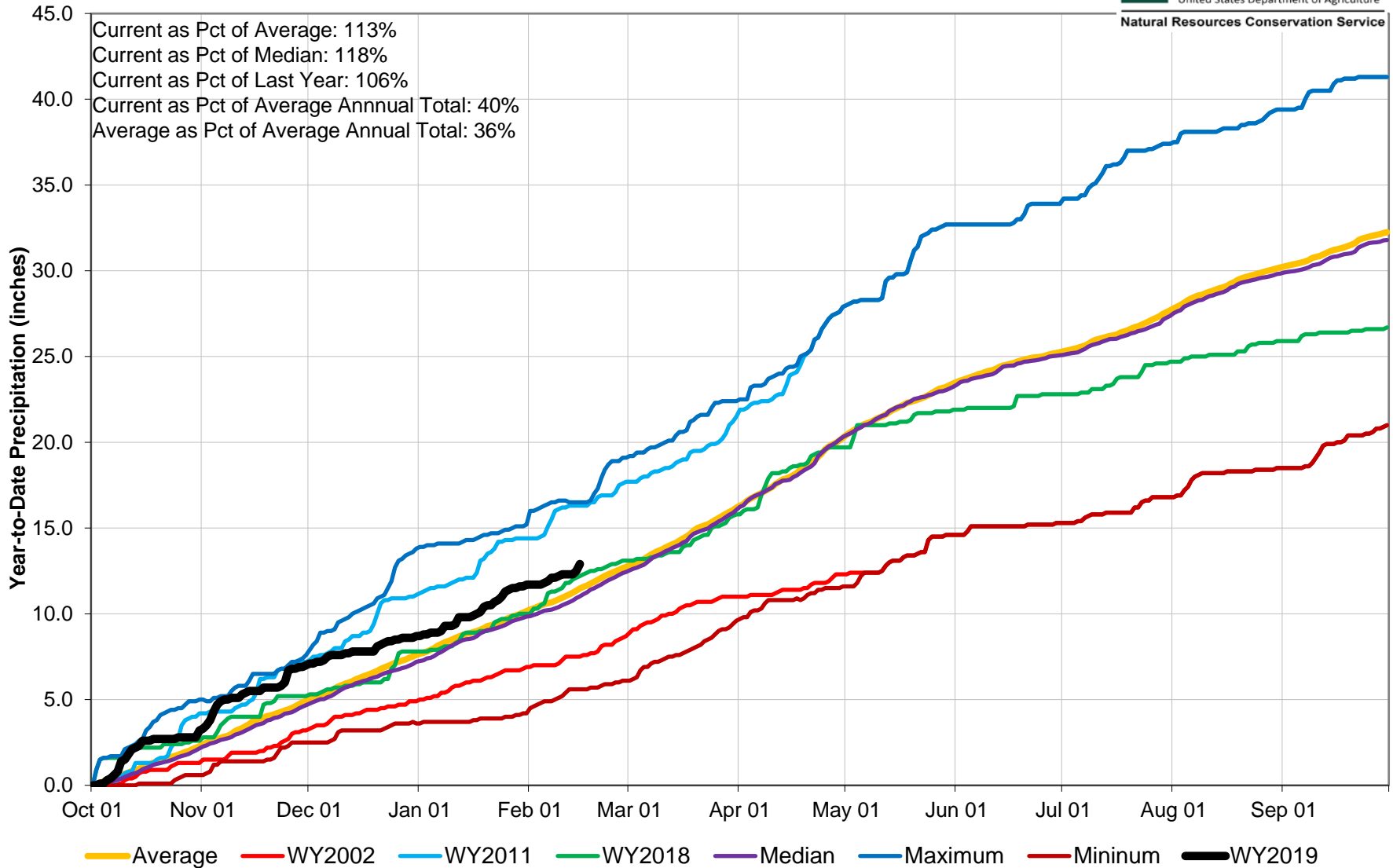

South Platte River Basin Streamflow Forecast Summary

February 1, 2019

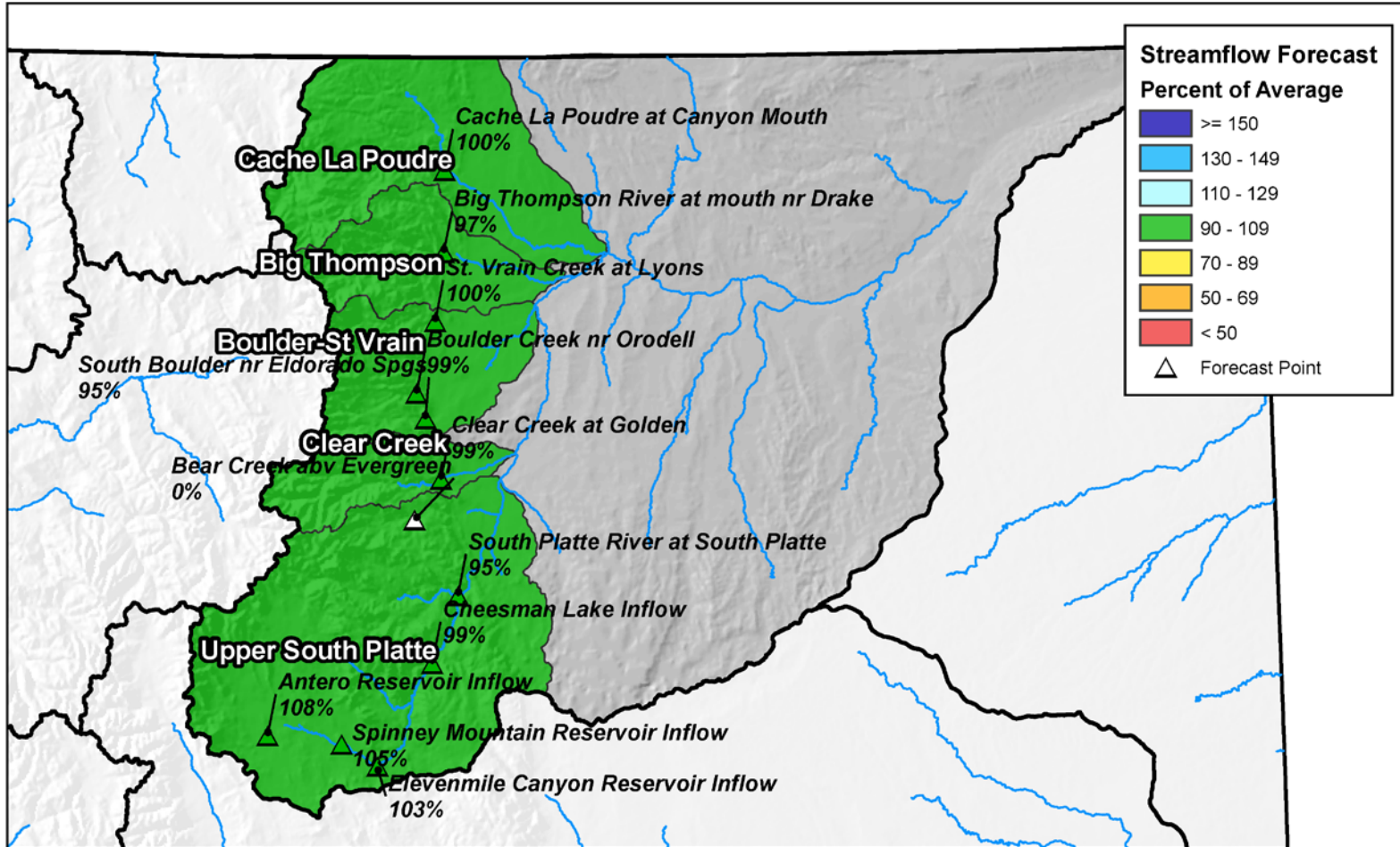

0 12.5 25 50 75 100 Miles

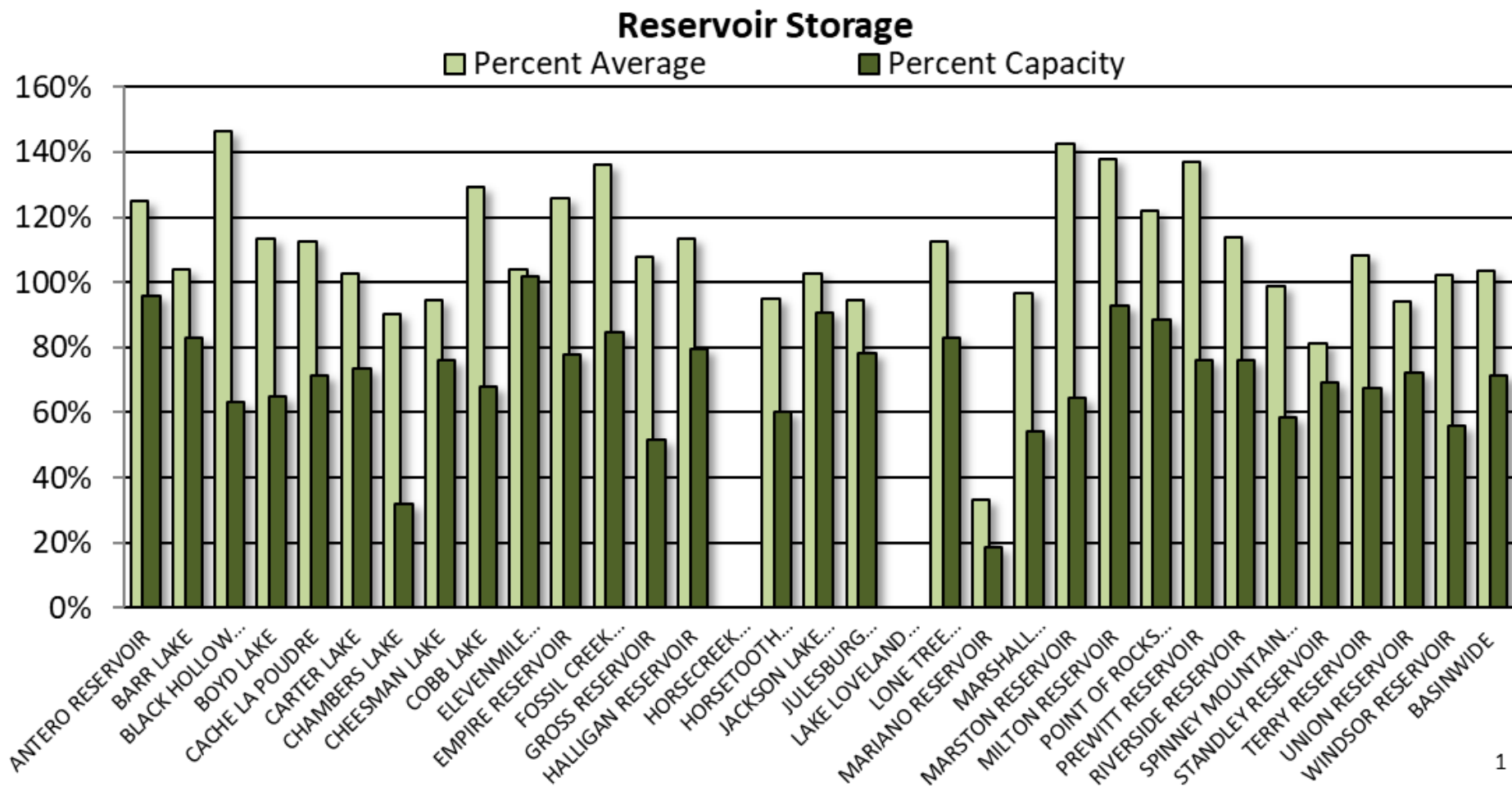



SOUTH PLATTE RIVER BASIN Reservoir Storage Departure from Average

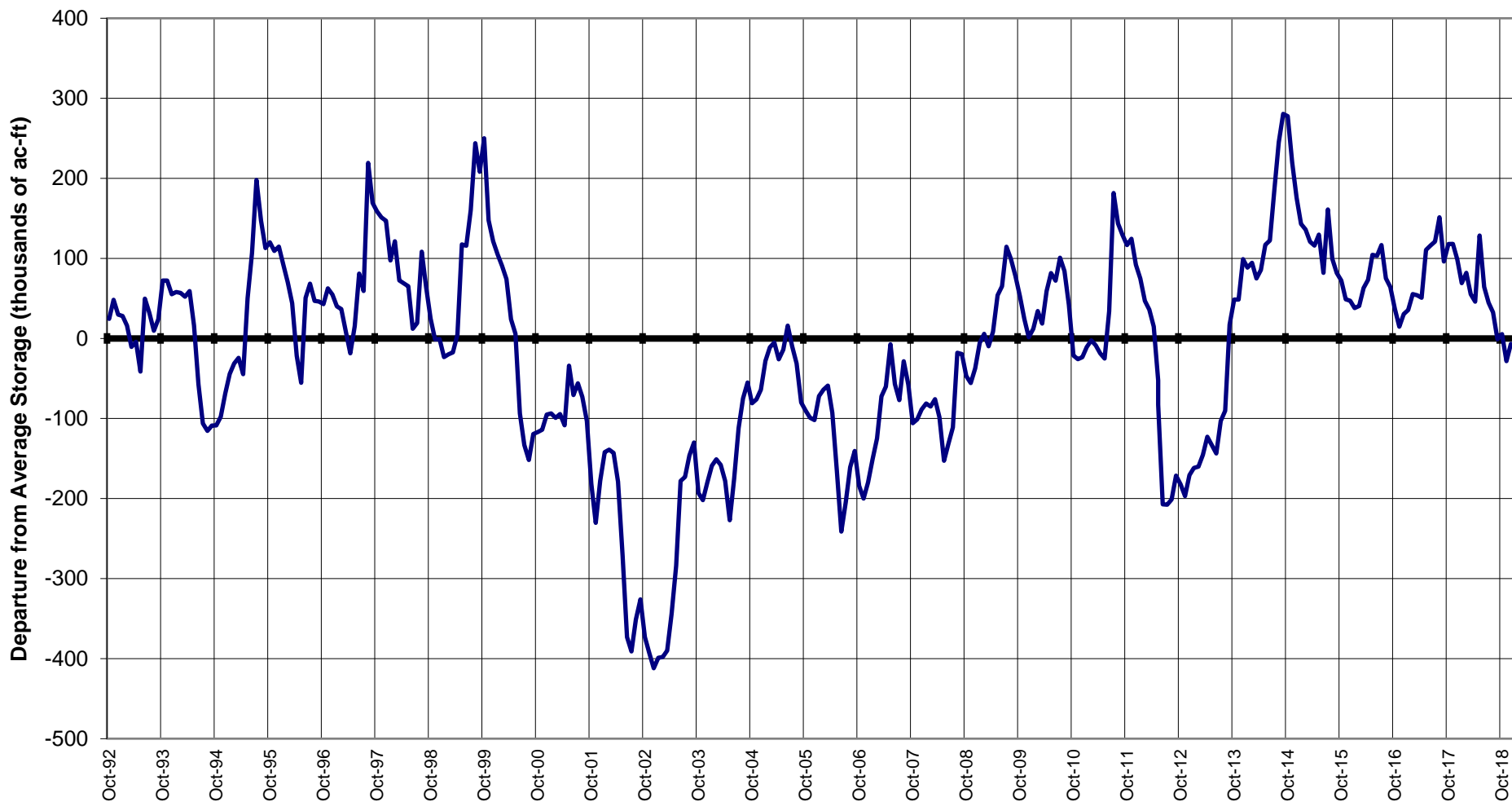

Major Basin Summary

Gunnison River Basin

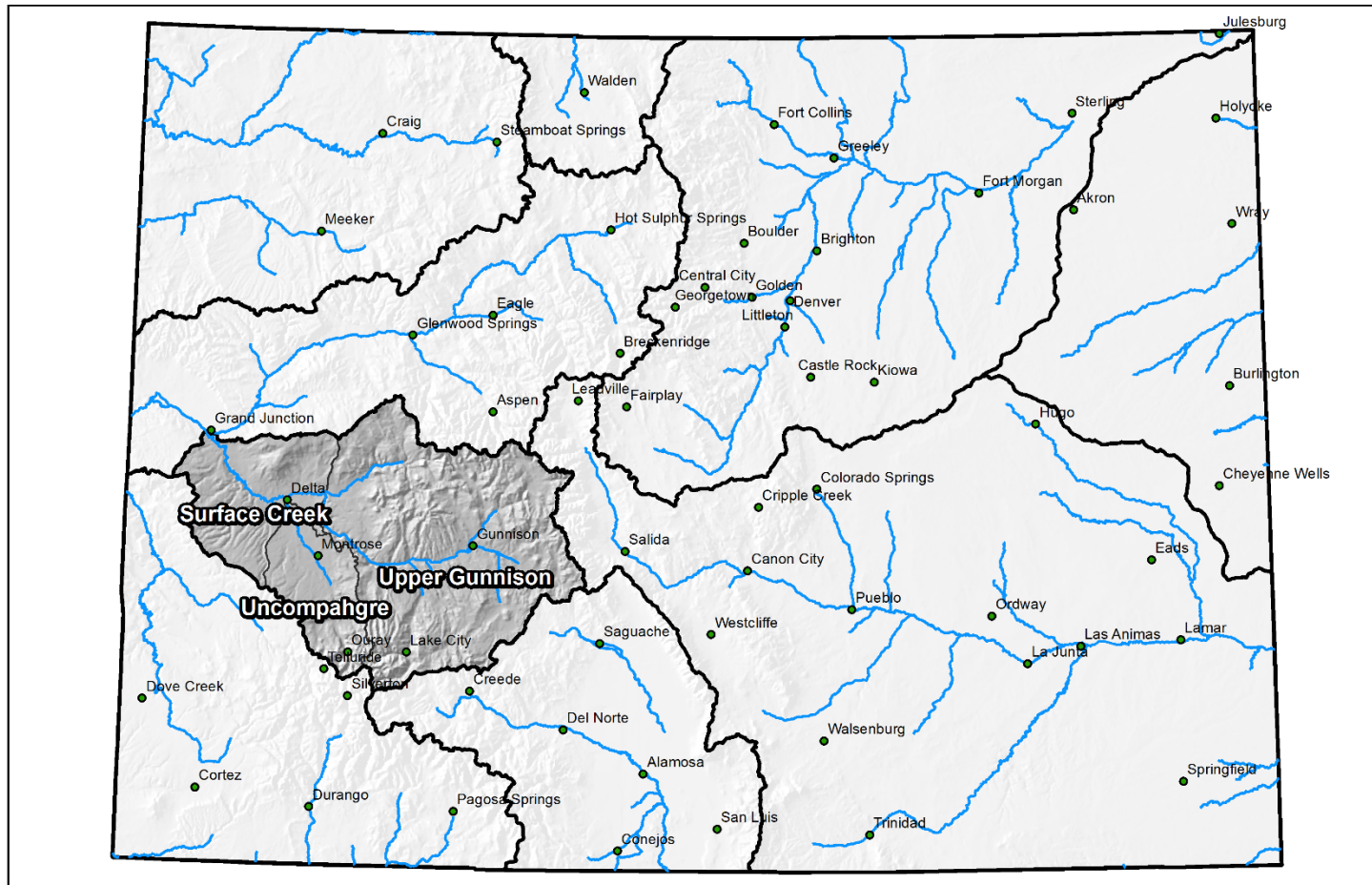

0 25 50 100 150 200 Miles



Gunnison River Basin High/Low Snowpack Summary

Based on Provisional SNOTEL data as of Feb 17, 2019



United States Department of Agriculture

Natural Resources Conservation Service

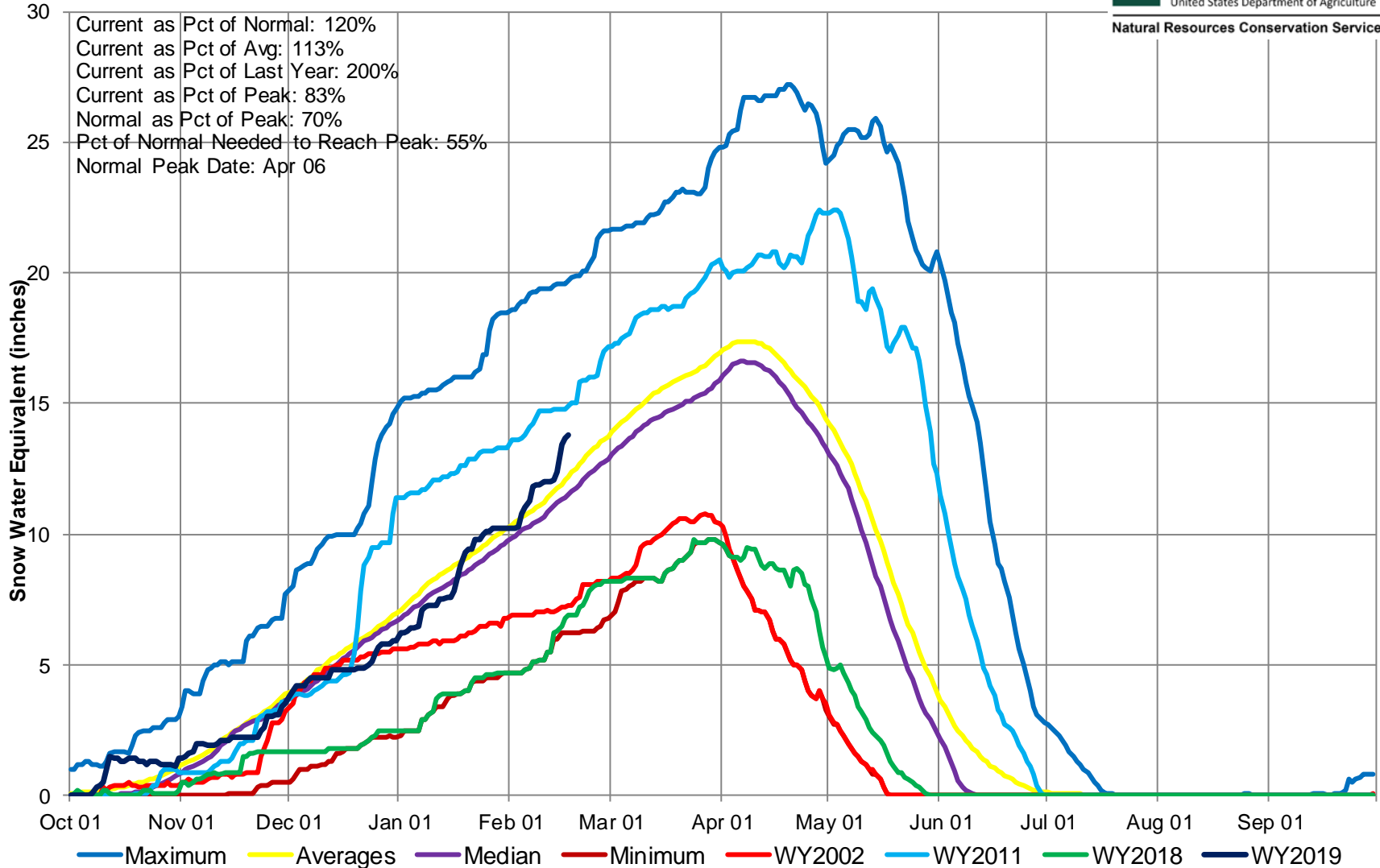

Gunnison River Basin High/Low Monthly Precipitation Summary

Based on Provisional SNOTEL data as of Feb 17, 2019



United States Department of Agriculture

Natural Resources Conservation Service

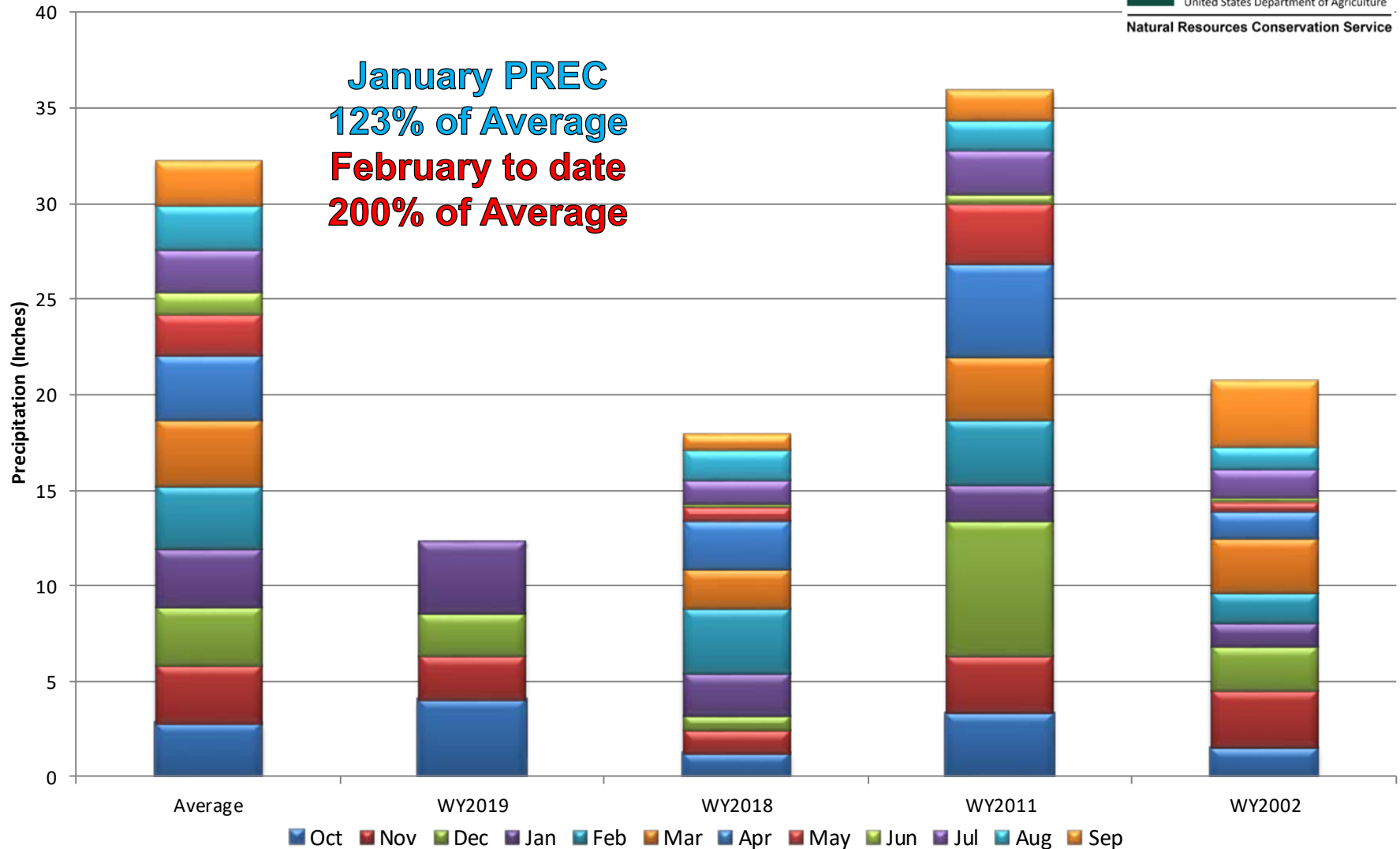

Gunnison River Basin Month to Date Precipitation Summary

Current as of Feb 15, 2019

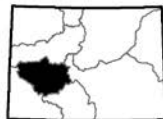
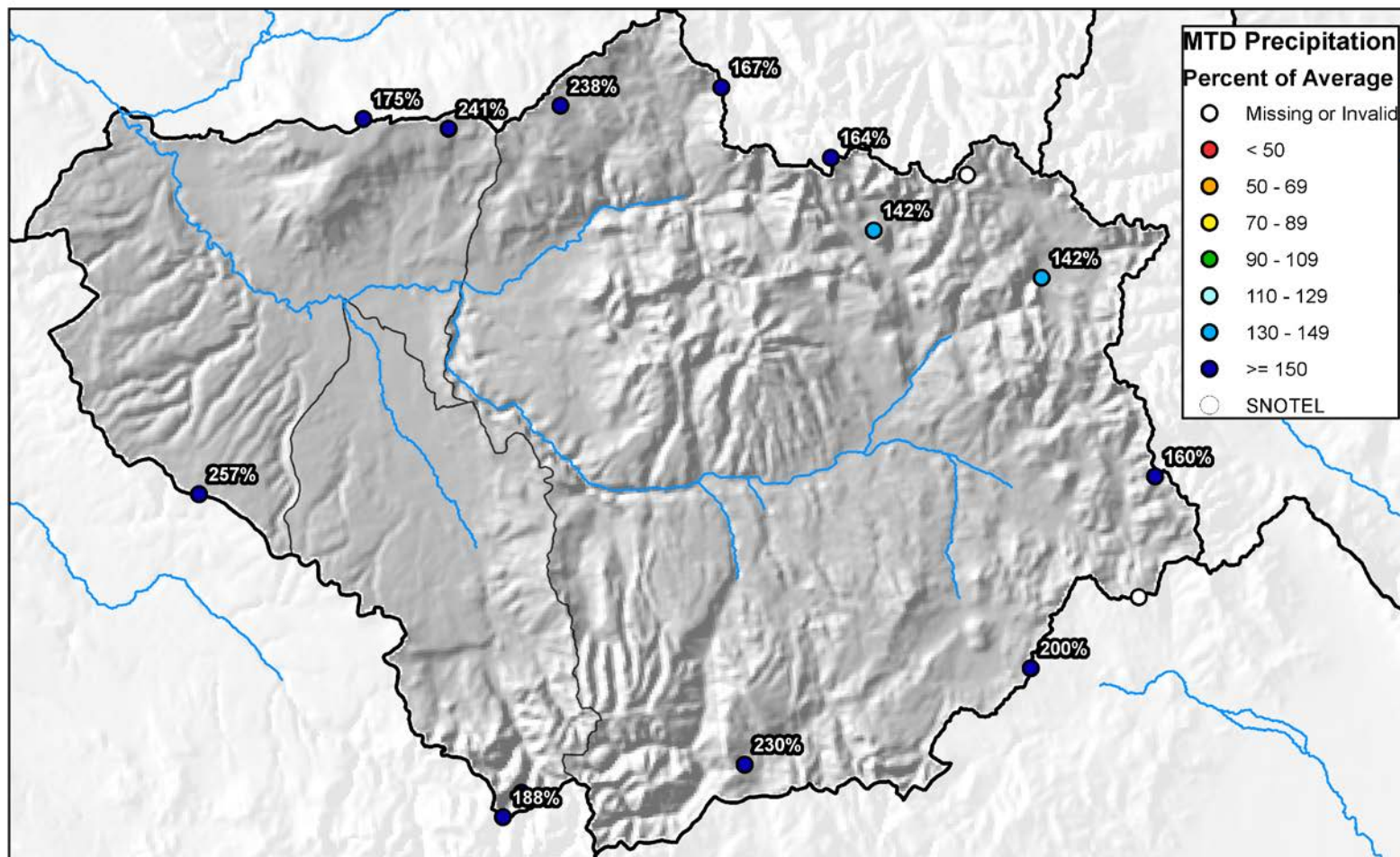

0 5 10 20 30 40 Miles



United States Department of Agriculture

Natural Resources Conservation Service

Gunnison River Basin High/Low Year-to-Date Precipitation Summary

Based on Provisional SNOTEL data as of Feb 15, 2019

USDA
United States Department of Agriculture
Natural Resources Conservation Service

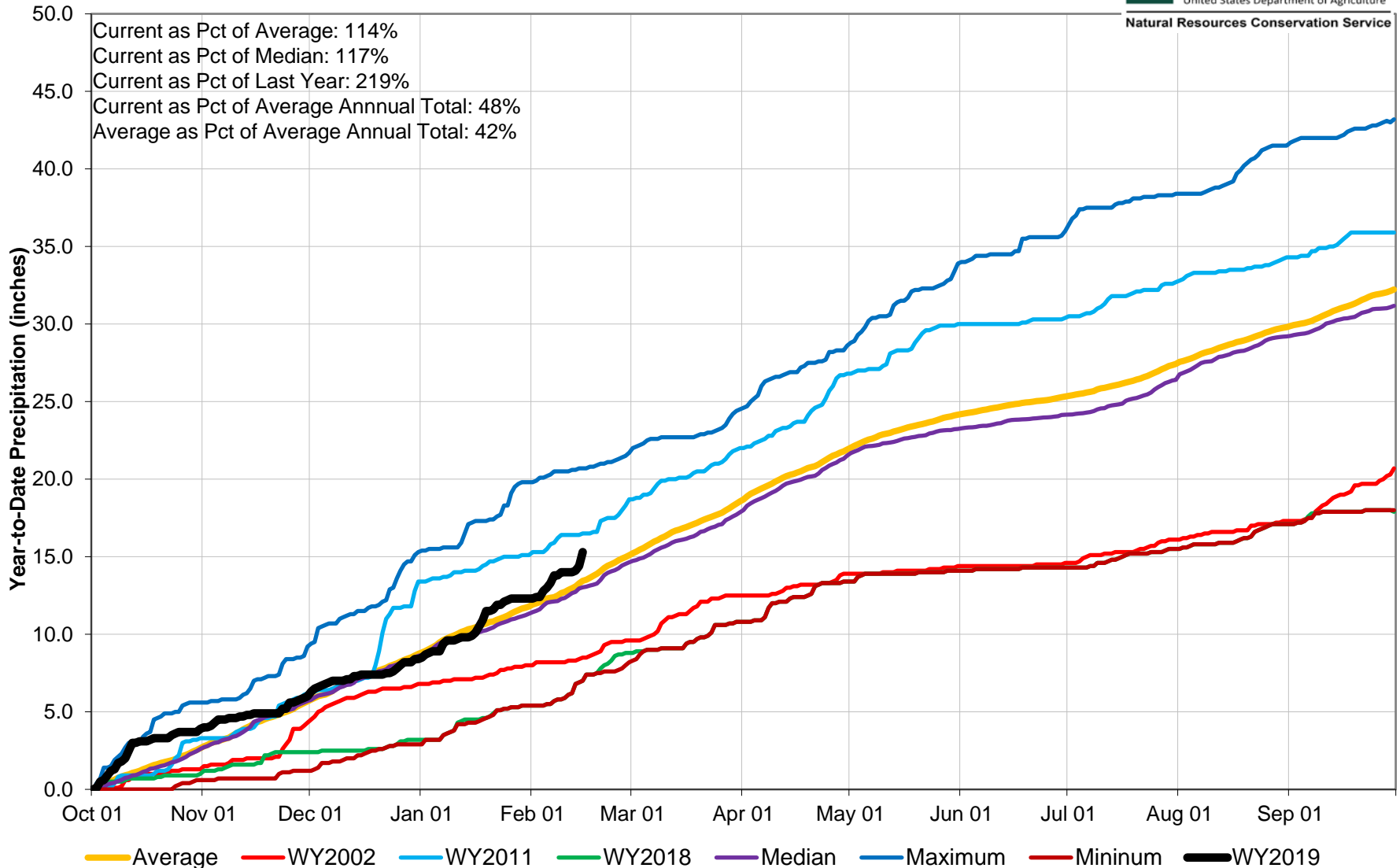

Gunnison River Basin Water Supply Forecast Summary

February 1, 2019

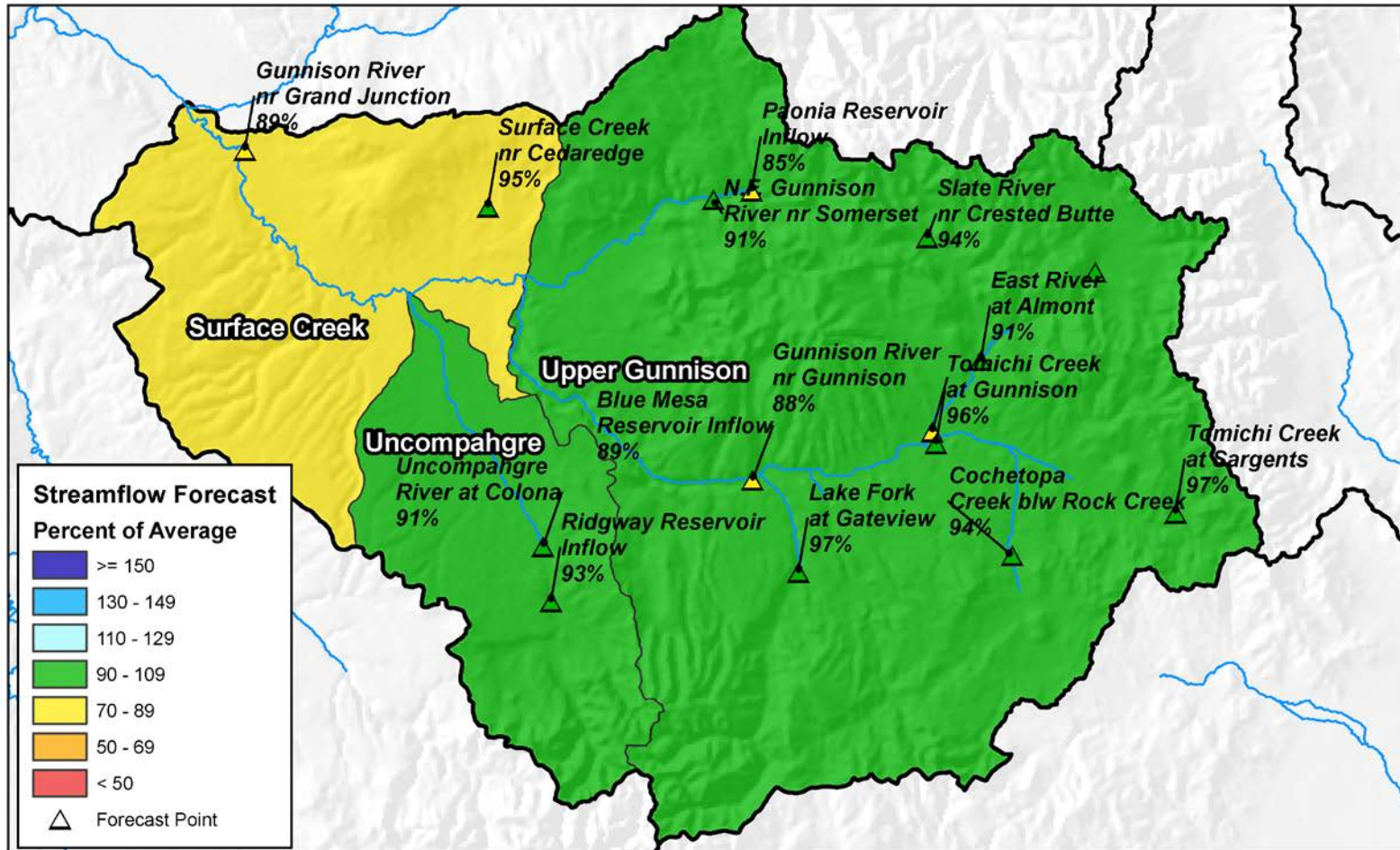

0 5 10 20 30 40 Miles



United States Department of Agriculture

Natural Resources Conservation Service

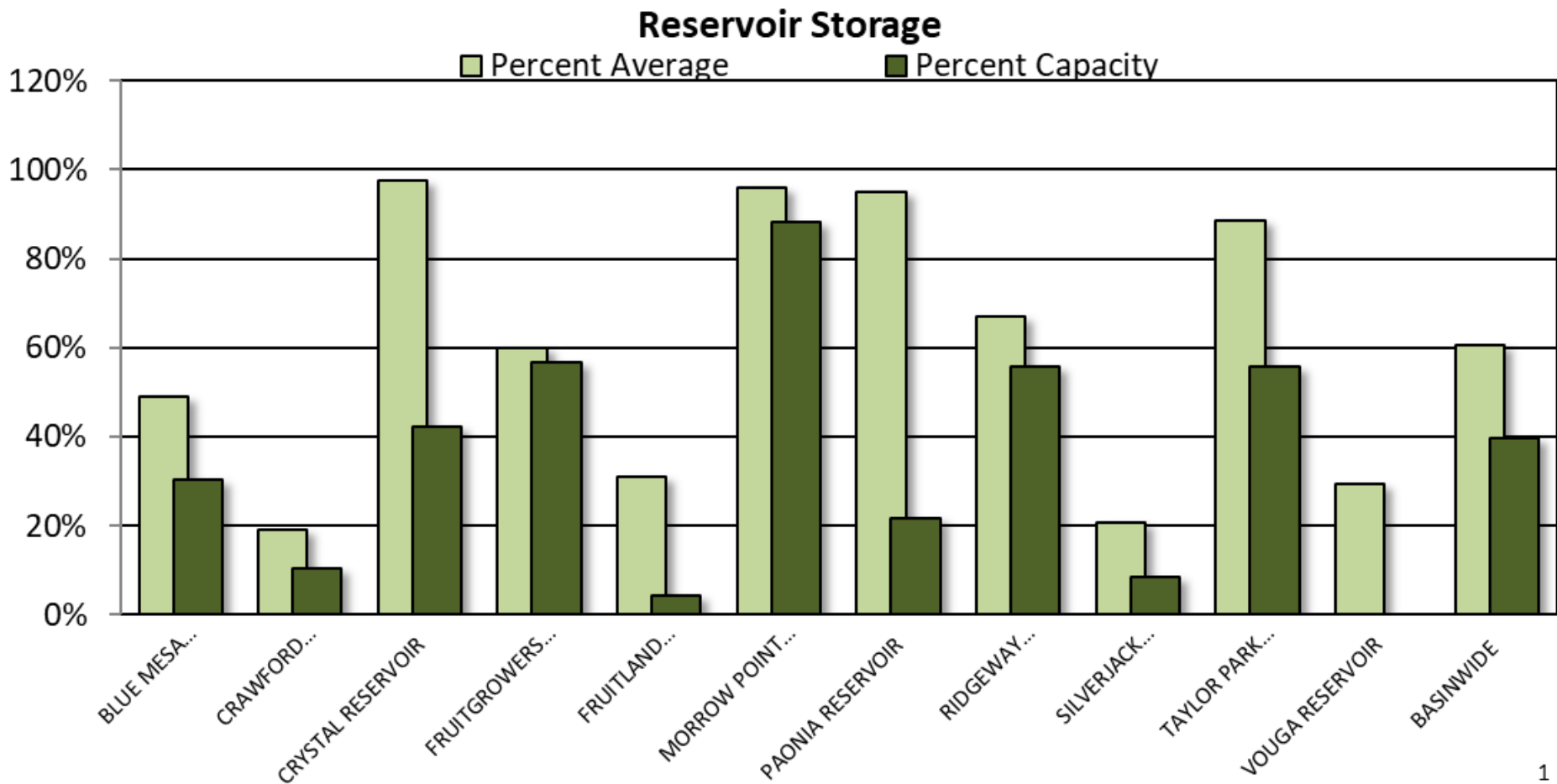



GUNNISON RIVER BASIN Reservoir Storage Departure from Average

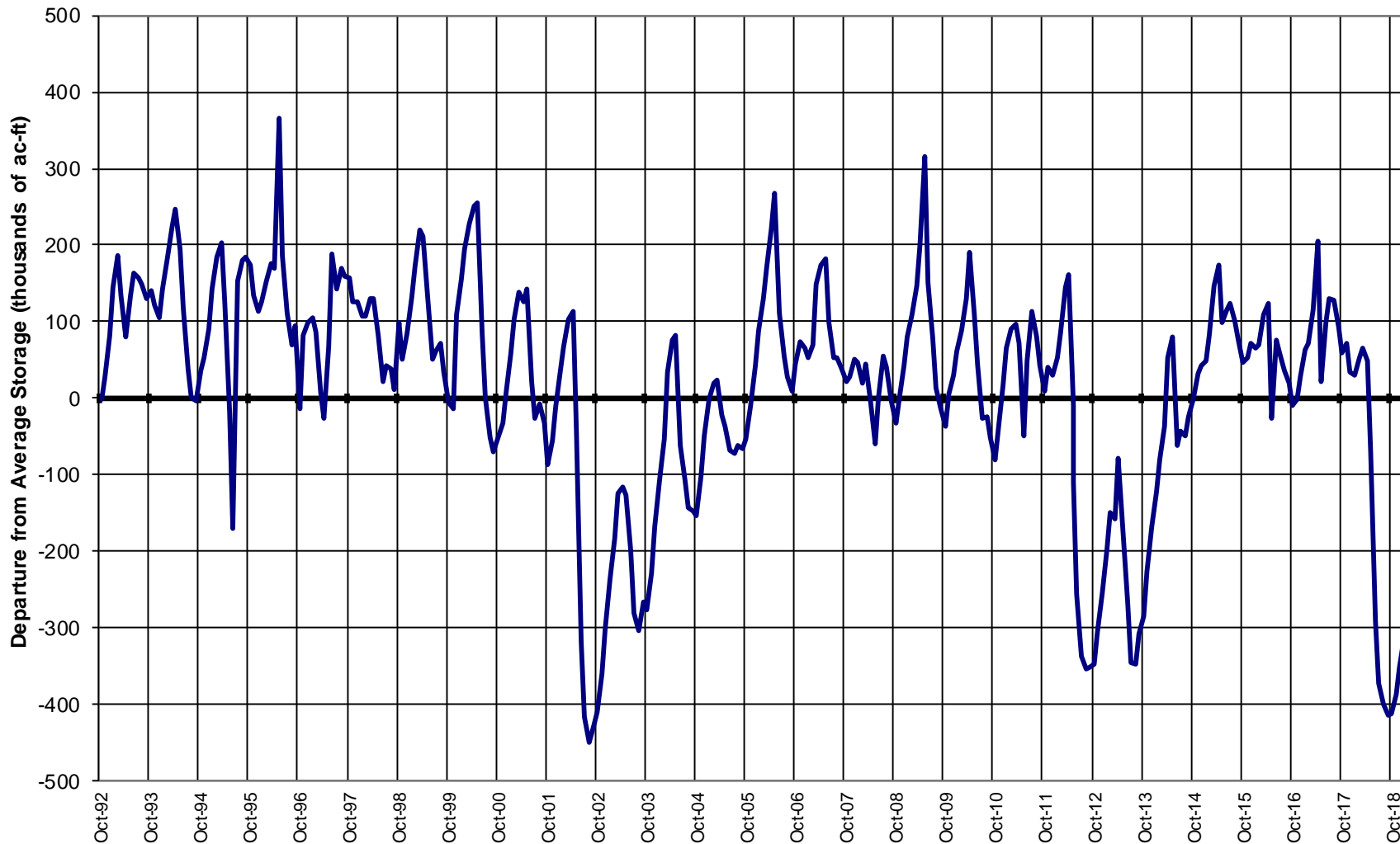

Major Basin Summary

San Miguel, Dolores, Animas, and San Juan River Basins

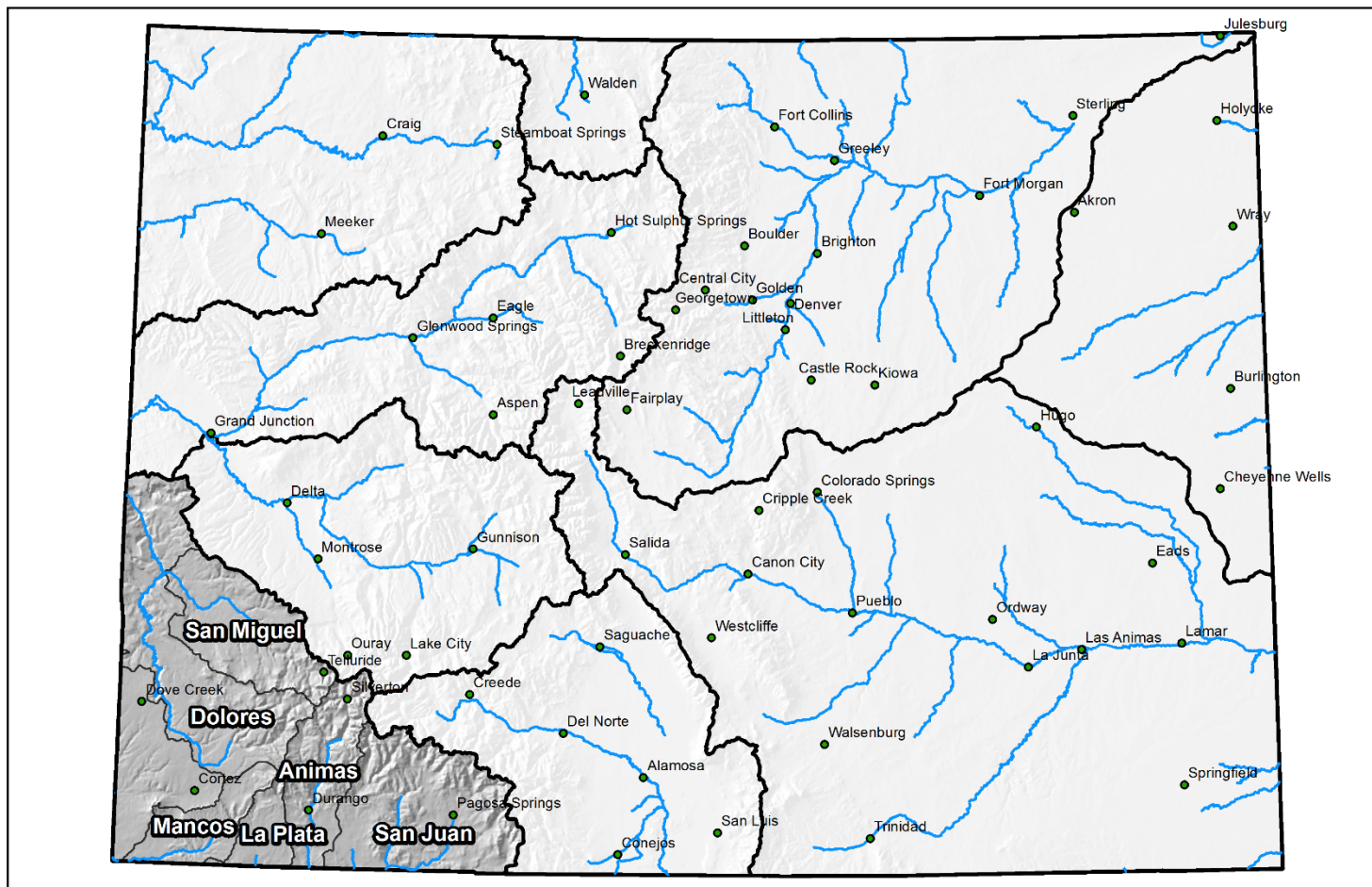

0 25 50 100 150 200 Miles

San Miguel, Dolores, Animas and San Juan River Basins High/Low Snowpack Summary

Based on Provisional SNOTEL data as of Feb 17, 2019



United States Department of Agriculture

Natural Resources Conservation Service

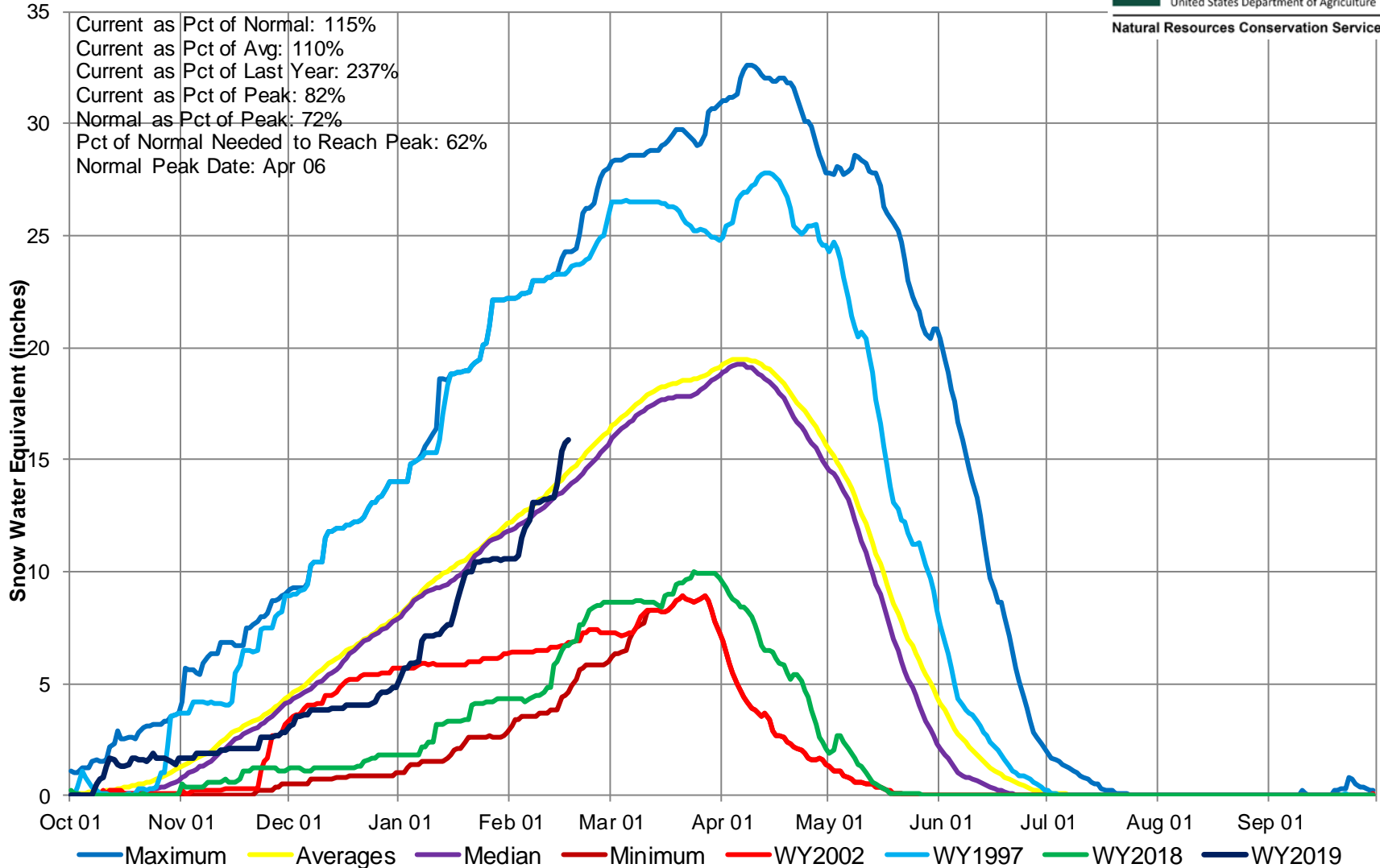

San Miguel, Dolores, Animas and San Juan River Basins High/Low Monthly Precipitation Summary

Based on Provisional SNOTEL data as of Feb 17, 2019



United States Department of Agriculture

Natural Resources Conservation Service

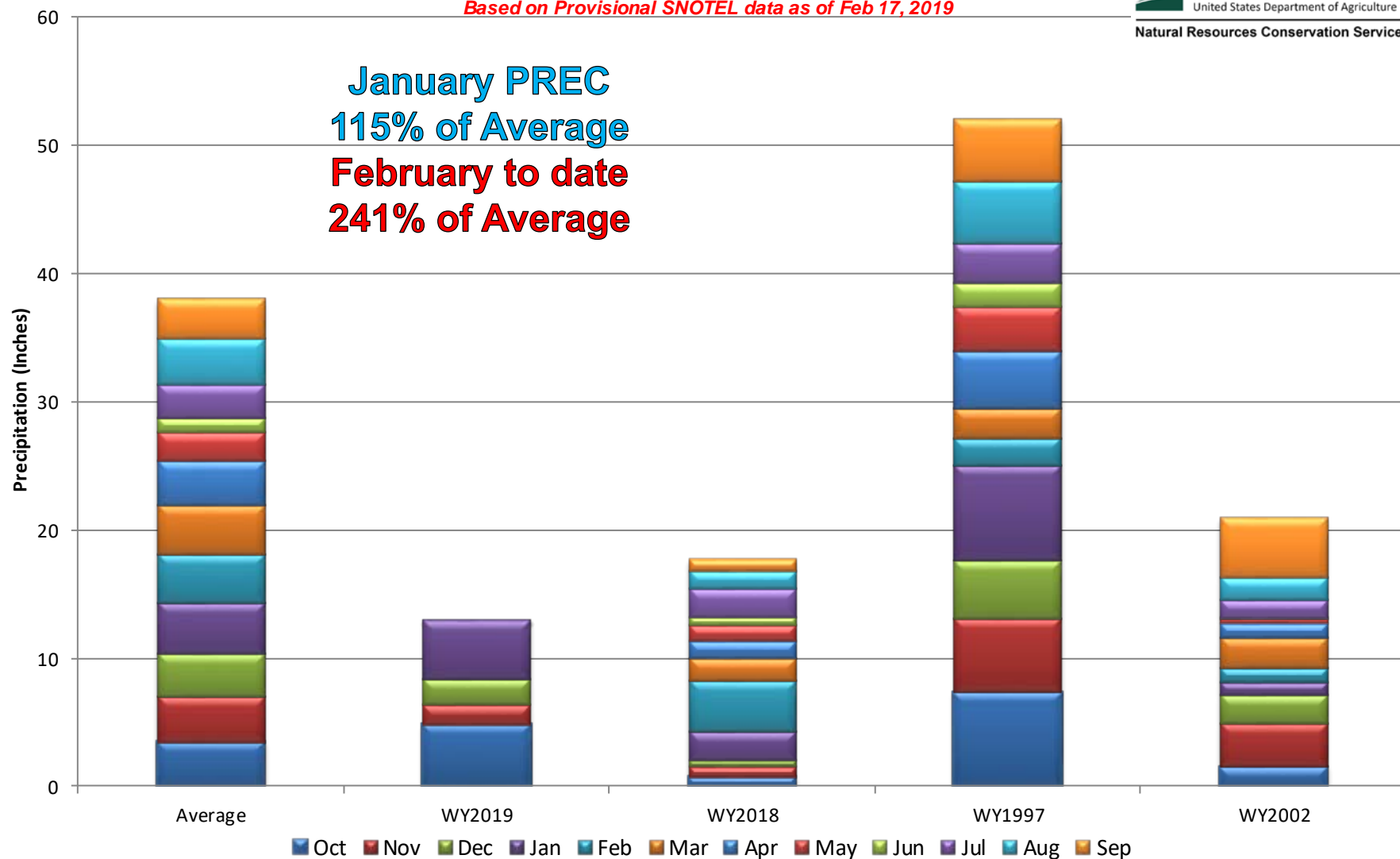

San Miguel, Dolores, Animas, and San Juan River Basins Month to Date Precipitation Summary

Current as of Feb 15, 2019

MTD Precipitation Percent of Average

- Missing or Invalid
- < 50
- 50 - 69
- 70 - 89
- 90 - 109
- 110 - 129
- 130 - 149
- ≥ 150
- SNOTEL

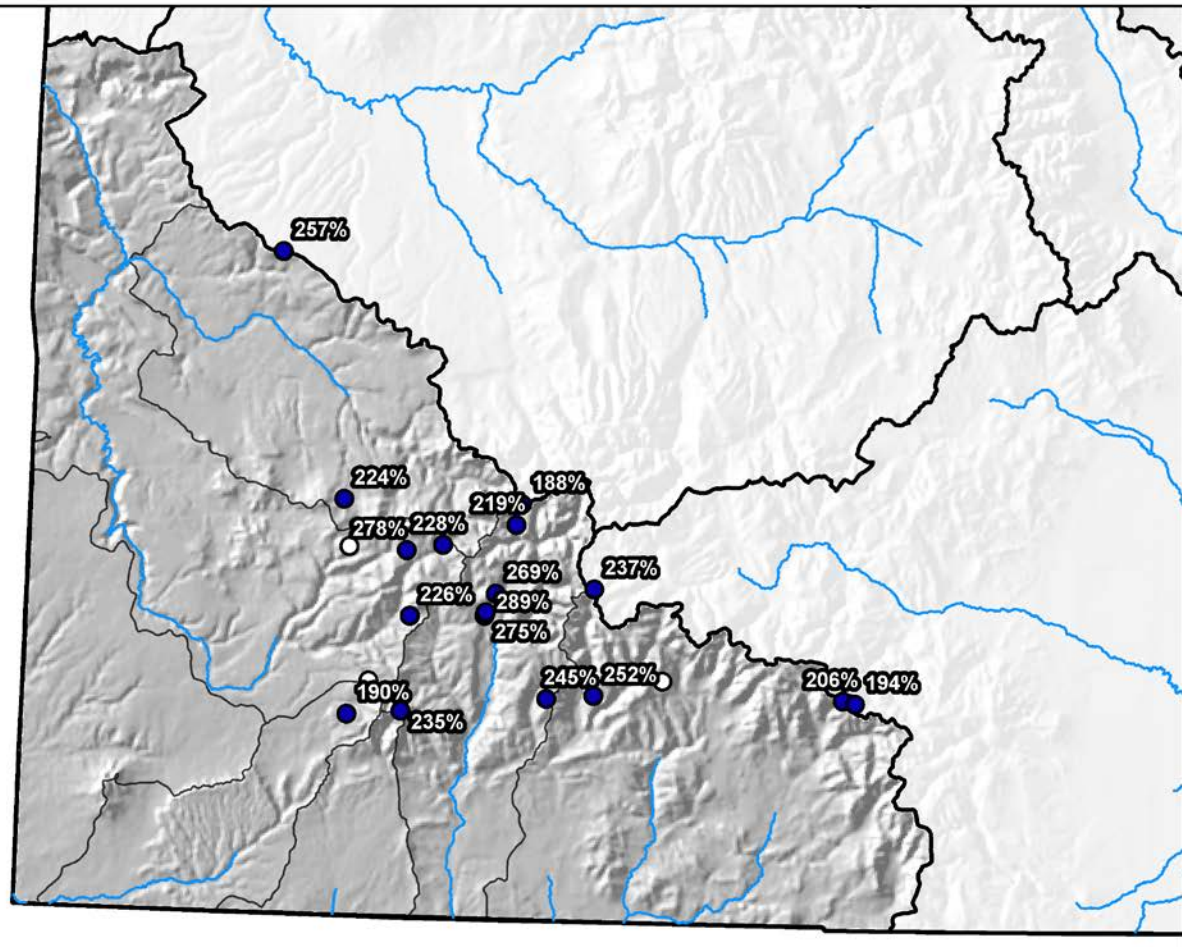

0 10 20 40 60 80 Miles



San Miguel, Dolores, Animas and San Juan River Basins High/Low Year-to-Date Precipitation Summary

Based on Provisional SNOTEL data as of Feb 15, 2019

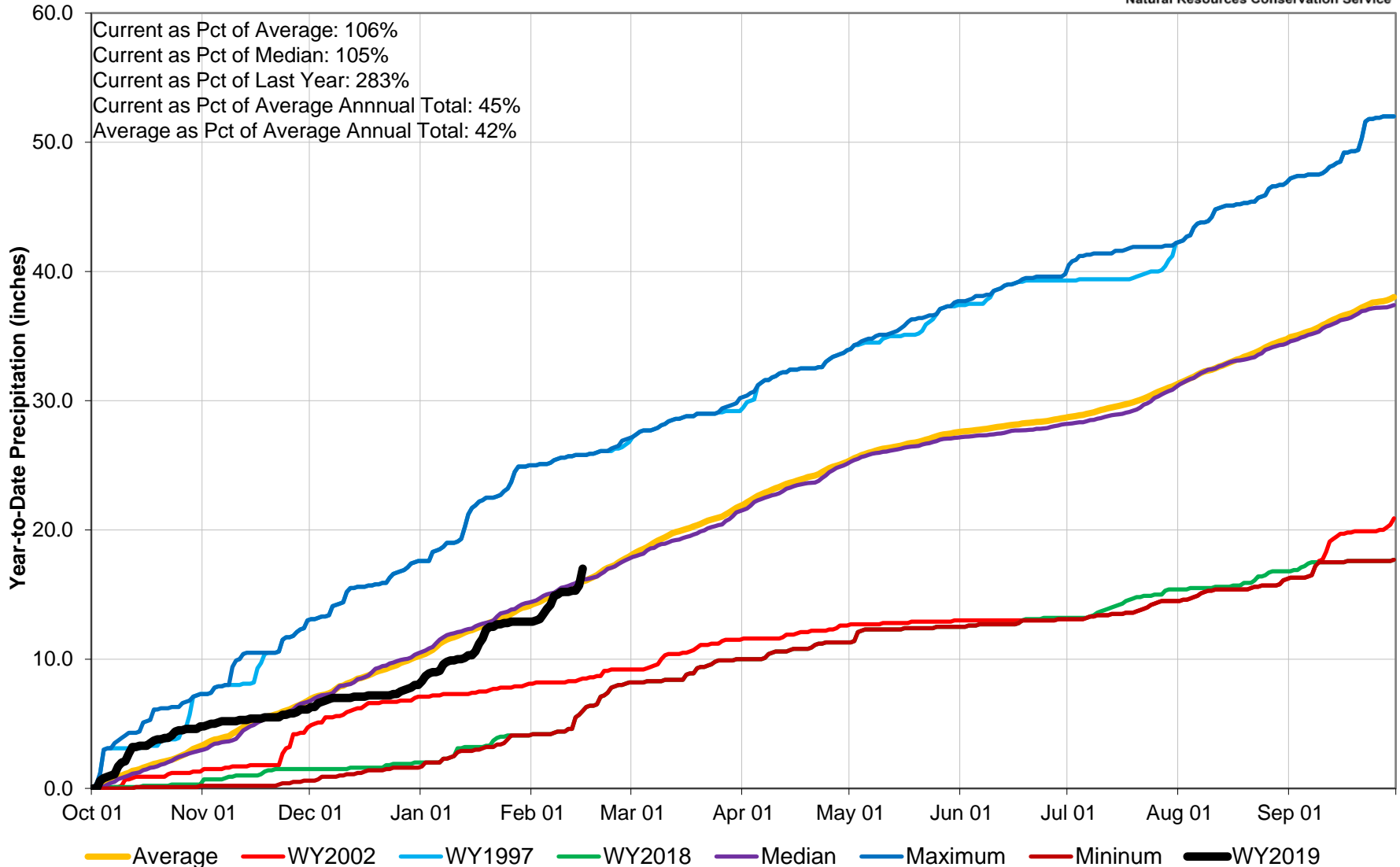

San Miguel, Dolores, Animas, and San Juan River Basins Streamflow Forecast Summary

February 1, 2019

Streamflow Forecast Percent of Average

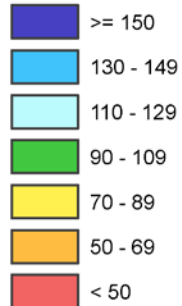

Forecast Point

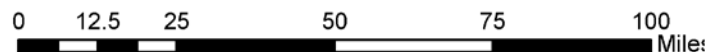
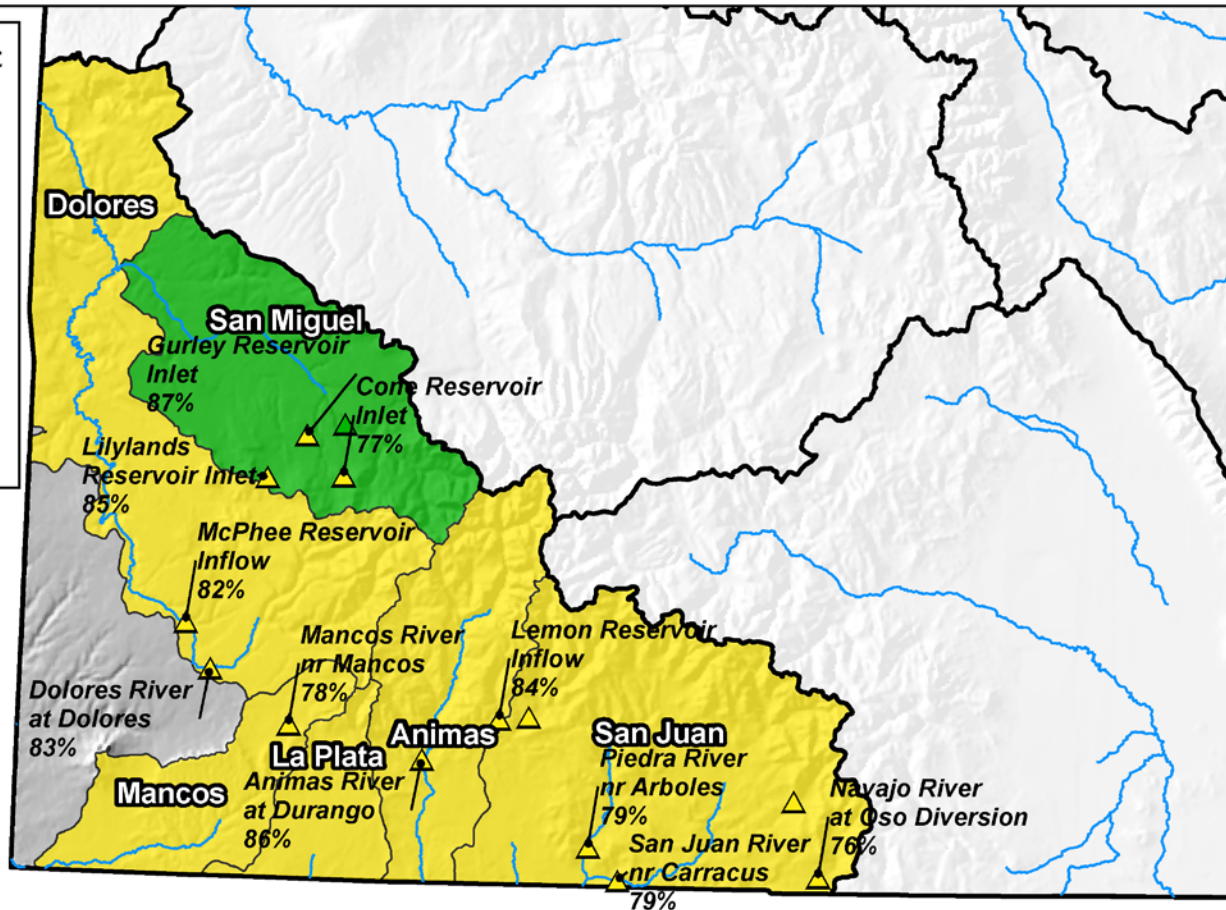

Reservoir Storage

■ Percent Average

■ Percent Capacity

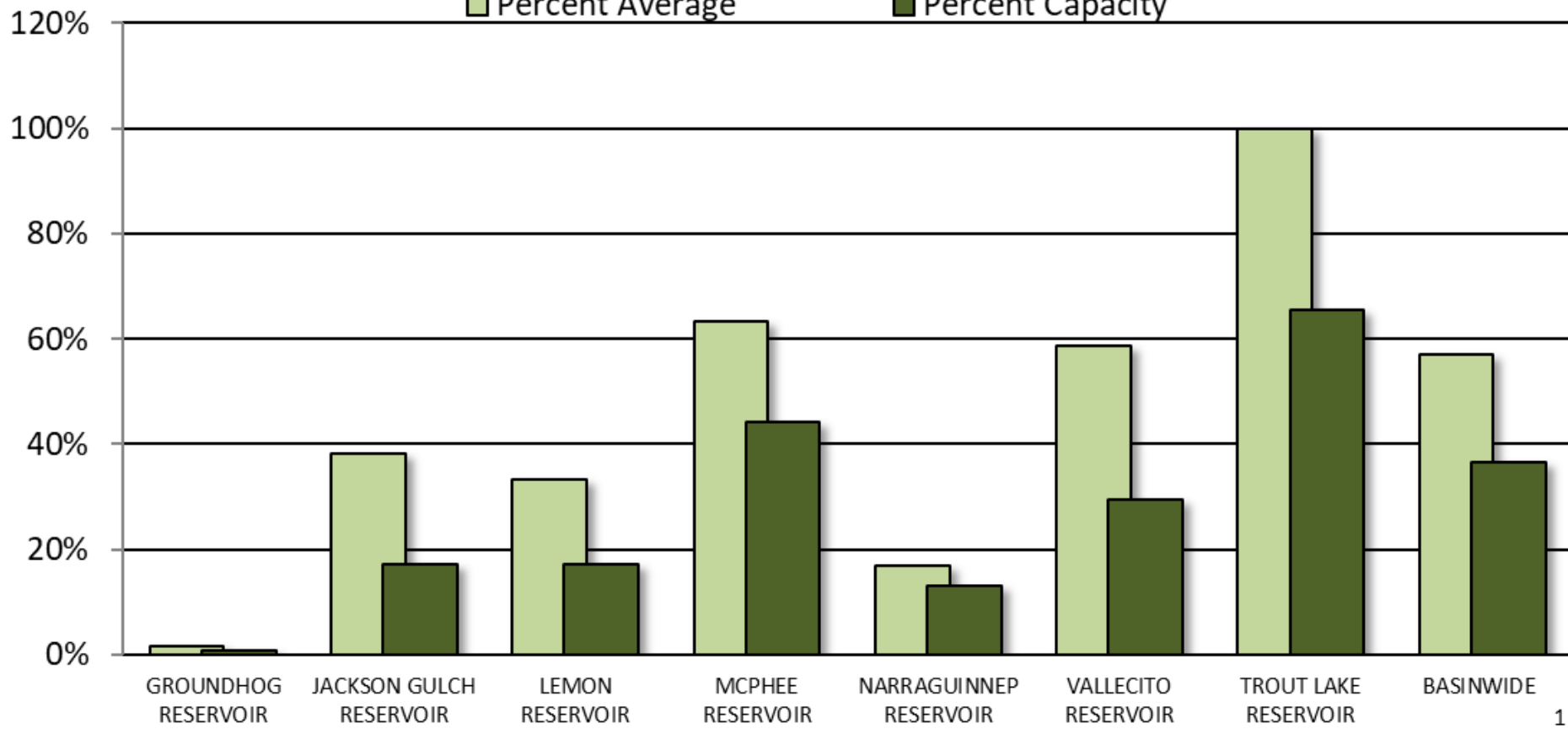



SAN MIGUEL, DOLORES, ANIMAS AND SAN JUAN RIVER BASINS

Reservoir Storage

Departure from Average

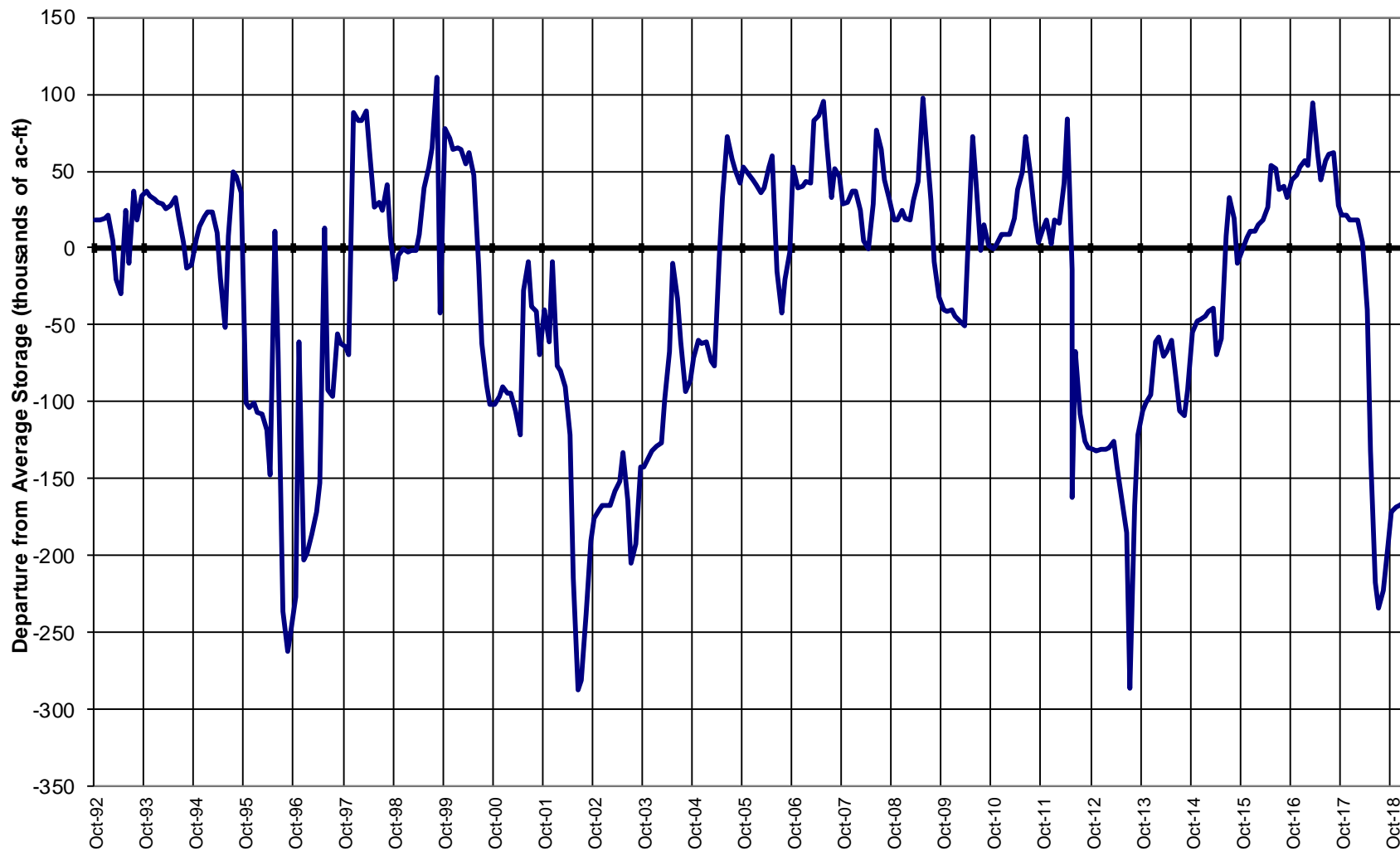

Major Basin Summary

Upper Rio Grande River Basin

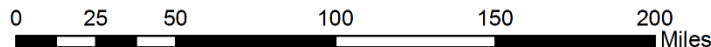
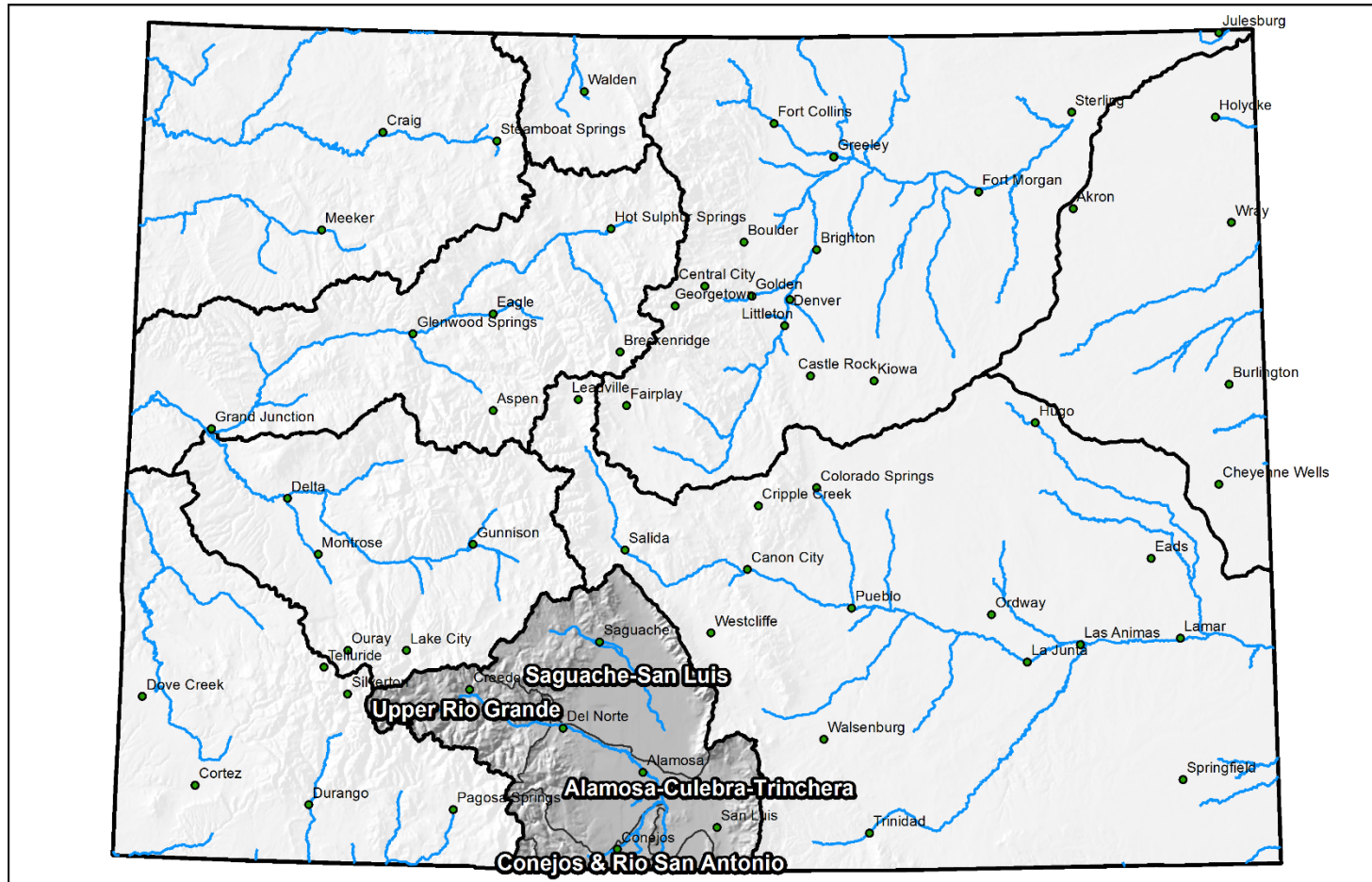

Upper Rio Grande Basin High/Low Snowpack Summary

Based on Provisional SNOTEL data as of Feb 17, 2019



United States Department of Agriculture

Natural Resources Conservation Service

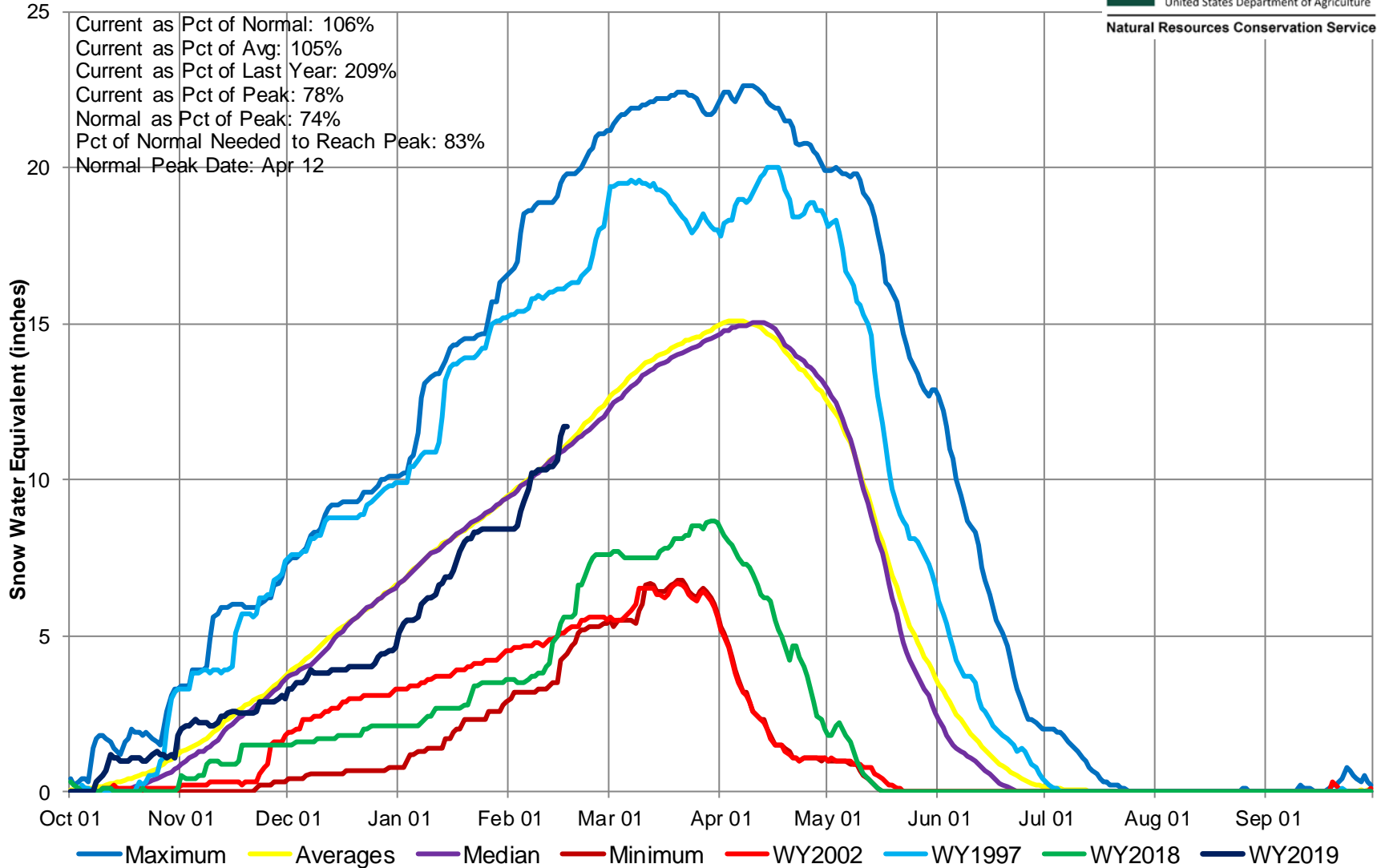

Upper Rio Grande River Basin High/Low Monthly Precipitation Summary

Based on Provisional SNOTEL data as of Feb 17, 2019



United States Department of Agriculture

Natural Resources Conservation Service

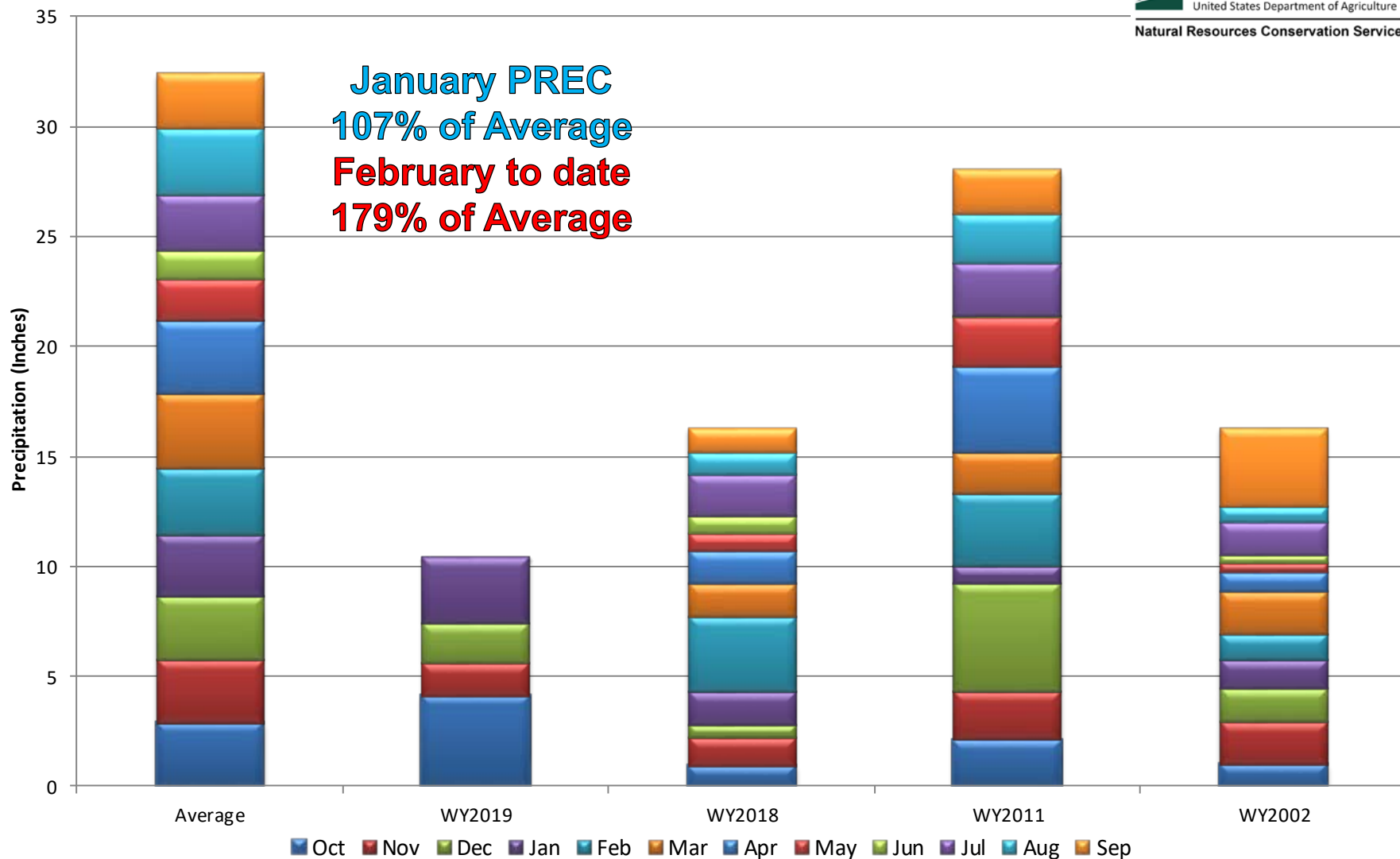

Upper Rio Grande River Basin Month to Date Precipitation Summary

Current as of Feb 15, 2019

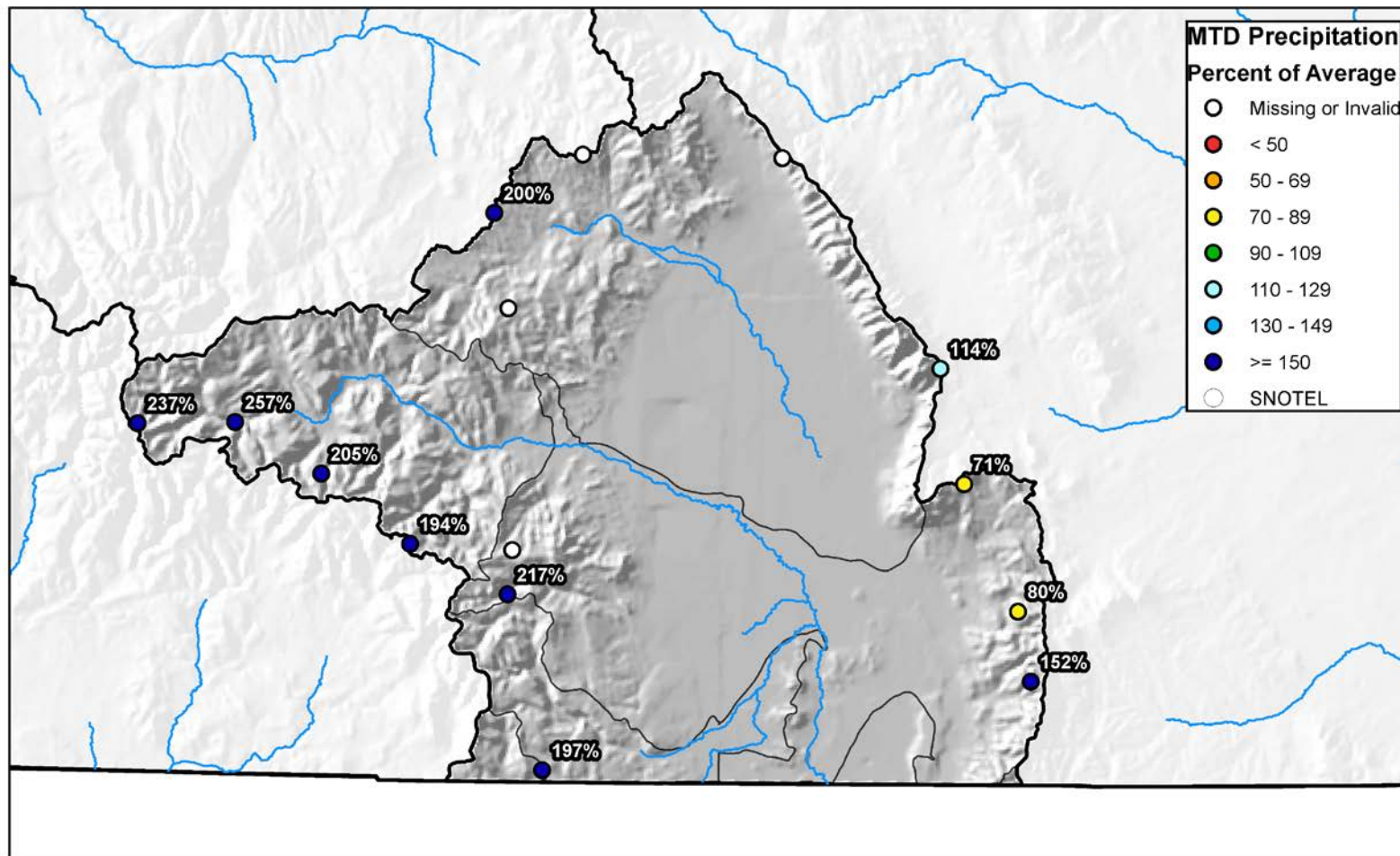

0 10 20 40 60 80 Miles

Upper Rio Grande River Basin High/Low Year-to-Date Precipitation Summary

Based on Provisional SNOTEL data as of Feb 15, 2019

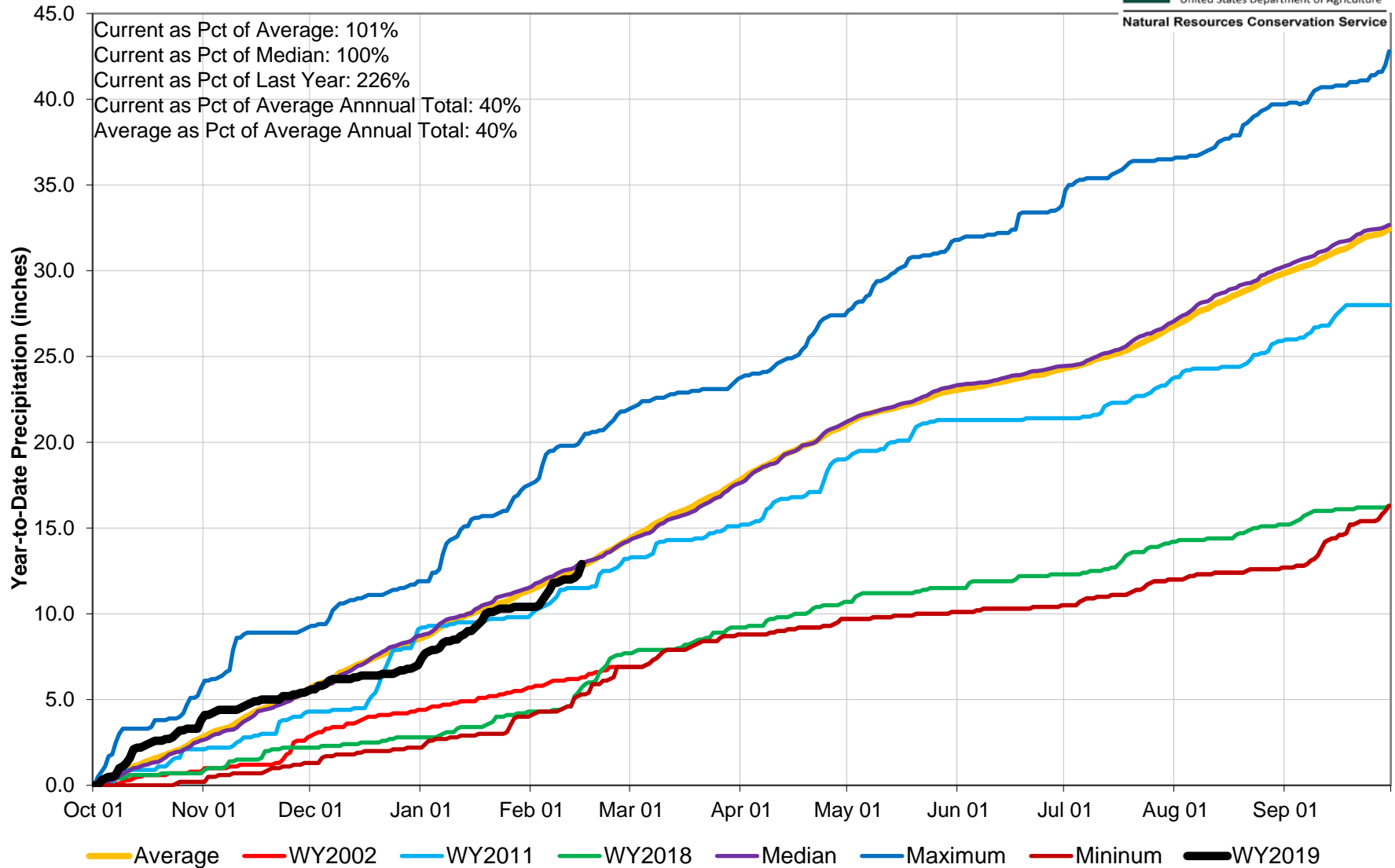

Upper Rio Grande River Basin Streamflow Forecast Summary

February 1, 2019

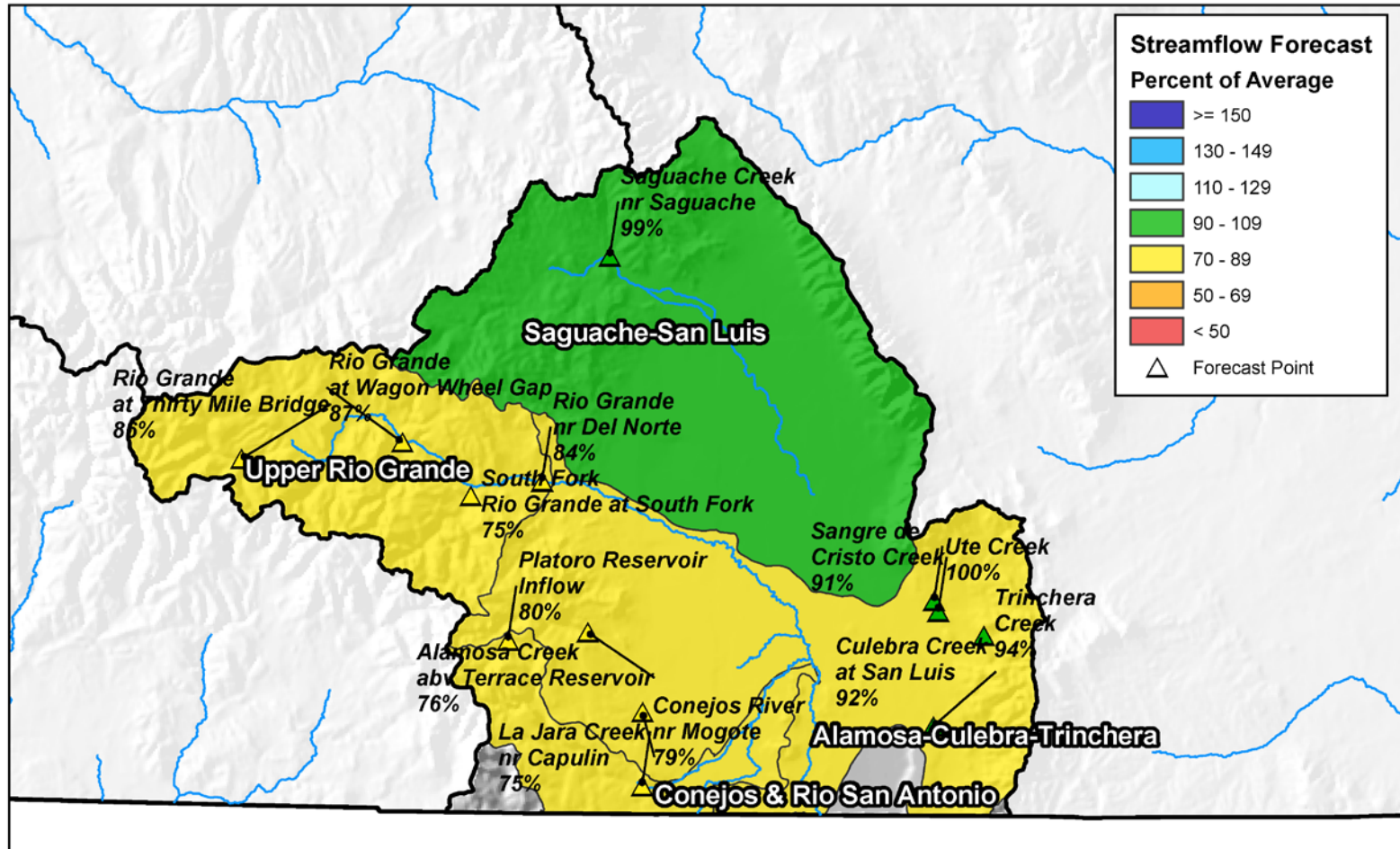

0 10 20 40 60 80 Miles

Reservoir Storage

■ Percent Average

■ Percent Capacity

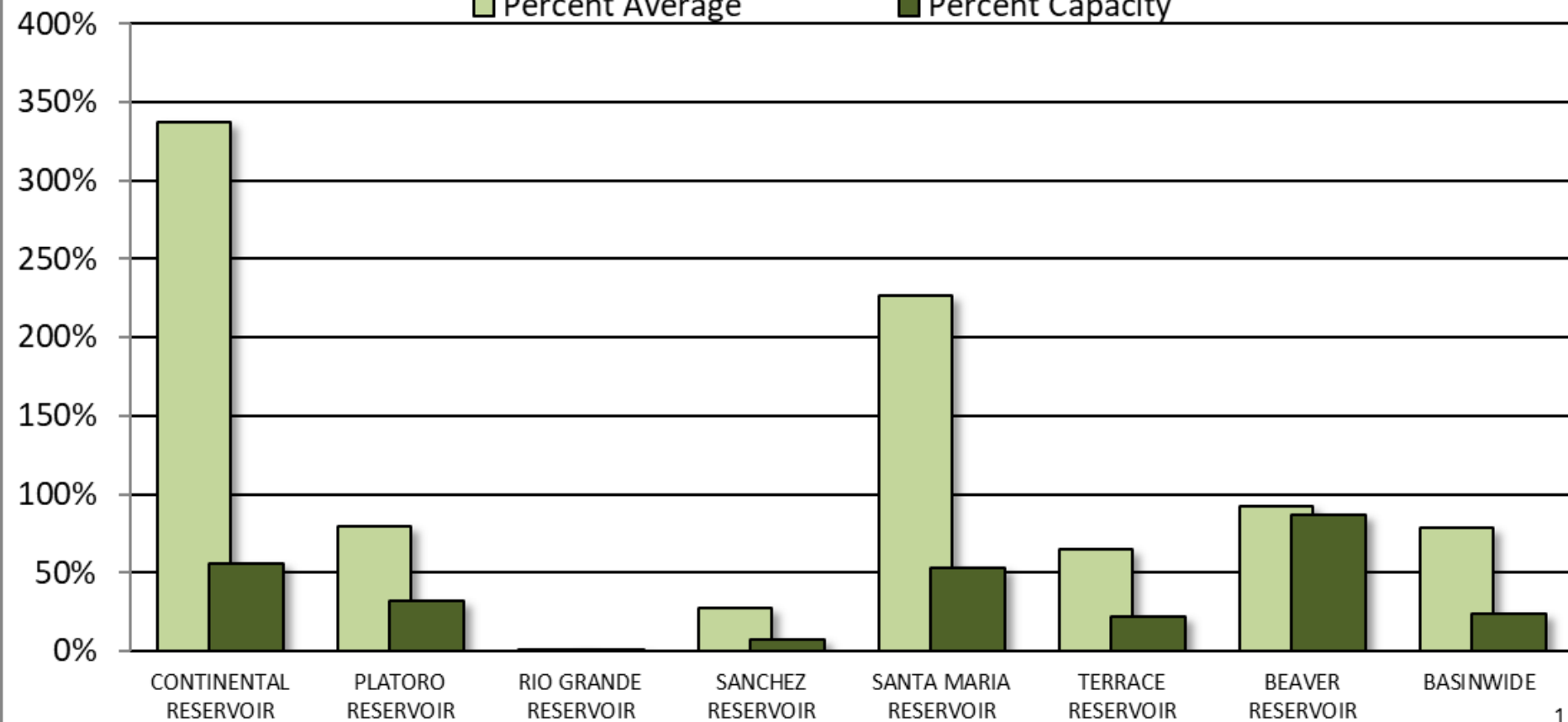

UPPER RIO GRANDE BASIN Reservoir Storage Departure from Average

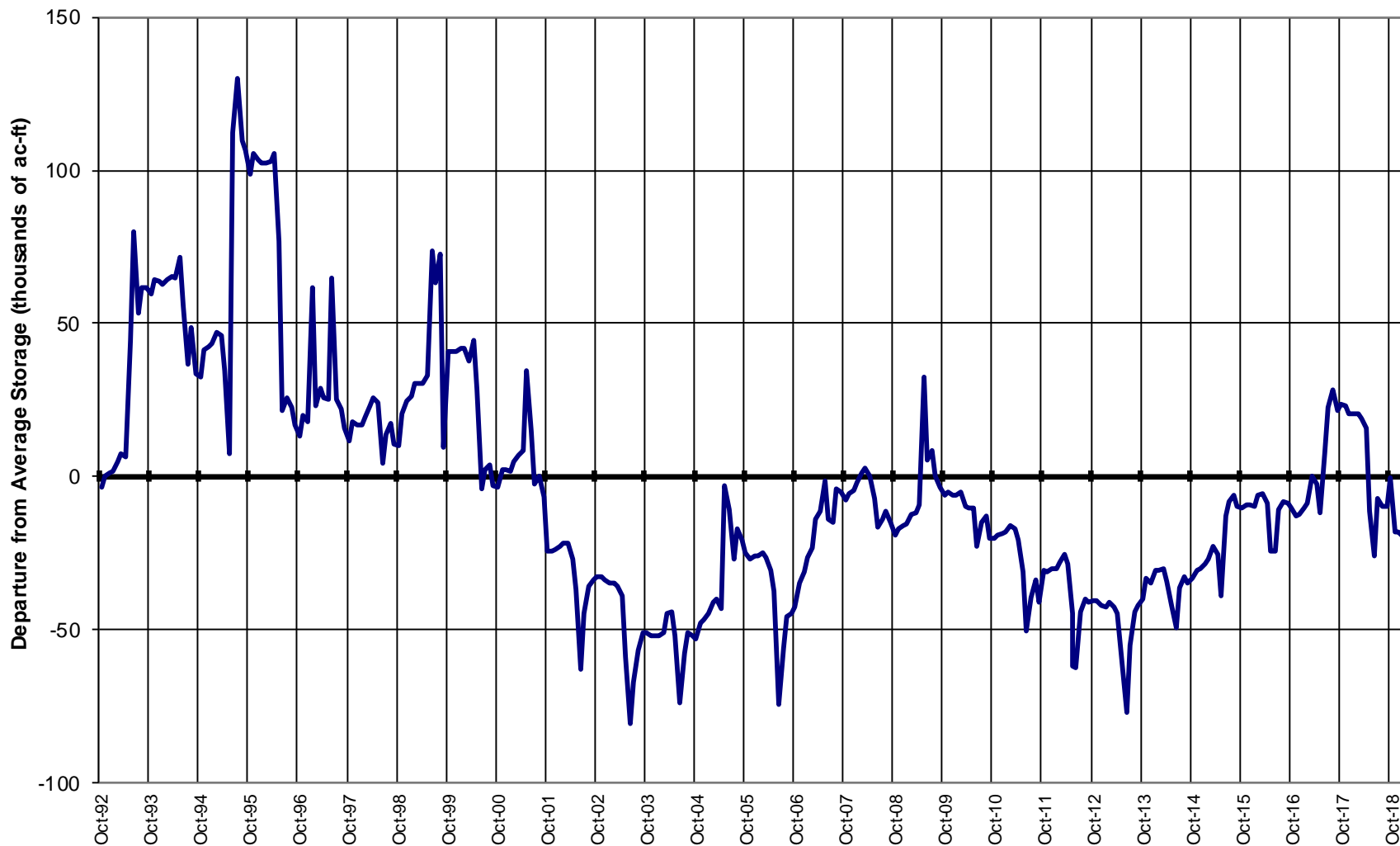

Major Basin Summary

Arkansas River Basin

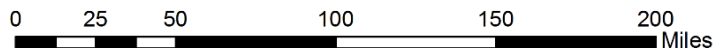
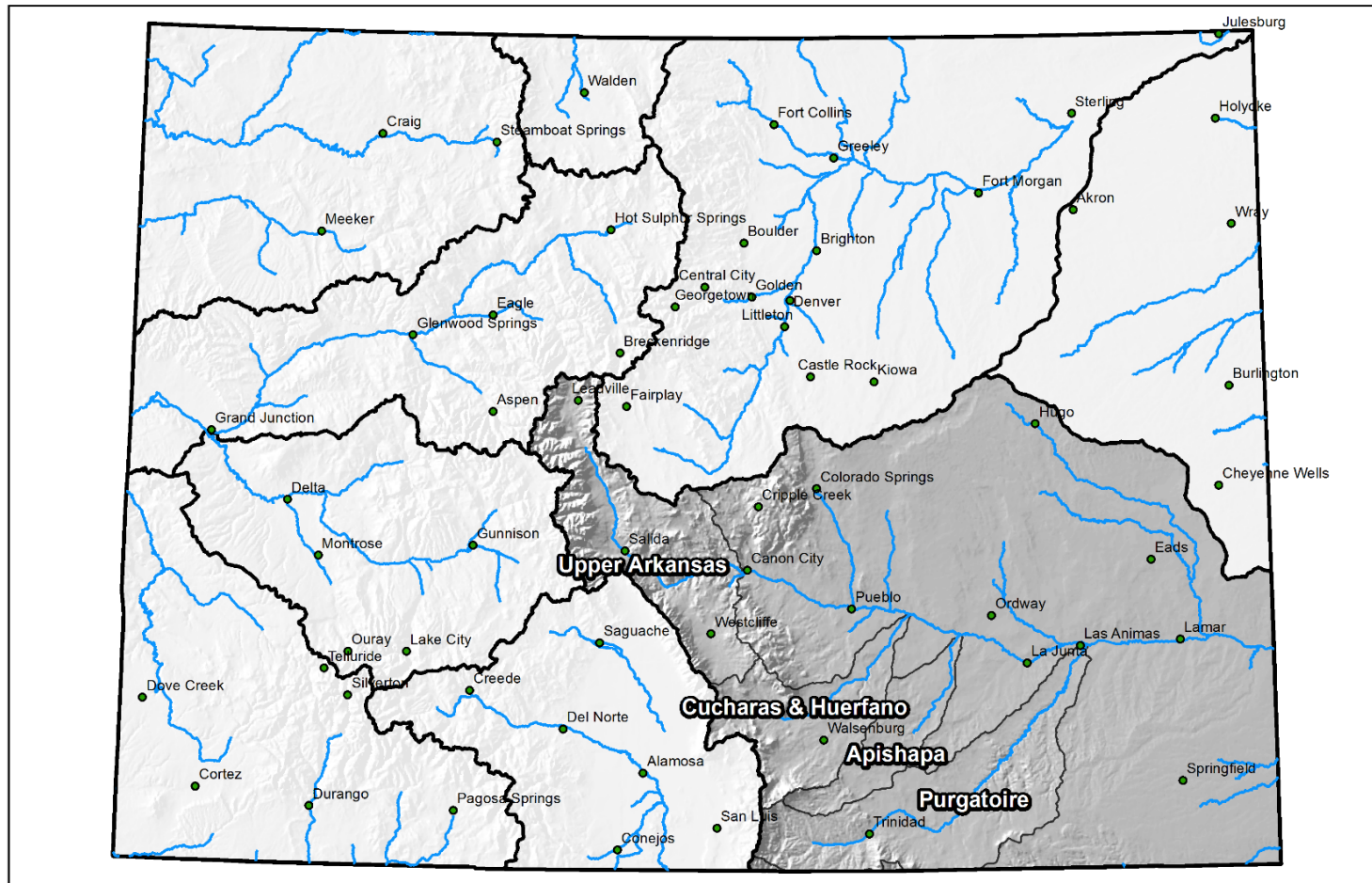



Arkansas River Basin High/Low Snowpack Summary

Based on Provisional SNOTEL data as of Feb 15, 2019



United States Department of Agriculture

Natural Resources Conservation Service

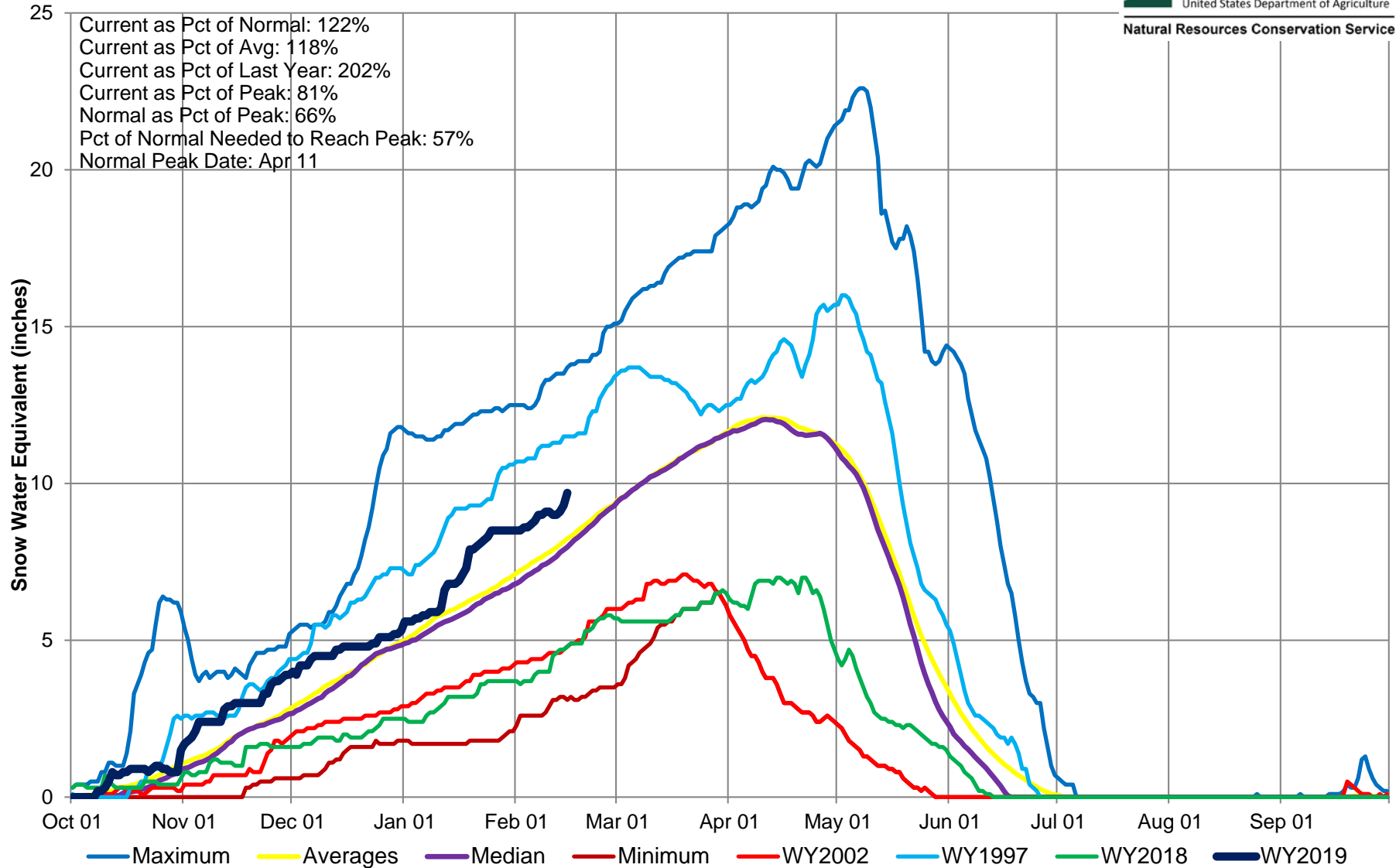

Arkansas River Basin High/Low Monthly Precipitation Summary

Based on Provisional SNOTEL data as of Feb 17, 2019



United States Department of Agriculture

Natural Resources Conservation Service

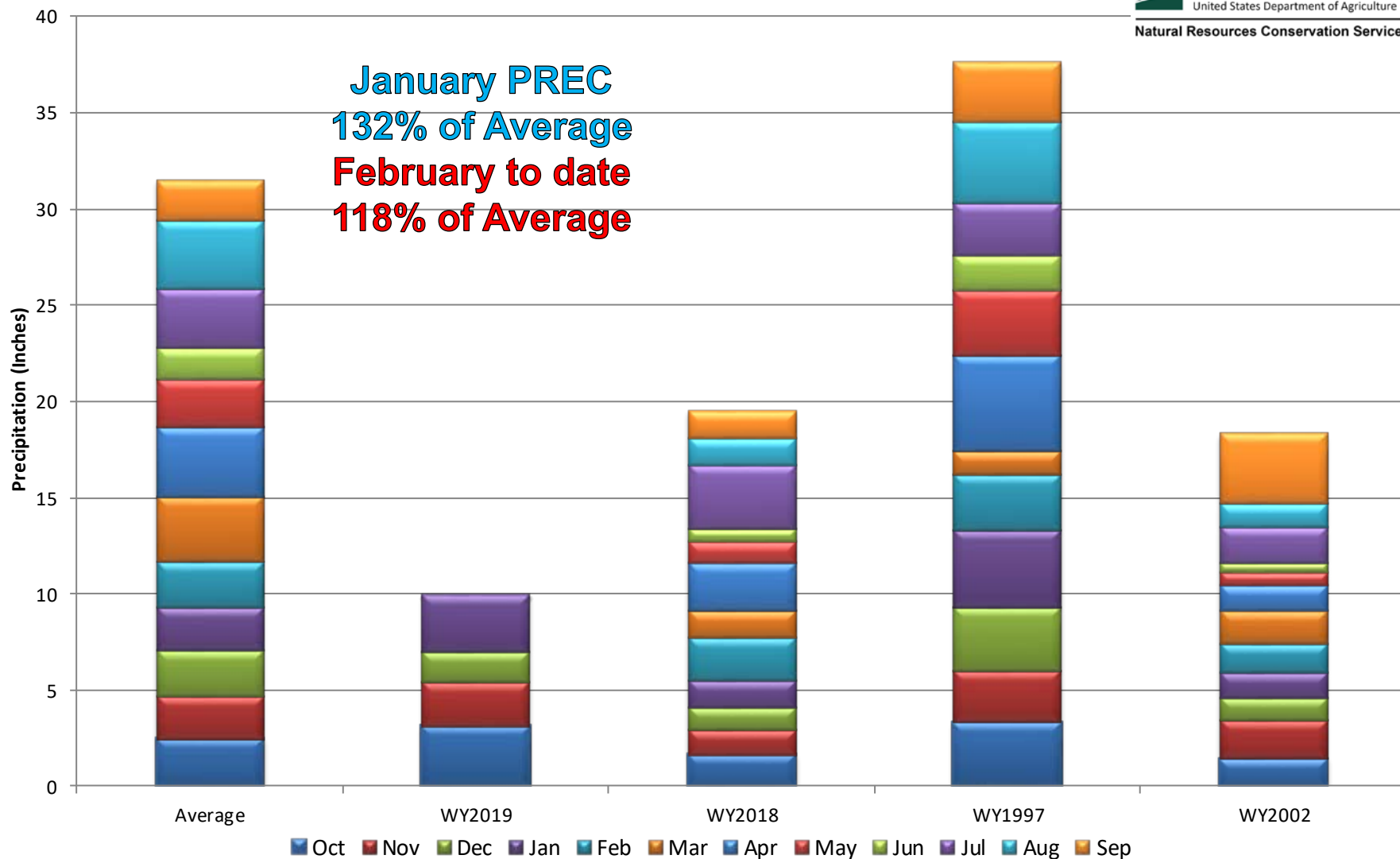

Arkansas River Basin Month to Date Precipitation Summary

Current as of Feb 15, 2019

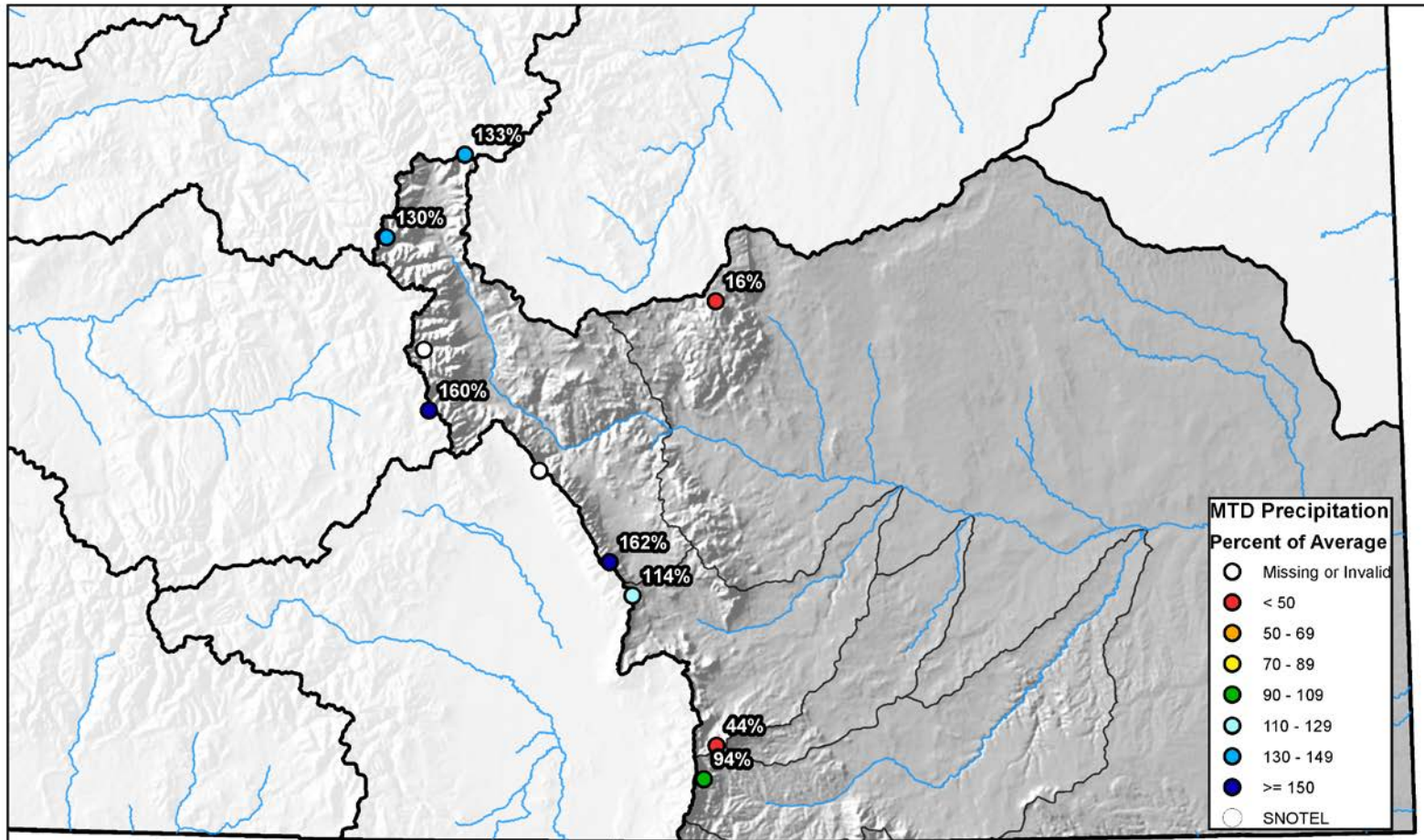

0 10 20 40 60 80 Miles



Arkansas River Basin High/Low Year-to-Date Precipitation Summary

Based on Provisional SNOTEL data as of Feb 15, 2019

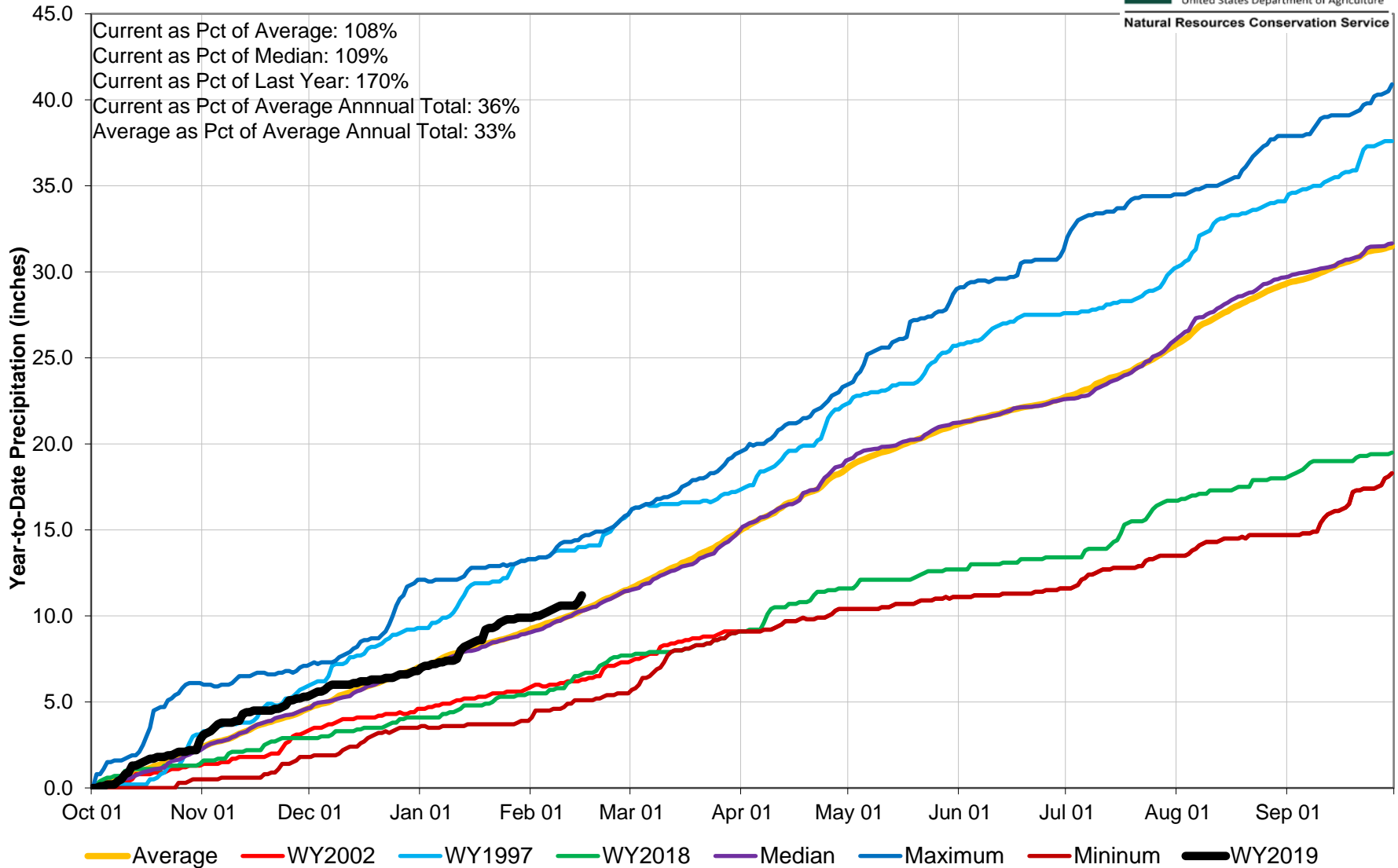

Arkansas River Basin Streamflow Forecast Summary

February 1, 2019

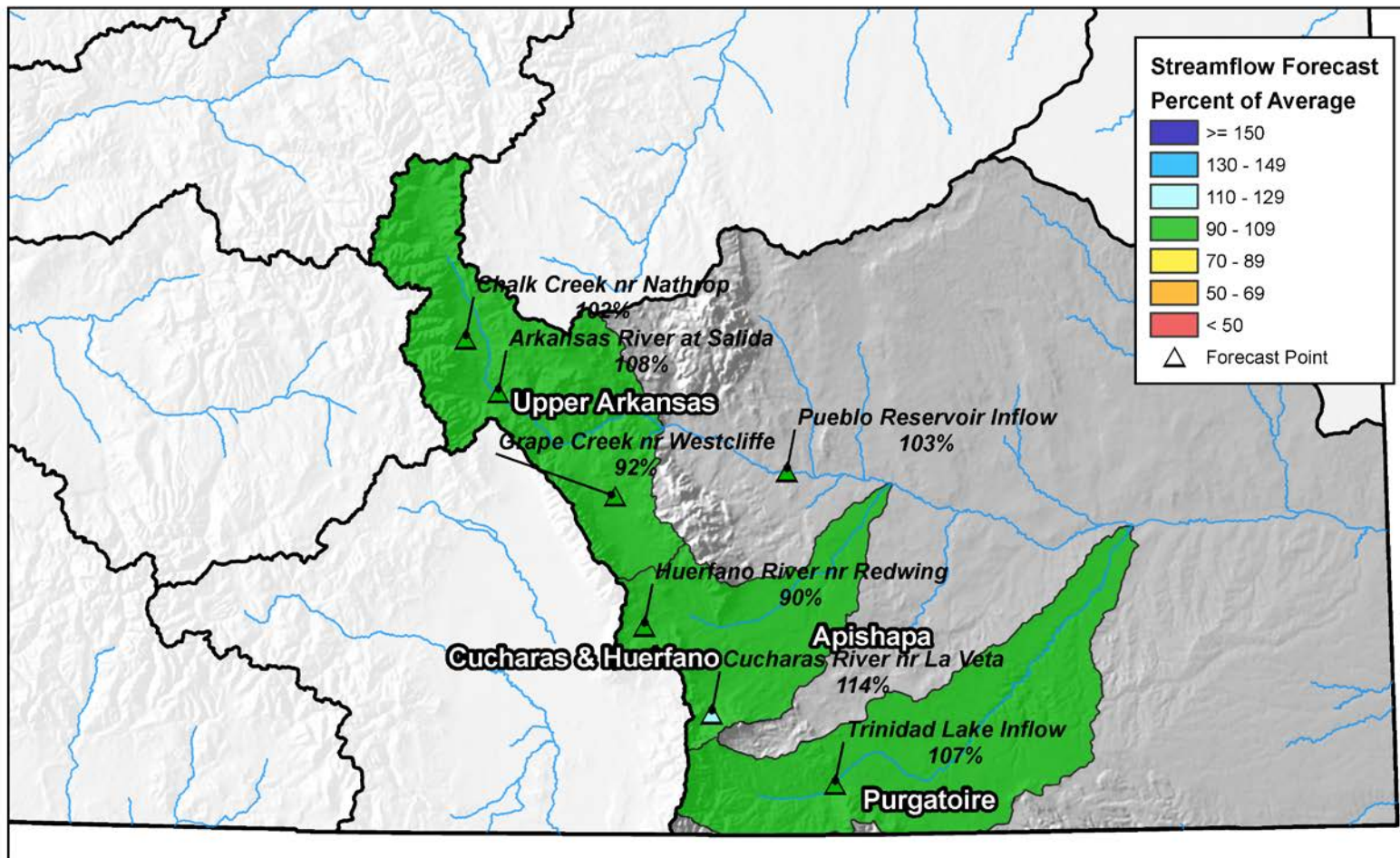

0 10 20 40 60 80 Miles

Reservoir Storage

■ Percent Average

■ Percent Capacity

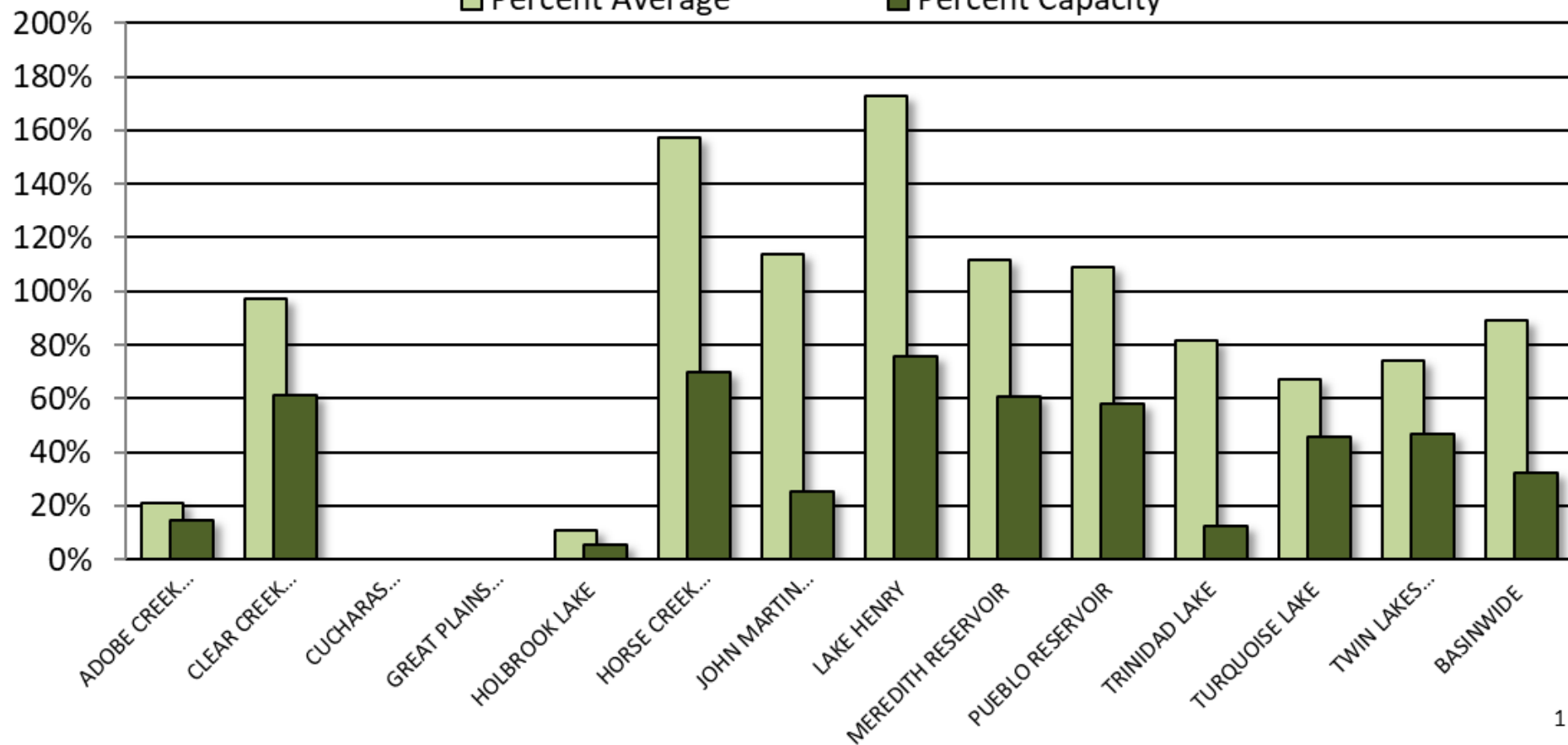

ARKANSAS RIVER BASIN Reservoir Storage Departure from Average



Colorado Statewide Summary

Colorado Major Basins

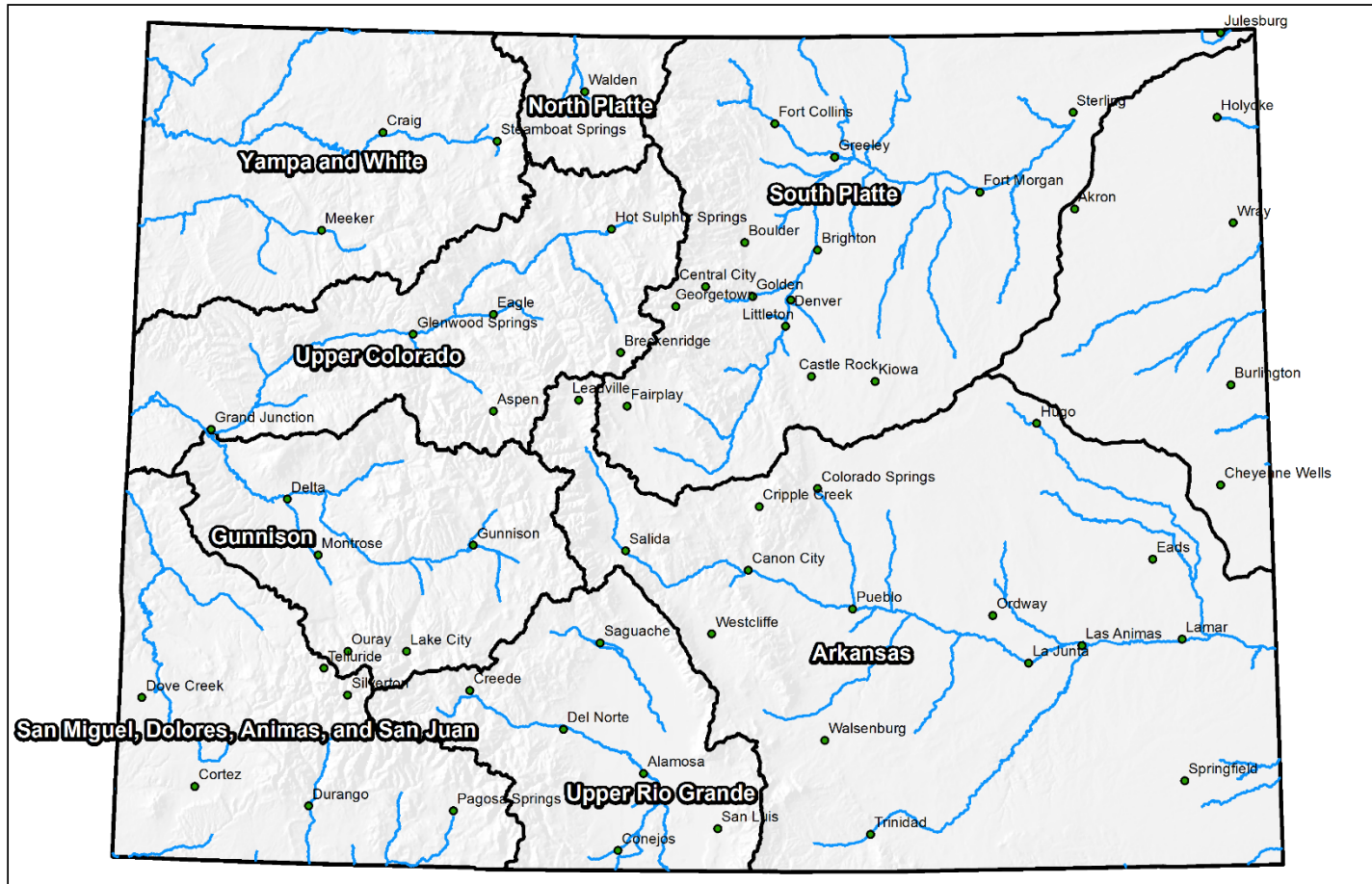

0 25 50 100 150 200 Miles

Colorado SNOTEL Snow Water Equivalent (SWE) Update Map with Site Data

Current as of Feb 15, 2019

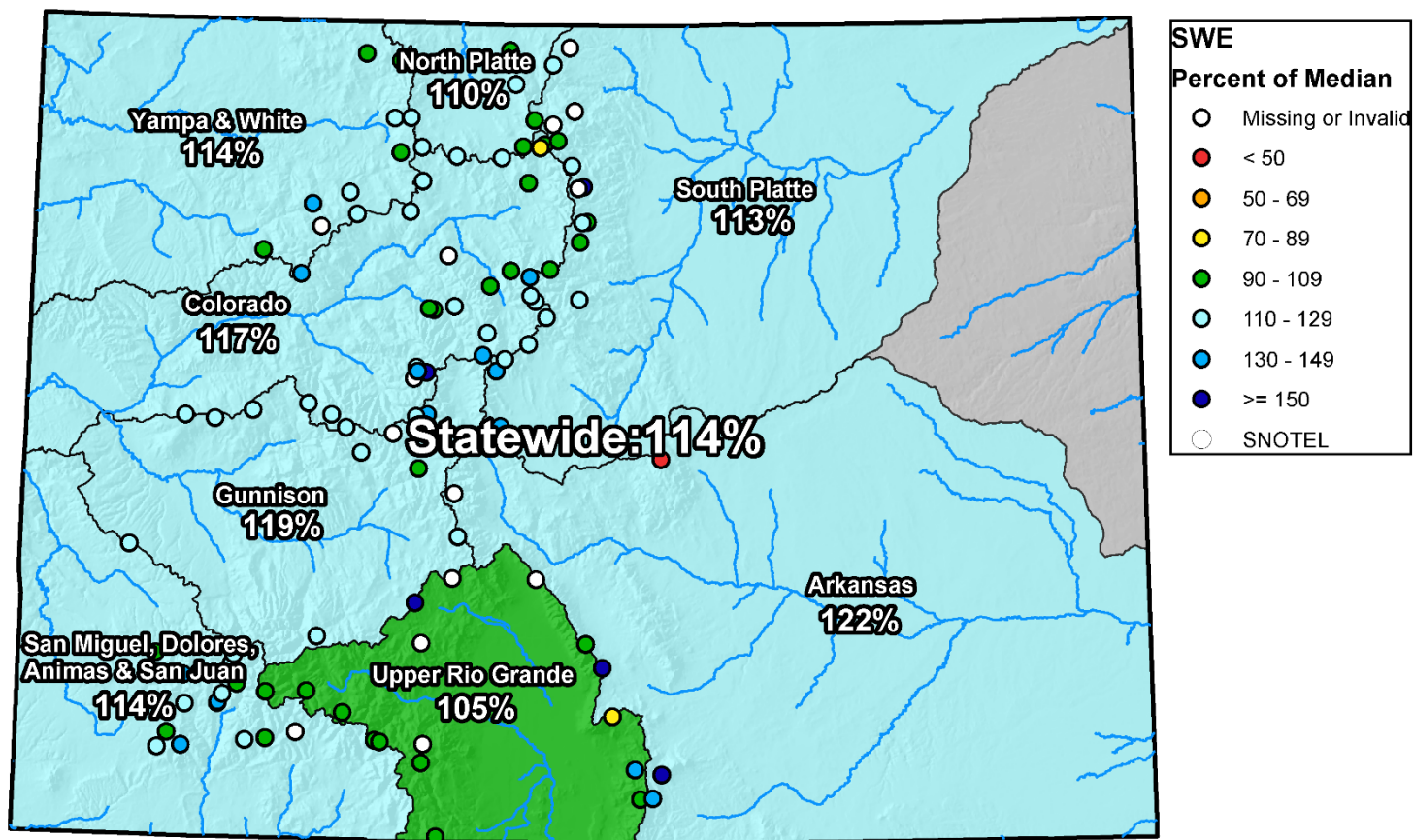

0 25 50 100 150 200 Miles



Colorado Statewide High/Low Snowpack Summary

Based on Provisional SNOTEL data as of Feb 17, 2019



United States Department of Agriculture

Natural Resources Conservation Service

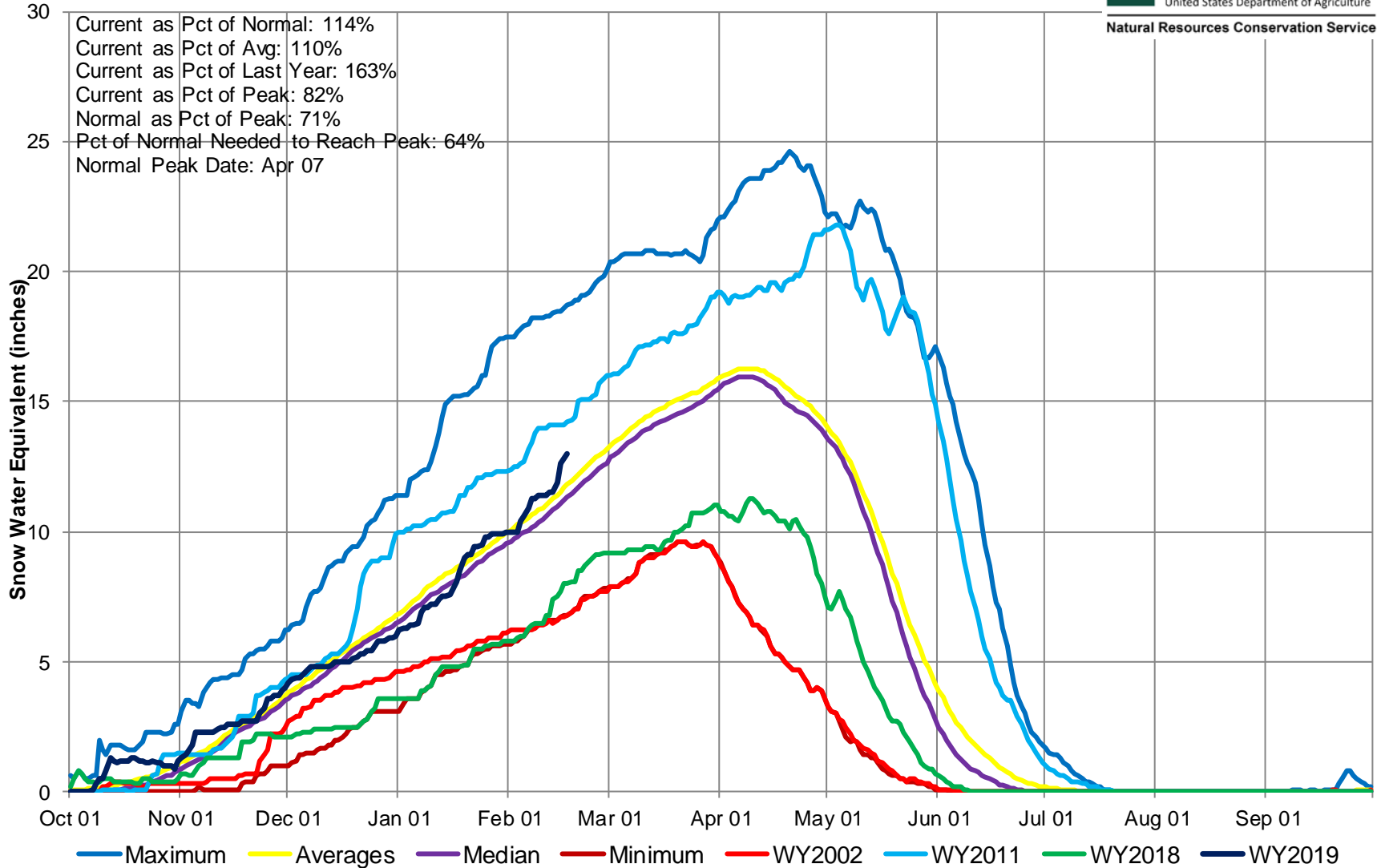

Colorado Statewide High/Low Monthly Precipitation Summary

Based on Provisional SNOTEL data as of Feb 17, 2019



United States Department of Agriculture

Natural Resources Conservation Service

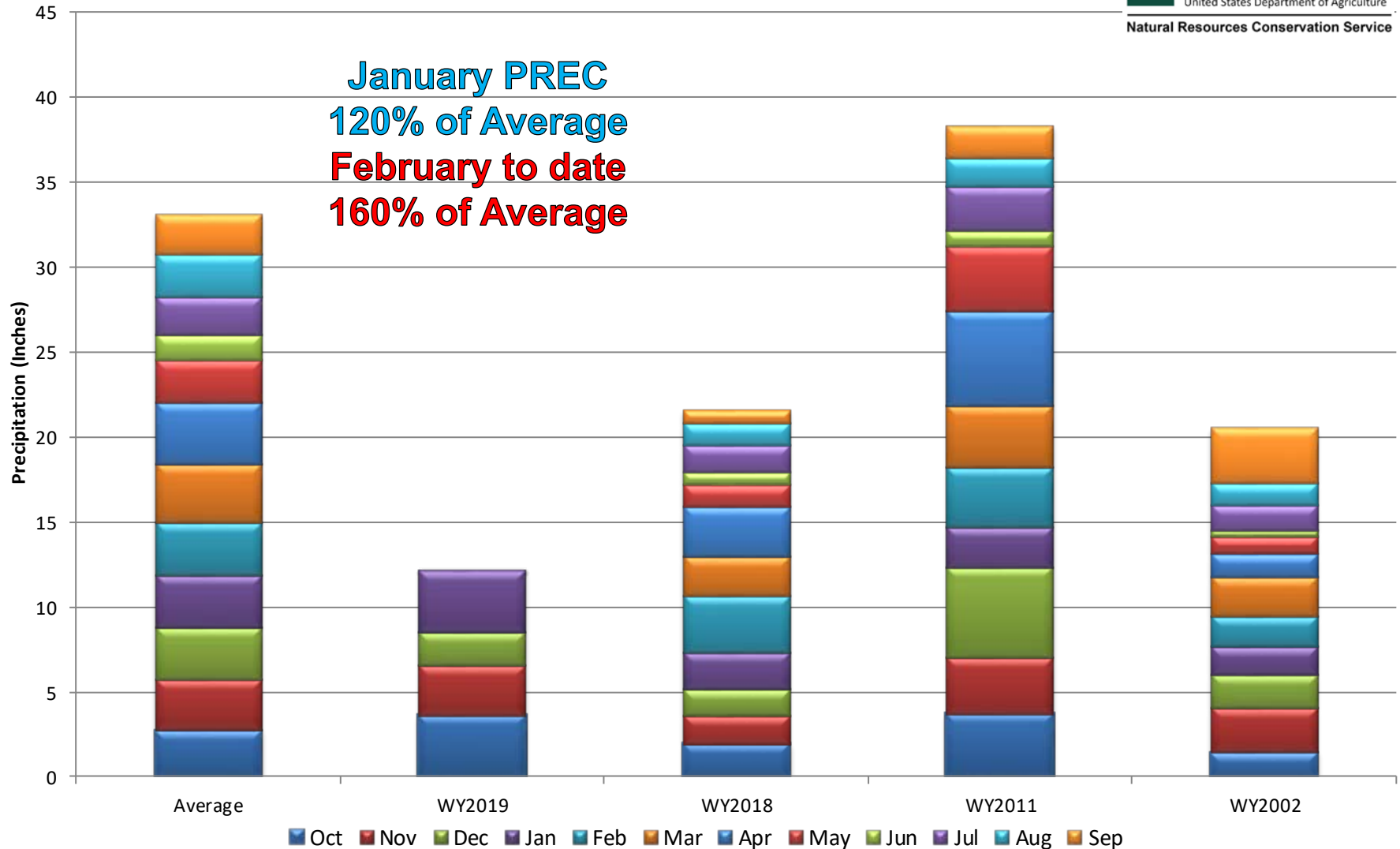

Colorado SNOTEL Month-to-Date Precipitation

Current as of Feb 15, 2019

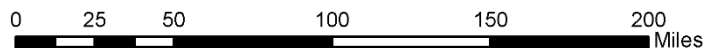
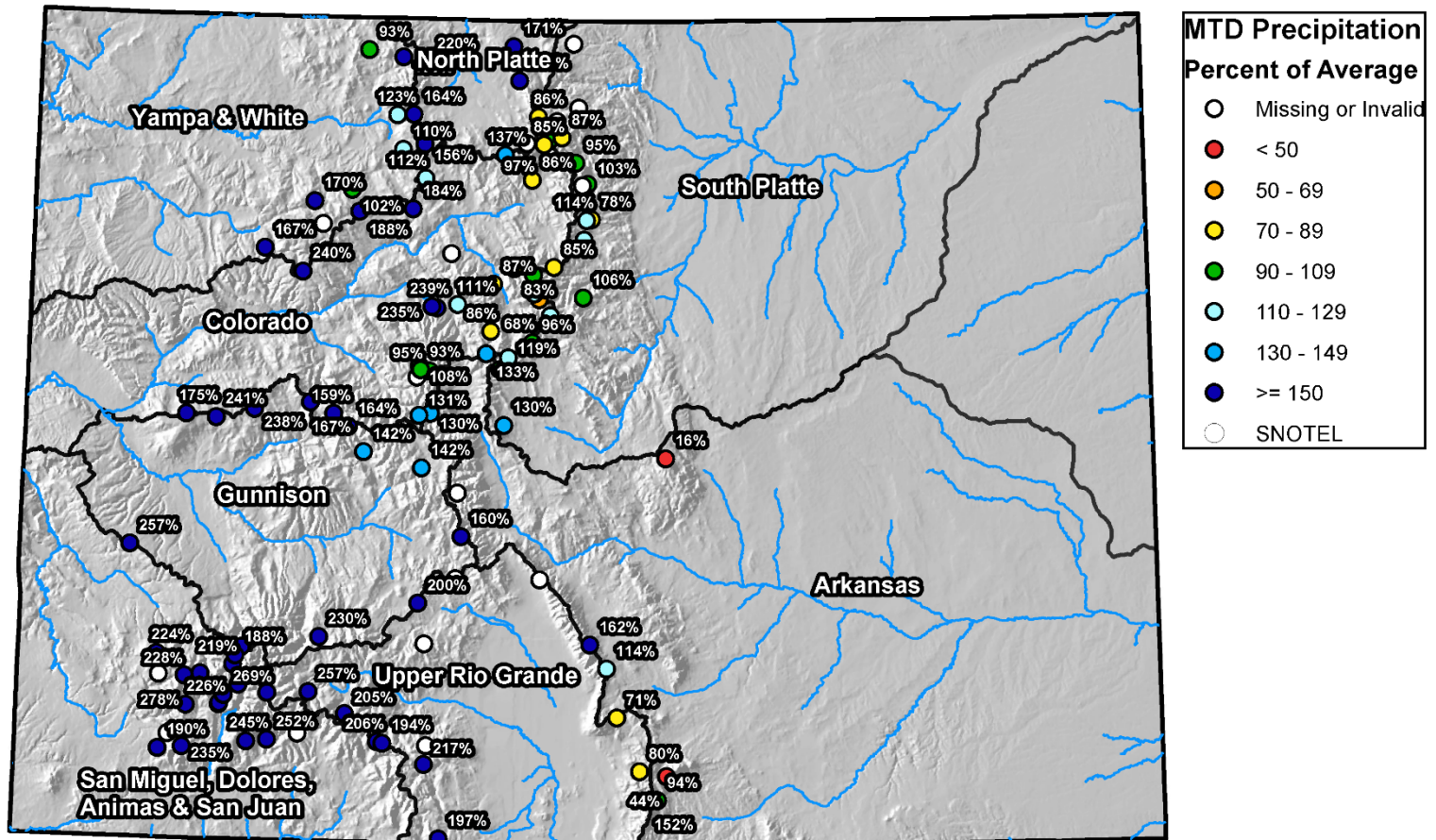



Colorado Statewide High/Low Year-to-Date Precipitation Summary

Based on Provisional SNOTEL data as of Feb 15, 2019

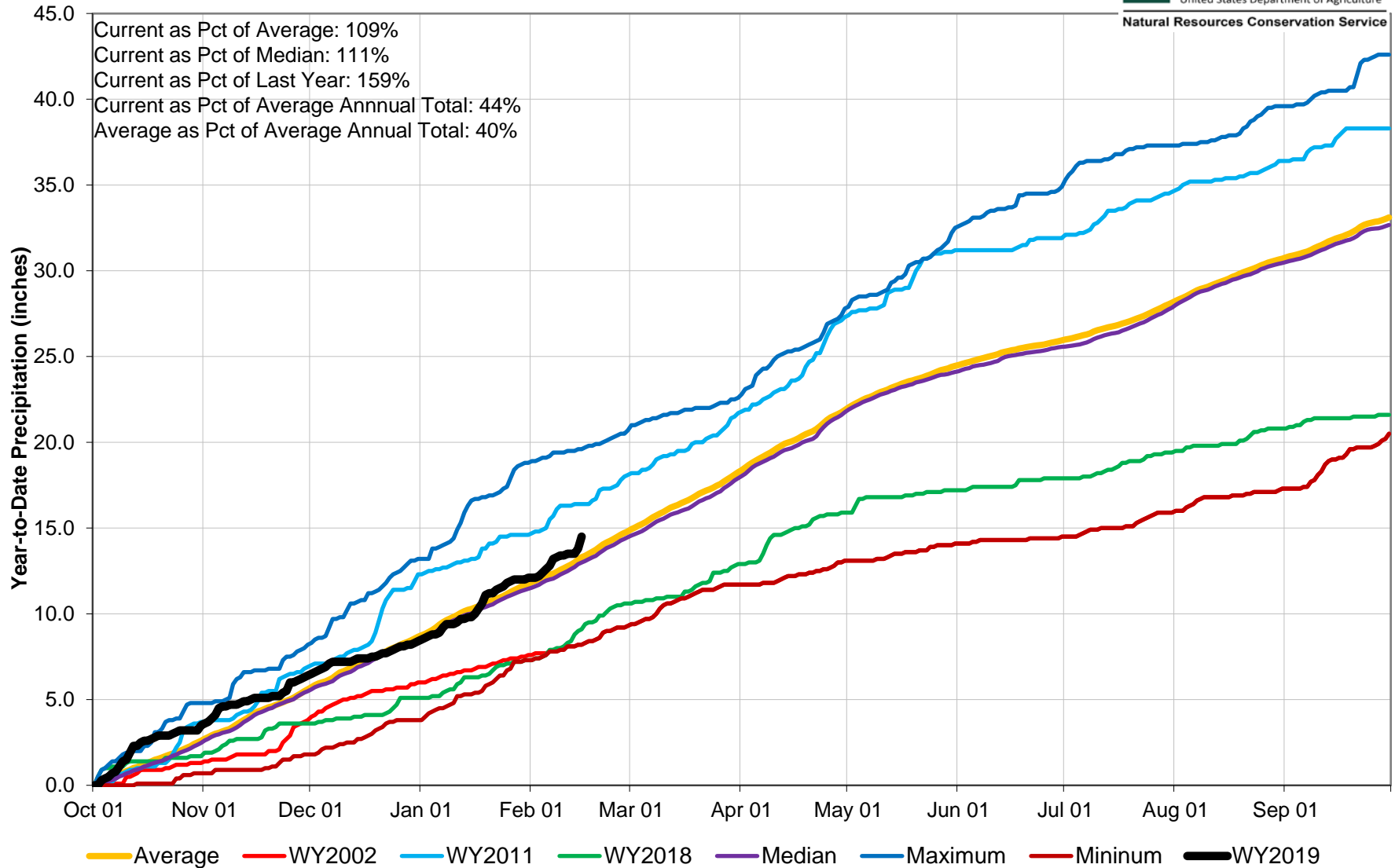

Colorado SNOTEL Water Year to Date Precipitation

Current as of Feb 15, 2019

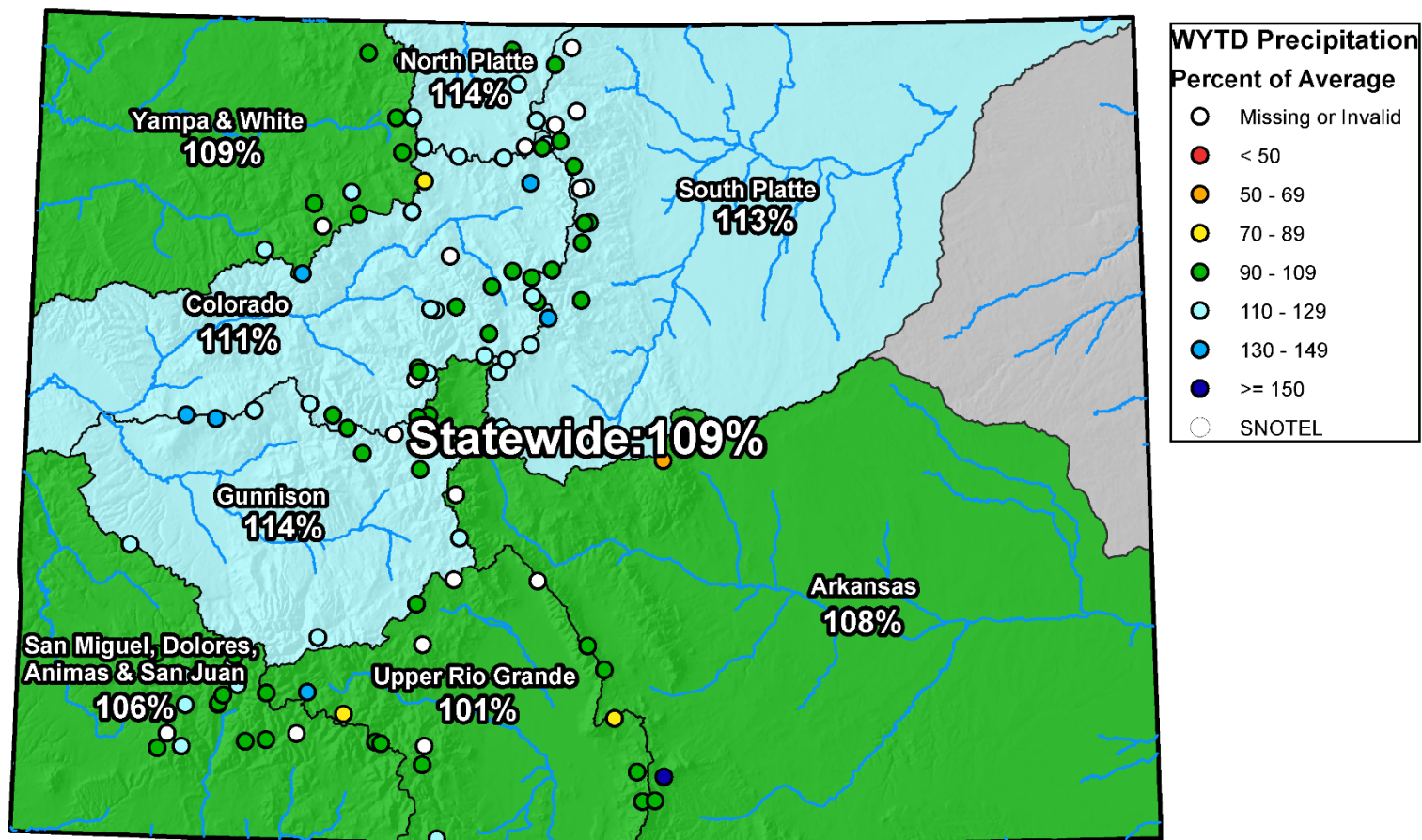

0 25 50 100 150 200 Miles

Colorado Streamflow Forecasts Summary February 1, 2019

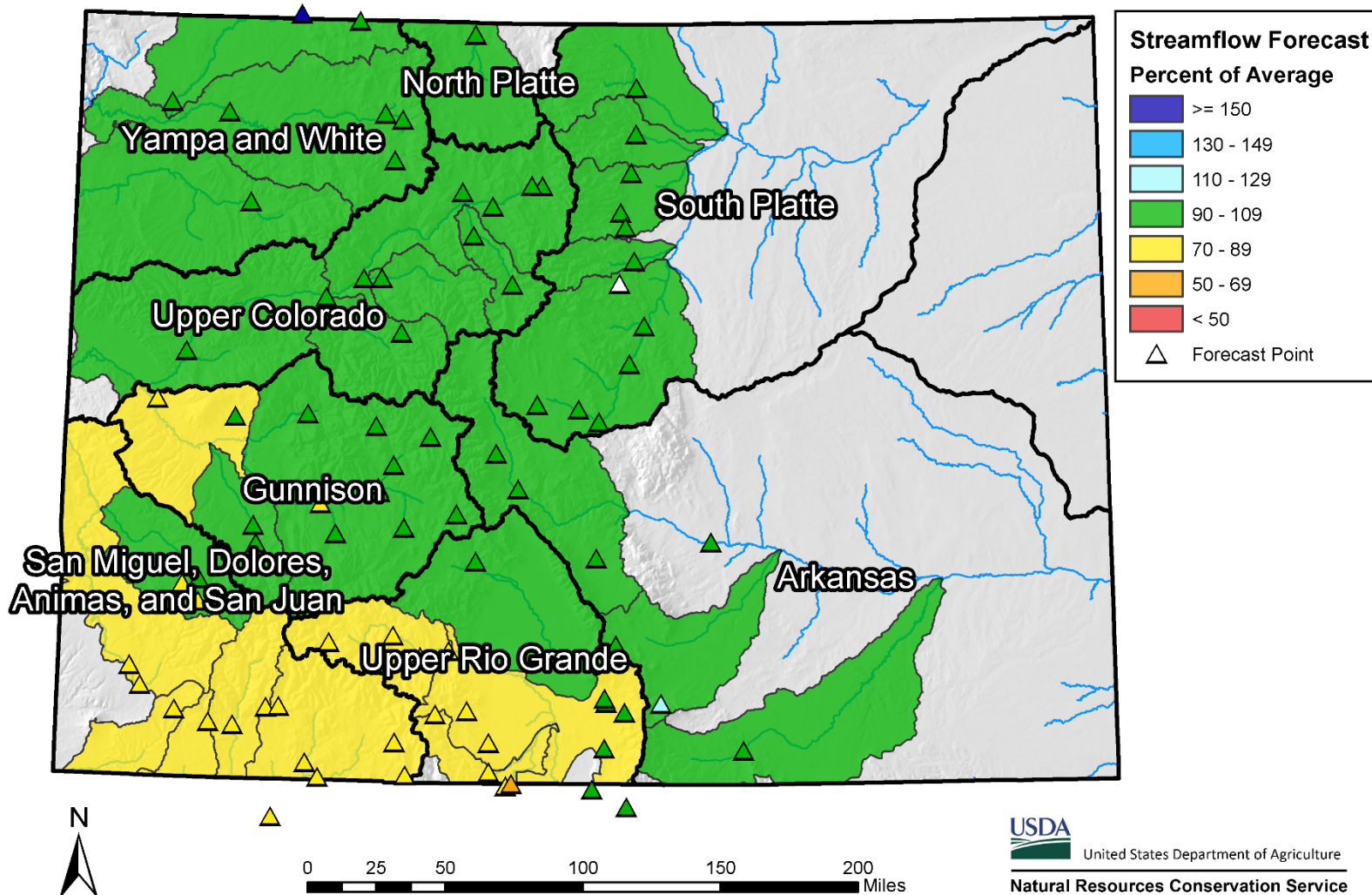

Colorado Monthly Reservoir Storage Summary

End of January 2019

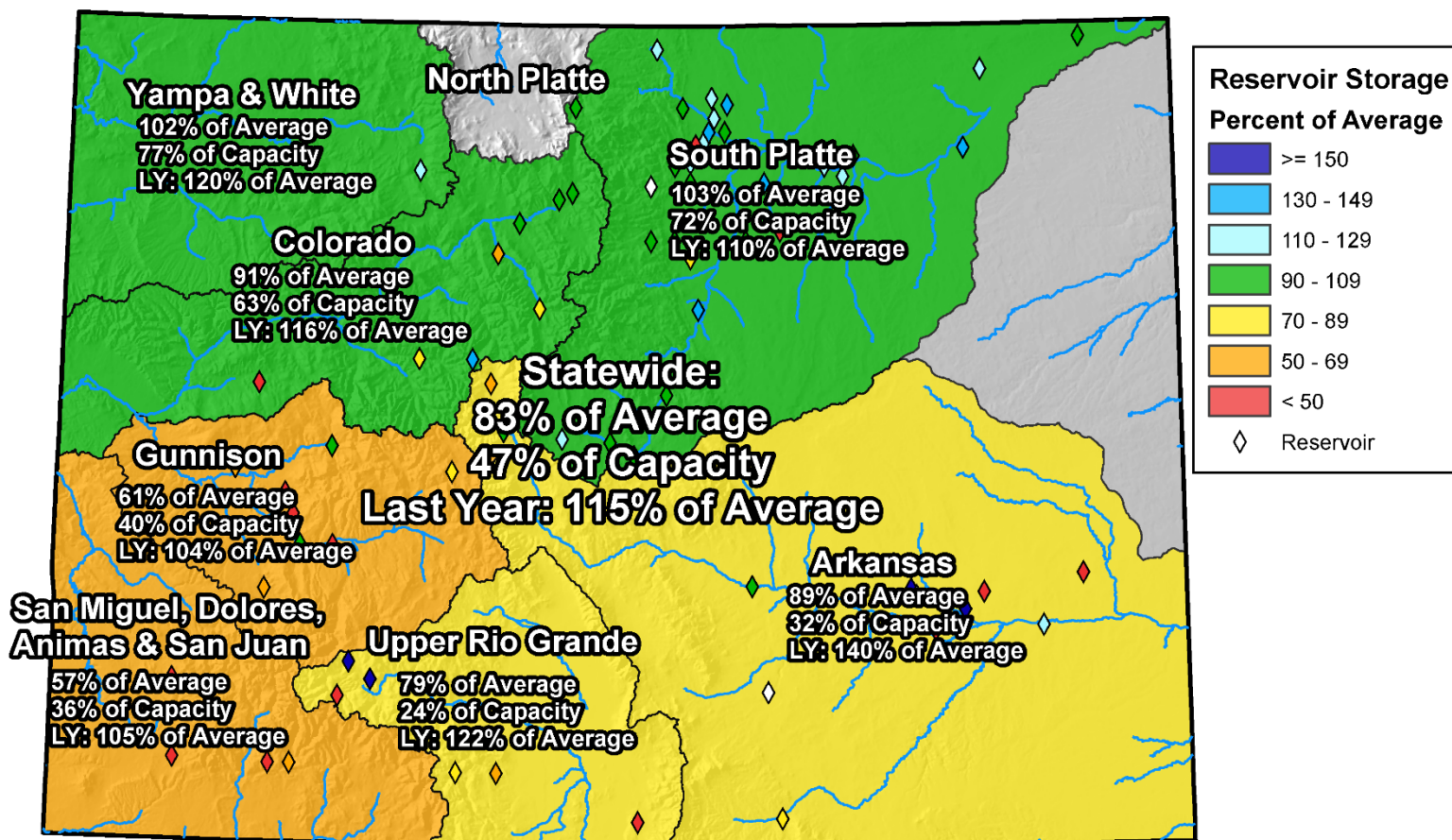

0 25 50 100 150 200 Miles

Colorado Reservoir Storage

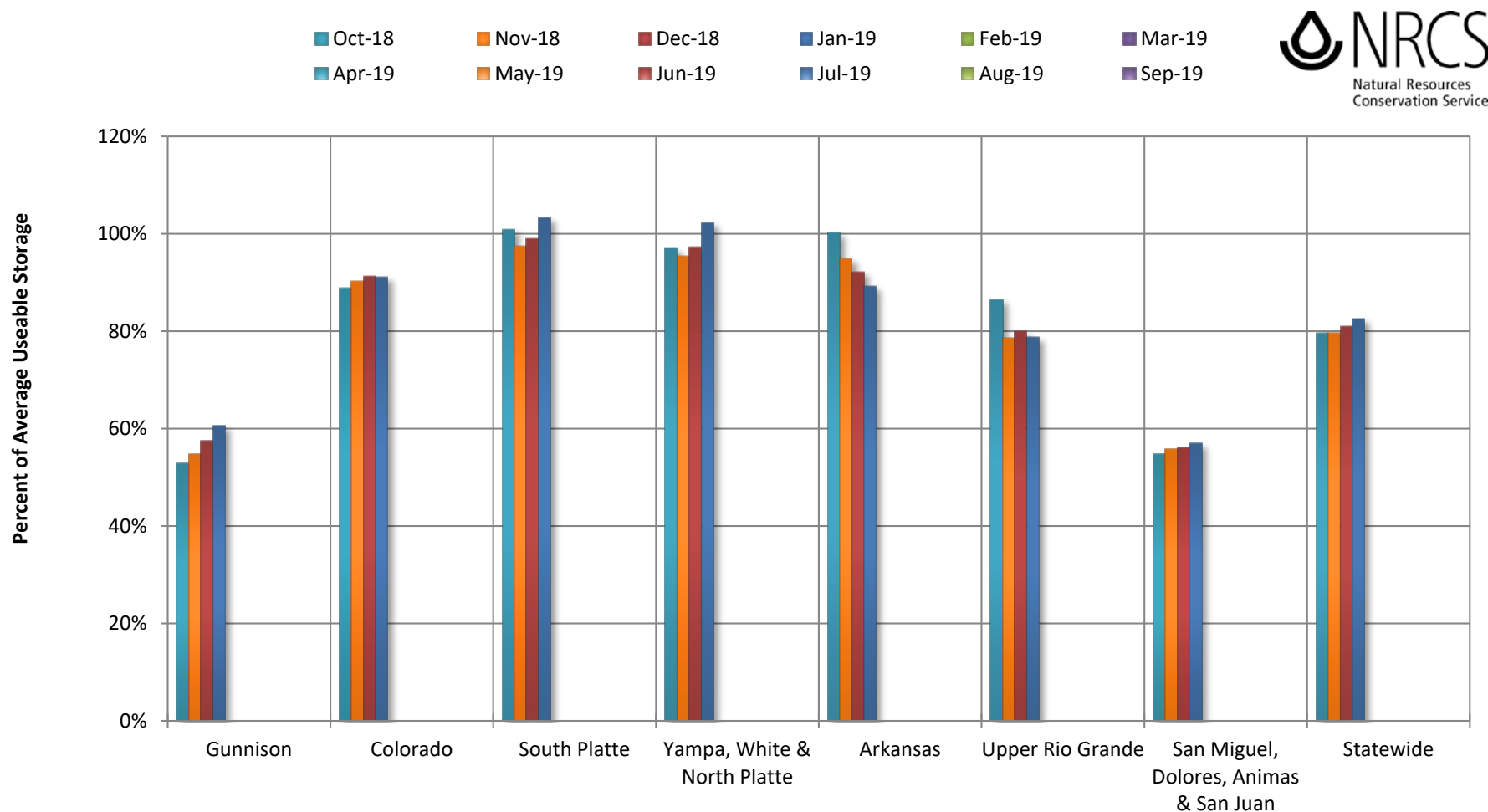



COLORADO STATEWIDE Reservoir Storage Departure from Average

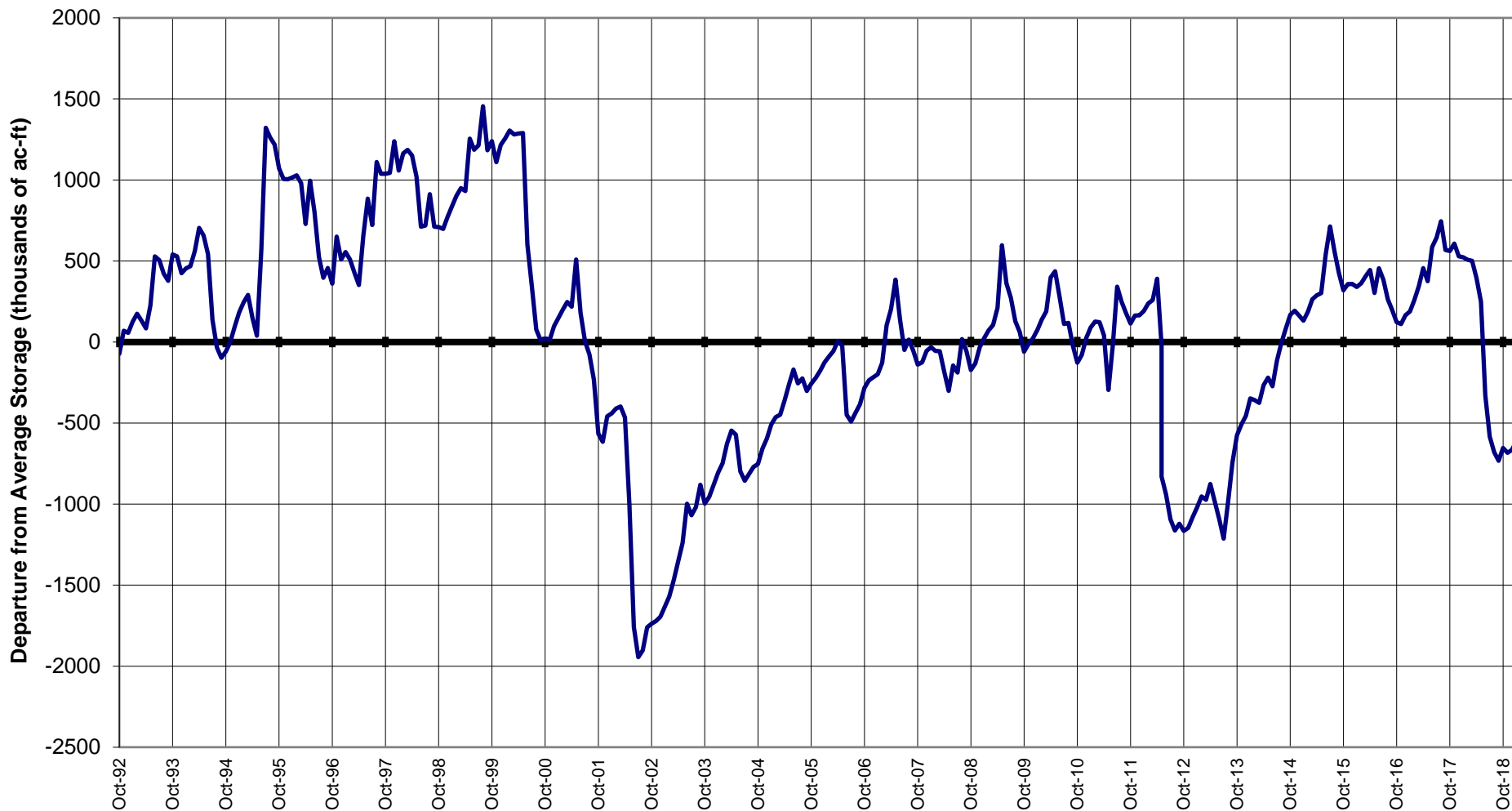

Summary

•Precipitation Statewide

- At last presentation (1/22), year to date precipitation at 101% norm
- February Precip 160% of norm – year to date now 109% norm

•Snowpack

- Statewide snowpack now @ 114% norm
- Ark best snowpack in state w/ 122% norm, followed by Gunn @ 120%

•Statewide reservoir storage - 83% norm, +2% from last month

•Feb 1 Streamflow Forecasts look promising – near normal across northern portions of state – below normal in southern but expected improvement in Mar 1 with improved snowpack & precip so far in Feb.



United States Department of Agriculture

Colorado Snow Surveys

Water Availability Task Force Meeting

February 19th, 2019

NRCS Snow Survey and Water Supply Forecasting Program

Brian Domonkos

Hydrologist

Snow Survey Supervisor

720-544-2852

<http://www.nrcs.usda.gov/wps/portal/nrcs/main/co/snow/>



Non-Discrimination Statement:

In accordance with Federal civil rights law and U.S. Department of agriculture (USDA) civil rights regulations and policies, the USDA, its Agencies, offices, and employees, and institutions participating in or administering USDA programs are prohibited from discriminating based on race, color, national origin, religion, sex, gender identity (including gender expression), sexual orientation, disability, age, marital status, family/parental status, income derived from a public assistance program, political beliefs, or reprisal or retaliation for prior civil rights activity, in any program or activity conducted or funded by USDA (not all bases apply to all programs). Remedies and complaint filing deadlines vary by program or incident.

Persons with disabilities who require alternative means of communication for program information (e.g., Braille, large print, audiotape, American Sign Language, etc.) should contact the responsible Agency or USDA 's TARGET Center at (202) 720-2600 (voice and TTY) or contact USDA through the Federal Relay Service at (800) 877-8339. Additionally, program information may be made available in languages other than English.

To file a program discrimination complaint, complete the USDA Program Discrimination Complaint Form, AD-3027, found online at [How to File a Program Discrimination Complaint](#) and at any USDA office or write a letter addressed to USDA and provide in the letter all of the information requested in the form. To request a copy of the complaint form, call (866) 632-9992. Submit your completed form or letter to USDA by: (1) mail: U.S. Department of Agriculture, Office of the Assistant Secretary for Civil Rights, 1400 Independence Avenue, SW, Washington, D.C. 20250-9410; (2) fax: (202) 690-7442; or (3) email: program.intake@usda.gov.