



United States Department of Agriculture

Colorado Snow Surveys

Water Availability Task Force Meeting

January 22nd, 2019

NRCS Snow Survey and Water Supply Forecasting Program

Brian Domonkos
Hydrologist
Snow Survey Supervisor
720-544-2852

<http://www.nrcs.usda.gov/wps/portal/nrcs/main/co/snow/>

Major Basin Summary

Yampa, White, and North Platte River Basins

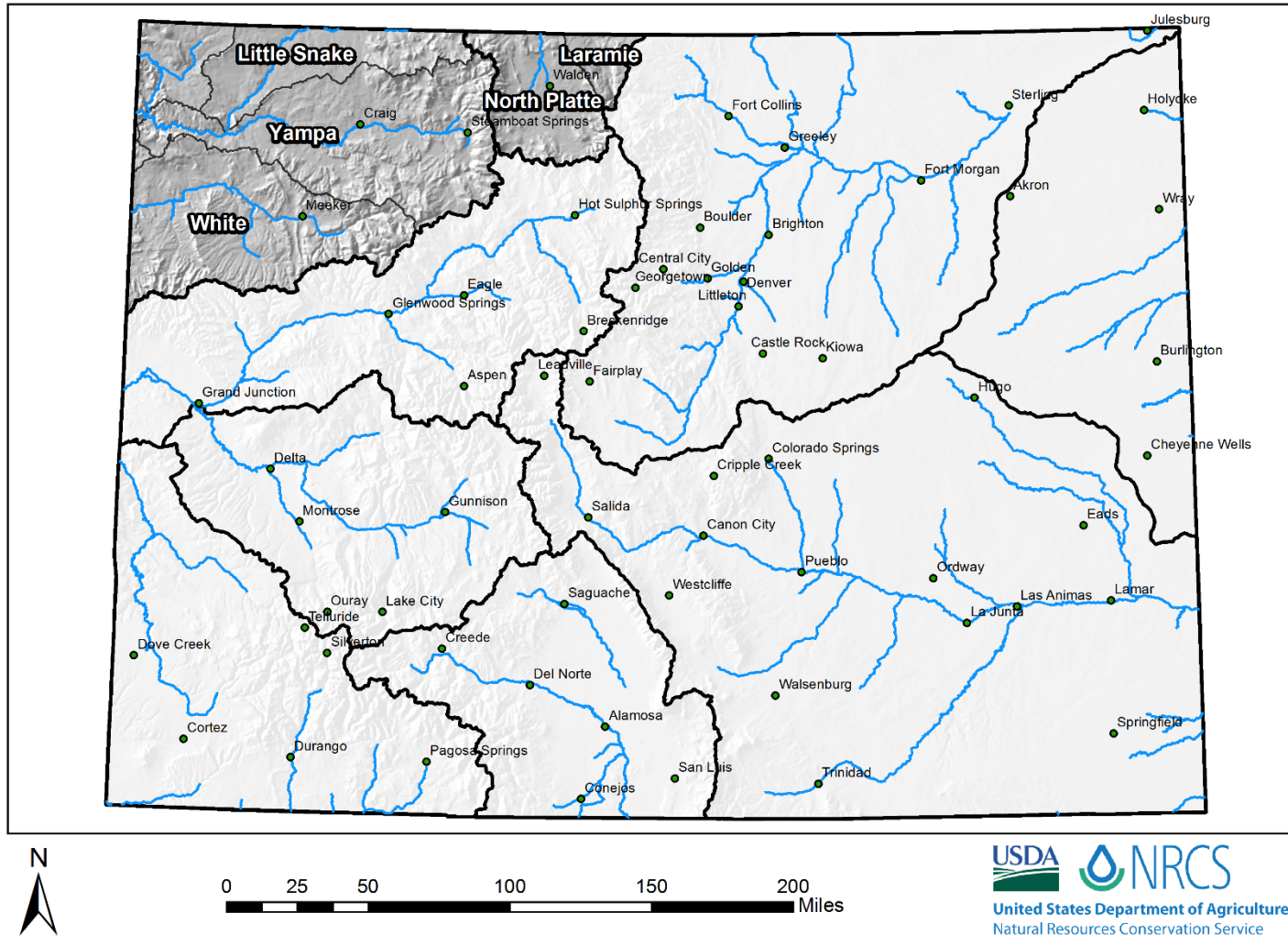



Yampa and White River Basins High/Low Snowpack Summary

Based on Provisional SNOTEL data as of Jan 18, 2019



United States Department of Agriculture

Natural Resources Conservation Service

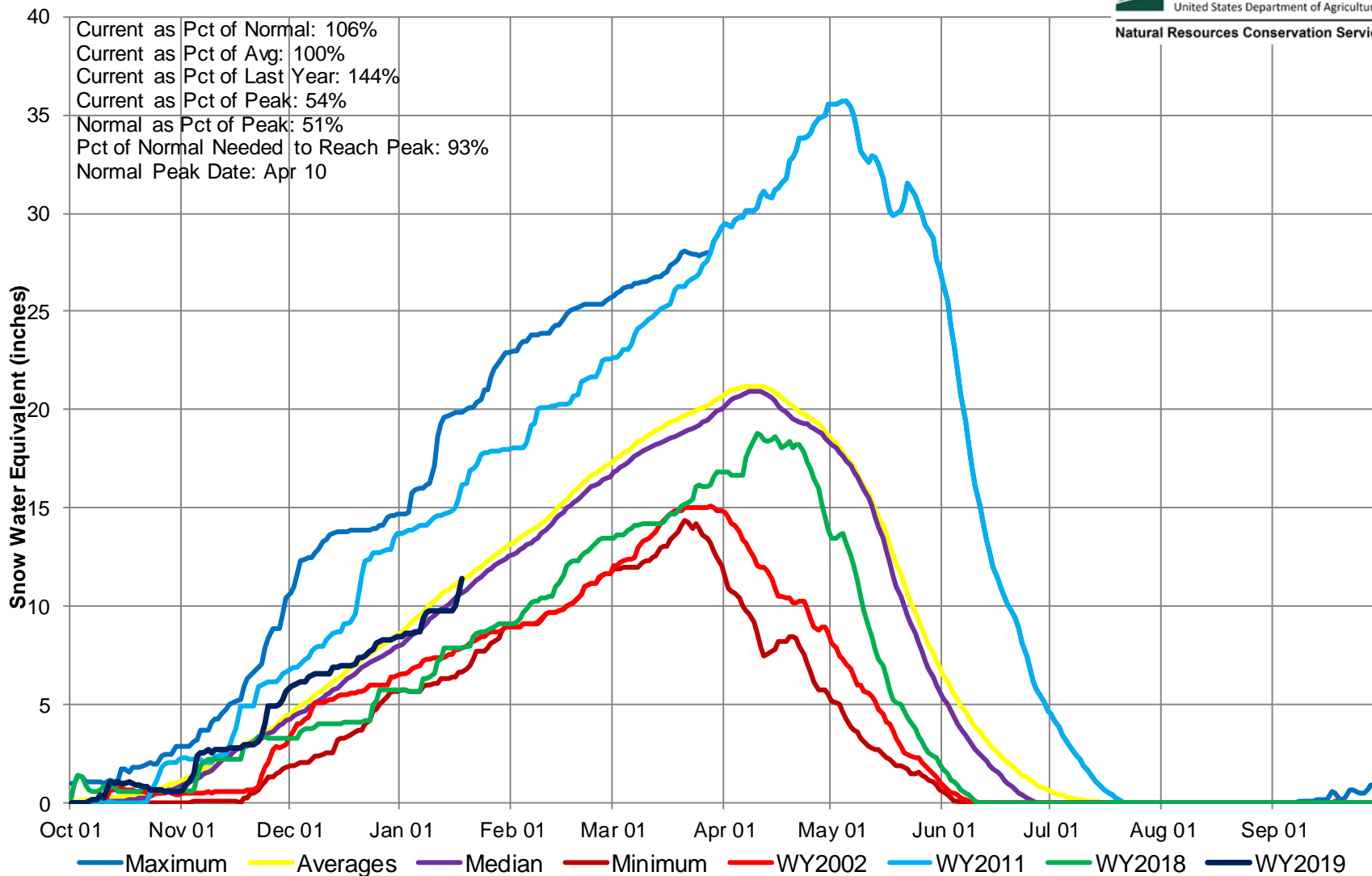

Yampa and White River Basins High/Low Monthly Precipitation Summary

Based on Provisional SNOTEL data as of Jan 18, 2019

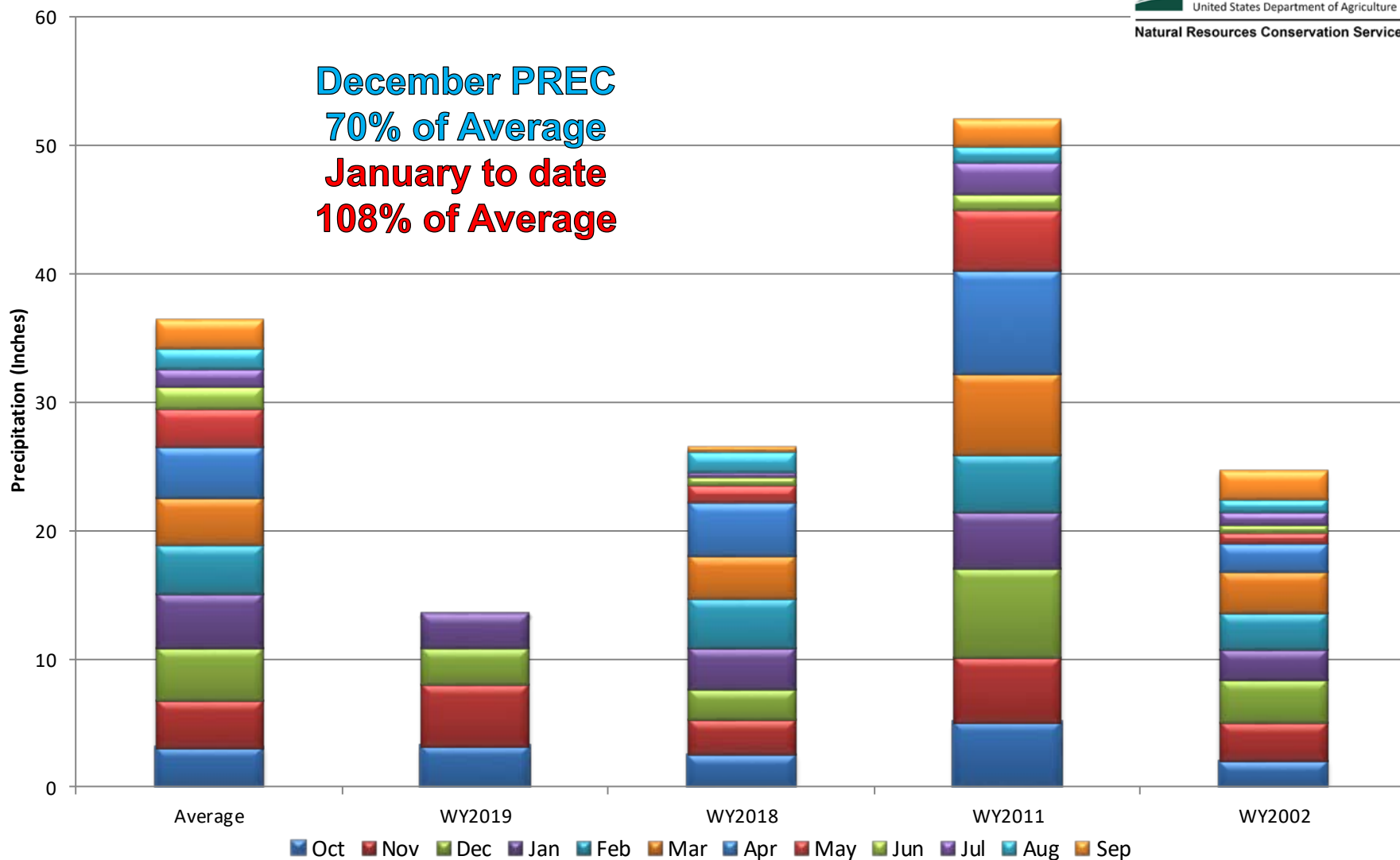

Yampa, White, and North Platte River Basins Month to Date Precipitation Summary Current as of Jan 18, 2019

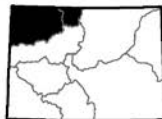
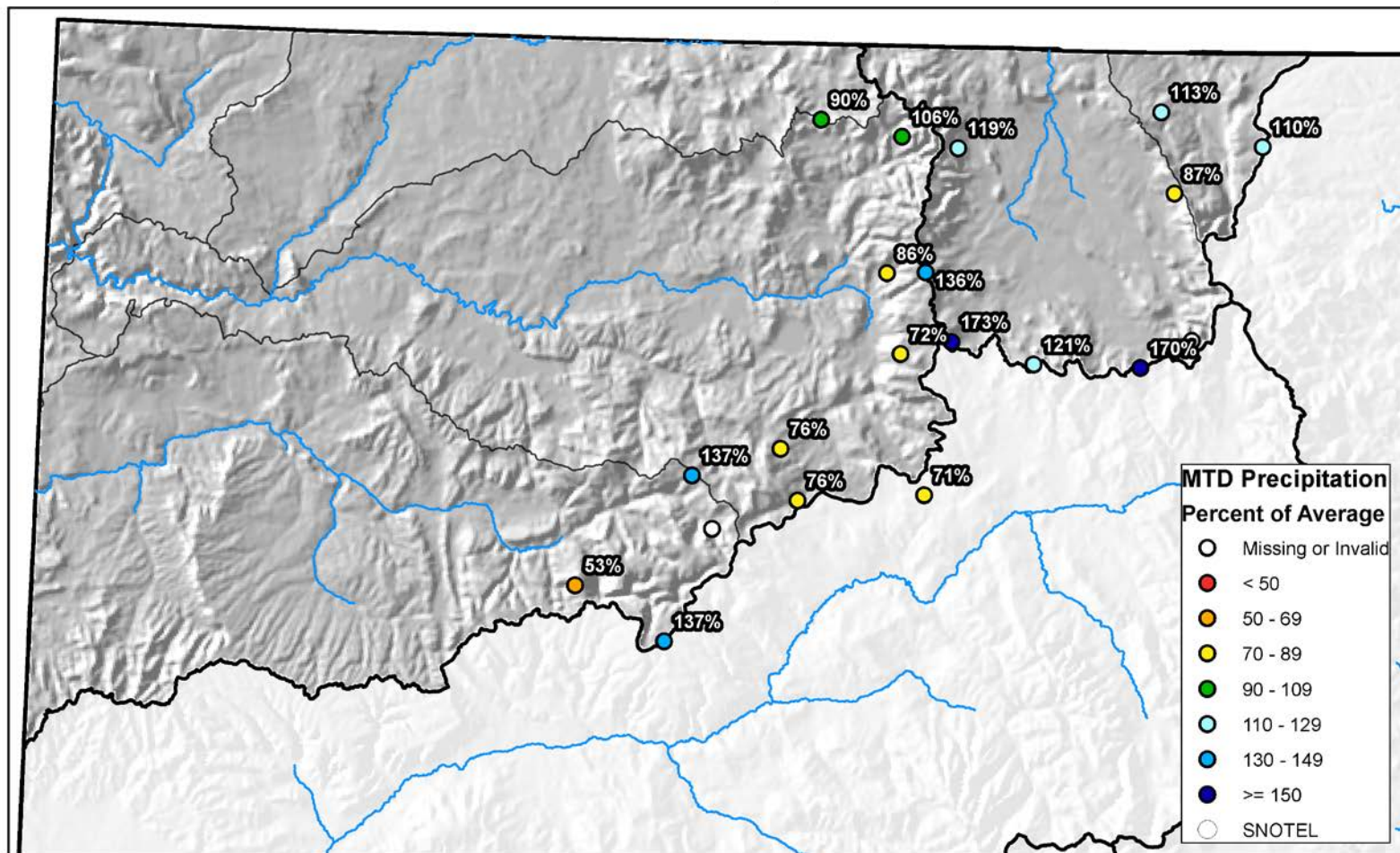

0 10 20 40 60 80 Miles



Yampa and White River Basins High/Low Year-to-Date Precipitation Summary

Based on Provisional SNOTEL data as of Jan 18, 2019

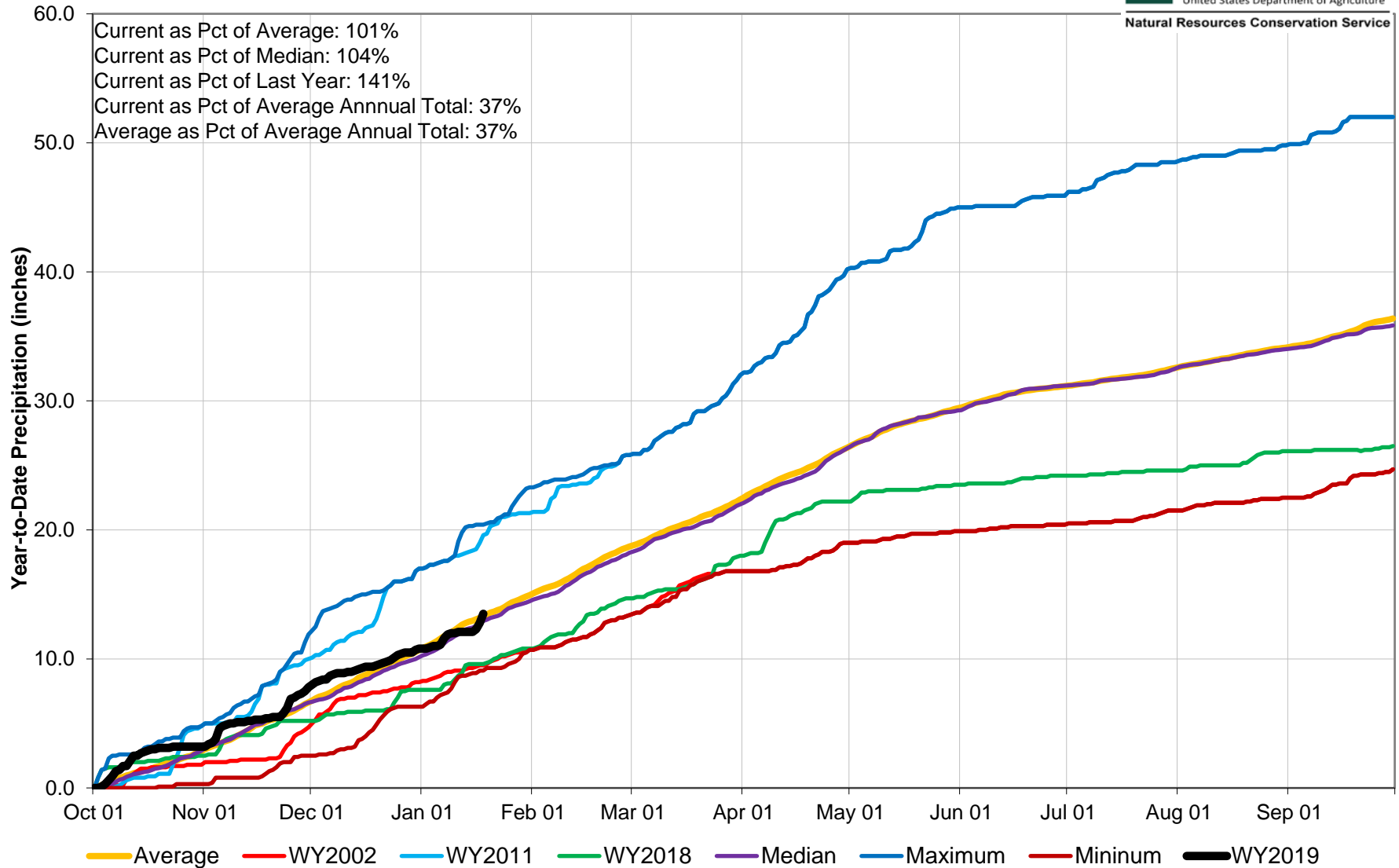

Reservoir Storage

■ Percent Average

■ Percent Capacity

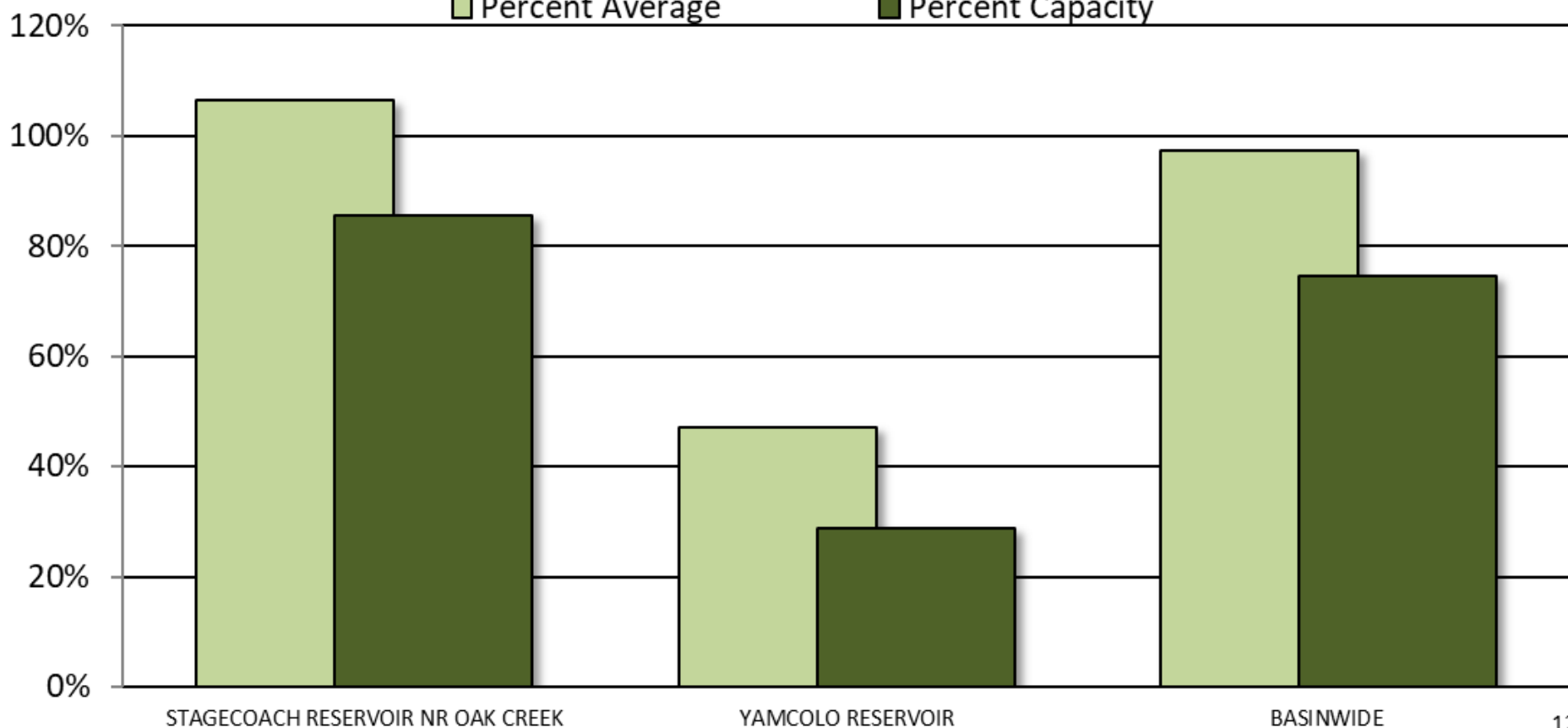

Major Basin Summary

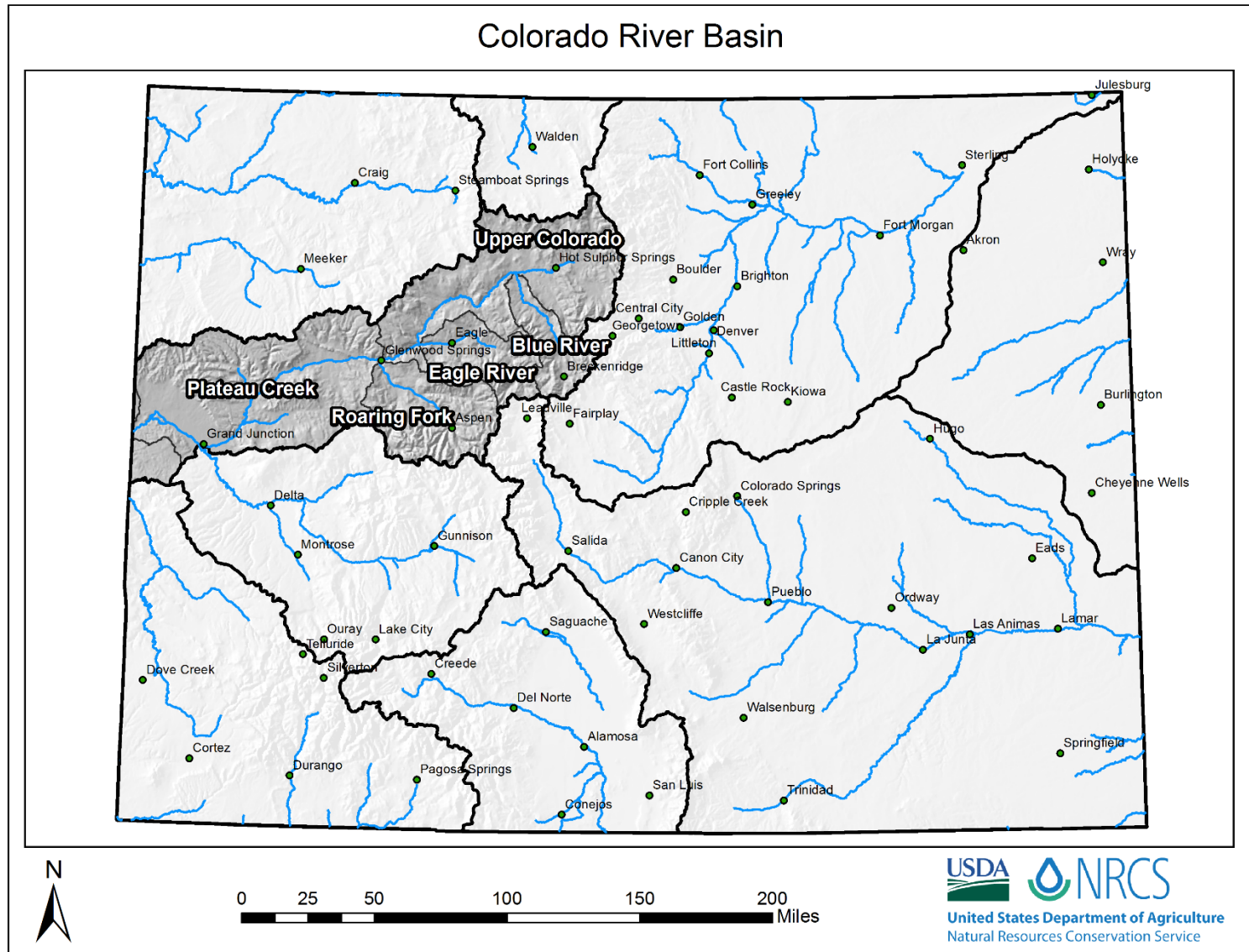



Upper Colorado River Basin High/Low Snowpack Summary

Based on Provisional SNOTEL data as of Jan 18, 2019



United States Department of Agriculture

Natural Resources Conservation Service

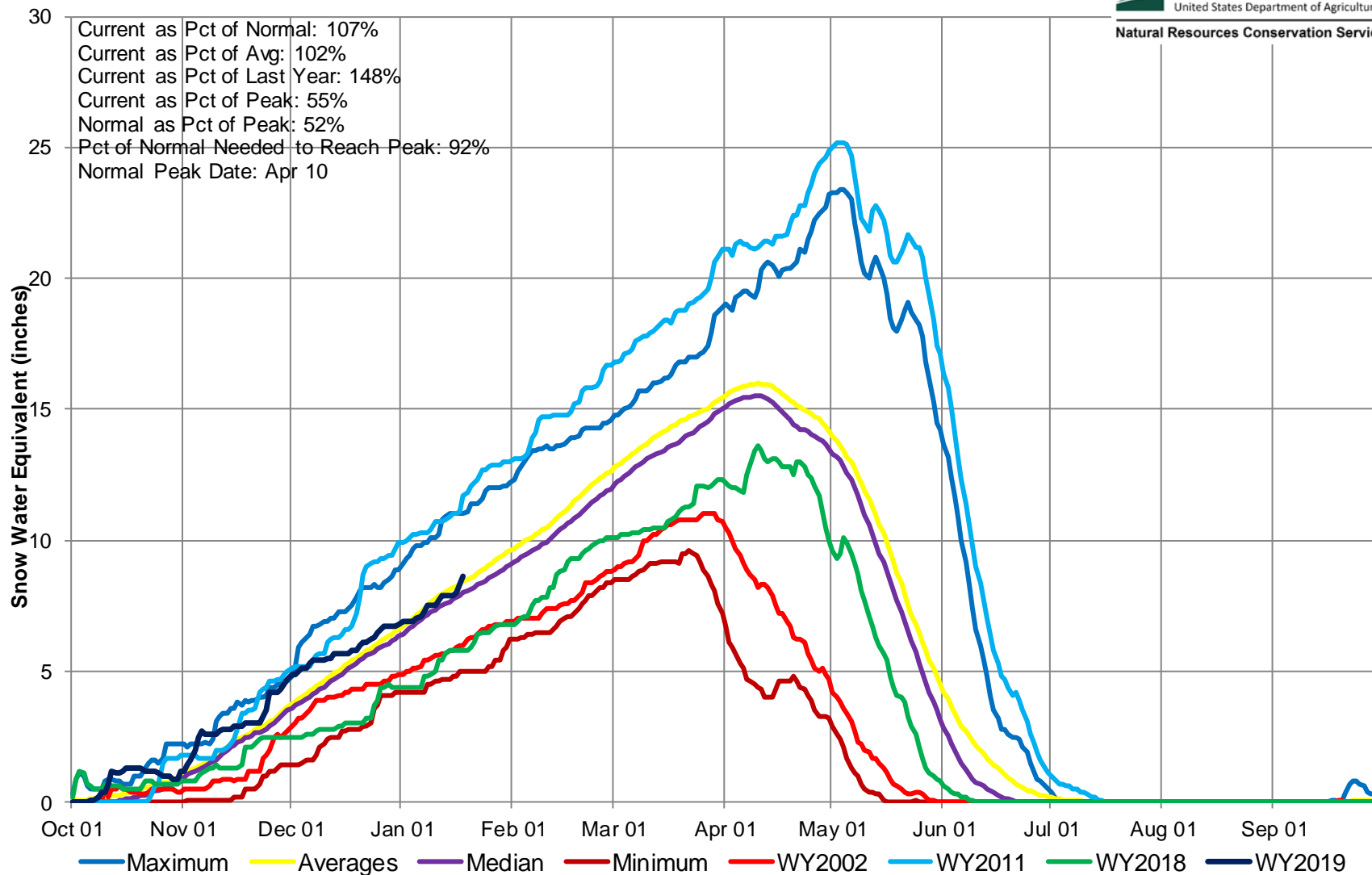



Upper Colorado River Basin High/Low Monthly Precipitation Summary

Based on Provisional SNOTEL data as of Jan 18, 2019

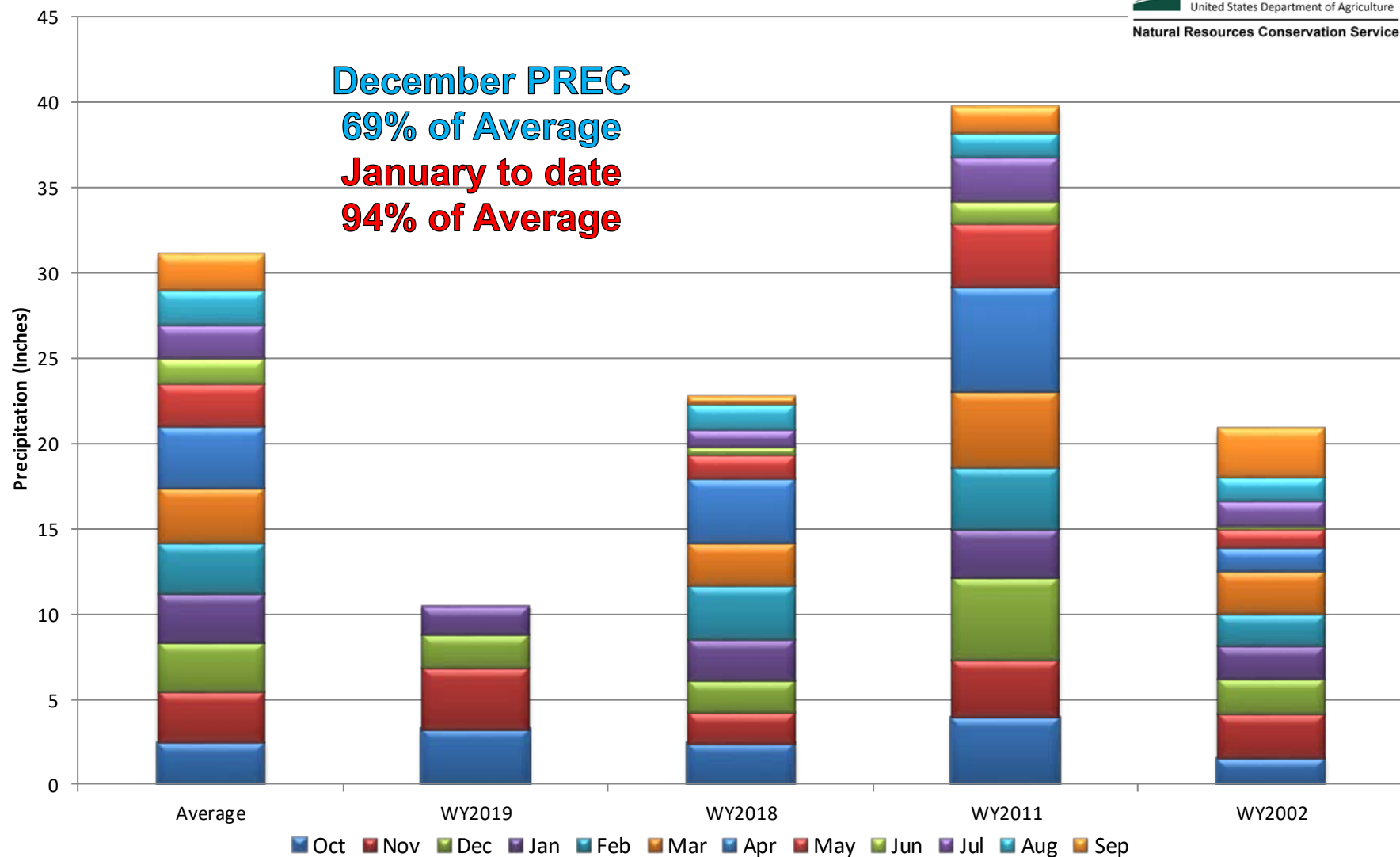

Upper Colorado River Basin Month to Date Precipitation Summary

Current as of Jan 18, 2019

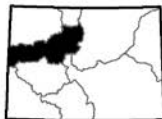
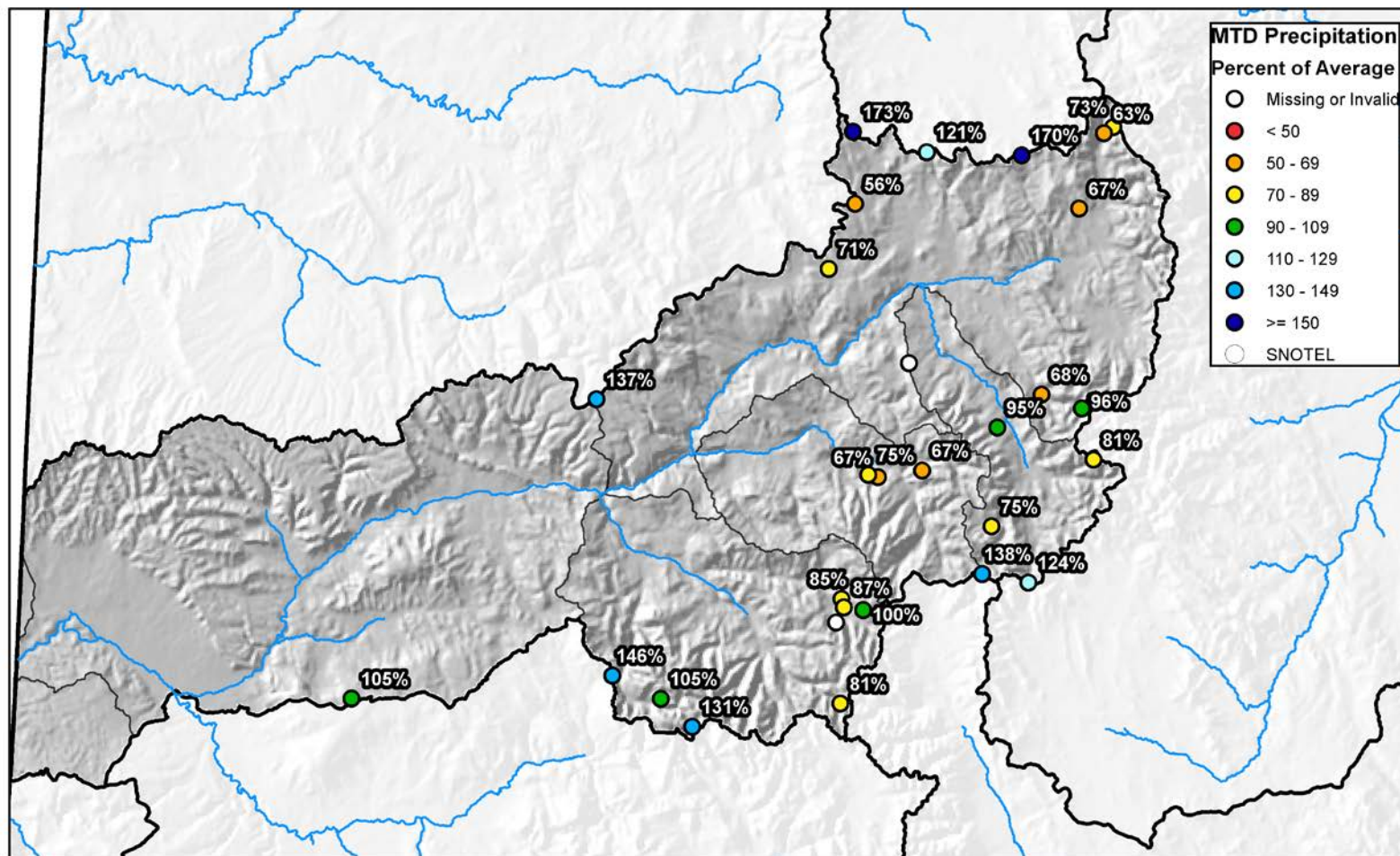

0 10 20 40 60 80 Miles



United States Department of Agriculture

Natural Resources Conservation Service



Upper Colorado River Basin High/Low Year-to-Date Precipitation Summary

Based on Provisional SNOTEL data as of Jan 18, 2019

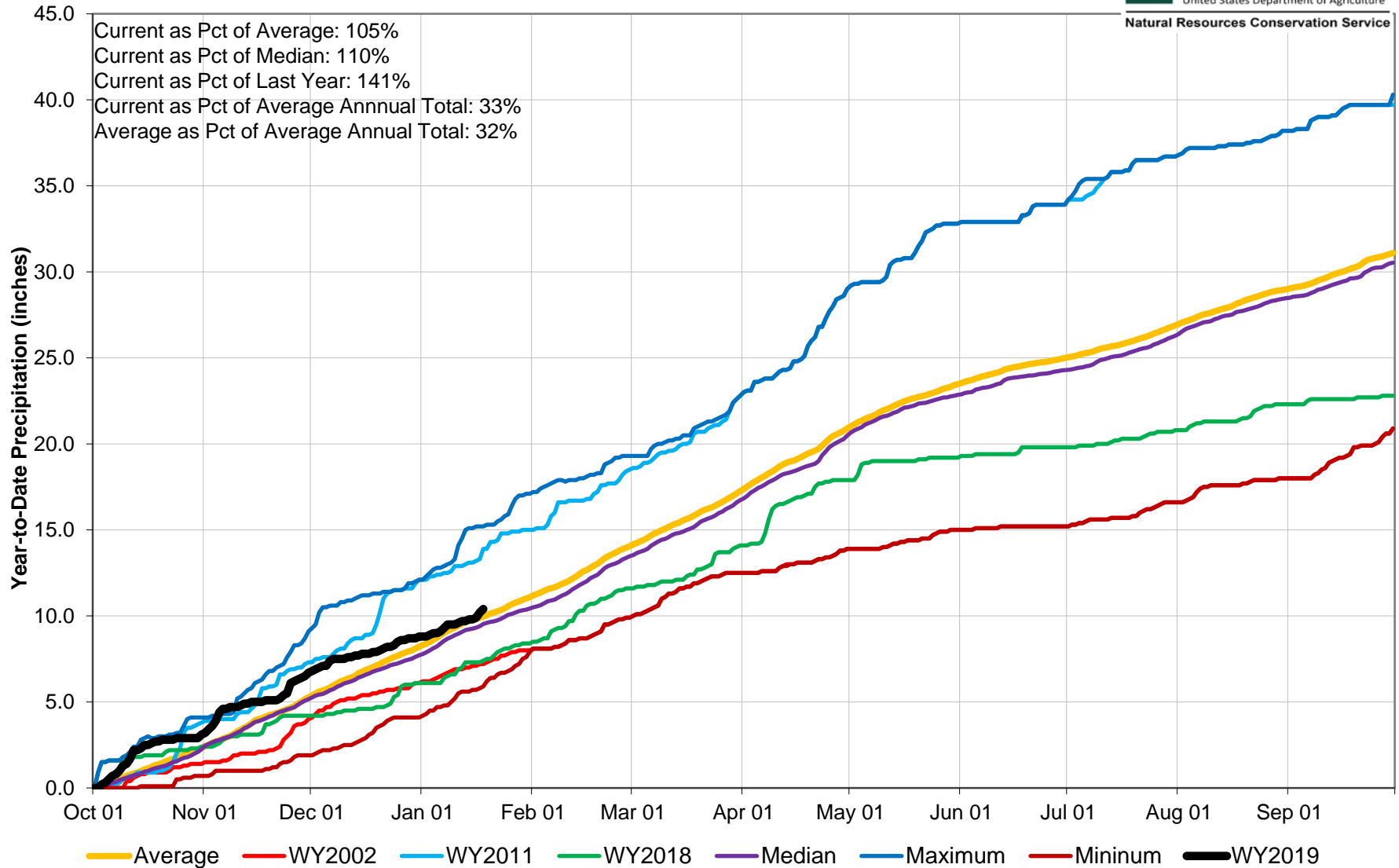

Reservoir Storage

■ Percent Average

■ Percent Capacity

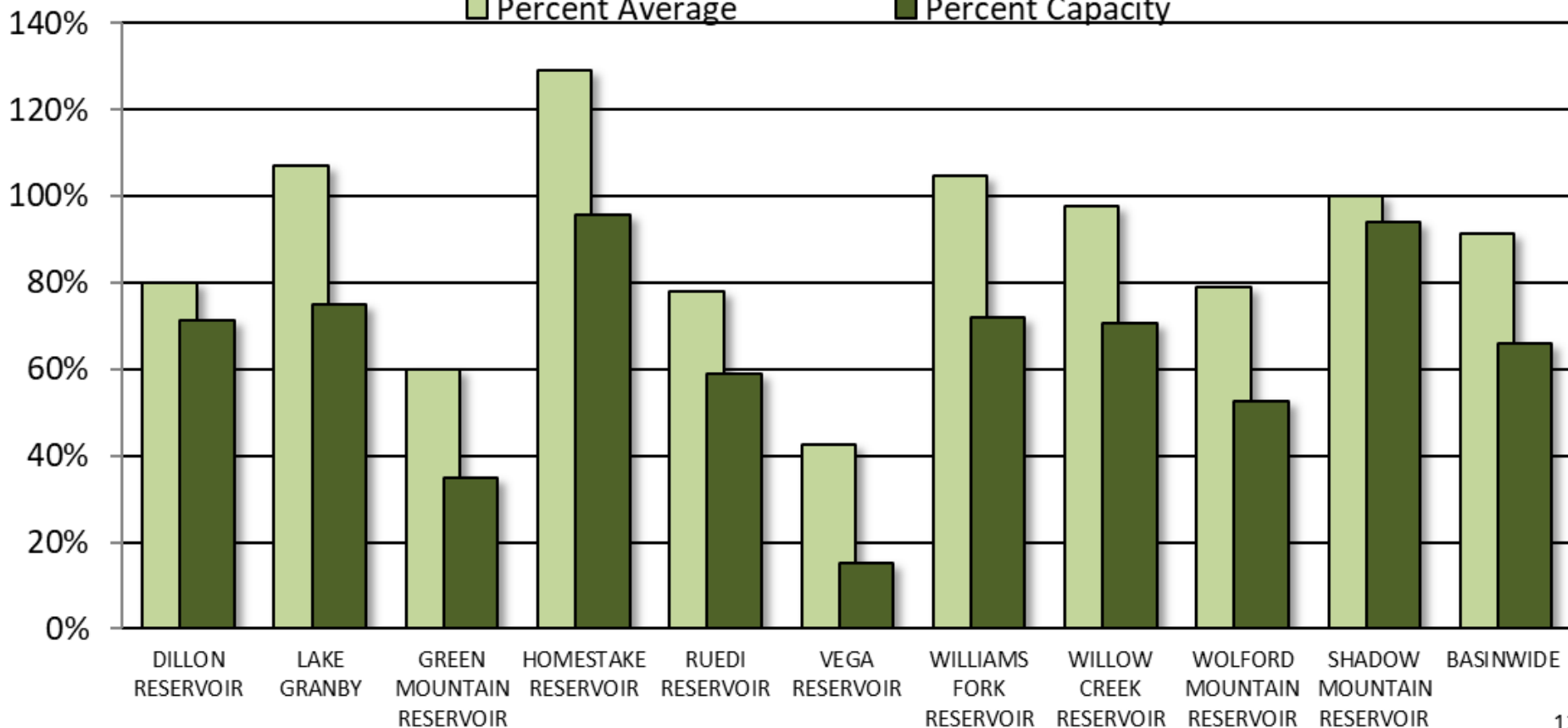



COLORADO RIVER BASIN Reservoir Storage Departure from Average

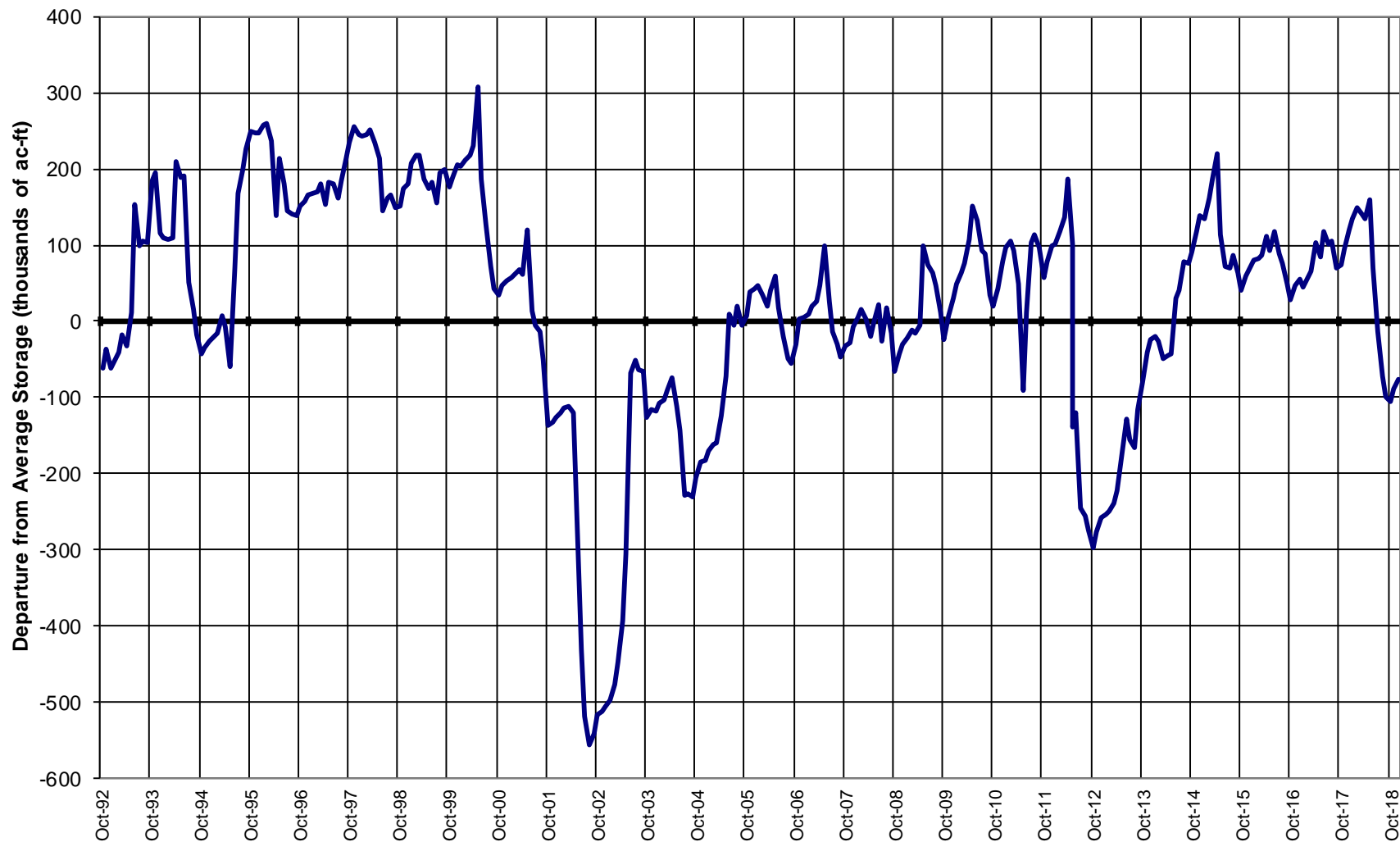

Major Basin Summary

South Platte River Basin

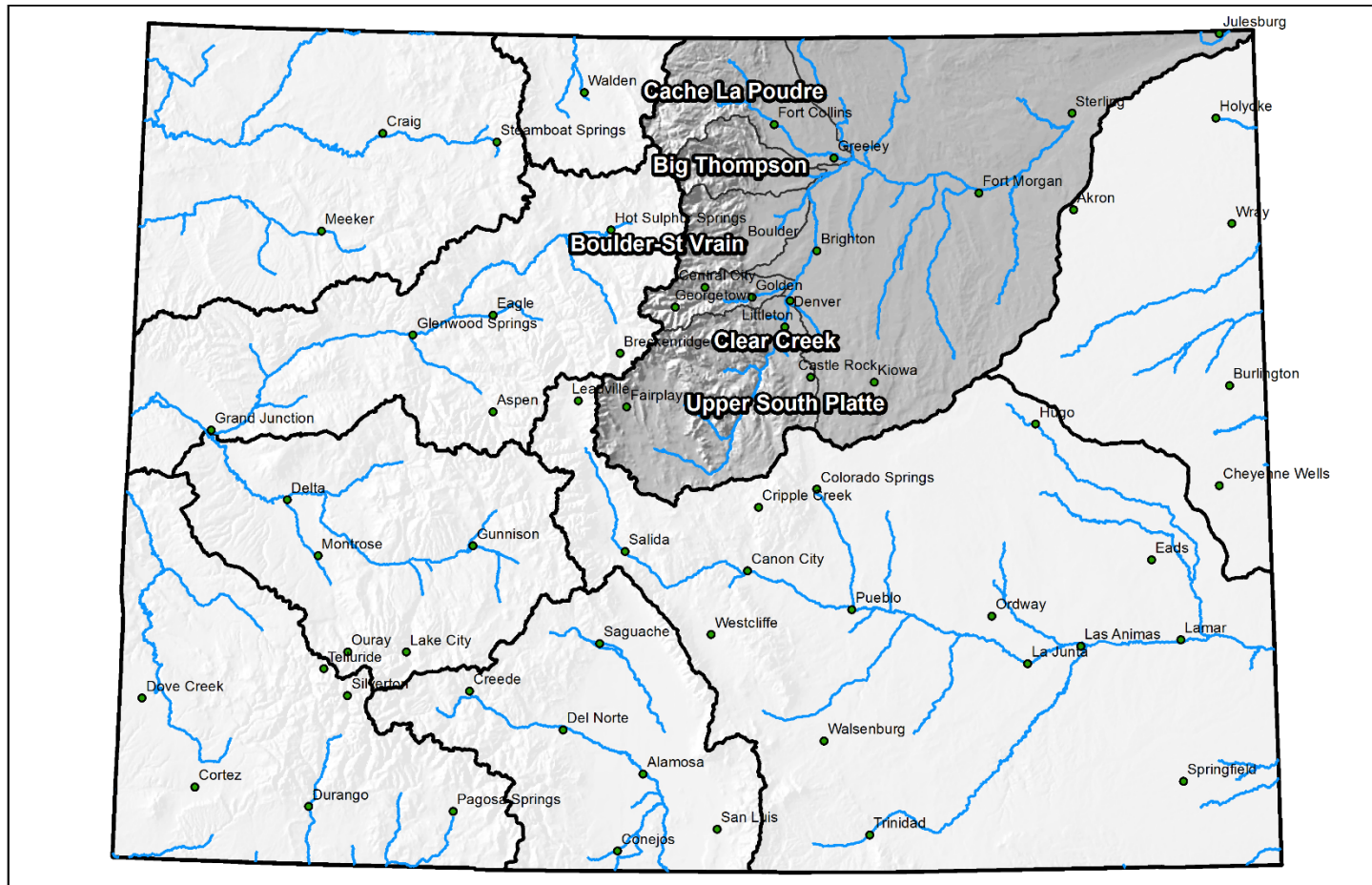

0 25 50 100 150 200 Miles

South Platte River Basin High/Low Snowpack Summary

Based on Provisional SNOTEL data as of Jan 18, 2019



United States Department of Agriculture

Natural Resources Conservation Service

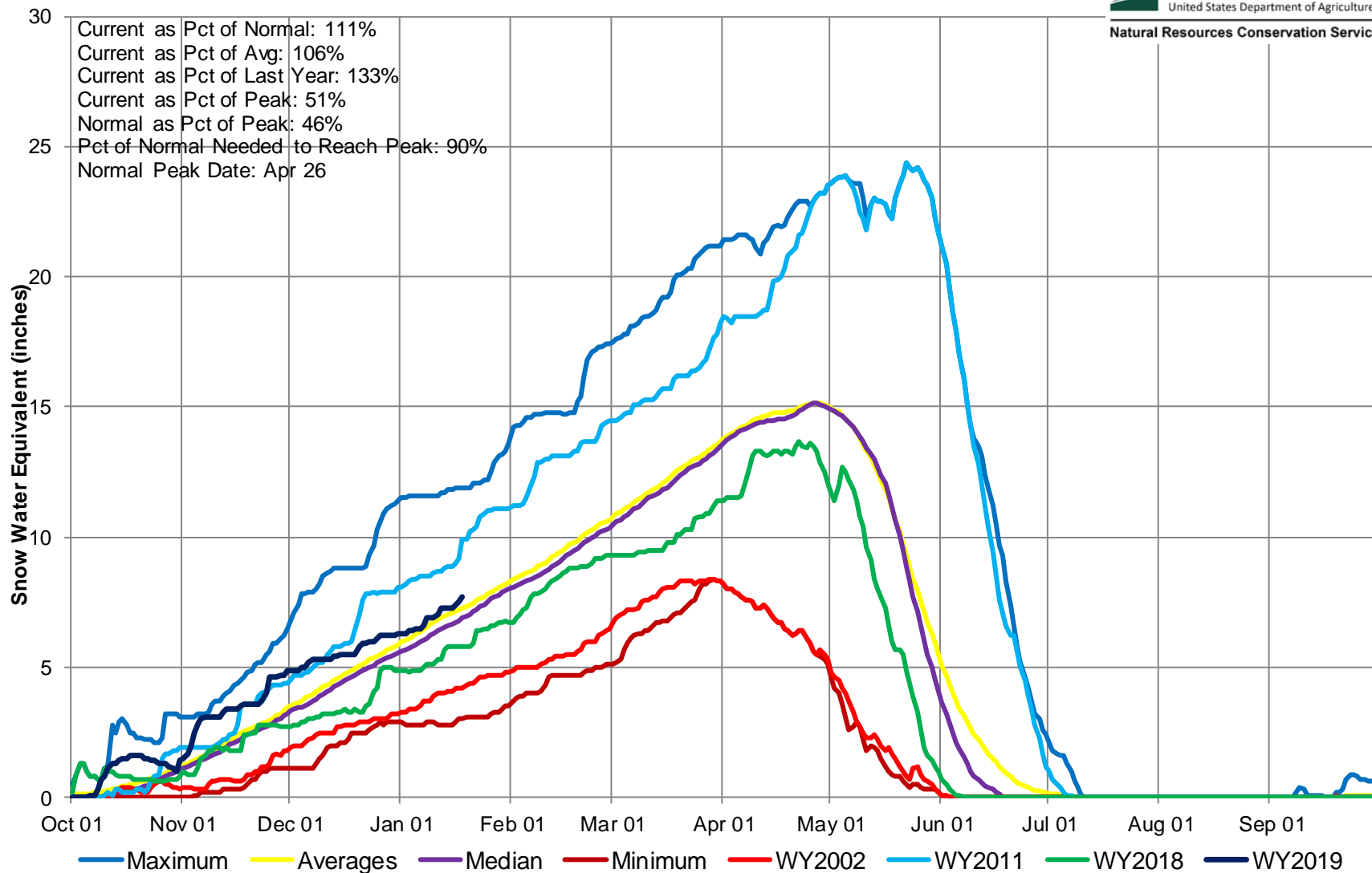



South Platte River Basin High/Low Monthly Precipitation Summary

Based on Provisional SNOTEL data as of Jan 18, 2019



United States Department of Agriculture

Natural Resources Conservation Service

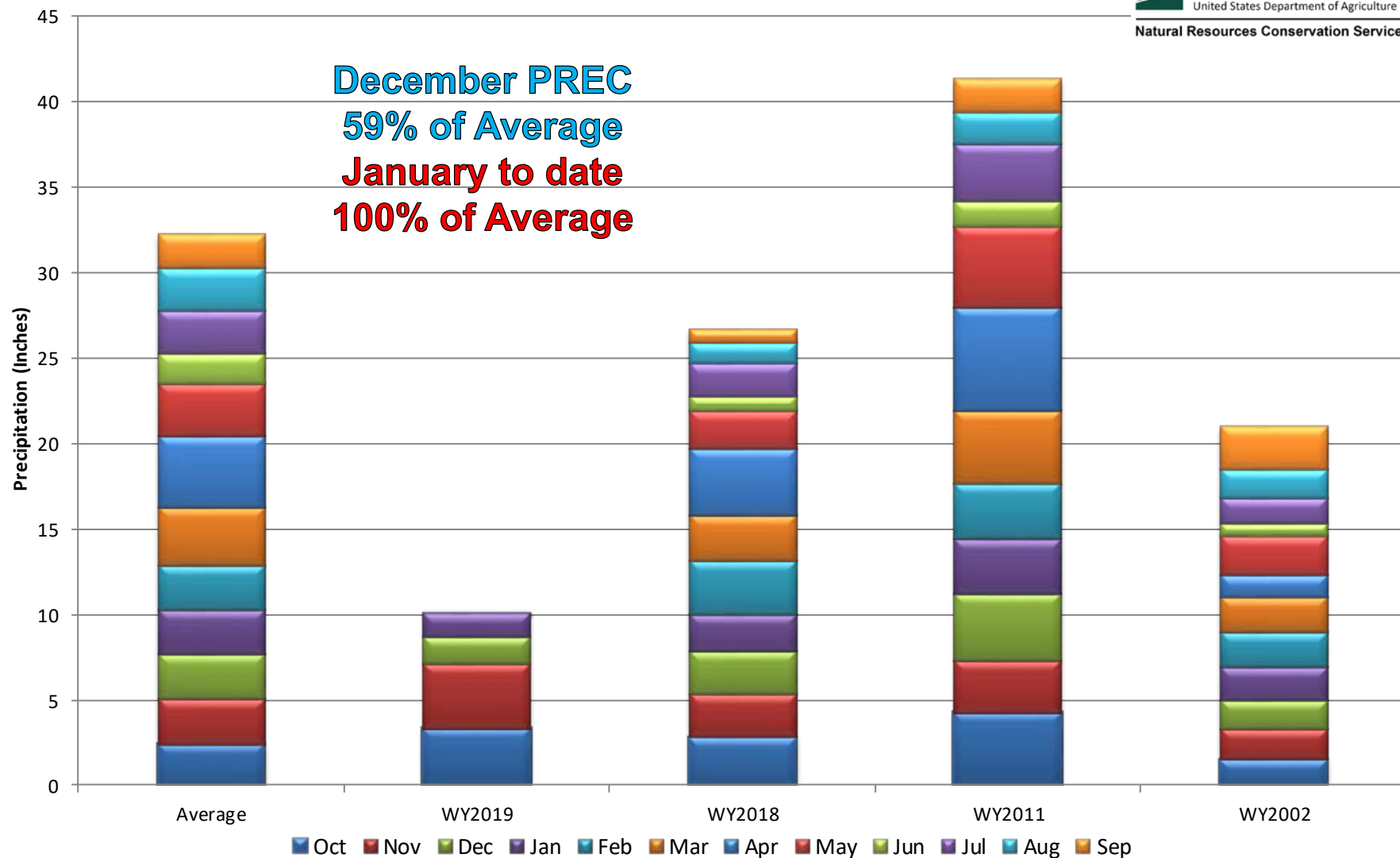

South Platte River Basin Month to Date Precipitation Summary

Current as of Jan 18, 2019

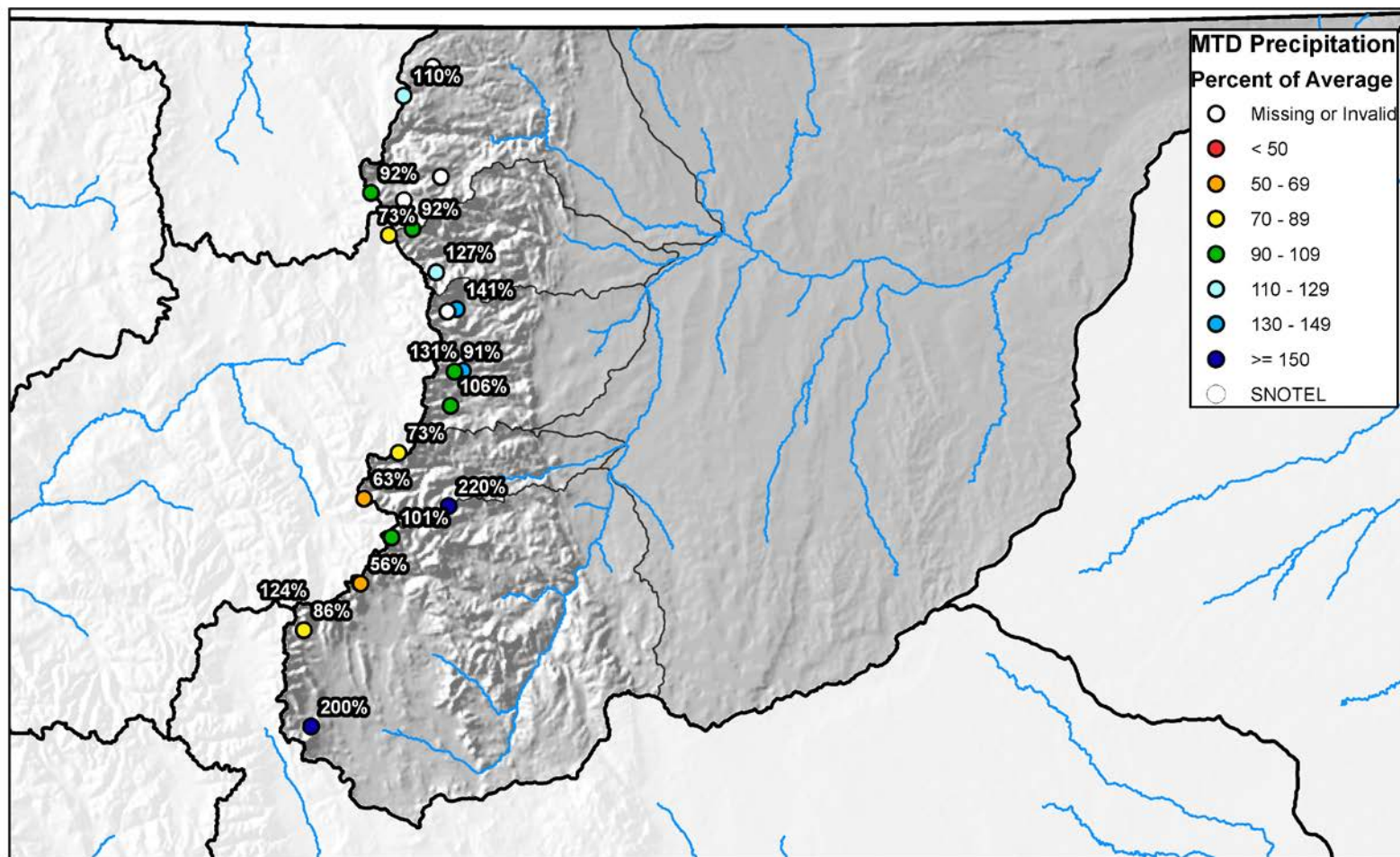

0 10 20 40 60 80 Miles



South Platte River Basin High/Low Year-to-Date Precipitation Summary

Based on Provisional SNOTEL data as of Jan 18, 2019

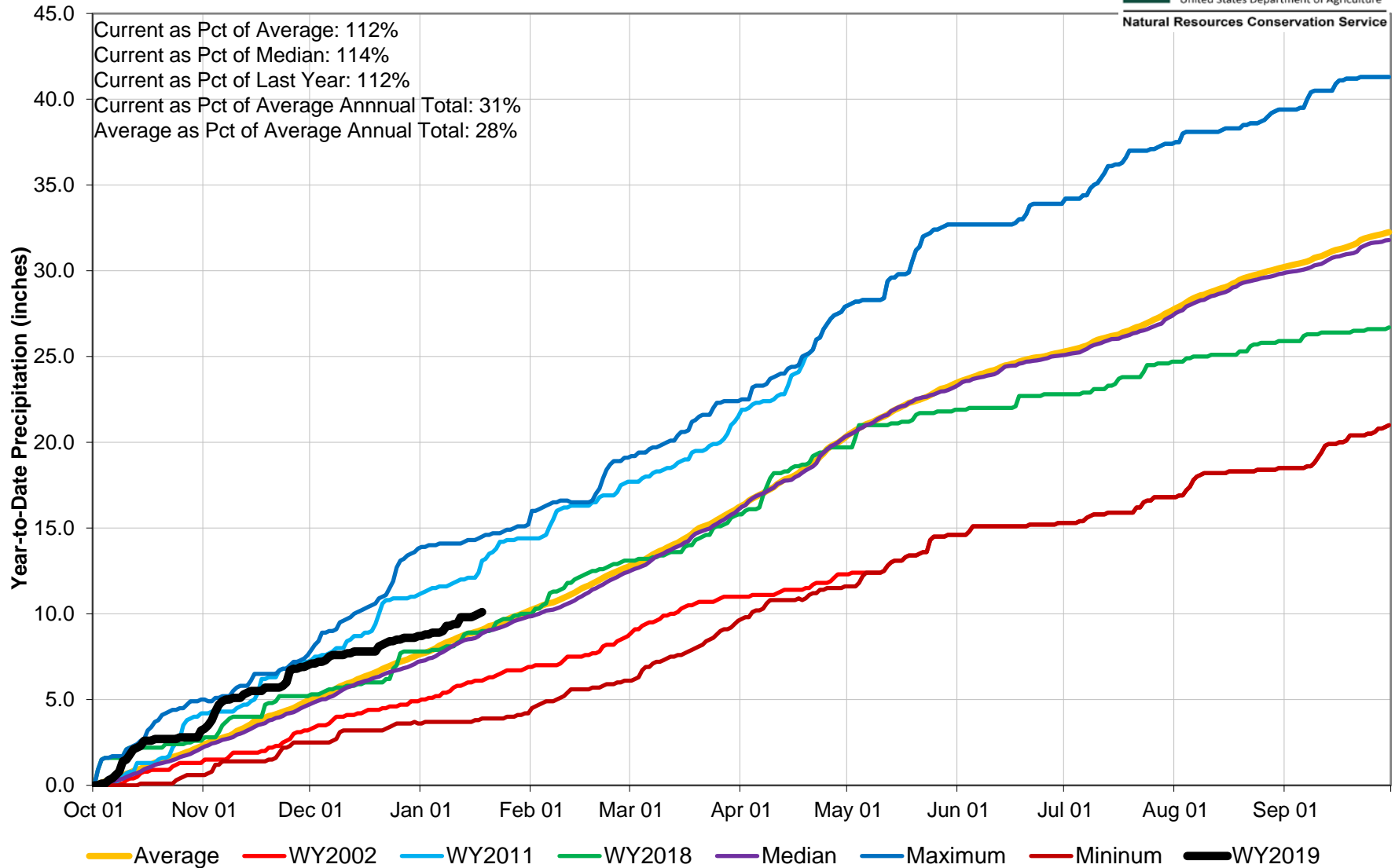

Reservoir Storage

■ Percent Average

■ Percent Capacity

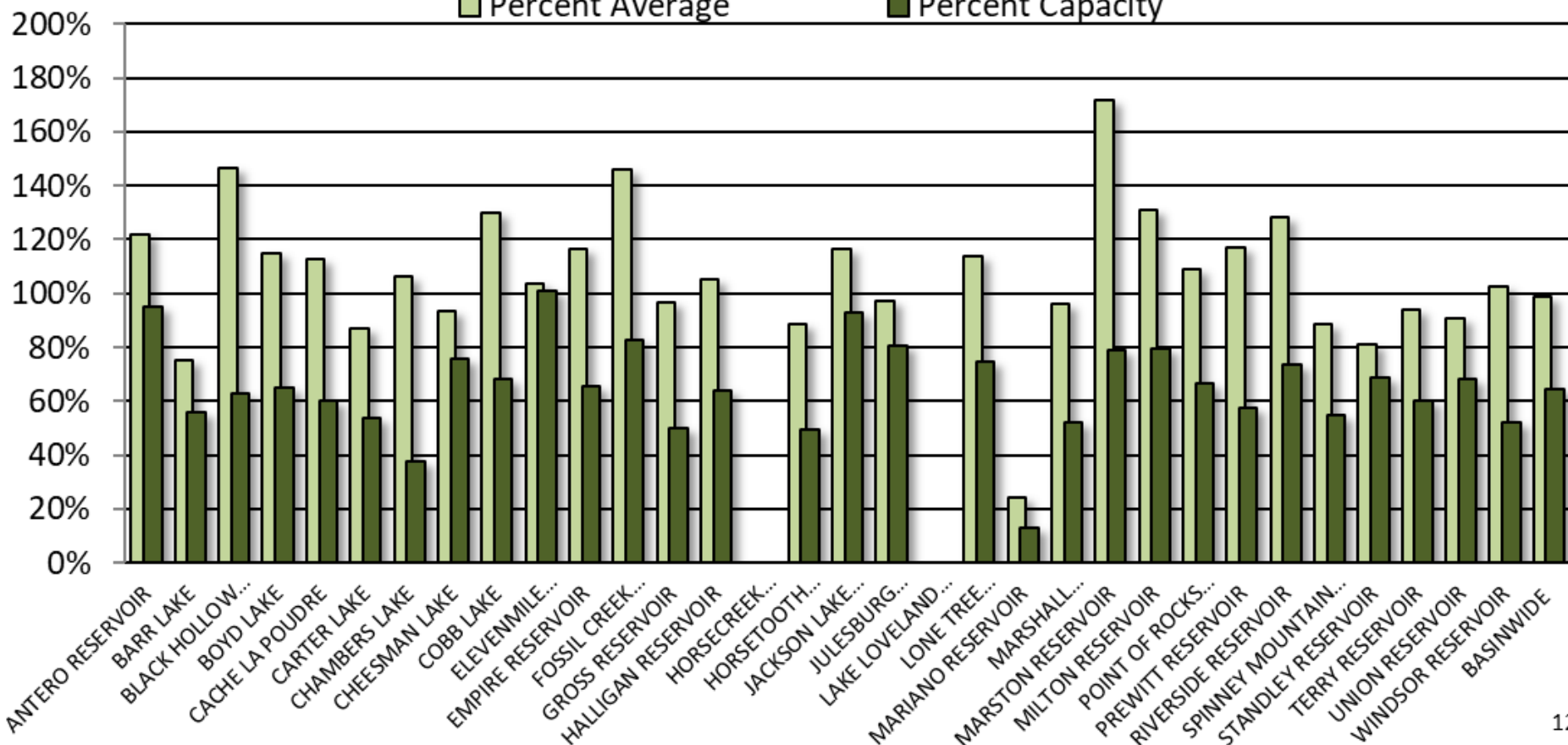



SOUTH PLATTE RIVER BASIN Reservoir Storage Departure from Average

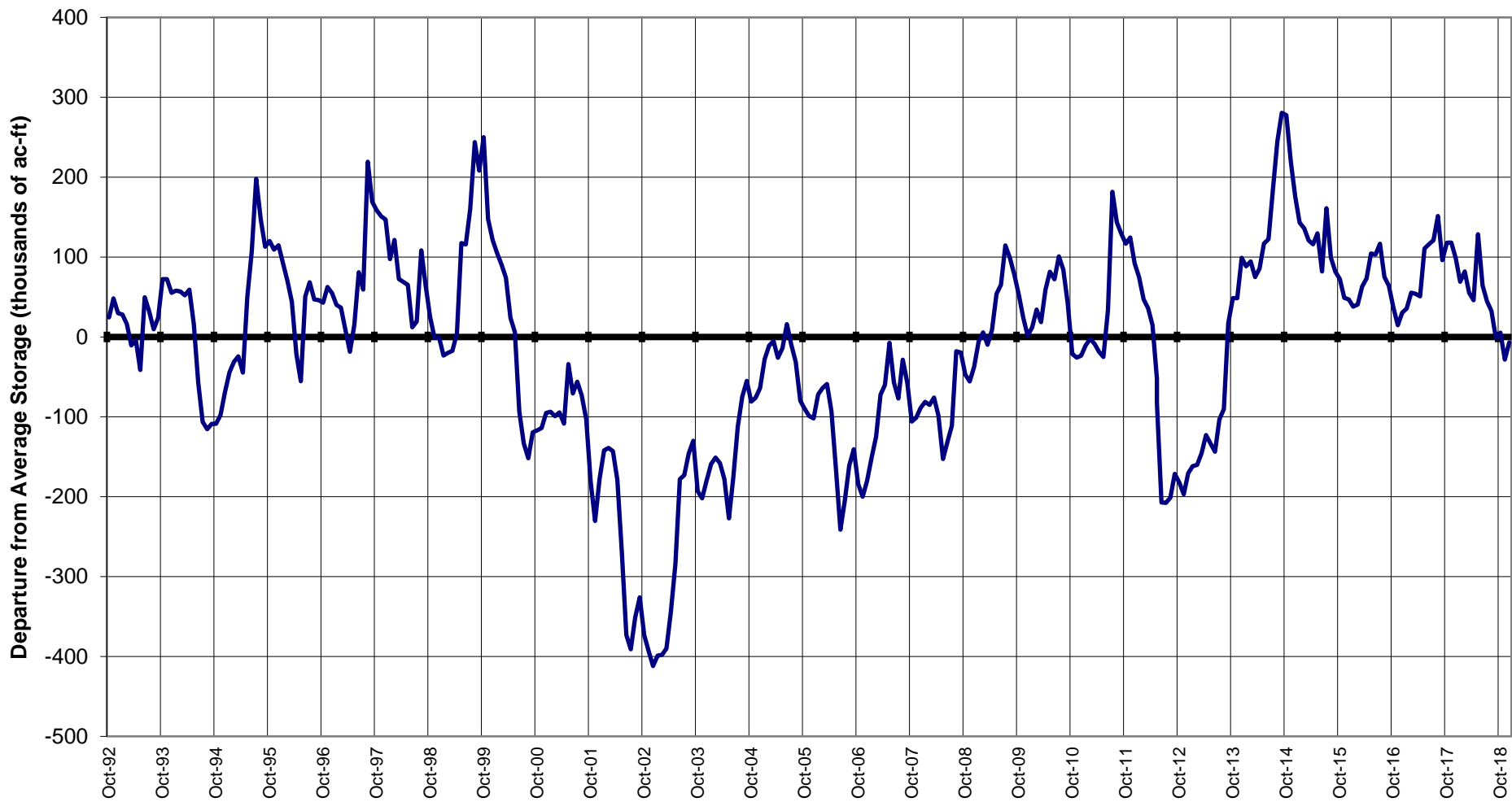

Major Basin Summary

Gunnison River Basin

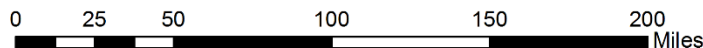
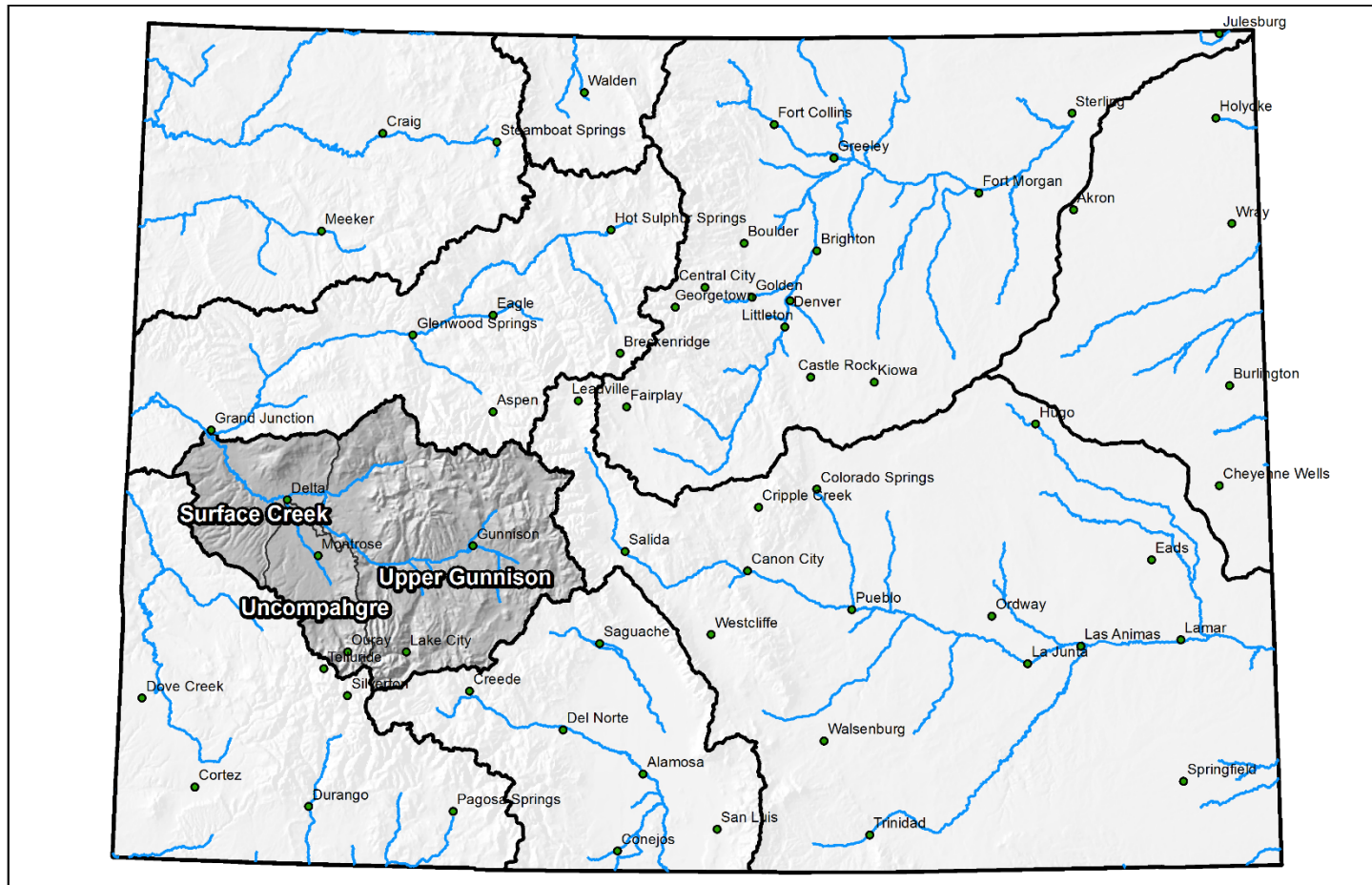



Gunnison River Basin High/Low Snowpack Summary

Based on Provisional SNOTEL data as of Jan 18, 2019



United States Department of Agriculture

Natural Resources Conservation Service

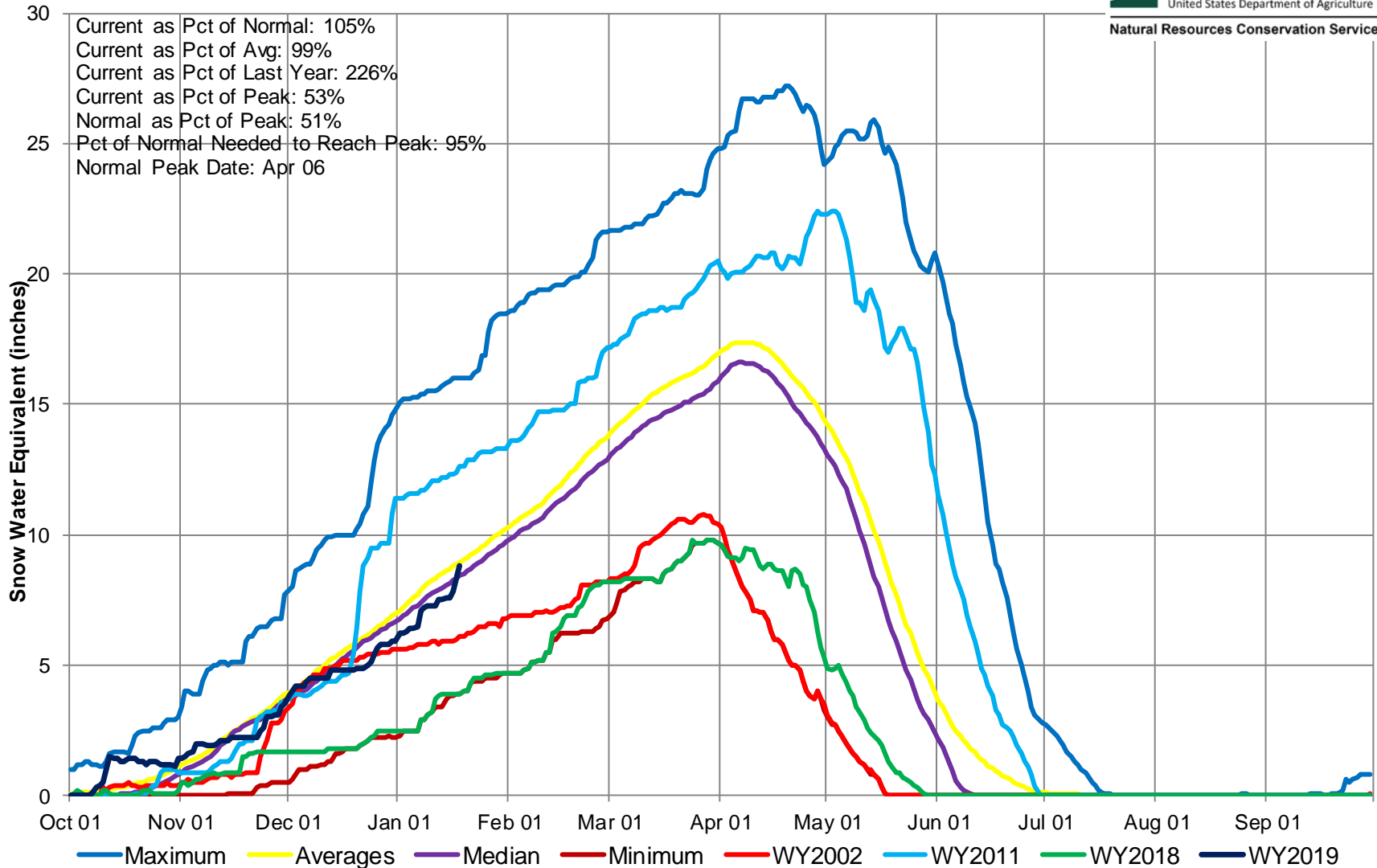

Gunnison River Basin High/Low Monthly Precipitation Summary

Based on Provisional SNOTEL data as of Jan 18, 2019



United States Department of Agriculture

Natural Resources Conservation Service

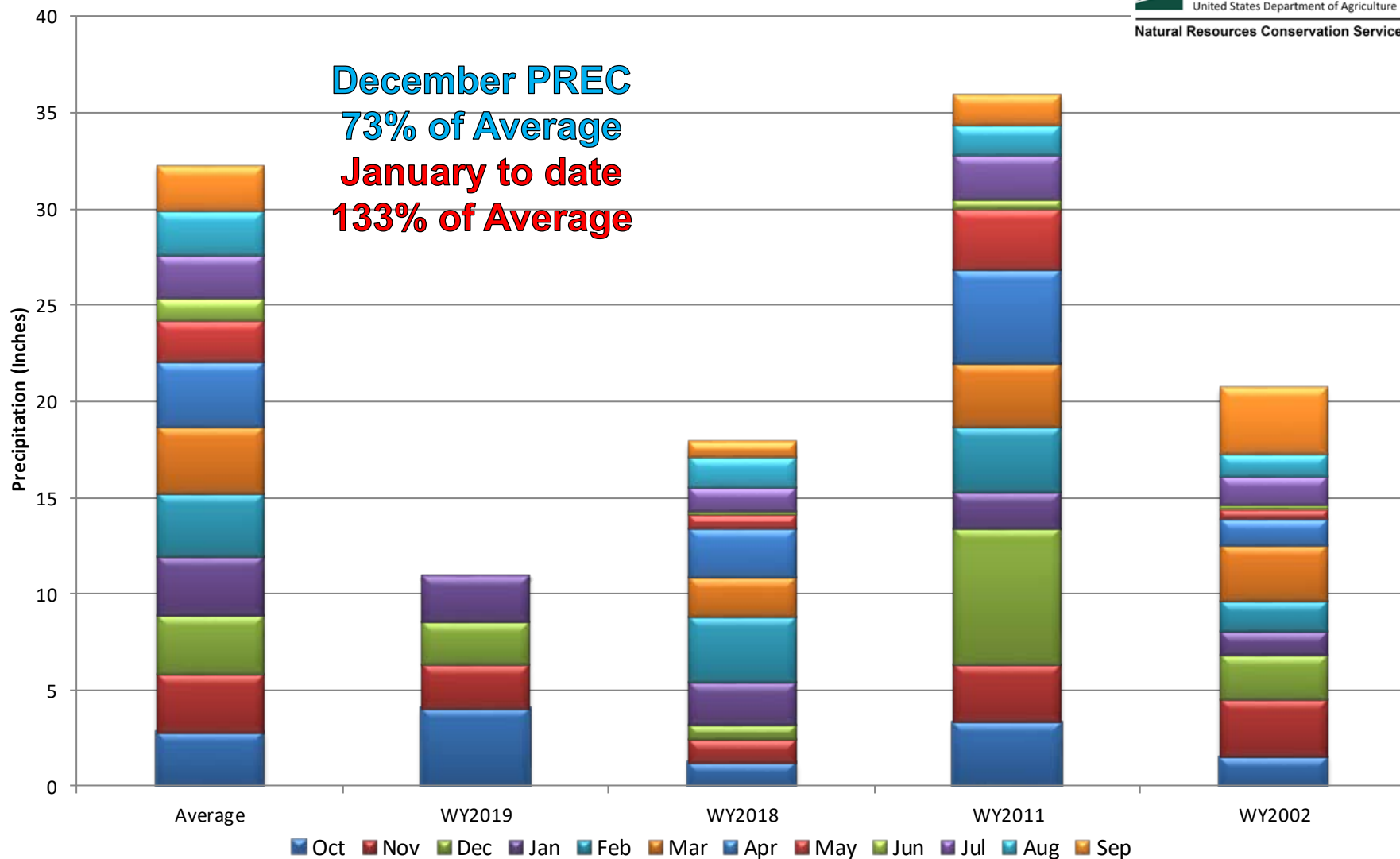

Gunnison River Basin Month to Date Precipitation Summary

Current as of Jan 18, 2019

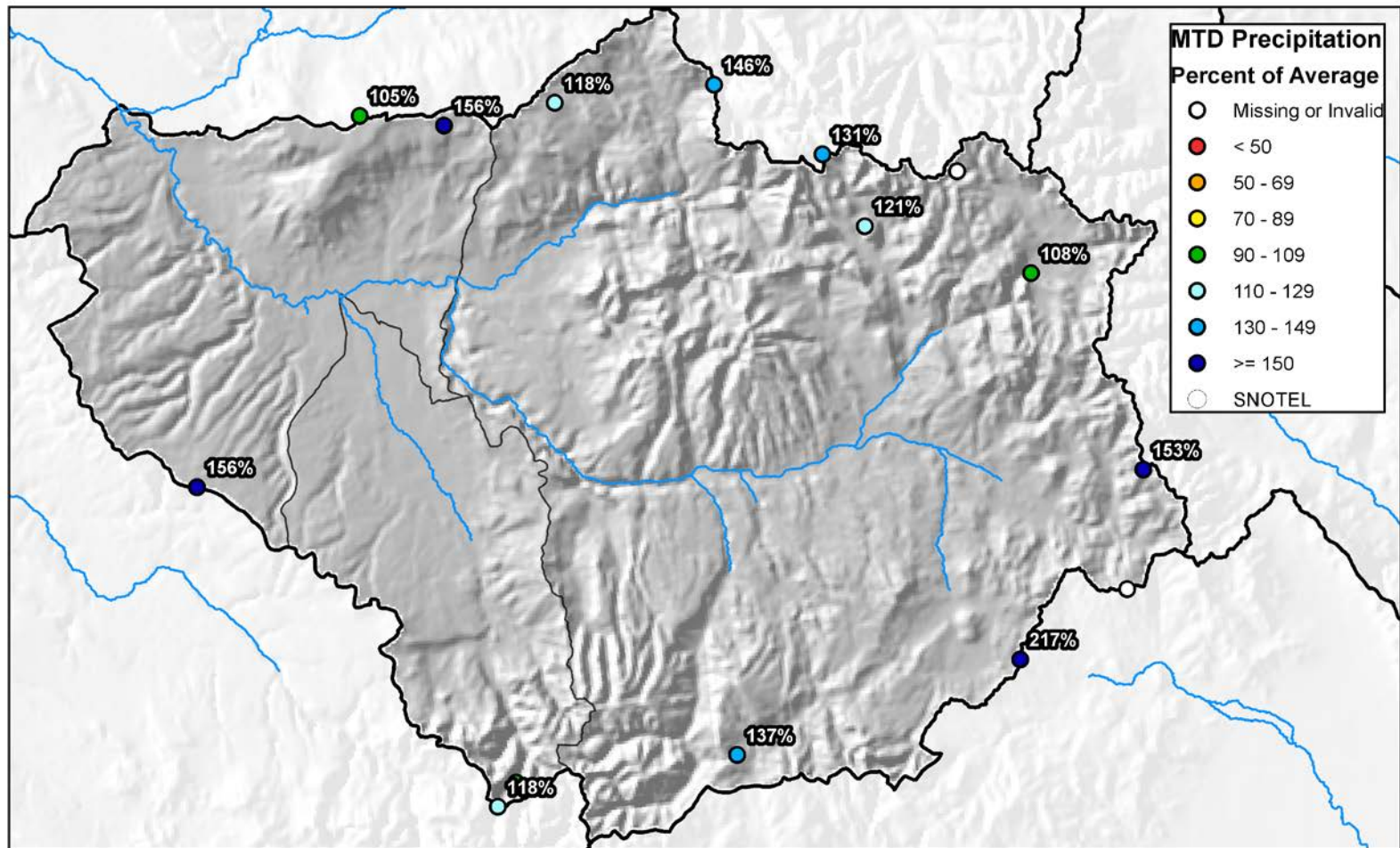

0 5 10 20 30 40 Miles



Gunnison River Basin High/Low Year-to-Date Precipitation Summary

Based on Provisional SNOTEL data as of Jan 18, 2019

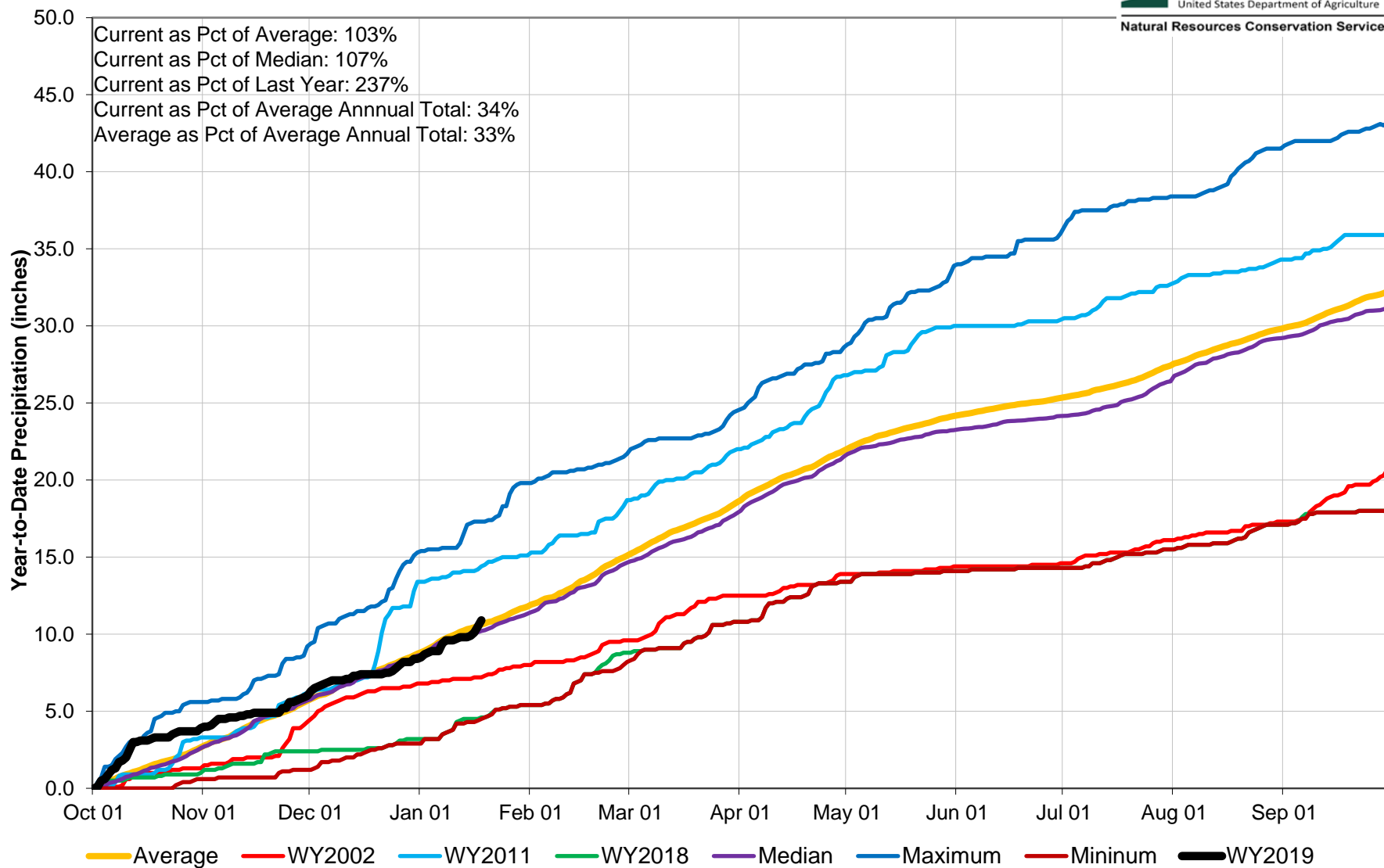

Reservoir Storage

■ Percent Average

■ Percent Capacity

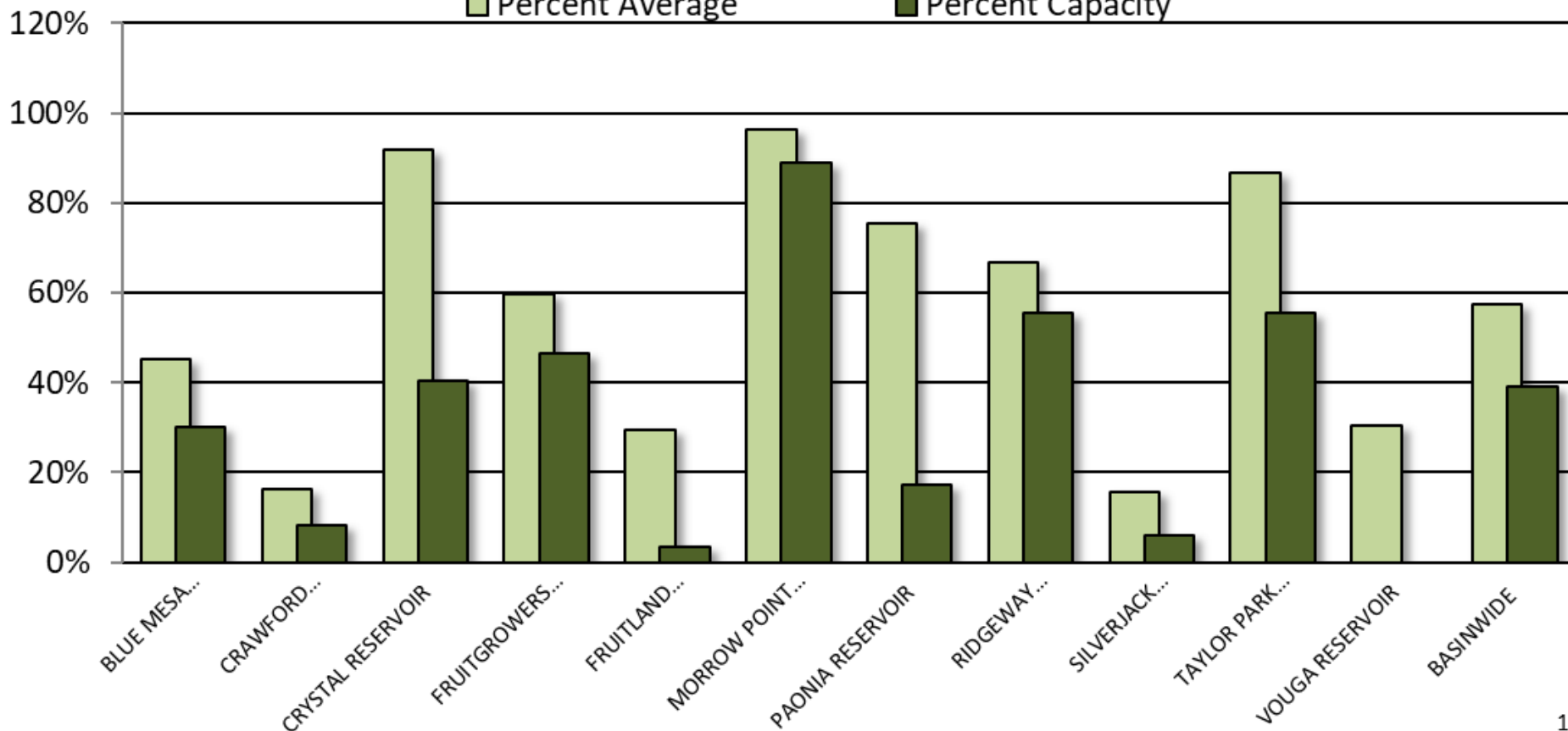



GUNNISON RIVER BASIN Reservoir Storage Departure from Average

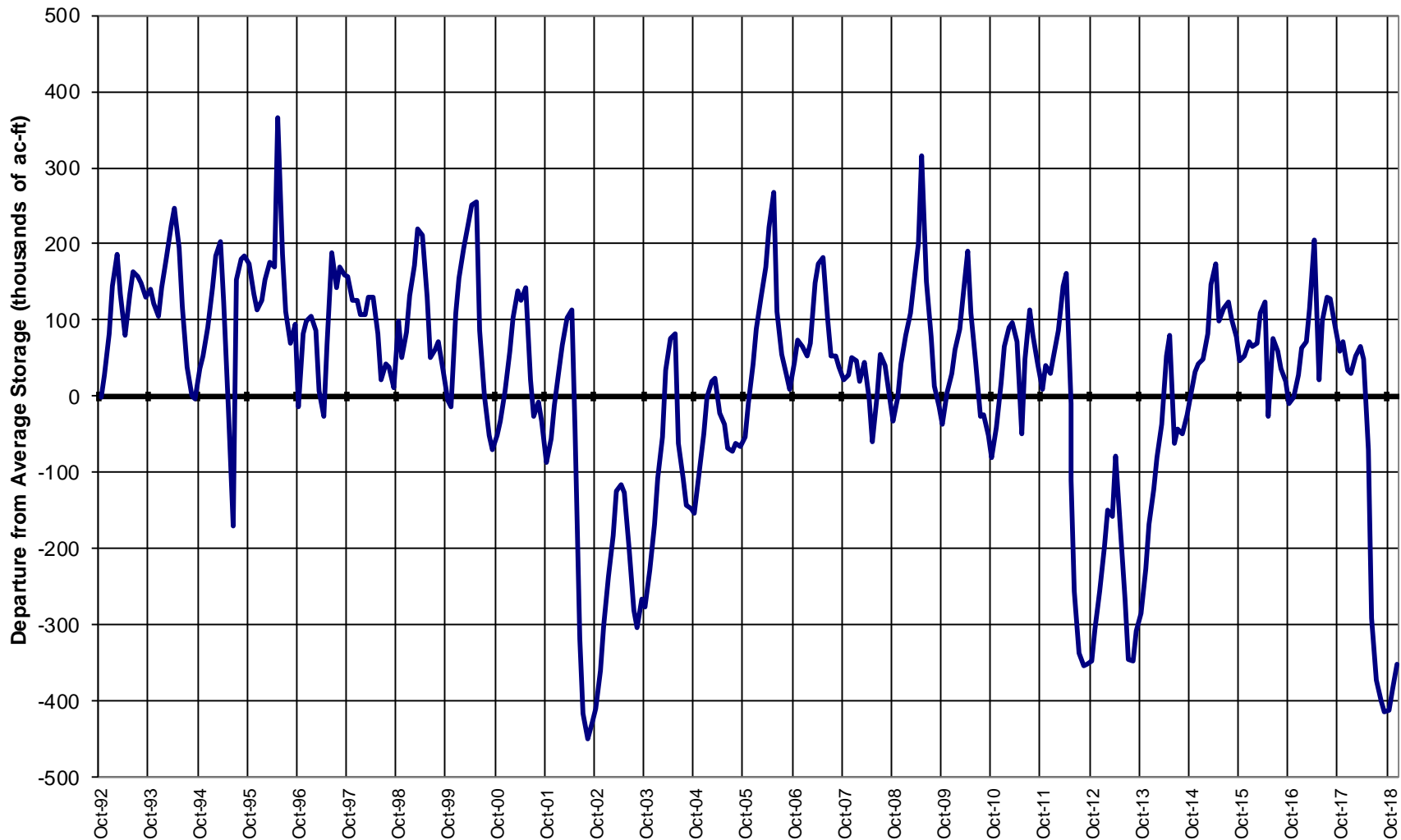

Major Basin Summary

San Miguel, Dolores, Animas, and San Juan River Basins

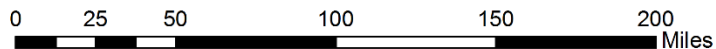
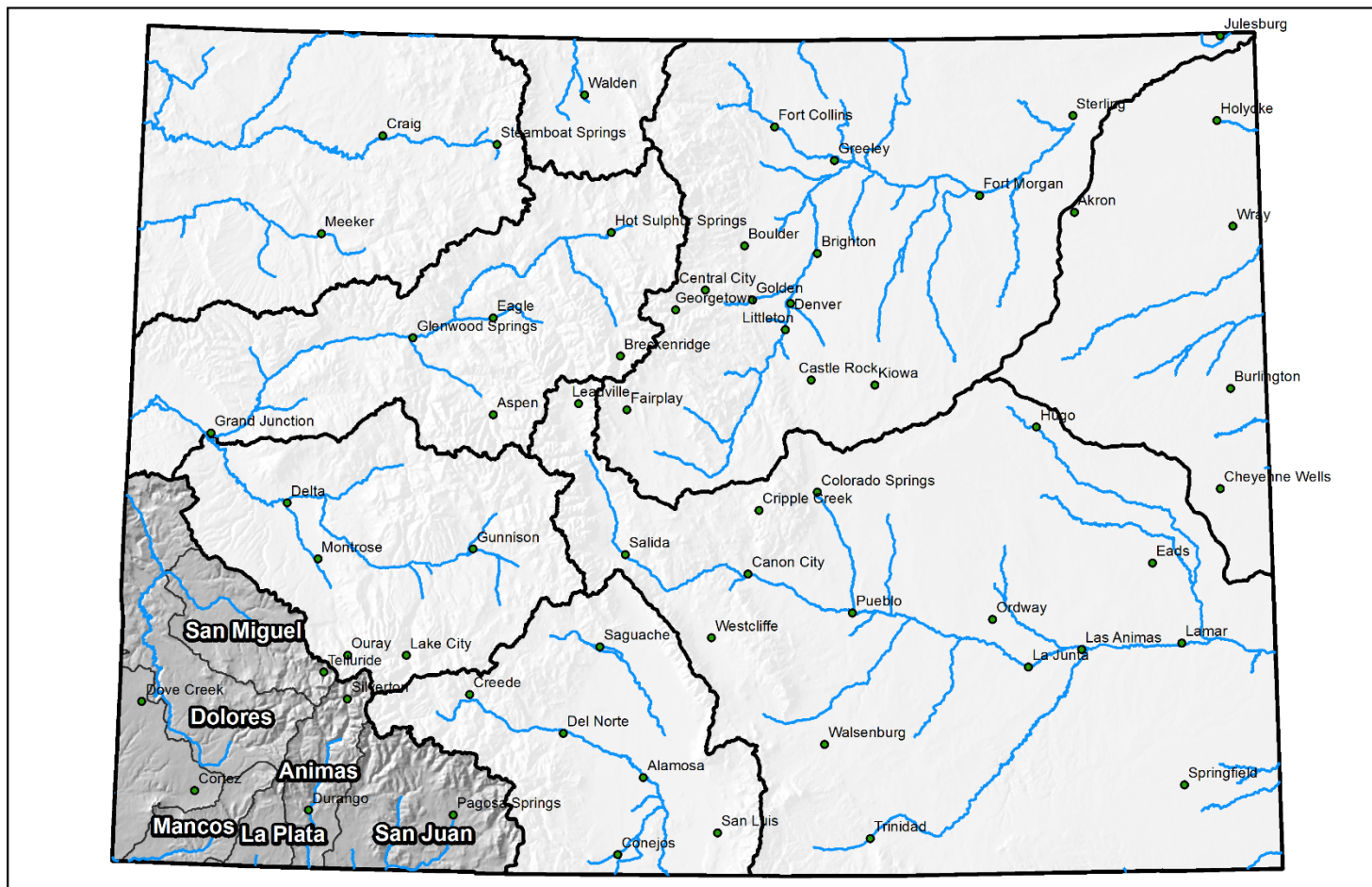



San Miguel, Dolores, Animas and San Juan River Basins High/Low Snowpack Summary

Based on Provisional SNOTEL data as of Jan 18, 2019



United States Department of Agriculture

Natural Resources Conservation Service

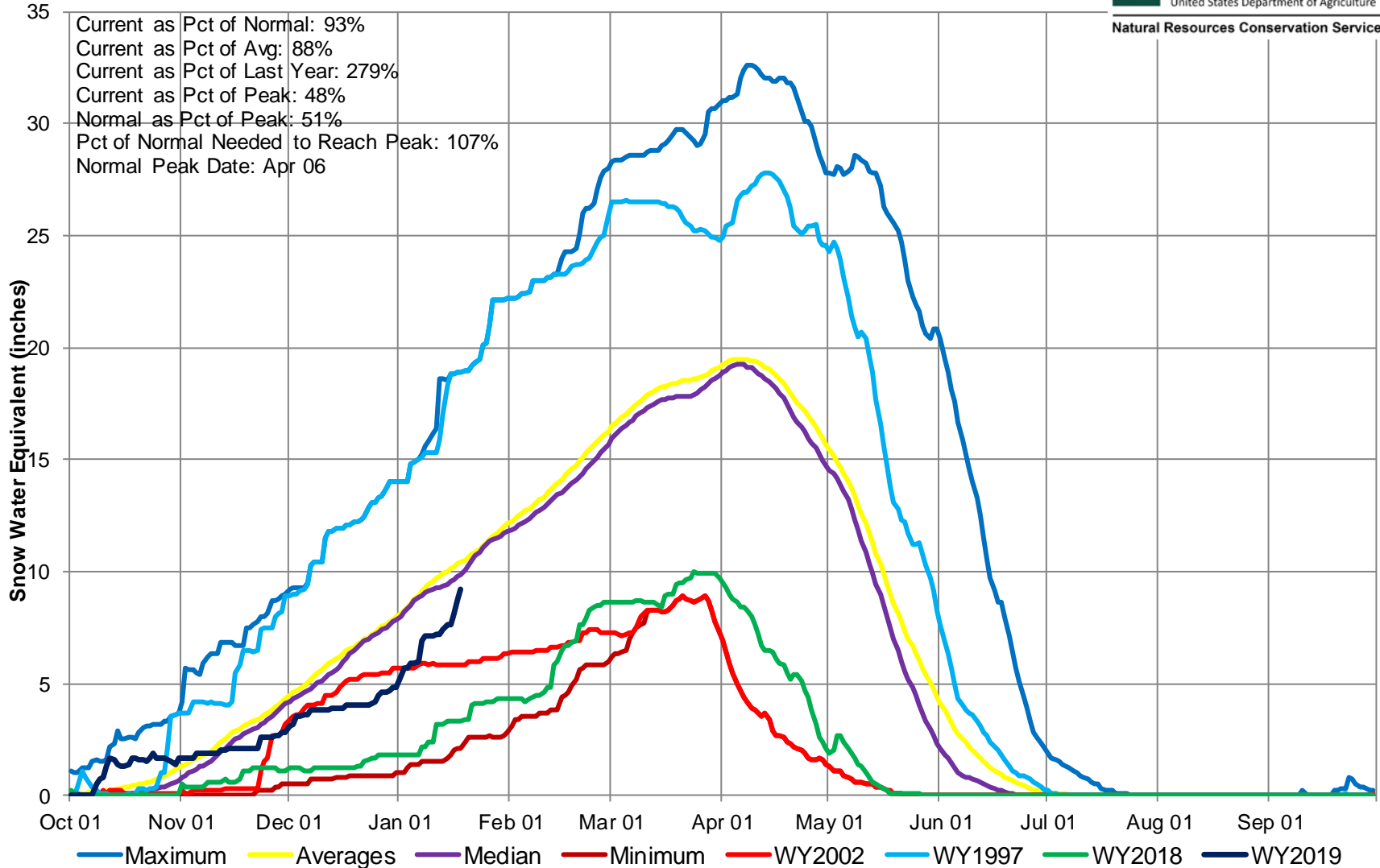

San Miguel, Dolores, Animas and San Juan River Basins High/Low Monthly Precipitation Summary

Based on Provisional SNOTEL data as of Jan 18, 2019



United States Department of Agriculture

Natural Resources Conservation Service

December PREC
59% of Average
January to date
143% of Average

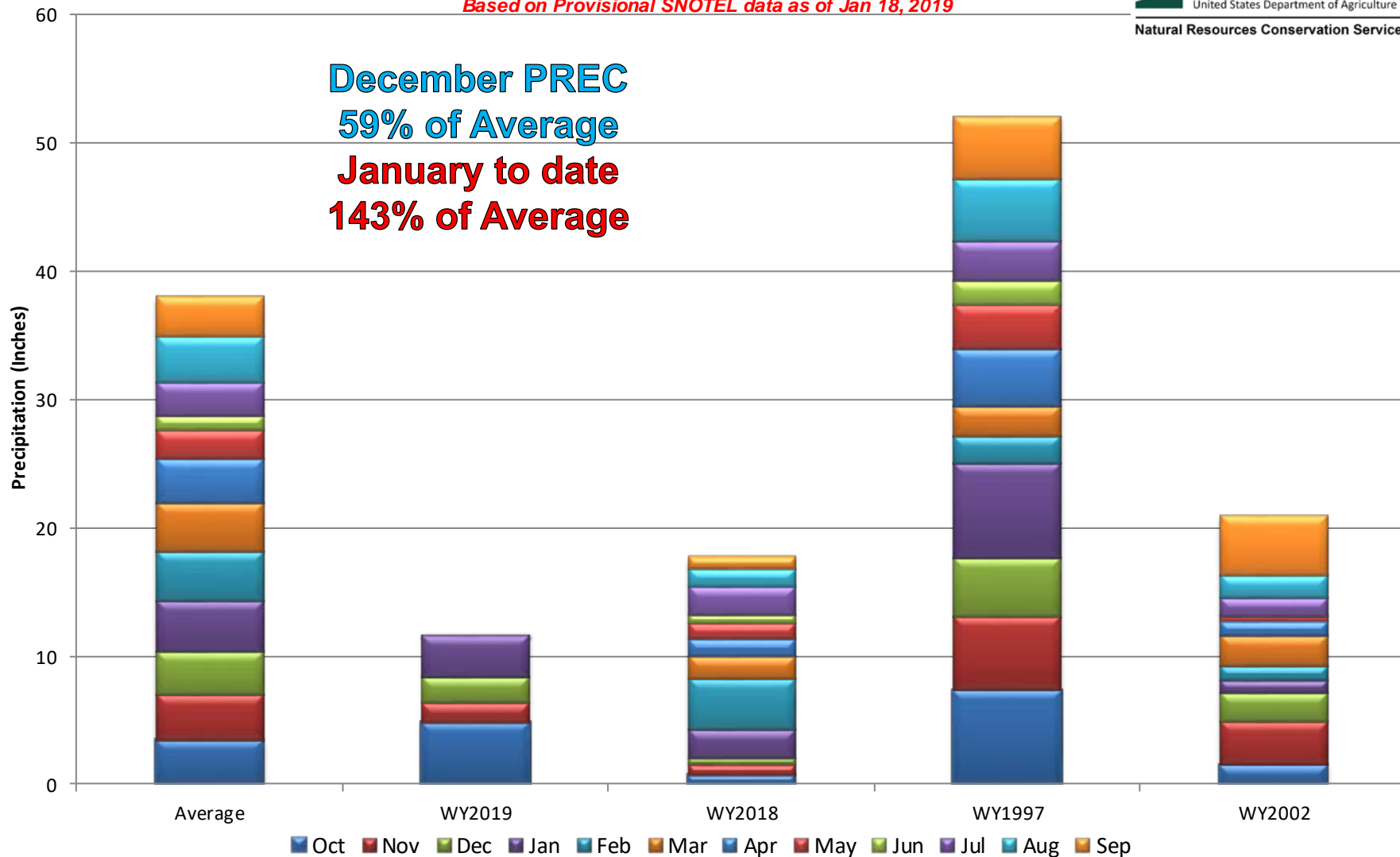

San Miguel, Dolores, Animas, and San Juan River Basins Month to Date Precipitation Summary

Current as of Jan 18, 2019

MTD Precipitation Percent of Average

- Missing or Invalid
- < 50
- 50 - 69
- 70 - 89
- 90 - 109
- 110 - 129
- 130 - 149
- ≥ 150
- SNOTEL

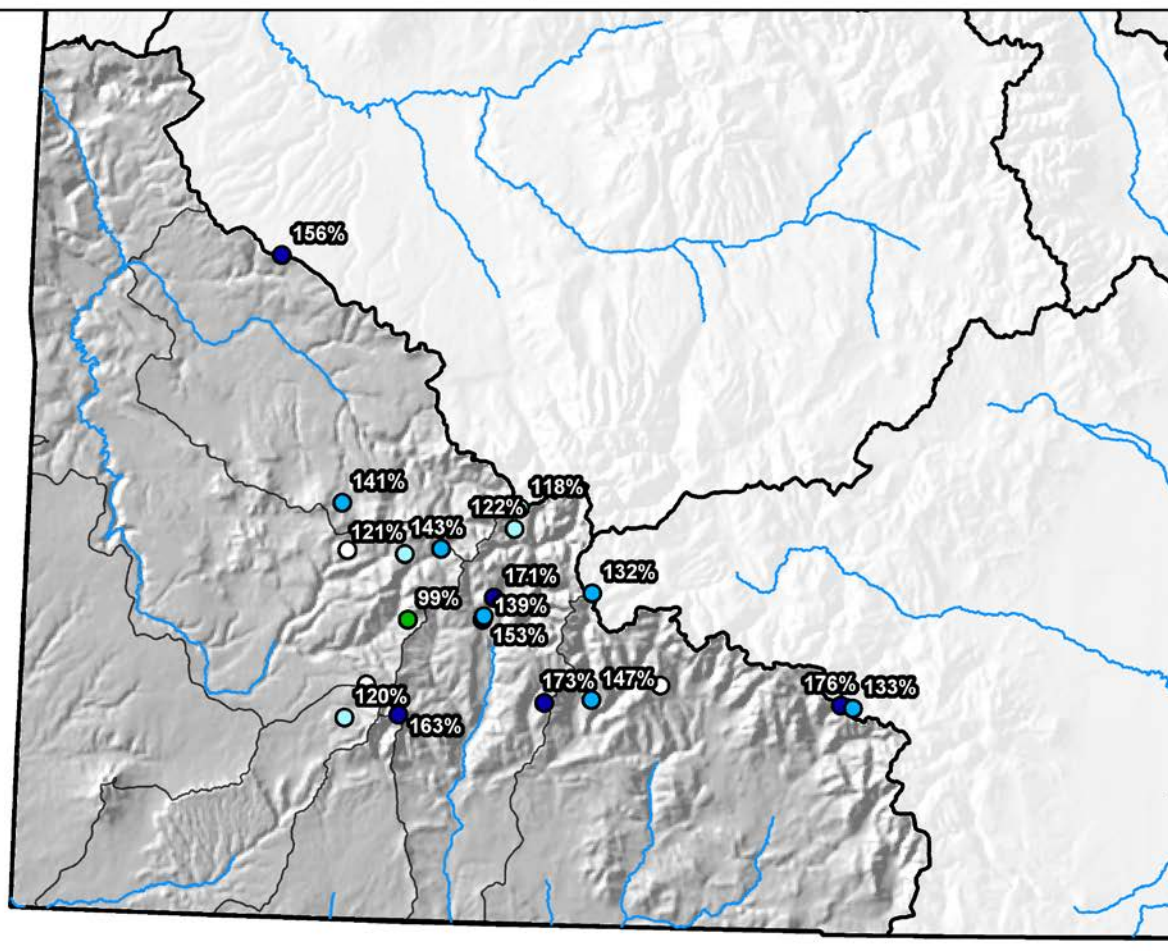

0 10 20 40 60 80 Miles



San Miguel, Dolores, Animas and San Juan River Basins High/Low Year-to-Date Precipitation Summary

Based on Provisional SNOTEL data as of Jan 18, 2019

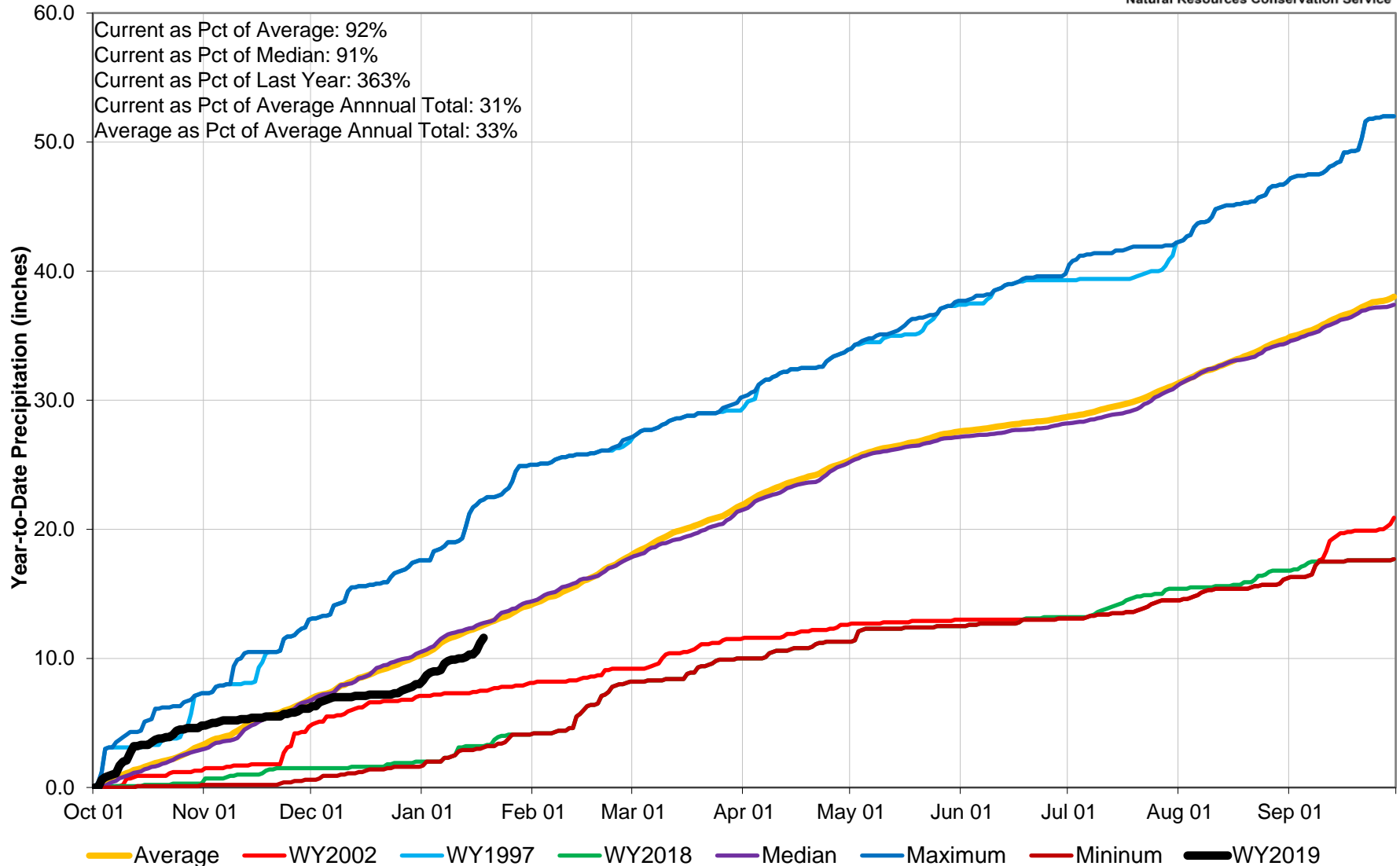

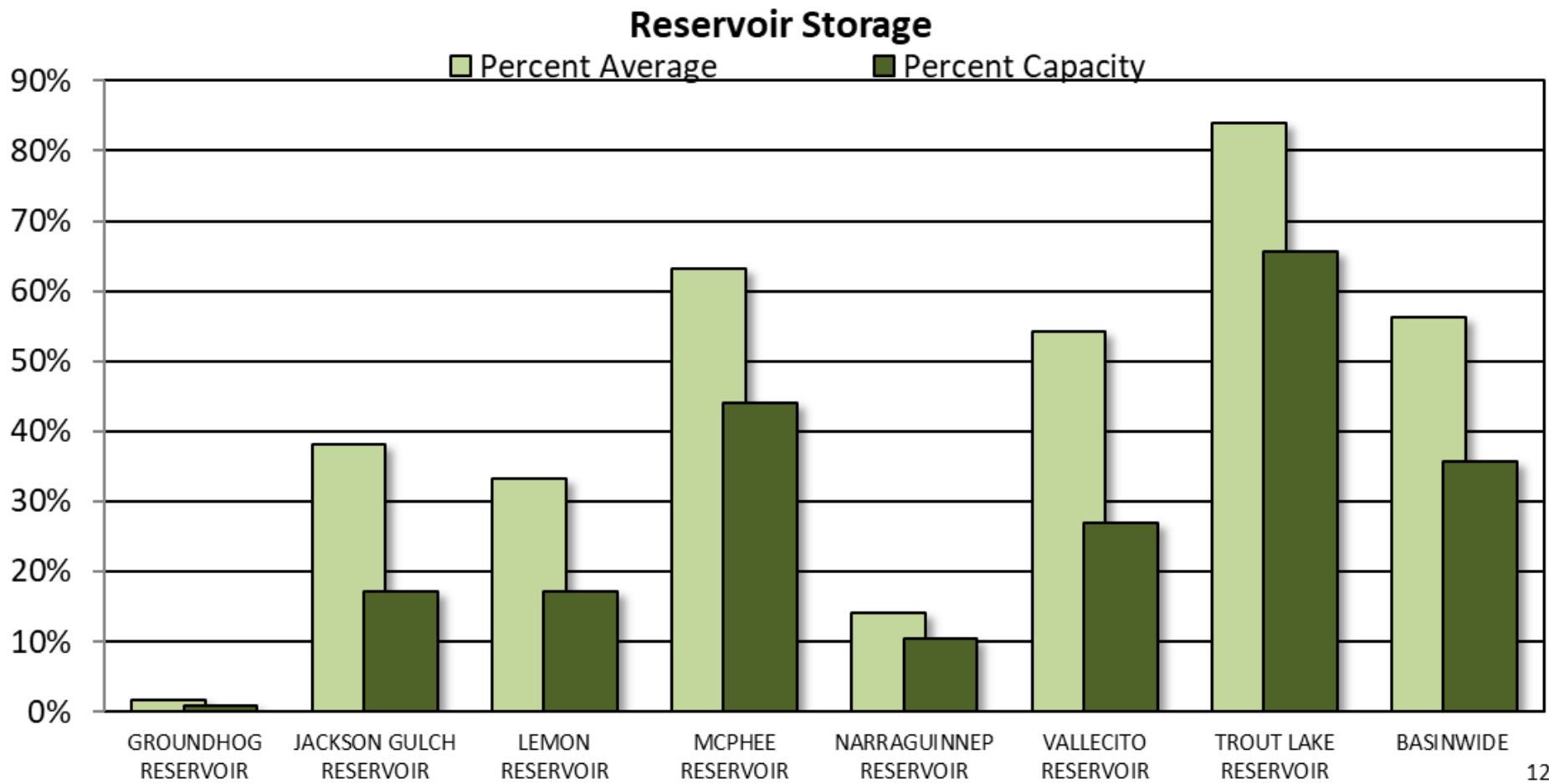



SAN MIGUEL, DOLORES, ANIMAS AND SAN JUAN RIVER BASINS

Reservoir Storage

Departure from Average

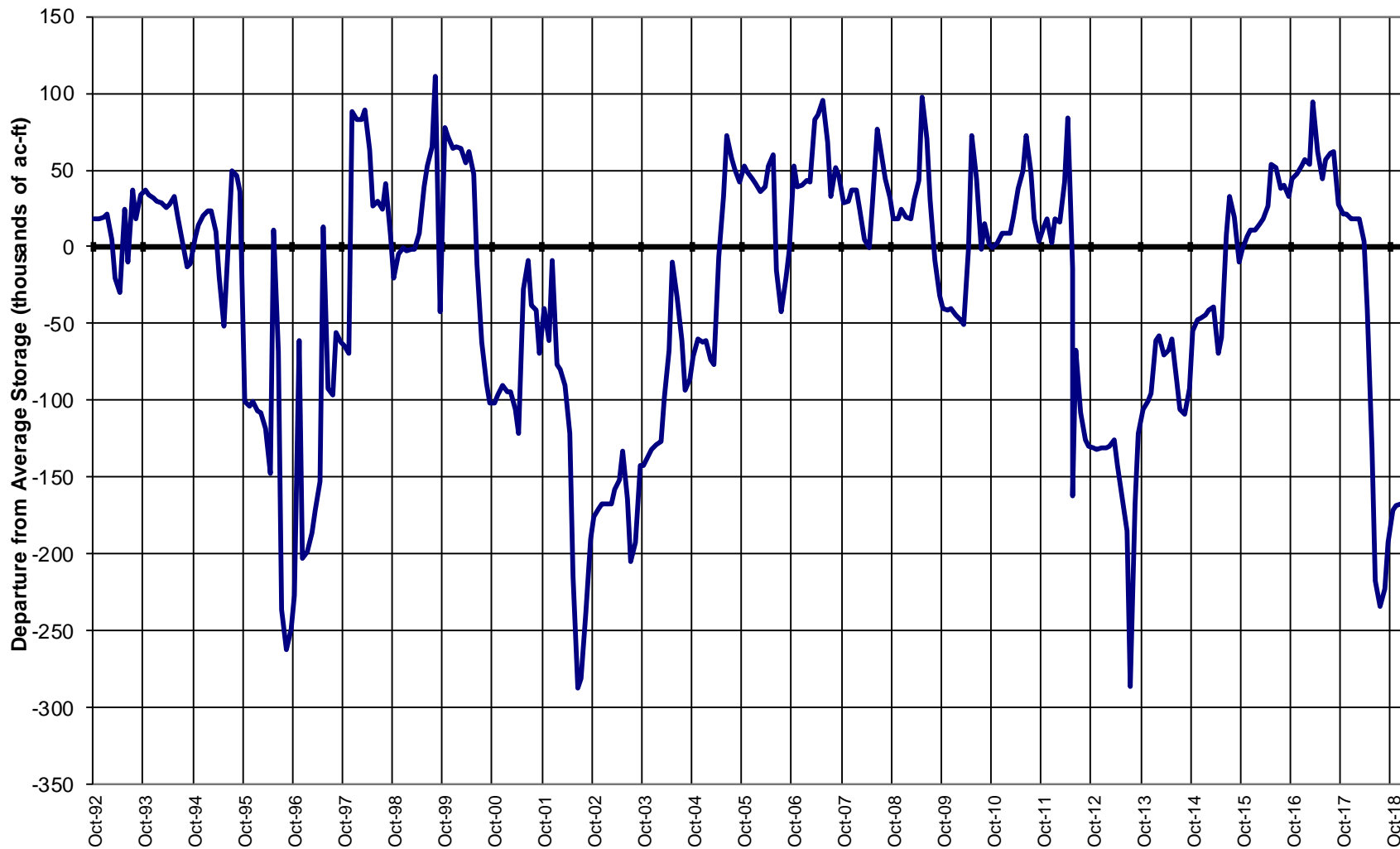

Major Basin Summary

Upper Rio Grande River Basin

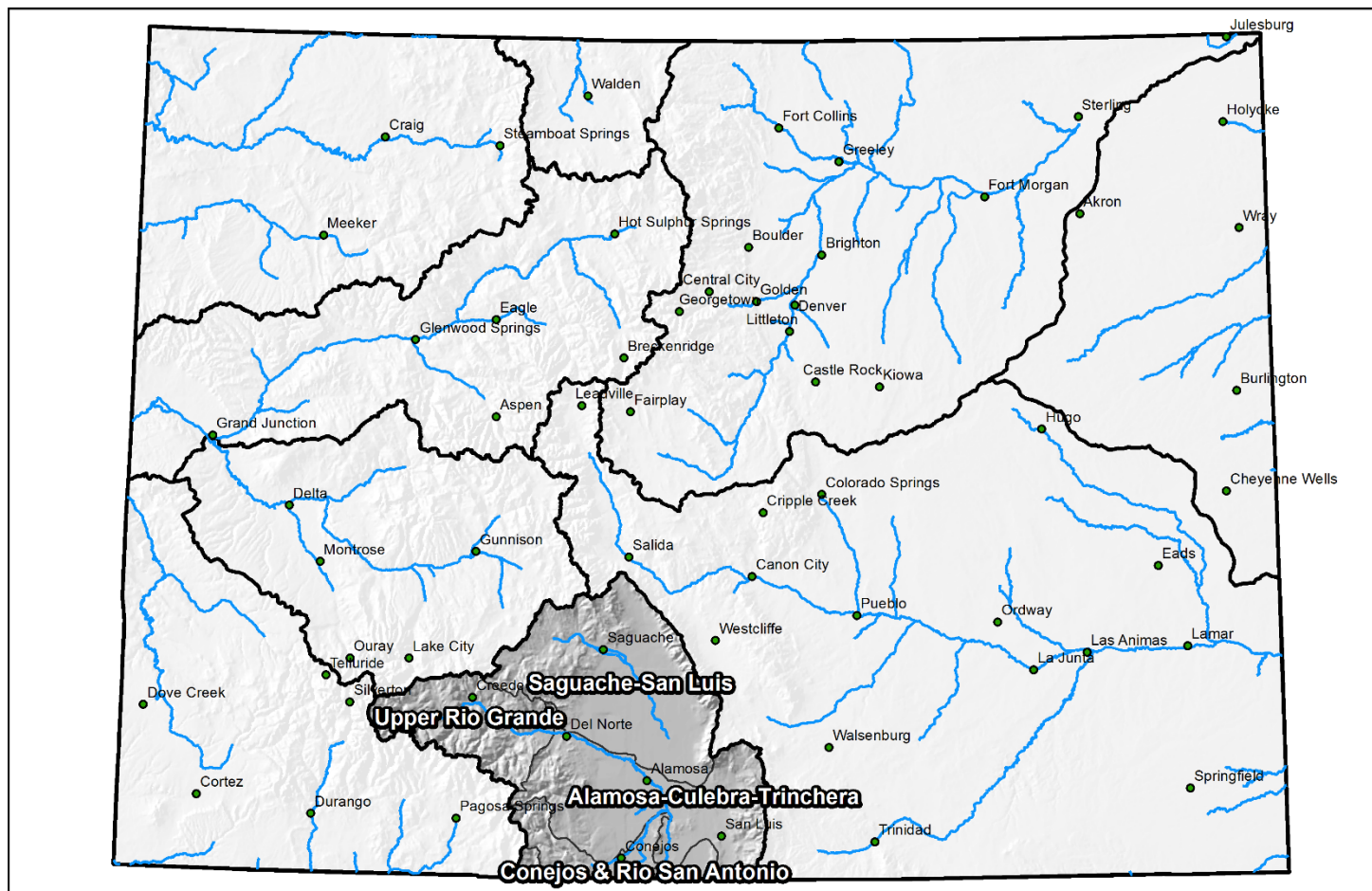

0 25 50 100 150 200 Miles



Upper Rio Grande Basin High/Low Snowpack Summary

Based on Provisional SNOTEL data as of Jan 18, 2019



United States Department of Agriculture

Natural Resources Conservation Service

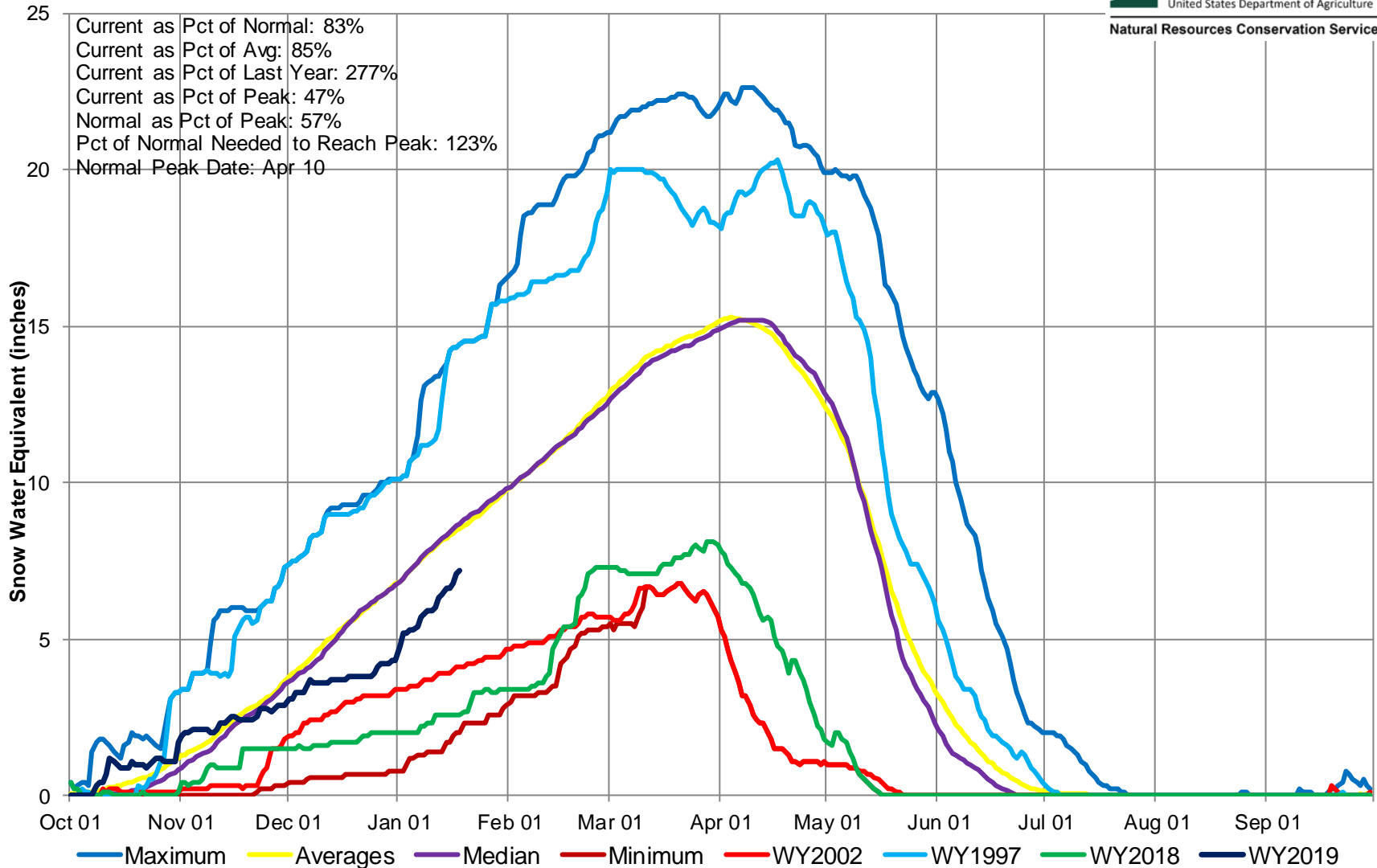

Upper Rio Grande River Basin High/Low Monthly Precipitation Summary

Based on Provisional SNOTEL data as of Jan 18, 2019



United States Department of Agriculture

Natural Resources Conservation Service

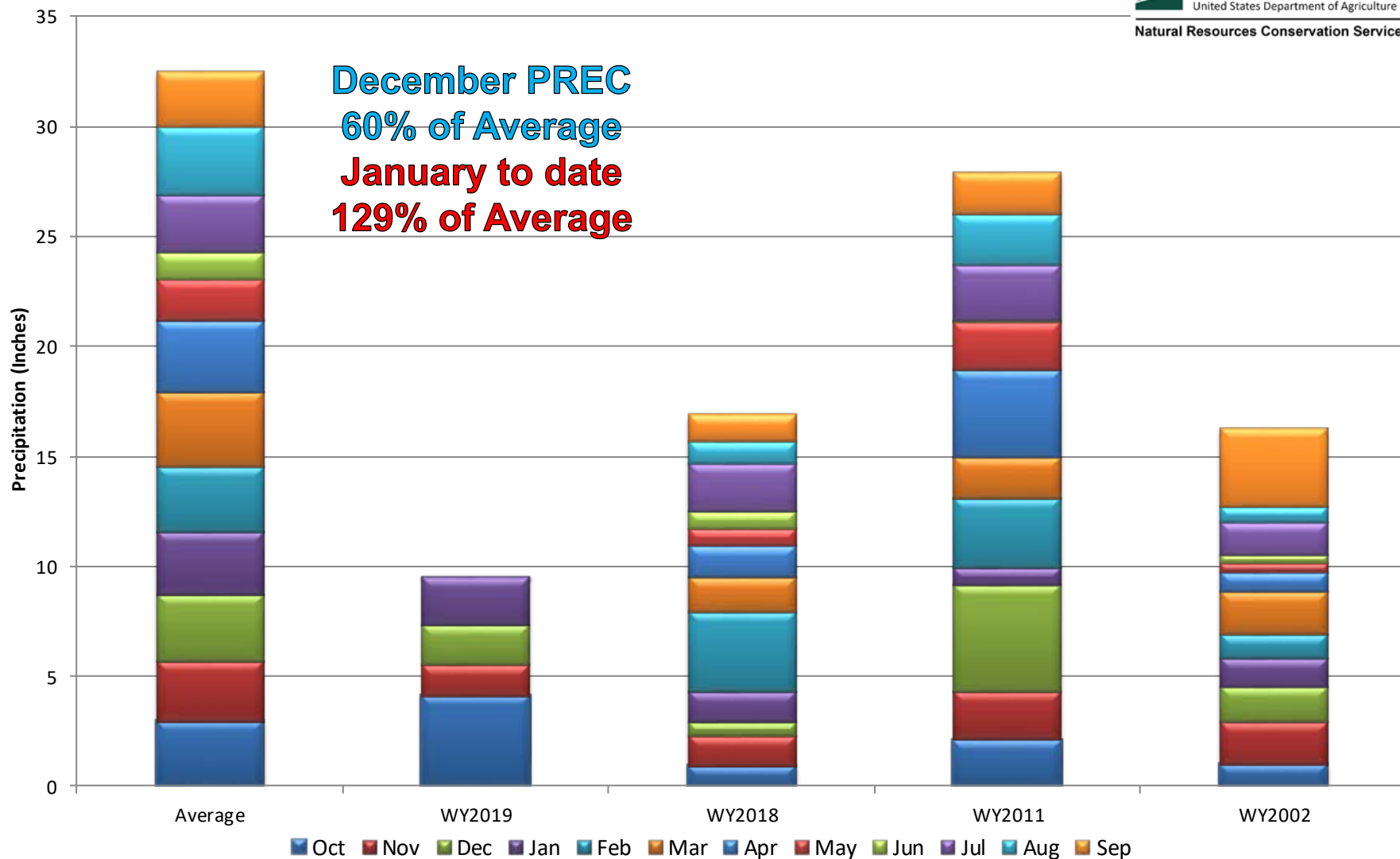

Upper Rio Grande River Basin Month to Date Precipitation Summary

Current as of Jan 18, 2019

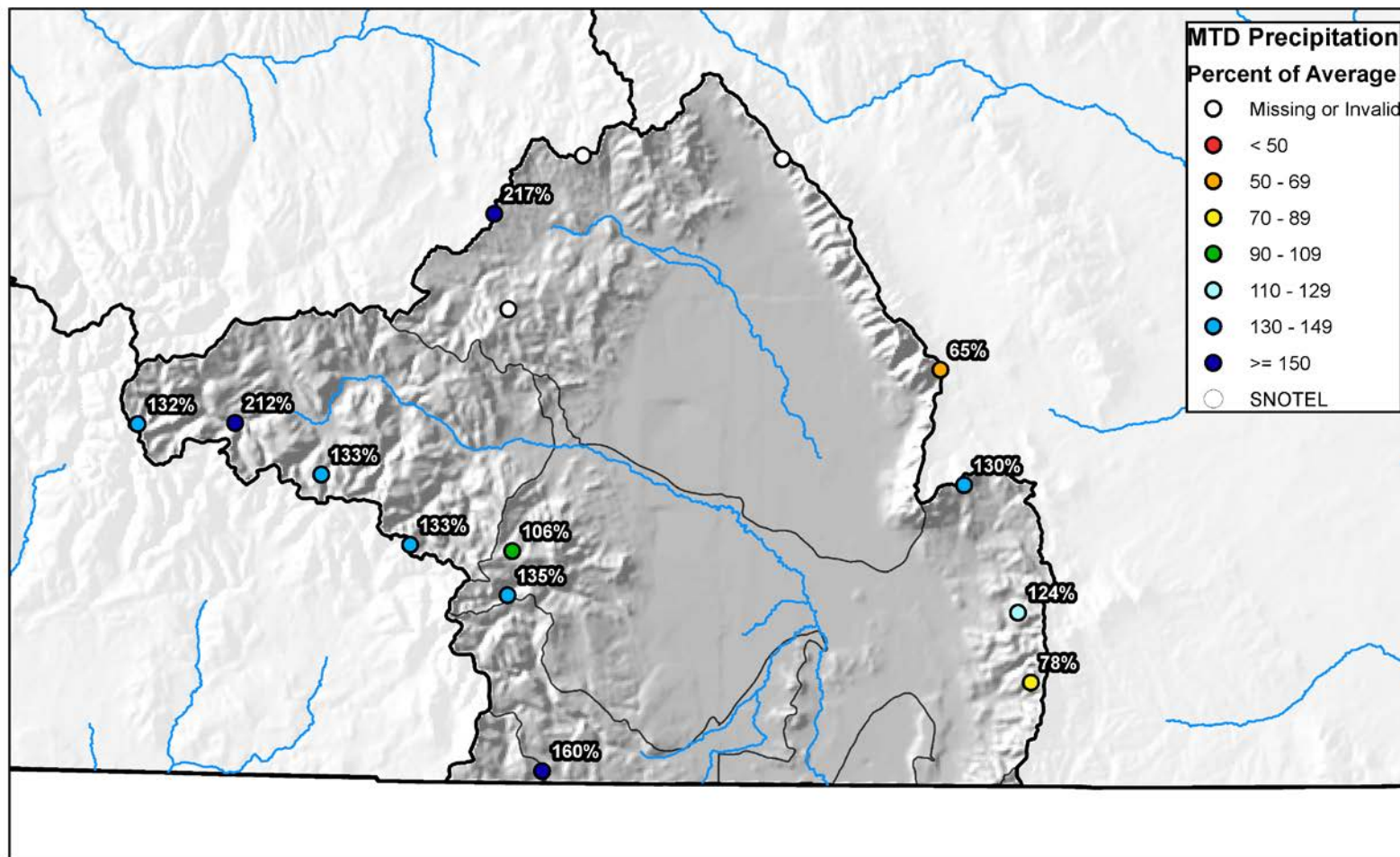



Upper Rio Grande River Basin High/Low Year-to-Date Precipitation Summary

Based on Provisional SNOTEL data as of Jan 18, 2019

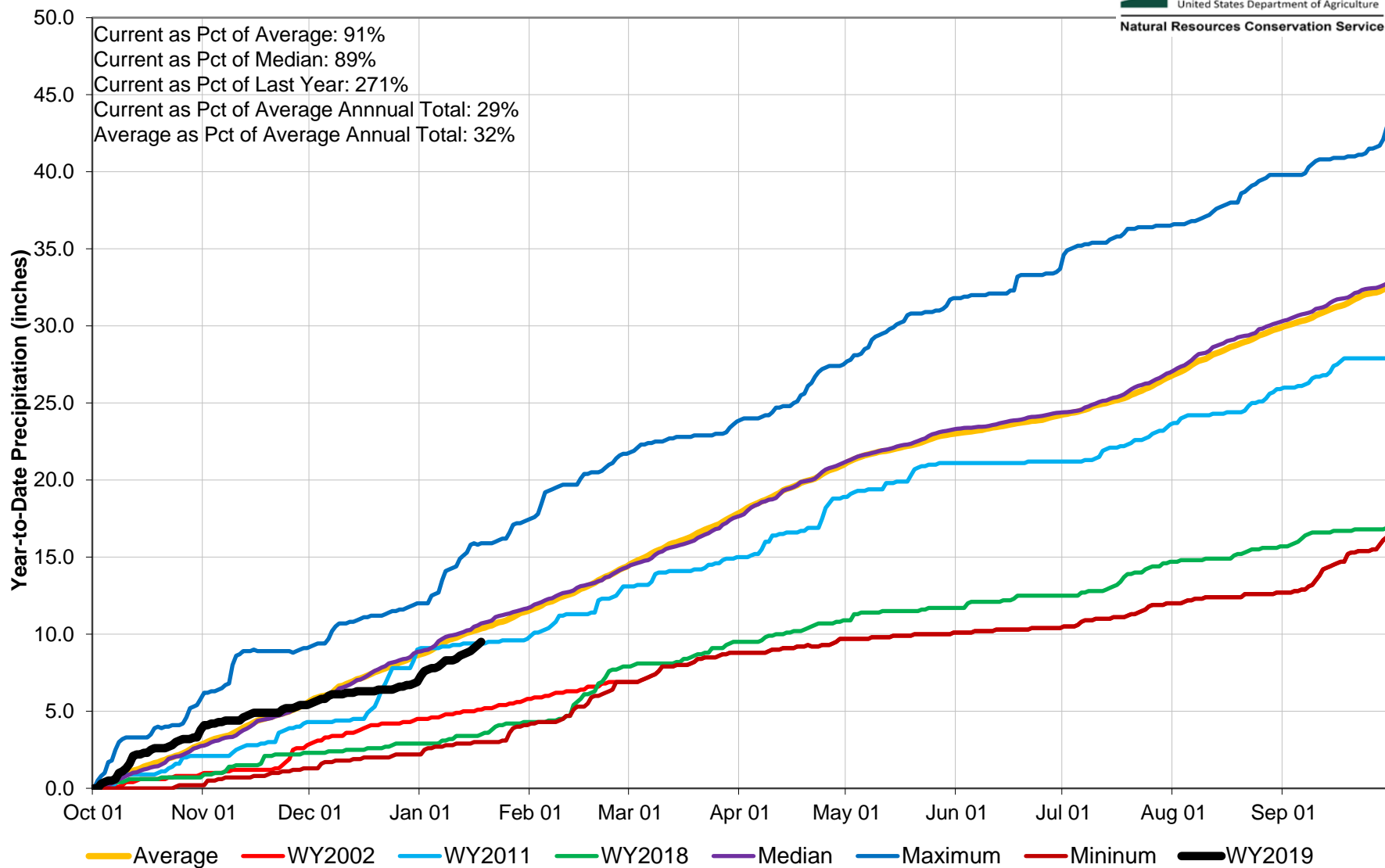

Reservoir Storage

■ Percent Average

■ Percent Capacity

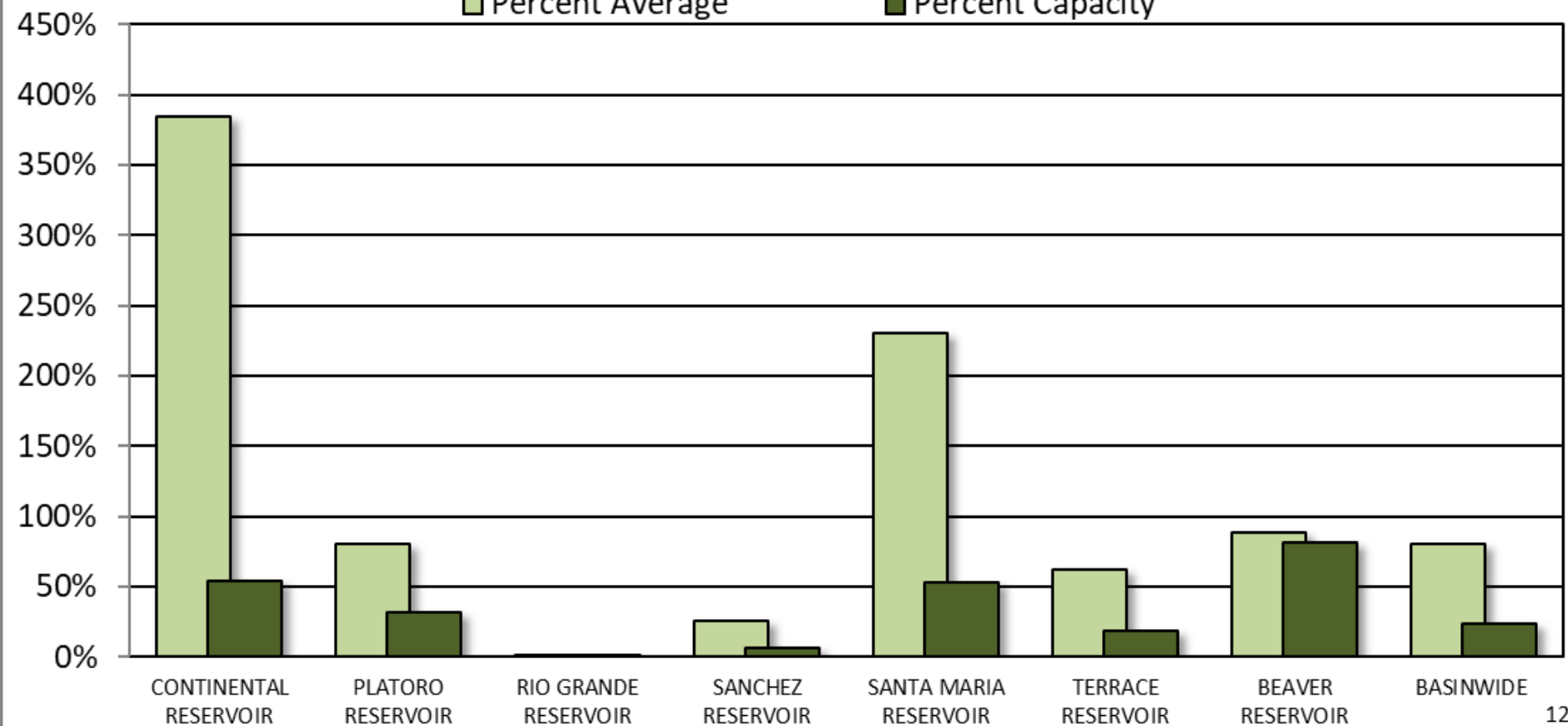



UPPER RIO GRANDE BASIN Reservoir Storage Departure from Average

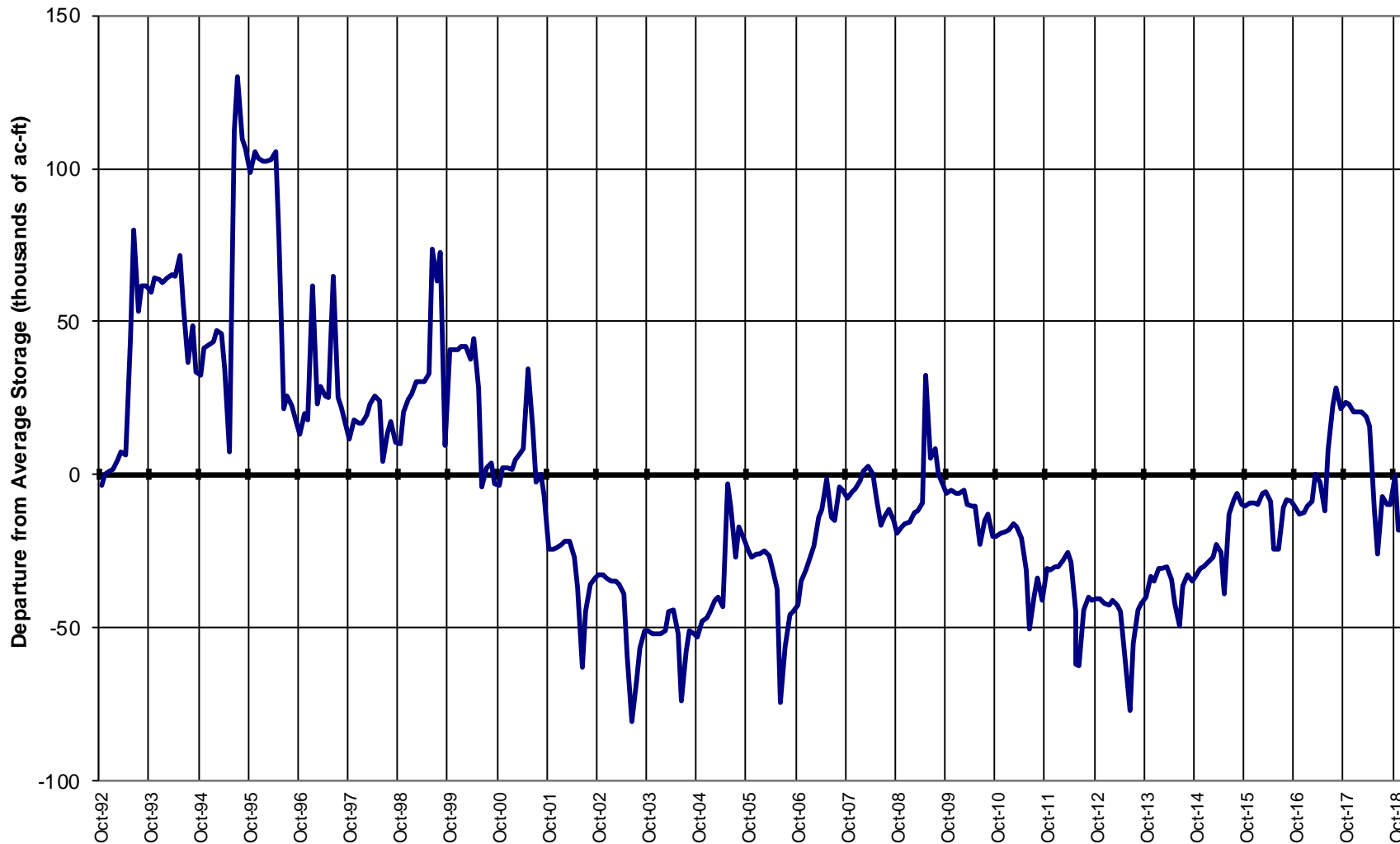

A detailed map of Colorado showing its geographical features. Major cities are marked with green dots and labeled, including Julesburg, Holyoke, Wray, Burlington, Cheyenne Wells, Eads, Ordway, Las Animas, Lamar, Springfield, Trinidad, San Luis, Alamosa, Del Norte, Durango, Pagosa Springs, Cortez, Dove Creek, Teller, Lake City, Silverton, Creede, Gunnison, Montrose, Delta, Grand Junction, Aspen, Leadville, Fairplay, Breckenridge, Littleton, Denver, Golden, Boulder, Brighton, Fort Morgan, Akron, Sterling, Fort Collins, Greeley, Steamboat Springs, Craig, Meeker, and Walden. The map highlights several mountain ranges in grey: Upper Arkansas, Cucharas & Huerfano, Apishapa, and Purgatoire. A network of blue lines represents the state's river system. Black lines delineate the state's borders with neighboring states.





Arkansas River Basin High/Low Snowpack Summary

Based on Provisional SNOTEL data as of Jan 18, 2019

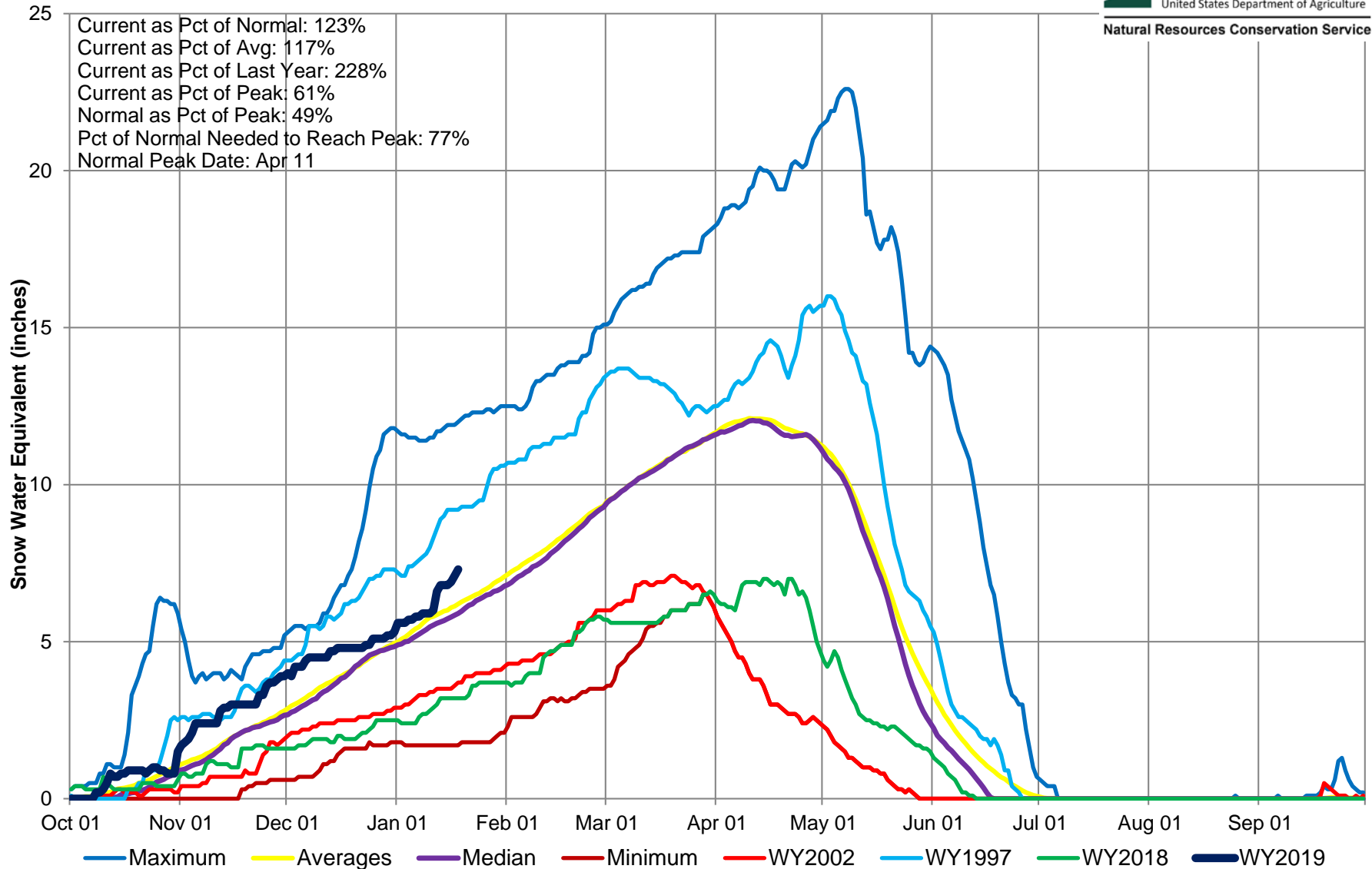



Arkansas River Basin High/Low Monthly Precipitation Summary

Based on Provisional SNOTEL data as of Jan 18, 2019

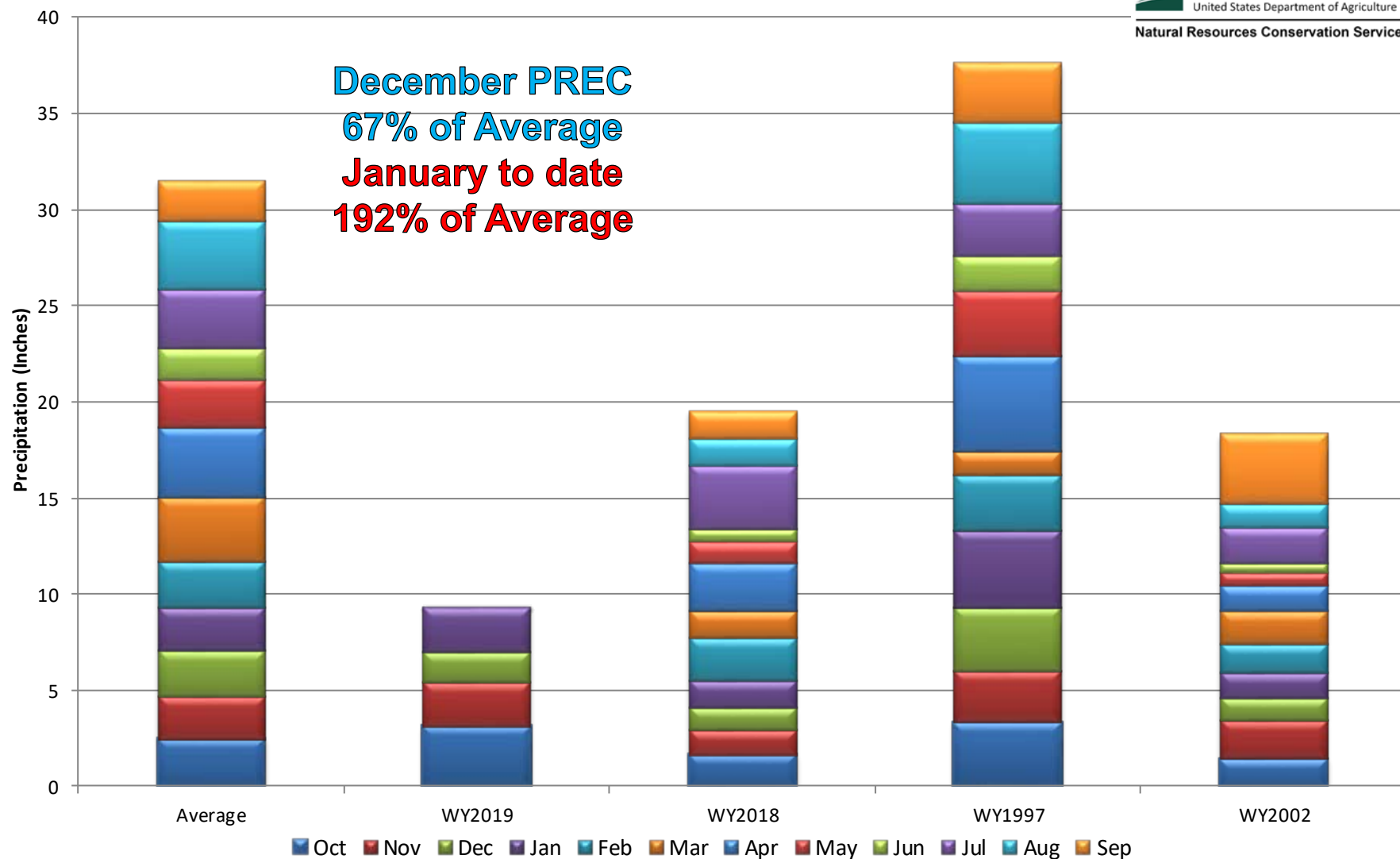

Arkansas River Basin Month to Date Precipitation Summary

Current as of Jan 18, 2019

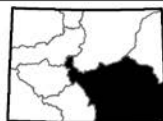
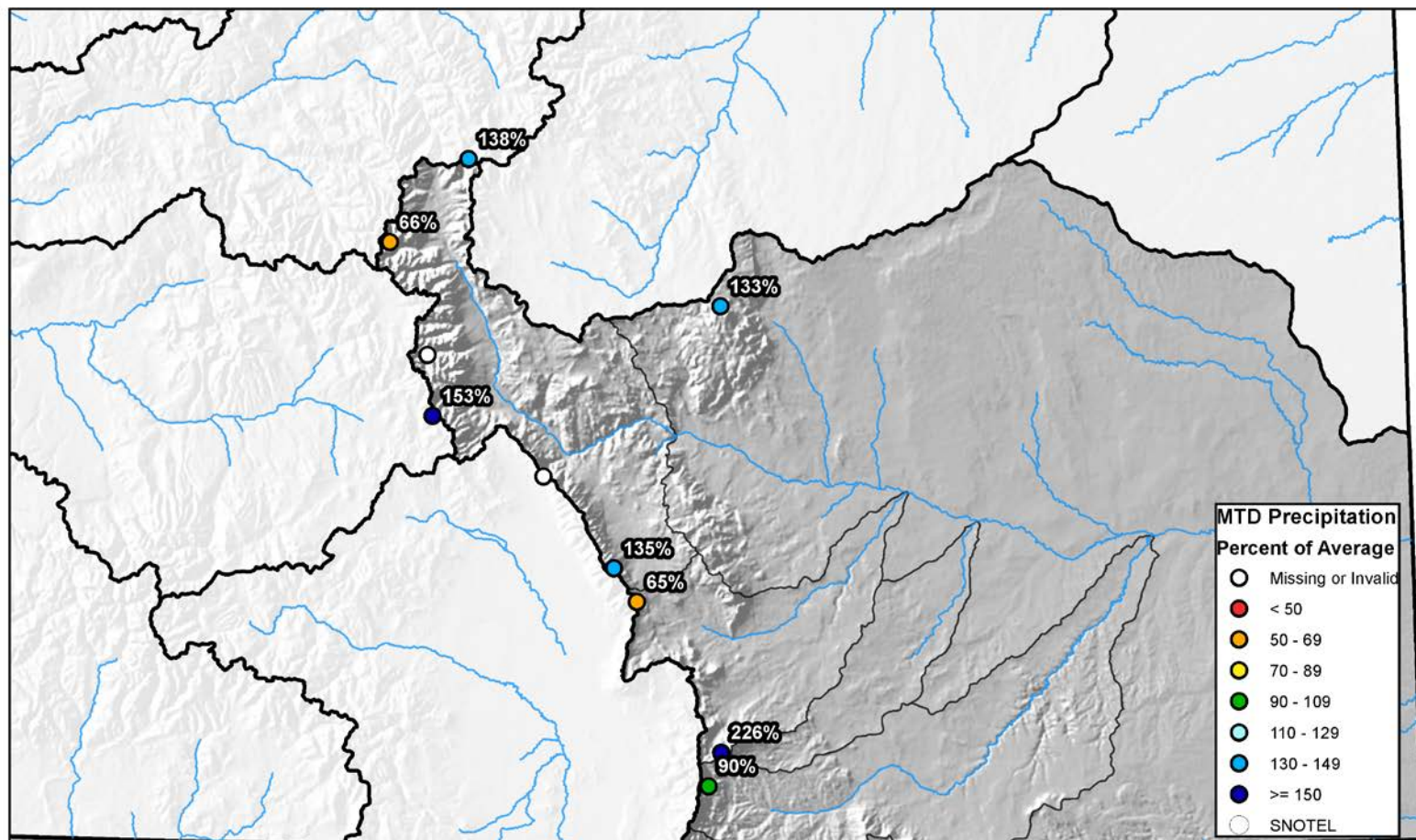

0 10 20 40 60 80 Miles



Arkansas River Basin High/Low Year-to-Date Precipitation Summary

Based on Provisional SNOTEL data as of Jan 18, 2019

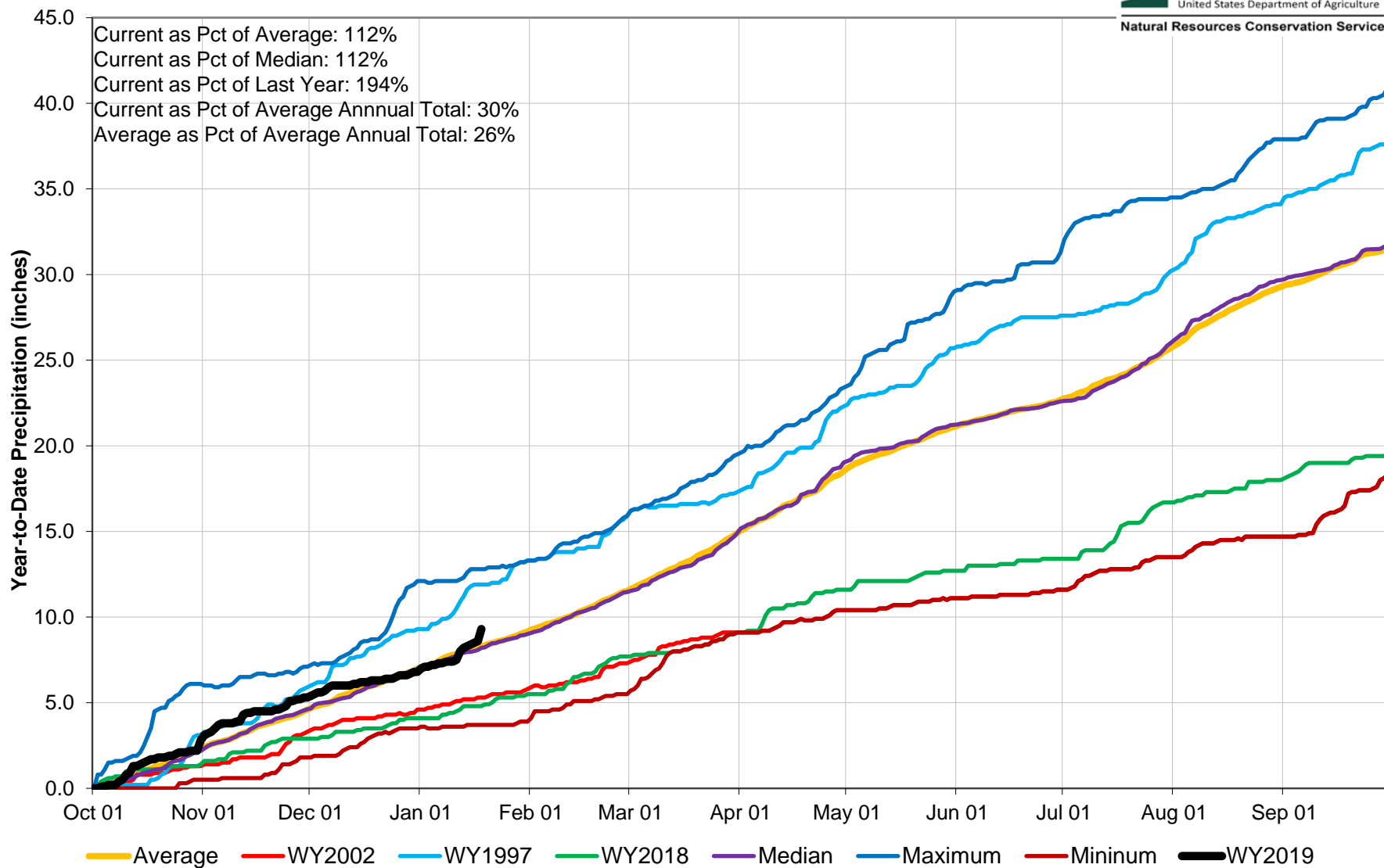

Reservoir Storage

■ Percent Average

■ Percent Capacity

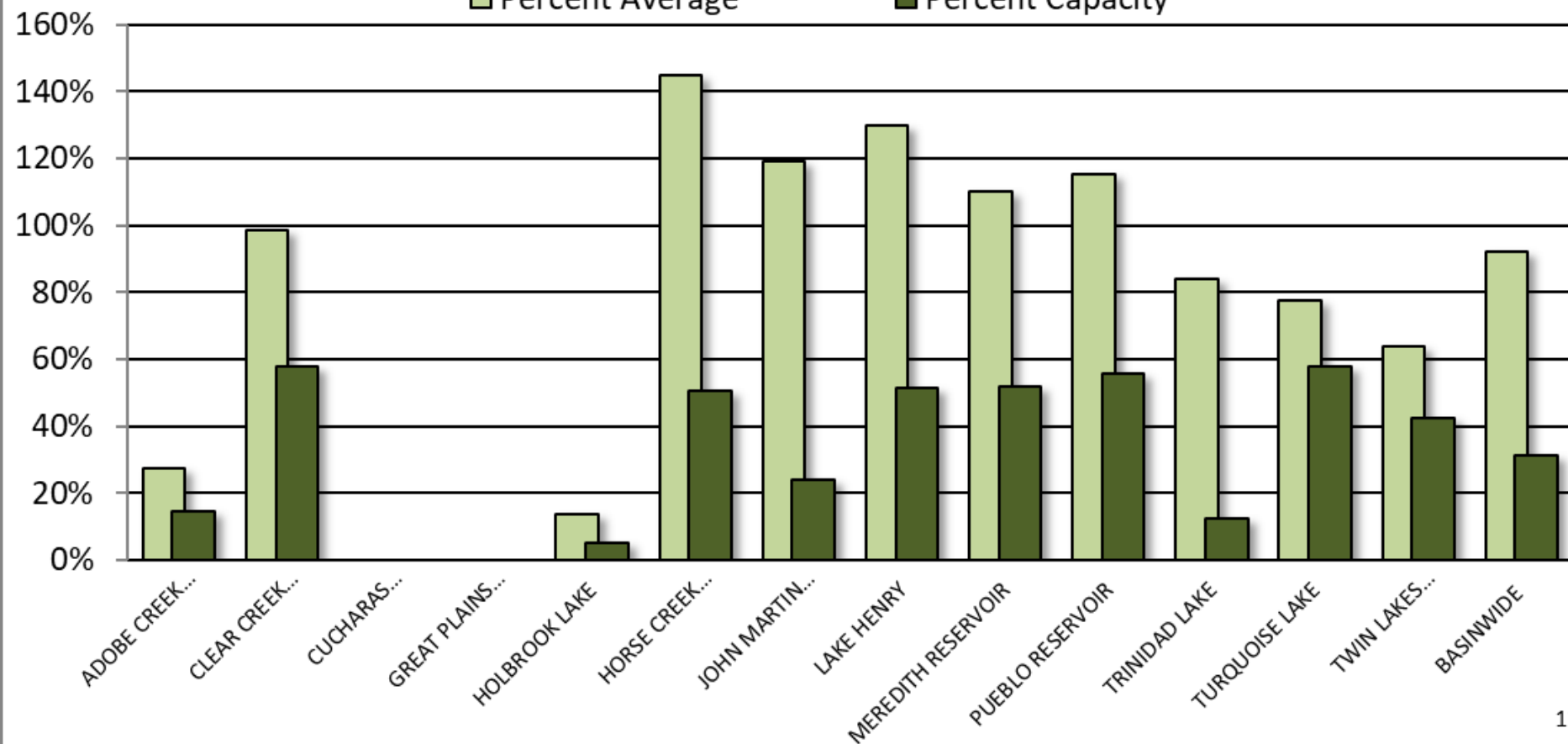



ARKANSAS RIVER BASIN Reservoir Storage Departure from Average

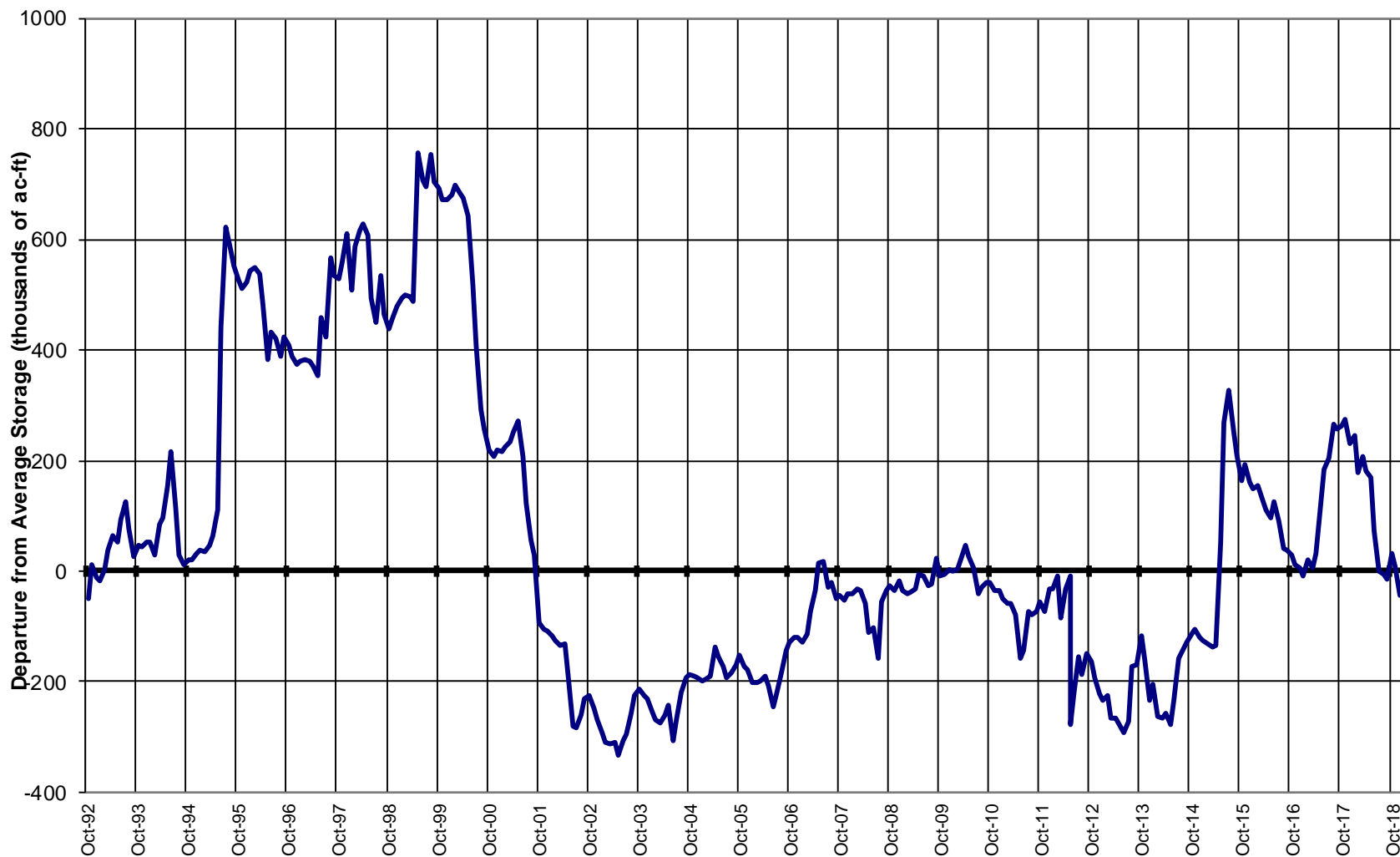

Colorado Statewide Summary

Colorado Major Basins

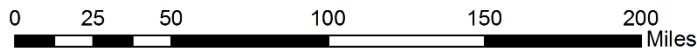
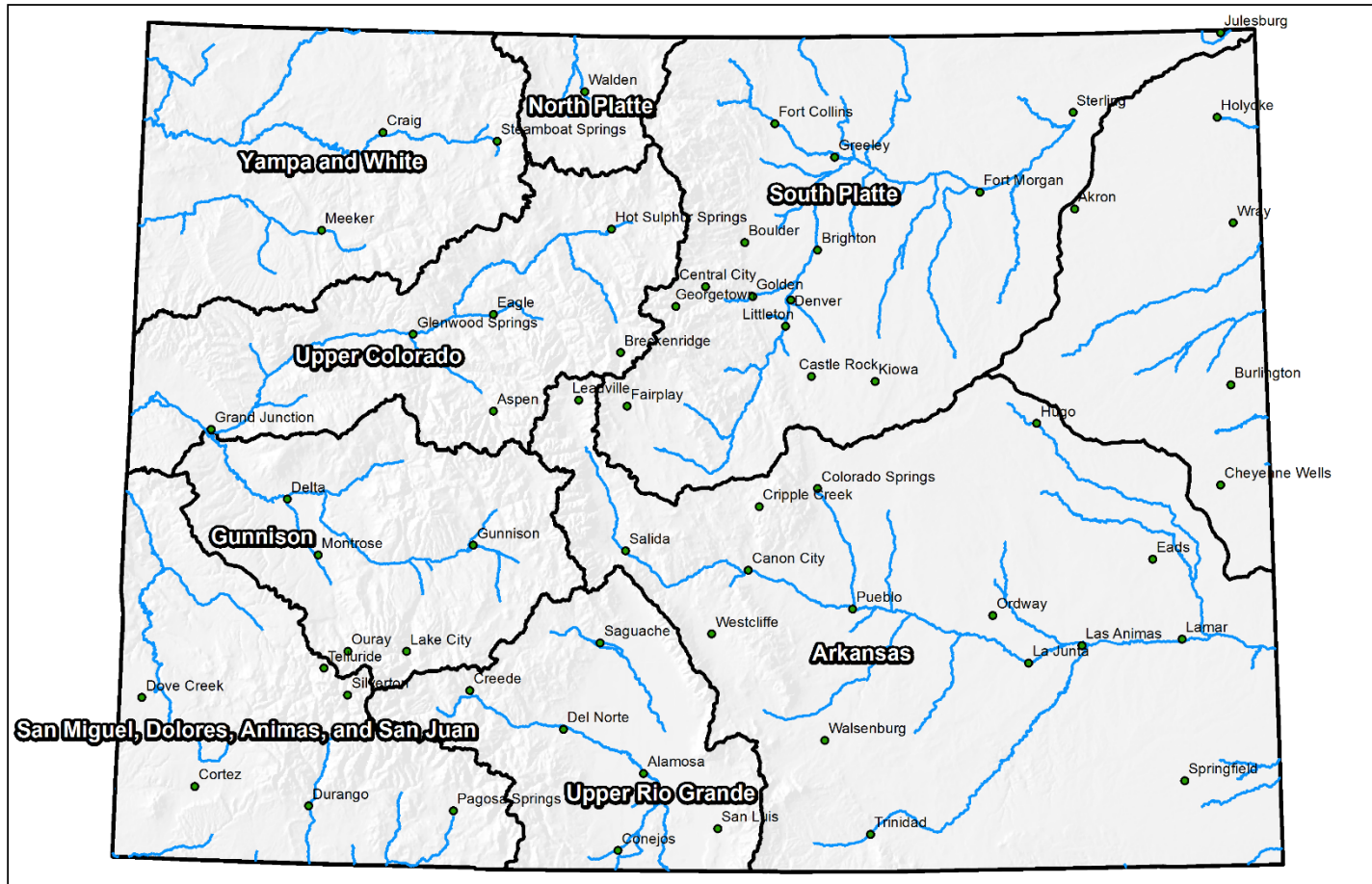

Colorado SNOTEL Snow Water Equivalent (SWE) Update Map with Site Data

Current as of Jan 18, 2019

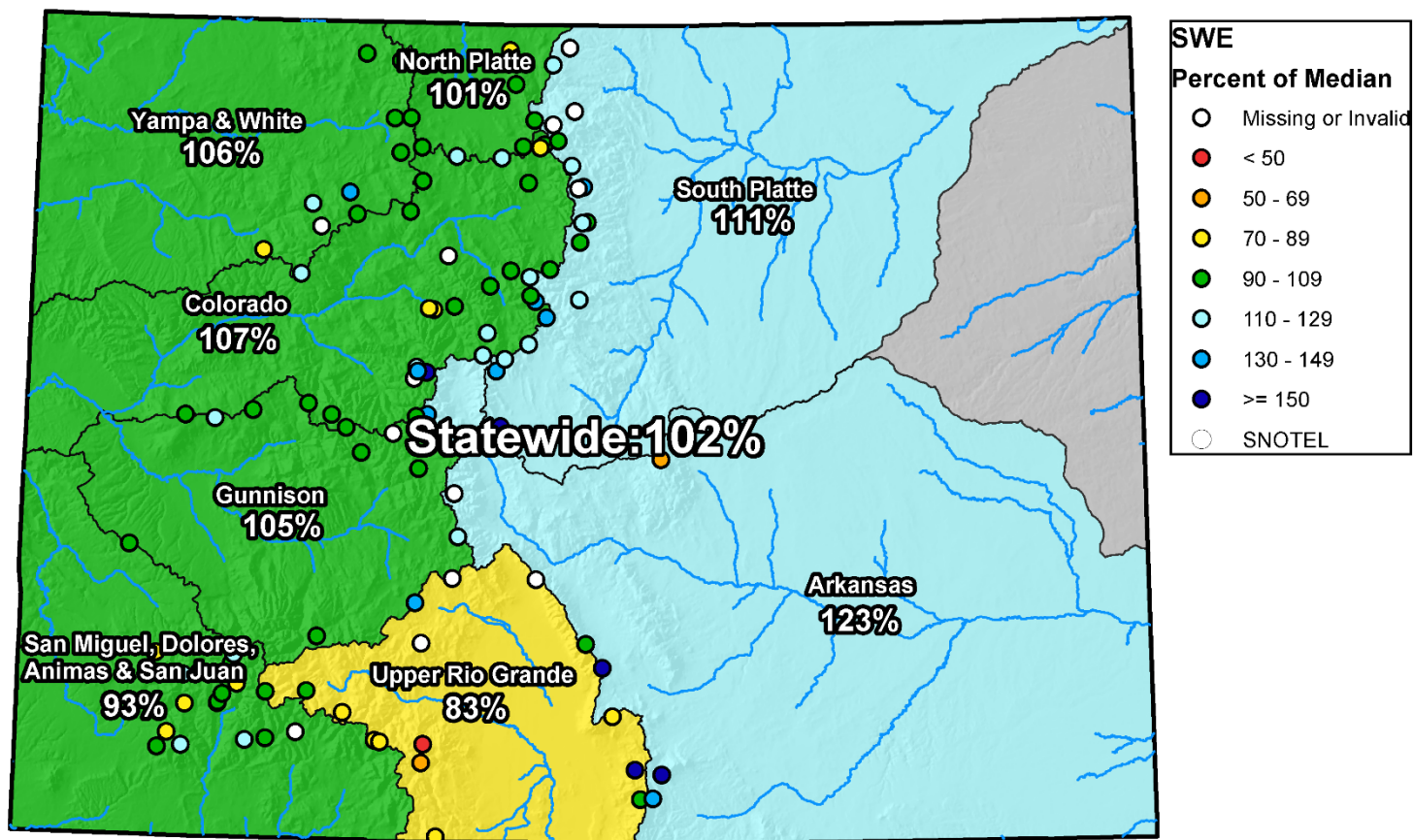

0 25 50 100 150 200 Miles



Colorado Statewide High/Low Snowpack Summary

Based on Provisional SNOTEL data as of Jan 18, 2019



United States Department of Agriculture

Natural Resources Conservation Service

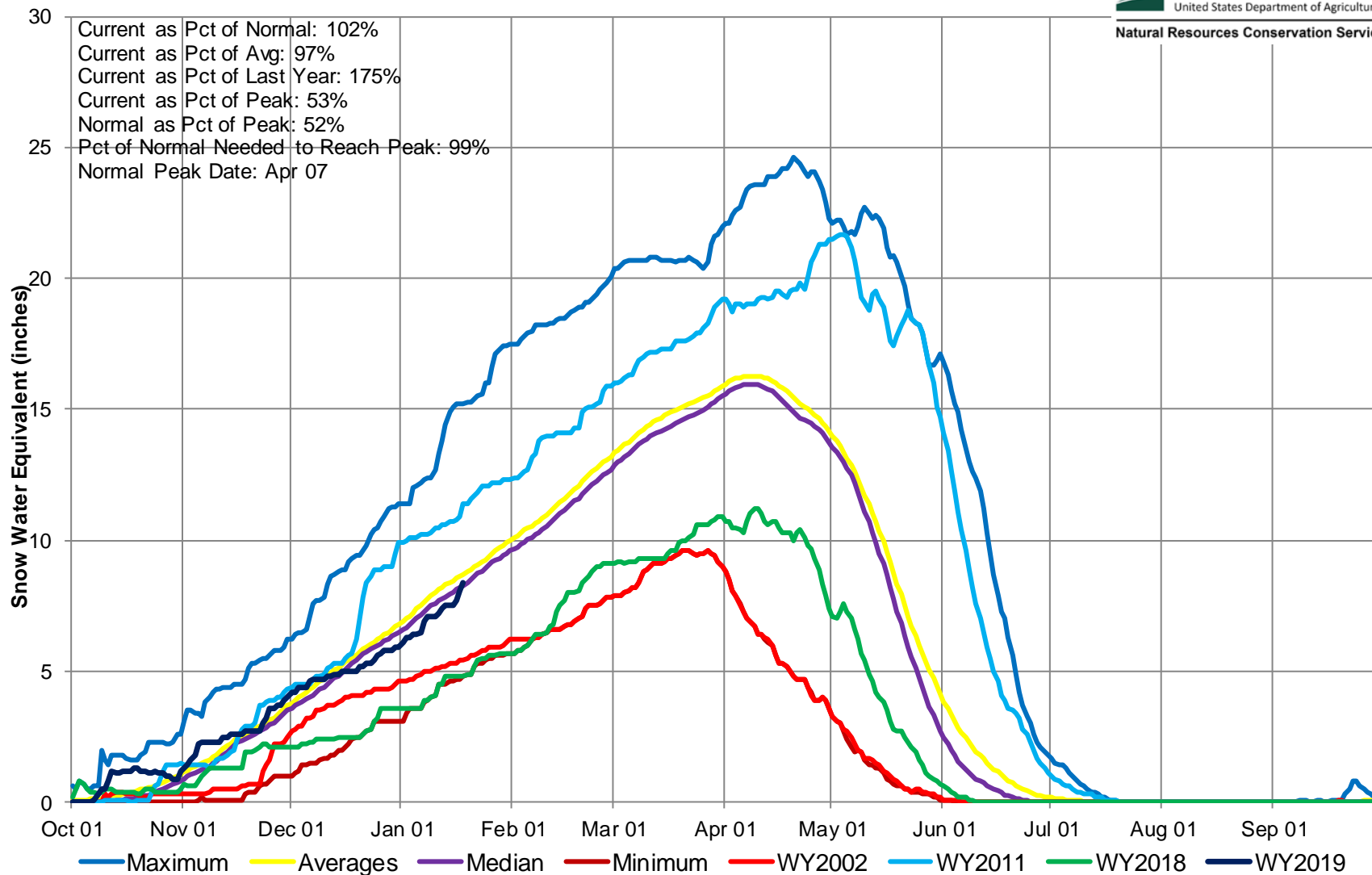

Colorado Snow Surveys

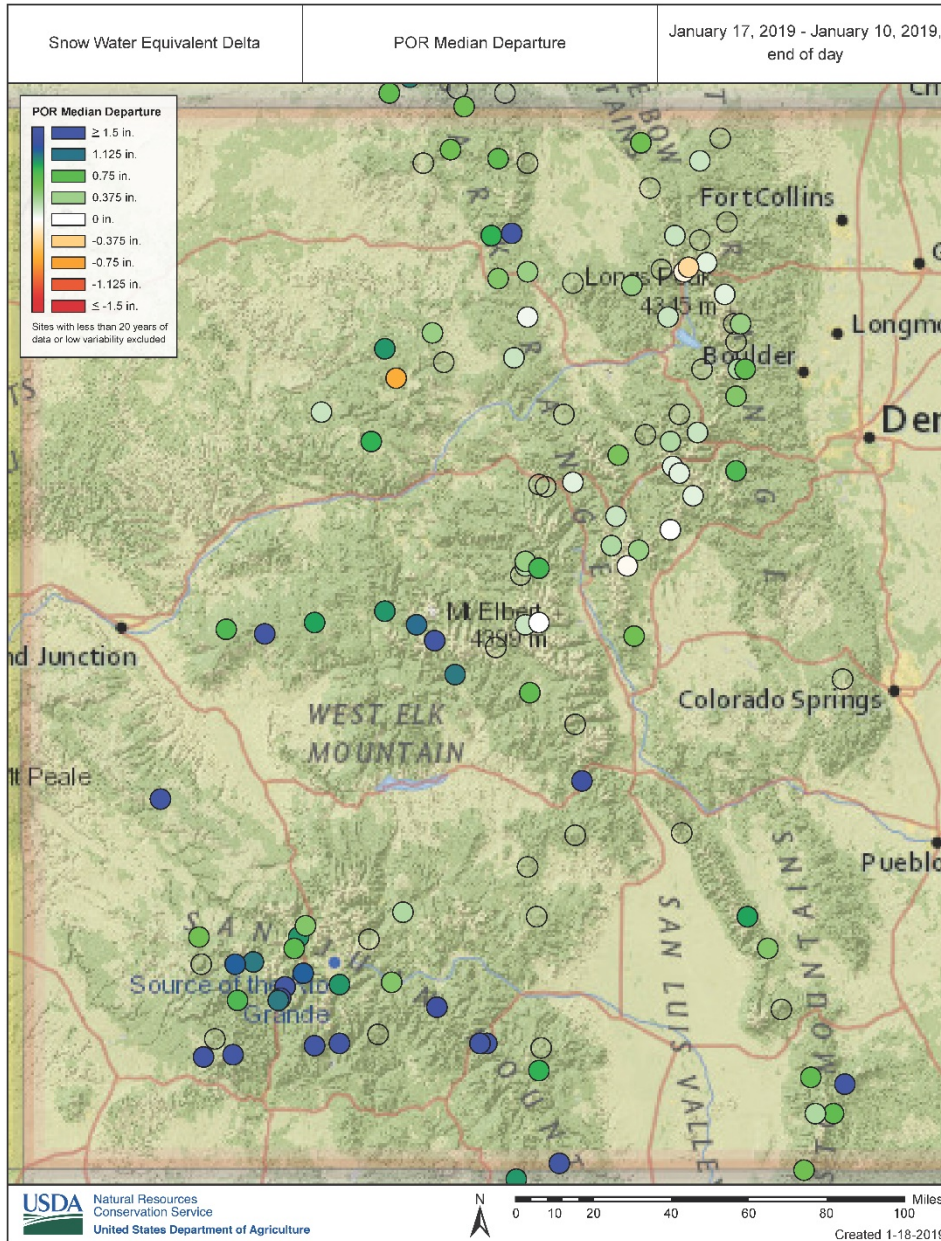

Colorado Snow Surveys

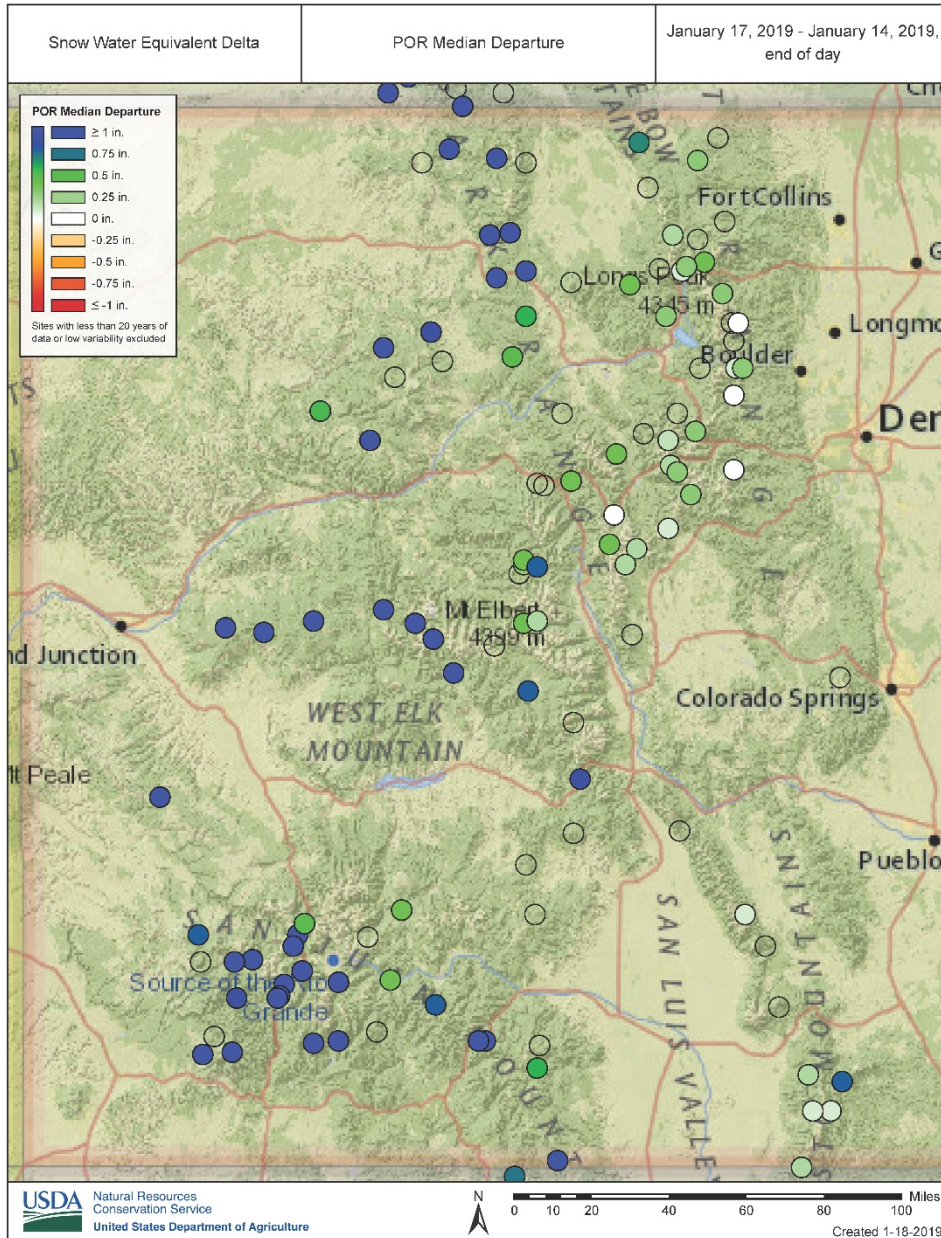



Colorado Statewide High/Low Monthly Precipitation Summary

Based on Provisional SNOTEL data as of Jan 18, 2019



United States Department of Agriculture

Natural Resources Conservation Service

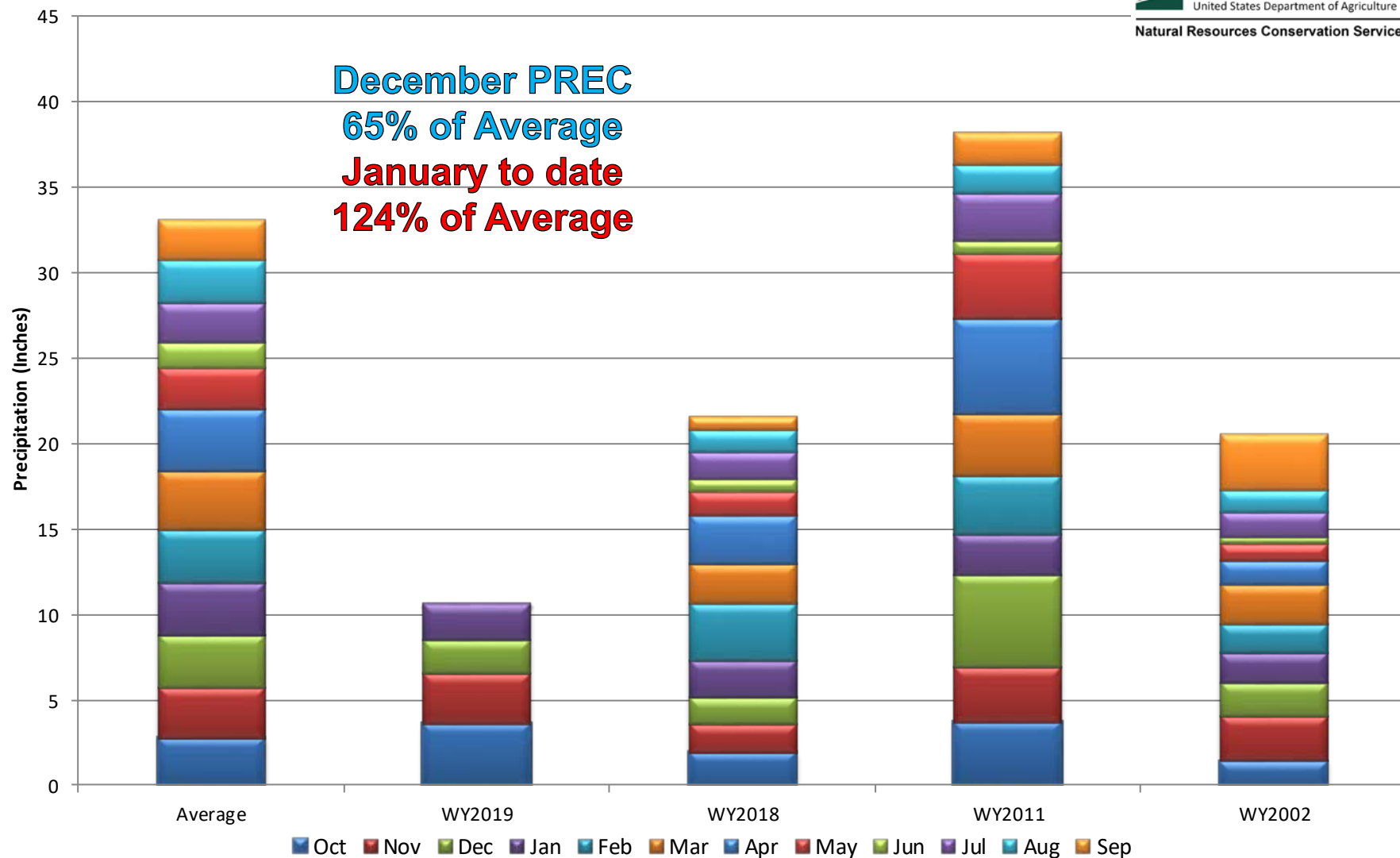

Colorado SNOTEL Month-to-Date Precipitation

Current as of Jan 18, 2019

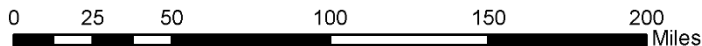
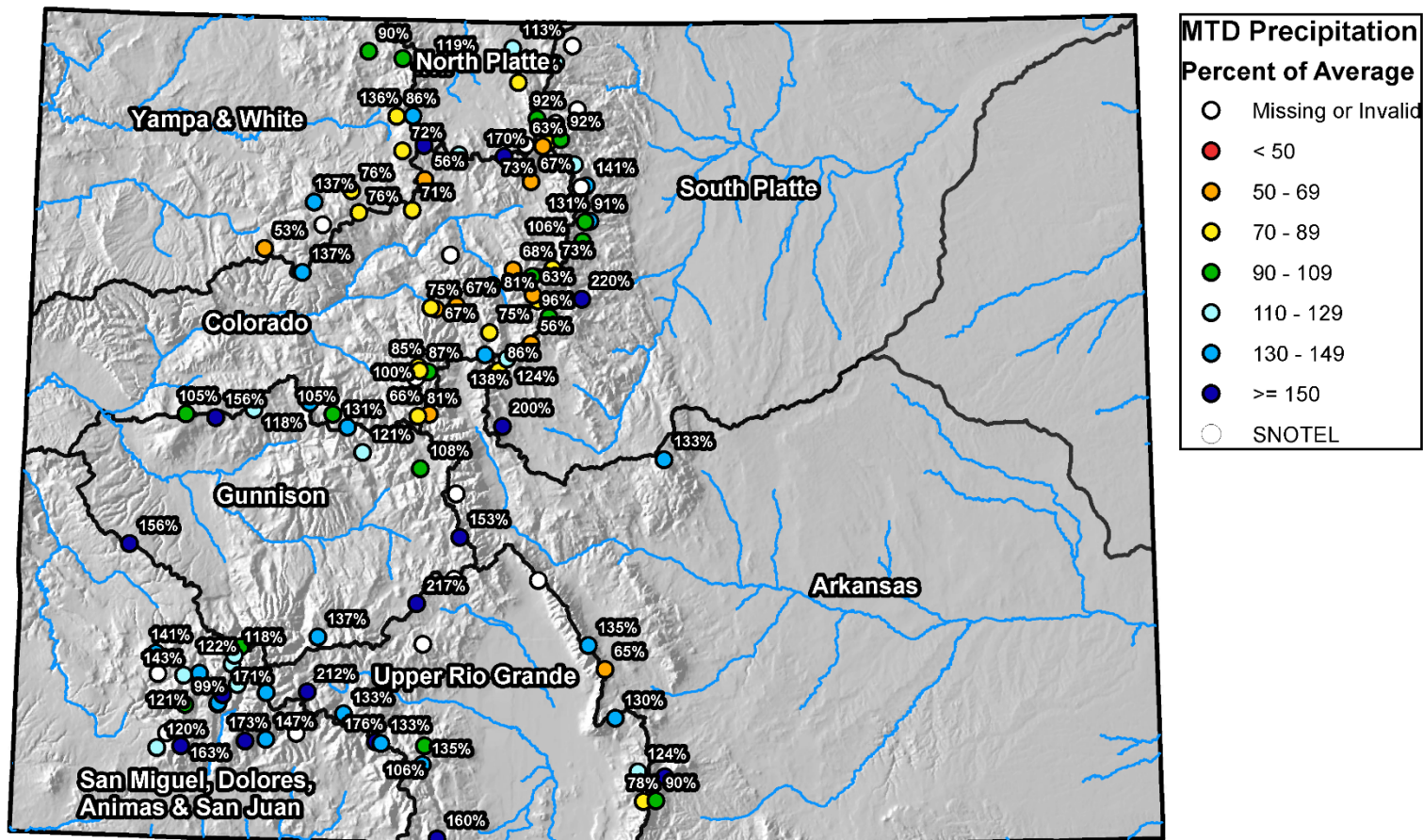



United States Department of Agriculture

Colorado Snow Surveys

Colorado Statewide High/Low Year-to-Date Precipitation Summary

Based on Provisional SNOTEL data as of Jan 18, 2019

USDA
United States Department of Agriculture
Natural Resources Conservation Service

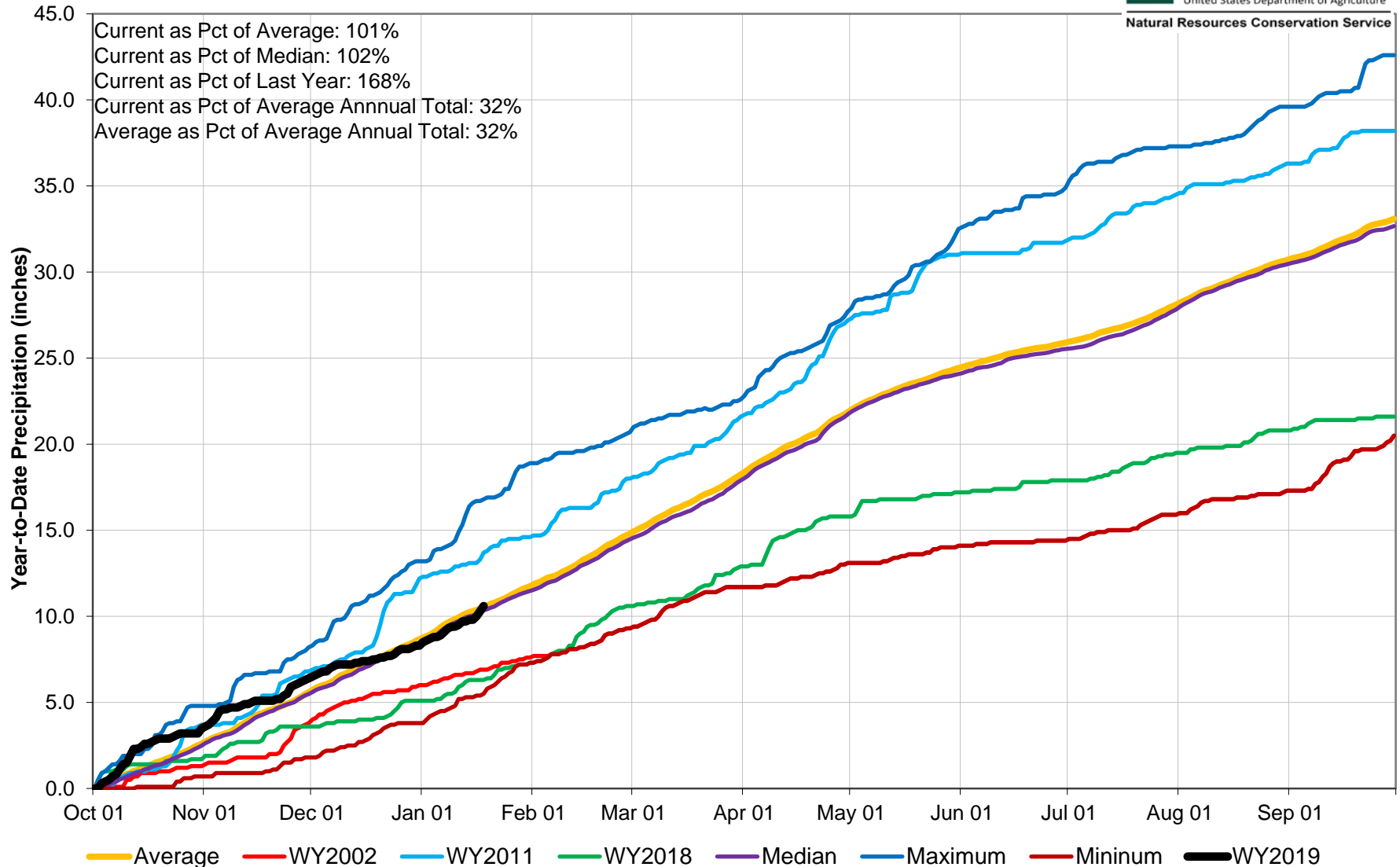

Colorado SNOTEL Water Year to Date Precipitation

Current as of Jan 18, 2019

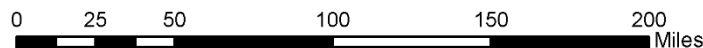
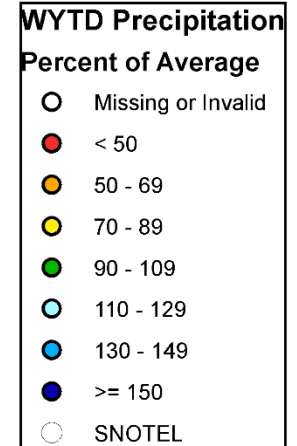
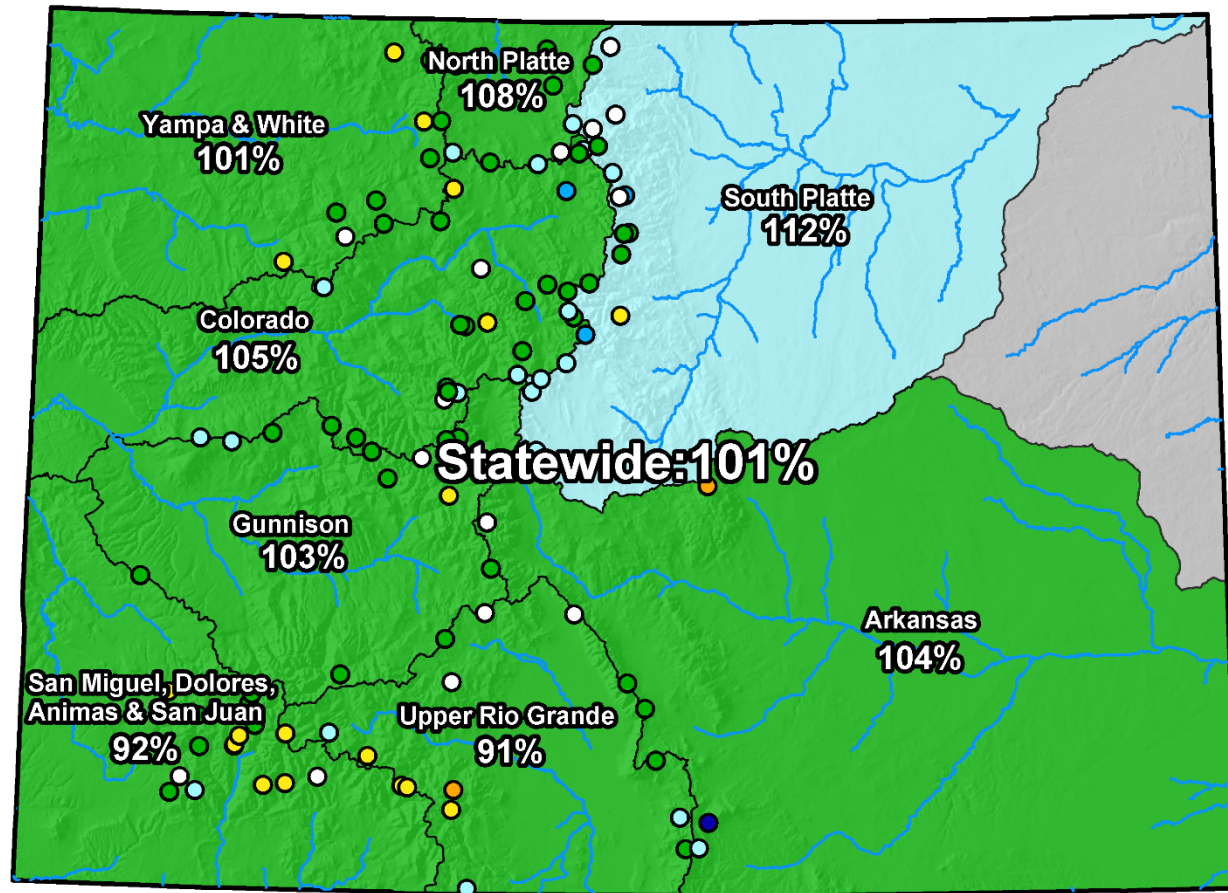

Colorado Monthly Reservoir Storage Summary

End of December 2018

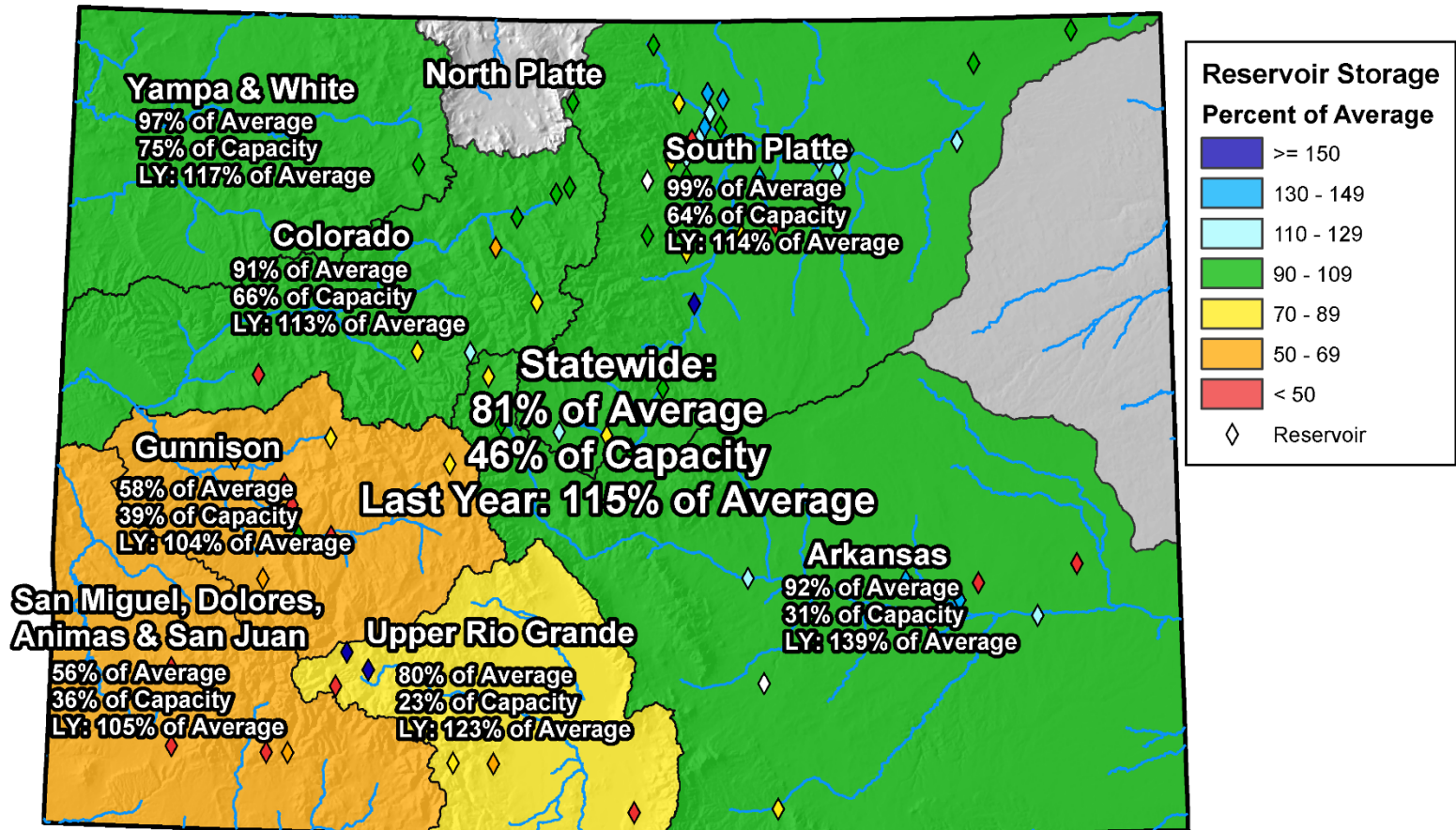

0 25 50 100 150 200 Miles

Colorado Reservoir Storage

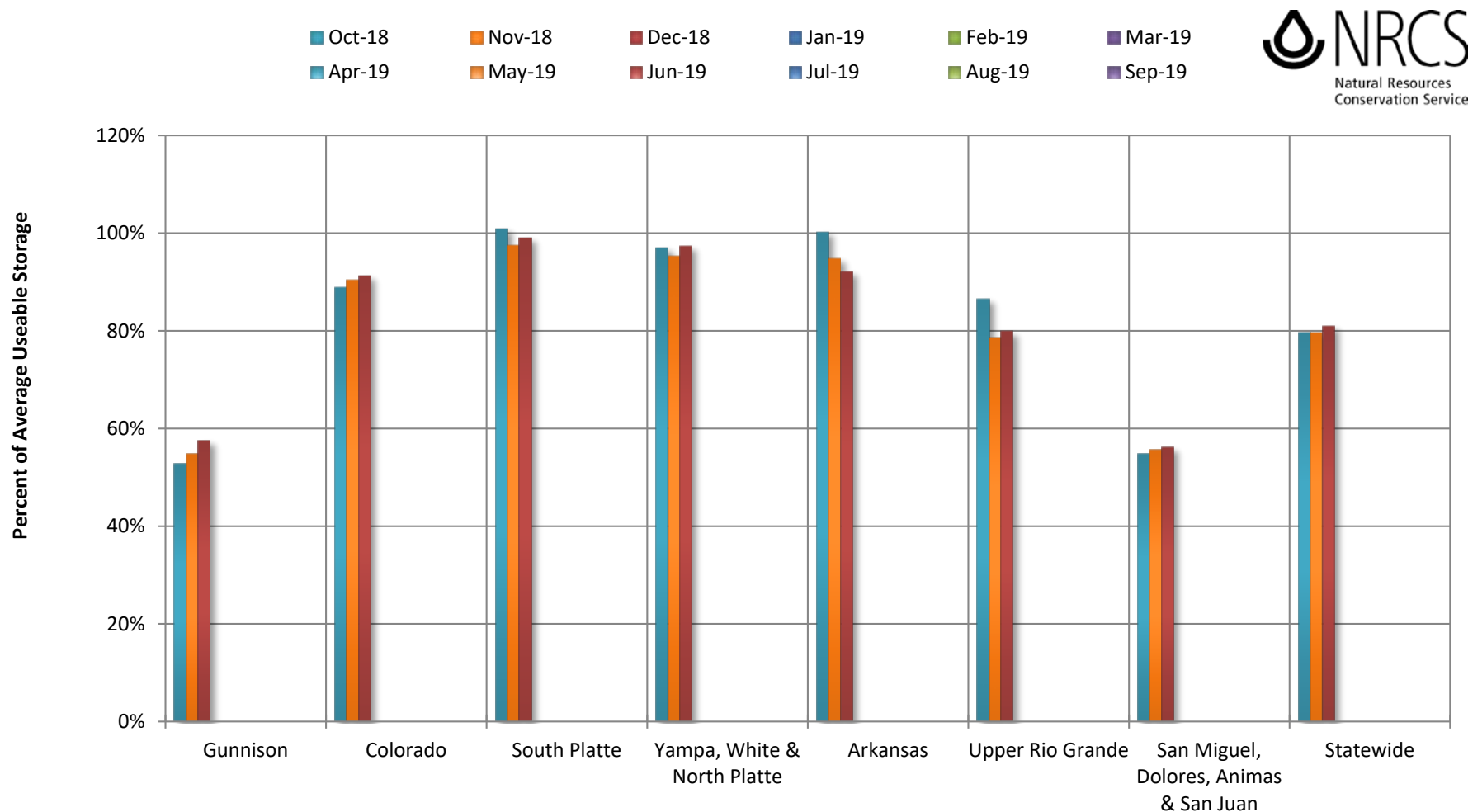



COLORADO STATEWIDE Reservoir Storage Departure from Average

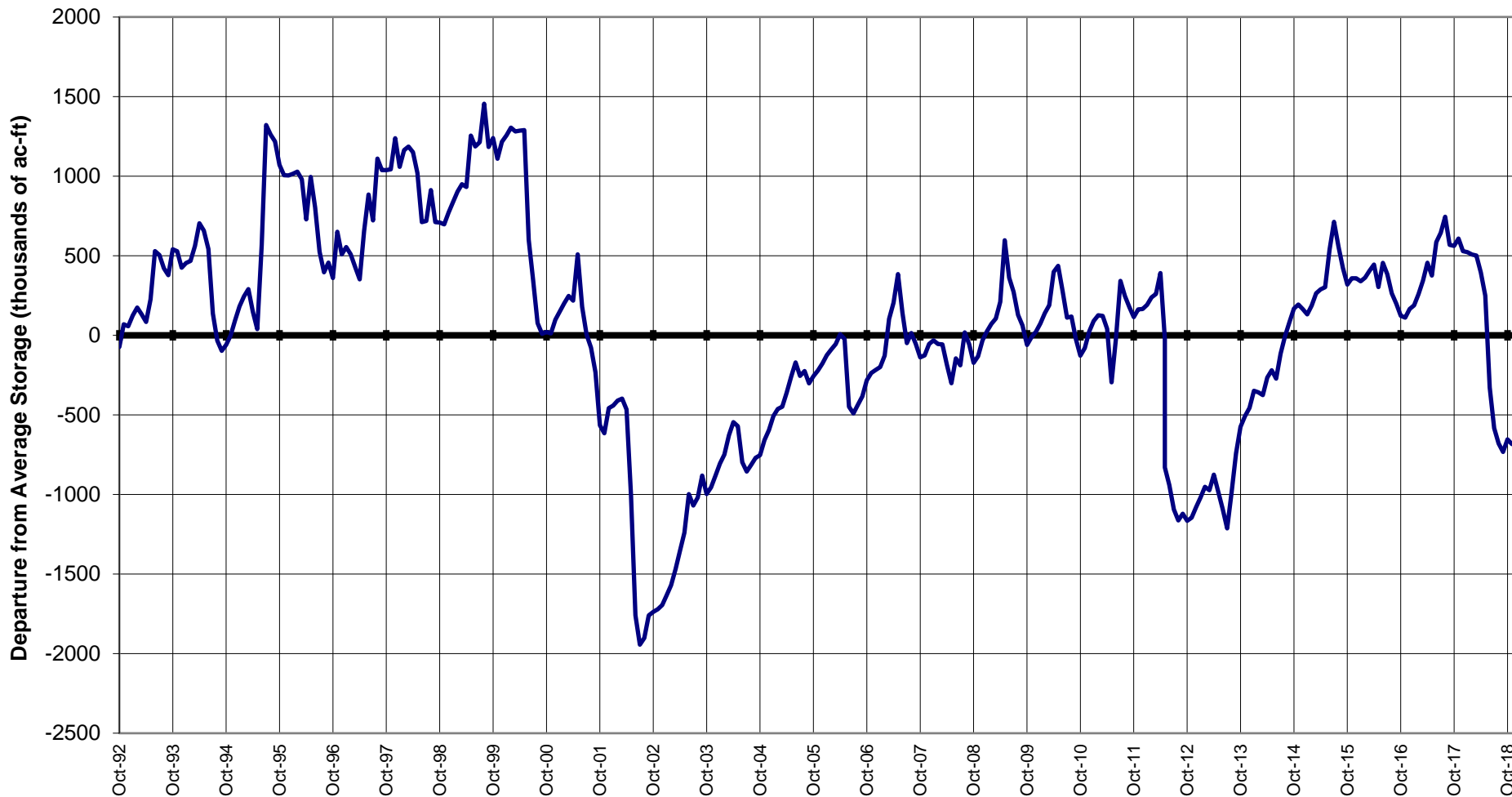

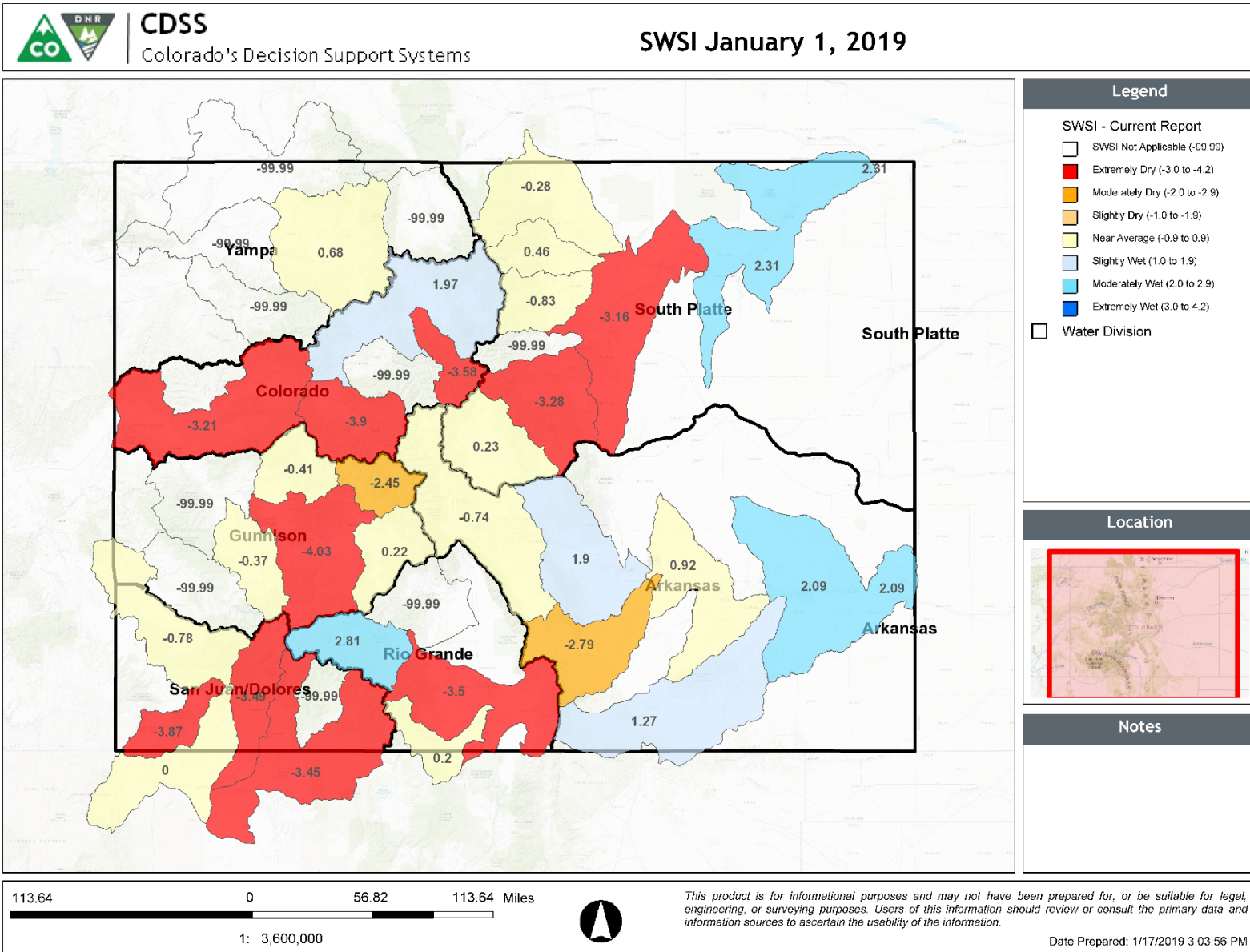

Summary

•Snowpack

- Statewide snowpack now @ 102% norm up from 95% on Wed 1/16.
- Ark strongest snowpack in state w/ 120% norm
- SMDASJ has had the best month & half since Dec 1 followed by Gunn
- U Rio G. has had a better than avg Jan but could use some more snow compared to totals back in Nov

•Precipitation Statewide

- December totals poor @ 65% norm
- GREAT start to Jan @ 124% norm
- Year to date precipitation at 101% norm
- January storms were just what CO needed, hope this continues

•Statewide reservoir storage gained 1% since last month to now 81% of normal



United States Department of Agriculture

Colorado Snow Surveys

Water Availability Task Force Meeting

January 22nd, 2019

NRCS Snow Survey and Water Supply Forecasting Program

Brian Domonkos

Hydrologist

Snow Survey Supervisor

720-544-2852

<http://www.nrcs.usda.gov/wps/portal/nrcs/main/co/snow/>



Non-Discrimination Statement:

In accordance with Federal civil rights law and U.S. Department of agriculture (USDA) civil rights regulations and policies, the USDA, its Agencies, offices, and employees, and institutions participating in or administering USDA programs are prohibited from discriminating based on race, color, national origin, religion, sex, gender identity (including gender expression), sexual orientation, disability, age, marital status, family/parental status, income derived from a public assistance program, political beliefs, or reprisal or retaliation for prior civil rights activity, in any program or activity conducted or funded by USDA (not all bases apply to all programs). Remedies and complaint filing deadlines vary by program or incident.

Persons with disabilities who require alternative means of communication for program information (e.g., Braille, large print, audiotape, American Sign Language, etc.) should contact the responsible Agency or USDA 's TARGET Center at (202) 720-2600 (voice and TTY) or contact USDA through the Federal Relay Service at (800) 877-8339. Additionally, program information may be made available in languages other than English.

To file a program discrimination complaint, complete the USDA Program Discrimination Complaint Form, AD-3027, found online at [How to File a Program Discrimination Complaint](#) and at any USDA office or write a letter addressed to USDA and provide in the letter all of the information requested in the form. To request a copy of the complaint form, call (866) 632-9992. Submit your completed form or letter to USDA by: (1) mail: U.S. Department of Agriculture, Office of the Assistant Secretary for Civil Rights, 1400 Independence Avenue, SW, Washington, D.C. 20250-9410; (2) fax: (202) 690-7442; or (3) email: program.intake@usda.gov.