



Water Availability Task Force Meeting

September 11th, 2018

NRCS Snow Survey and Water Supply Forecasting Program

Brian Domonkos
Hydrologist
Snow Survey Supervisor
720-544-2852

<http://www.nrcs.usda.gov/wps/portal/nrcs/main/co/snow/>

Major Basin Summary

Yampa, White, and North Platte River Basins

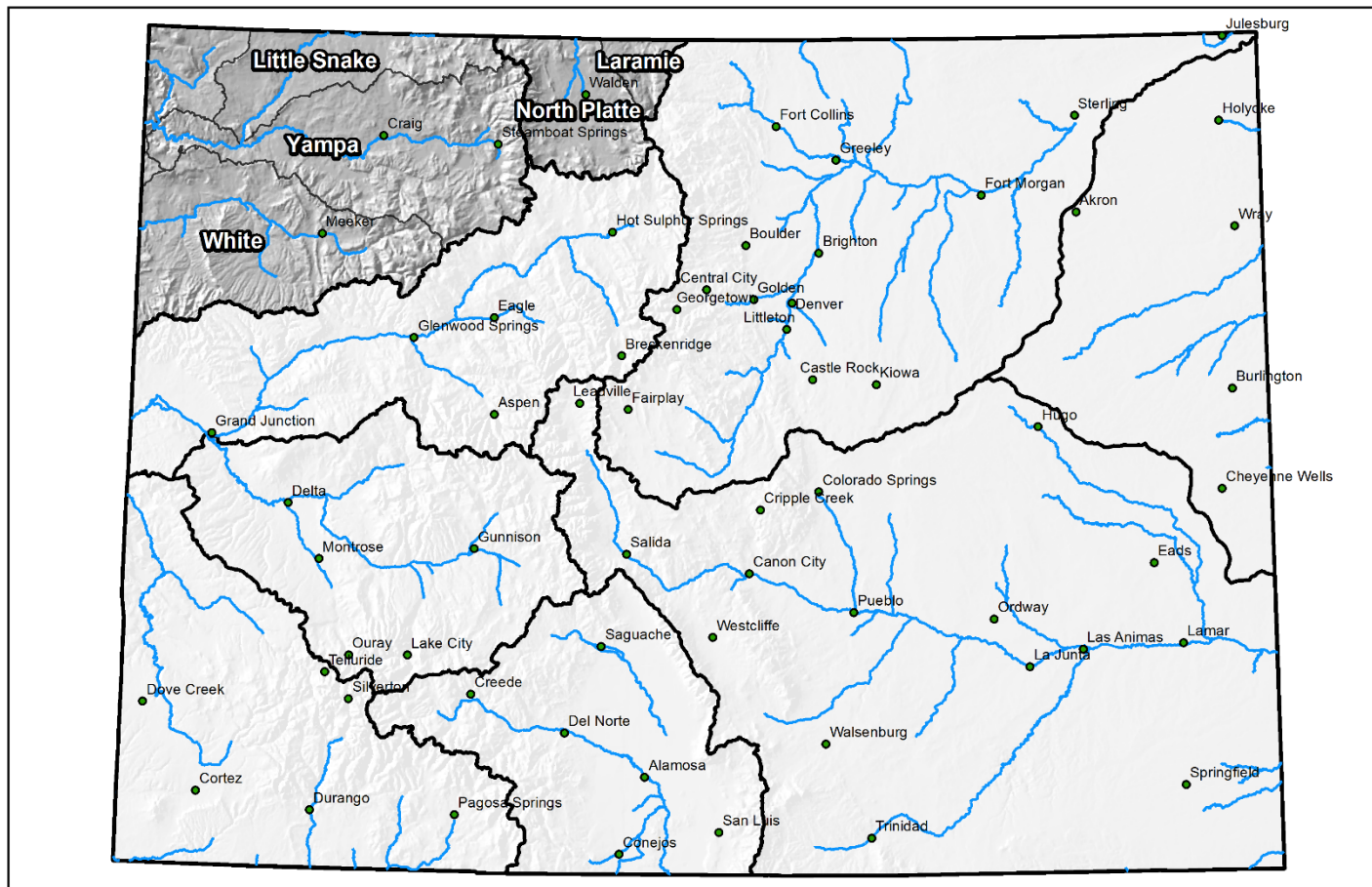

0 25 50 100 150 200 Miles

Yampa and White River Basins High/Low Monthly Precipitation Summary

Based on Provisional SNOTEL data as of Sep 10, 2018



United States Department of Agriculture

Natural Resources Conservation Service

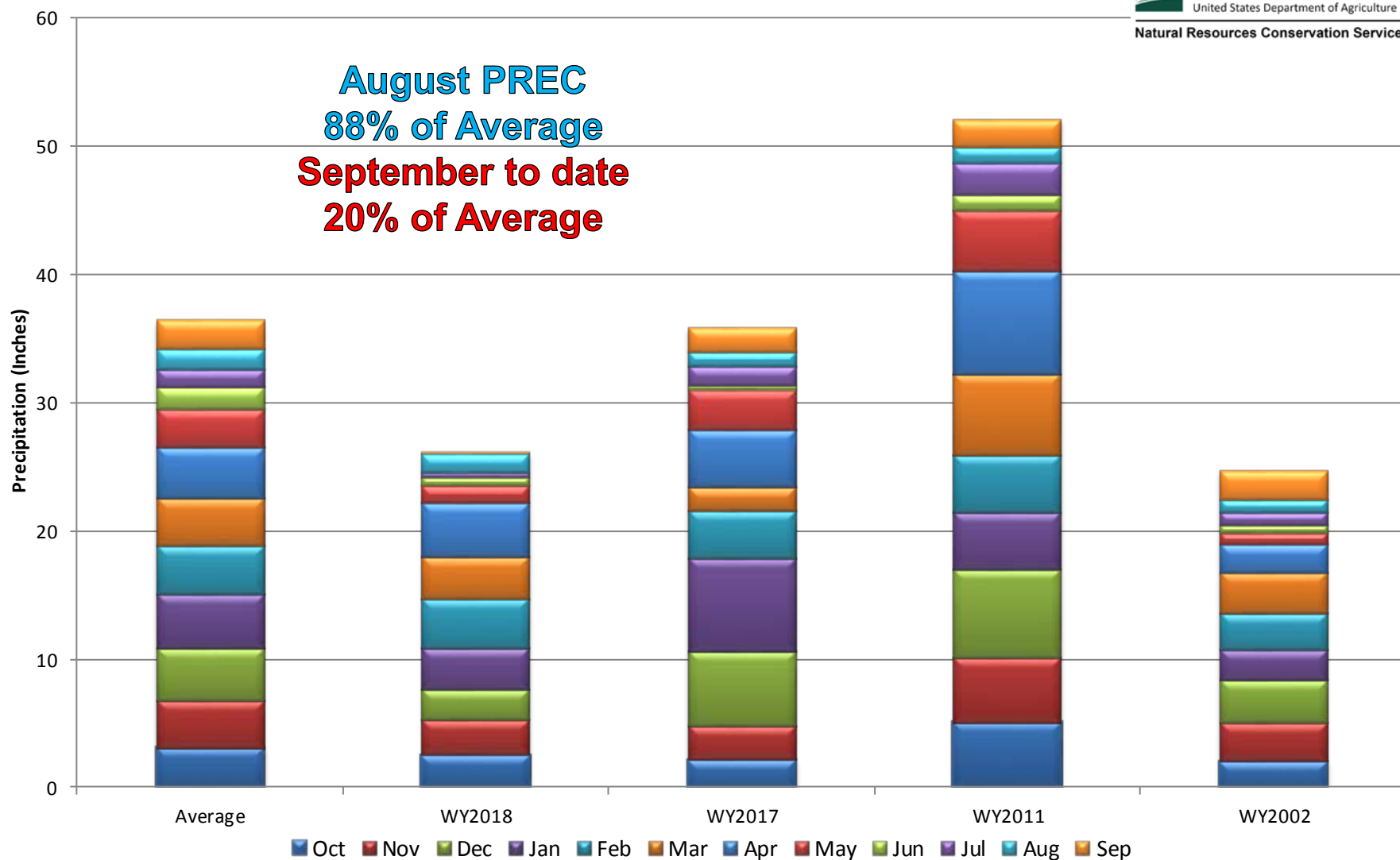





Yampa and White River Basins High/Low Year-to-Date Precipitation Summary

Based on Provisional SNOTEL data as of Sep 10, 2018



United States Department of Agriculture

Natural Resources Conservation Service

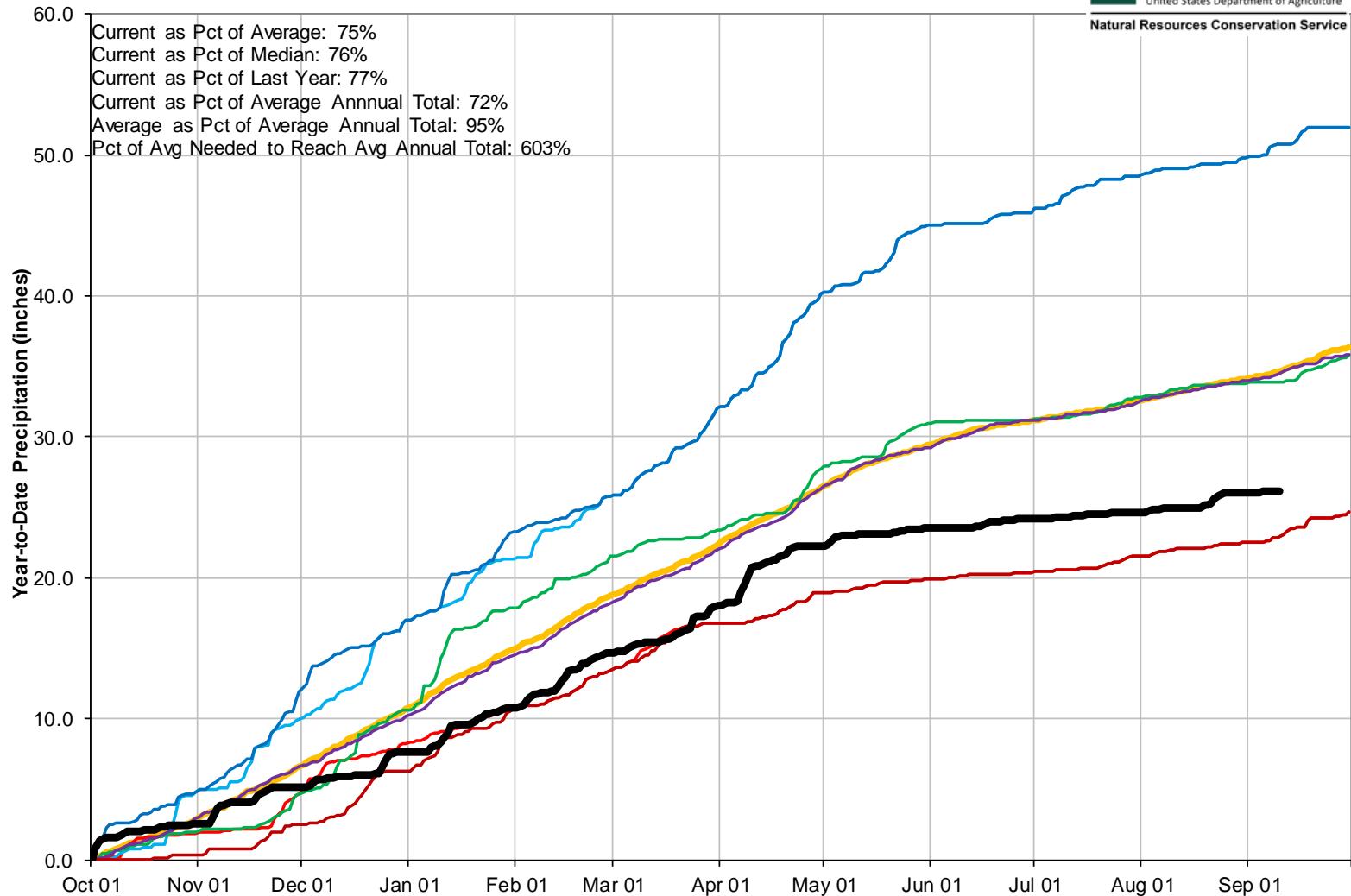

Reservoir Storage

■ Percent Average

■ Percent Capacity

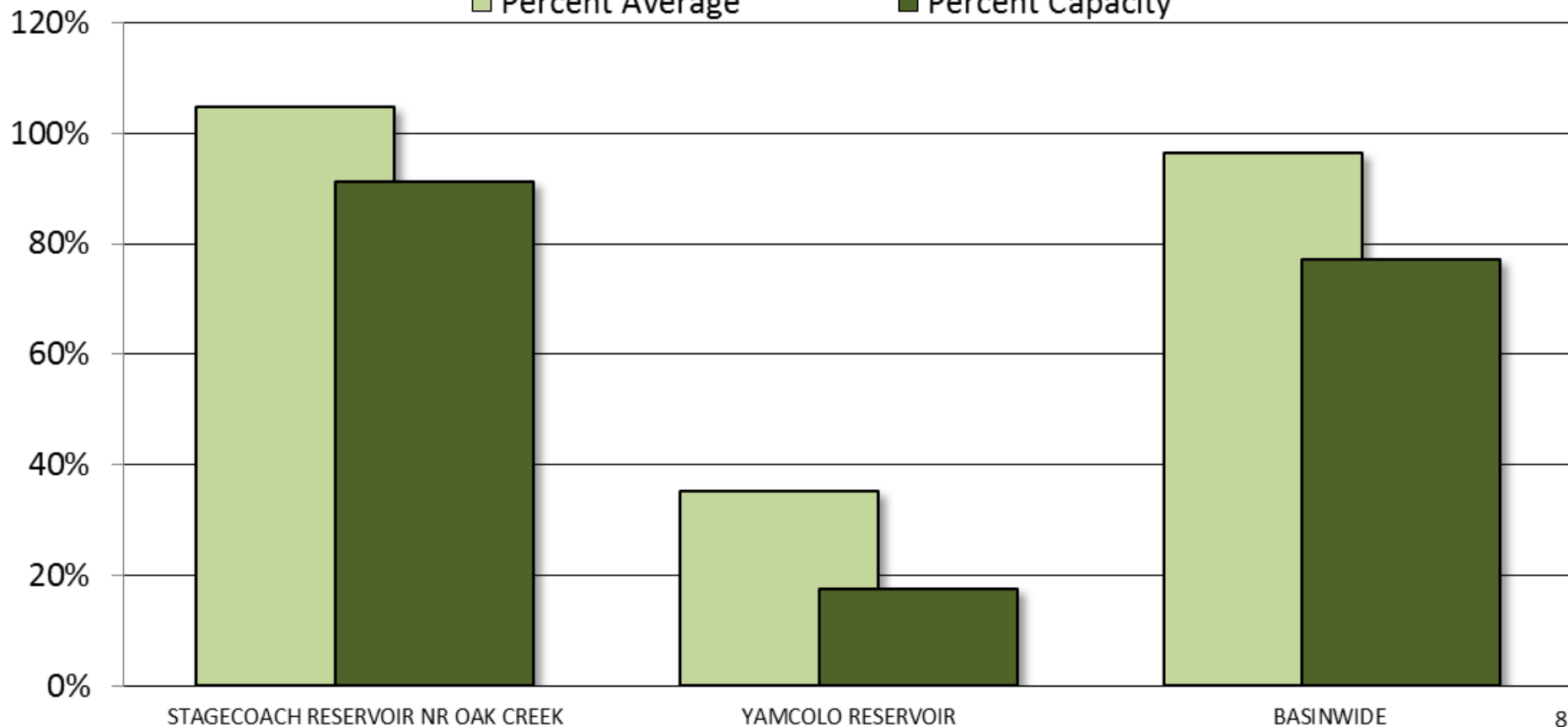

Major Basin Summary

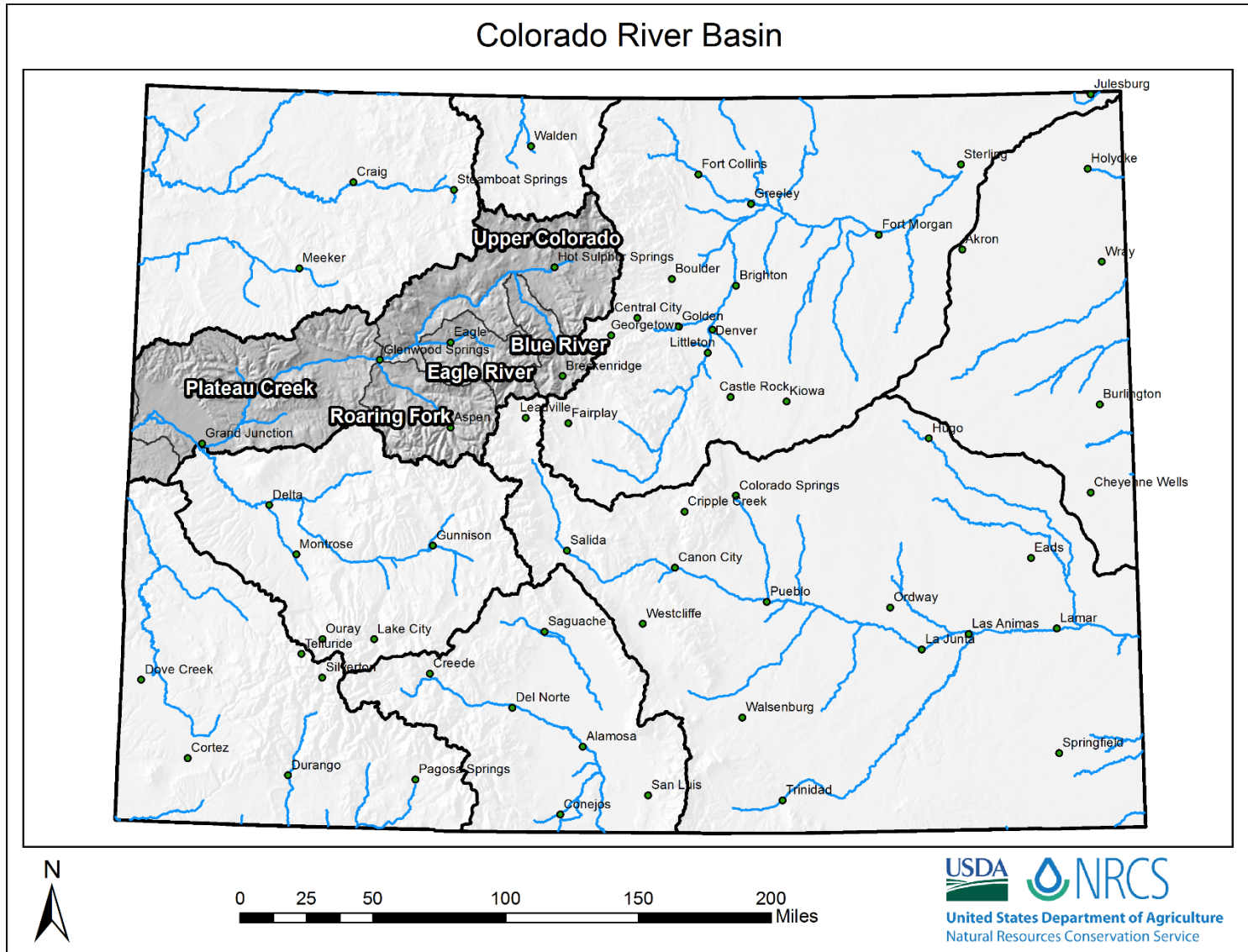

Upper Colorado River Basin High/Low Monthly Precipitation Summary

Based on Provisional SNOTEL data as of Sep 10, 2018



United States Department of Agriculture

Natural Resources Conservation Service

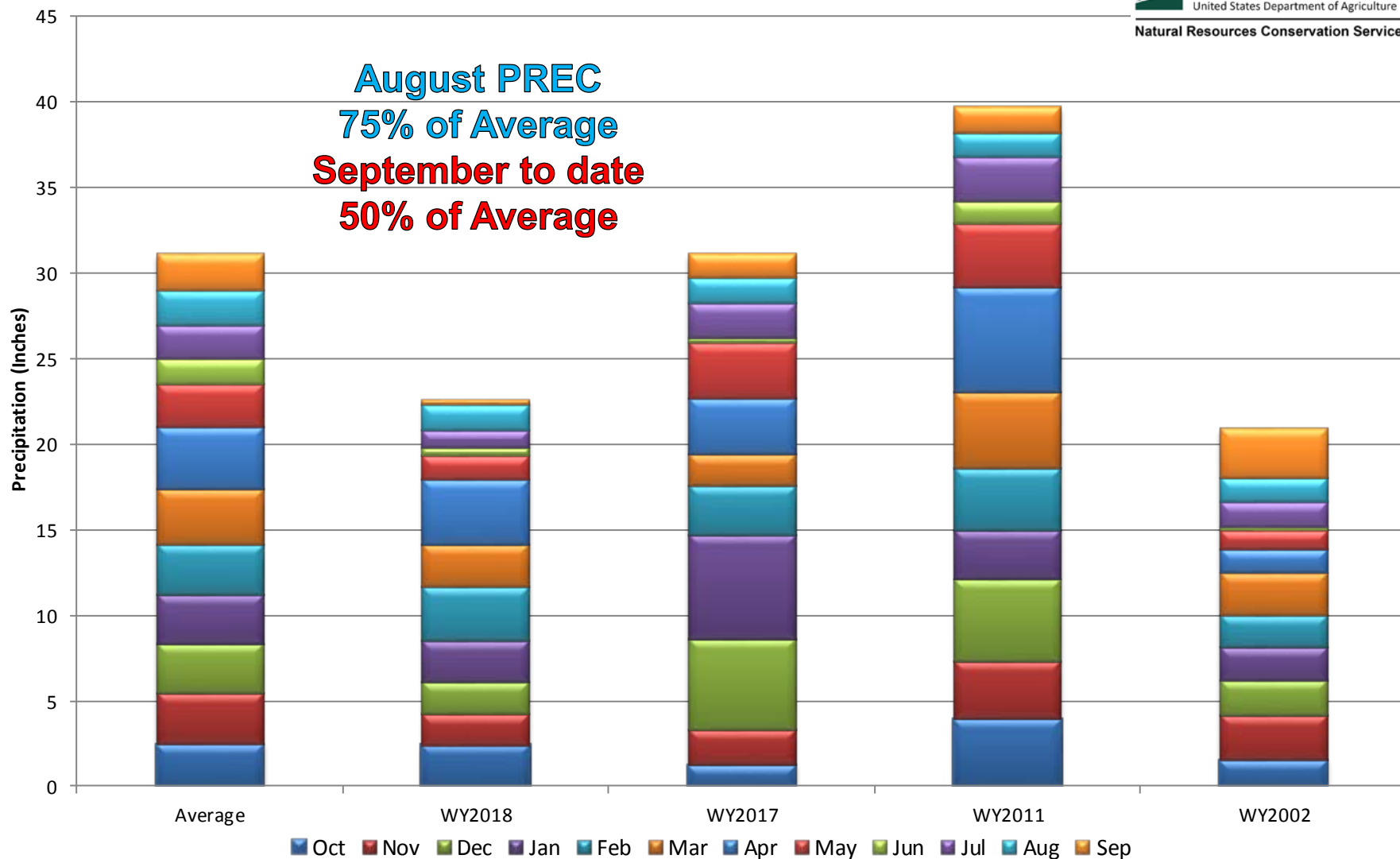

Upper Colorado River Basin Month to Date Precipitation Summary

Current as of Sep 10, 2018

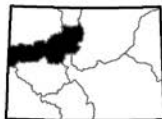
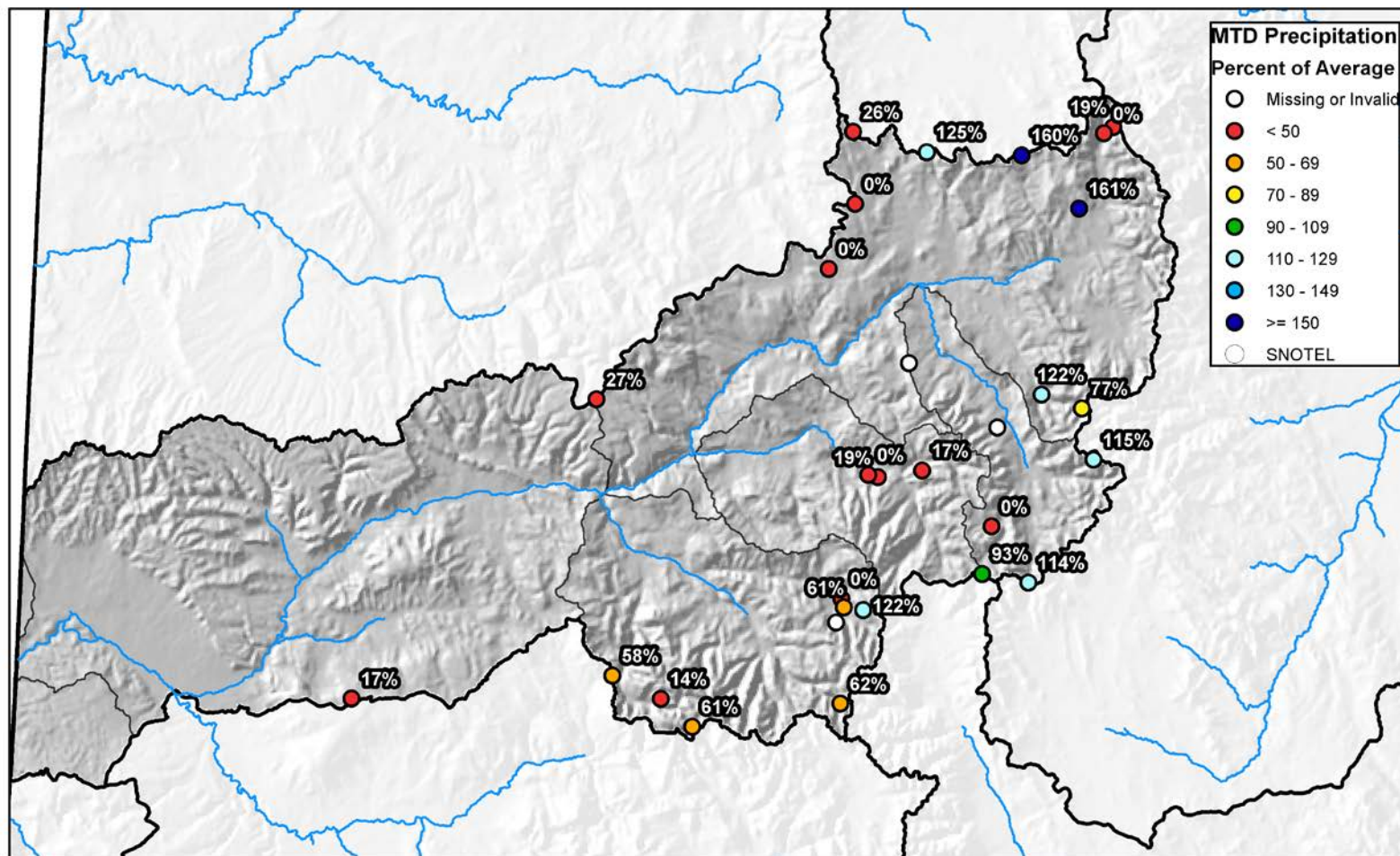

0 10 20 40 60 80 Miles



United States Department of Agriculture

Natural Resources Conservation Service



Upper Colorado River Basin High/Low Year-to-Date Precipitation Summary

Based on Provisional SNOTEL data as of Sep 10, 2018



United States Department of Agriculture

Natural Resources Conservation Service

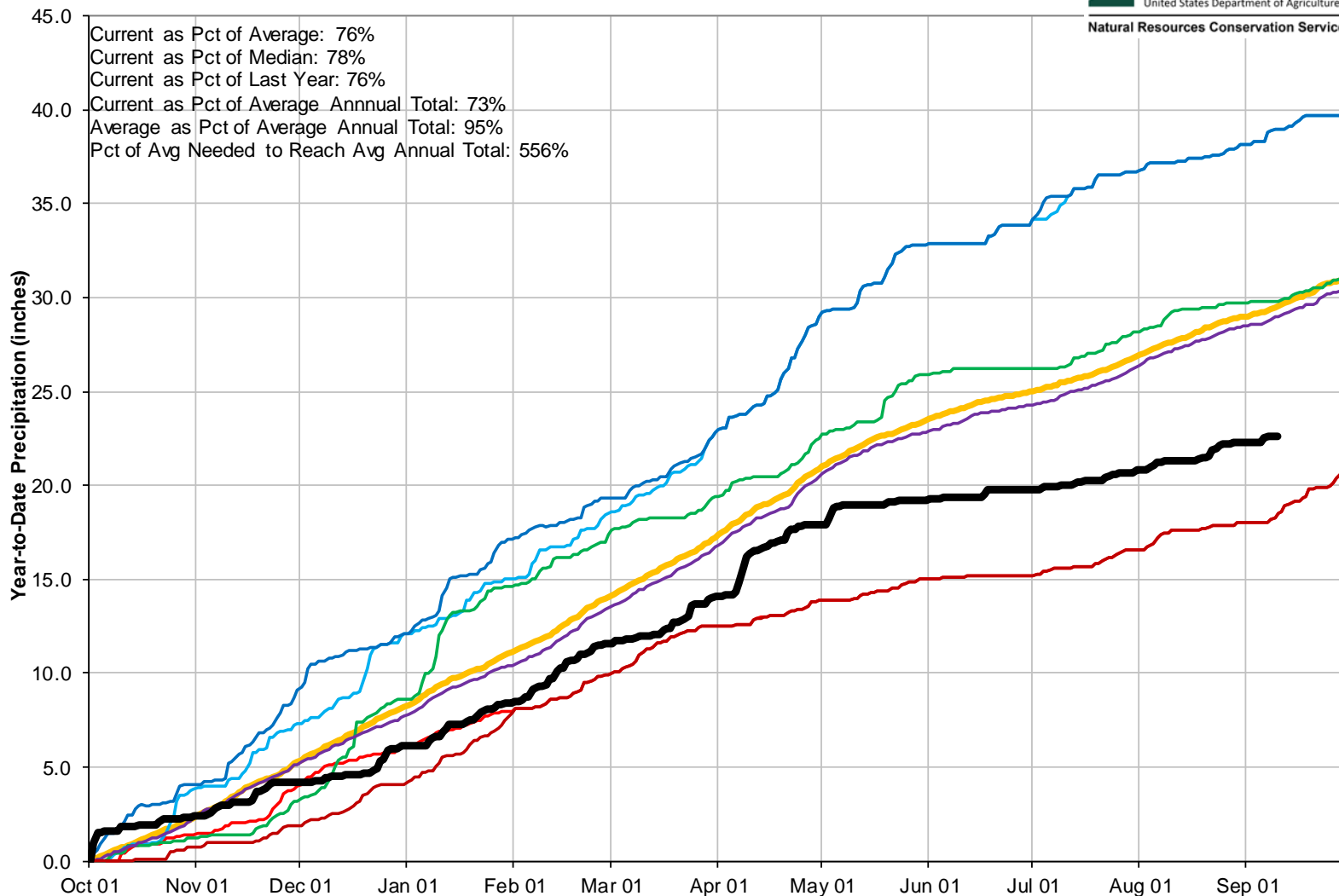

Reservoir Storage

■ Percent Average

■ Percent Capacity

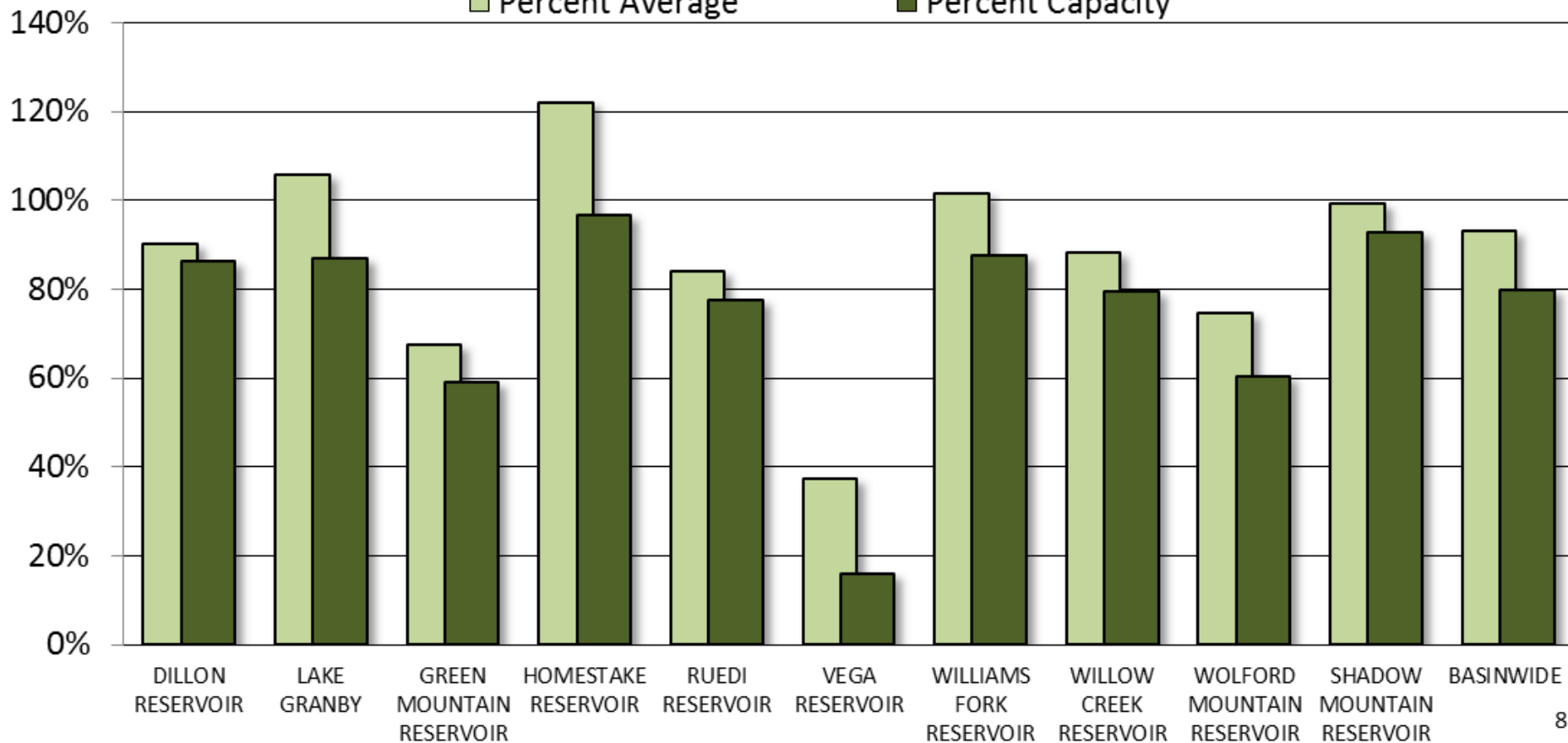



COLORADO RIVER BASIN Reservoir Storage Departure from Average

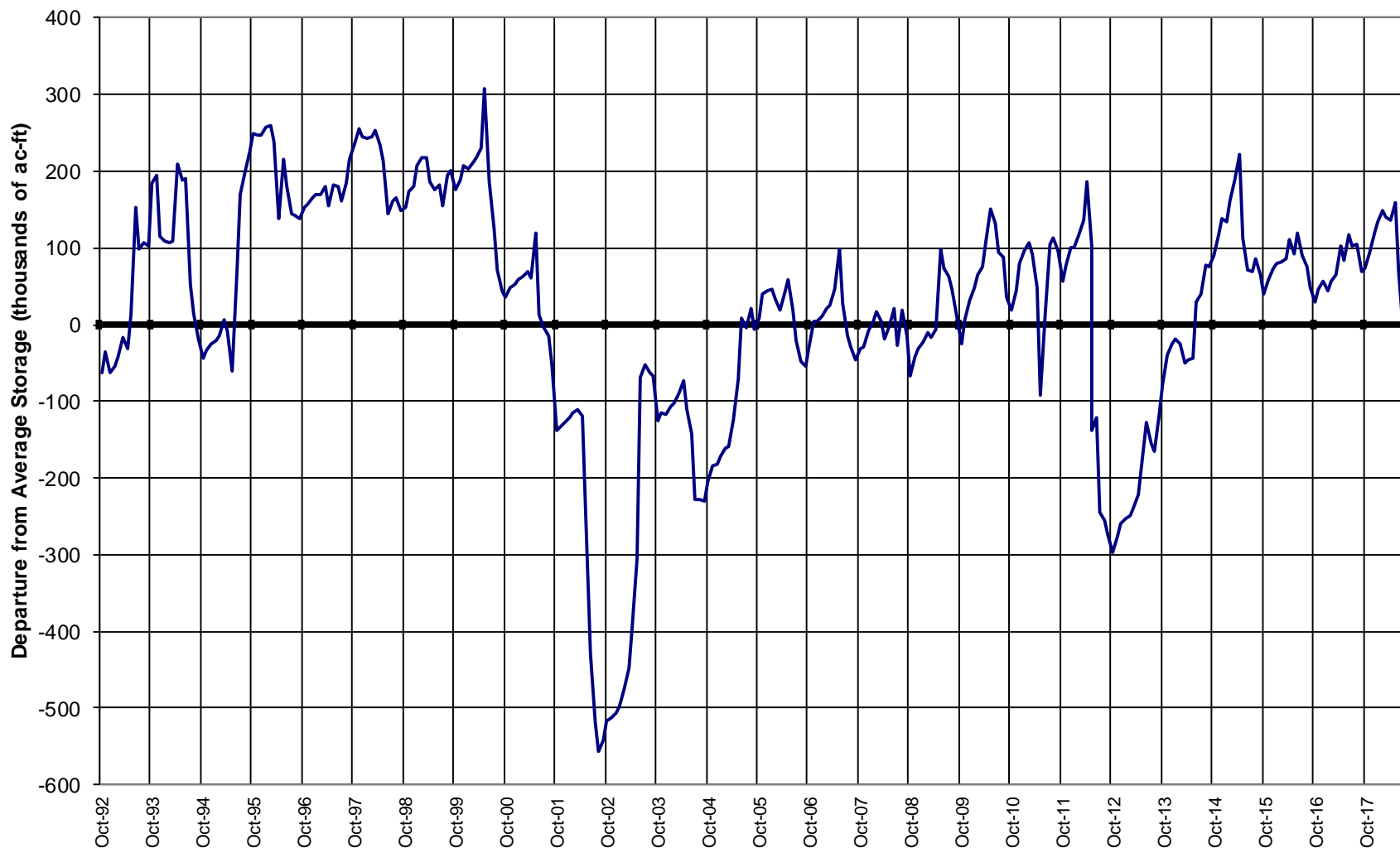

Major Basin Summary

South Platte River Basin

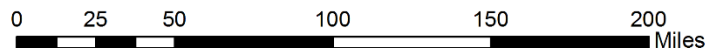
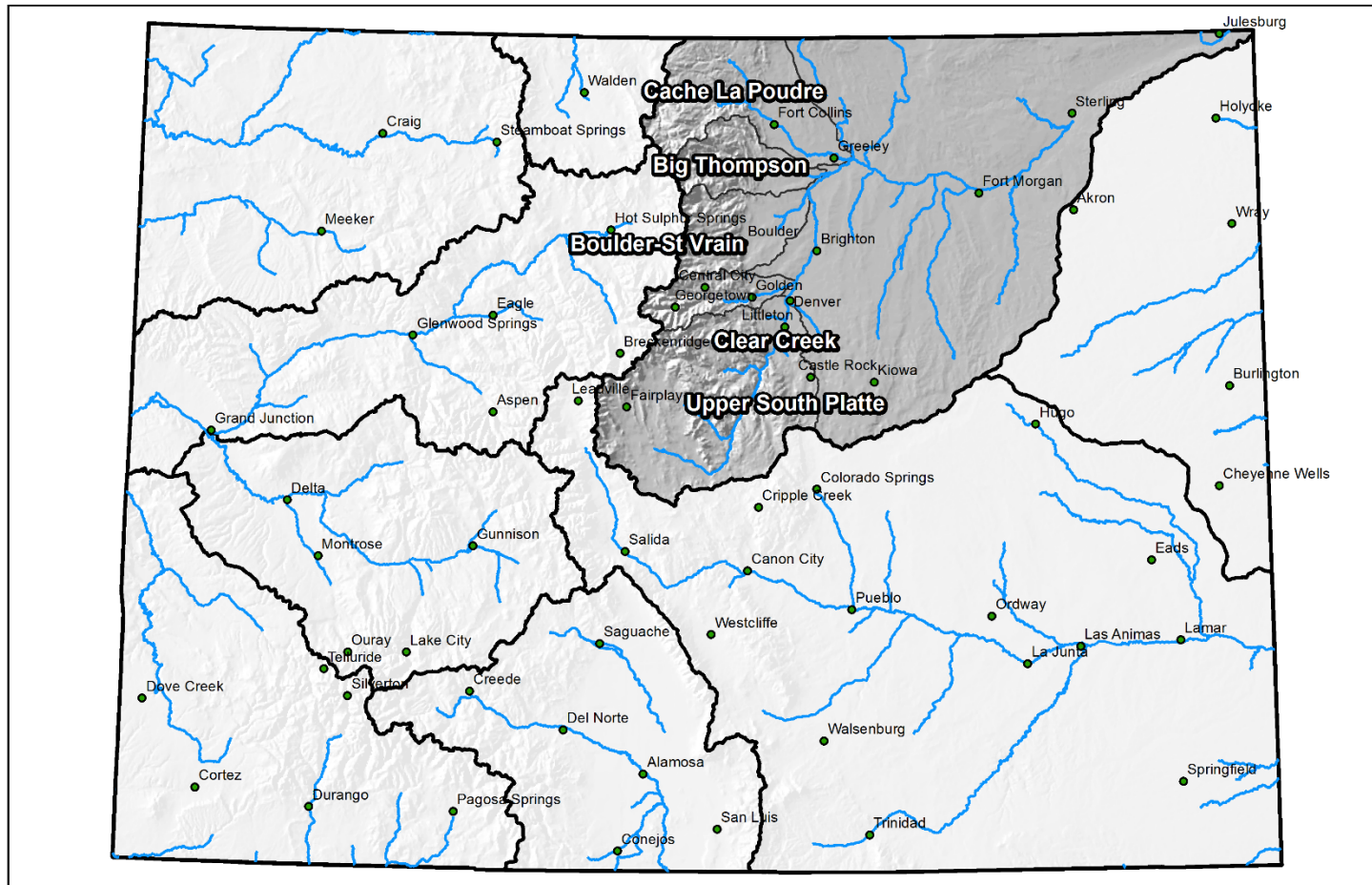



South Platte River Basin High/Low Monthly Precipitation Summary

Based on Provisional SNOTEL data as of Sep 10, 2018



United States Department of Agriculture

Natural Resources Conservation Service

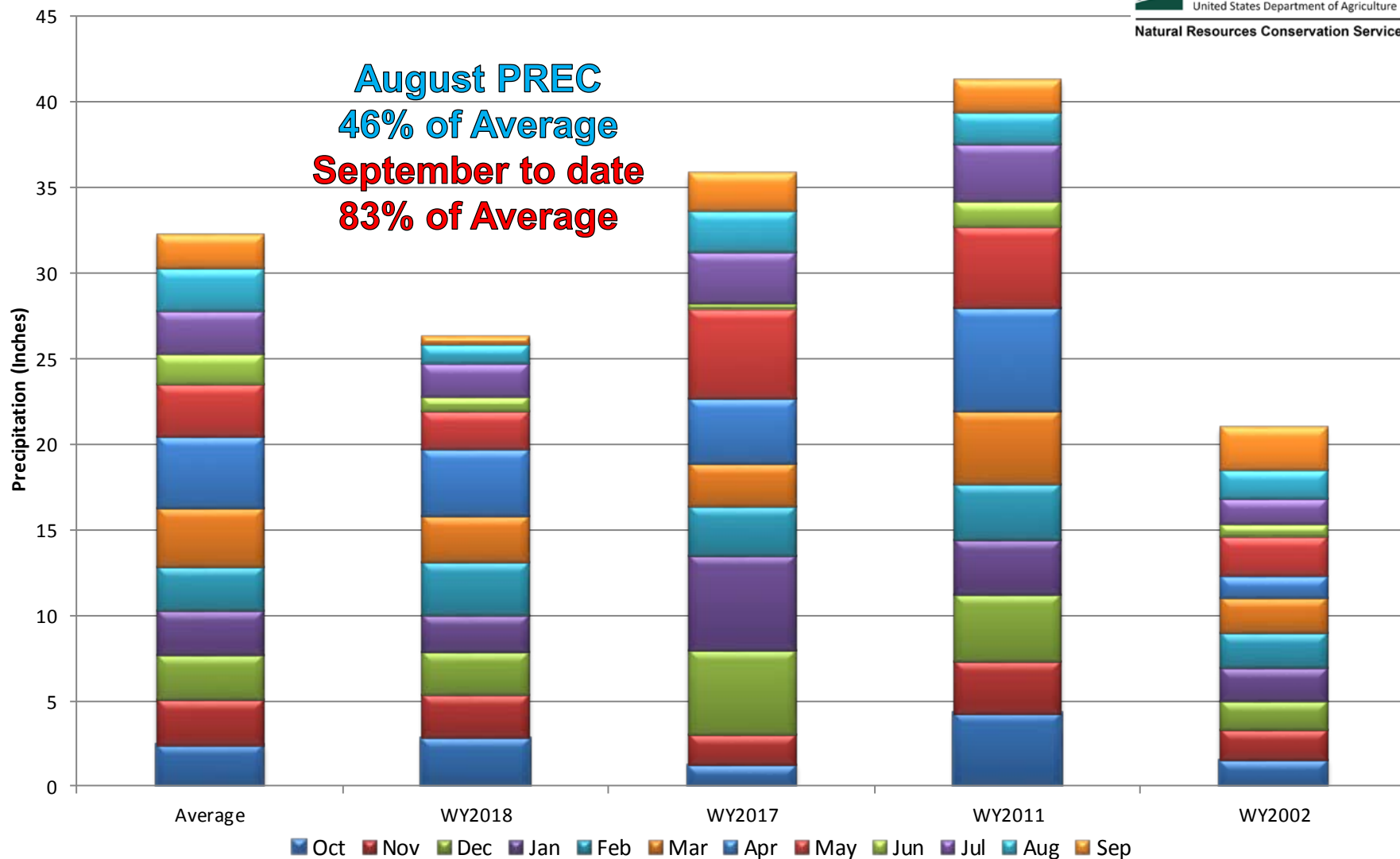

South Platte River Basin Month to Date Precipitation Summary

Current as of Sep 10, 2018

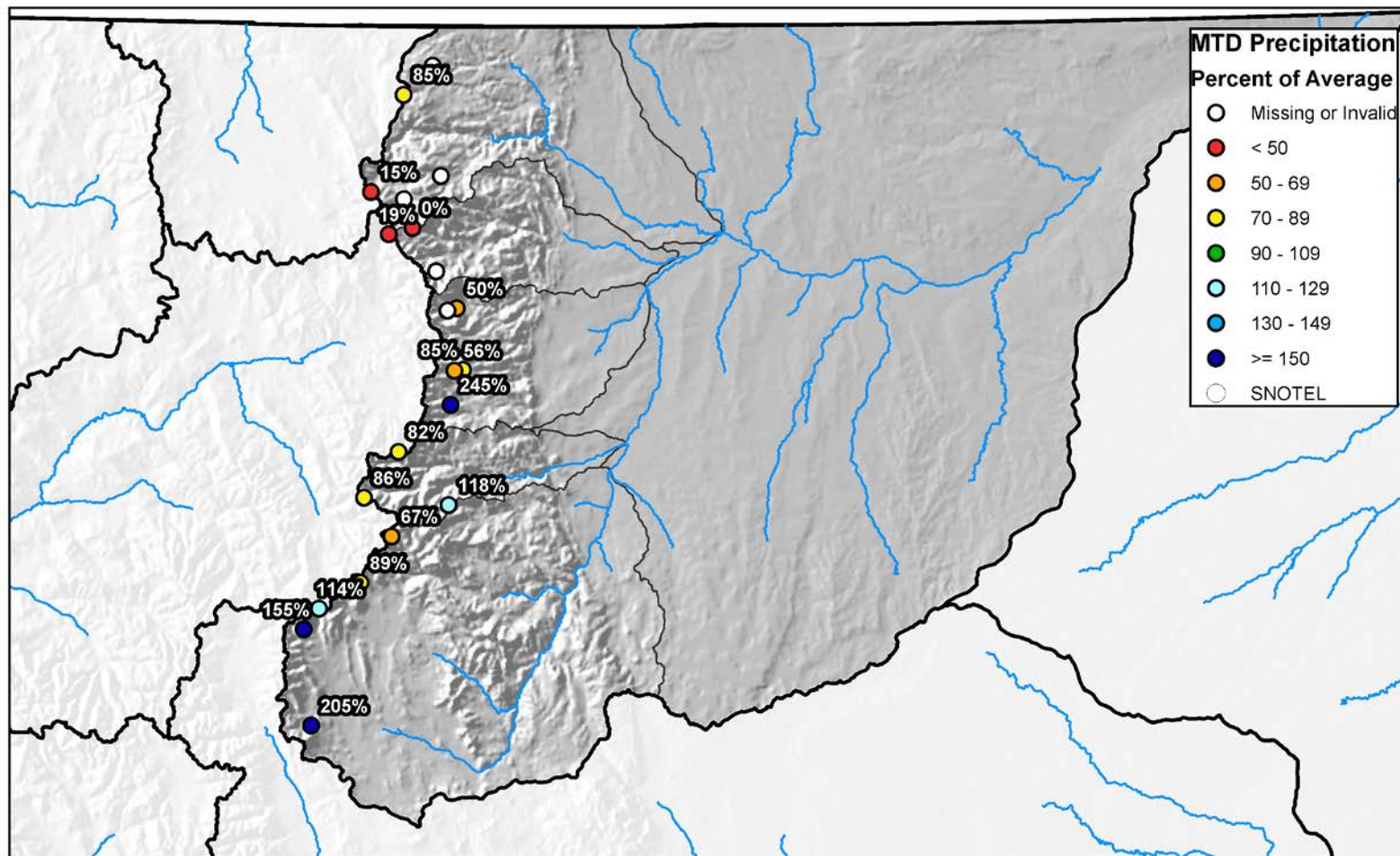

0 10 20 40 60 80 Miles

South Platte River Basin High/Low Year-to-Date Precipitation Summary

Based on Provisional SNOTEL data as of Sep 10, 2018



United States Department of Agriculture

Natural Resources Conservation Service

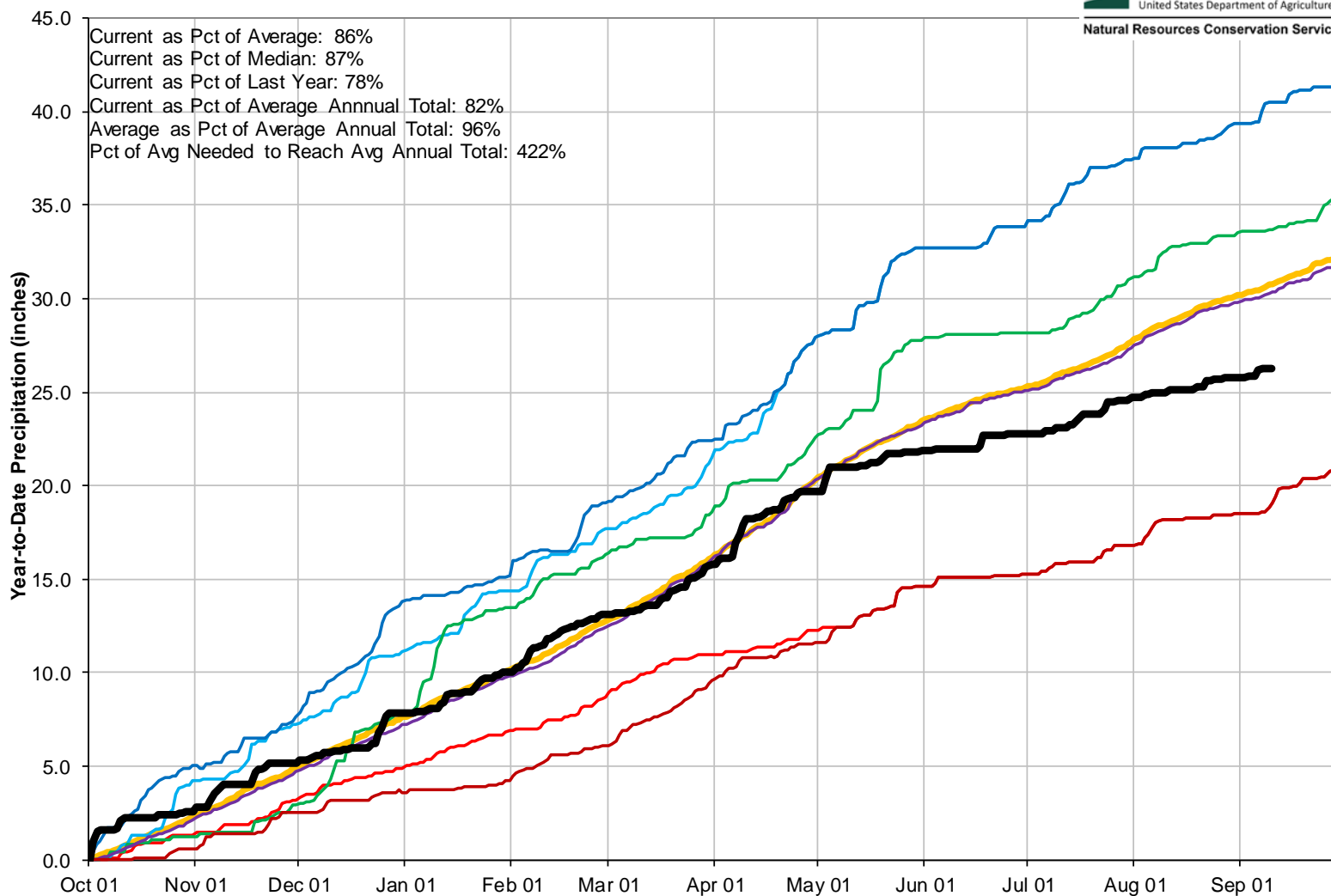

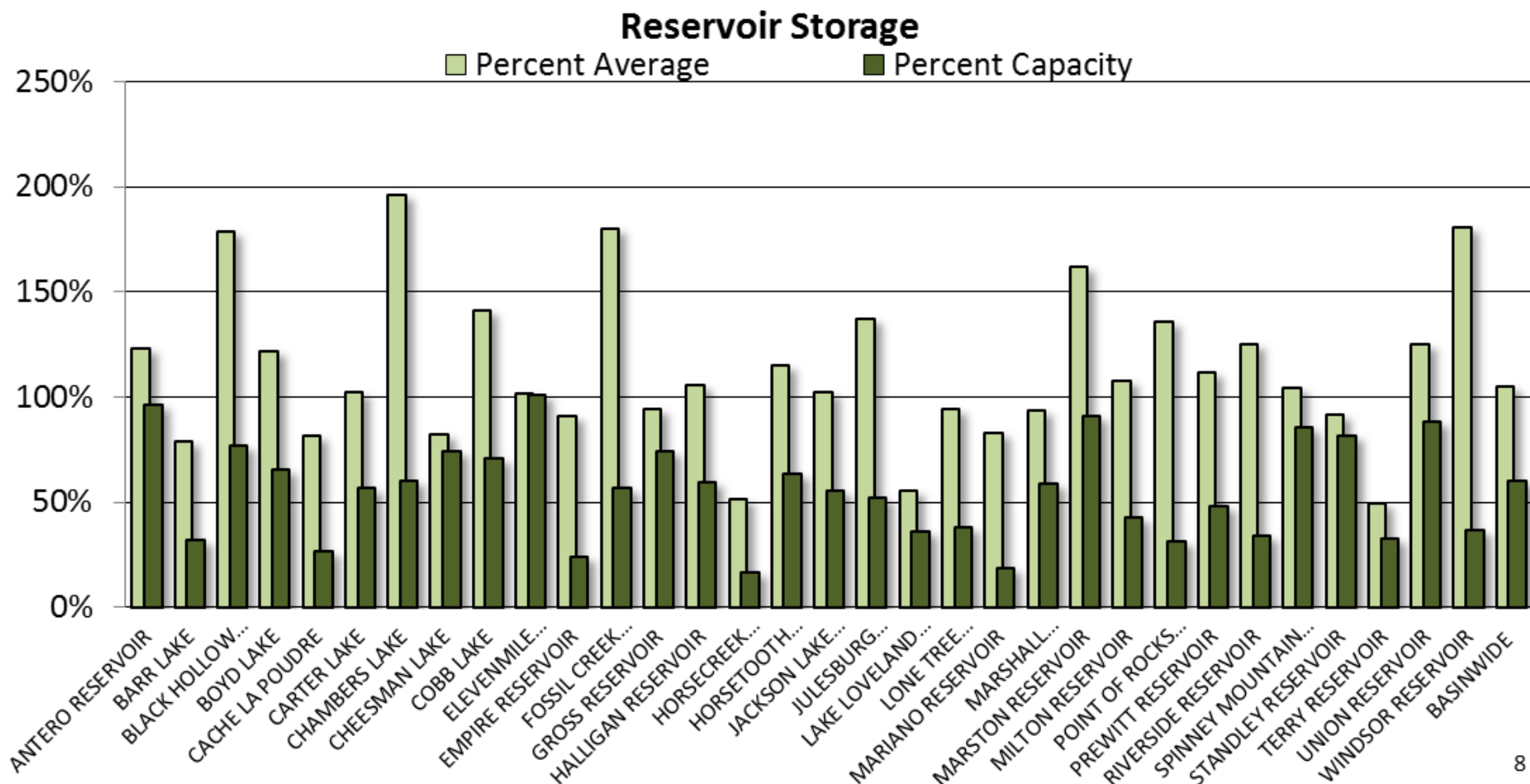



SOUTH PLATTE RIVER BASIN Reservoir Storage Departure from Average

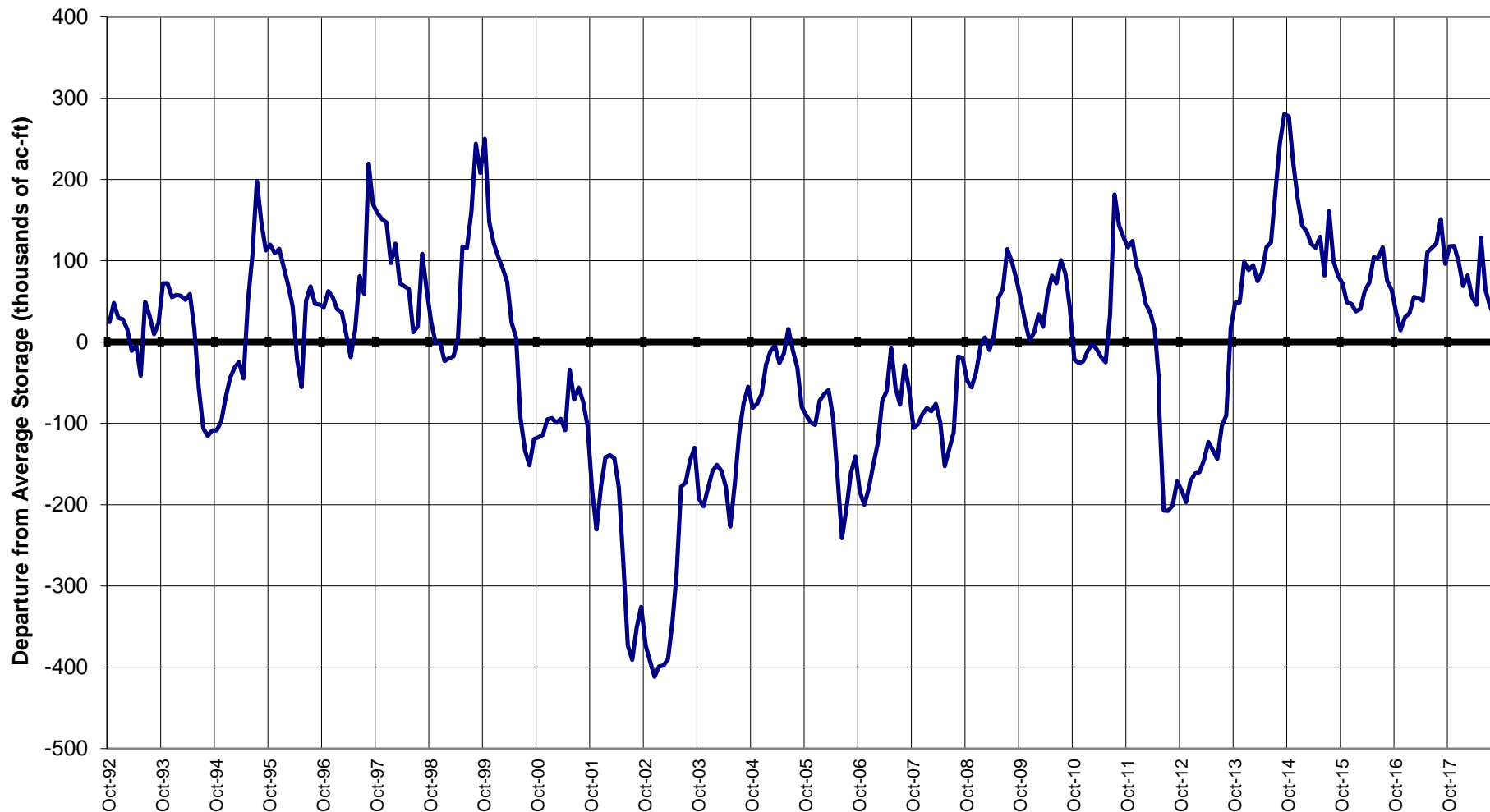

Major Basin Summary

Gunnison River Basin

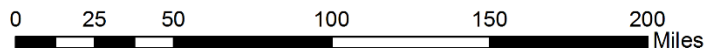
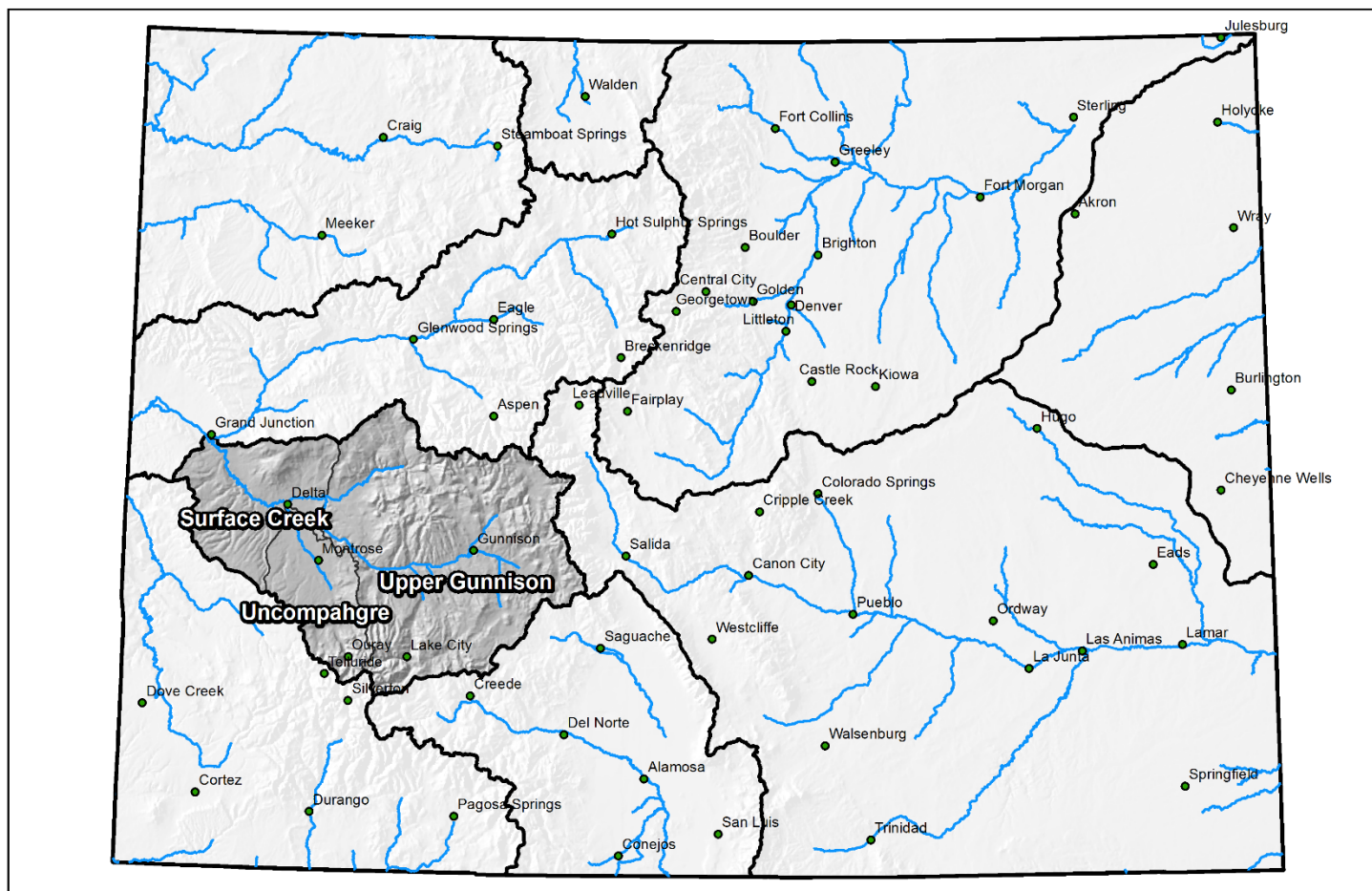



Gunnison River Basin High/Low Monthly Precipitation Summary

Based on Provisional SNOTEL data as of Sep 10, 2018



United States Department of Agriculture

Natural Resources Conservation Service

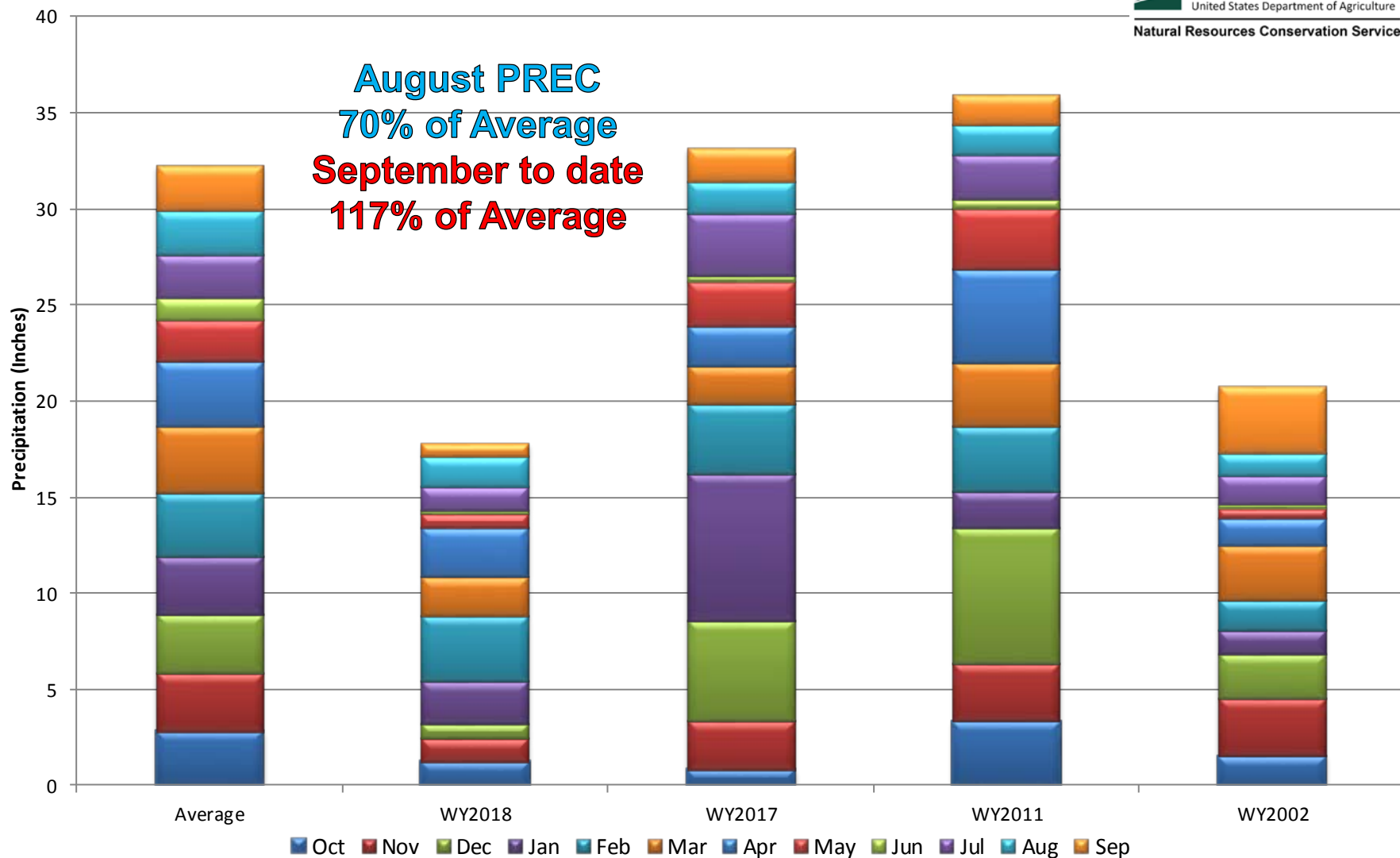

Gunnison River Basin Month to Date Precipitation Summary

Current as of Sep 10, 2018

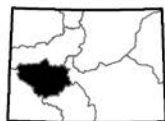
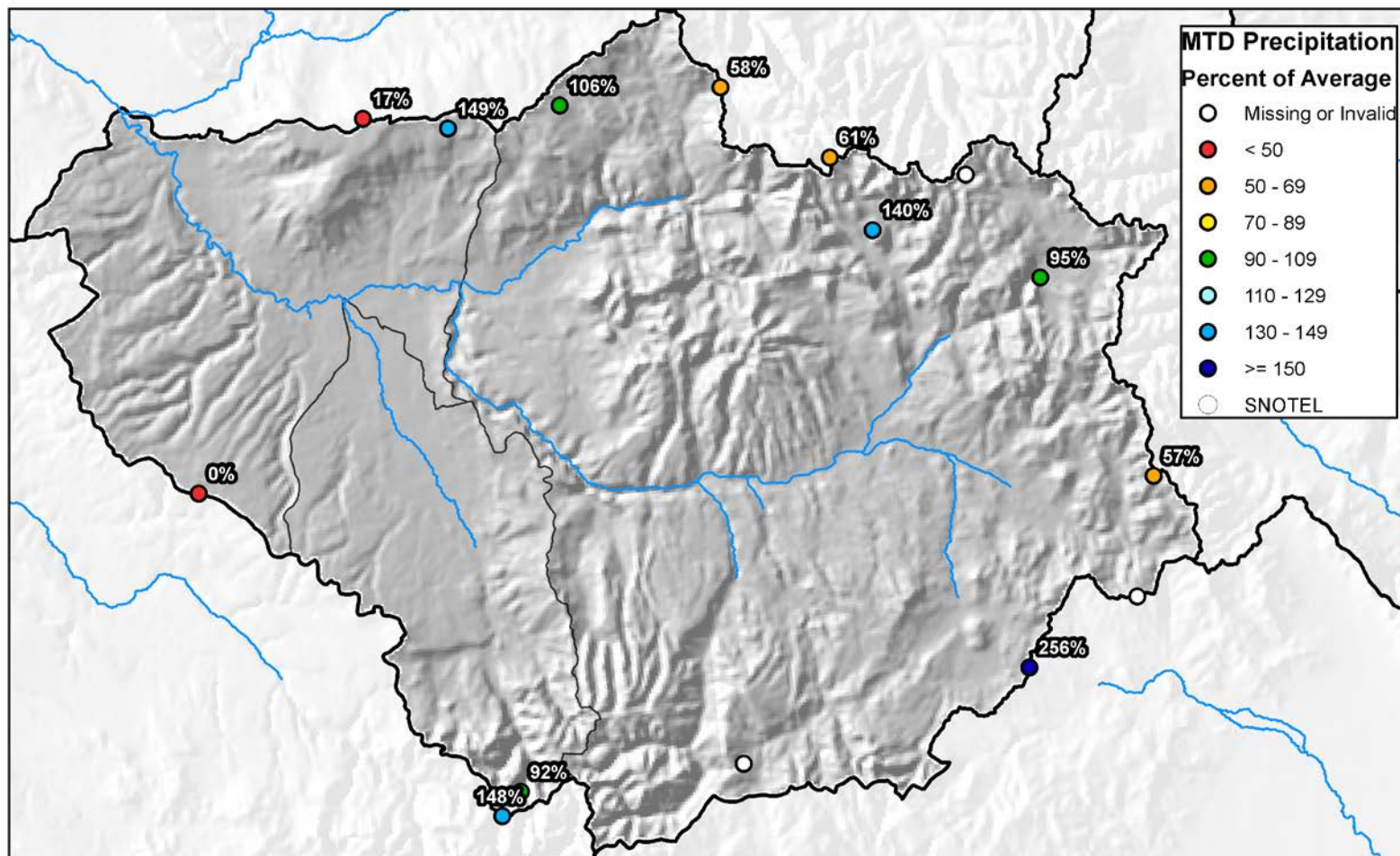

0 5 10 20 30 40 Miles



Gunnison River Basin High/Low Year-to-Date Precipitation Summary

Based on Provisional SNOTEL data as of Sep 10, 2018



United States Department of Agriculture

Natural Resources Conservation Service

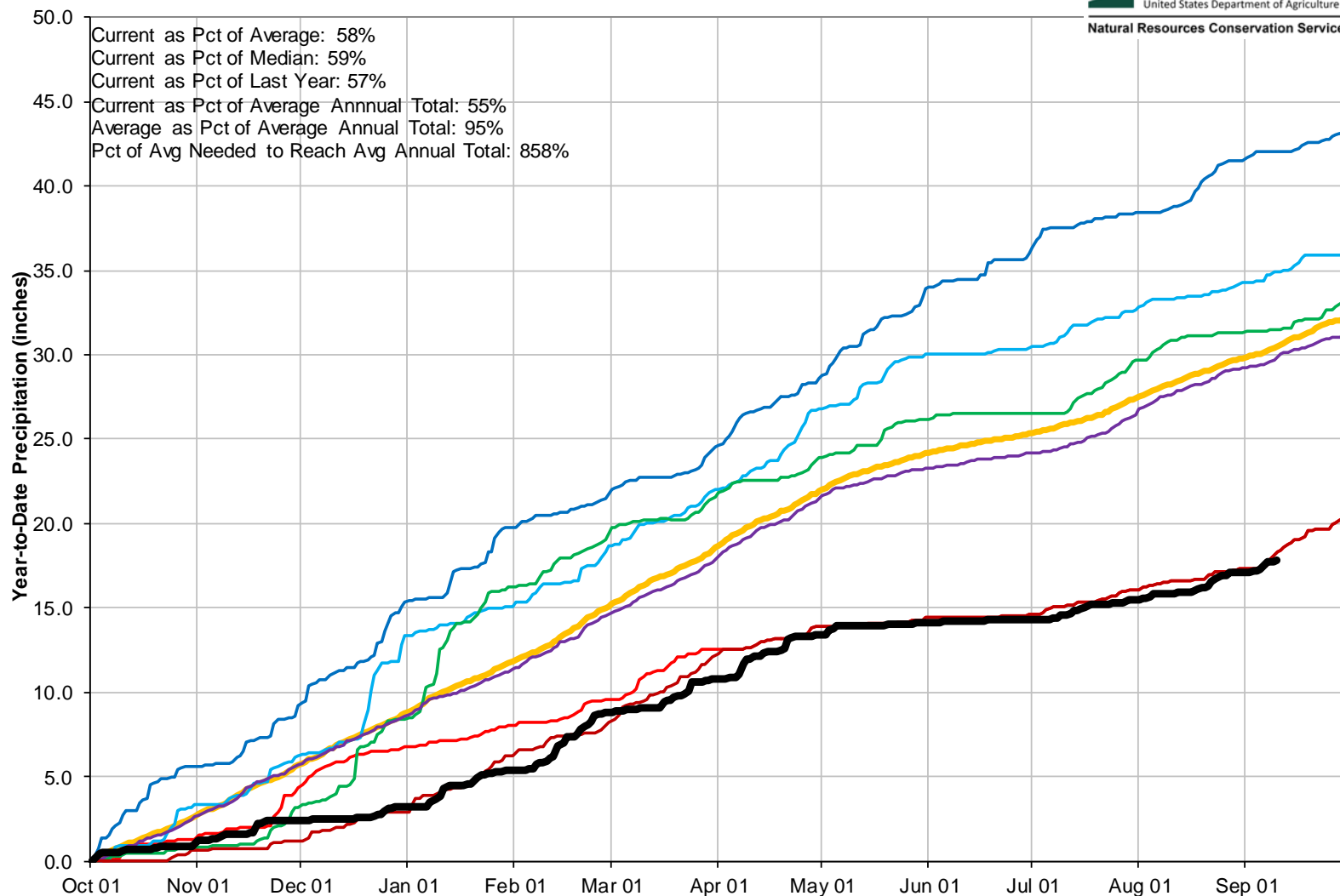

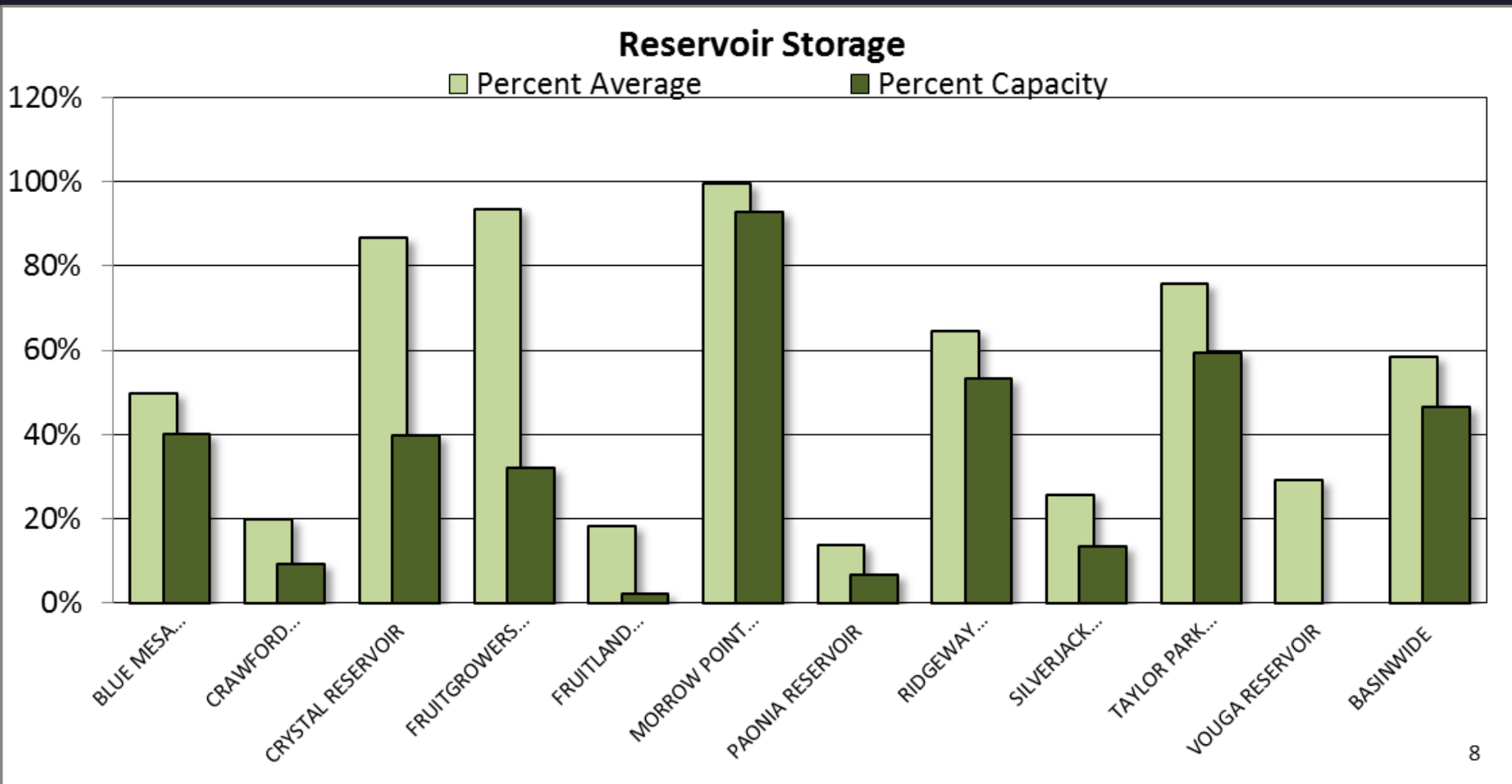



GUNNISON RIVER BASIN Reservoir Storage Departure from Average

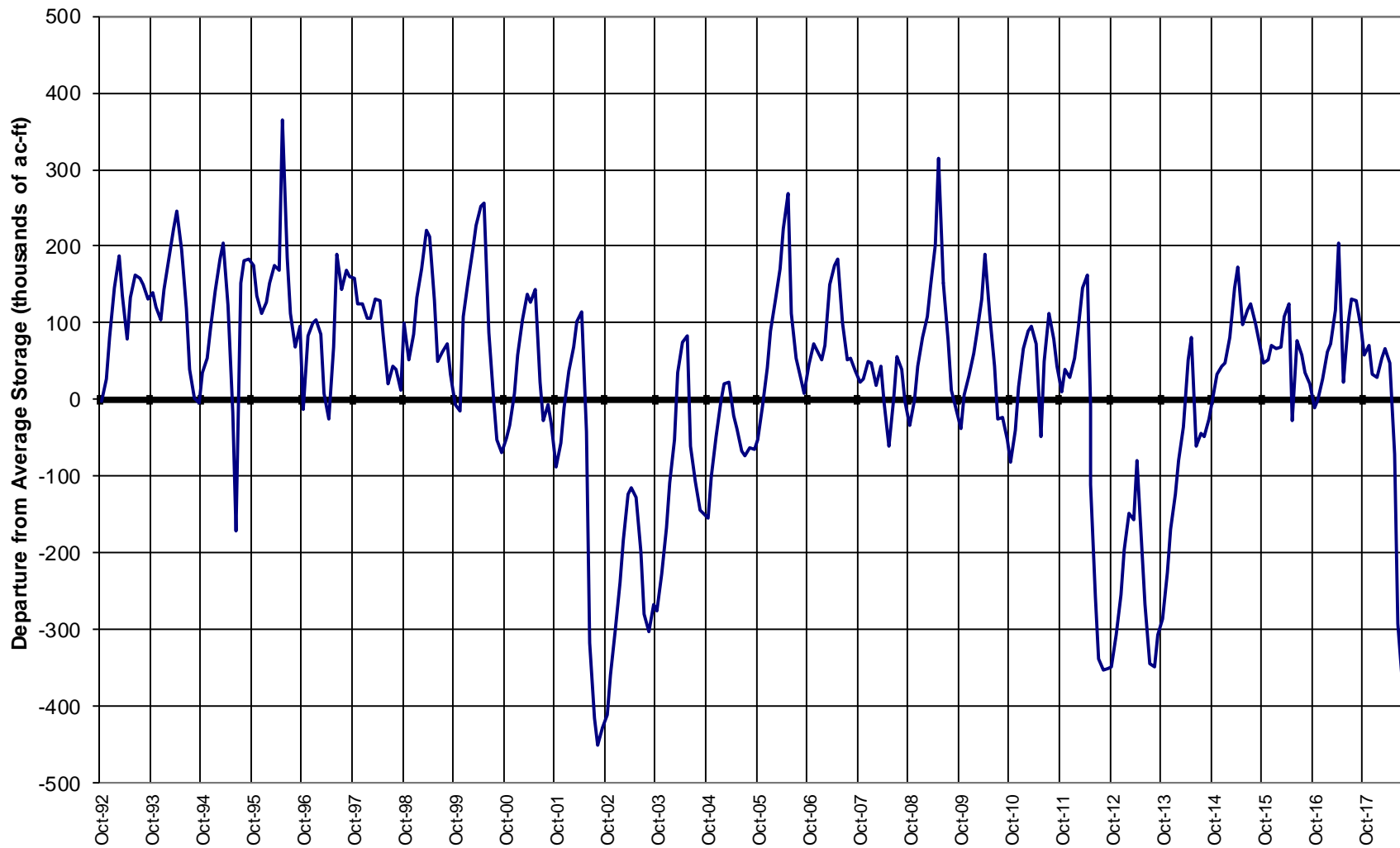

Major Basin Summary

San Miguel, Dolores, Animas, and San Juan River Basins

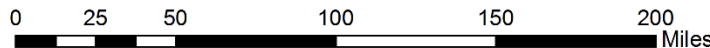
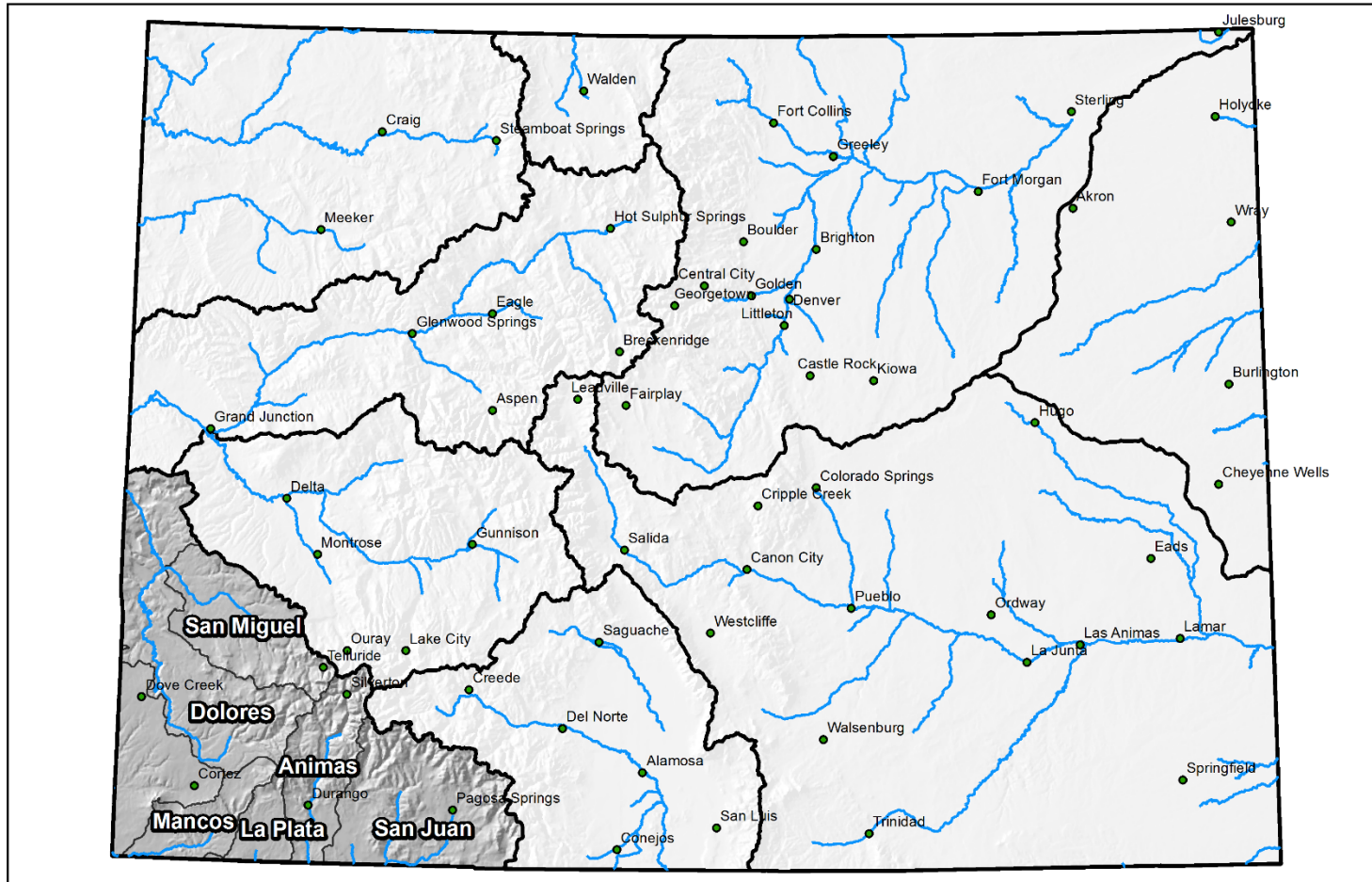

San Miguel, Dolores, Animas and San Juan River Basins High/Low Monthly Precipitation Summary

Based on Provisional SNOTEL data as of Sep 10, 2018



United States Department of Agriculture

Natural Resources Conservation Service

August PREC
40% of Average
September to date
78% of Average

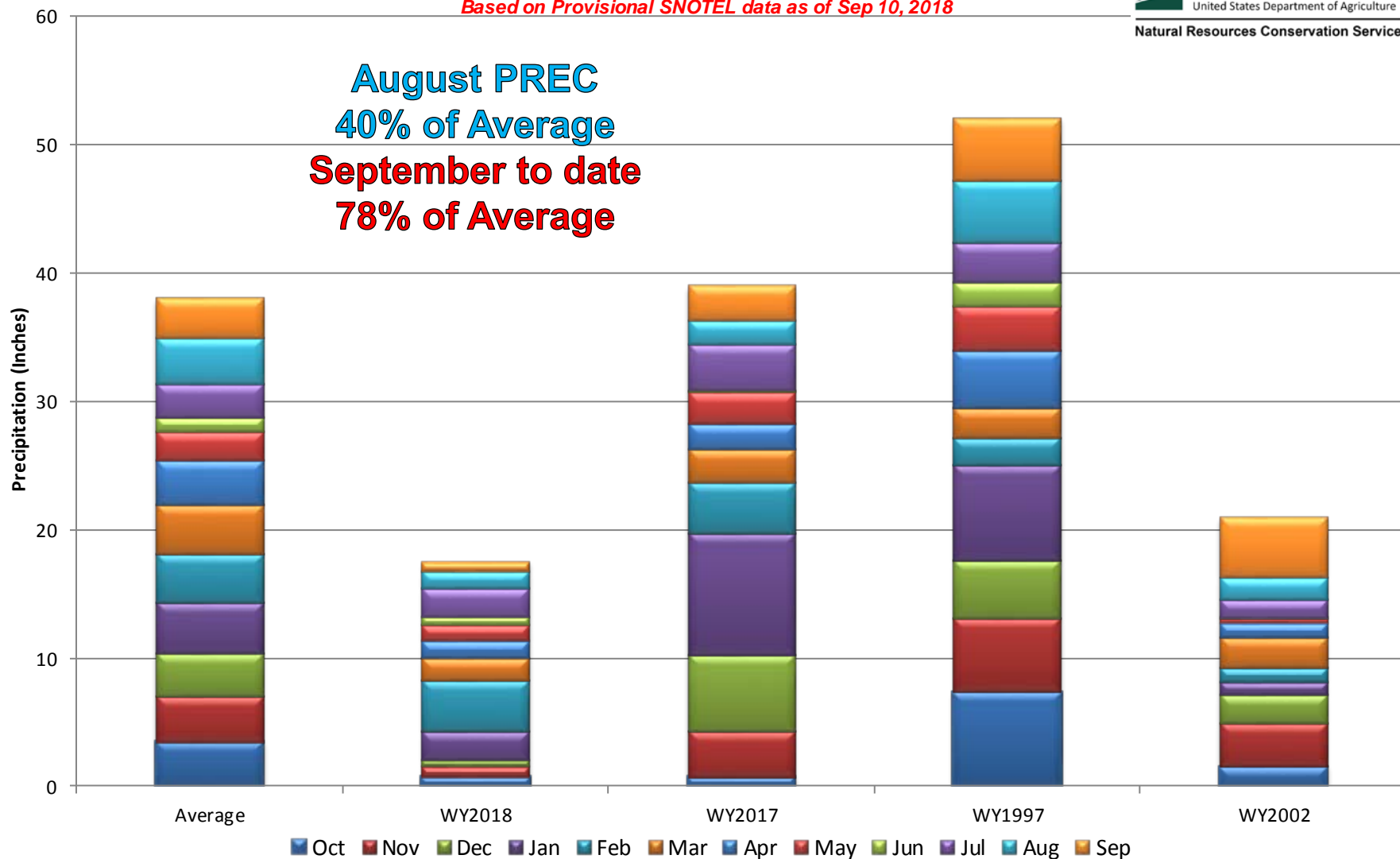

San Miguel, Dolores, Animas, and San Juan River Basins Month to Date Precipitation Summary

Current as of Sep 10, 2018

MTD Precipitation Percent of Average

- Missing or Invalid
- < 50
- 50 - 69
- 70 - 89
- 90 - 109
- 110 - 129
- 130 - 149
- ≥ 150
- SNOTEL

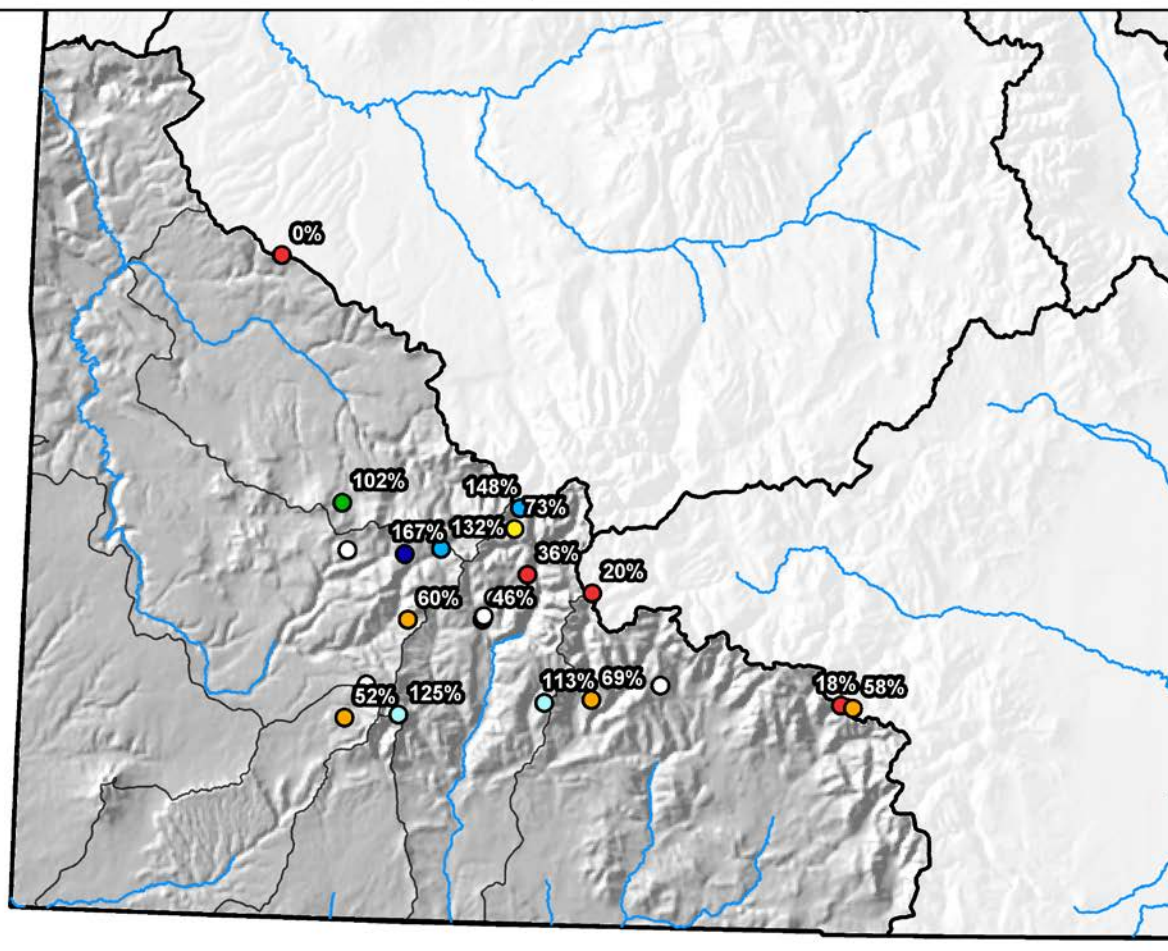

0 10 20 40 60 80 Miles



San Miguel, Dolores, Animas and San Juan River Basins High/Low Year-to-Date Precipitation Summary

Based on Provisional SNOTEL data as of Sep 10, 2018



United States Department of Agriculture

Natural Resources Conservation Service

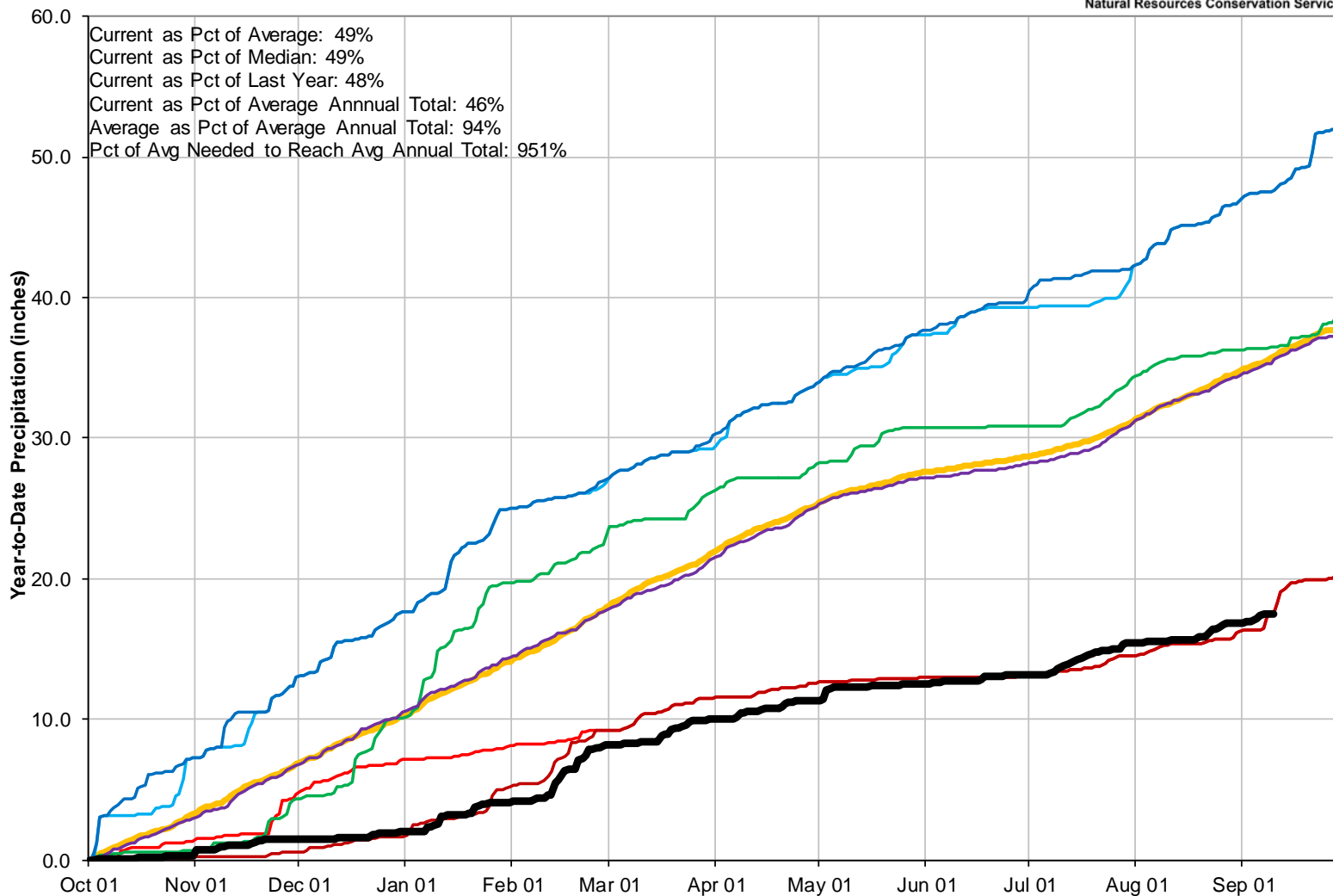



San Miguel, Dolores, Animas and San Juan River Basins Precipitation with Select Analog Years

Based on Provisional SNOTEL Data as of Sep 10, 2018

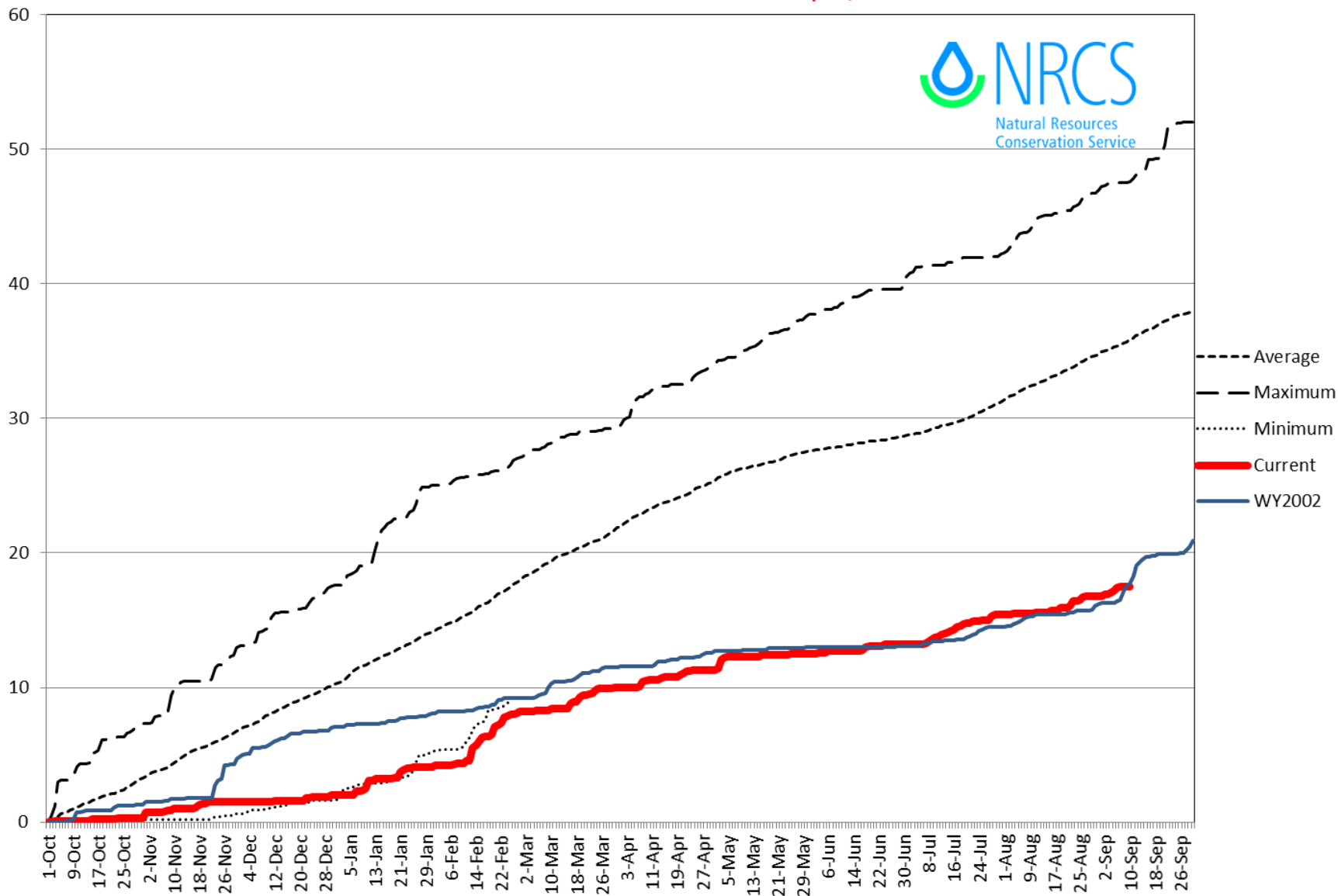

Reservoir Storage

■ Percent Average

■ Percent Capacity

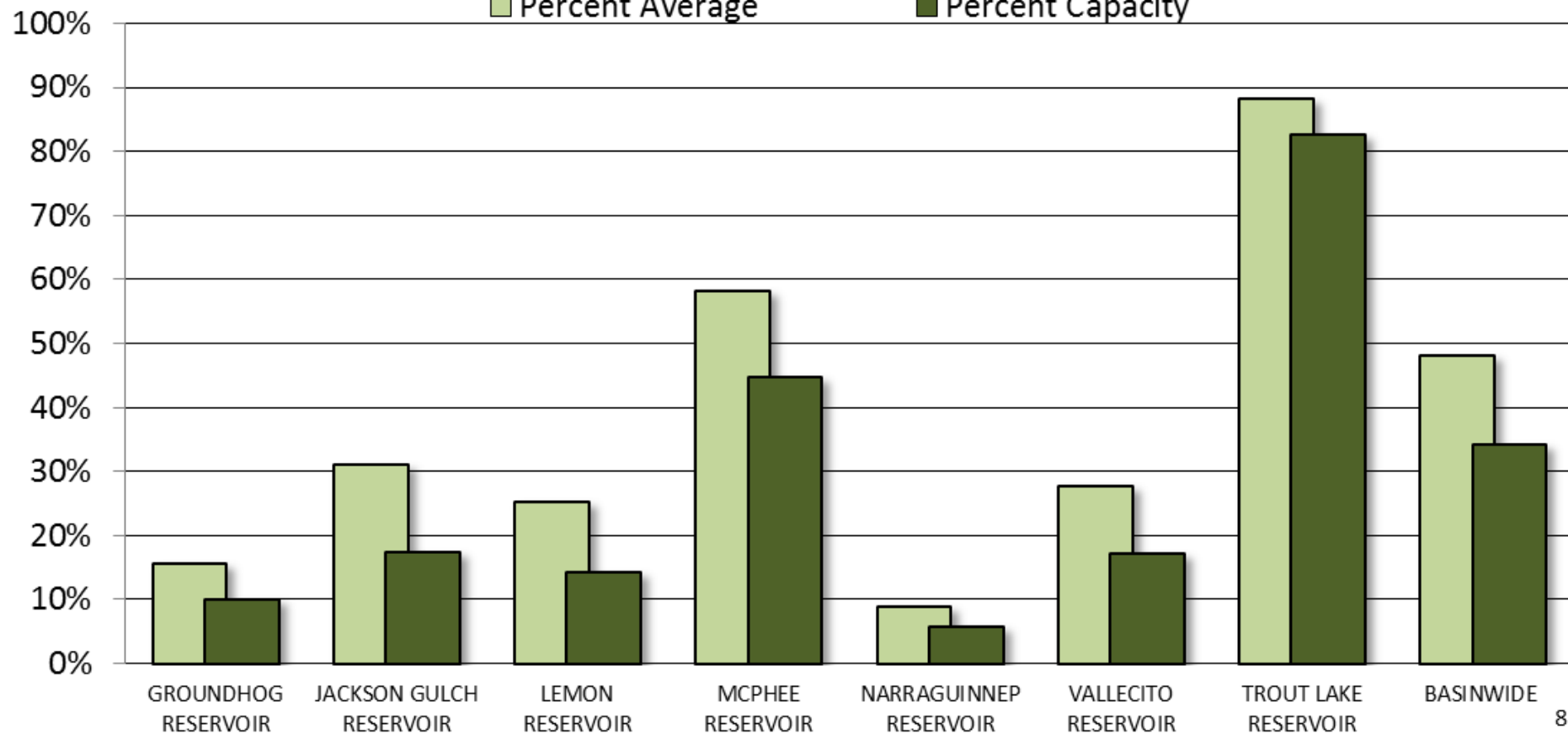



SAN MIGUEL, DOLORES, ANIMAS AND SAN JUAN RIVER BASINS

Reservoir Storage
Departure from Average

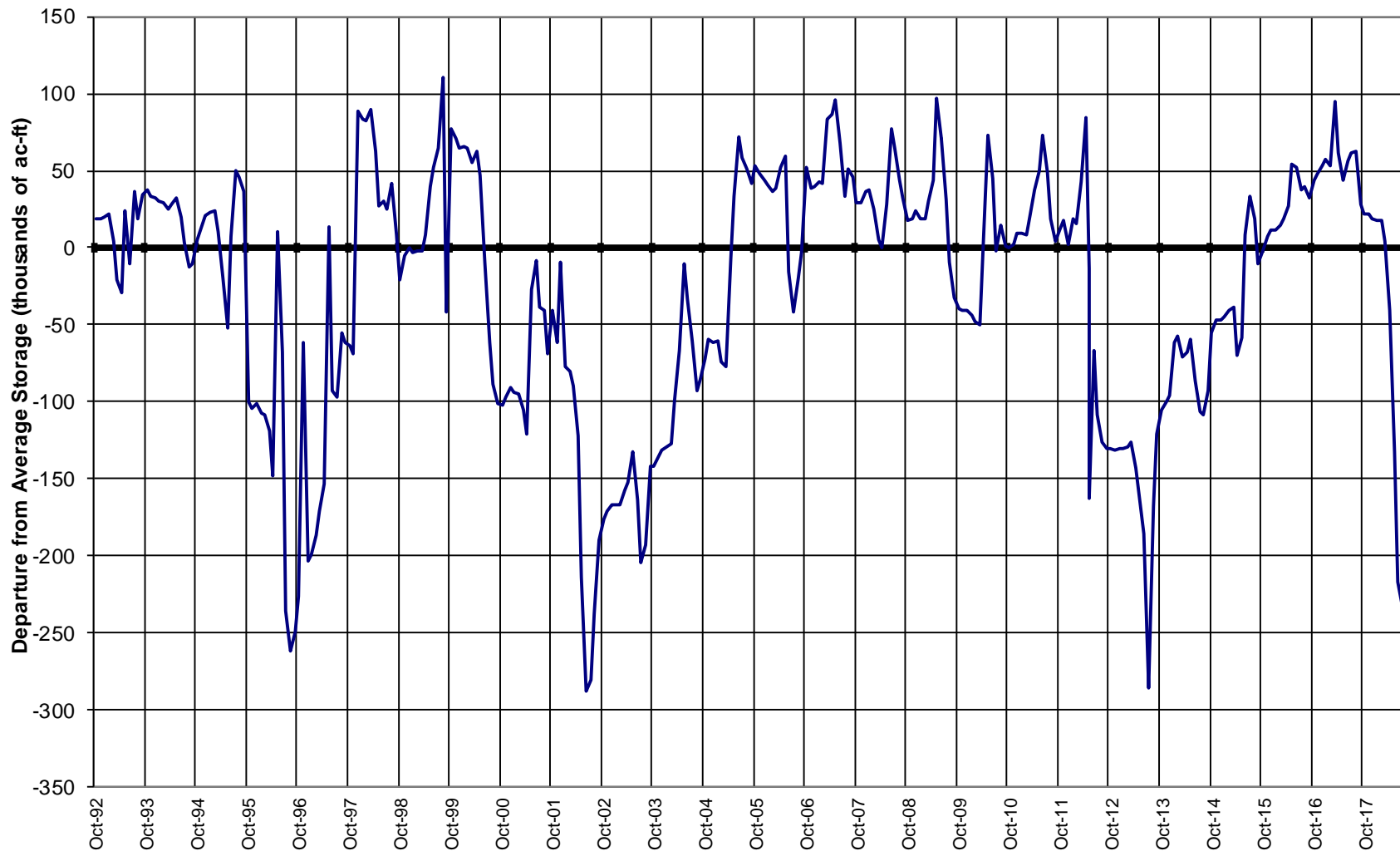

Major Basin Summary

Upper Rio Grande River Basin

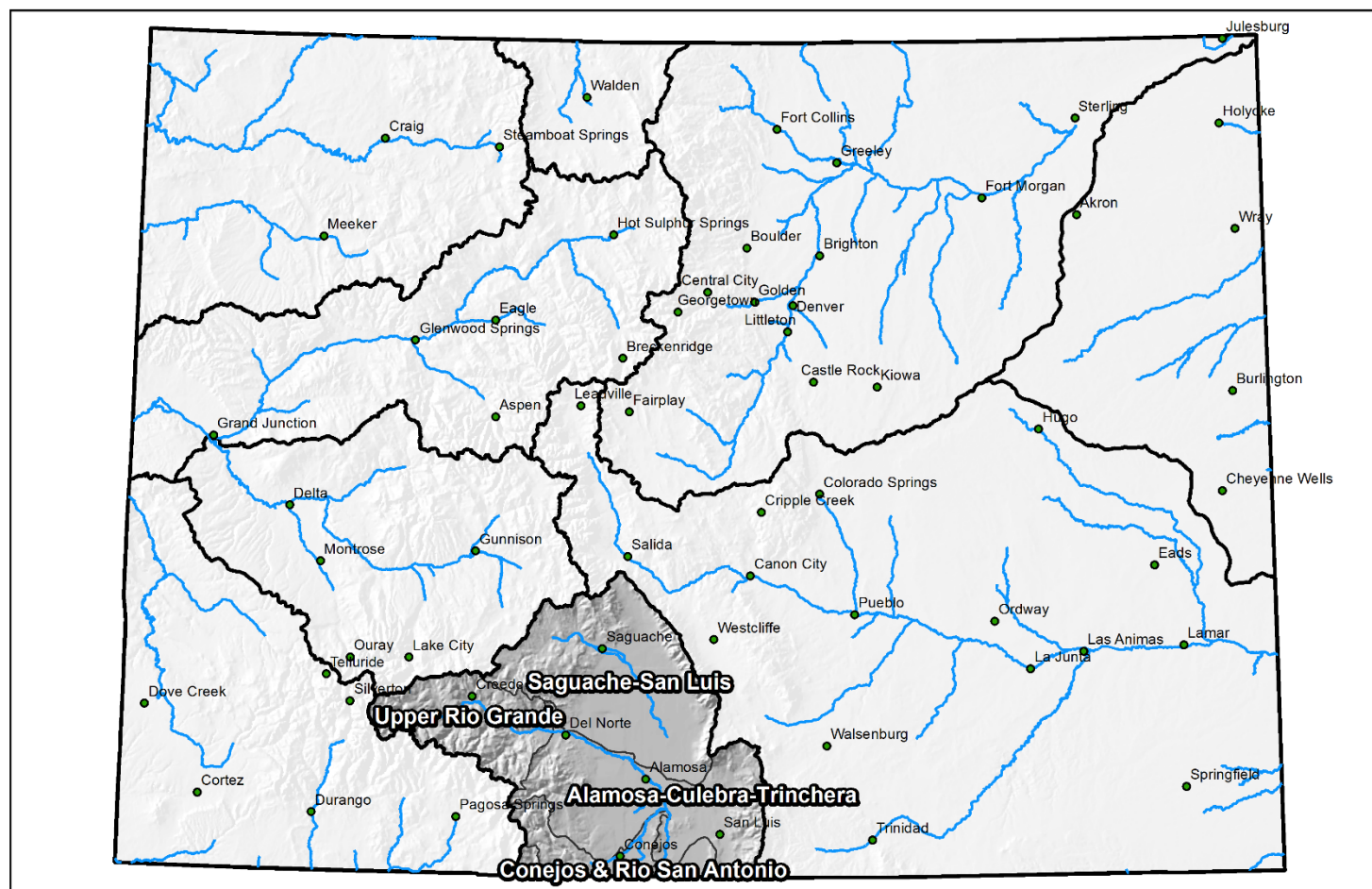



Upper Rio Grande River Basin High/Low Monthly Precipitation Summary

Based on Provisional SNOTEL data as of Sep 10, 2018



United States Department of Agriculture

Natural Resources Conservation Service

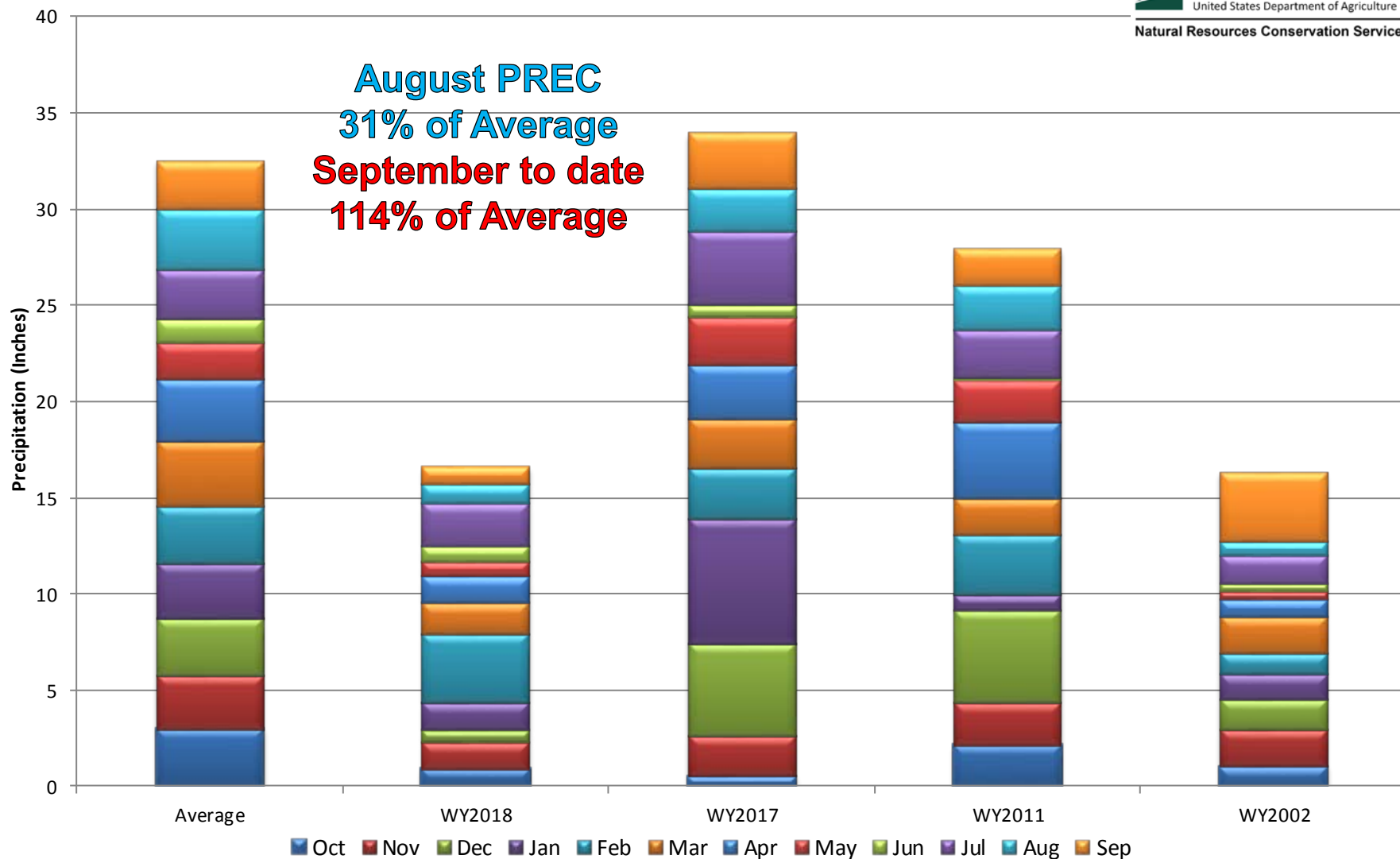

Upper Rio Grande River Basin Month to Date Precipitation Summary

Current as of Sep 10, 2018

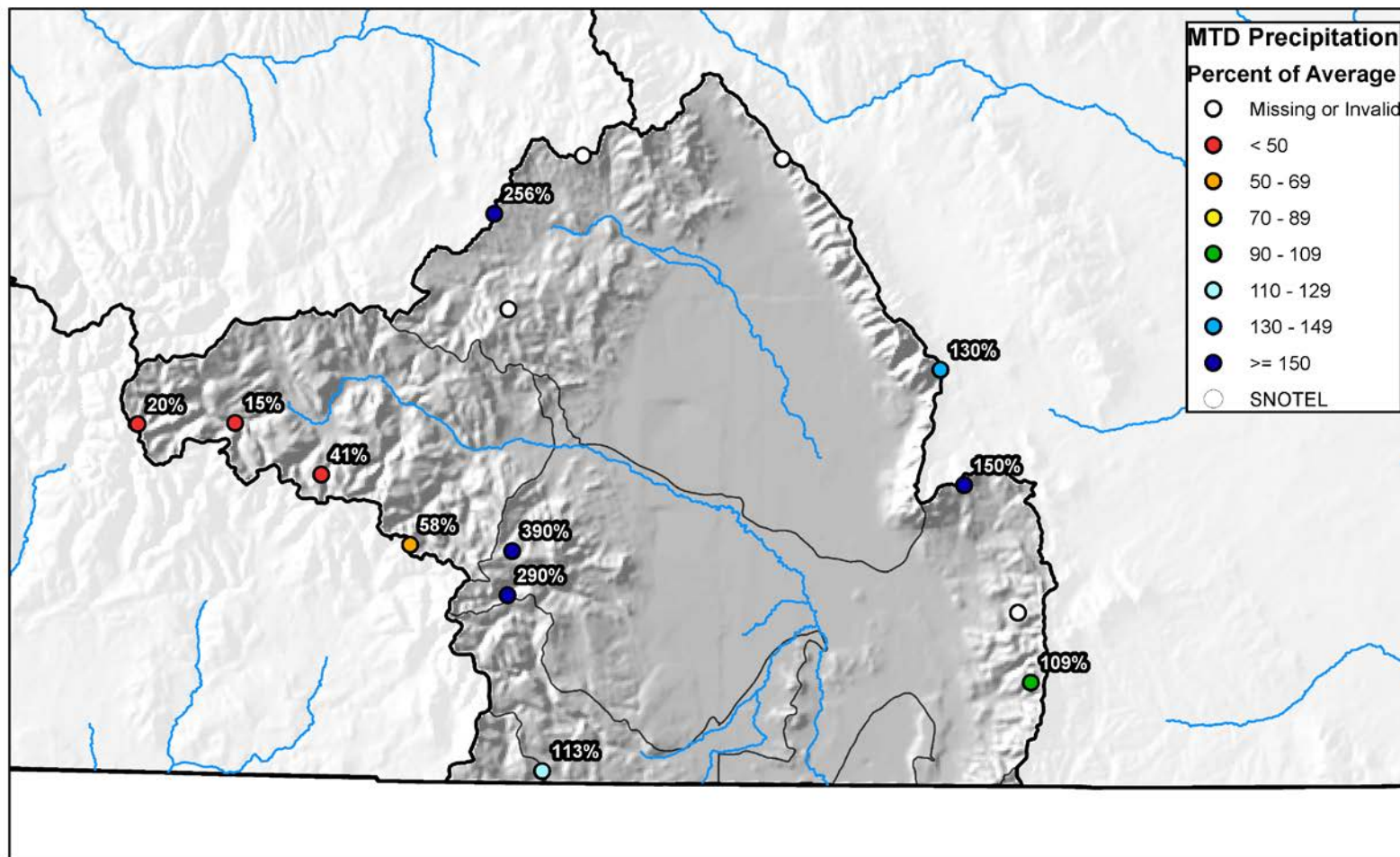



Upper Rio Grande River Basin High/Low Year-to-Date Precipitation Summary

Based on Provisional SNOTEL data as of Sep 10, 2018



United States Department of Agriculture

Natural Resources Conservation Service

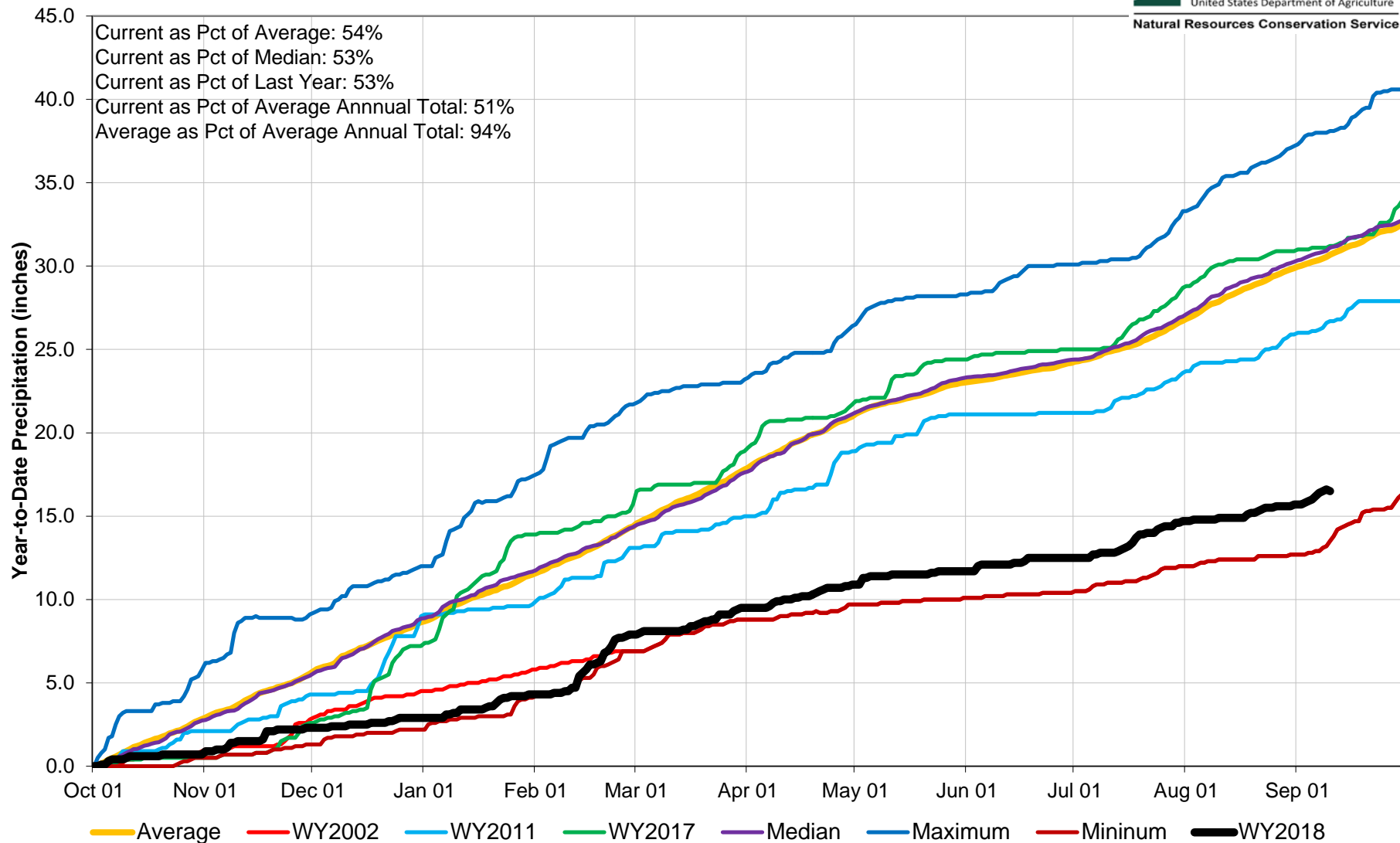

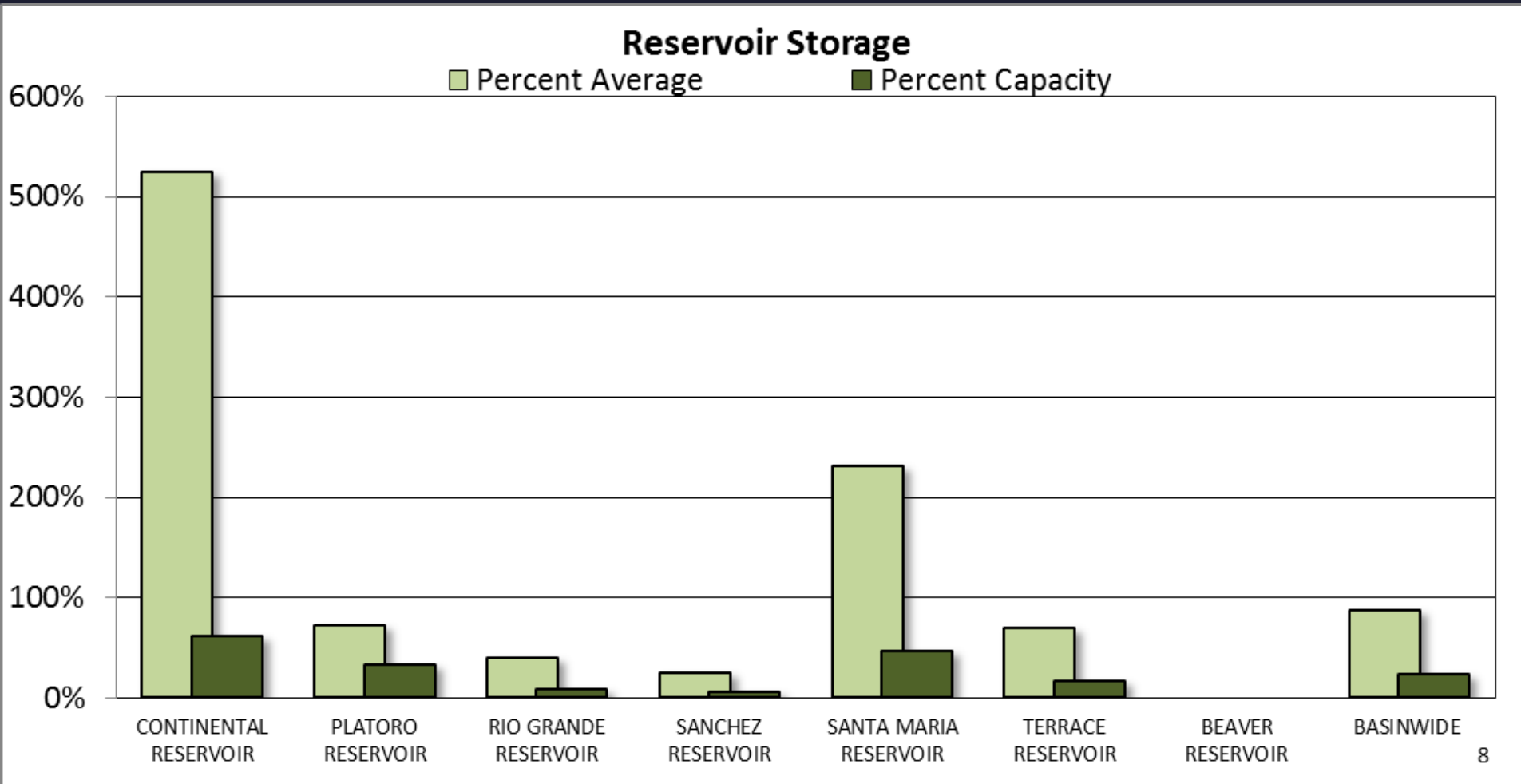



UPPER RIO GRANDE BASIN Reservoir Storage Departure from Average

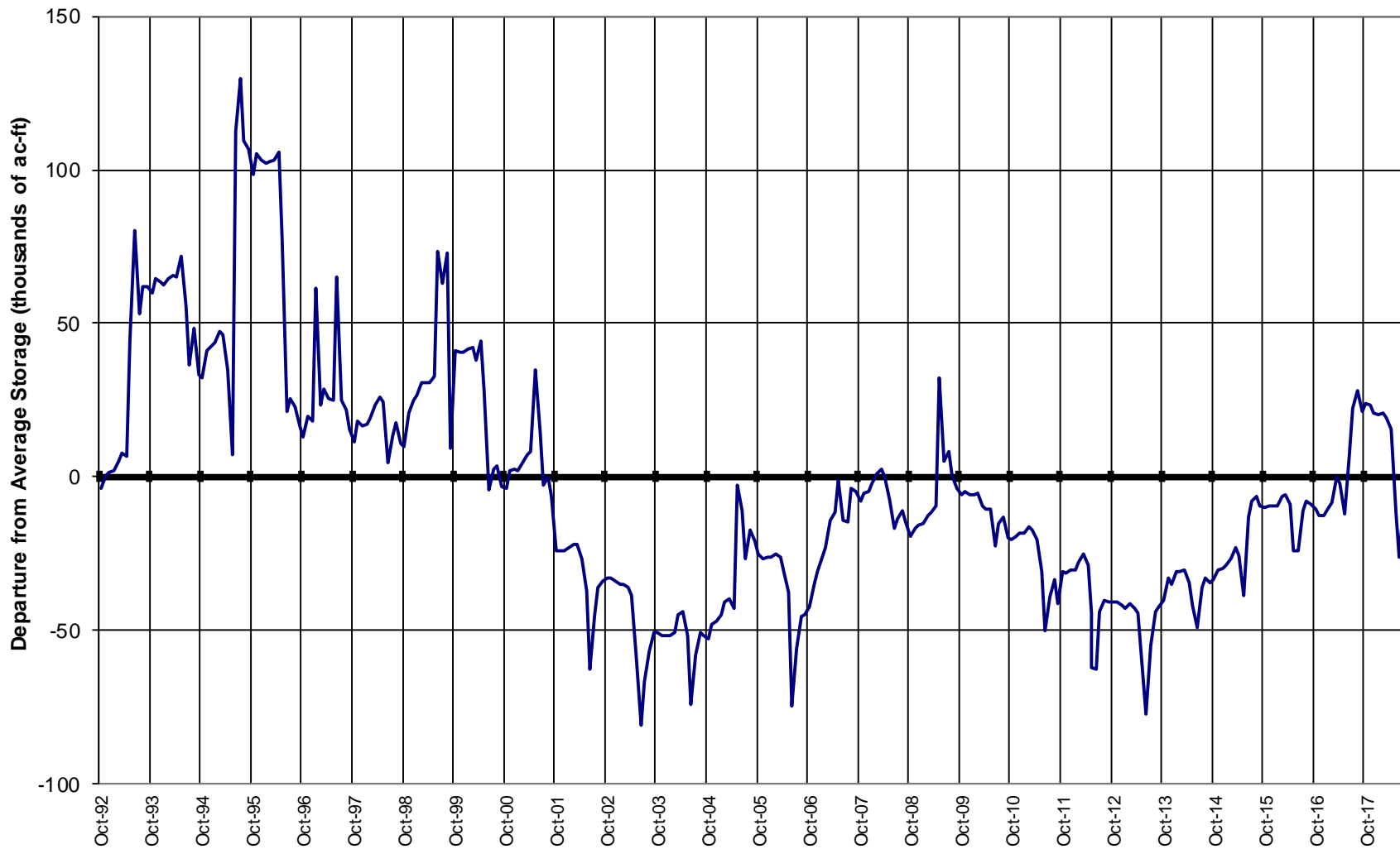

Major Basin Summary

Arkansas River Basin

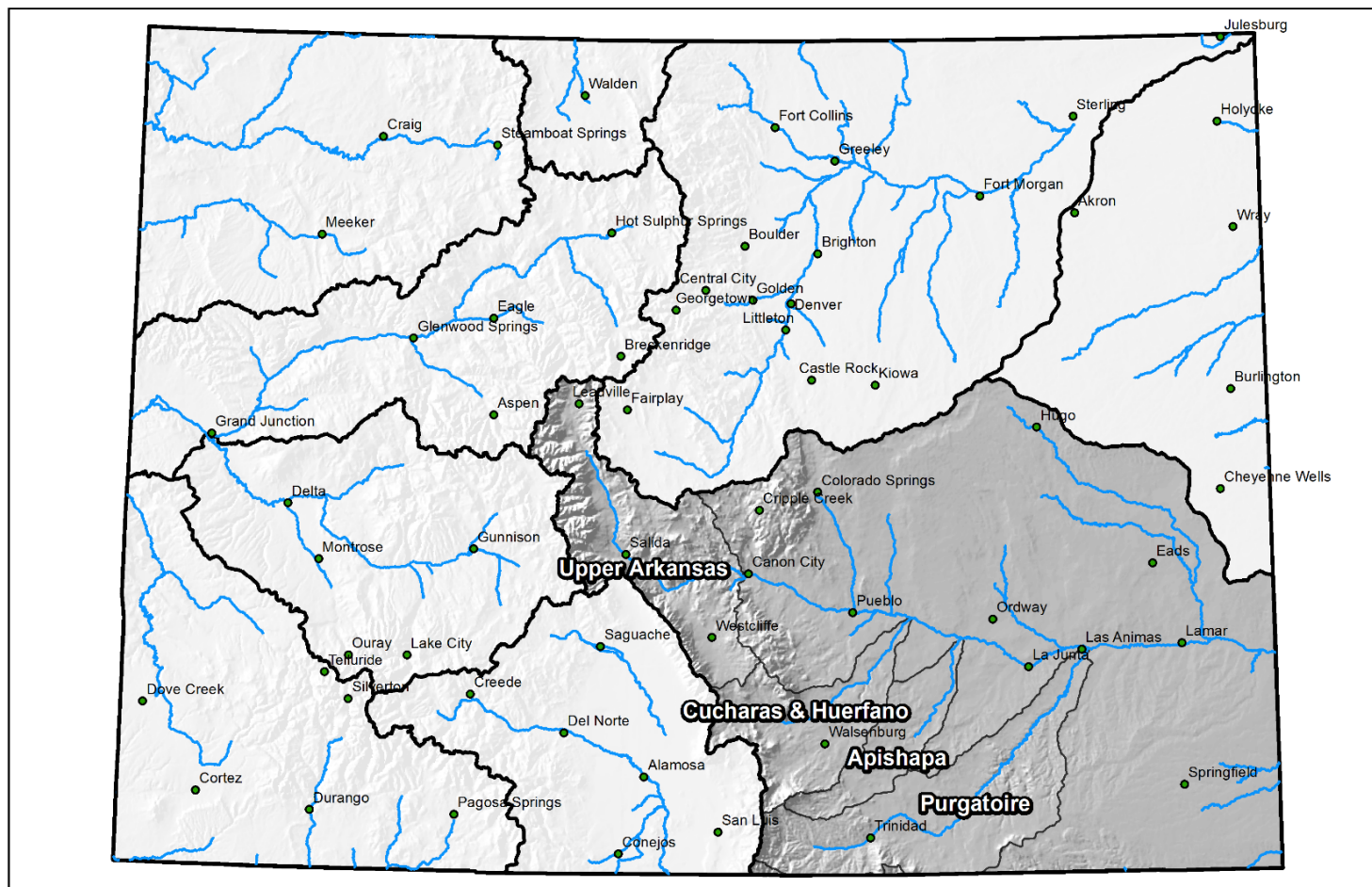

0 25 50 100 150 200 Miles

Arkansas River Basin High/Low Monthly Precipitation Summary

Based on Provisional SNOTEL data as of Sep 10, 2018



United States Department of Agriculture

Natural Resources Conservation Service

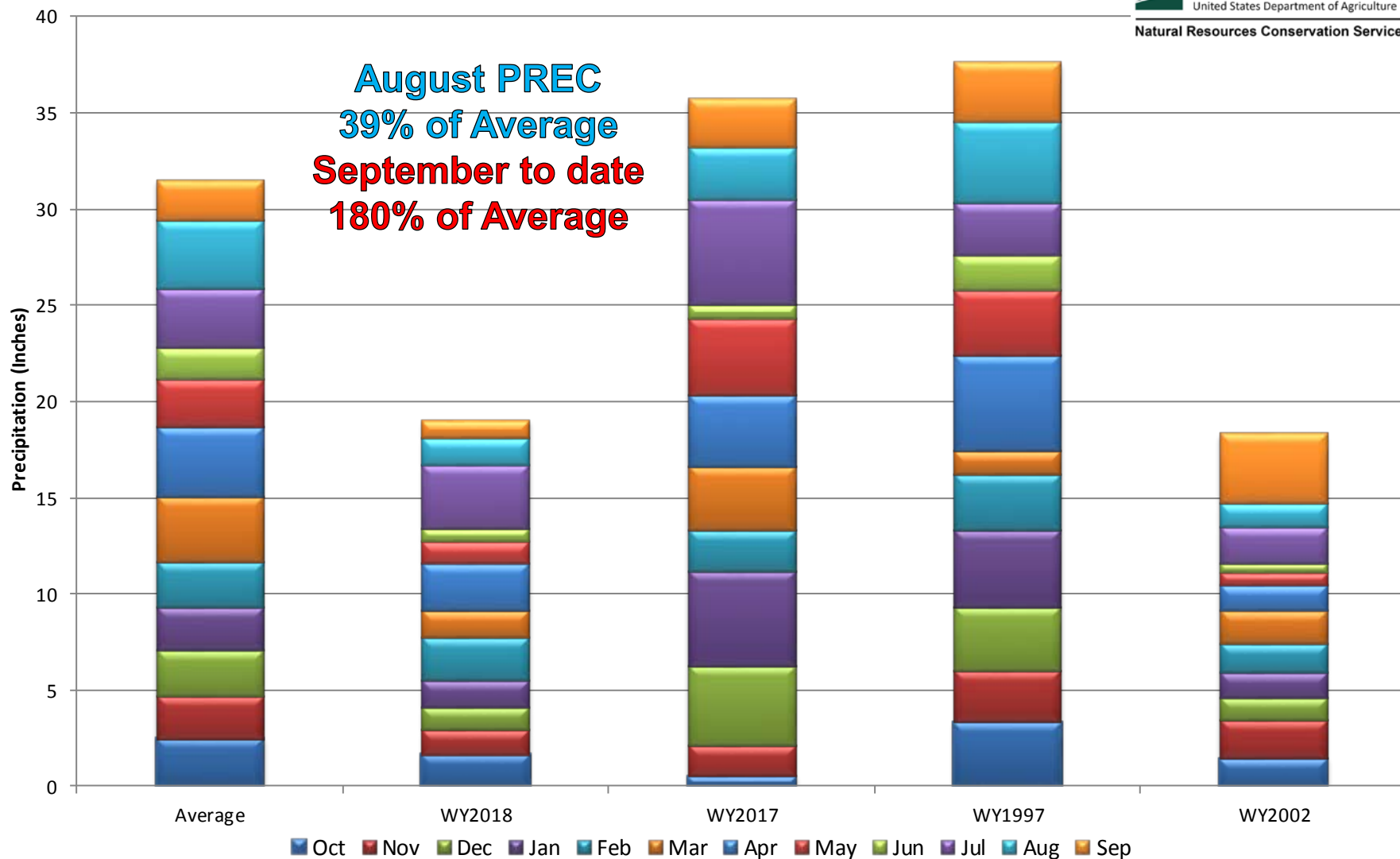

Arkansas River Basin Month to Date Precipitation Summary

Current as of Sep 10, 2018

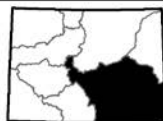
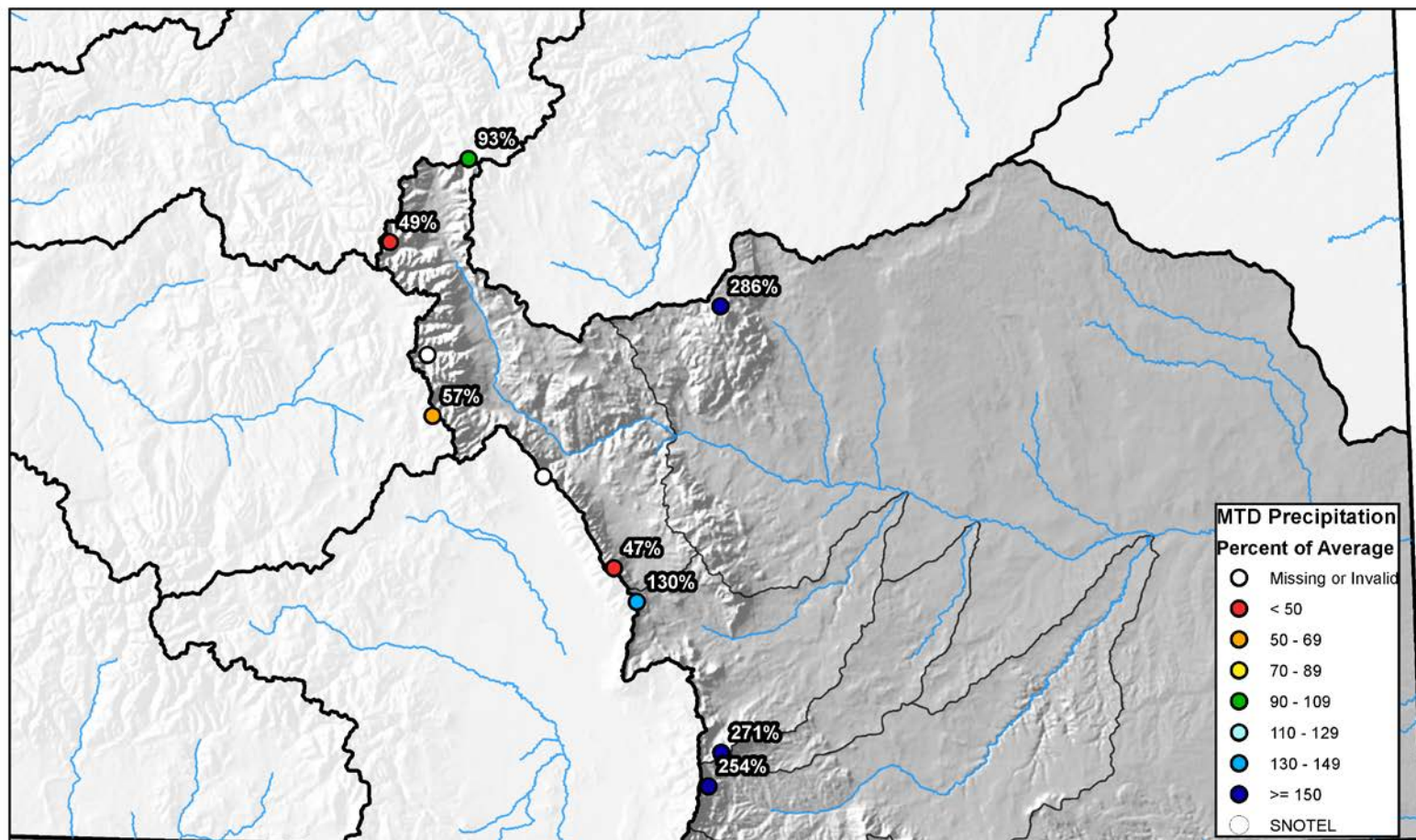

0 10 20 40 60 80 Miles



Arkansas River Basin High/Low Year-to-Date Precipitation Summary

Based on Provisional SNOTEL data as of Sep 10, 2018



United States Department of Agriculture

Natural Resources Conservation Service

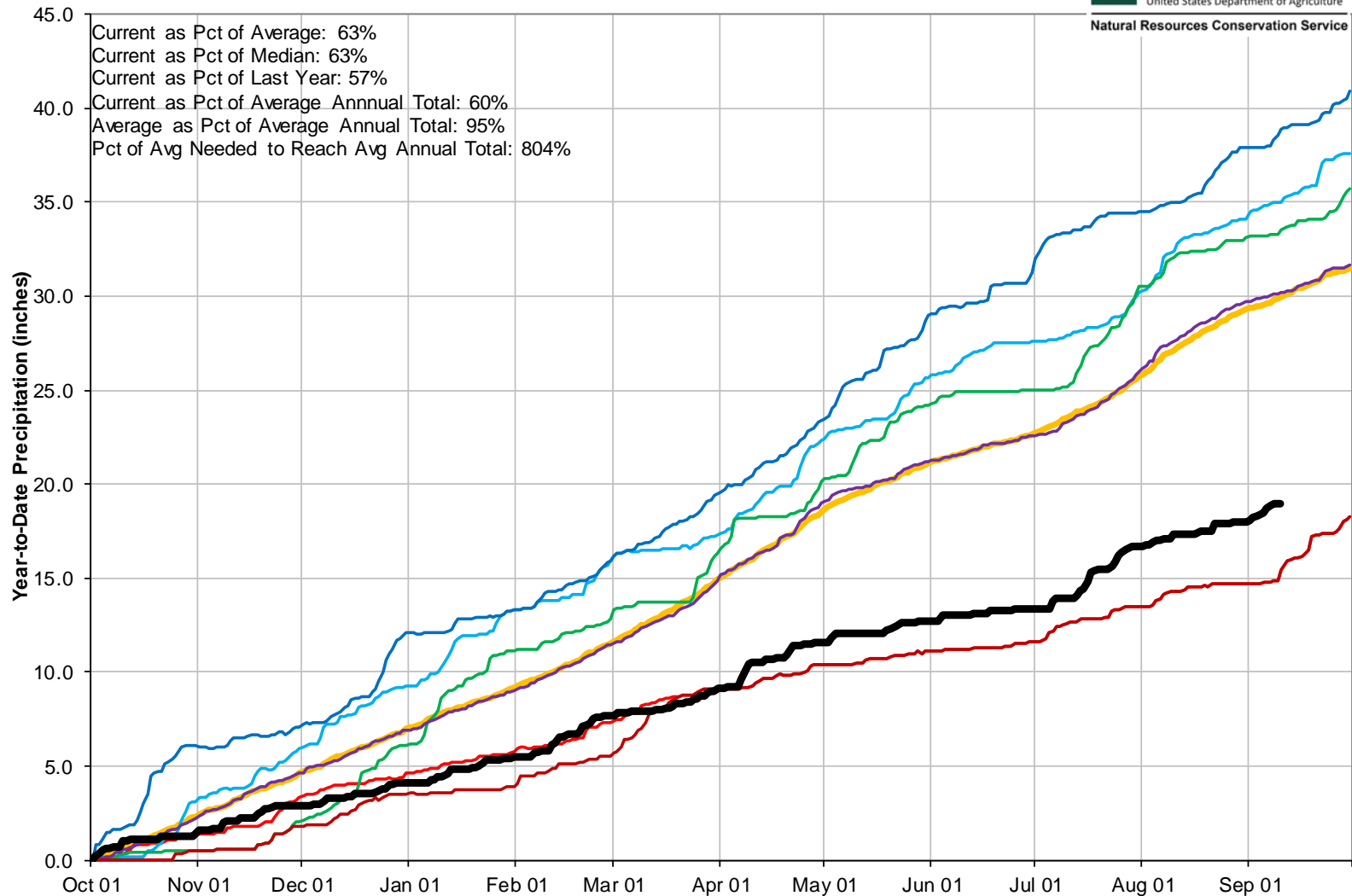

Reservoir Storage

■ Percent Average

■ Percent Capacity

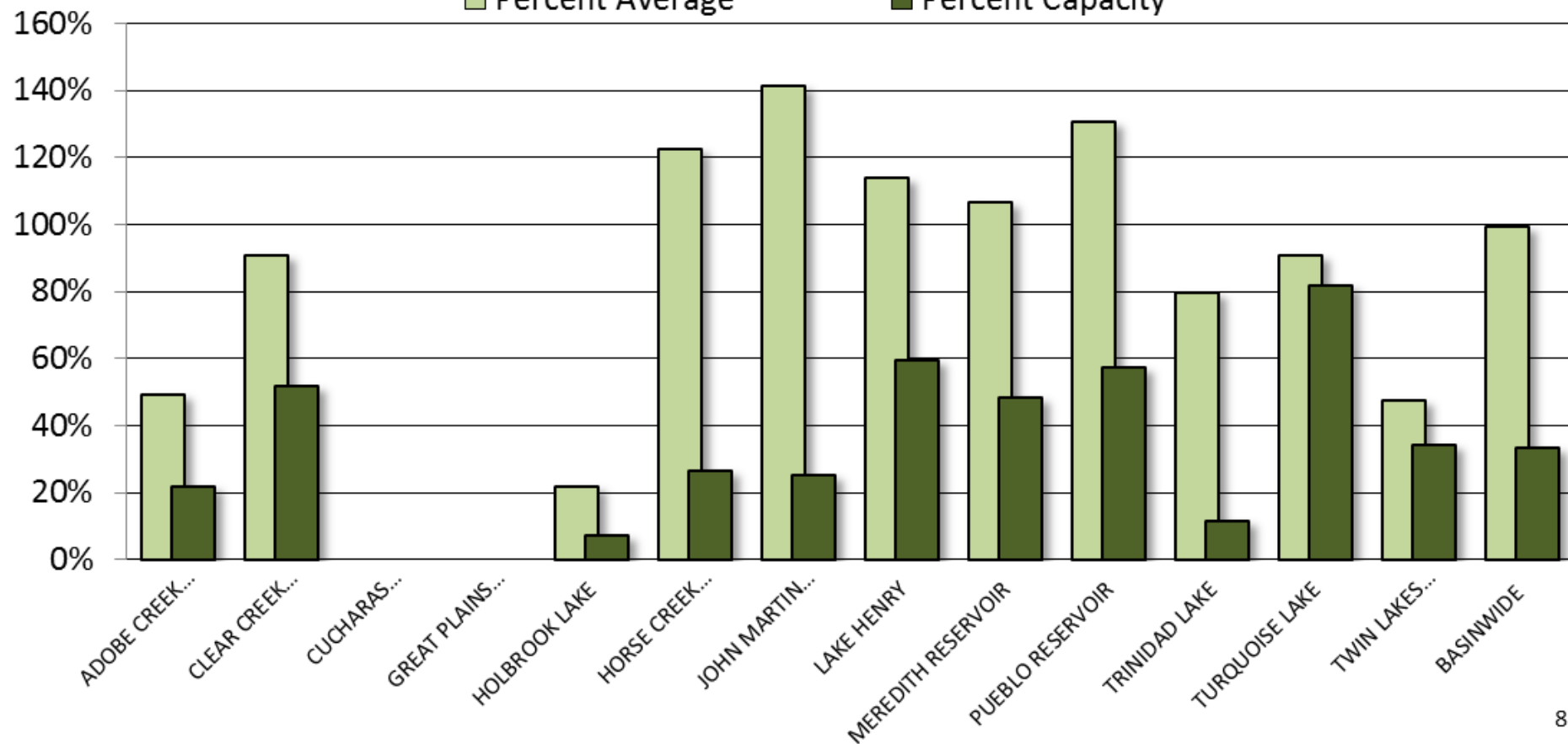



ARKANSAS RIVER BASIN Reservoir Storage Departure from Average

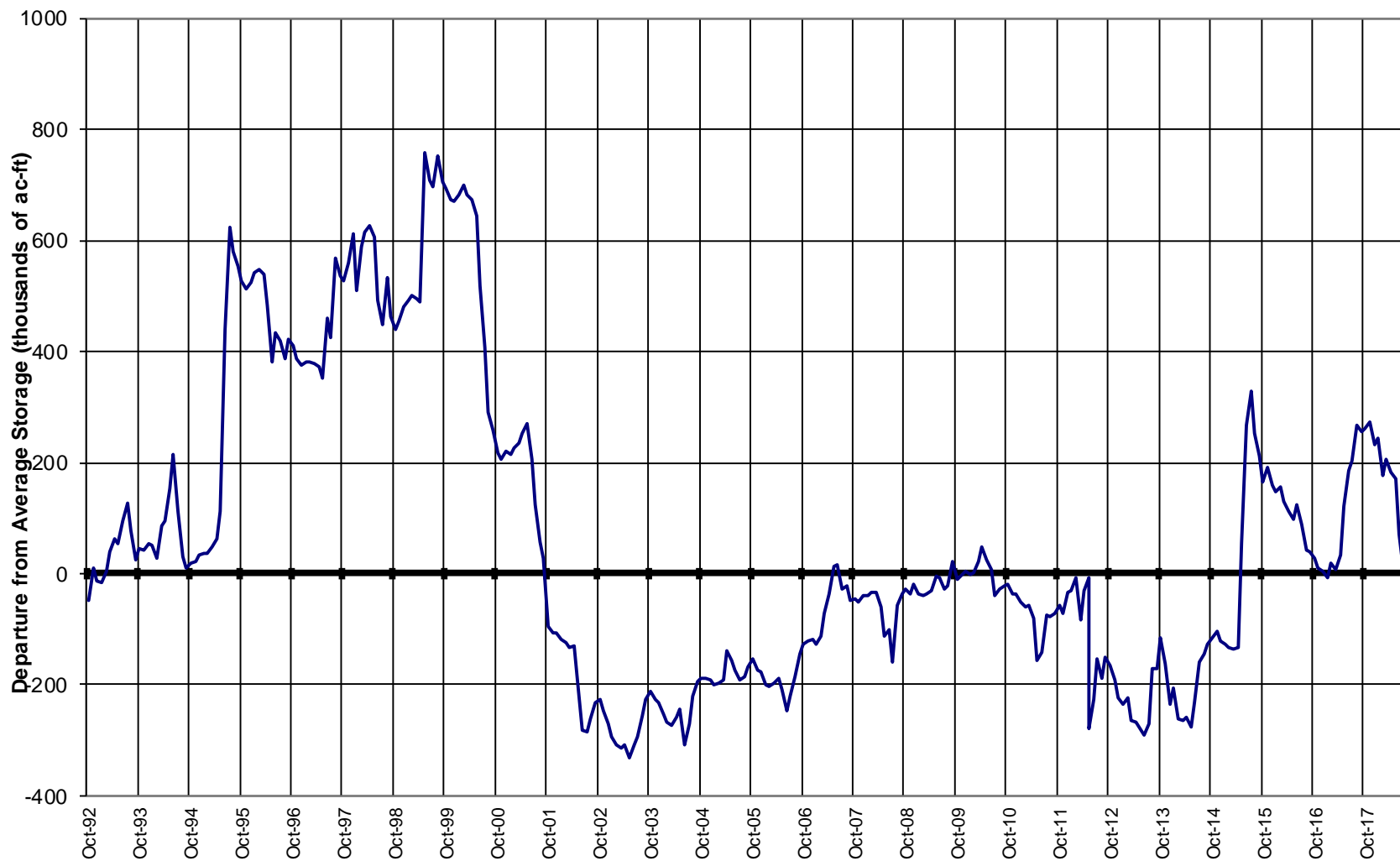

Colorado Statewide Summary

Colorado Major Basins

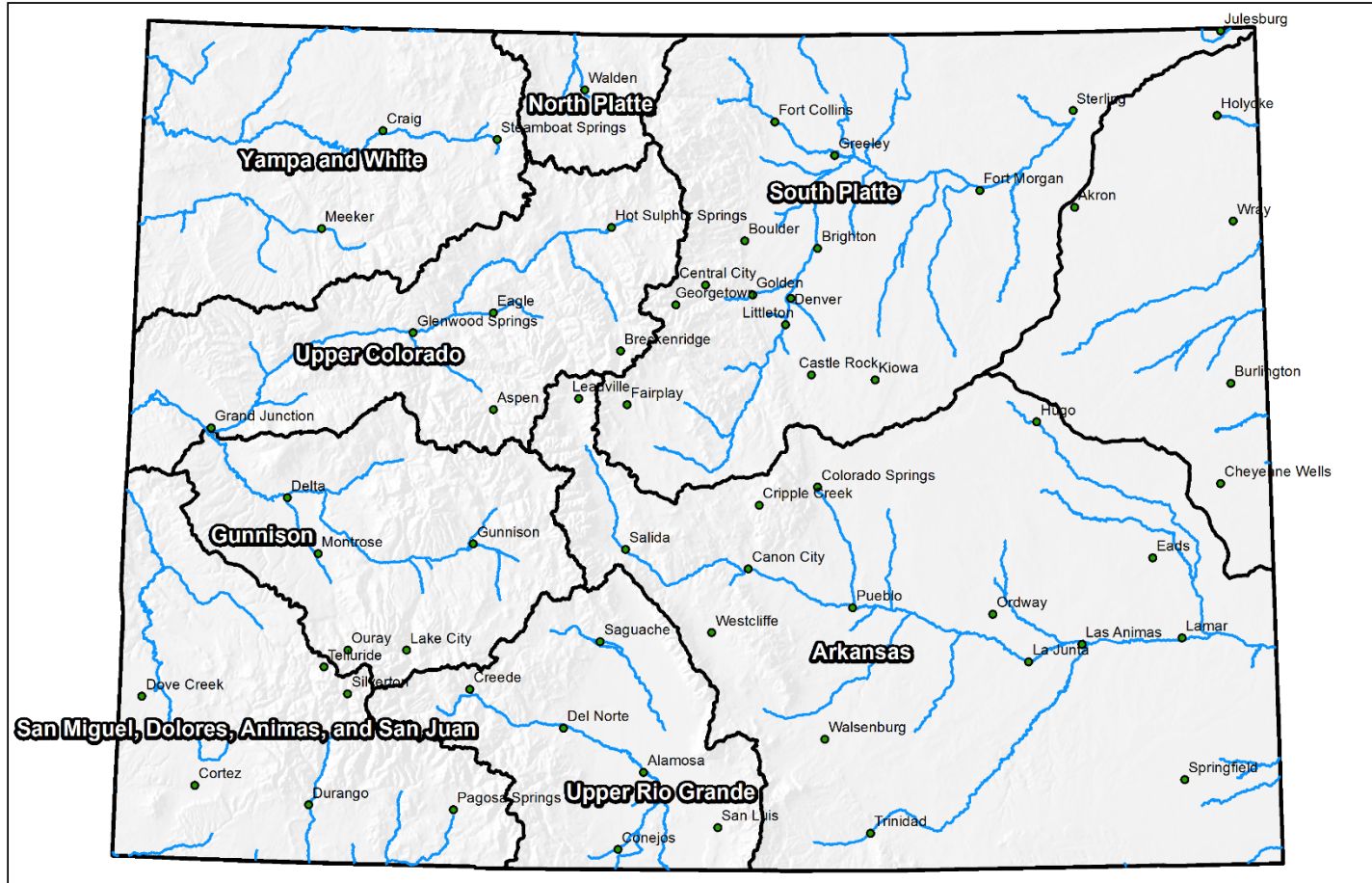

0 25 50 100 150 200 Miles



Colorado Statewide High/Low Monthly Precipitation Summary

Based on Provisional SNOTEL data as of Sep 10, 2018



United States Department of Agriculture

Natural Resources Conservation Service

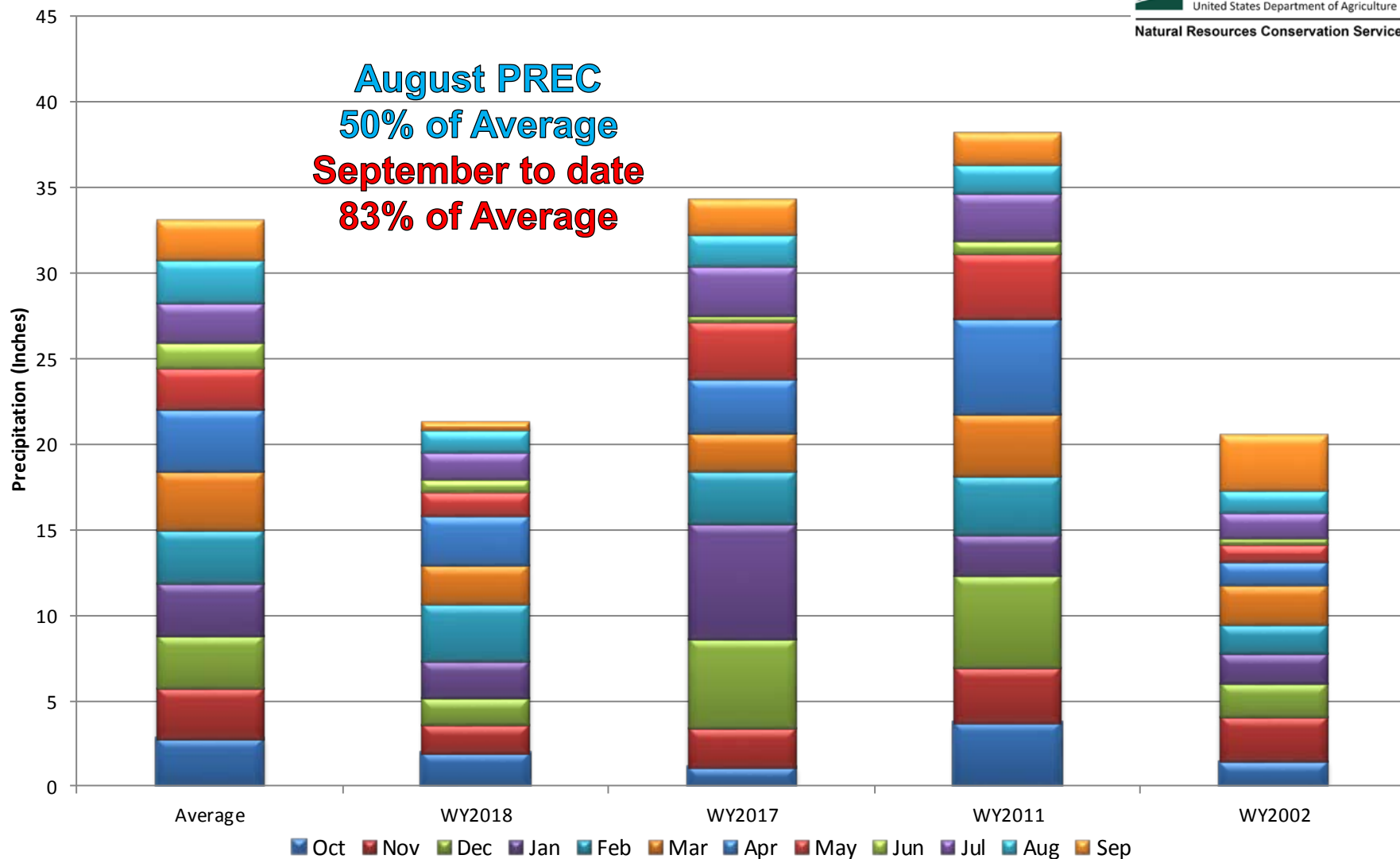

Colorado SNOTEL Month-to-Date Precipitation

Current as of Sep 10, 2018

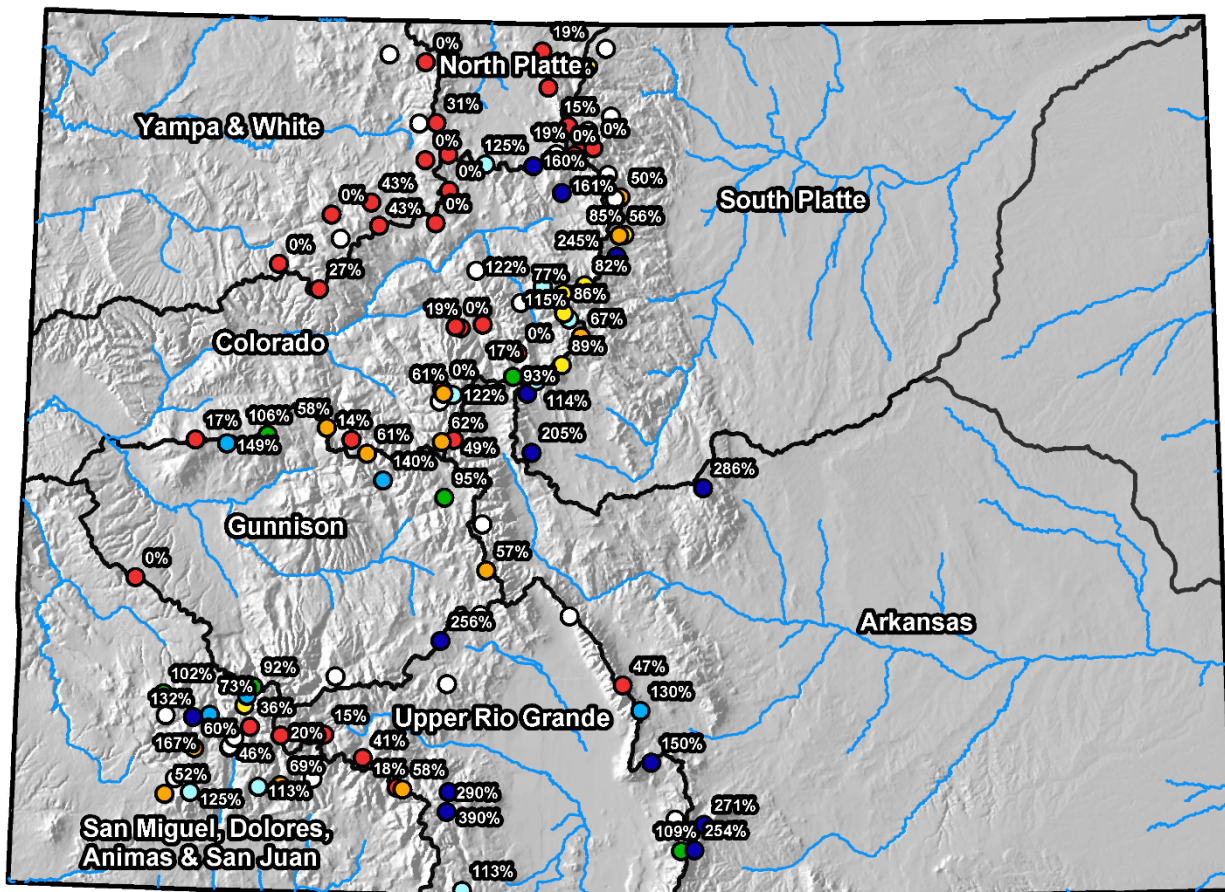

MTD Precipitation Percent of Average

- Missing or Invalid
- < 50
- 50 - 69
- 70 - 89
- 90 - 109
- 110 - 129
- 130 - 149
- ≥ 150
- SNOTEL



0 25 50 100 150 200 Miles

Colorado Statewide High/Low Year-to-Date Precipitation Summary

Based on Provisional SNOTEL data as of Sep 10, 2018



United States Department of Agriculture

Natural Resources Conservation Service

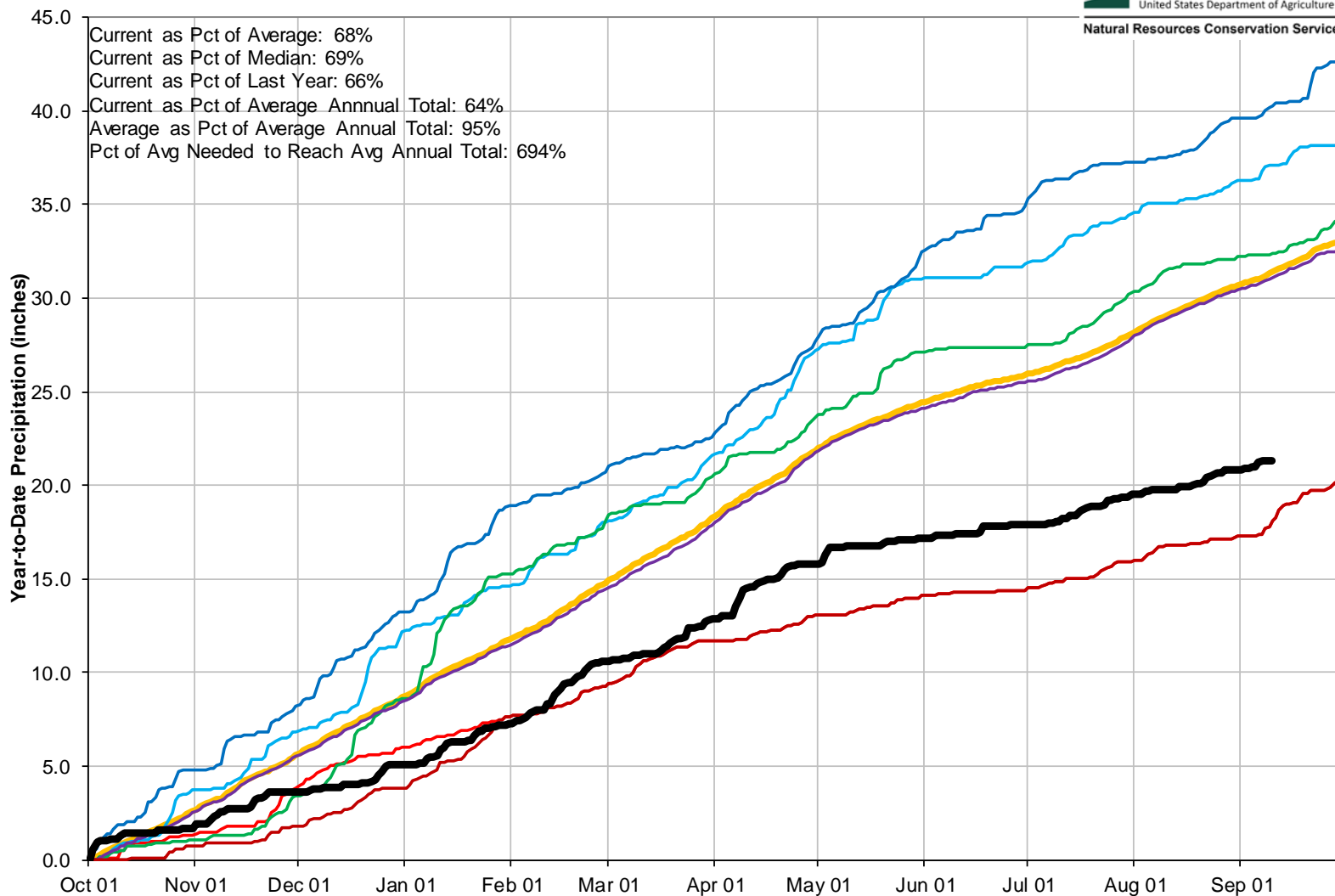

Colorado SNOTEL Water Year to Date Precipitation

Current as of Aug 21, 2018

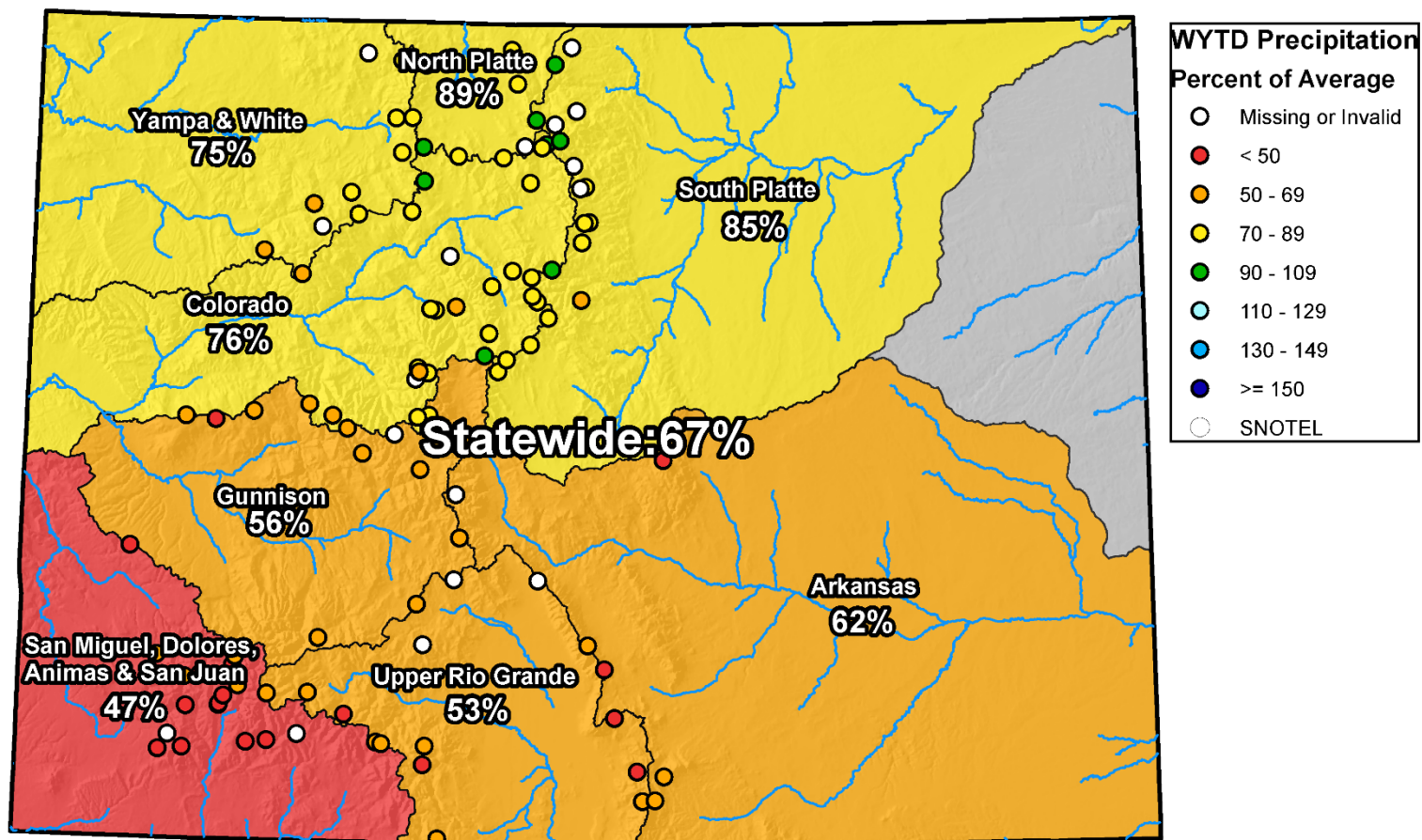

0 25 50 100 150 200 Miles

Colorado SNOTEL Water Year to Date Precipitation

Current as of Sep 10, 2018

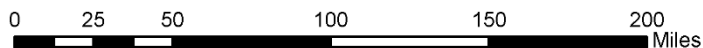
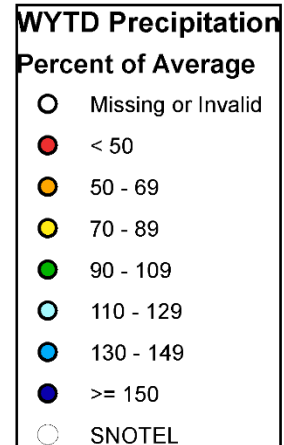
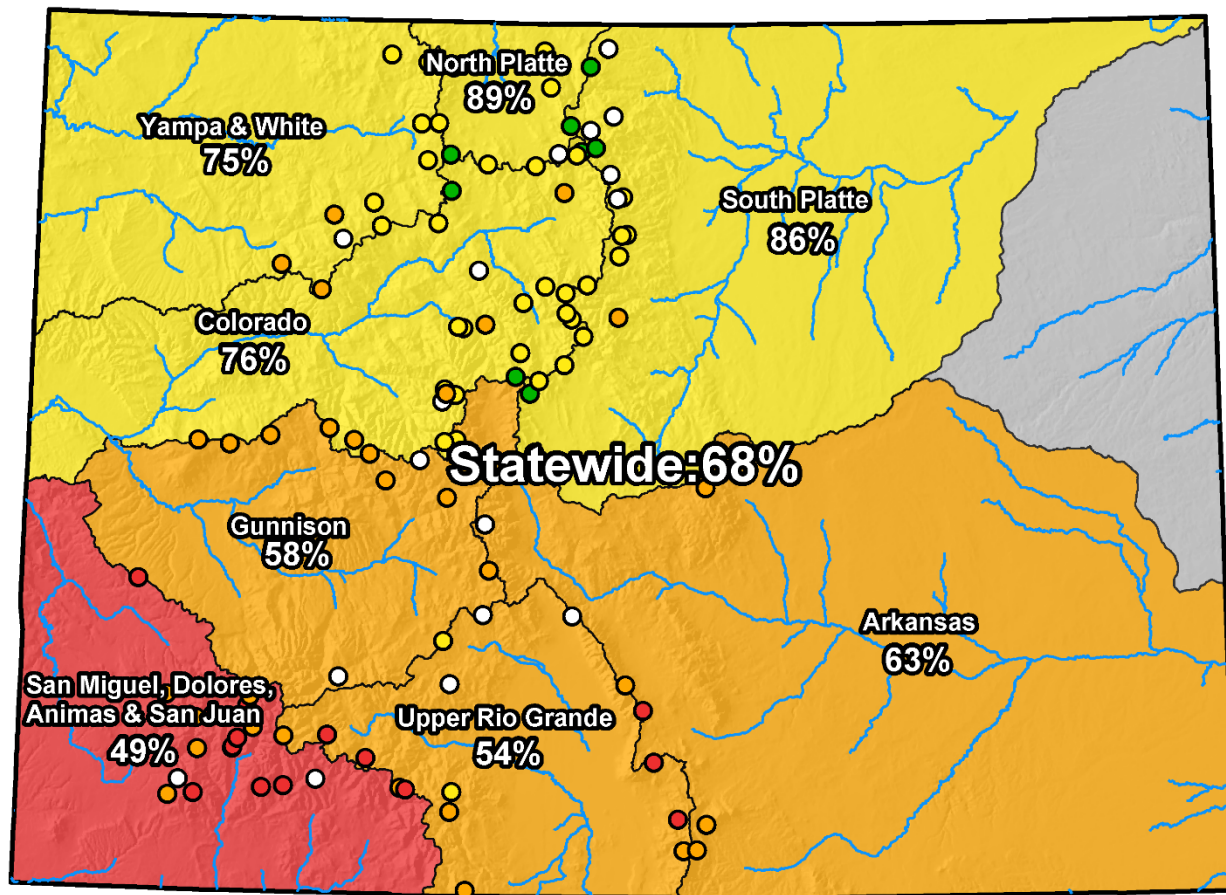

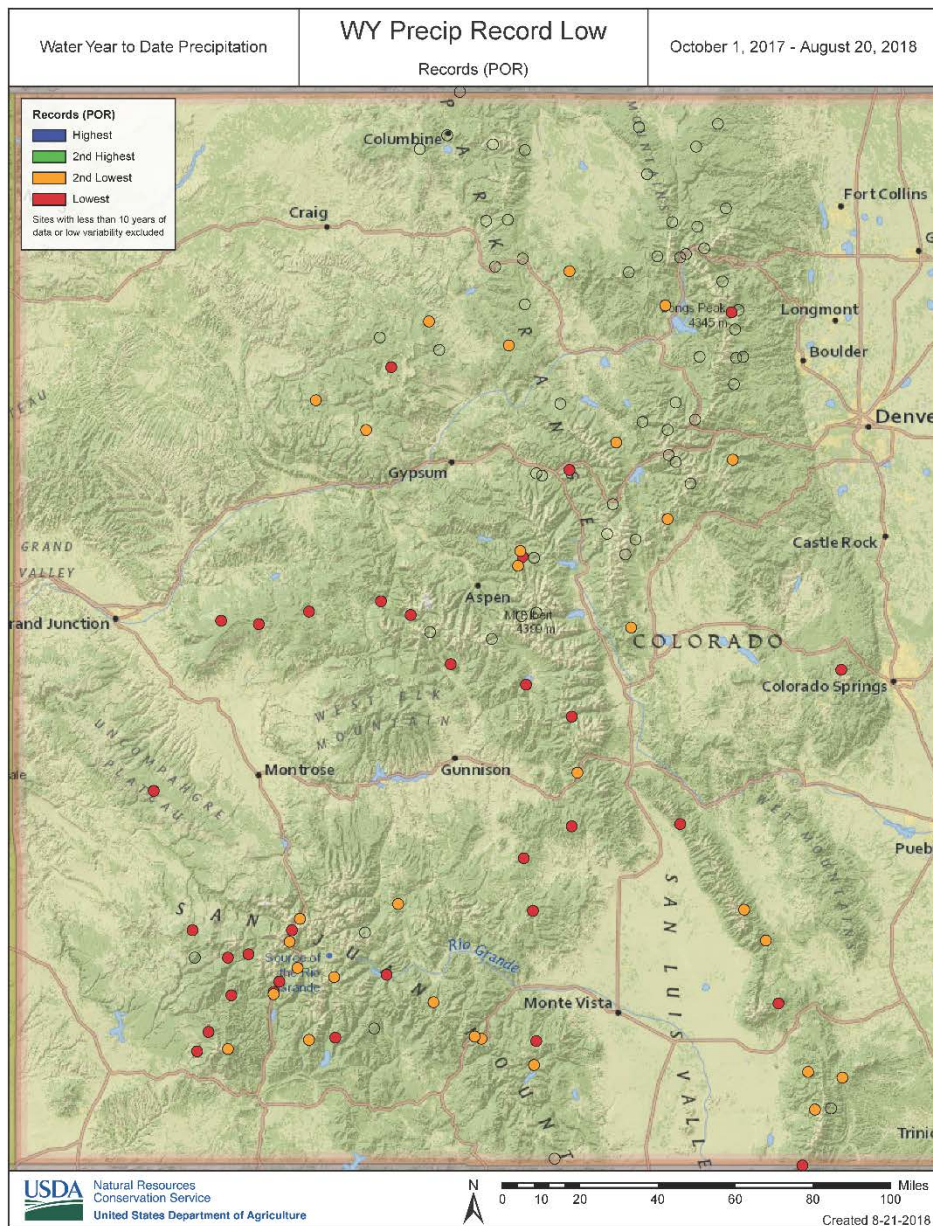

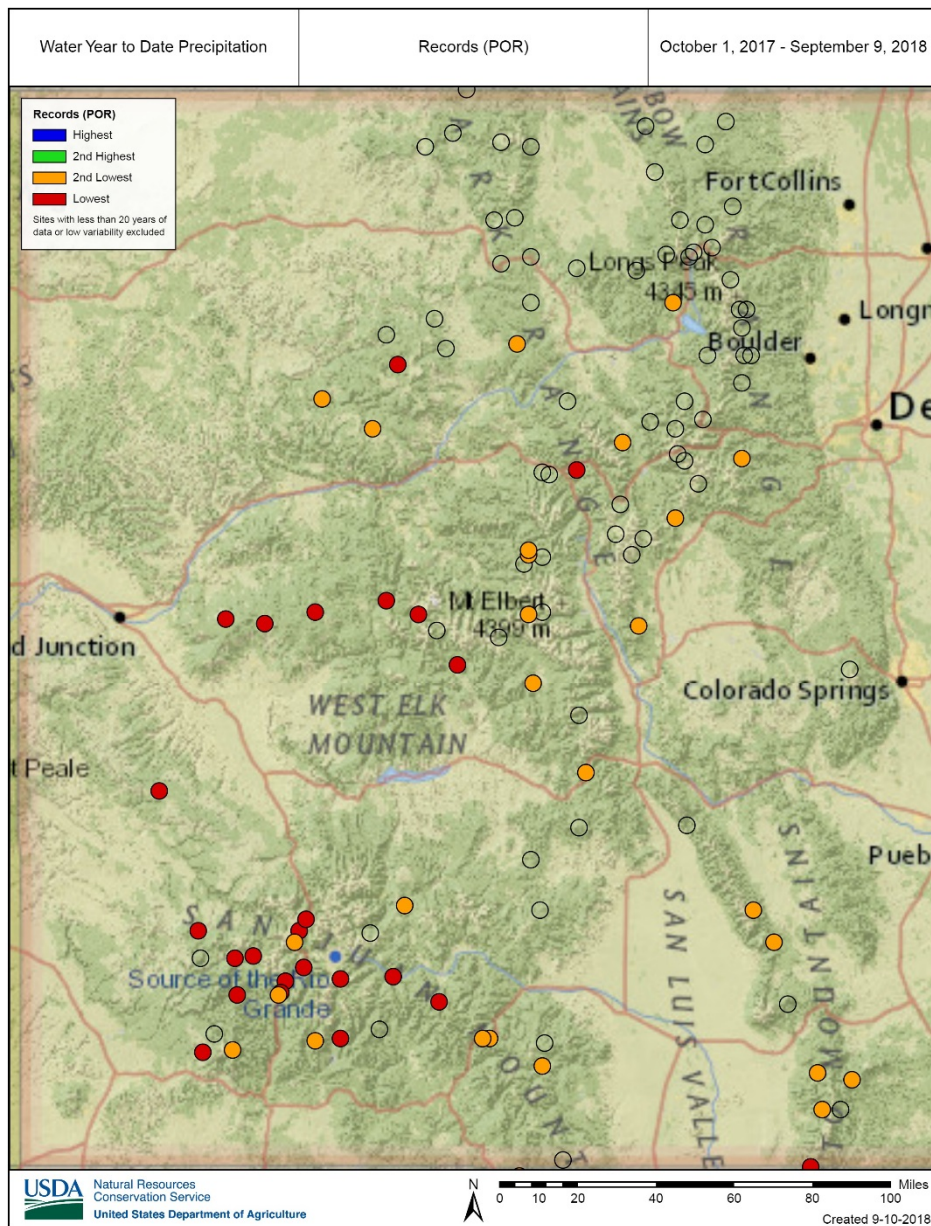

Colorado Monthly Reservoir Storage Summary

End of August 2018

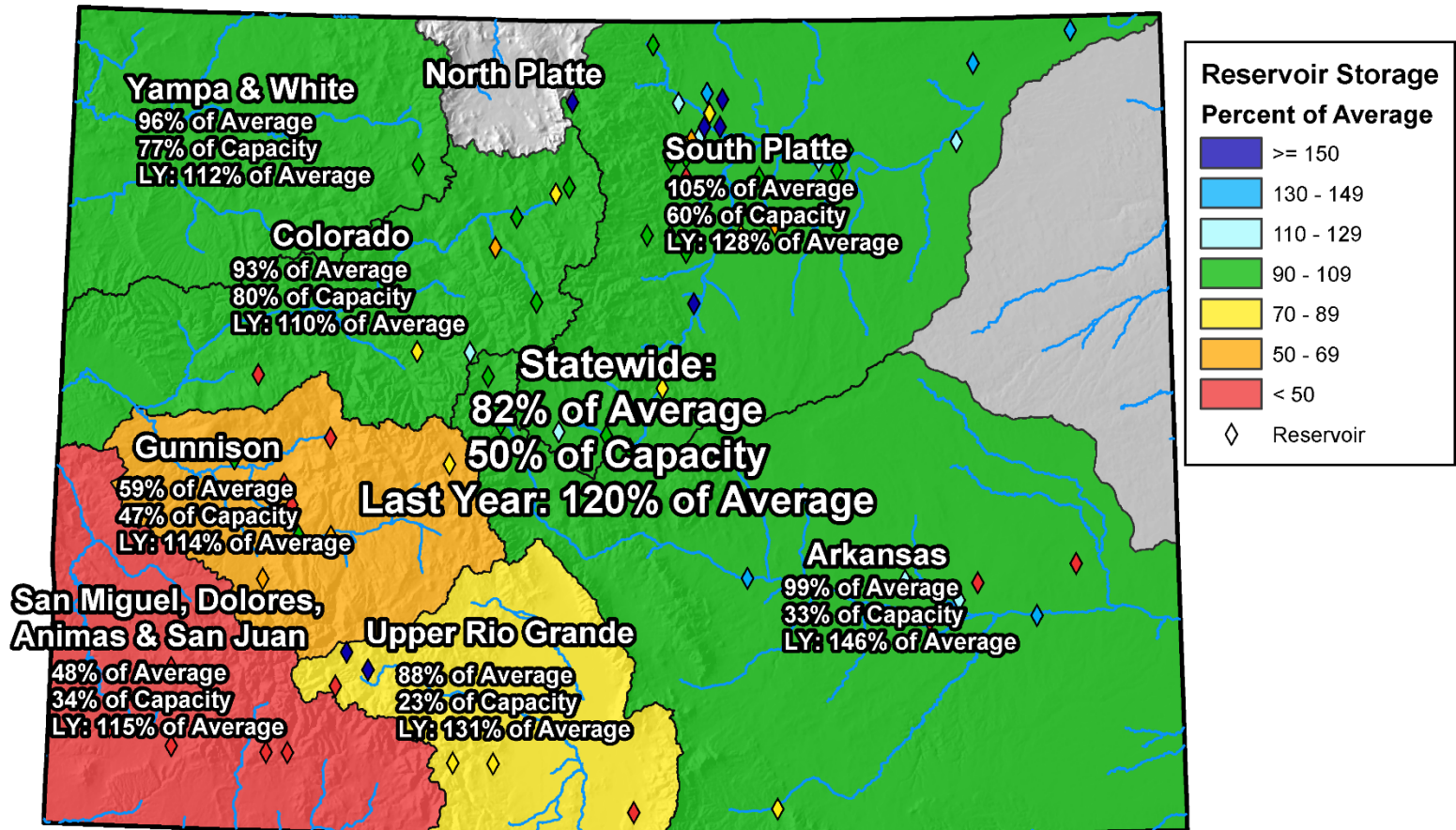

0 25 50 100 150 200 Miles



Colorado Reservoir Storage

Oct-17 Nov-17 Dec-17 Jan-18 Feb-18 Mar-18
Apr-18 May-18 Jun-18 Jul-18 Aug-18 Sep-18

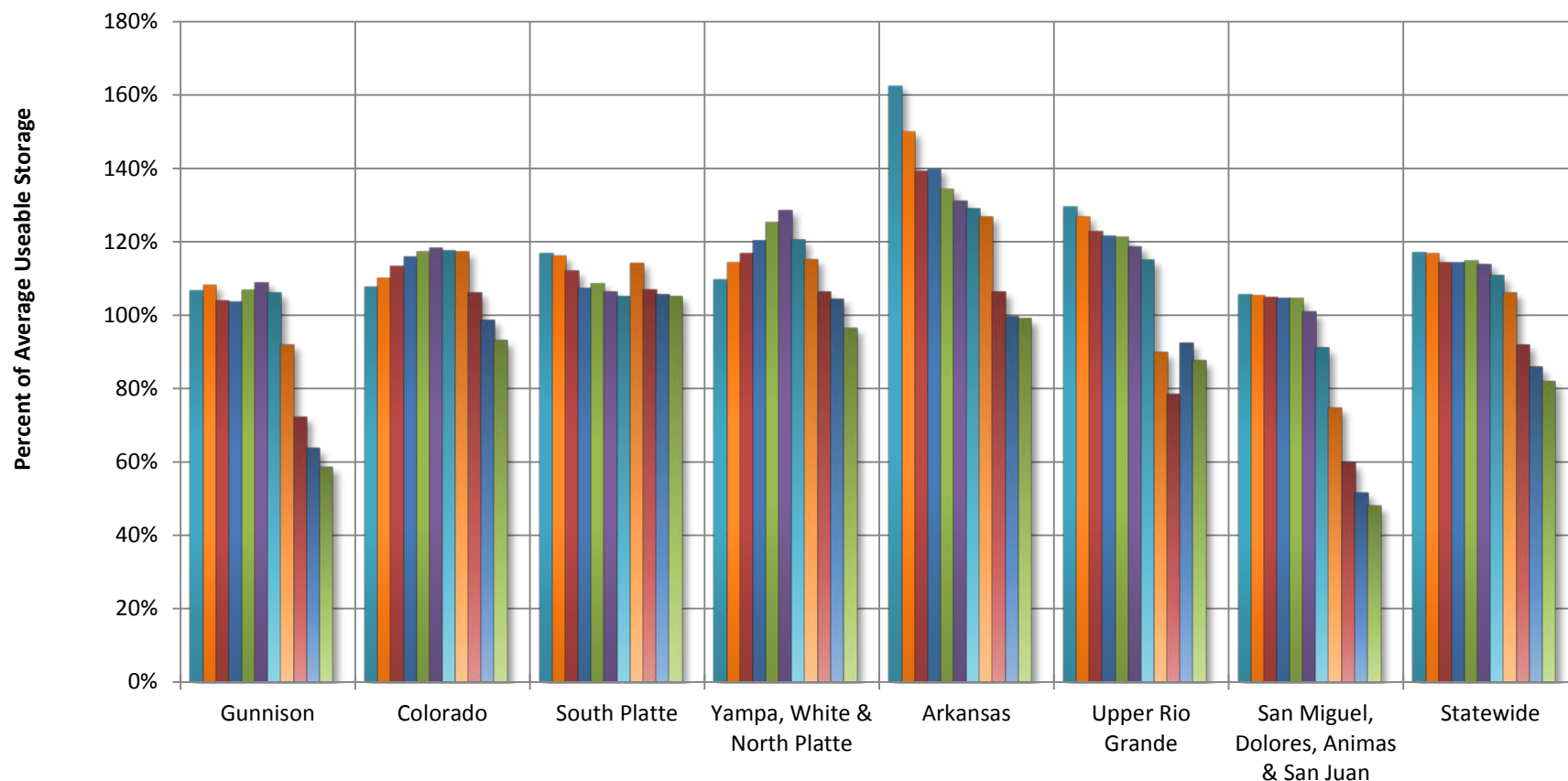



COLORADO STATEWIDE Reservoir Storage Departure from Average

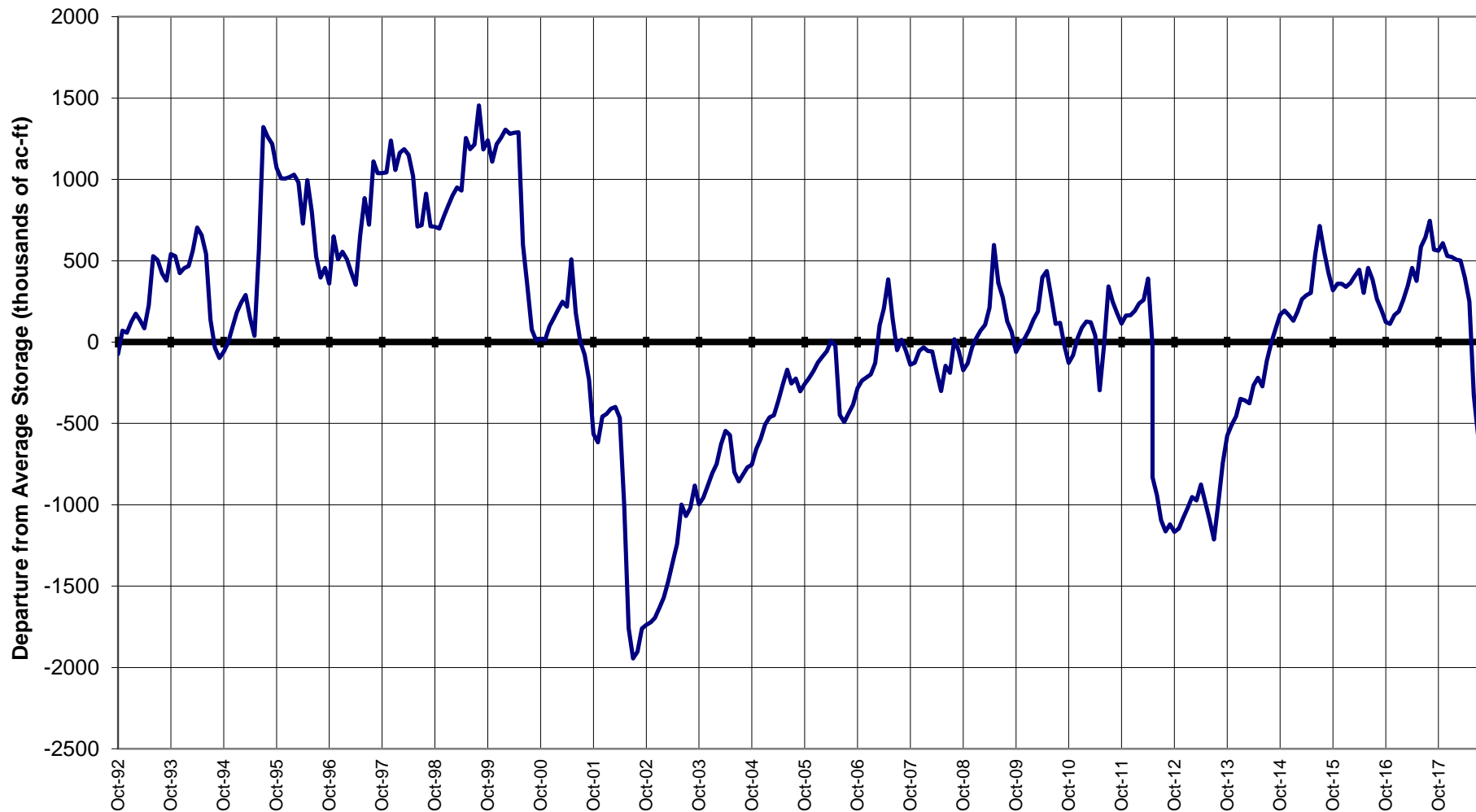



Water Availability Task Force Meeting

September 11th, 2018

NRCS Snow Survey and Water Supply Forecasting Program

Brian Domonkos
Hydrologist
Snow Survey Supervisor
720-544-2852

<http://www.nrcs.usda.gov/wps/portal/nrcs/main/co/snow/>