



United States Department of Agriculture

Colorado Snow Surveys

Water Availability Task Force Meeting

July 24th, 2018

NRCS Snow Survey and Water Supply Forecasting Program

Brian Domonkos

Hydrologist

Snow Survey Supervisor

720-544-2852

<http://www.nrcs.usda.gov/wps/portal/nrcs/main/co/snow/>

Major Basin Summary

Yampa, White, and North Platte River Basins

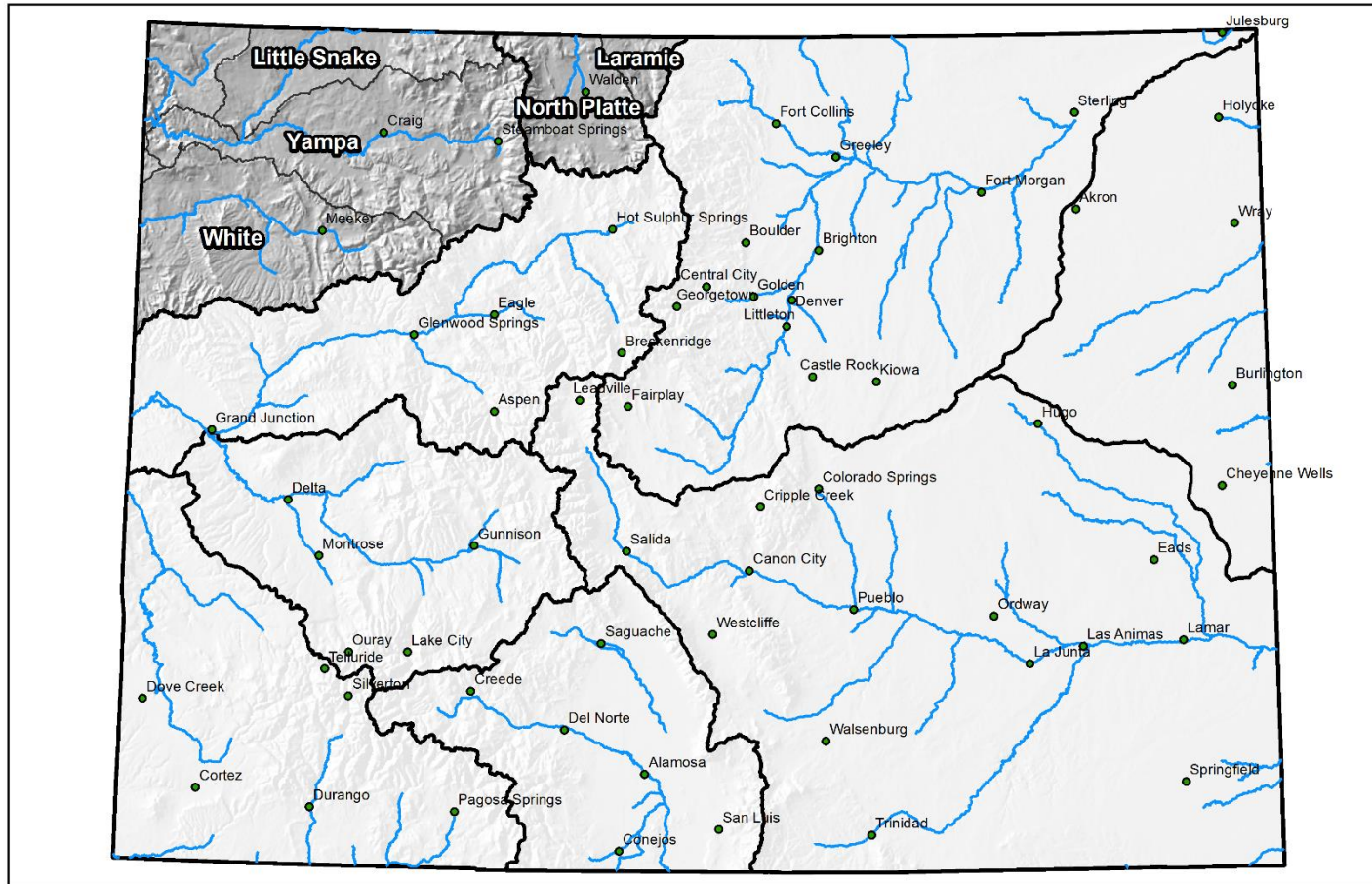

0 25 50 100 150 200 Miles

Yampa and White River Basins High/Low Monthly Precipitation Summary

Based on Provisional SNOTEL data as of Jul 23, 2018



United States Department of Agriculture

Natural Resources Conservation Service

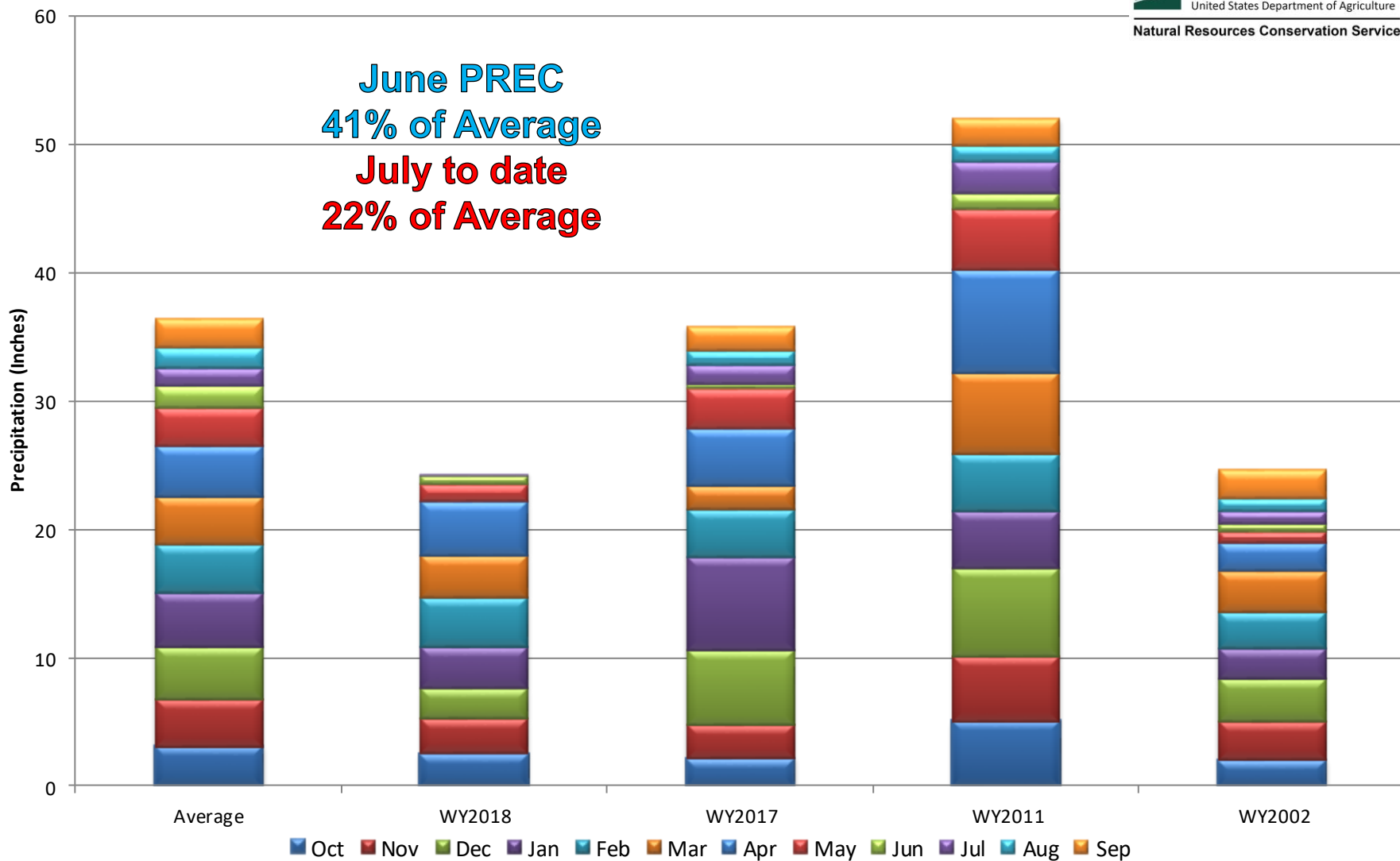

Yampa, White, and North Platte River Basins Month to Date Precipitation Summary Current as of Jul 23, 2018

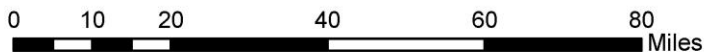
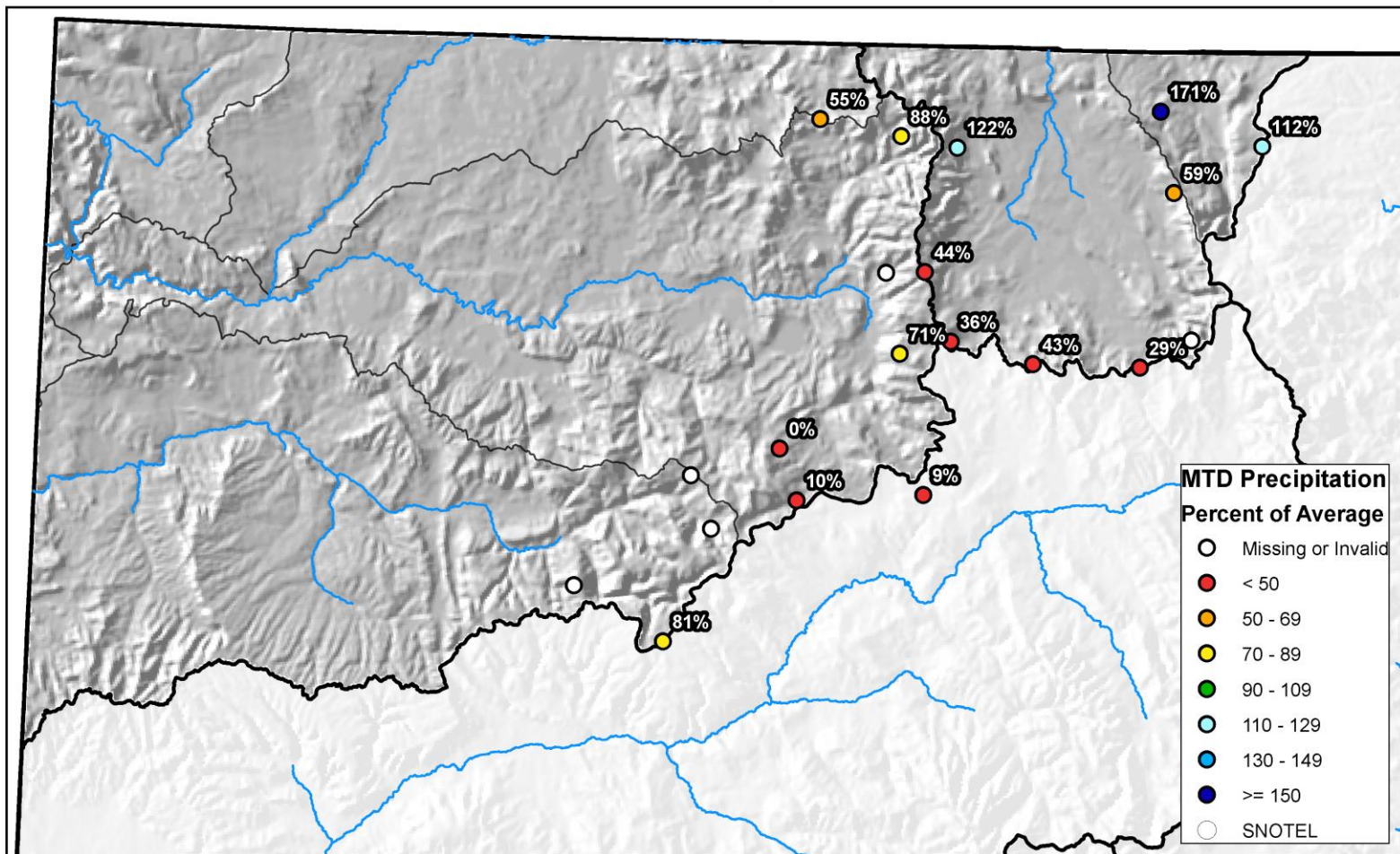



Yampa and White River Basins High/Low Year-to-Date Precipitation Summary

Based on Provisional SNOTEL data as of Jul 23, 2018



United States Department of Agriculture

Natural Resources Conservation Service

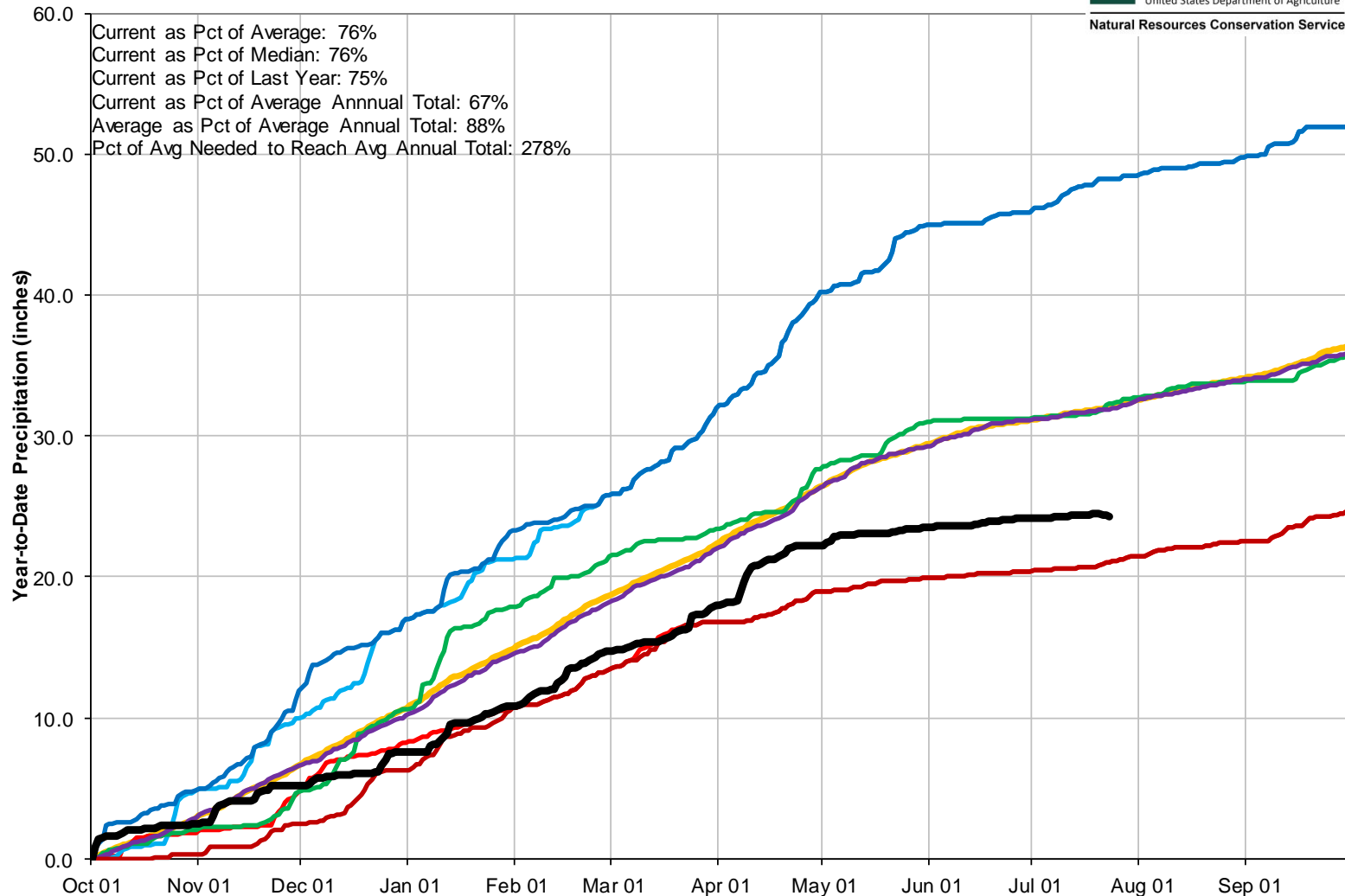

Reservoir Storage

■ Percent Average

■ Percent Capacity

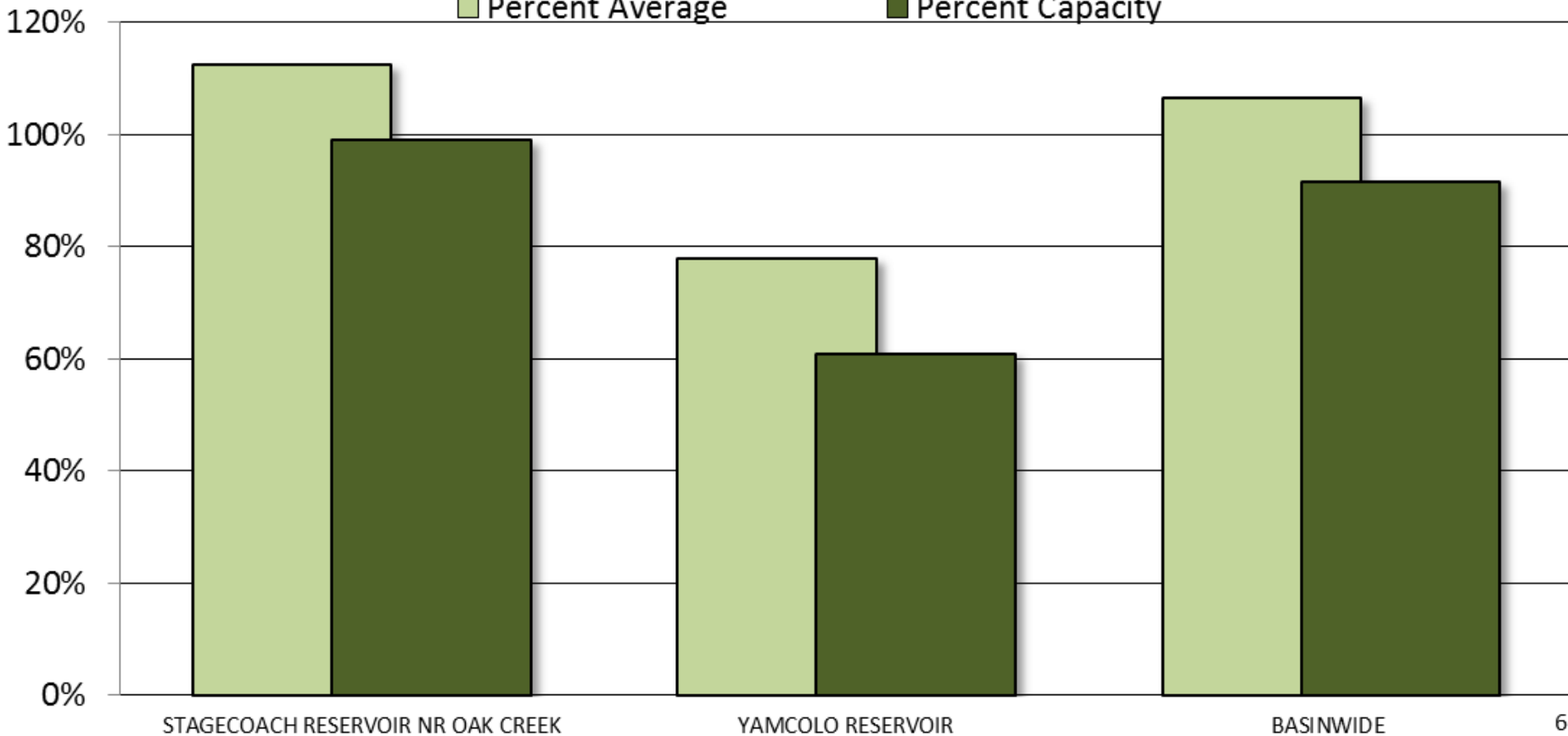

Major Basin Summary

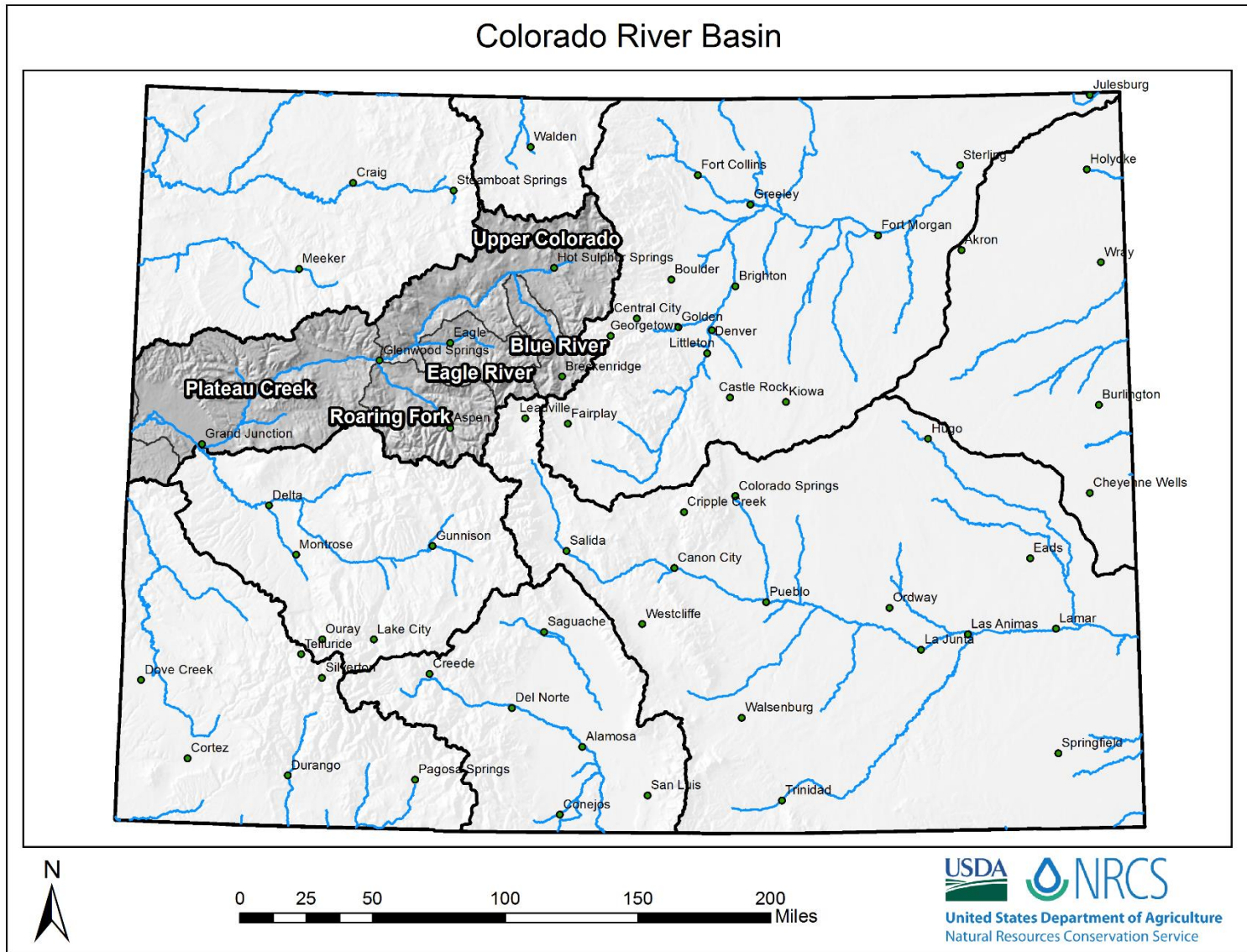

Upper Colorado River Basin High/Low Monthly Precipitation Summary

Based on Provisional SNOTEL data as of Jul 23, 2018



United States Department of Agriculture

Natural Resources Conservation Service

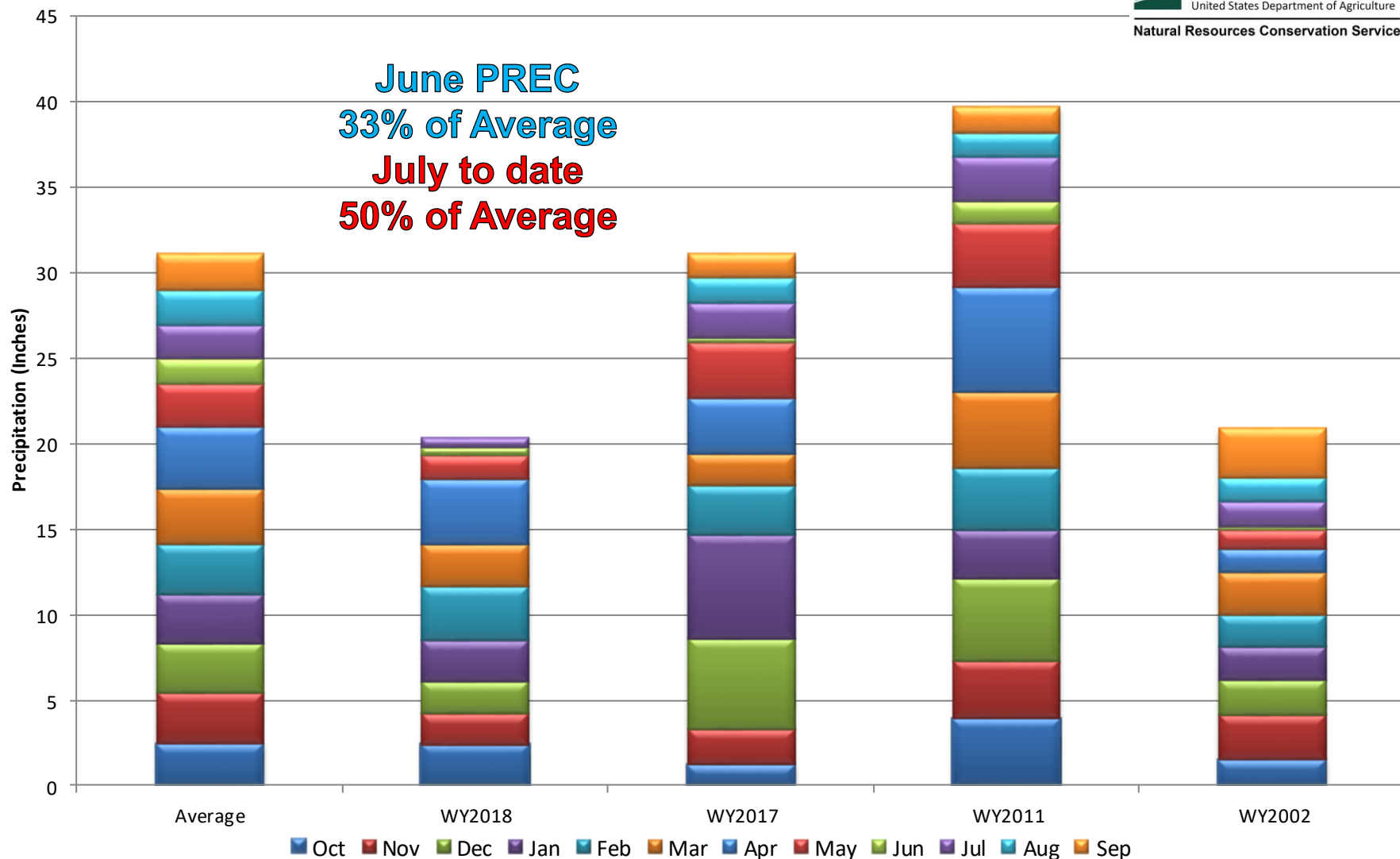

Upper Colorado River Basin Month to Date Precipitation Summary

Current as of Jul 23, 2018

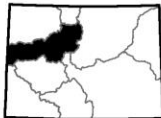
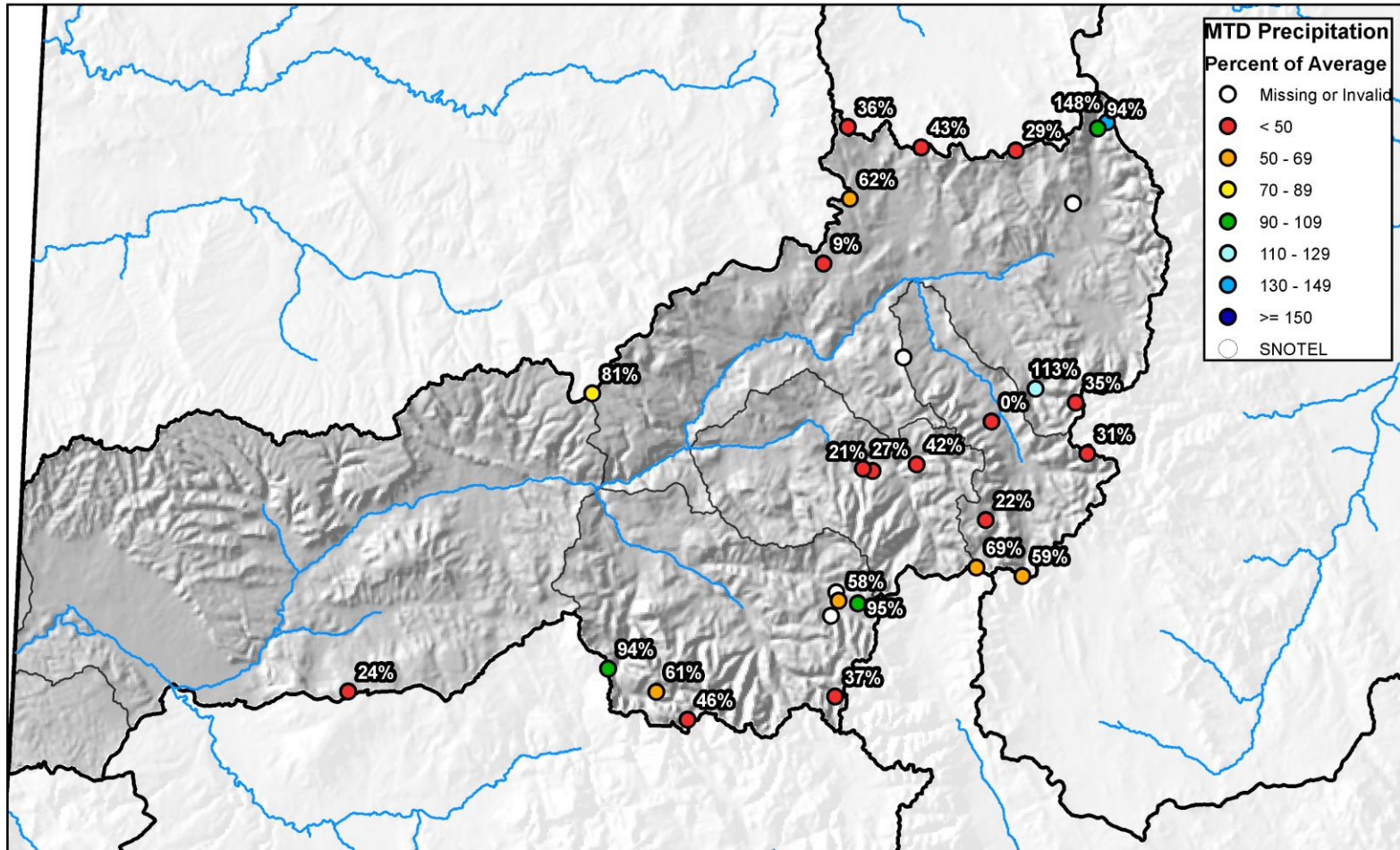

0 10 20 40 60 80 Miles



Upper Colorado River Basin High/Low Year-to-Date Precipitation Summary

Based on Provisional SNOTEL data as of Jul 23, 2018



United States Department of Agriculture

Natural Resources Conservation Service

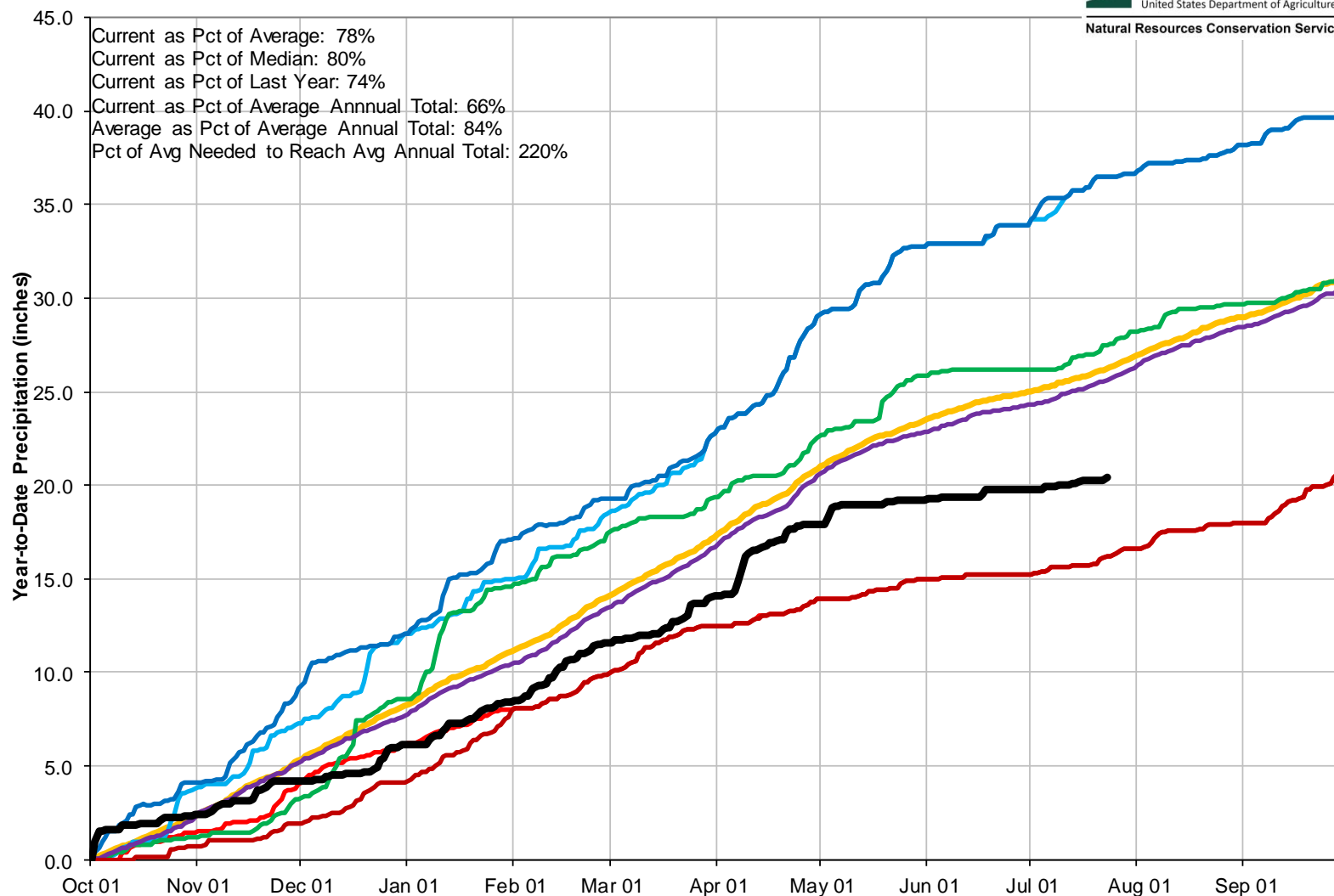

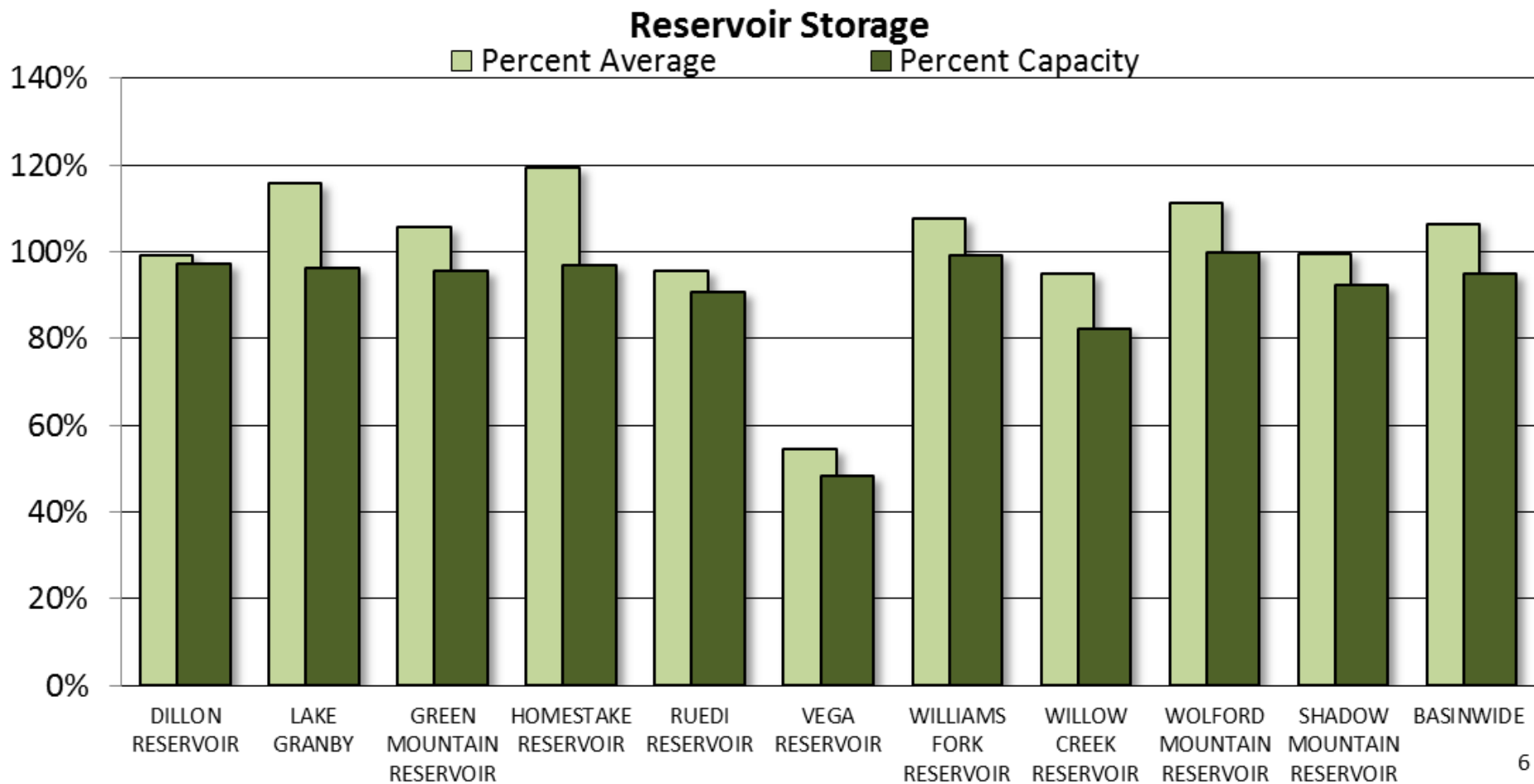



COLORADO RIVER BASIN Reservoir Storage Departure from Average

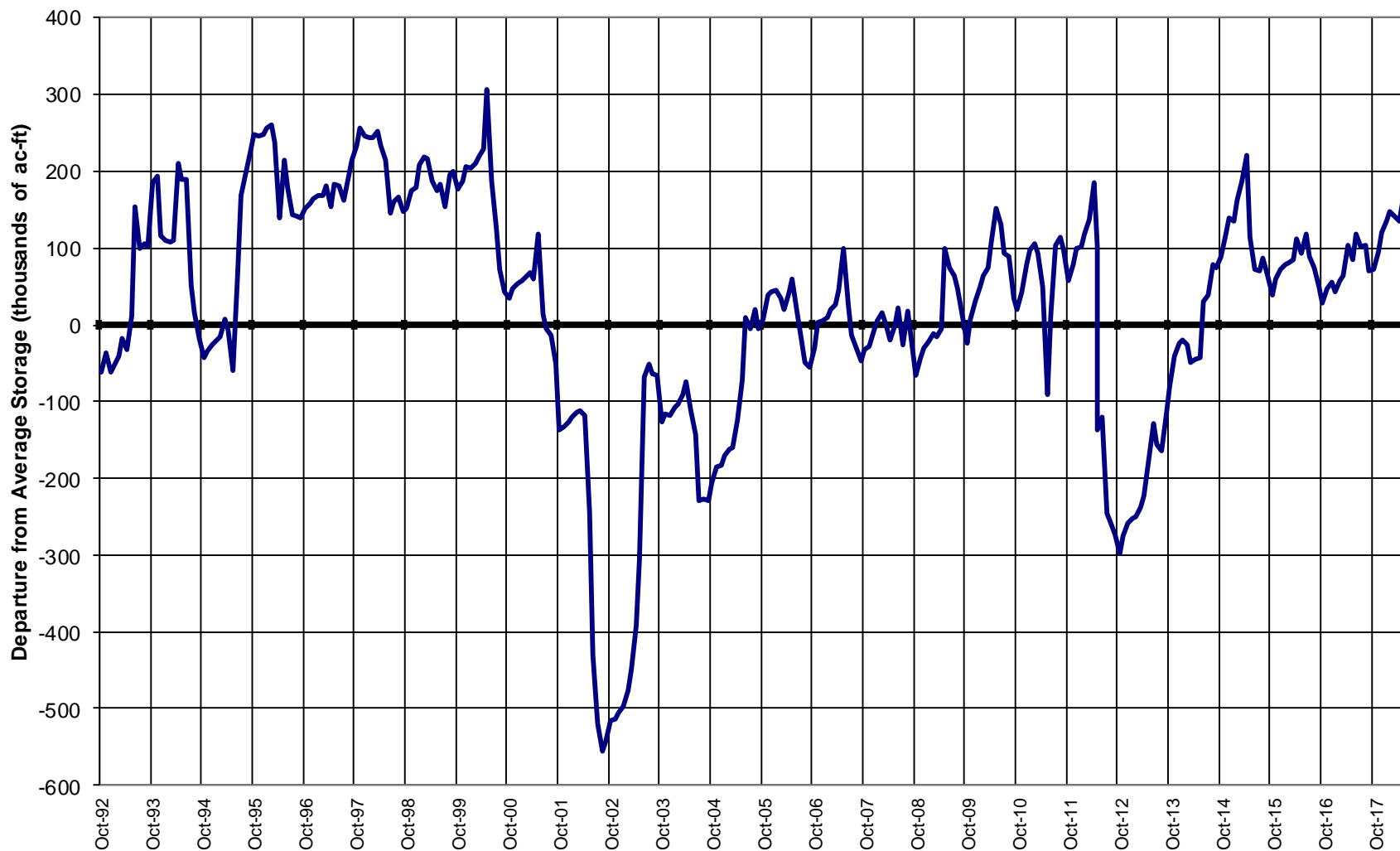

Major Basin Summary

South Platte River Basin

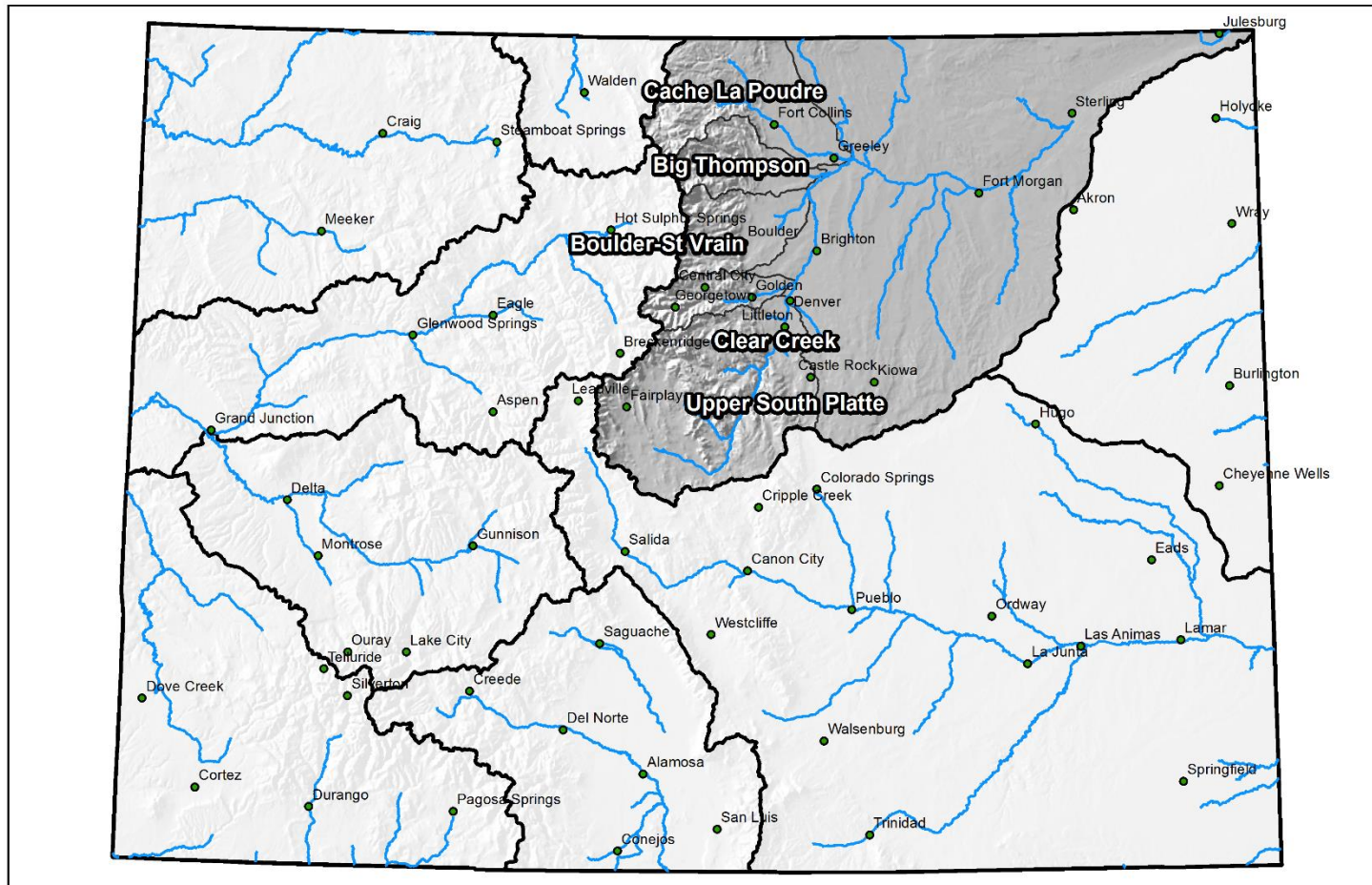

South Platte River Basin High/Low Monthly Precipitation Summary

Based on Provisional SNOTEL data as of Jul 23, 2018



United States Department of Agriculture

Natural Resources Conservation Service

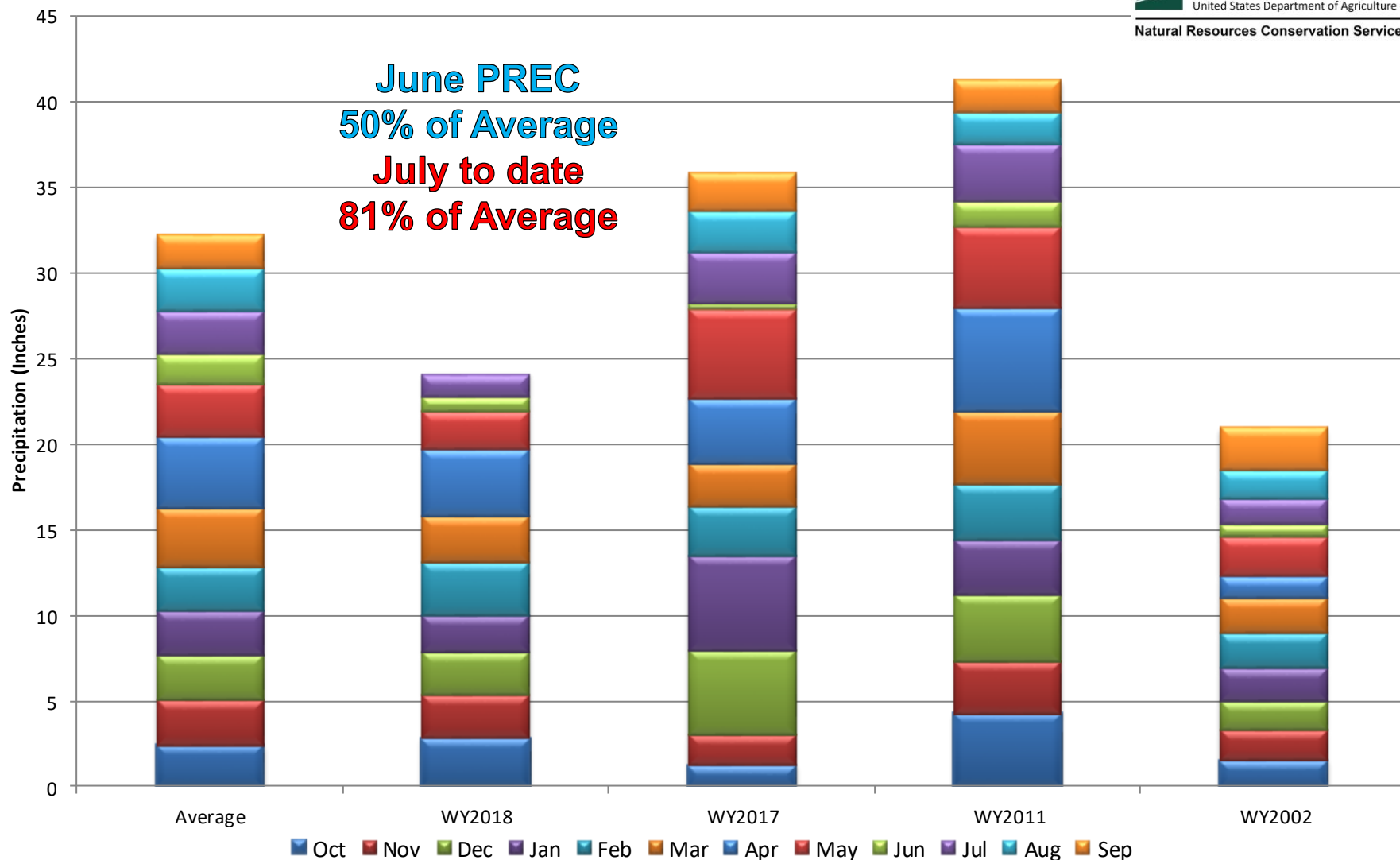

South Platte River Basin Month to Date Precipitation Summary

Current as of Jul 23, 2018

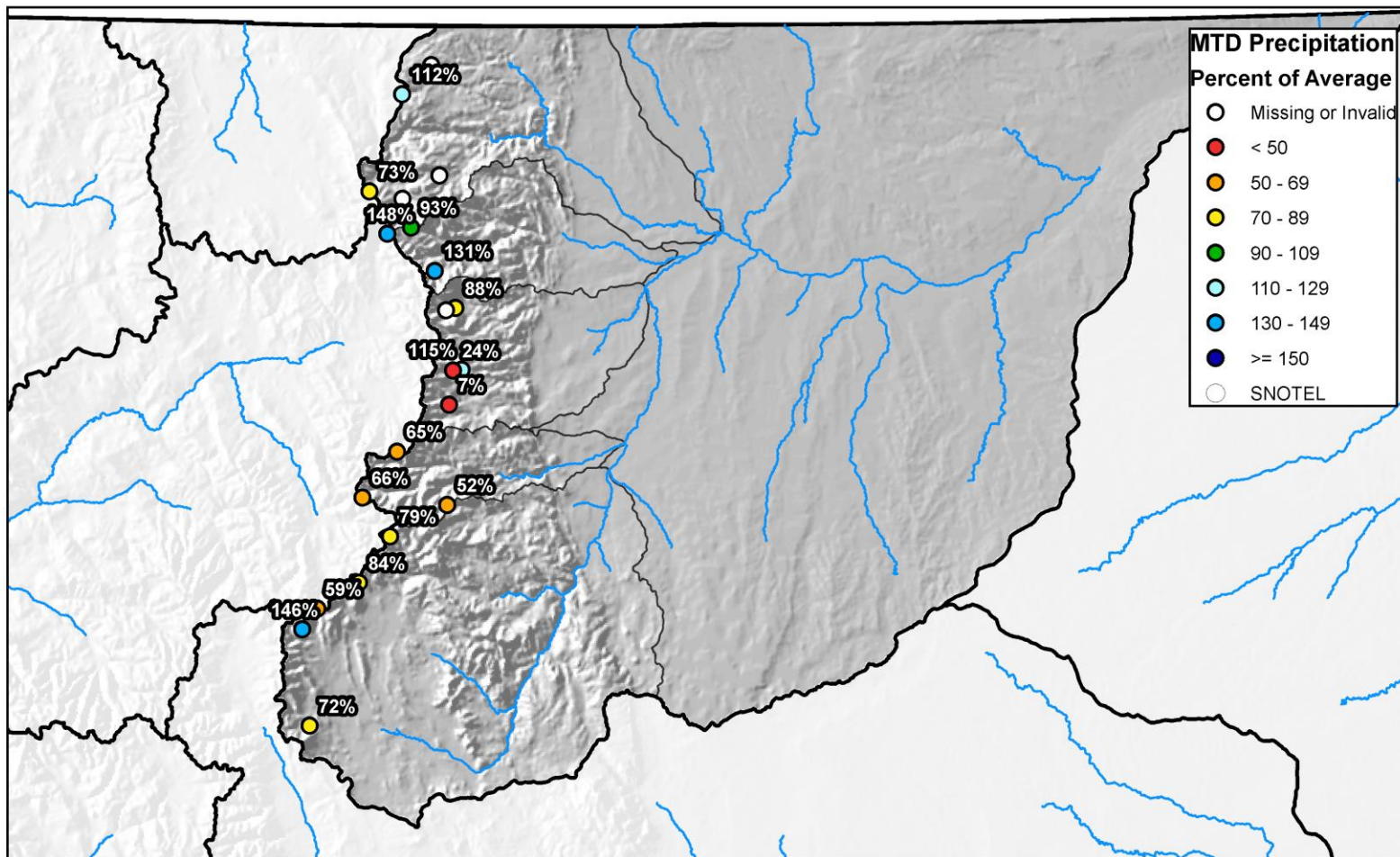

0 10 20 40 60 80 Miles

South Platte River Basin High/Low Year-to-Date Precipitation Summary

Based on Provisional SNOTEL data as of Jul 23, 2018



United States Department of Agriculture

Natural Resources Conservation Service

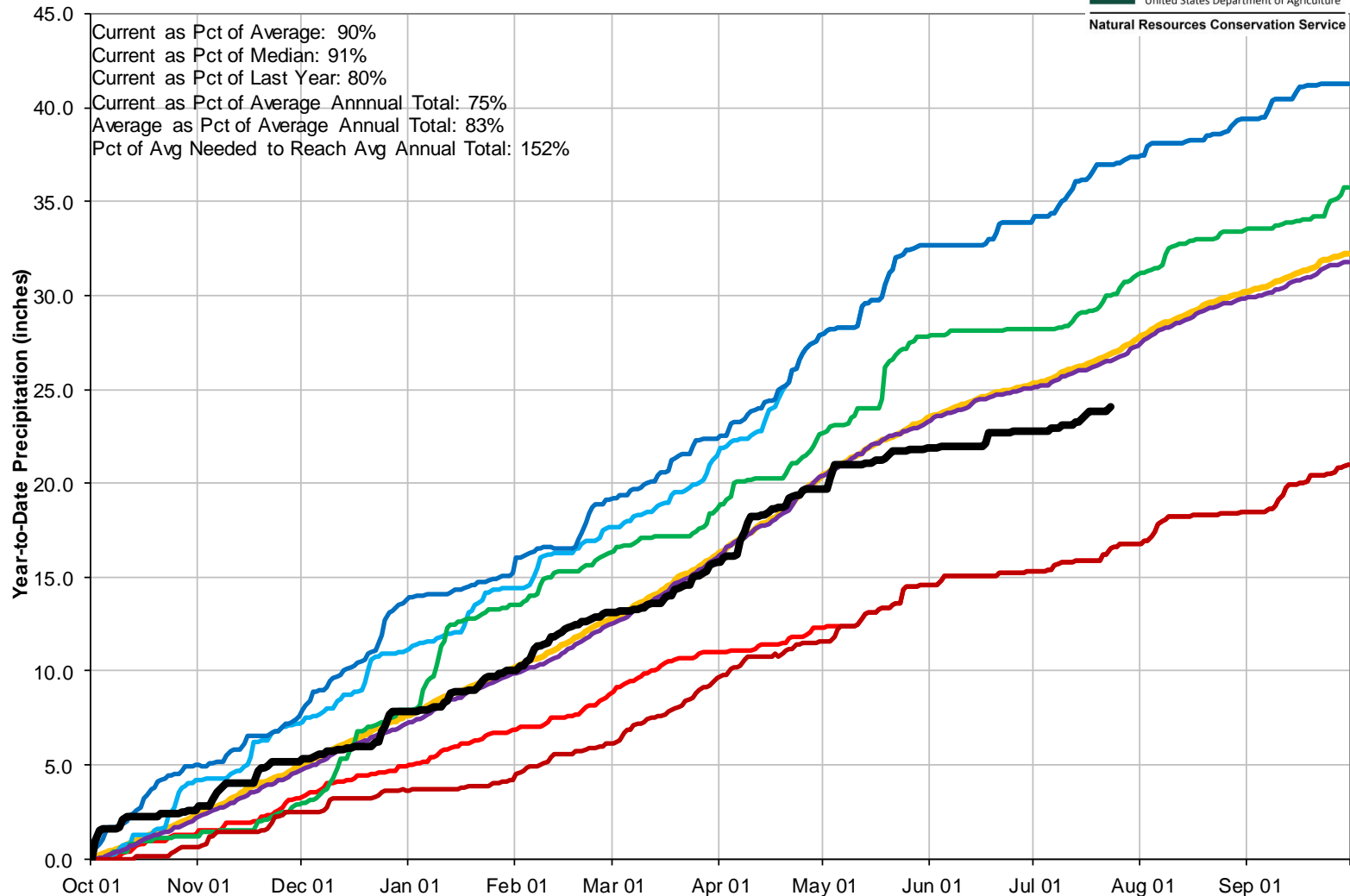

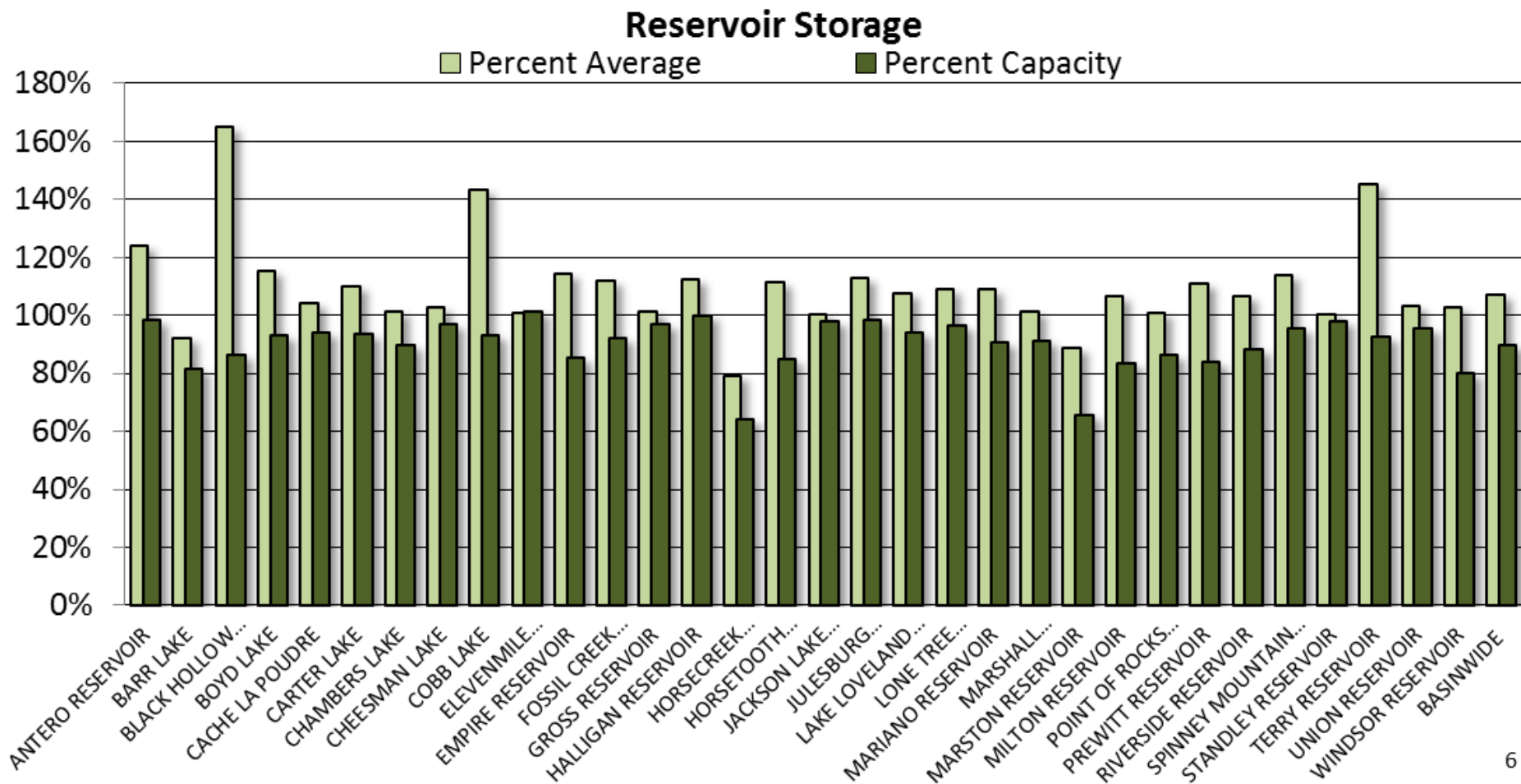



SOUTH PLATTE RIVER BASIN Reservoir Storage Departure from Average

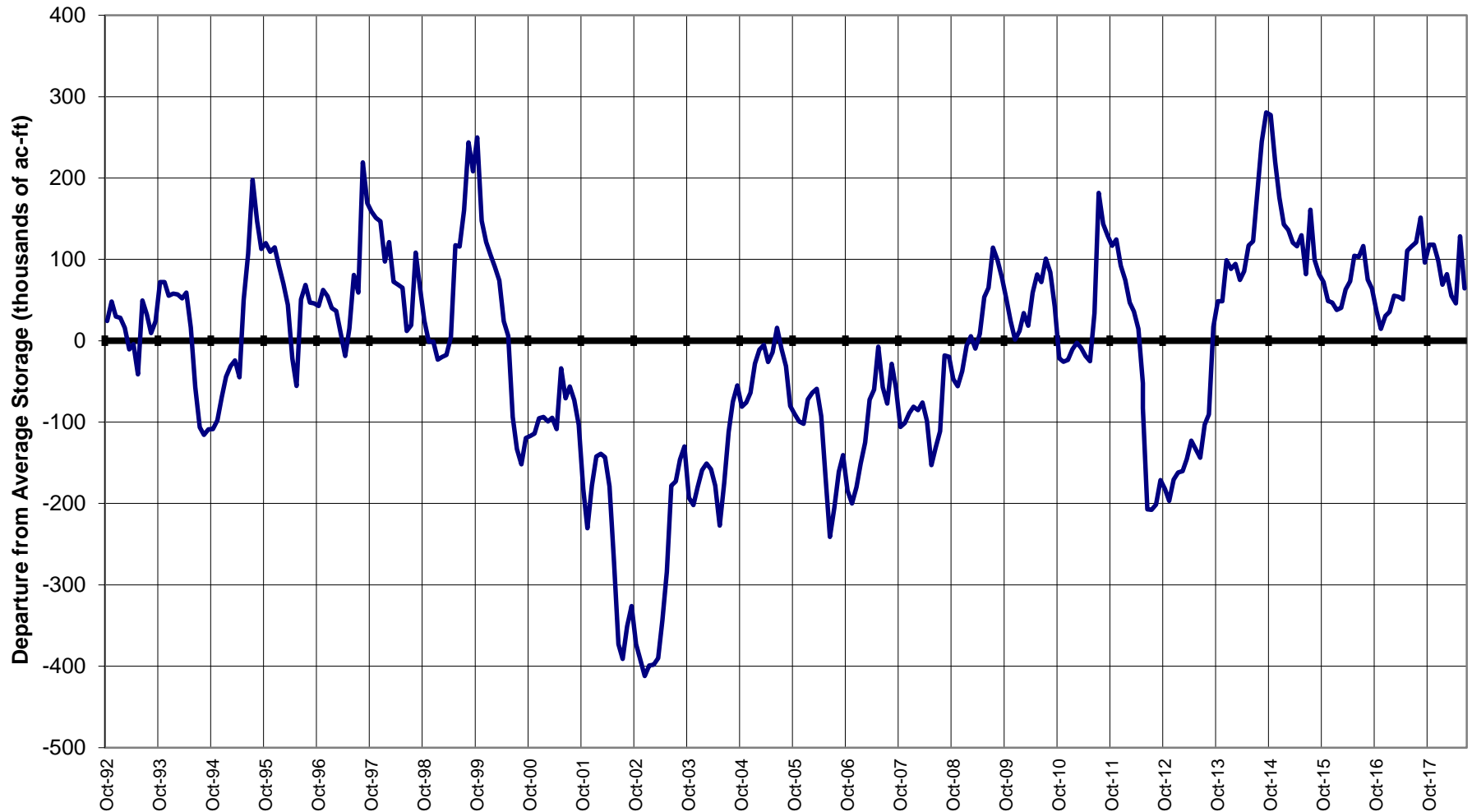

Major Basin Summary

Gunnison River Basin

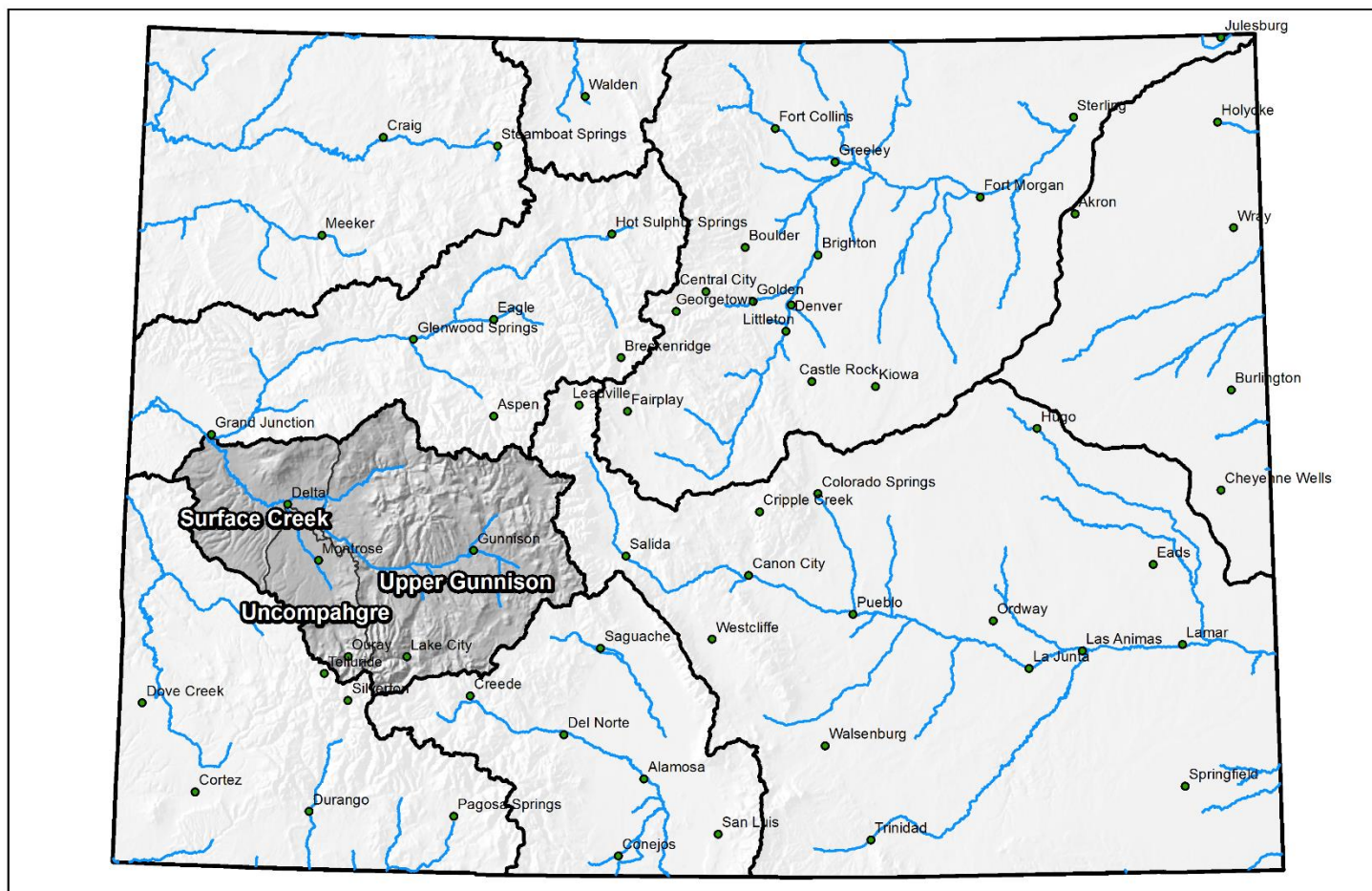

0 25 50 100 150 200 Miles



Gunnison River Basin High/Low Monthly Precipitation Summary

Based on Provisional SNOTEL data as of Jul 23, 2018



United States Department of Agriculture

Natural Resources Conservation Service

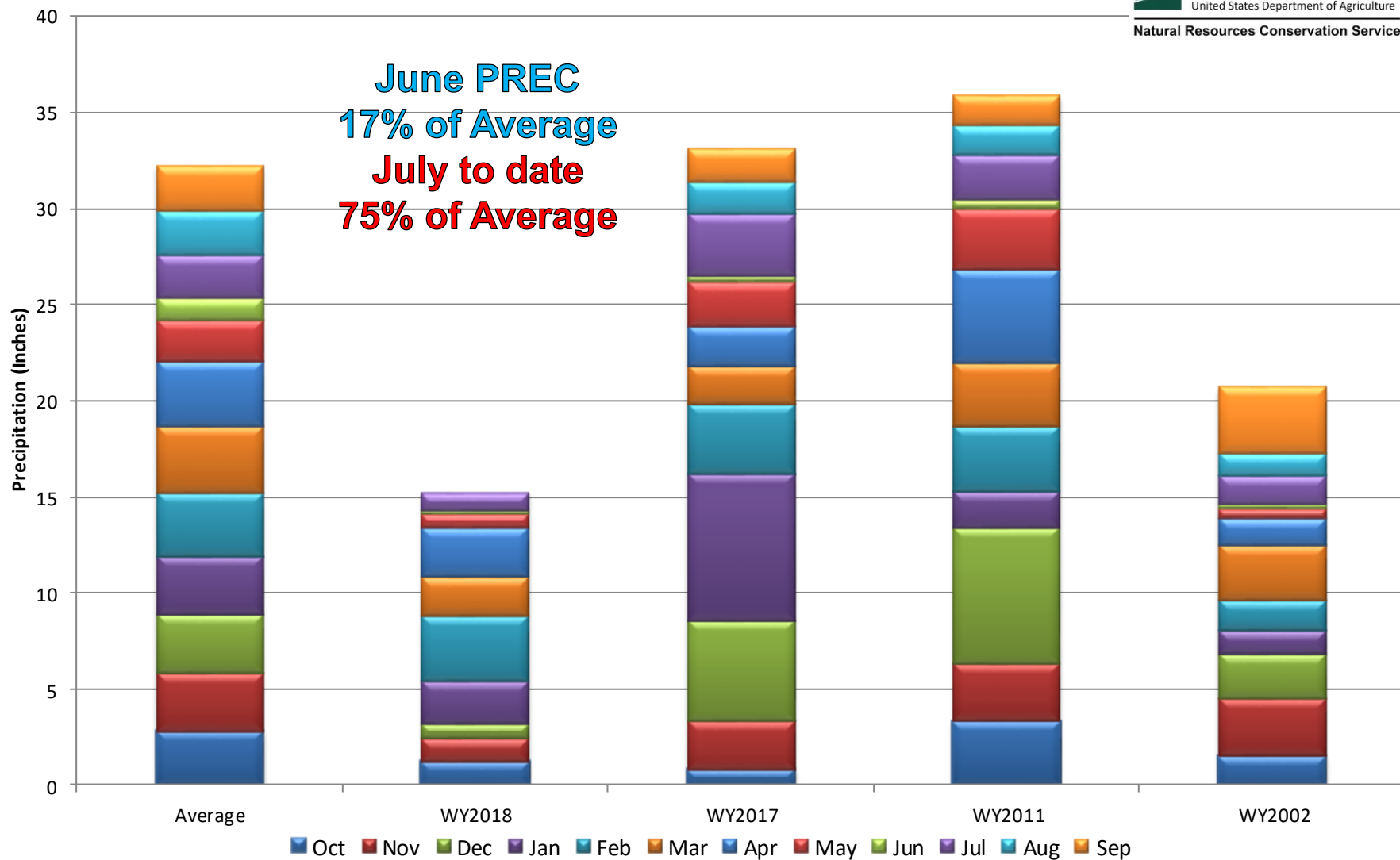

Gunnison River Basin Month to Date Precipitation Summary

Current as of Jul 23, 2018

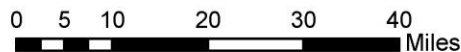
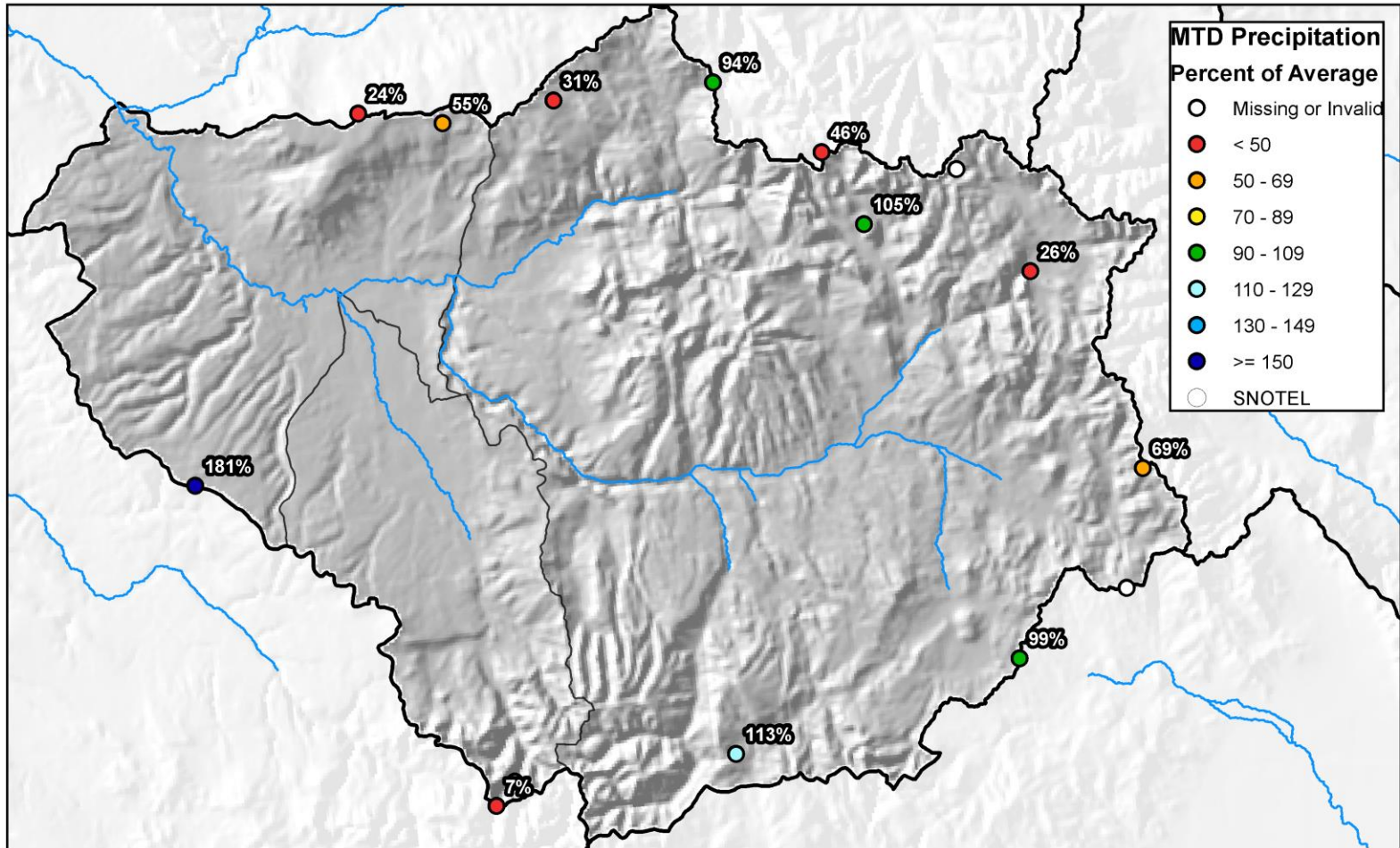



Gunnison River Basin High/Low Year-to-Date Precipitation Summary

Based on Provisional SNOTEL data as of Jul 23, 2018



United States Department of Agriculture

Natural Resources Conservation Service

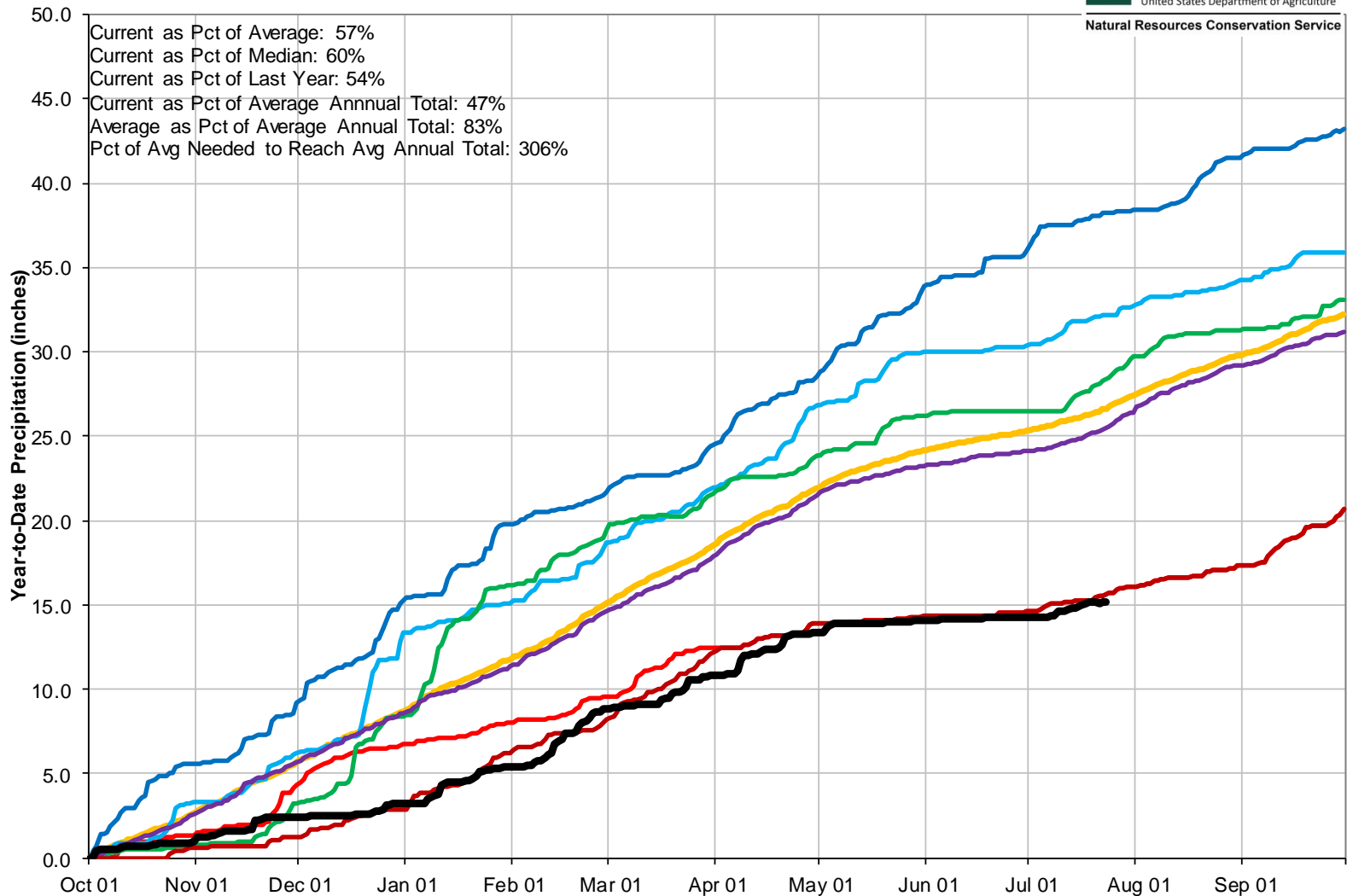

Reservoir Storage

■ Percent Average

■ Percent Capacity

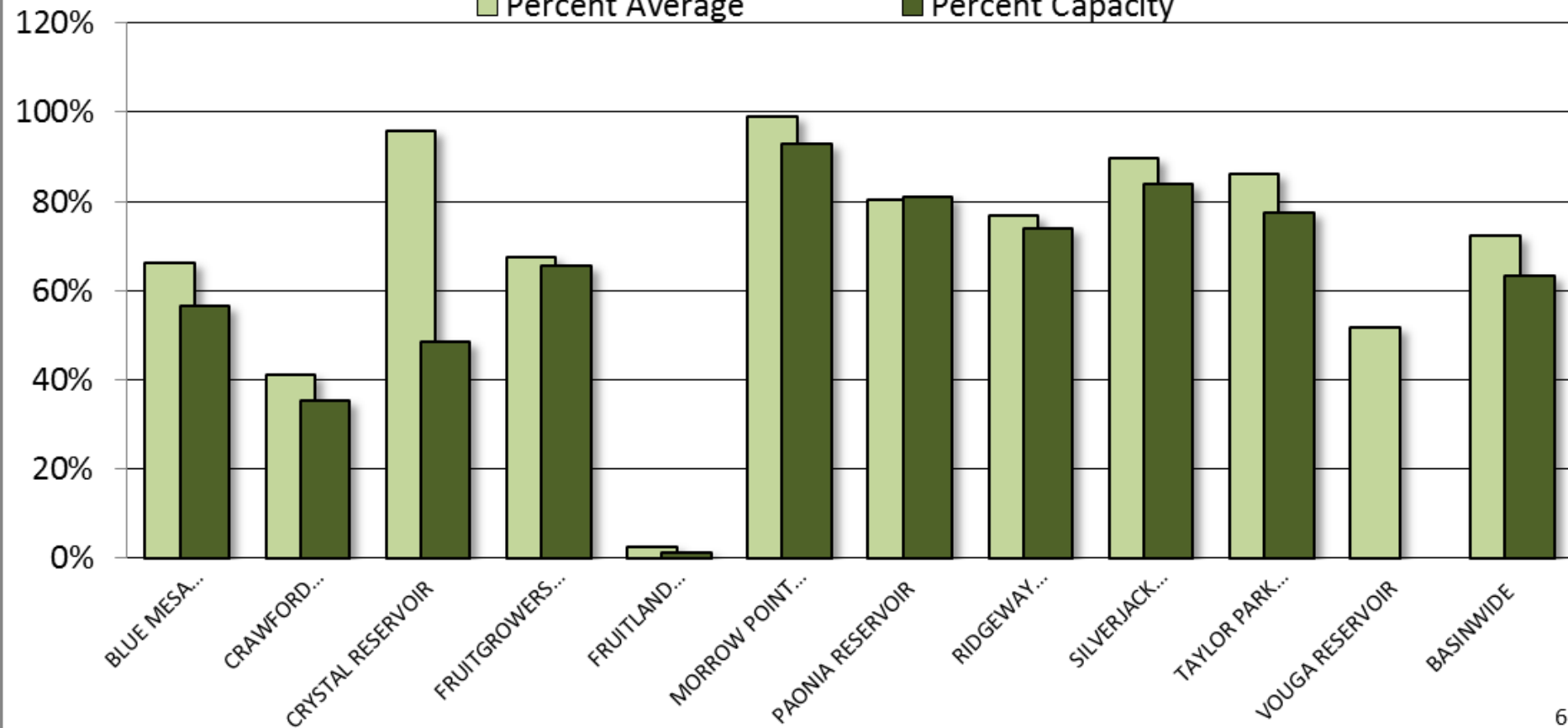



GUNNISON RIVER BASIN Reservoir Storage Departure from Average

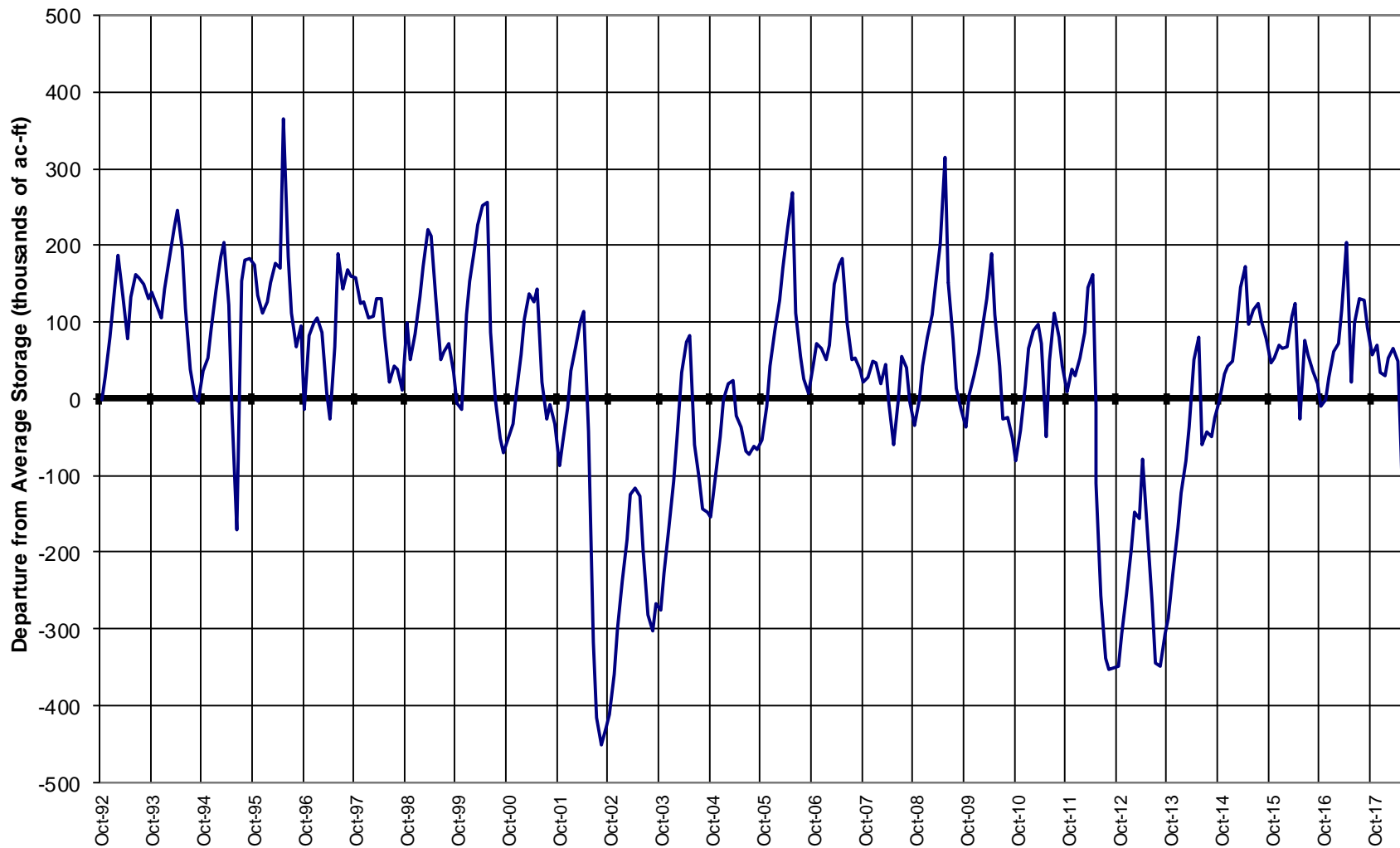

Major Basin Summary

San Miguel, Dolores, Animas, and San Juan River Basins

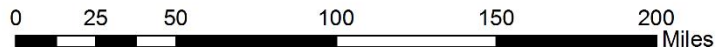
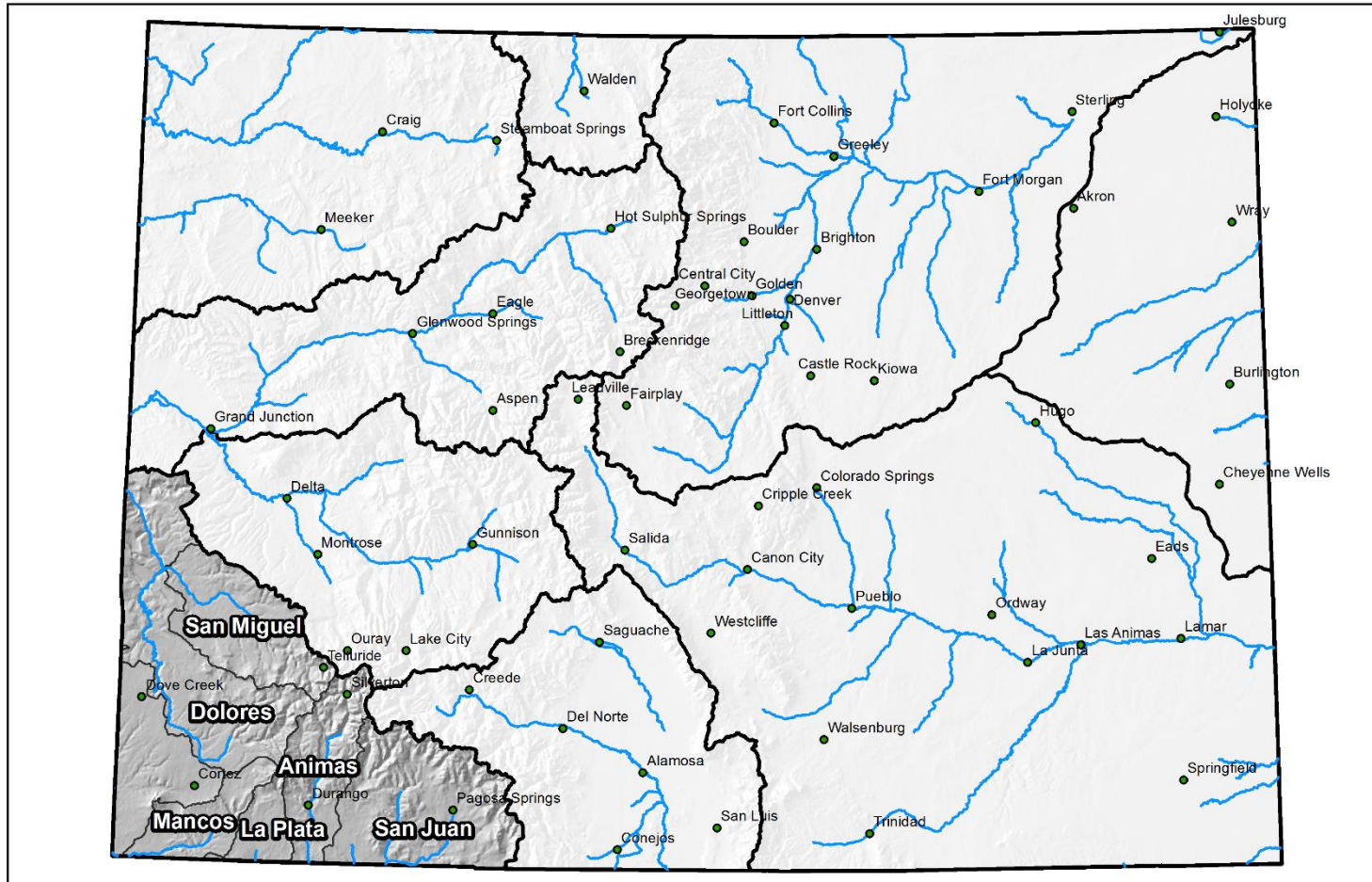

San Miguel, Dolores, Animas and San Juan River Basins High/Low Monthly Precipitation Summary

Based on Provisional SNOTEL data as of Jul 23, 2018



United States Department of Agriculture

Natural Resources Conservation Service

June PREC
64% of Average
July to date
106% of Average

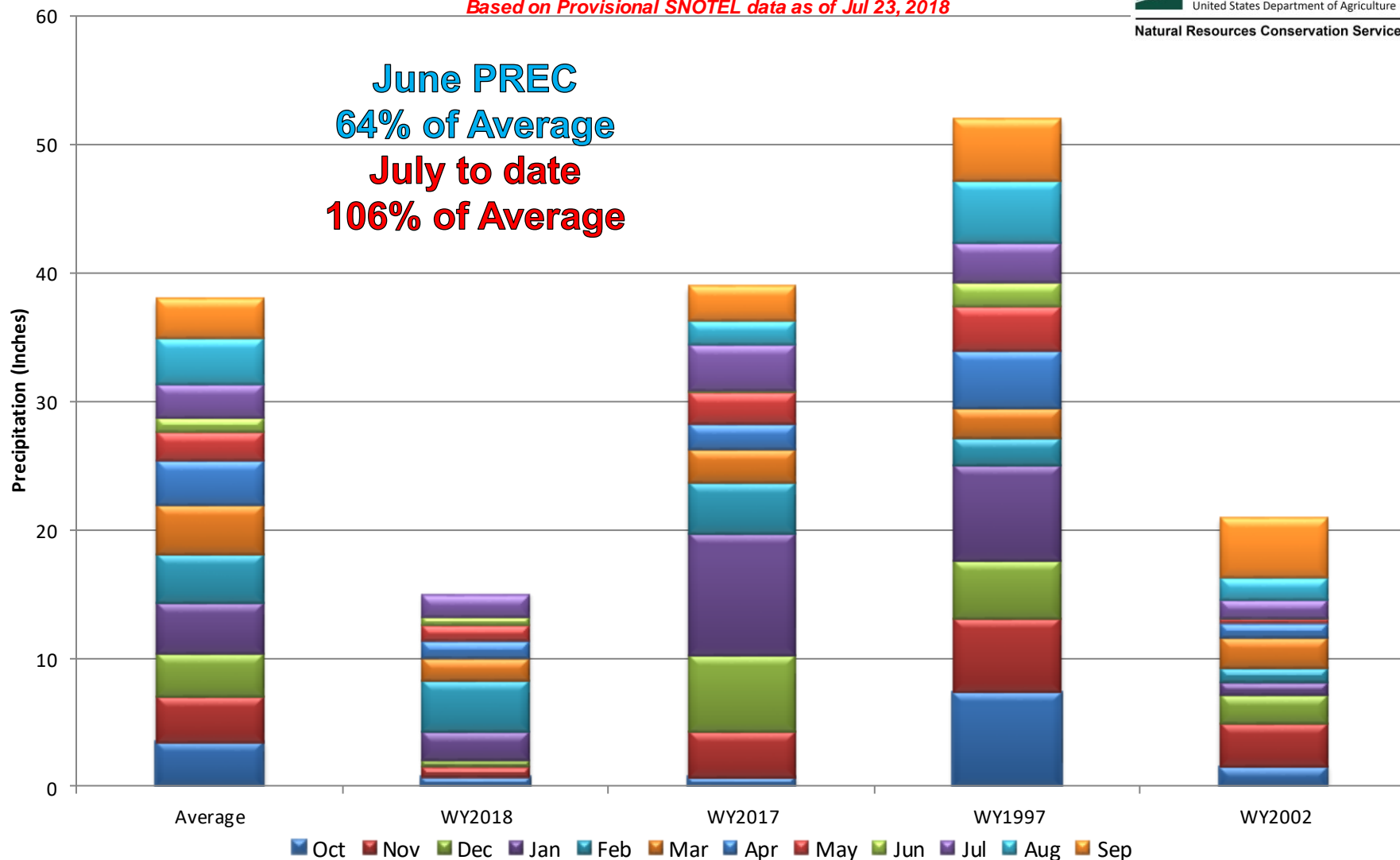

San Miguel, Dolores, Animas, and San Juan River Basins Month to Date Precipitation Summary

Current as of Jul 23, 2018

MTD Precipitation Percent of Average

- Missing or Invalid
- < 50
- 50 - 69
- 70 - 89
- 90 - 109
- 110 - 129
- 130 - 149
- ≥ 150
- SNOTEL

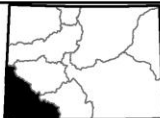
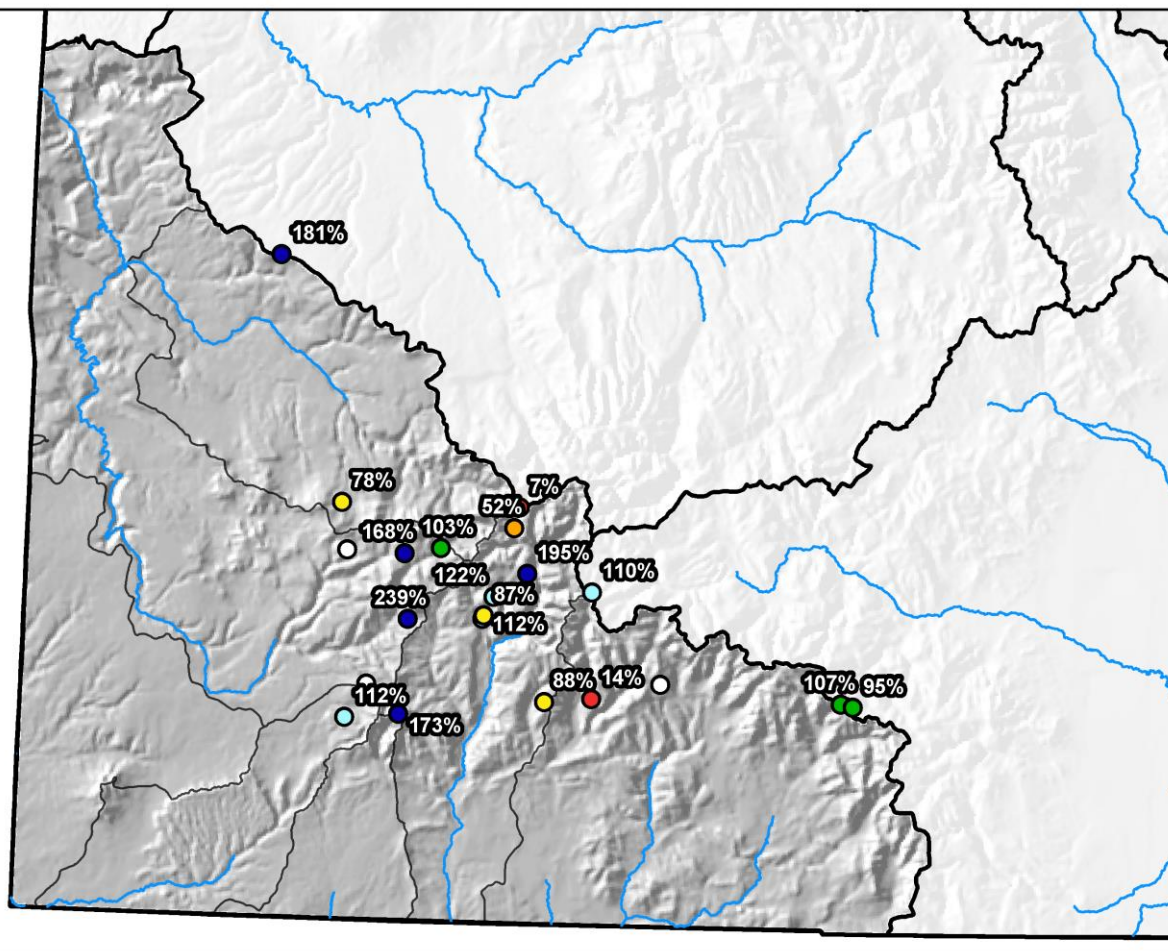

0 10 20 40 60 80 Miles

San Miguel, Dolores, Animas and San Juan River Basins High/Low Year-to-Date Precipitation Summary

Based on Provisional SNOTEL data as of Jul 23, 2018



United States Department of Agriculture

Natural Resources Conservation Service

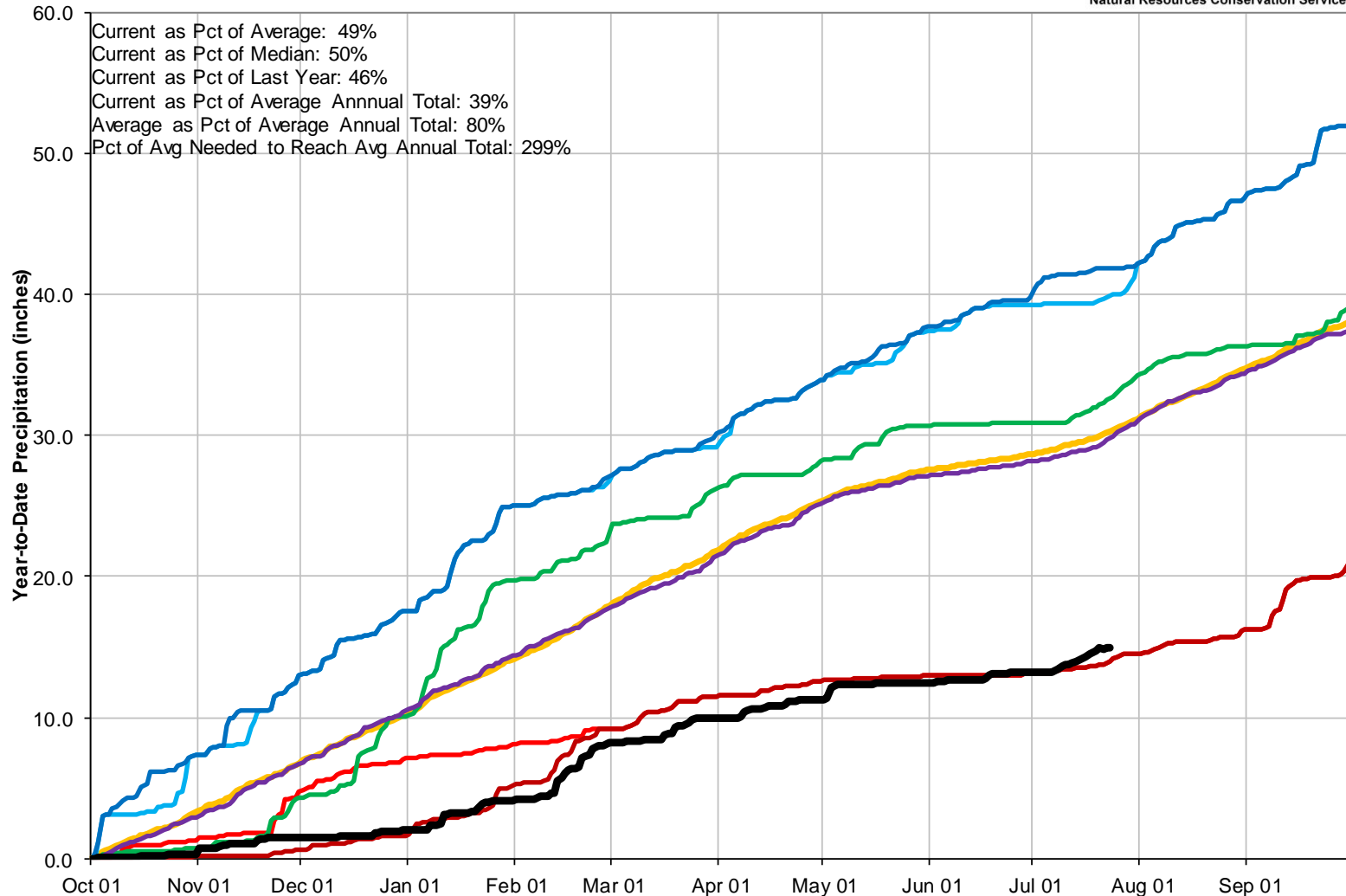

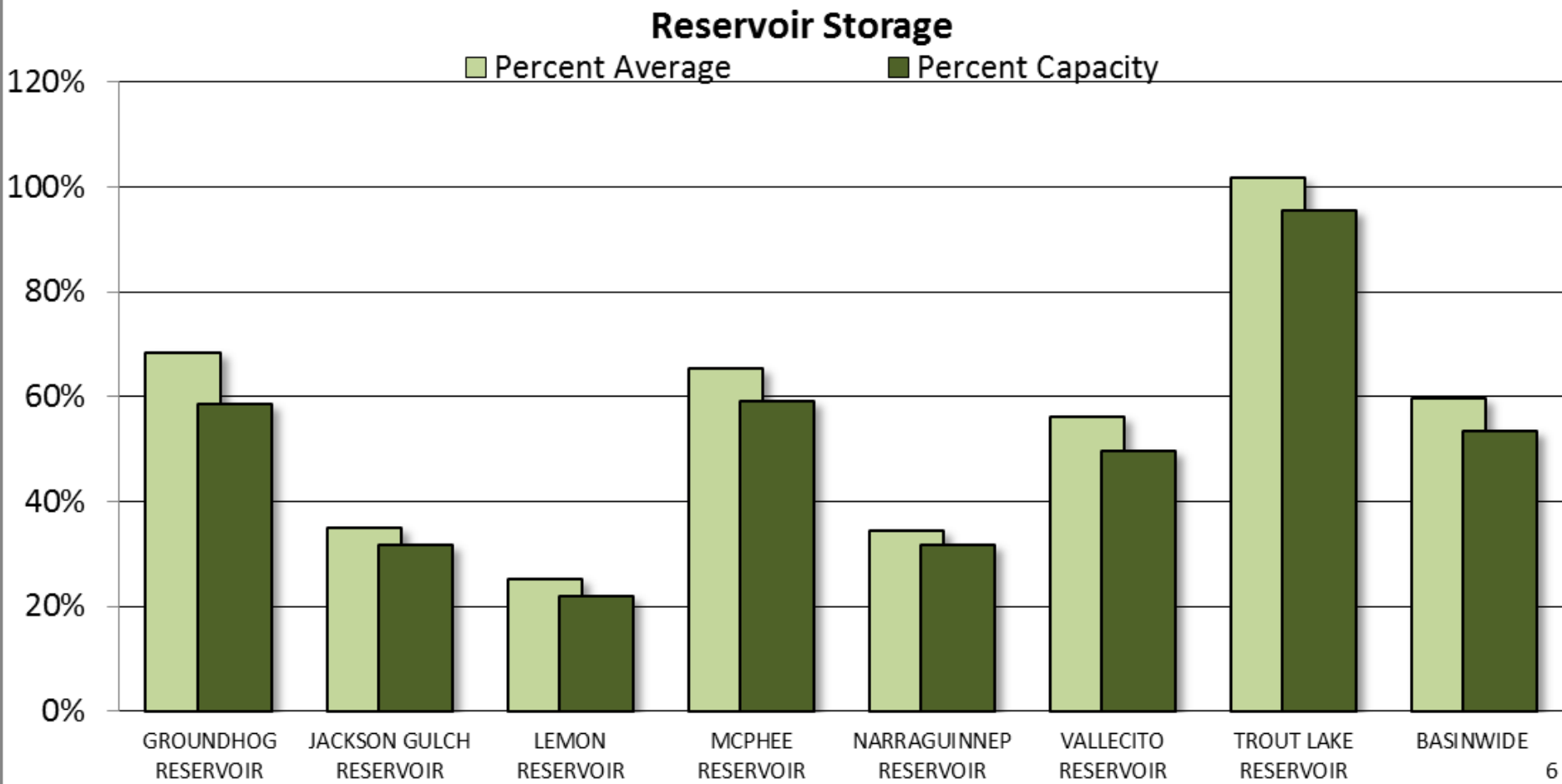



SAN MIGUEL, DOLORES, ANIMAS AND SAN JUAN RIVER BASINS

Reservoir Storage
Departure from Average

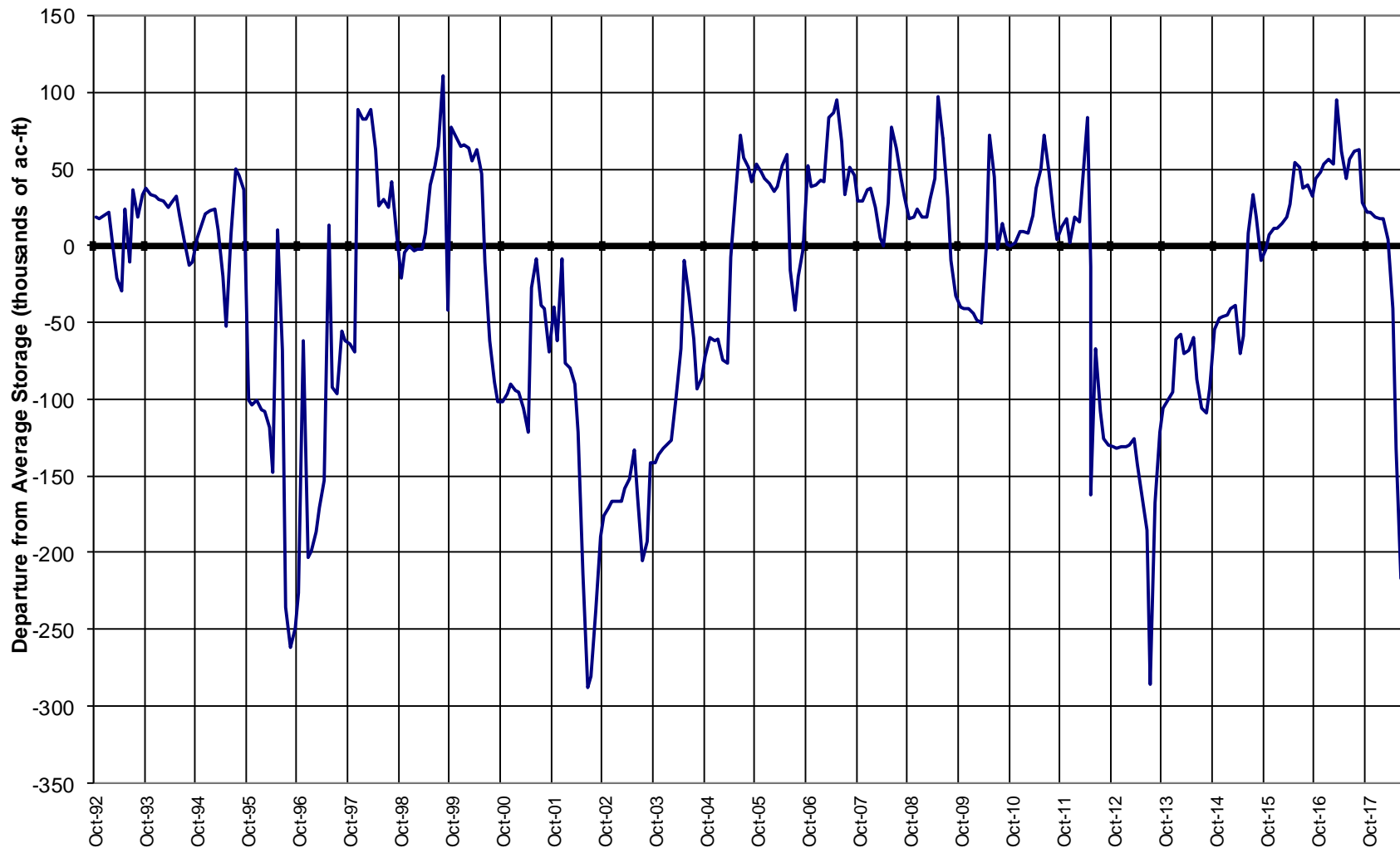

Major Basin Summary

Upper Rio Grande River Basin

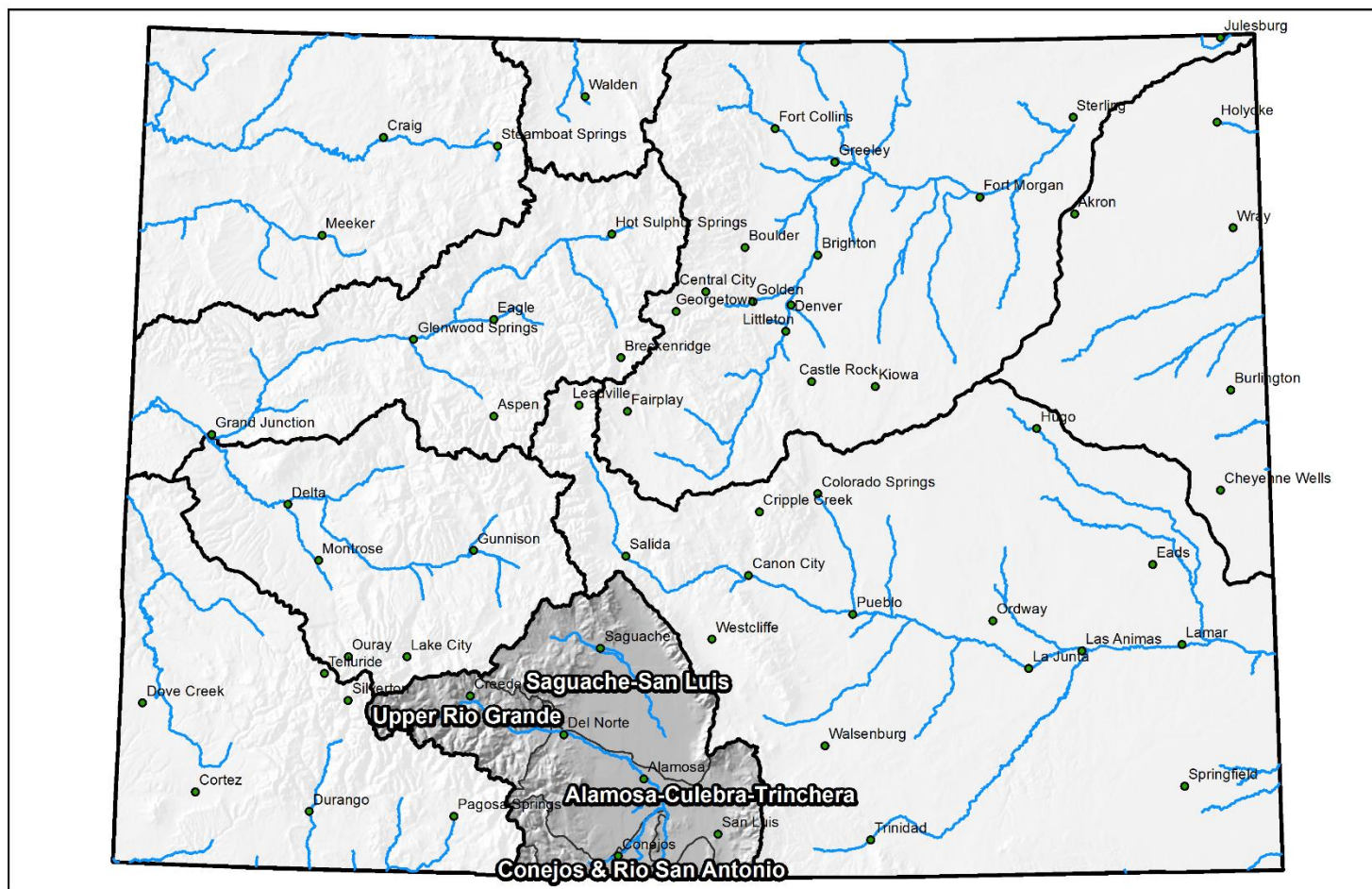

0 25 50 100 150 200 Miles

Upper Rio Grande River Basin High/Low Monthly Precipitation Summary

Based on Provisional SNOTEL data as of Jul 23, 2018



United States Department of Agriculture

Natural Resources Conservation Service

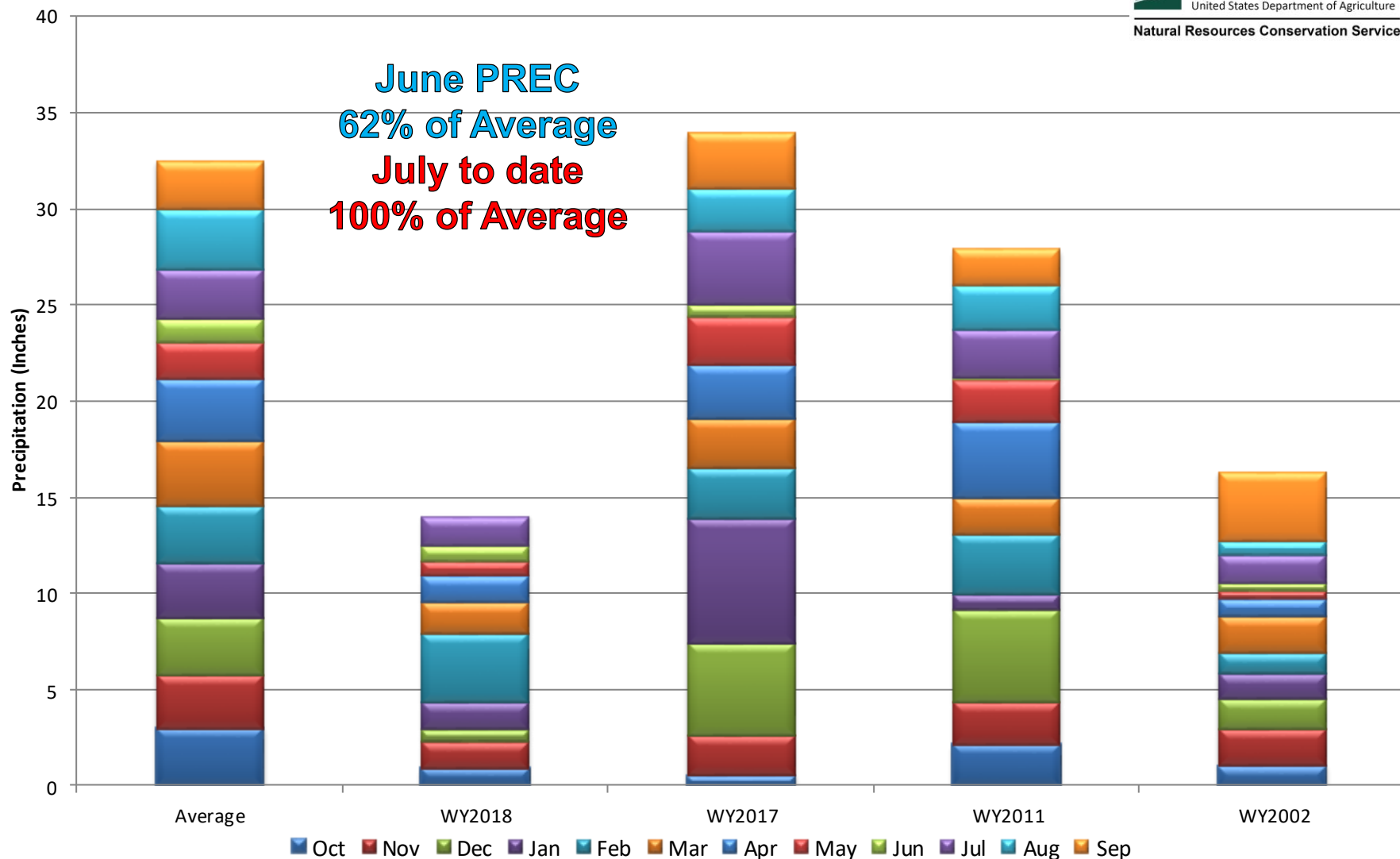

Upper Rio Grande River Basin Month to Date Precipitation Summary

Current as of Jul 23, 2018

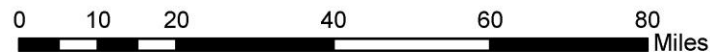
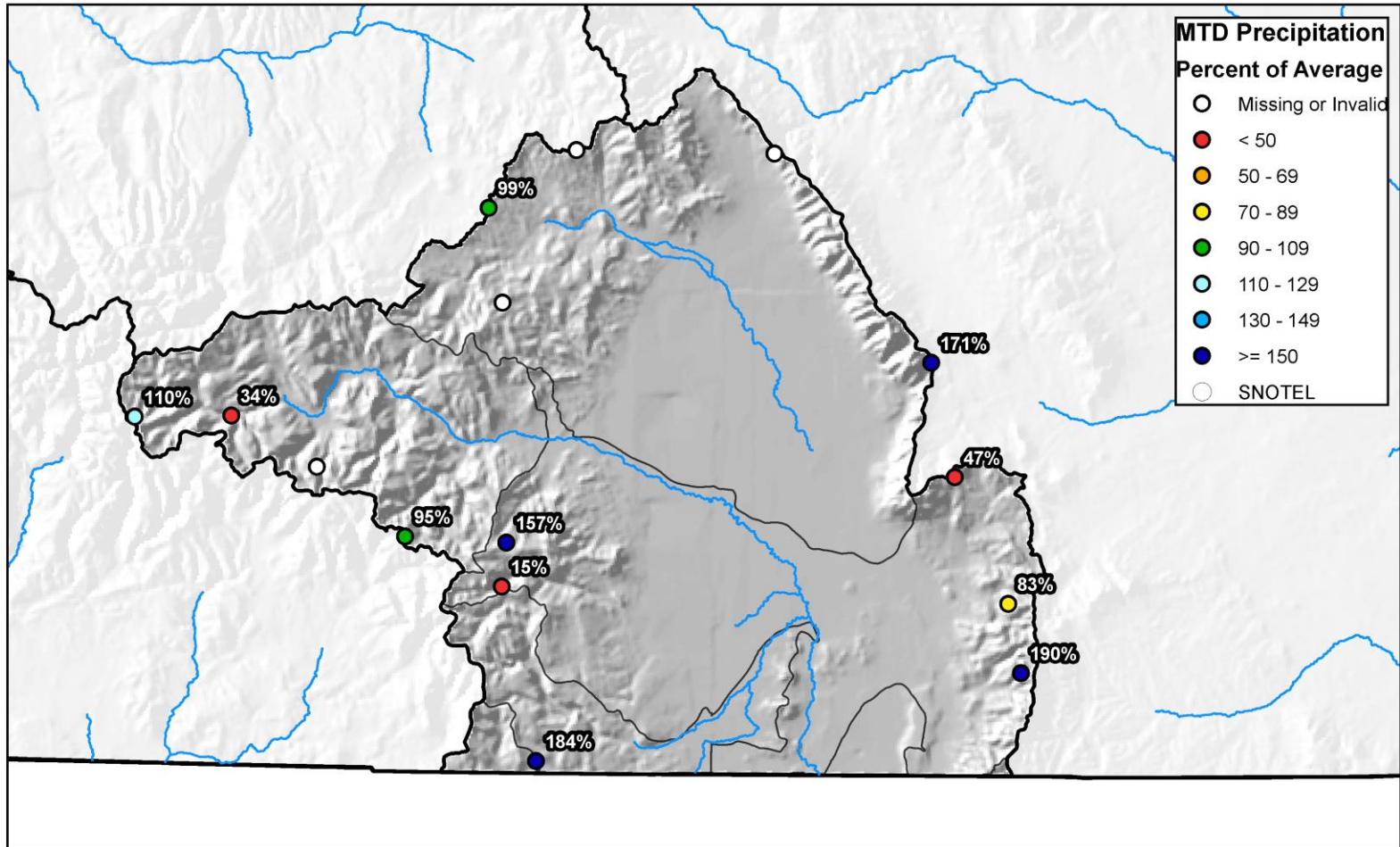



Upper Rio Grande River Basin High/Low Year-to-Date Precipitation Summary

Based on Provisional SNOTEL data as of Jul 23, 2018

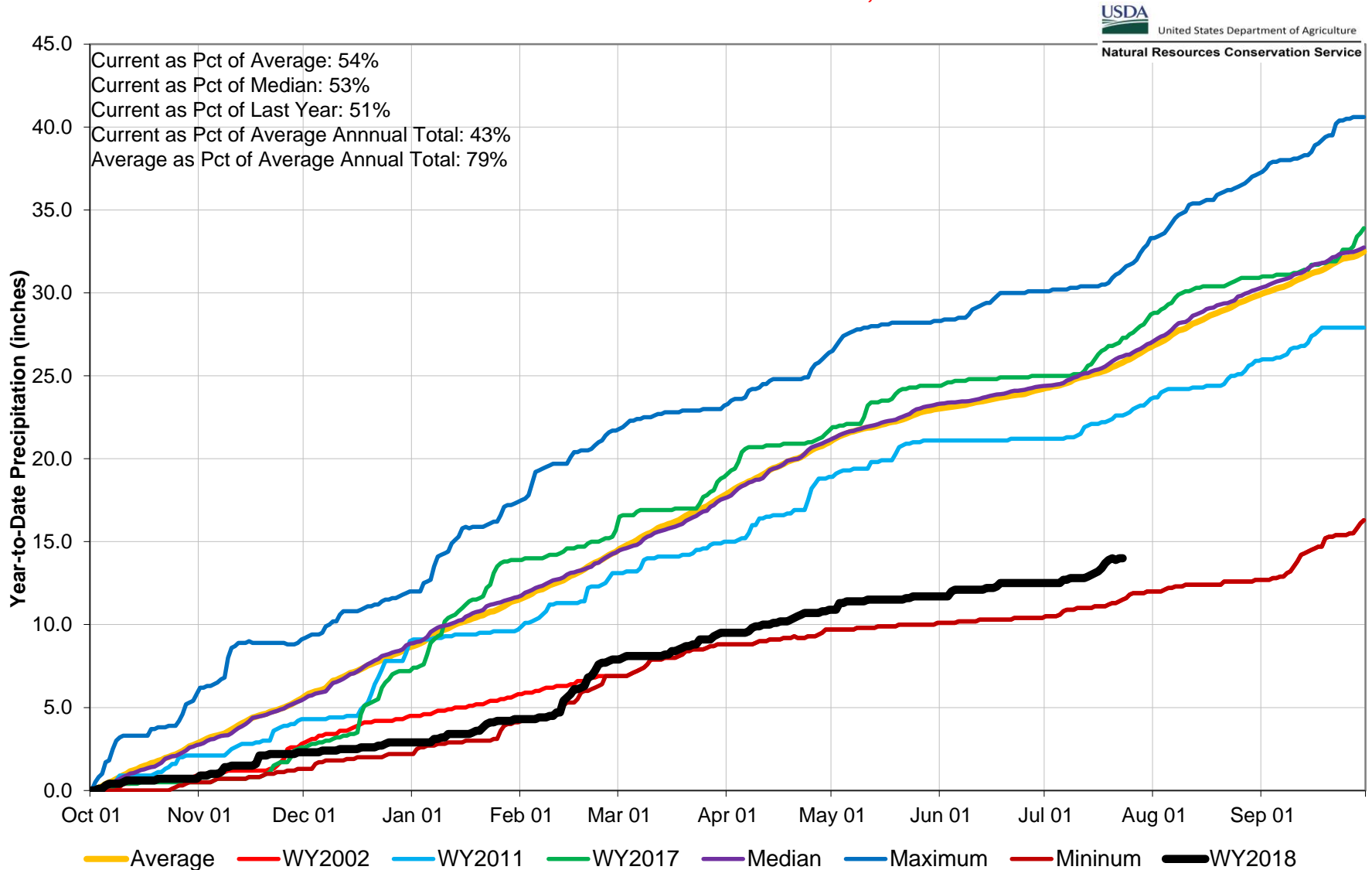

Reservoir Storage

■ Percent Average

■ Percent Capacity

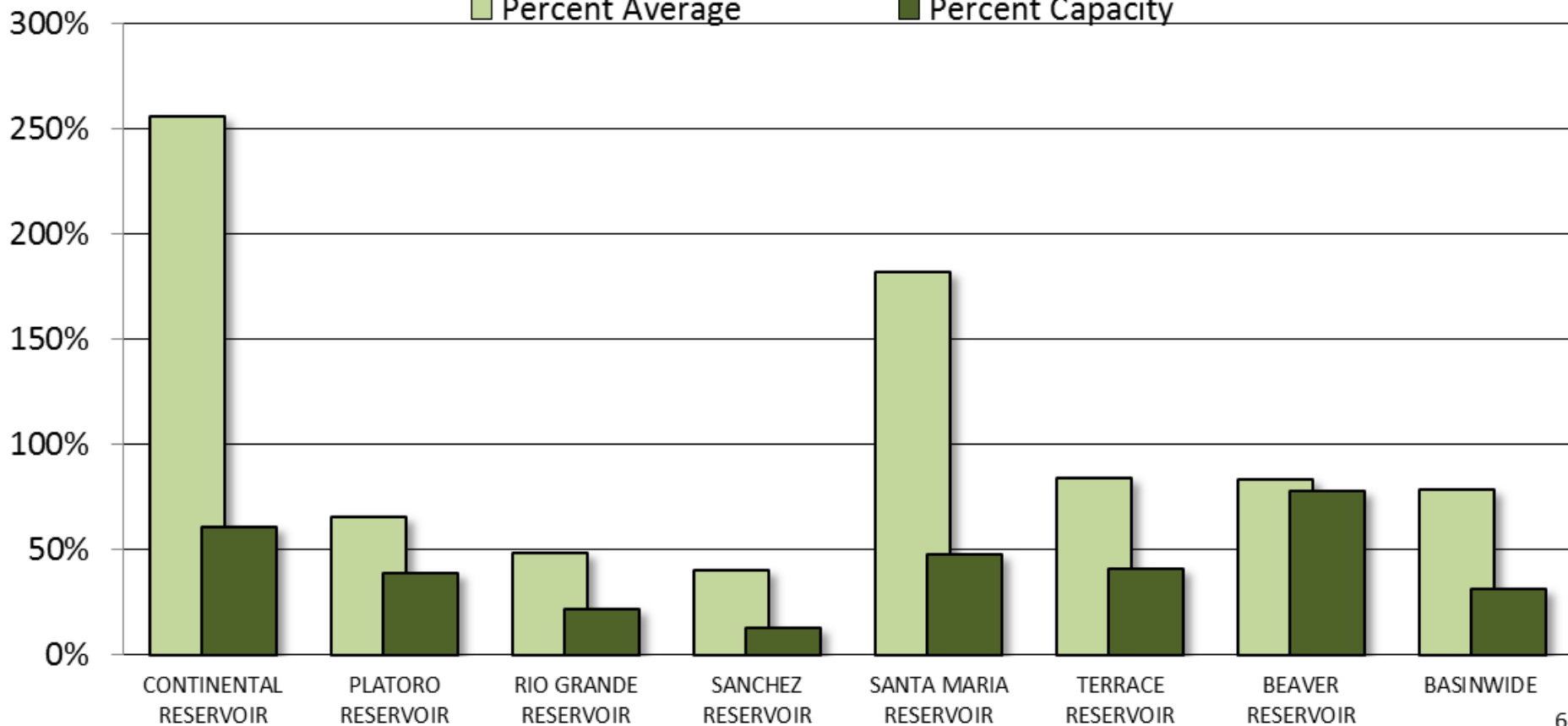



UPPER RIO GRANDE BASIN Reservoir Storage Departure from Average

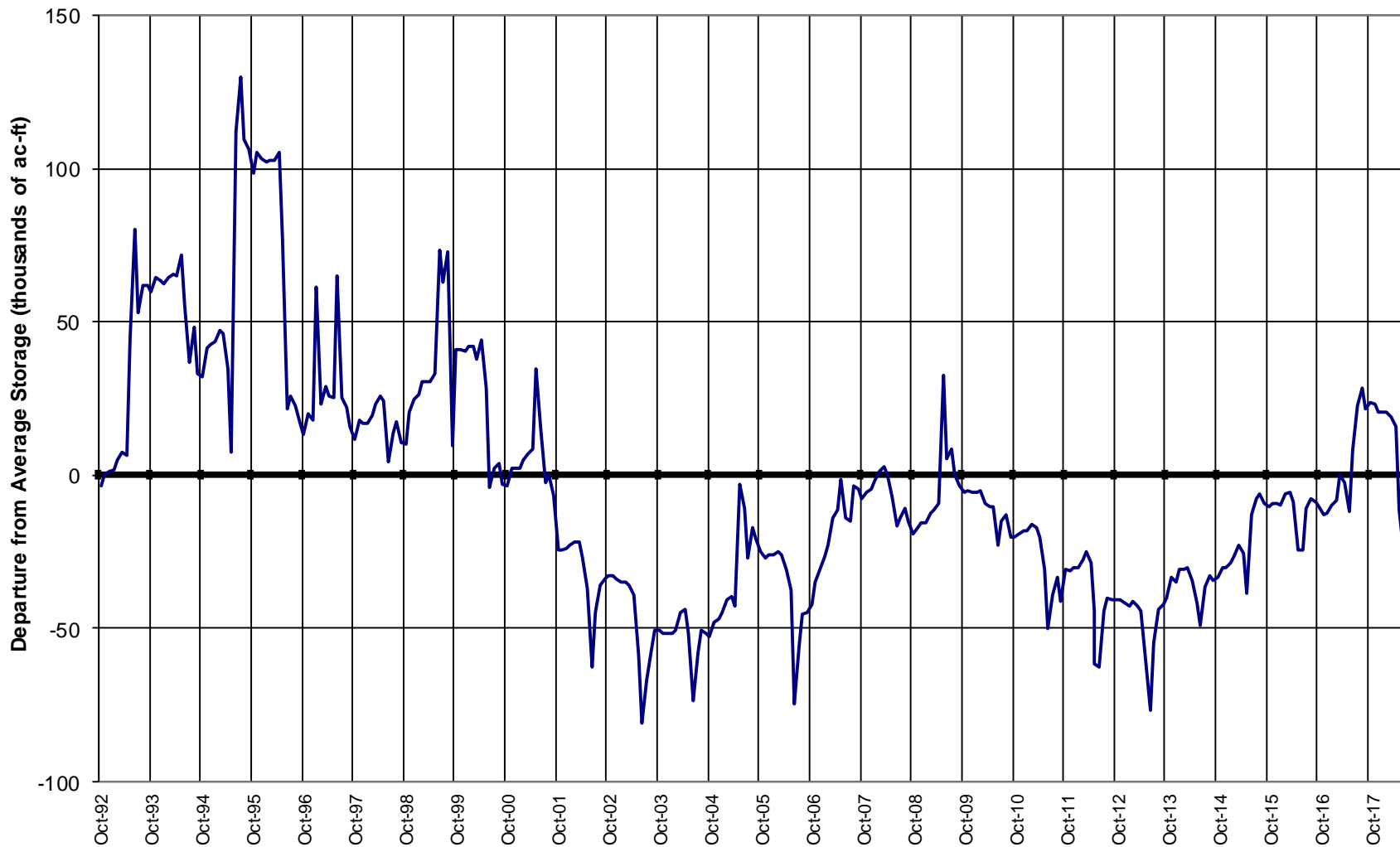

Major Basin Summary

Arkansas River Basin

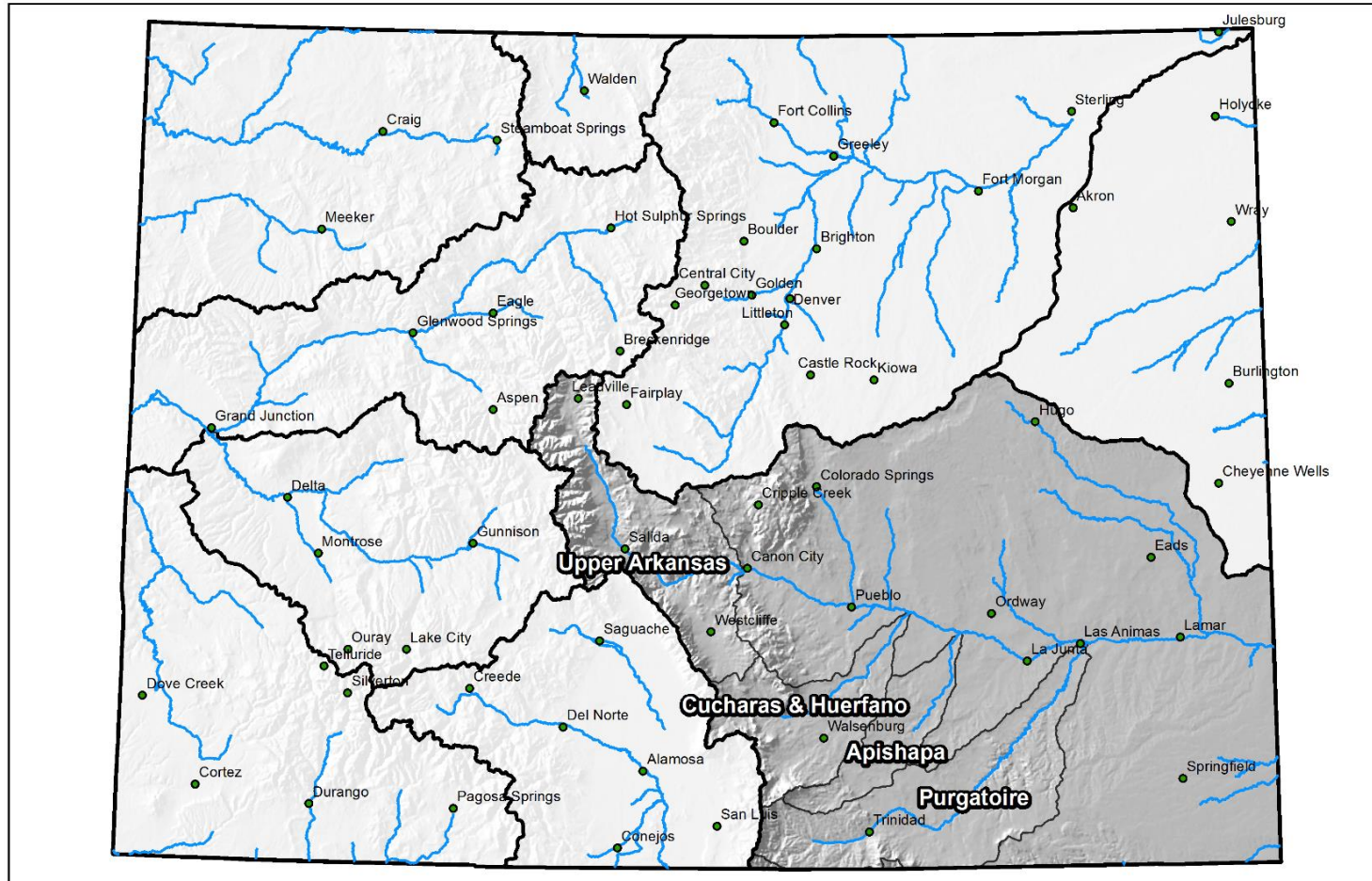

0 25 50 100 150 200 Miles

Arkansas River Basin High/Low Monthly Precipitation Summary

Based on Provisional SNOTEL data as of Jul 23, 2018



United States Department of Agriculture

Natural Resources Conservation Service

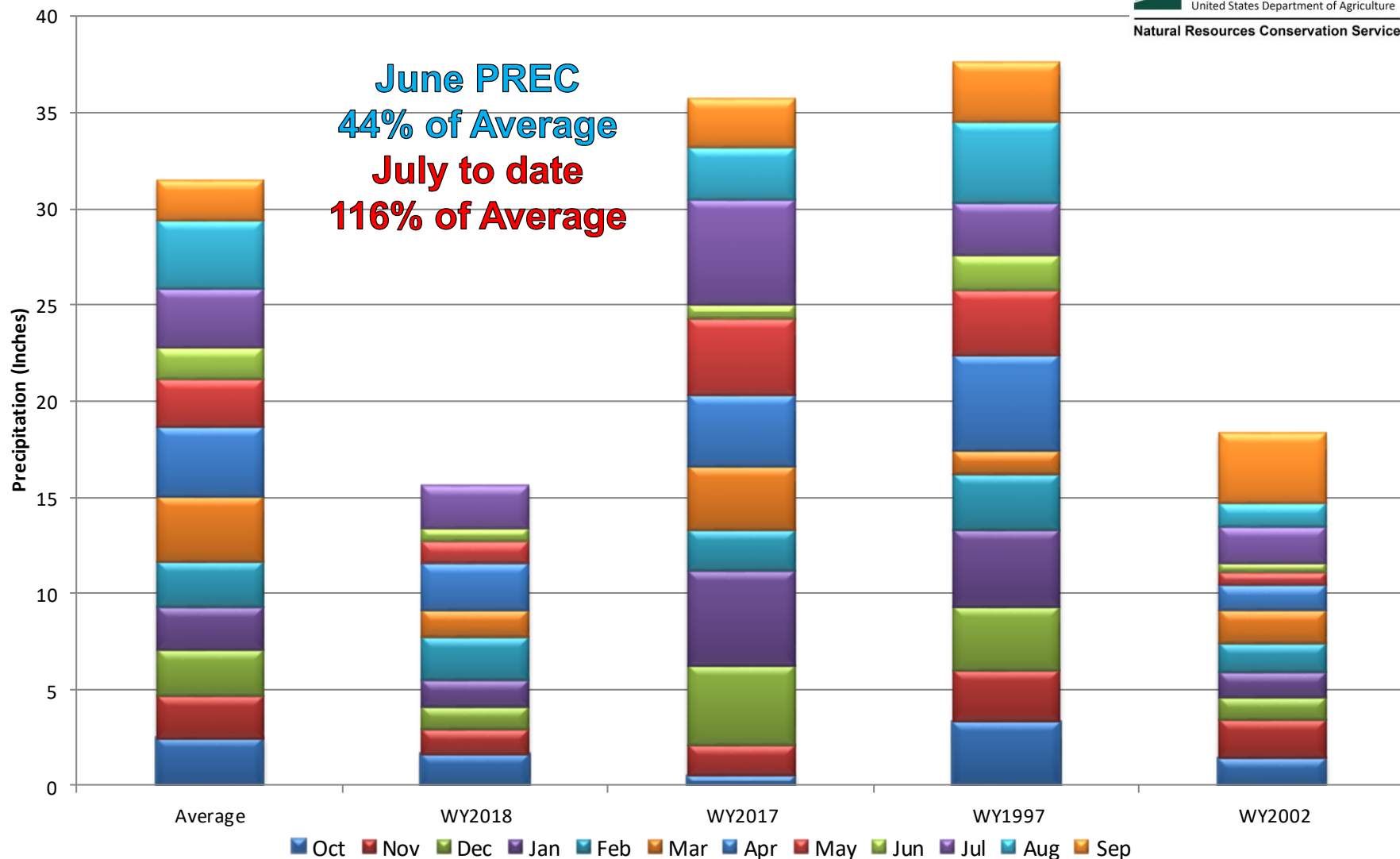

Arkansas River Basin Month to Date Precipitation Summary

Current as of Jul 23, 2018

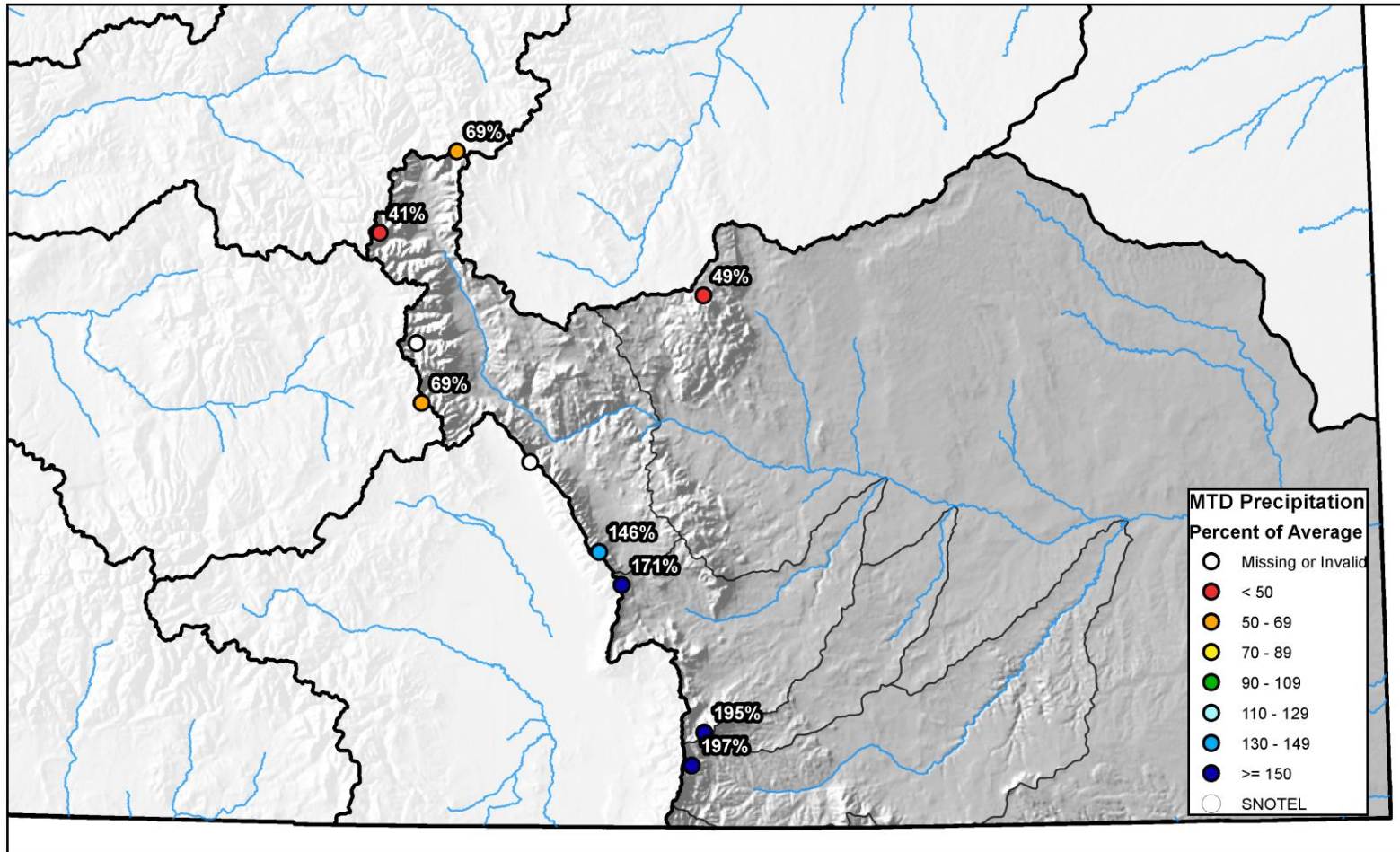

0 10 20 40 60 80 Miles



Arkansas River Basin High/Low Year-to-Date Precipitation Summary

Based on Provisional SNOTEL data as of Jul 23, 2018



United States Department of Agriculture

Natural Resources Conservation Service

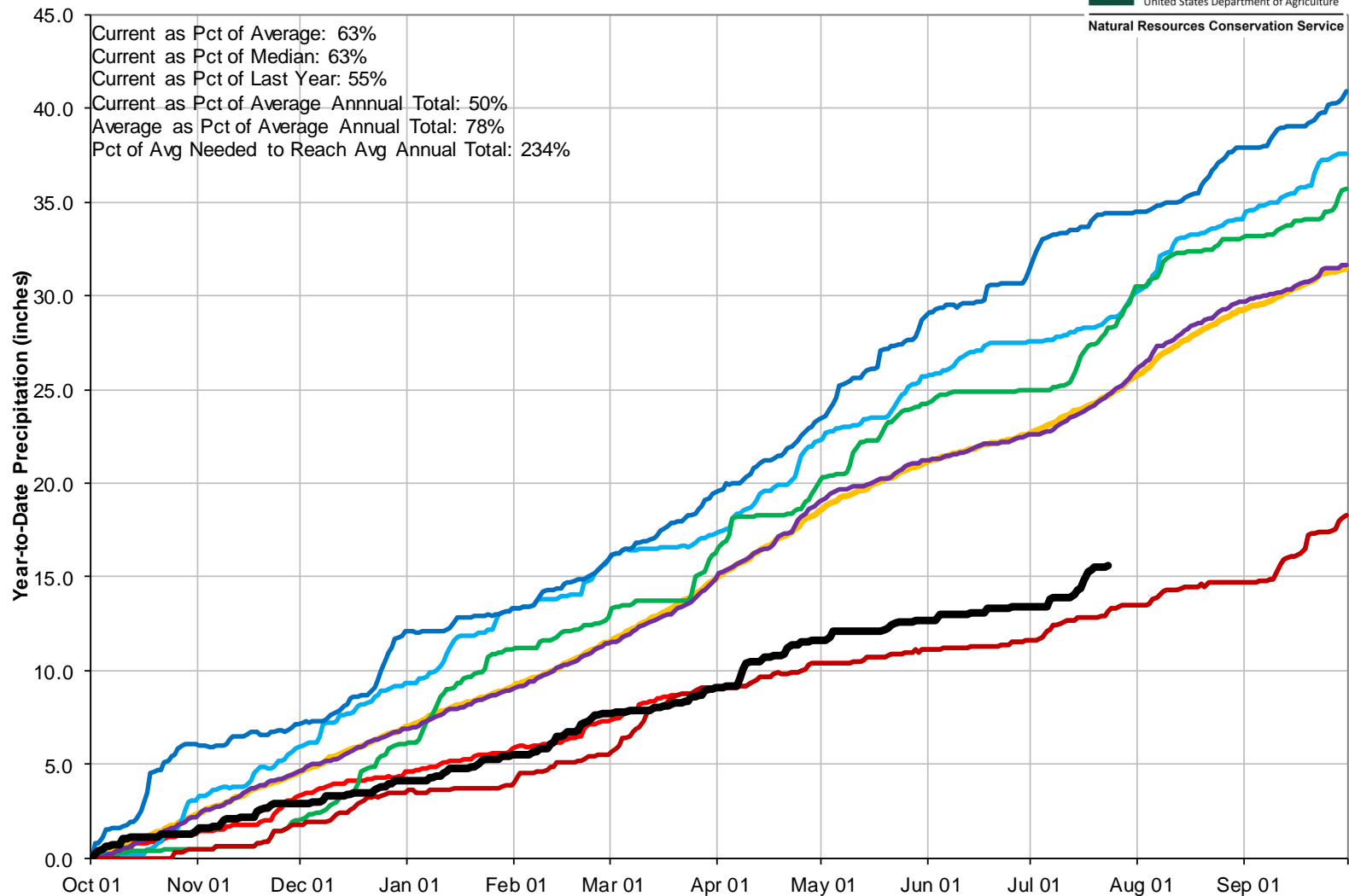

Reservoir Storage

■ Percent Average

■ Percent Capacity

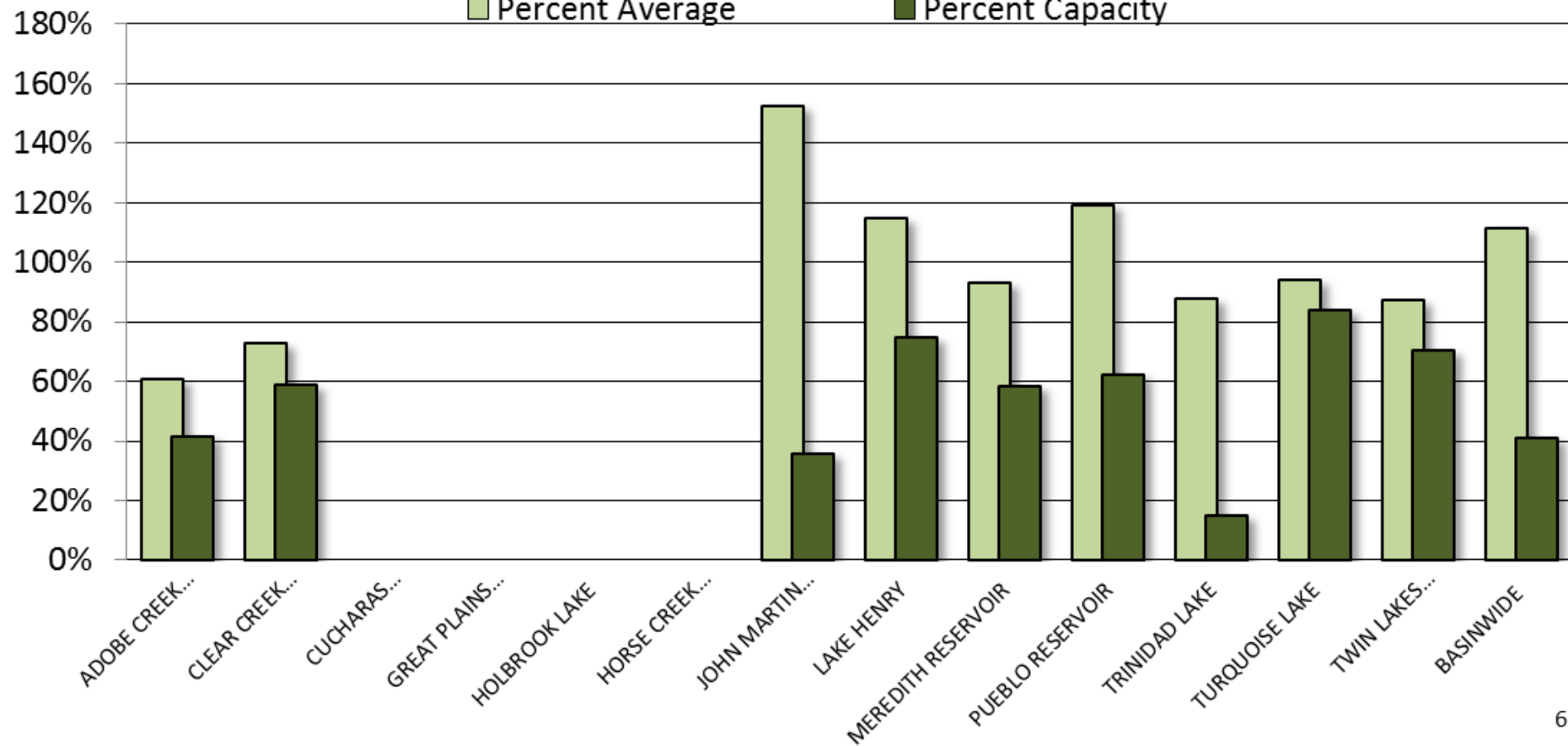



ARKANSAS RIVER BASIN

Reservoir Storage

Departure from Average



Colorado Statewide Summary

Colorado Major Basins

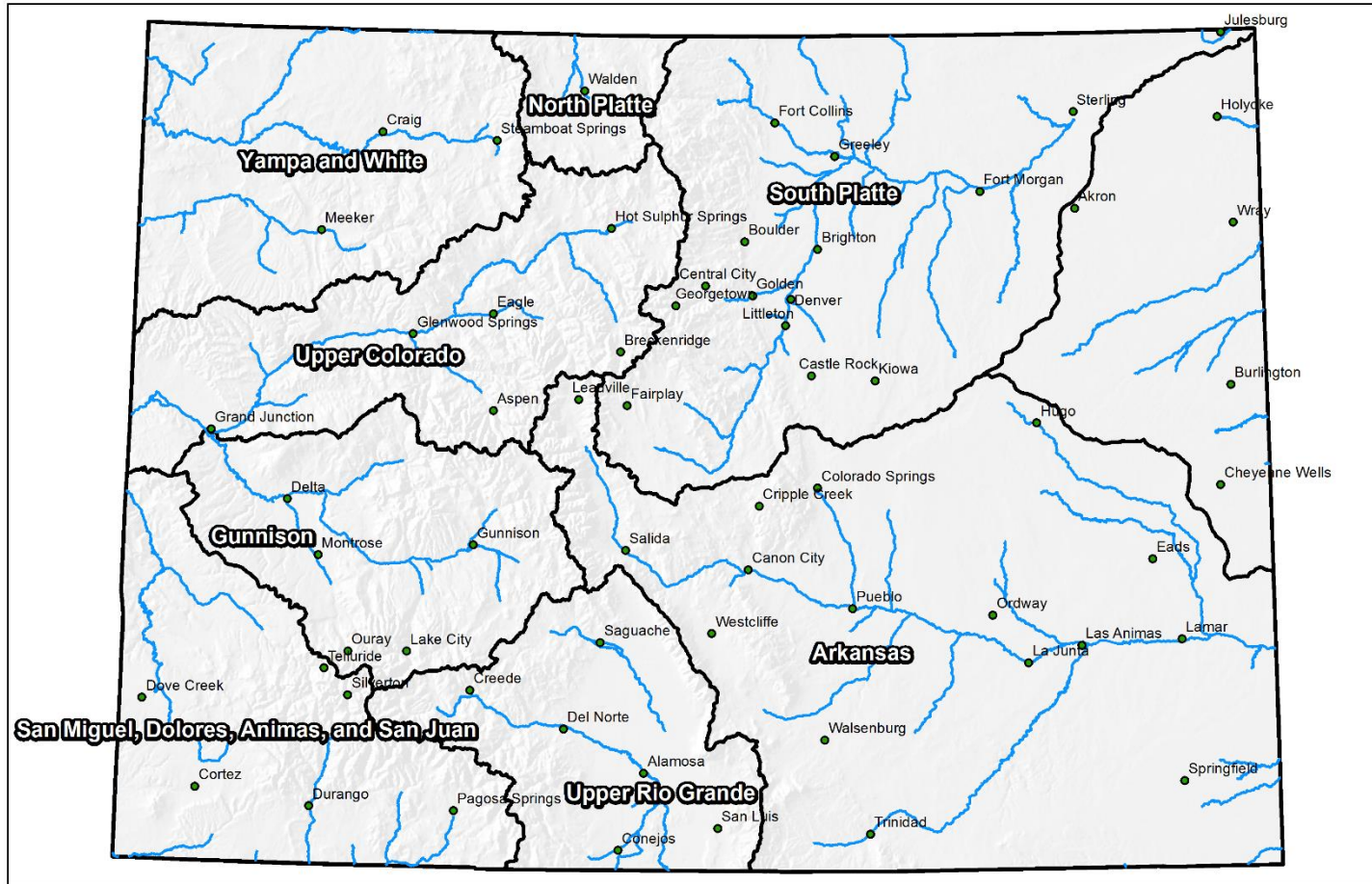

0 25 50 100 150 200 Miles

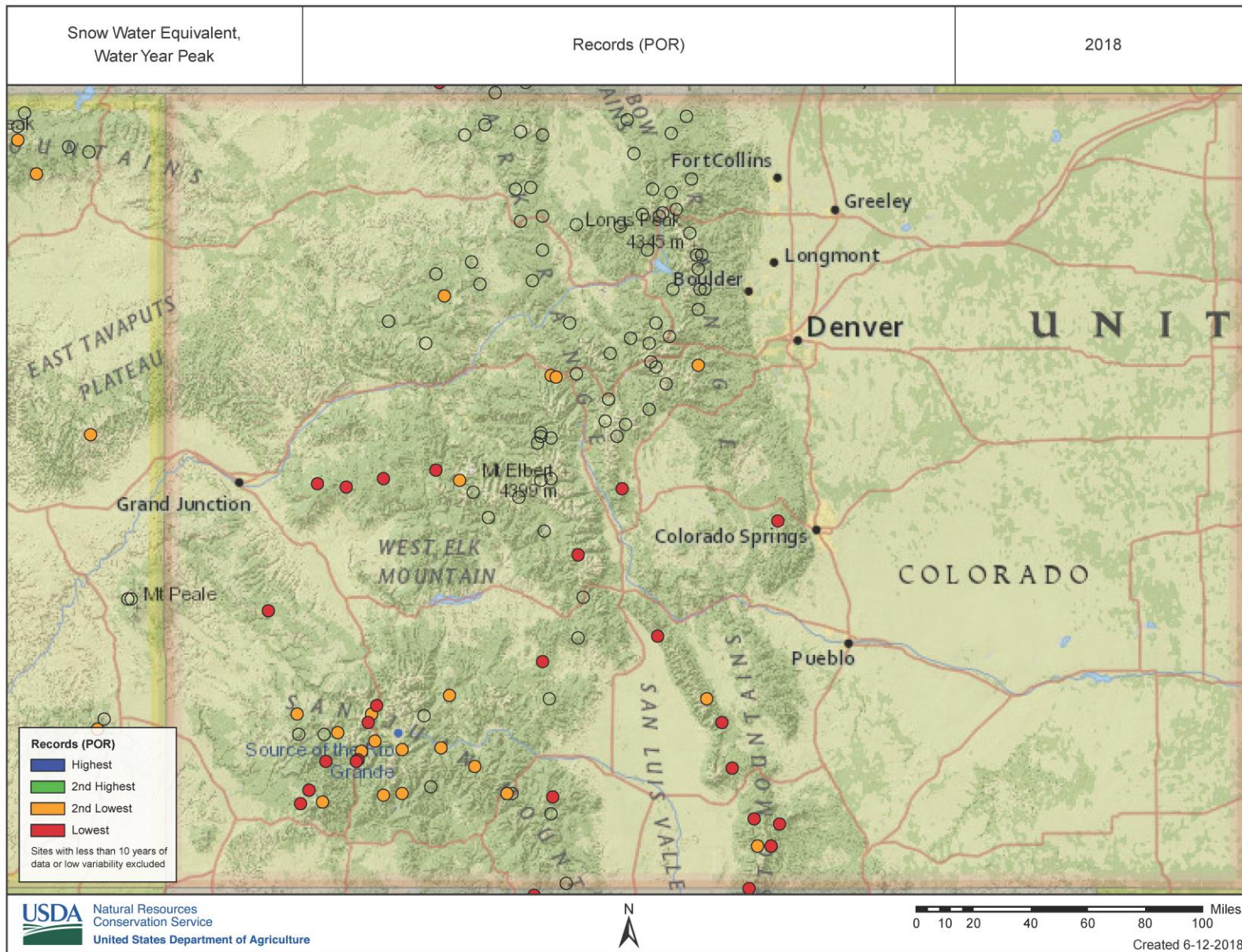

Colorado Statewide High/Low Monthly Precipitation Summary

Based on Provisional SNOTEL data as of Jul 23, 2018



United States Department of Agriculture

Natural Resources Conservation Service

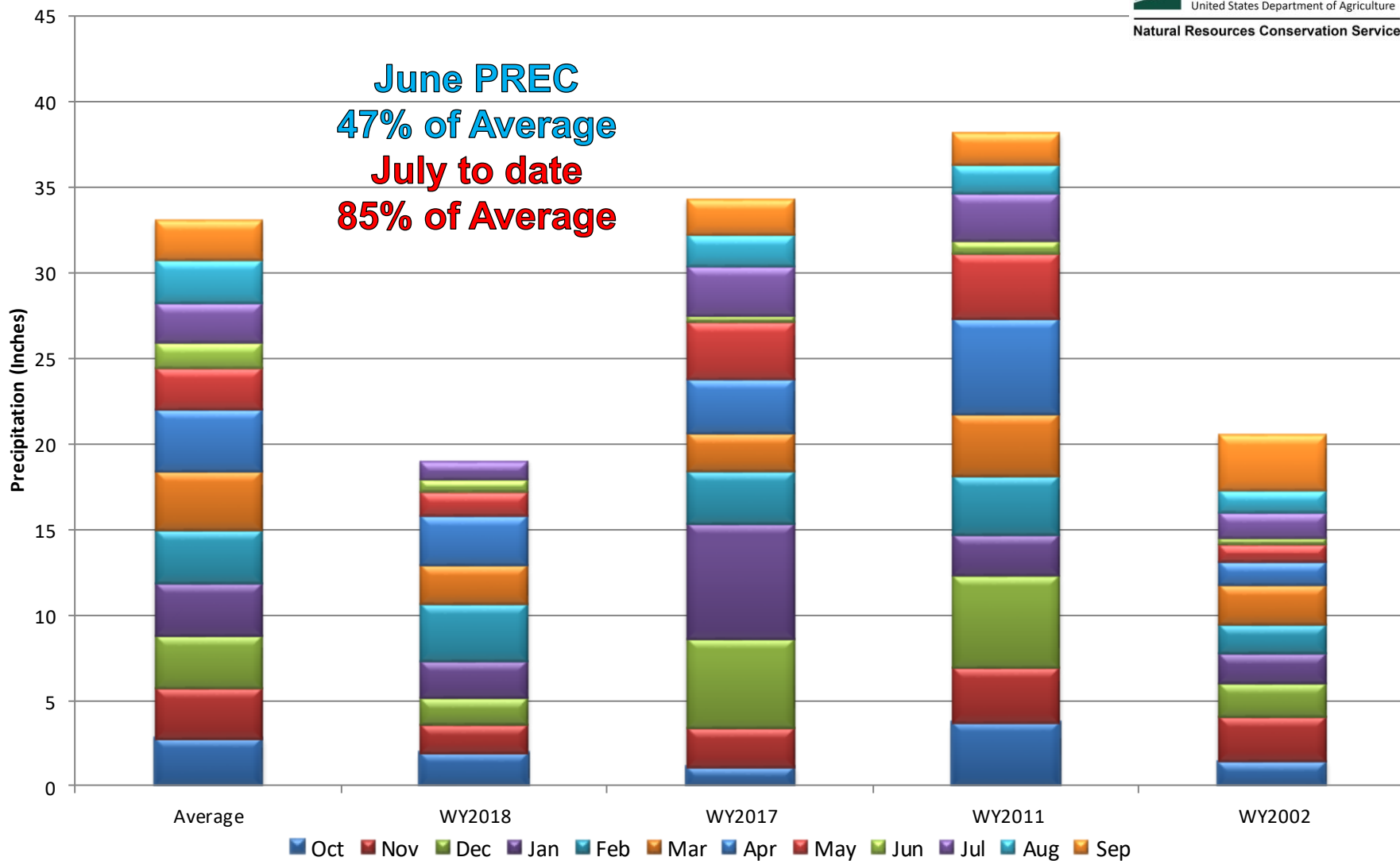

Colorado SNOTEL Month-to-Date Precipitation

Current as of Jul 23, 2018

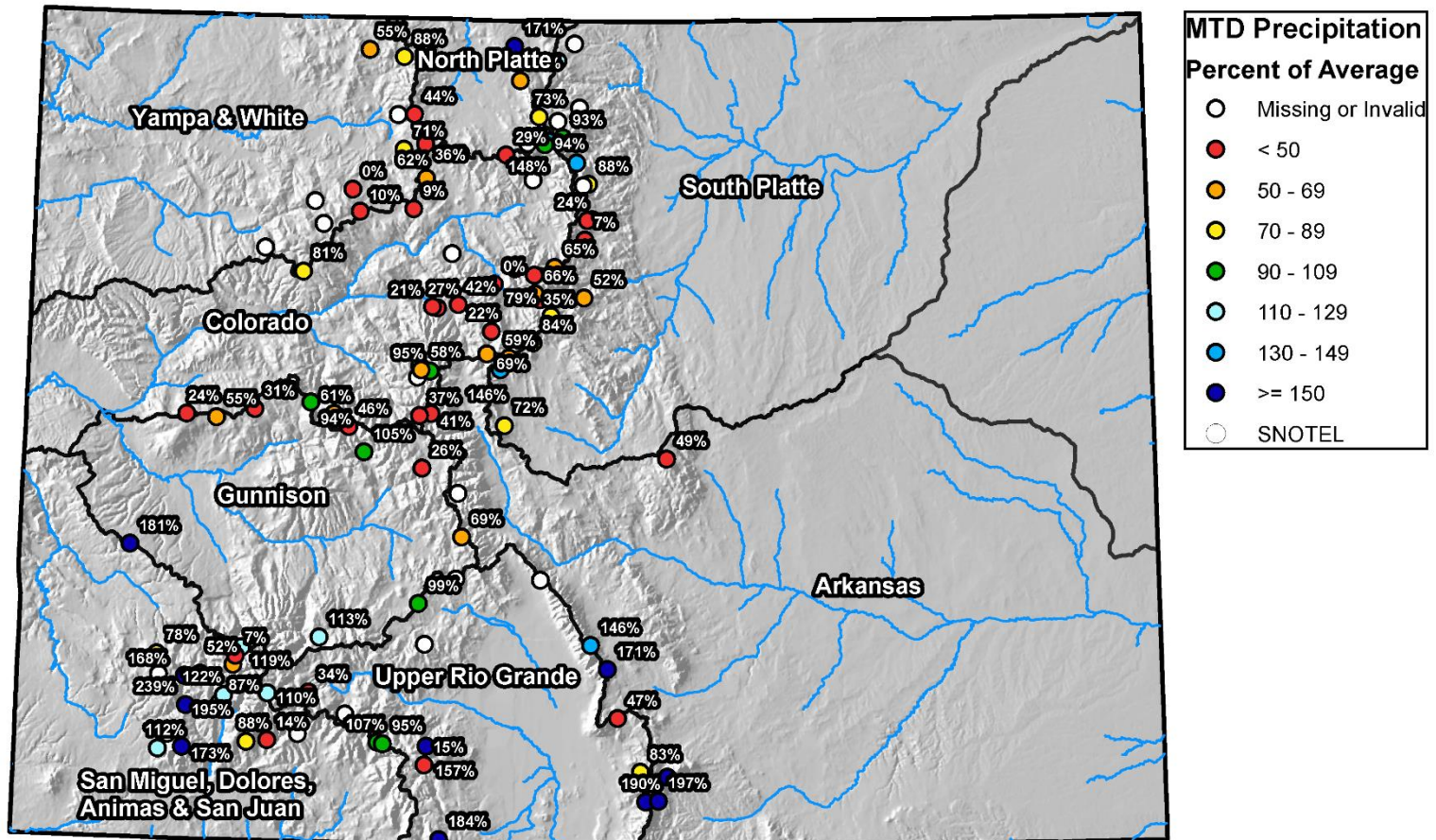

0 25 50 100 150 200 Miles

Colorado Statewide High/Low Year-to-Date Precipitation Summary

Based on Provisional SNOTEL data as of Jul 23, 2018



United States Department of Agriculture

Natural Resources Conservation Service

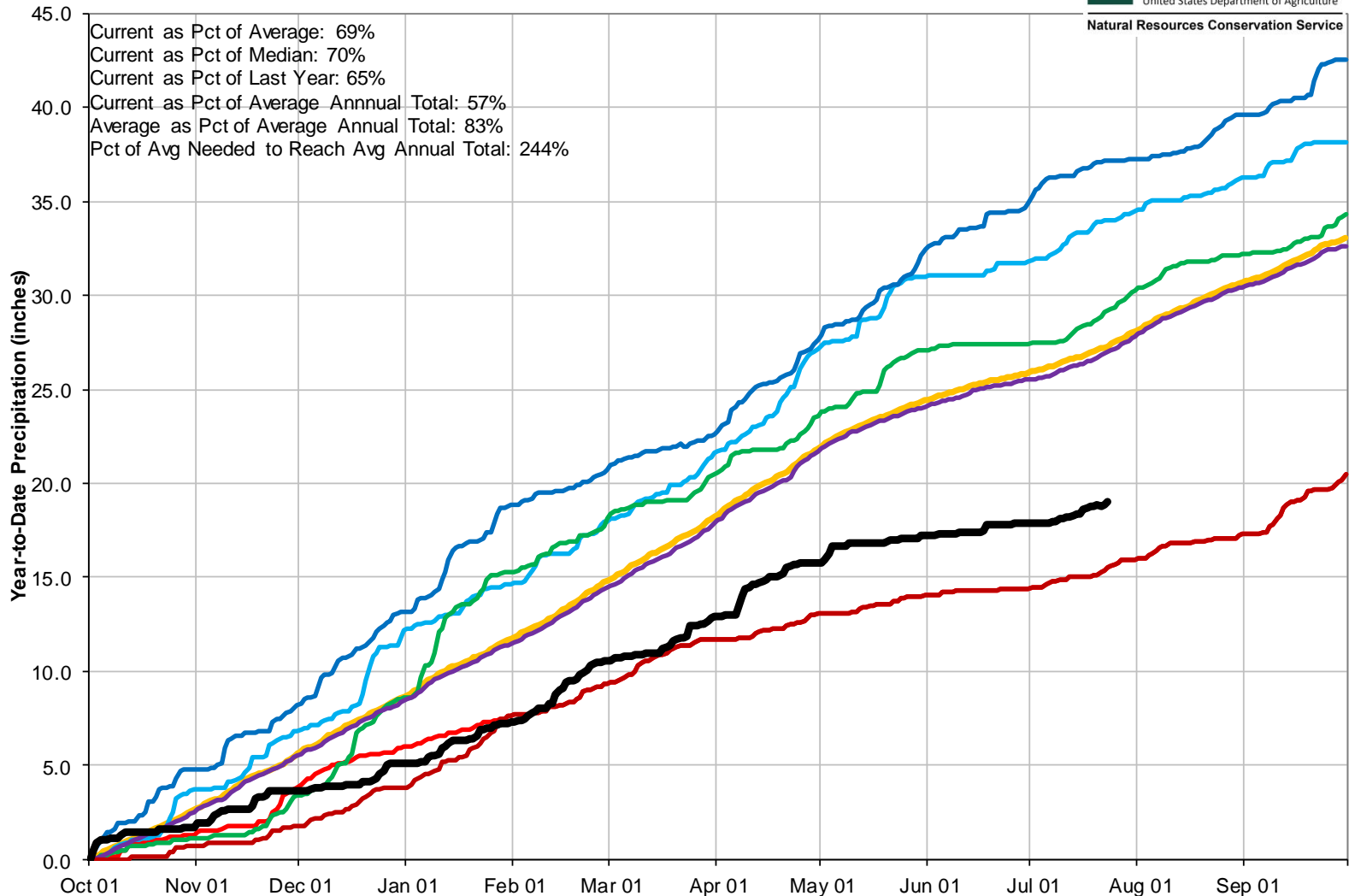

Colorado SNOTEL Water Year to Date Precipitation

Current as of Jun 12, 2018

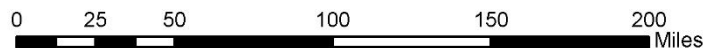
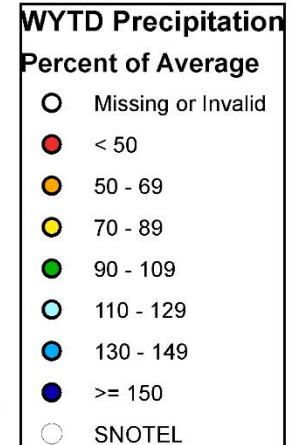
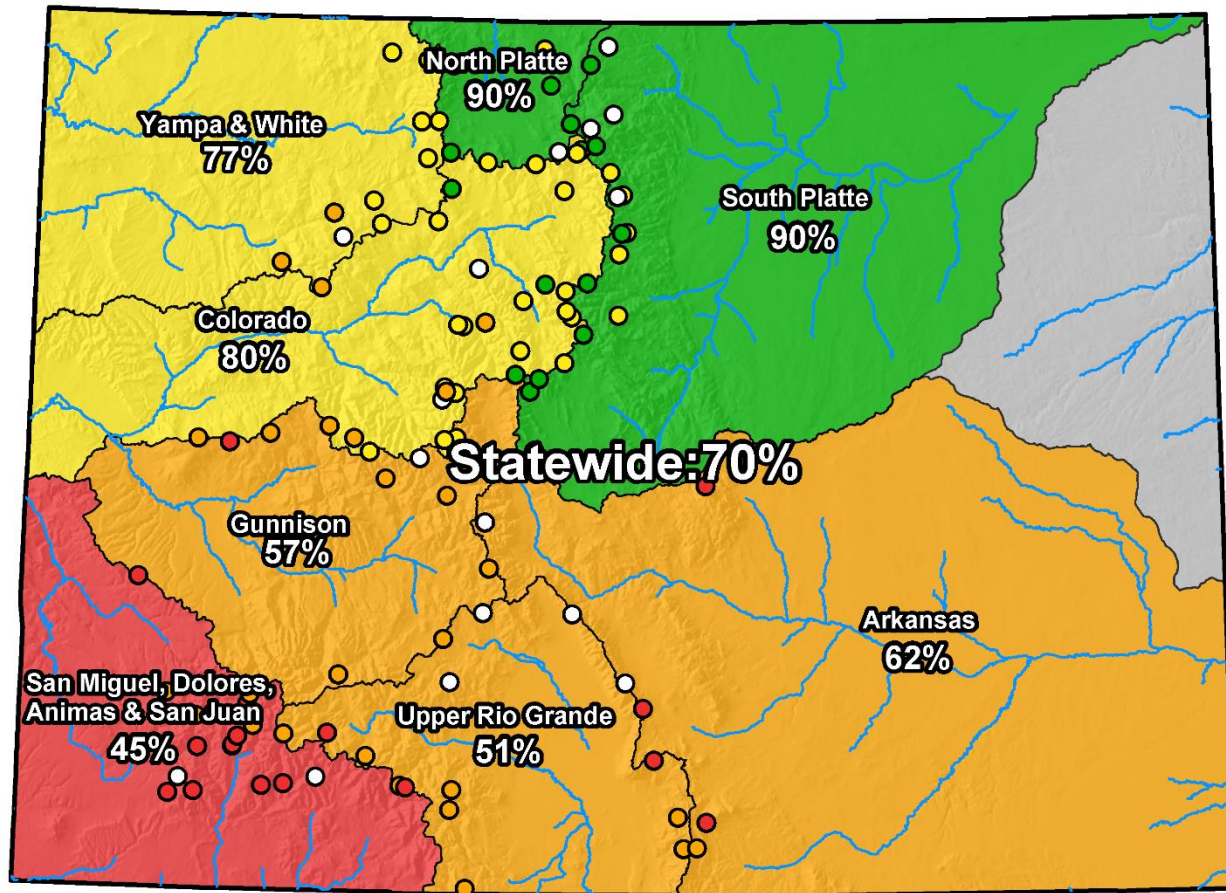

Colorado SNOTEL Water Year to Date Precipitation

Current as of Jul 23, 2018

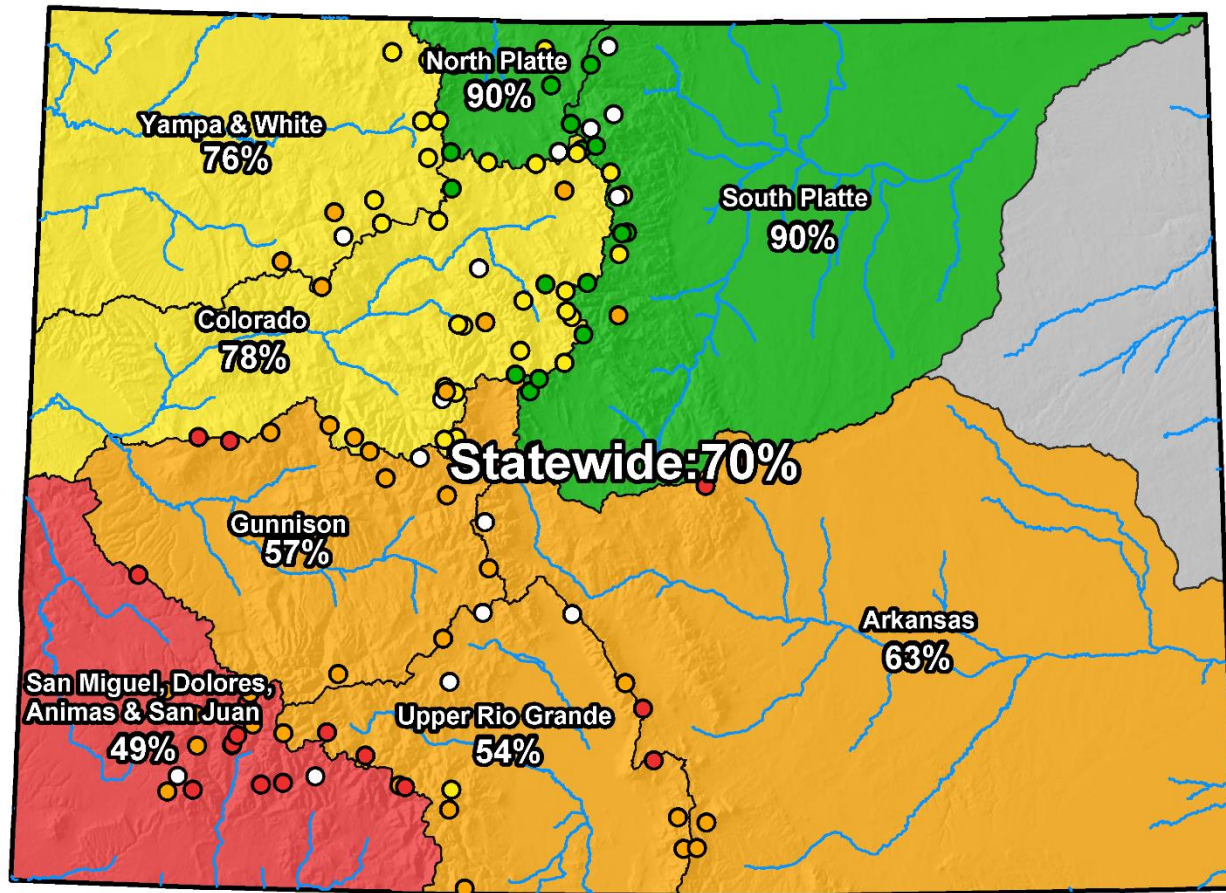

0 25 50 100 150 200 Miles

Colorado Snow Surveys

Water Year to Date Precipitation

Records (POR)

October 1, 2017 - July 22, 2018

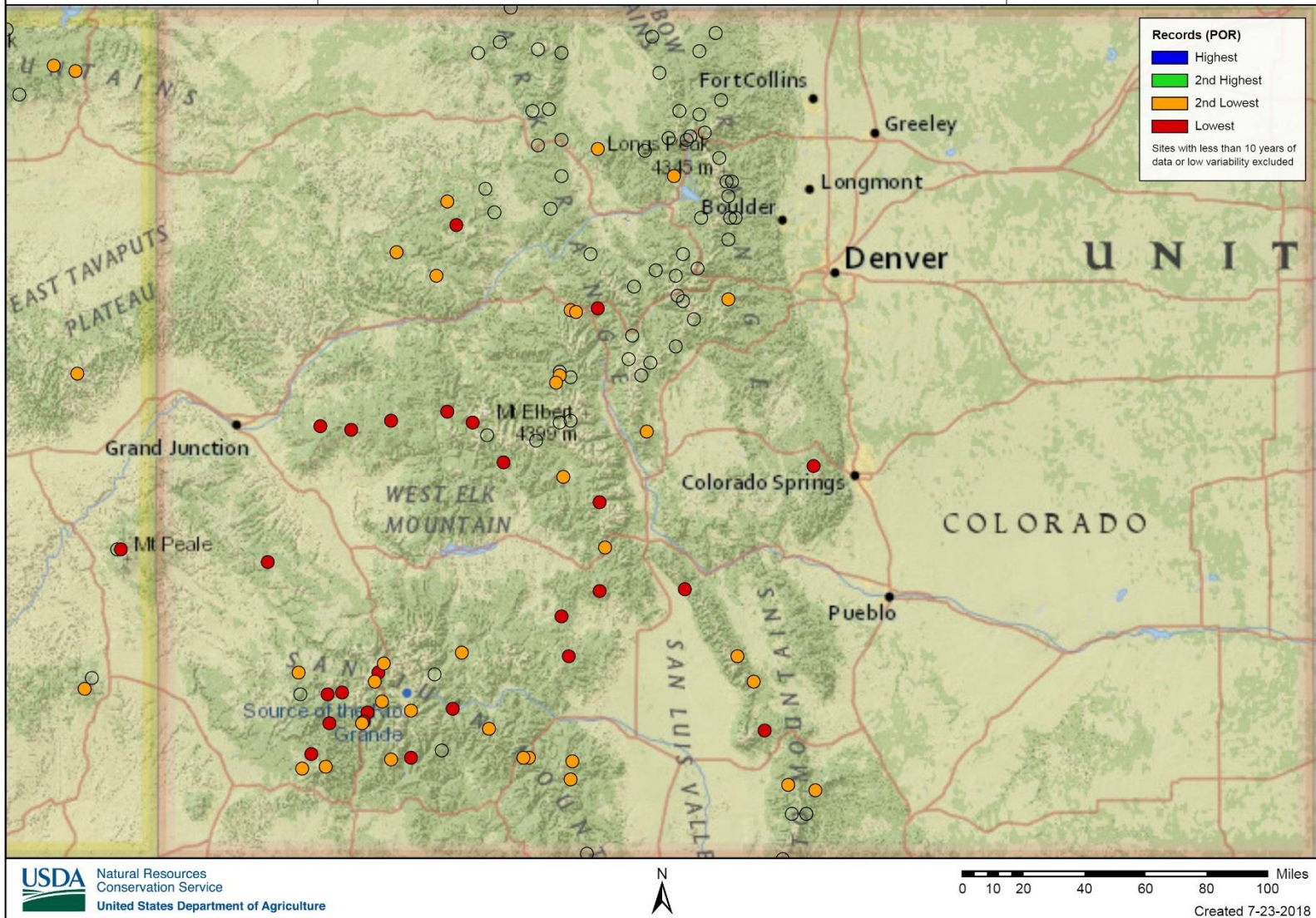

Water Year to Date Precipitation

Records (POR)

October 1, 2017 - June 11, 2018

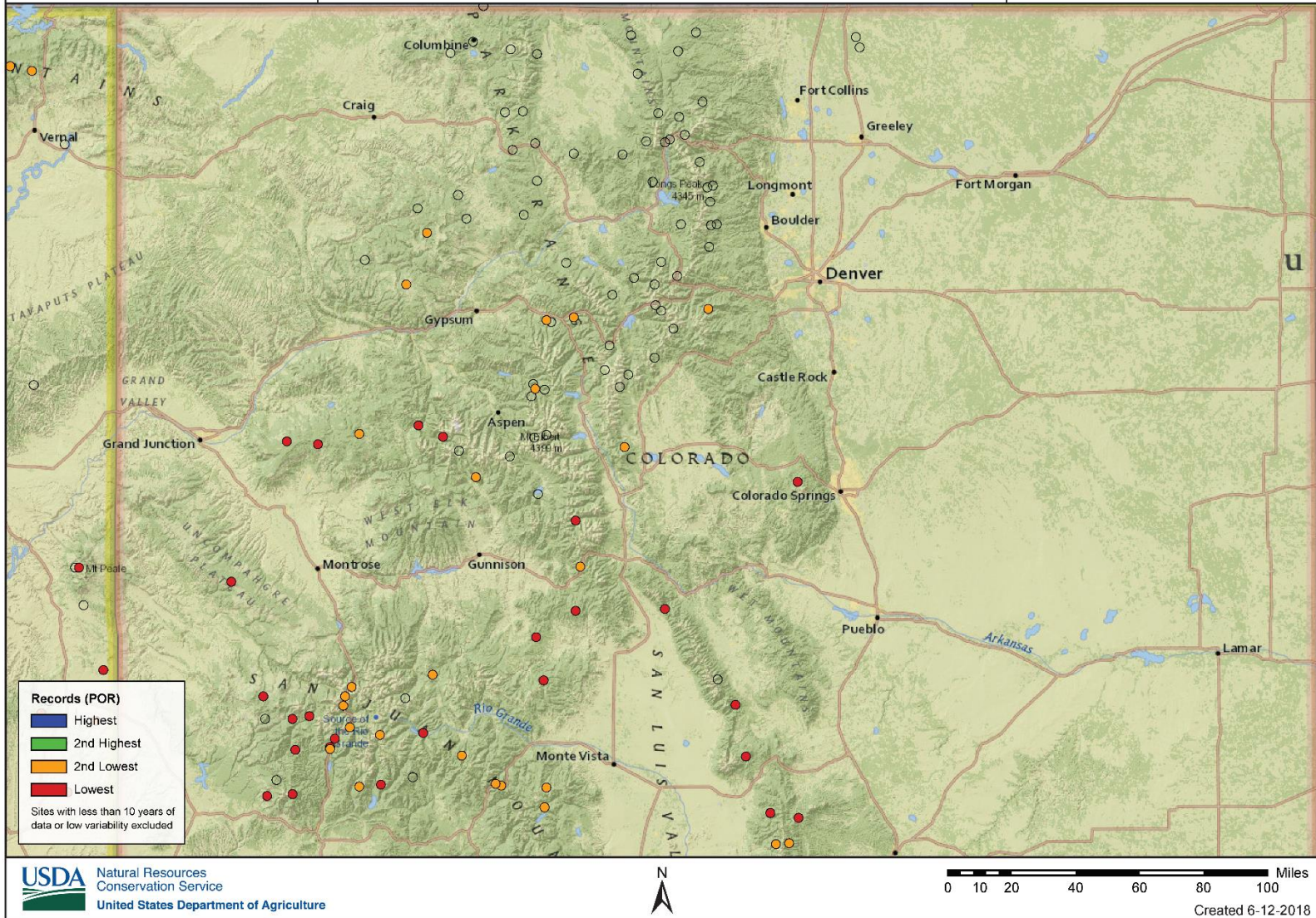

Colorado Monthly Reservoir Storage Summary

End of May 2018

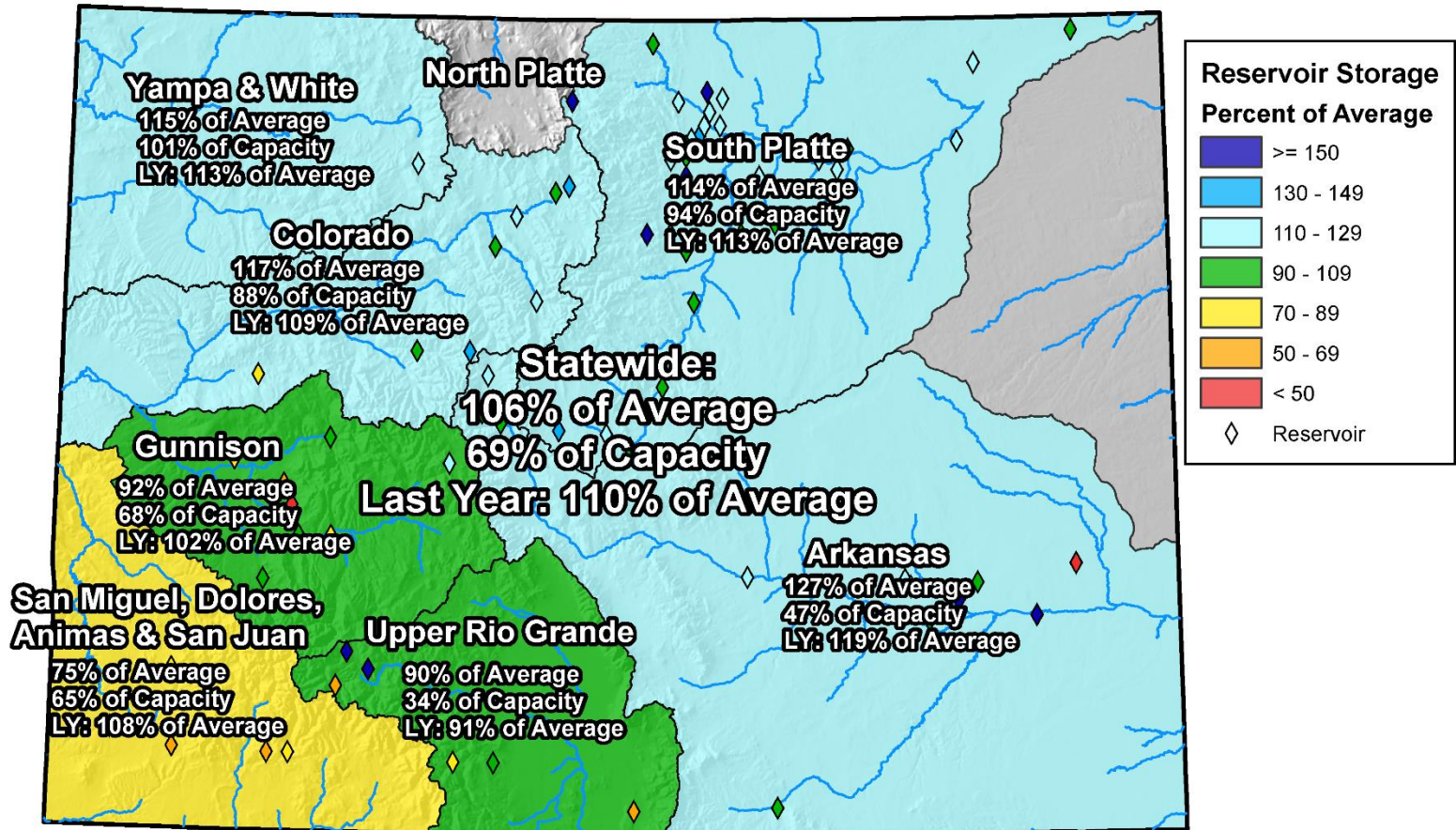

0 25 50 100 150 200 Miles

Colorado Monthly Reservoir Storage Summary

End of June 2018

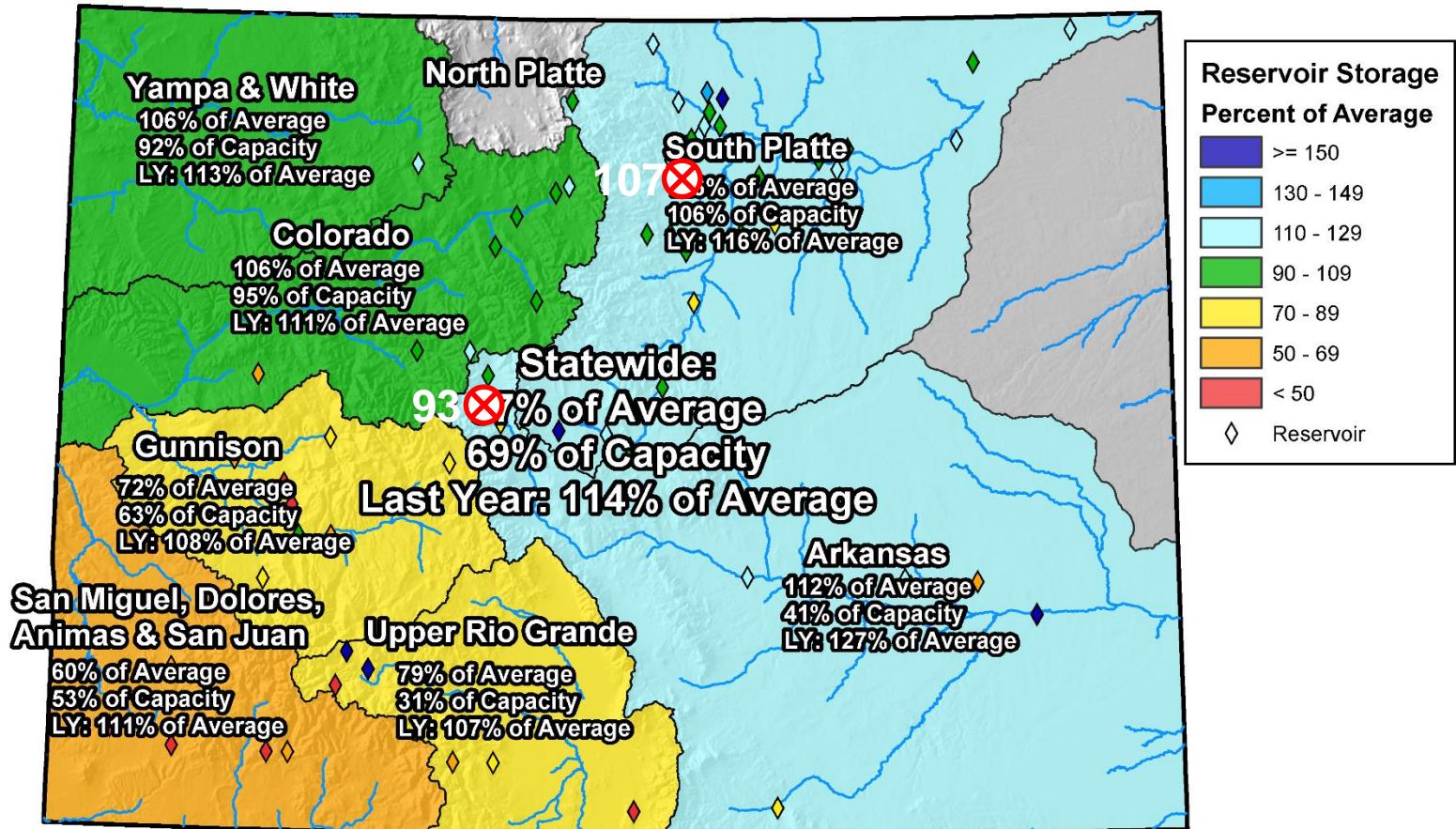

0 25 50 100 150 200 Miles

Colorado Reservoir Storage

Oct-17 Nov-17 Dec-17 Jan-18 Feb-18 Mar-18
 Apr-18 May-18 Jun-18 Jul-18 Aug-18 Sep-18

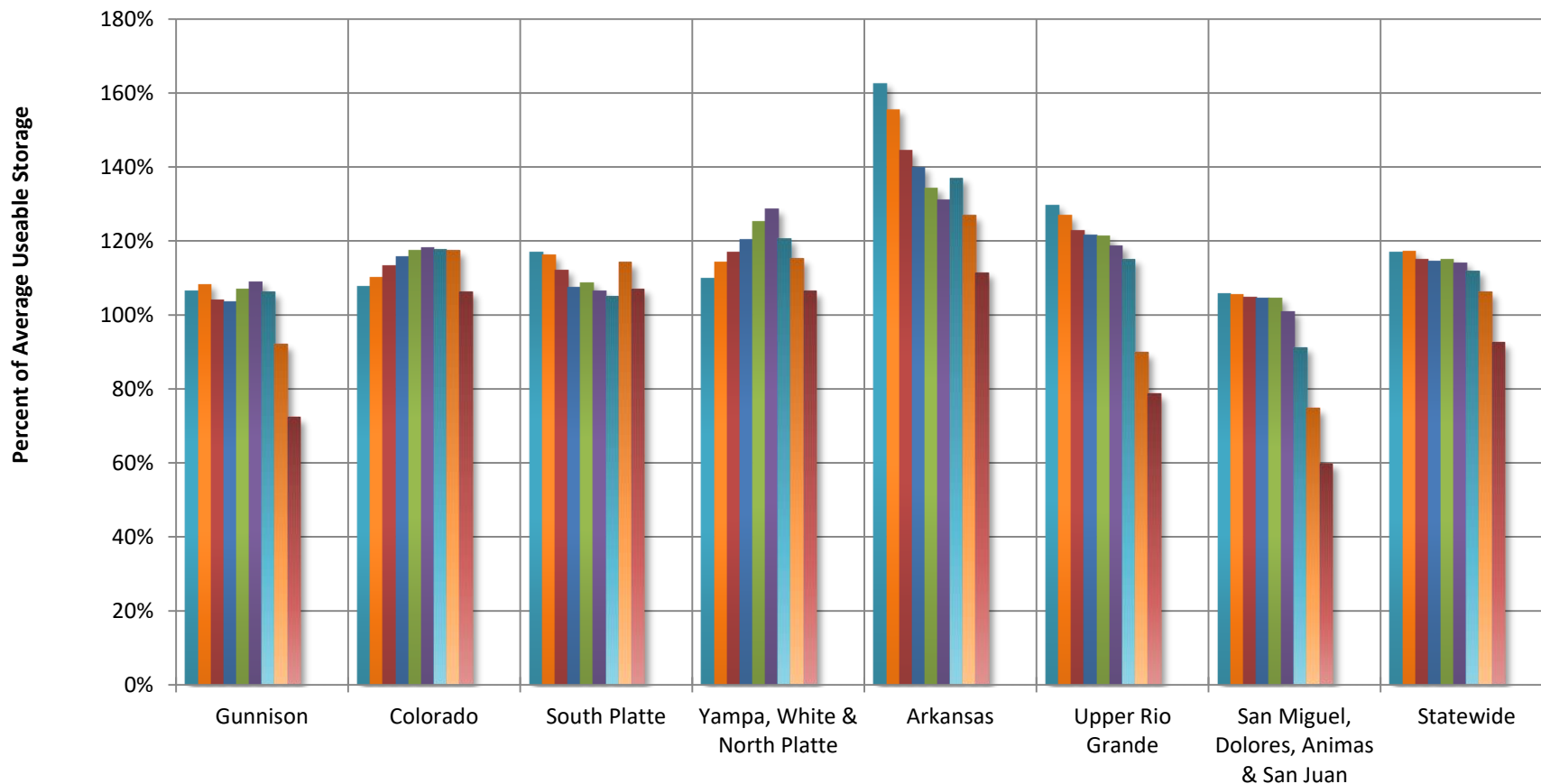



COLORADO STATEWIDE Reservoir Storage Departure from Average

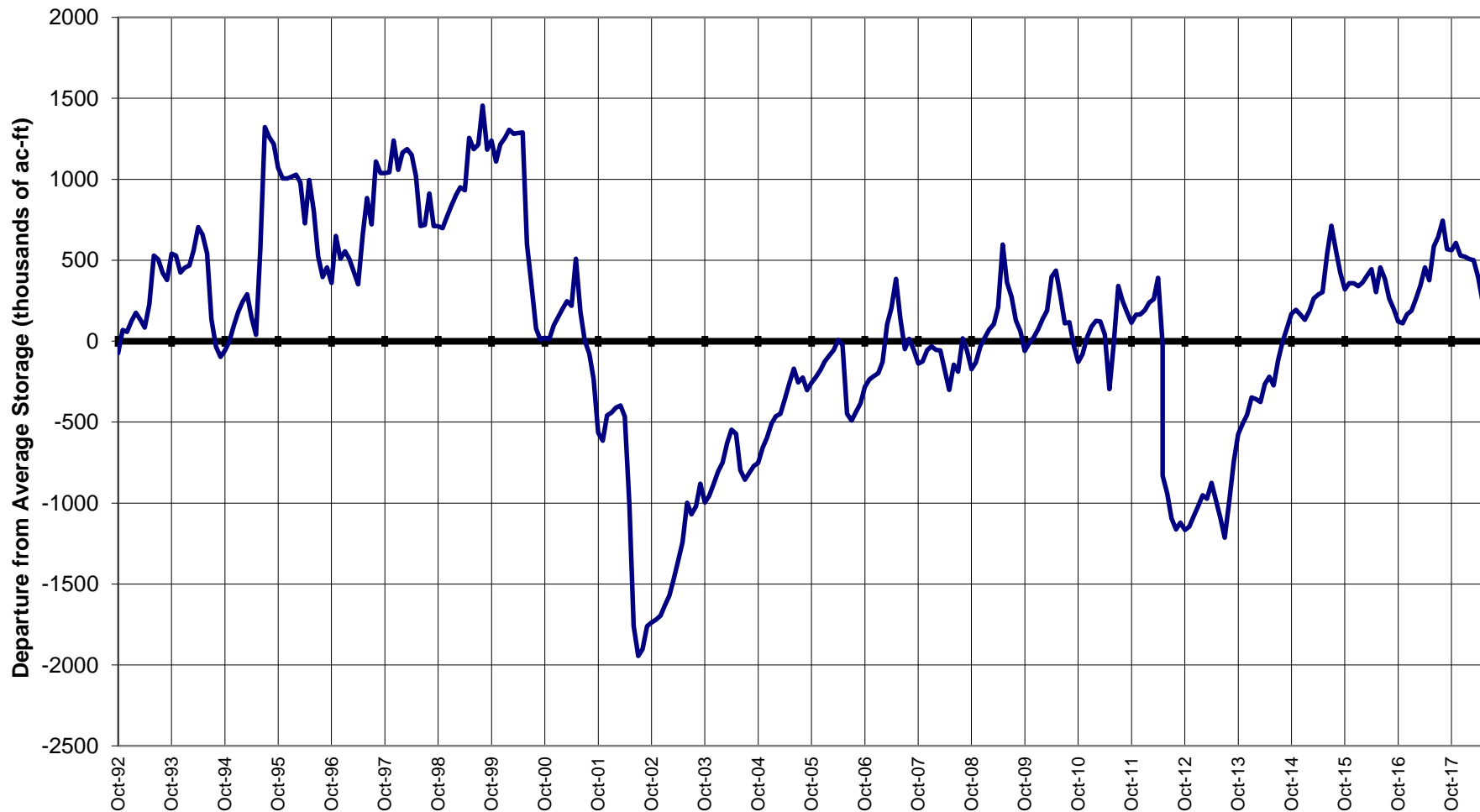

June 1, 2018 SWSI

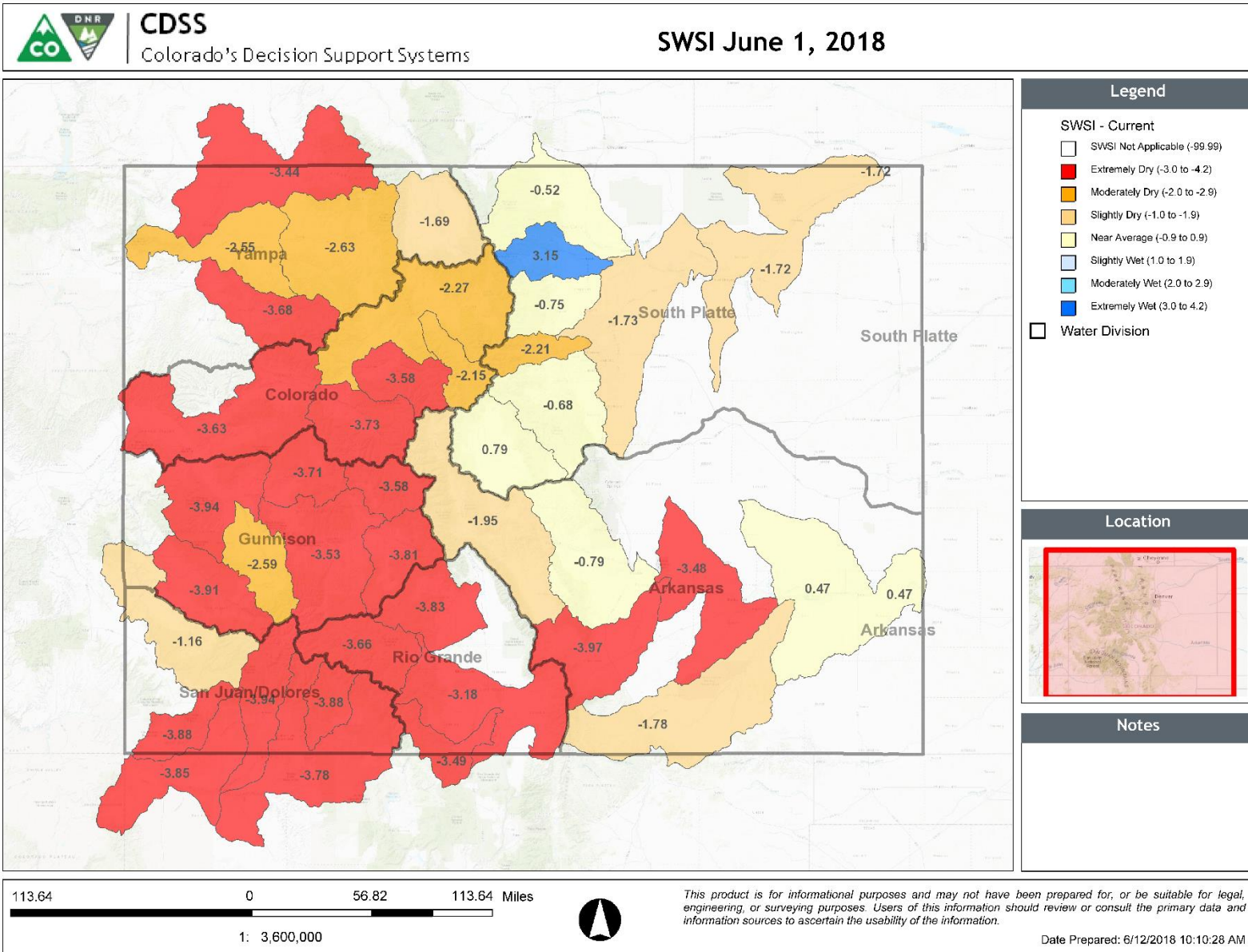

July 1, 2018 SWSI

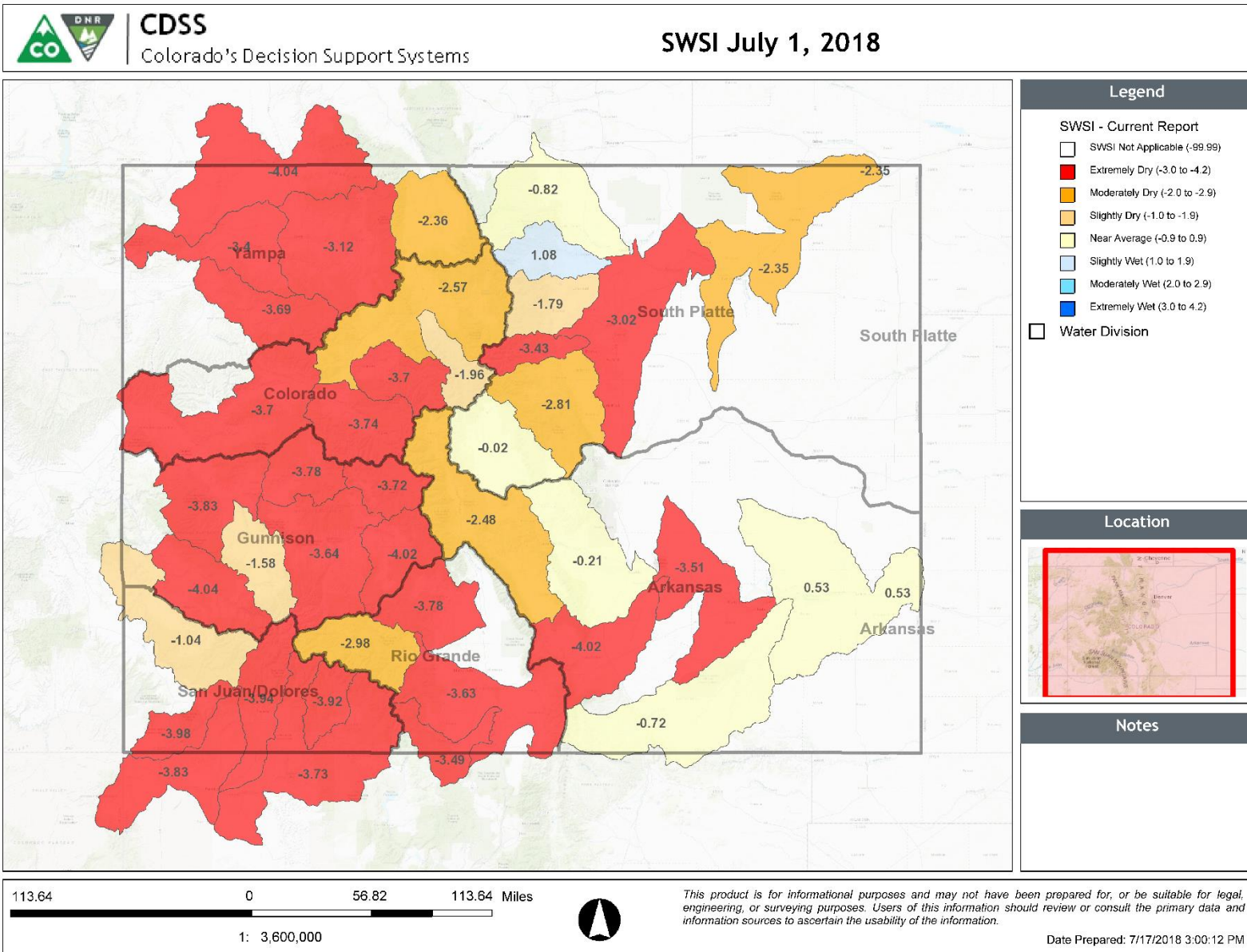

Summary

- Snowpack was record low in the Gunnison and second lowest on record in the SW CO & Rio Grande. Better in the rest of the state.
- June precipitation was 47% of normal
- July precipitation so far - 85% of normal
- Monsoonal moisture has allowed year-to-date precip totals to maintain since June 12th WATF update
- Most SNOTEL sites in southern Colorado are recording record low or near record low water year precipitation values
- Statewide resv storage fell 13% since June 1.
 - Gunnison -20%, Rio Grande -11% & SW CO -15%



United States Department of Agriculture

Colorado Snow Surveys

Water Availability Task Force Meeting

July 24th, 2018

NRCS Snow Survey and Water Supply Forecasting Program

Brian Domonkos
Hydrologist
Snow Survey Supervisor
720-544-2852

<http://www.nrcs.usda.gov/wps/portal/nrcs/main/co/snow/>



Non-Discrimination Statement:

In accordance with Federal civil rights law and U.S. Department of agriculture (USDA) civil rights regulations and policies, the USDA, its Agencies, offices, and employees, and institutions participating in or administering USDA programs are prohibited from discriminating based on race, color, national origin, religion, sex, gender identity (including gender expression), sexual orientation, disability, age, marital status, family/parental status, income derived from a public assistance program, political beliefs, or reprisal or retaliation for prior civil rights activity, in any program or activity conducted or funded by USDA (not all bases apply to all programs). Remedies and complaint filing deadlines vary by program or incident.

Persons with disabilities who require alternative means of communication for program information (e.g., Braille, large print, audiotape, American Sign Language, etc.) should contact the responsible Agency or USDA 's TARGET Center at (202) 720-2600 (voice and TTY) or contact USDA through the Federal Relay Service at (800) 877-8339. Additionally, program information may be made available in languages other than English.

To file a program discrimination complaint, complete the USDA Program Discrimination Complaint Form, AD-3027, found online at [How to File a Program Discrimination Complaint](#) and at any USDA office or write a letter addressed to USDA and provide in the letter all of the information requested in the form. To request a copy of the complaint form, call (866) 632-9992. Submit your completed form or letter to USDA by: (1) mail: U.S. Department of Agriculture, Office of the Assistant Secretary for Civil Rights, 1400 Independence Avenue, SW, Washington, D.C. 20250-9410; (2) fax: (202) 690-7442; or (3) email: program.intake@usda.gov.