



United States Department of Agriculture

Colorado Snow Surveys

# Water Availability Task Force Meeting

## June 14<sup>th</sup>, 2018

### NRCS Snow Survey and Water Supply Forecasting Program

Brian Domonkos

Hydrologist

Snow Survey Supervisor

720-544-2852

<http://www.nrcs.usda.gov/wps/portal/nrcs/main/co/snow/>

## Major Basin Summary

Yampa, White, and North Platte River Basins

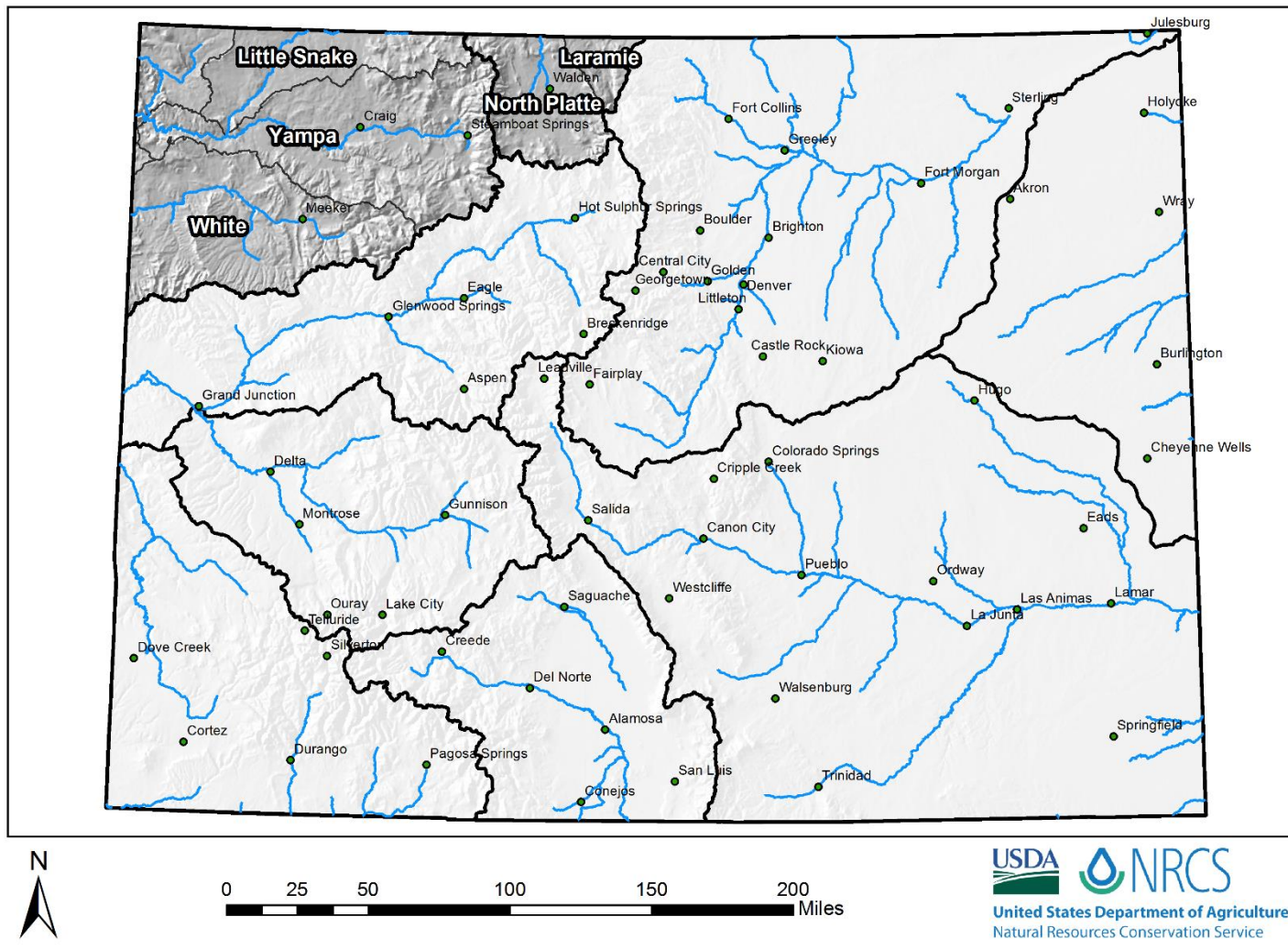



## Yampa and White River Basins High/Low Snowpack Summary

*Based on Provisional SNOTEL data as of Jun 12, 2018*



United States Department of Agriculture

Natural Resources Conservation Service

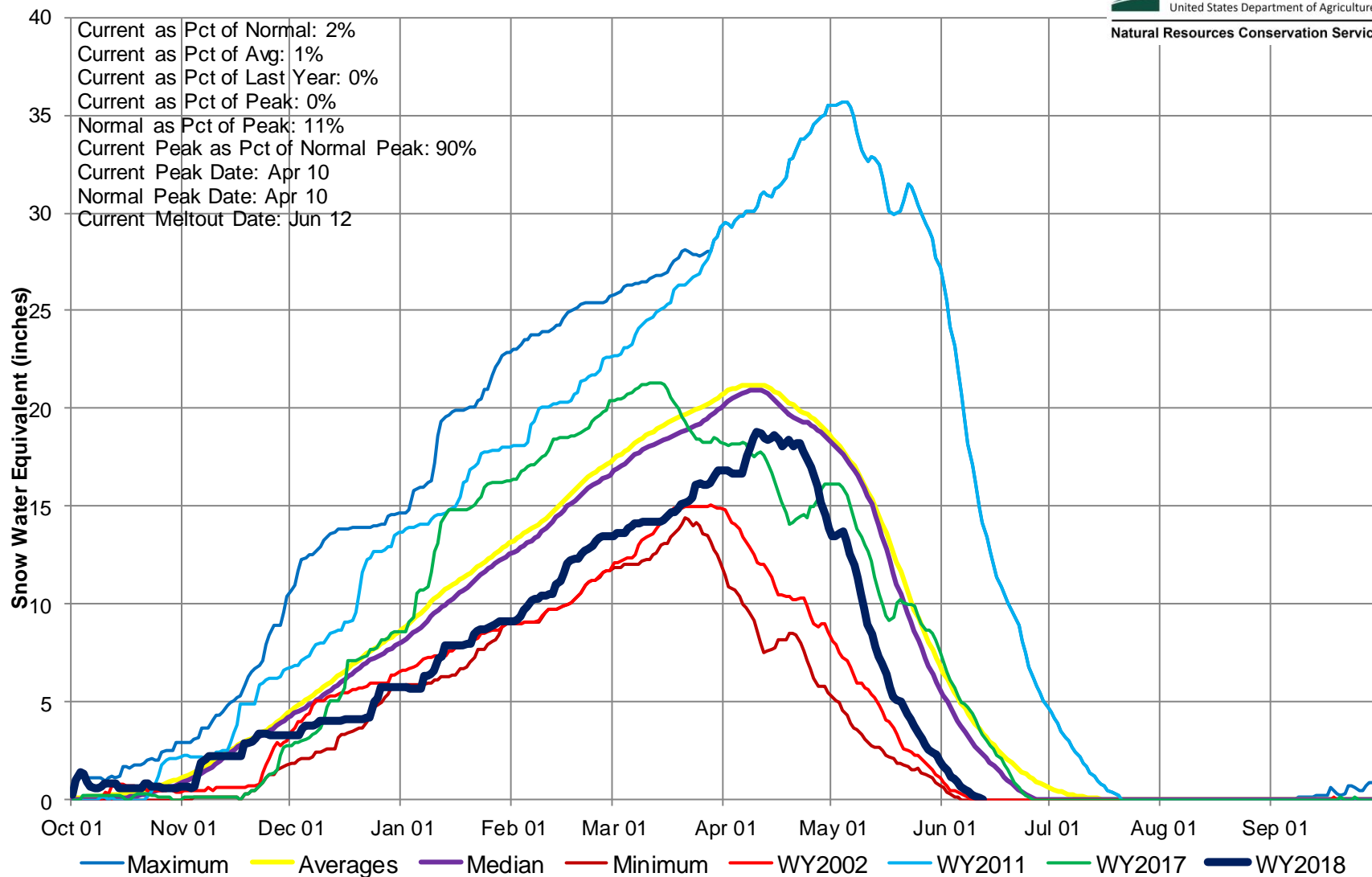

## Yampa and White River Basins High/Low Monthly Precipitation Summary

*Based on Provisional SNOTEL data as of Jun 12, 2018*



United States Department of Agriculture

Natural Resources Conservation Service

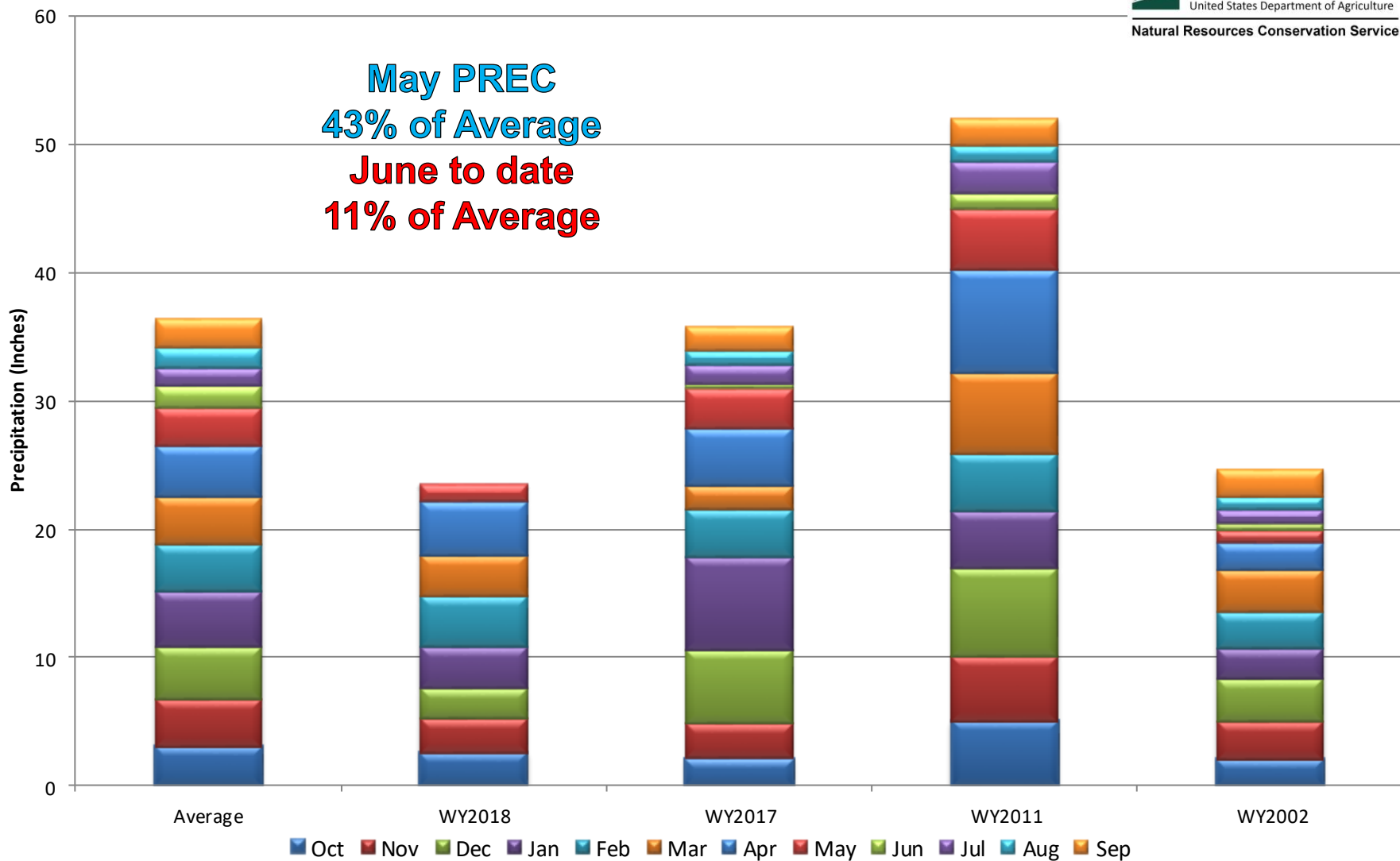



## Yampa, White, and North Platte River Basins Month to Date Precipitation Summary Current as of Jun 12, 2018

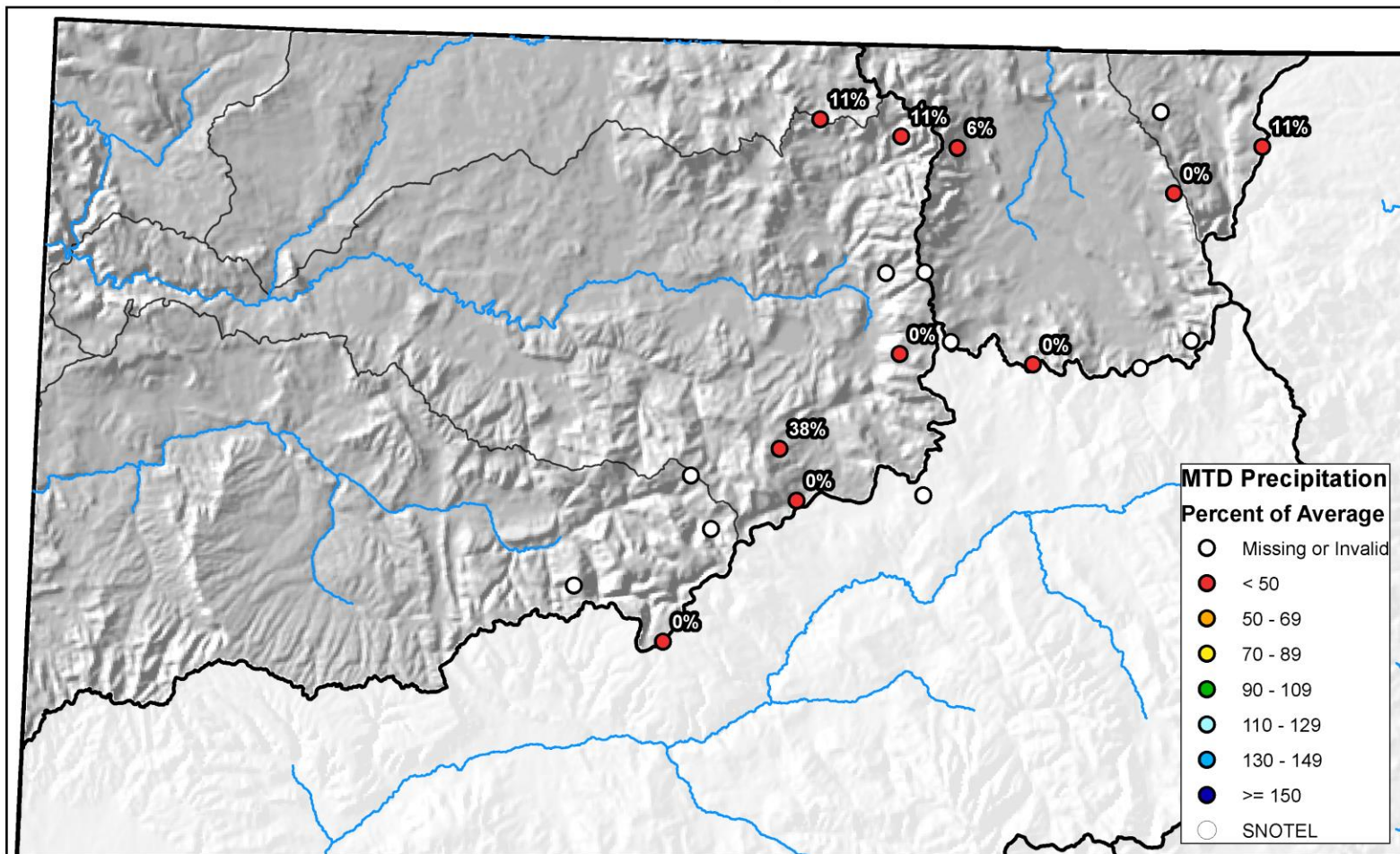

0 10 20 40 60 80 Miles

## Yampa and White River Basins High/Low Year-to-Date Precipitation Summary

*Based on Provisional SNOTEL data as of Jun 12, 2018*



United States Department of Agriculture

Natural Resources Conservation Service

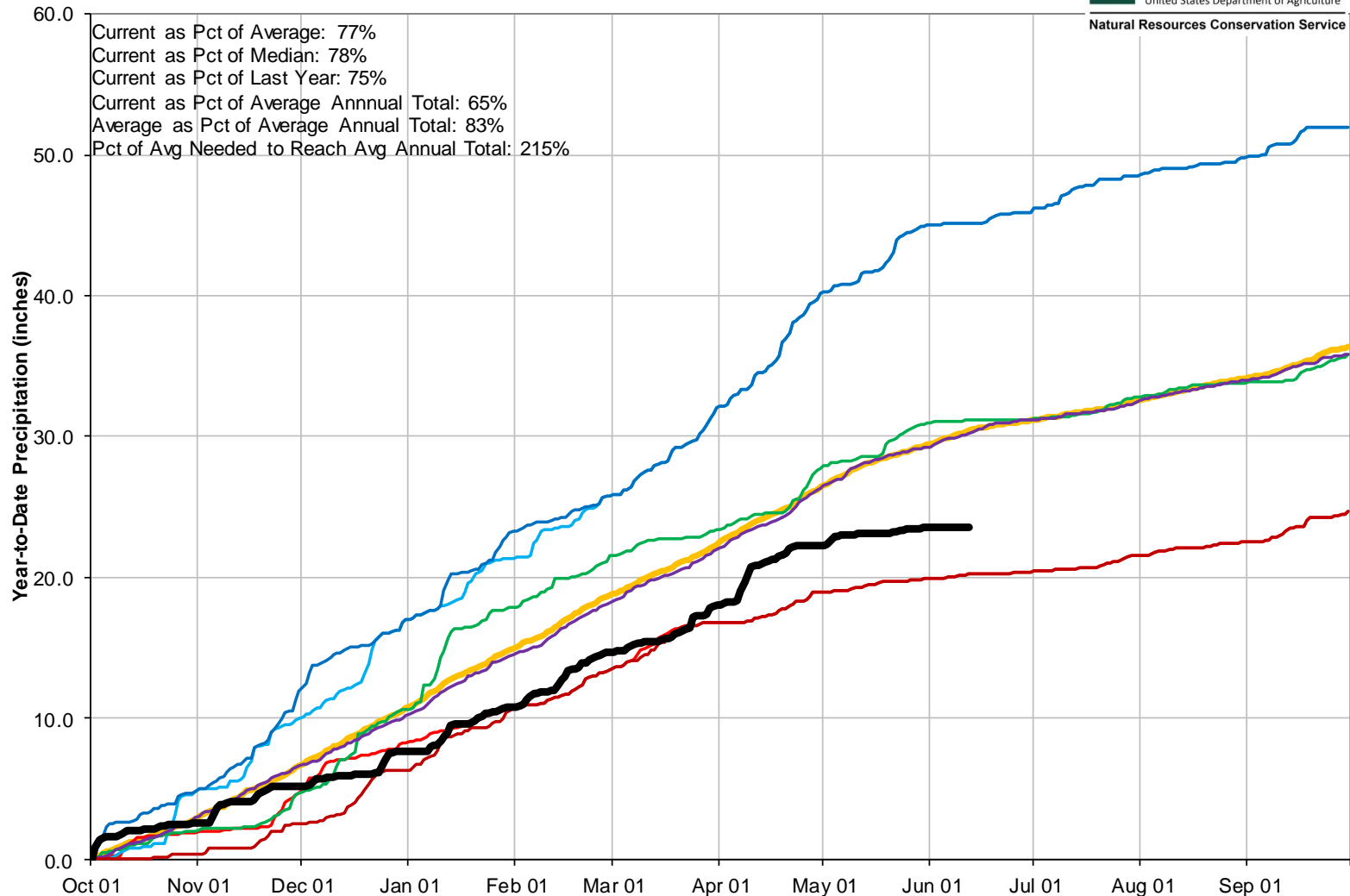

## Yampa, White, and North Platte River Basins Streamflow Forecast Summary June 1, 2018

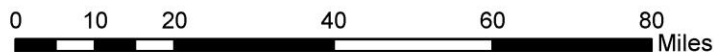
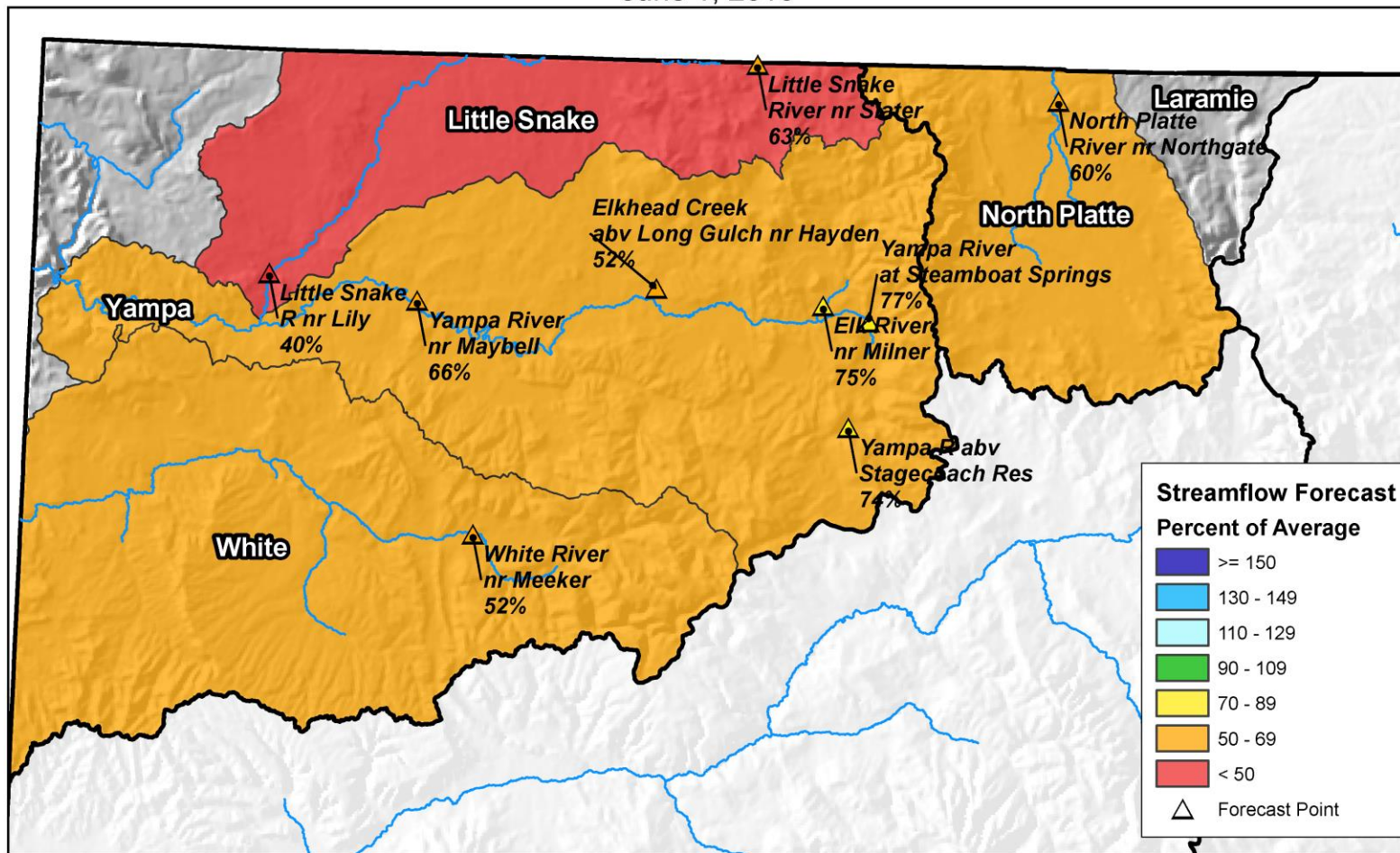

## Reservoir Storage

■ Percent Average

■ Percent Capacity

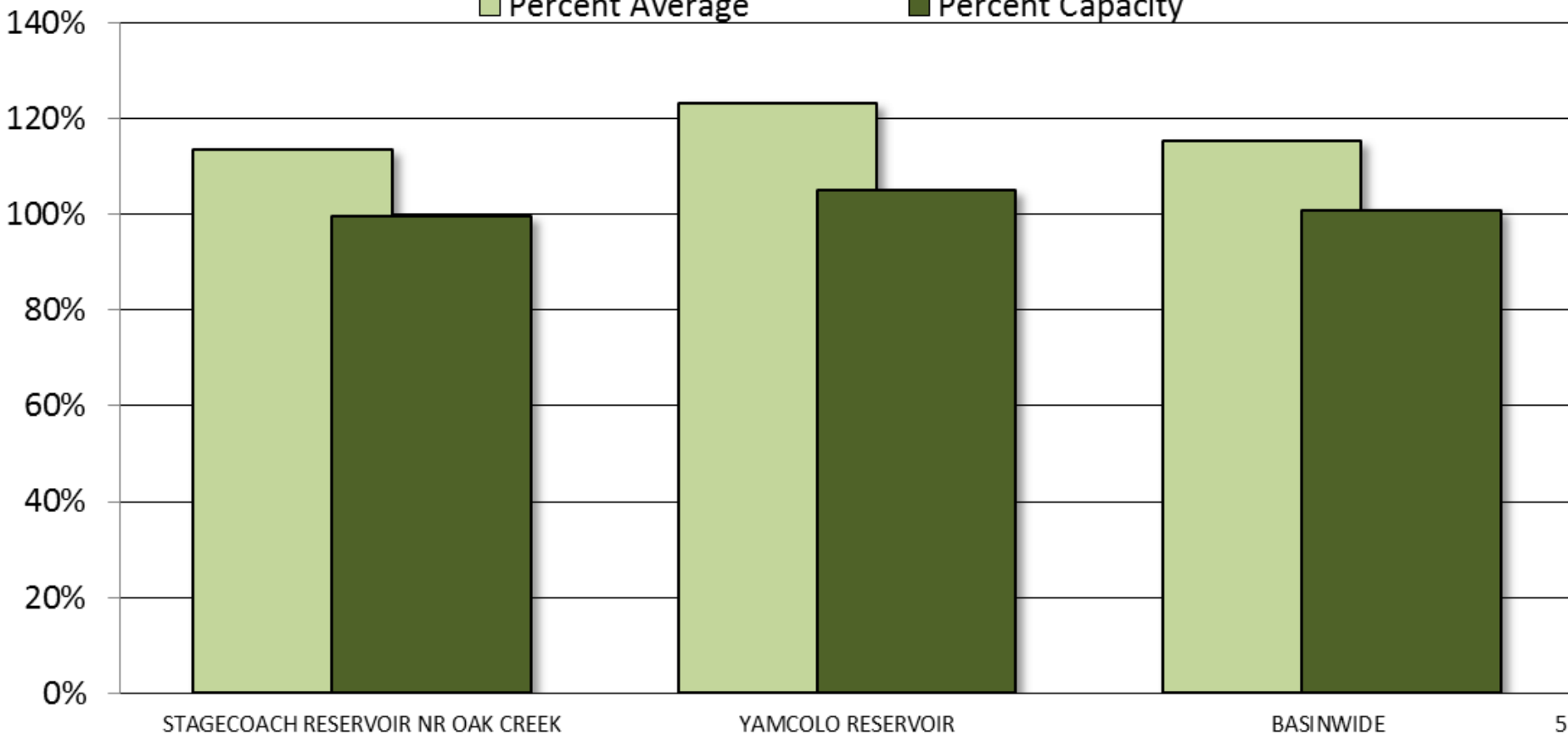



## Major Basin Summary

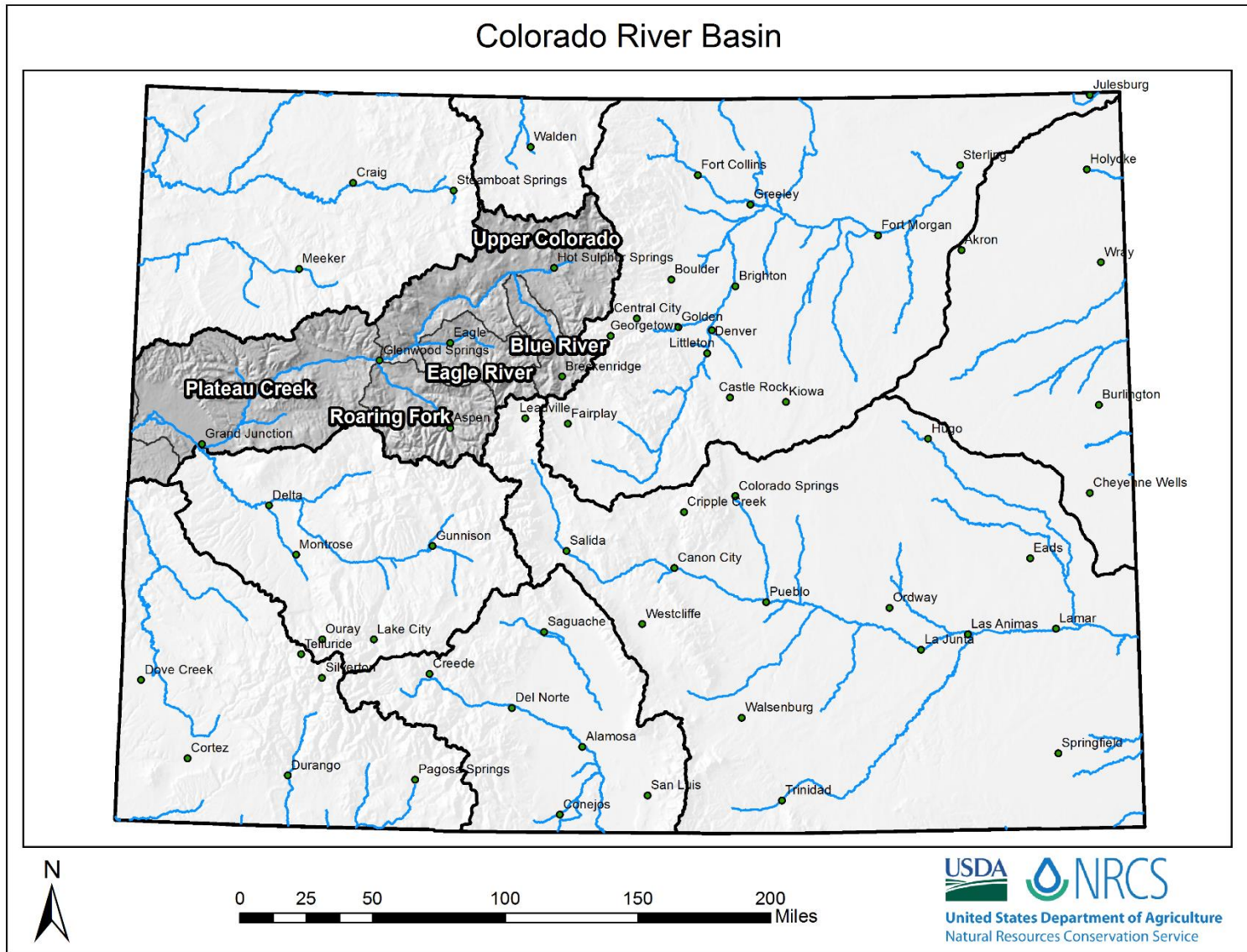



## Upper Colorado River Basin High/Low Snowpack Summary

**Based on Provisional SNOTEL data as of Jun 12, 2018**



United States Department of Agriculture

**Natural Resources Conservation Service**

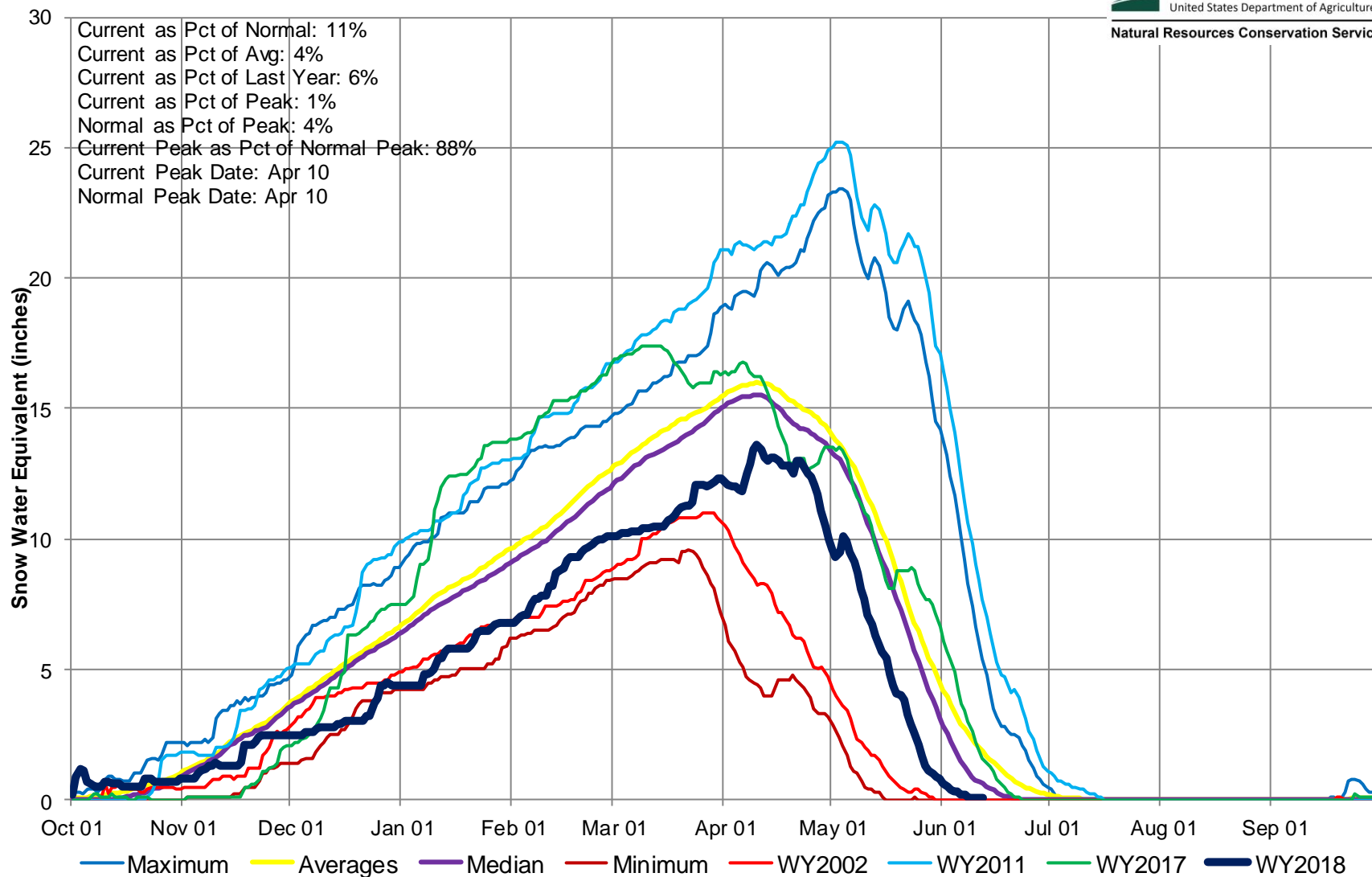

## Upper Colorado River Basin High/Low Monthly Precipitation Summary

*Based on Provisional SNOTEL data as of Jun 12, 2018*



United States Department of Agriculture

Natural Resources Conservation Service

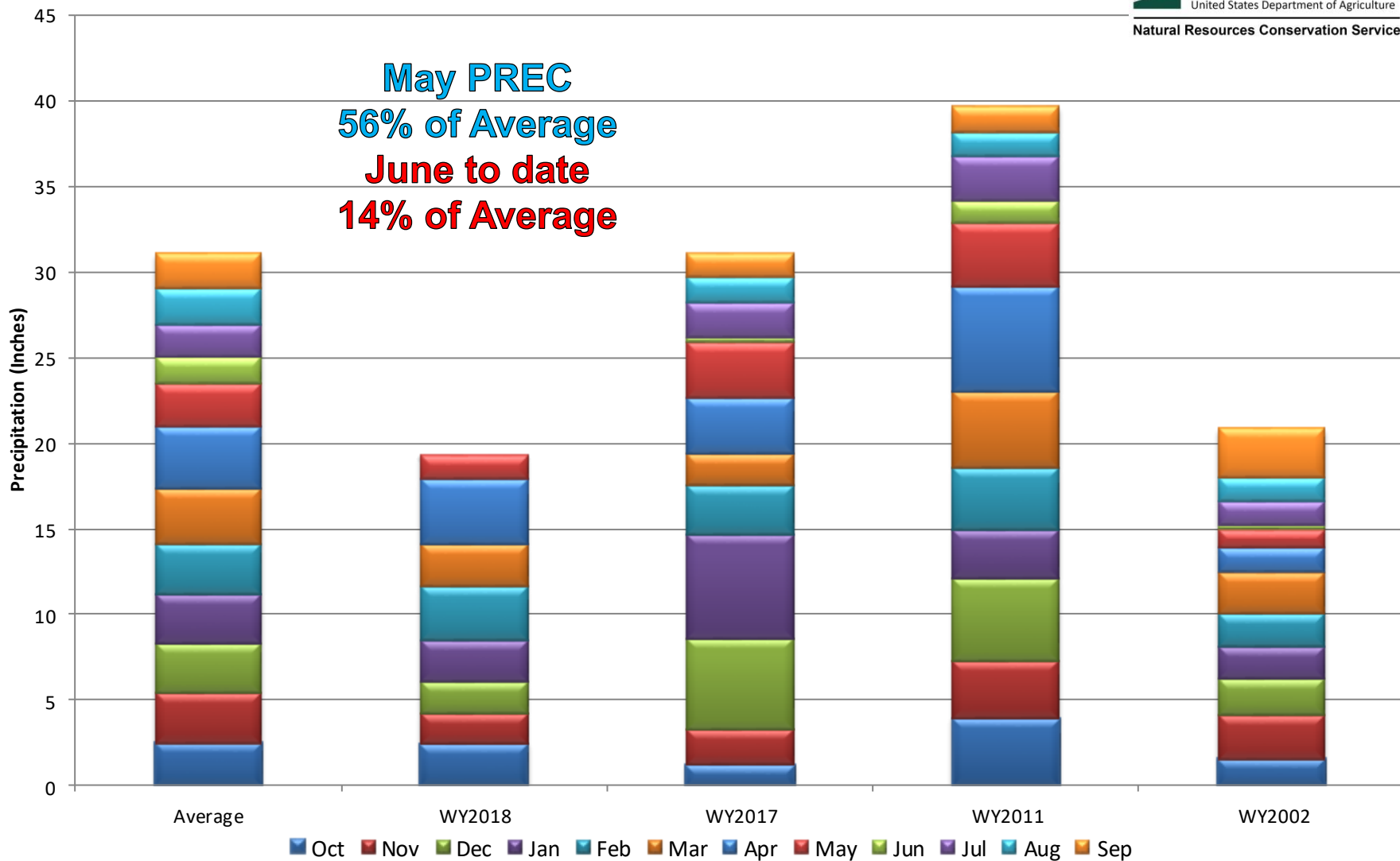

## Upper Colorado River Basin Month to Date Precipitation Summary

Current as of Jun 12, 2018

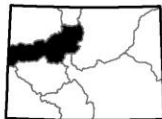
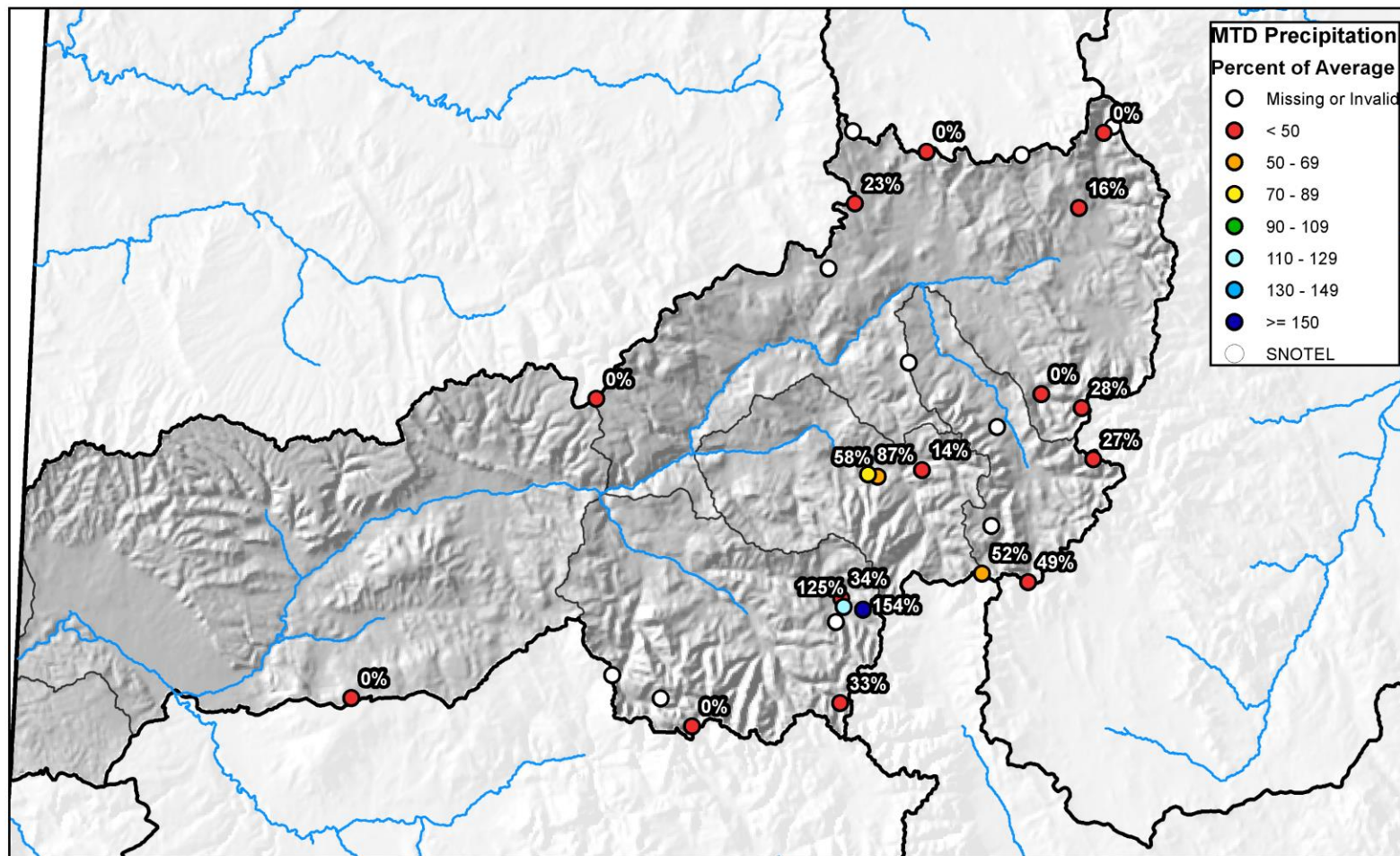

0 10 20 40 60 80 Miles



United States Department of Agriculture

Natural Resources Conservation Service



## Upper Colorado River Basin High/Low Year-to-Date Precipitation Summary

*Based on Provisional SNOTEL data as of Jun 12, 2018*



United States Department of Agriculture

Natural Resources Conservation Service

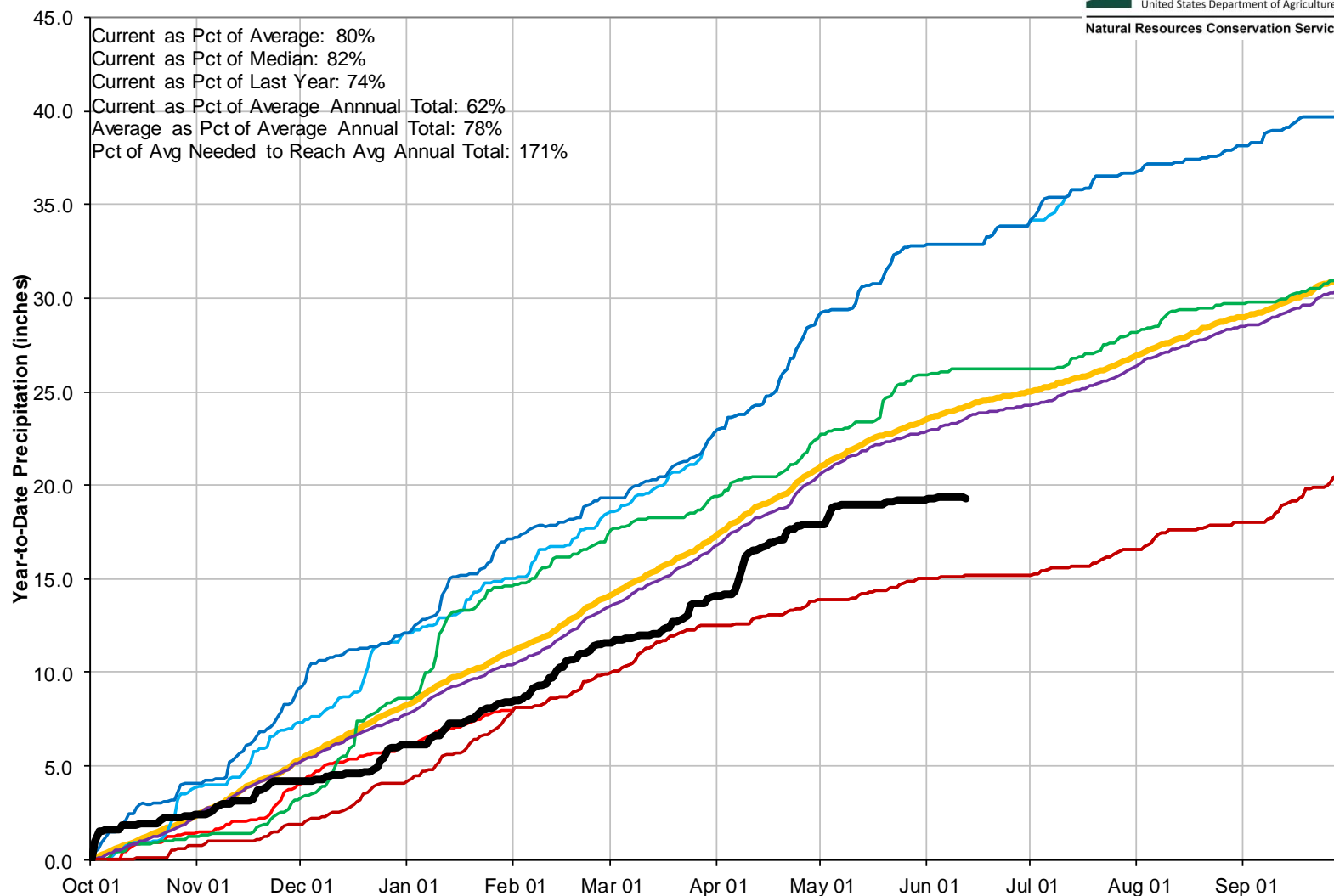



## Upper Colorado River Basin Streamflow Forecast Summary

June 1, 2018

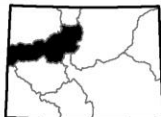
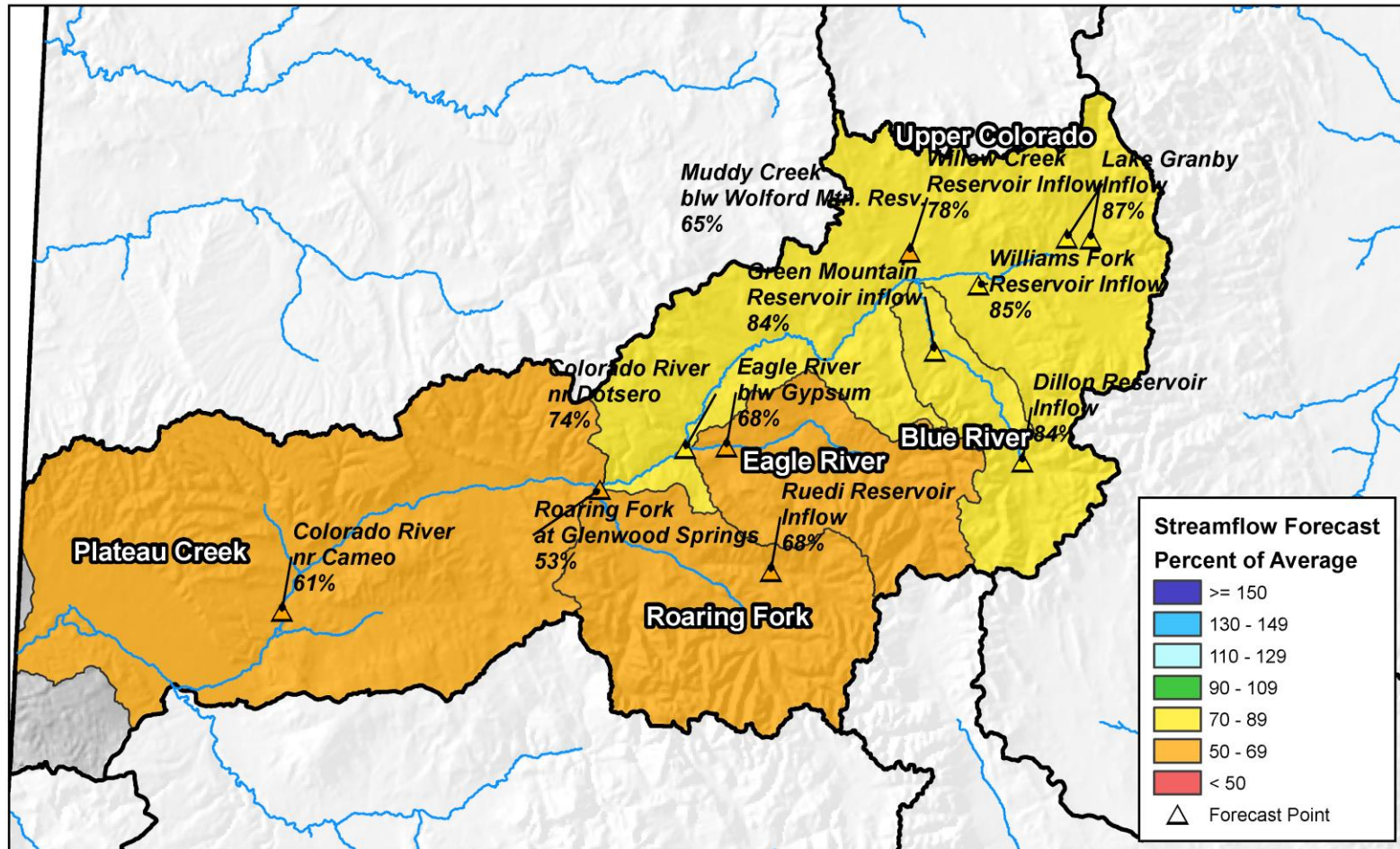

0 10 20 40 60 80 Miles



## Reservoir Storage

■ Percent Average

■ Percent Capacity

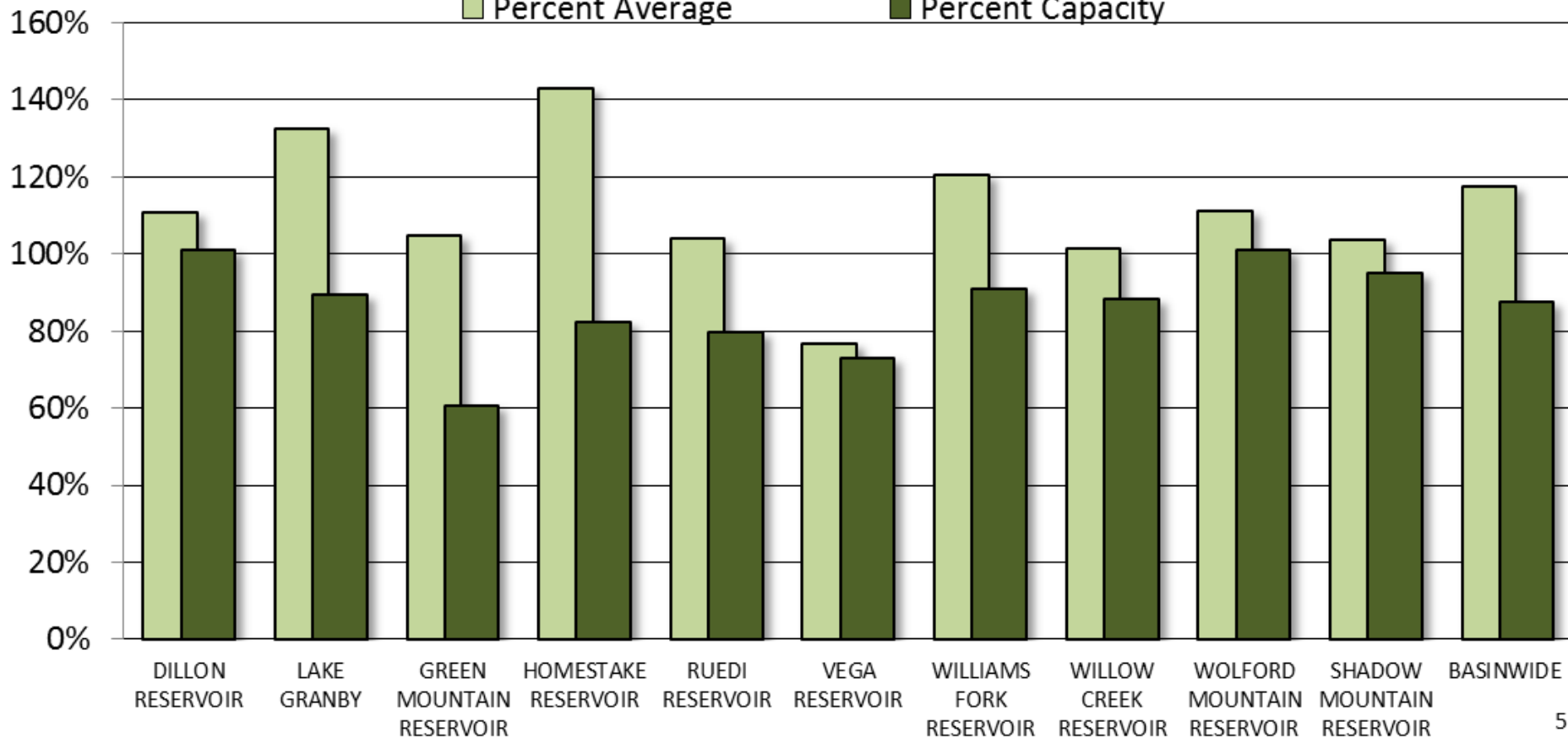



## COLORADO RIVER BASIN Reservoir Storage Departure from Average

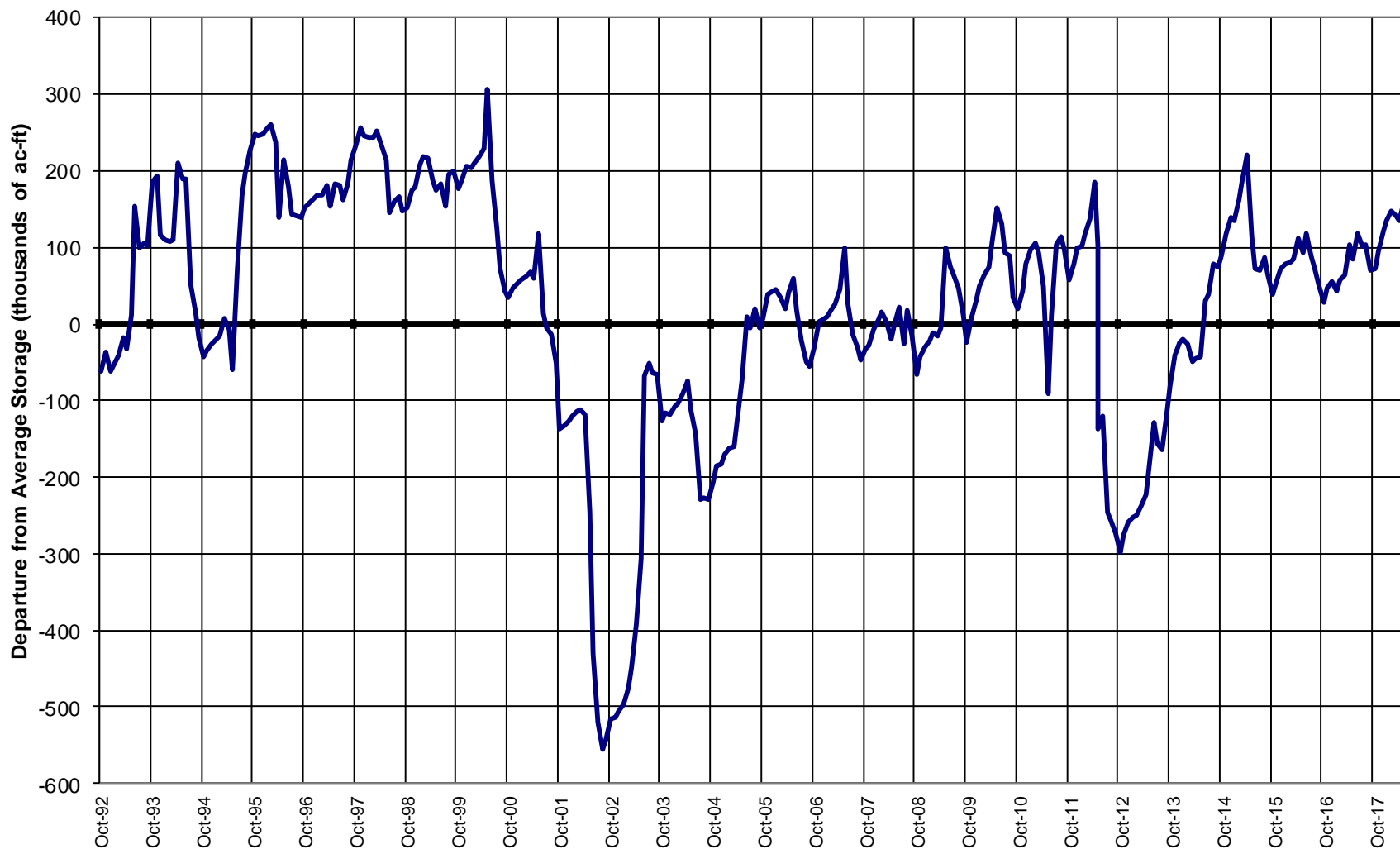

## Major Basin Summary

South Platte River Basin

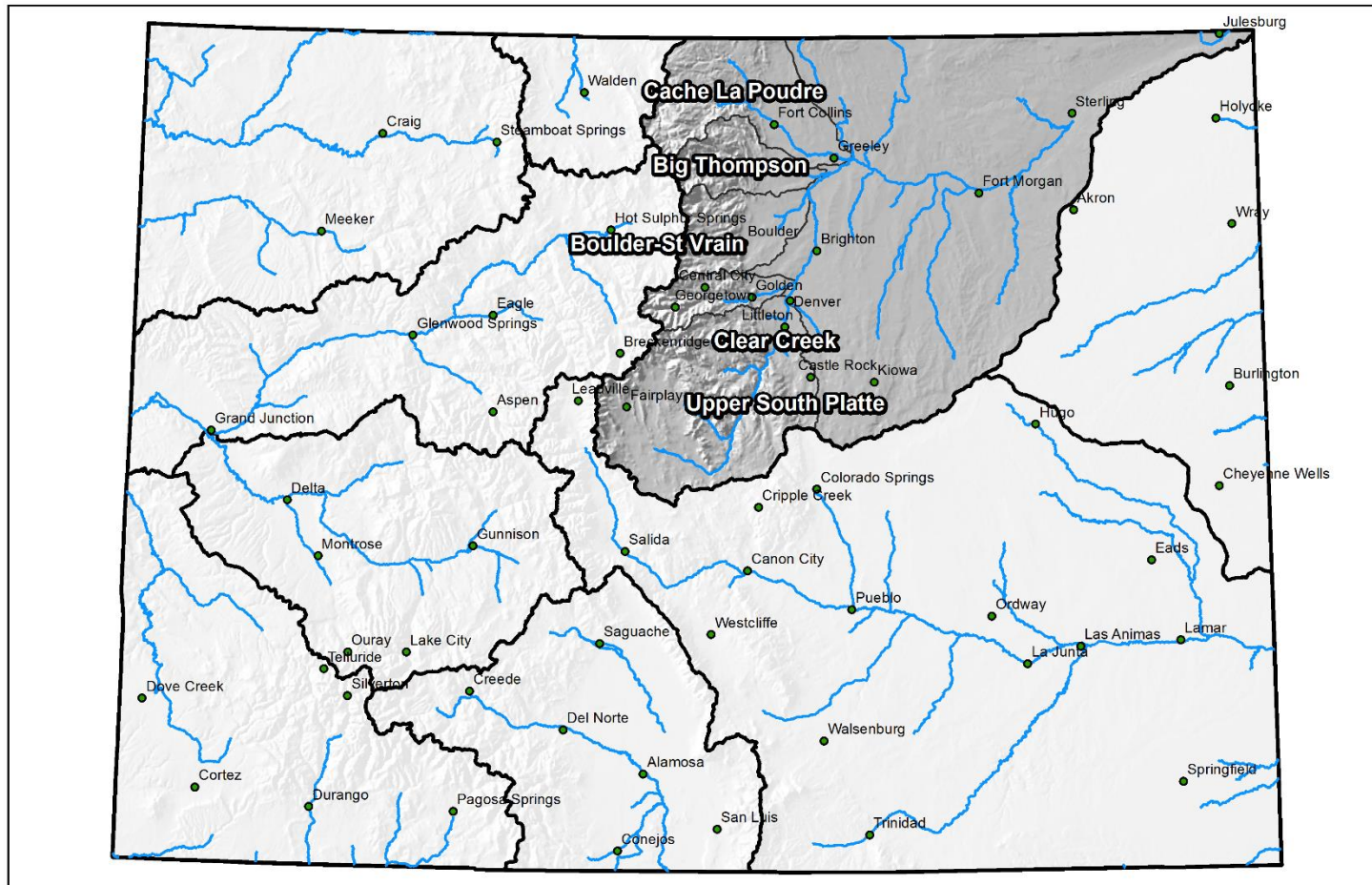



## South Platte River Basin High/Low Snowpack Summary

*Based on Provisional SNOTEL data as of Jun 12, 2018*



United States Department of Agriculture

Natural Resources Conservation Service

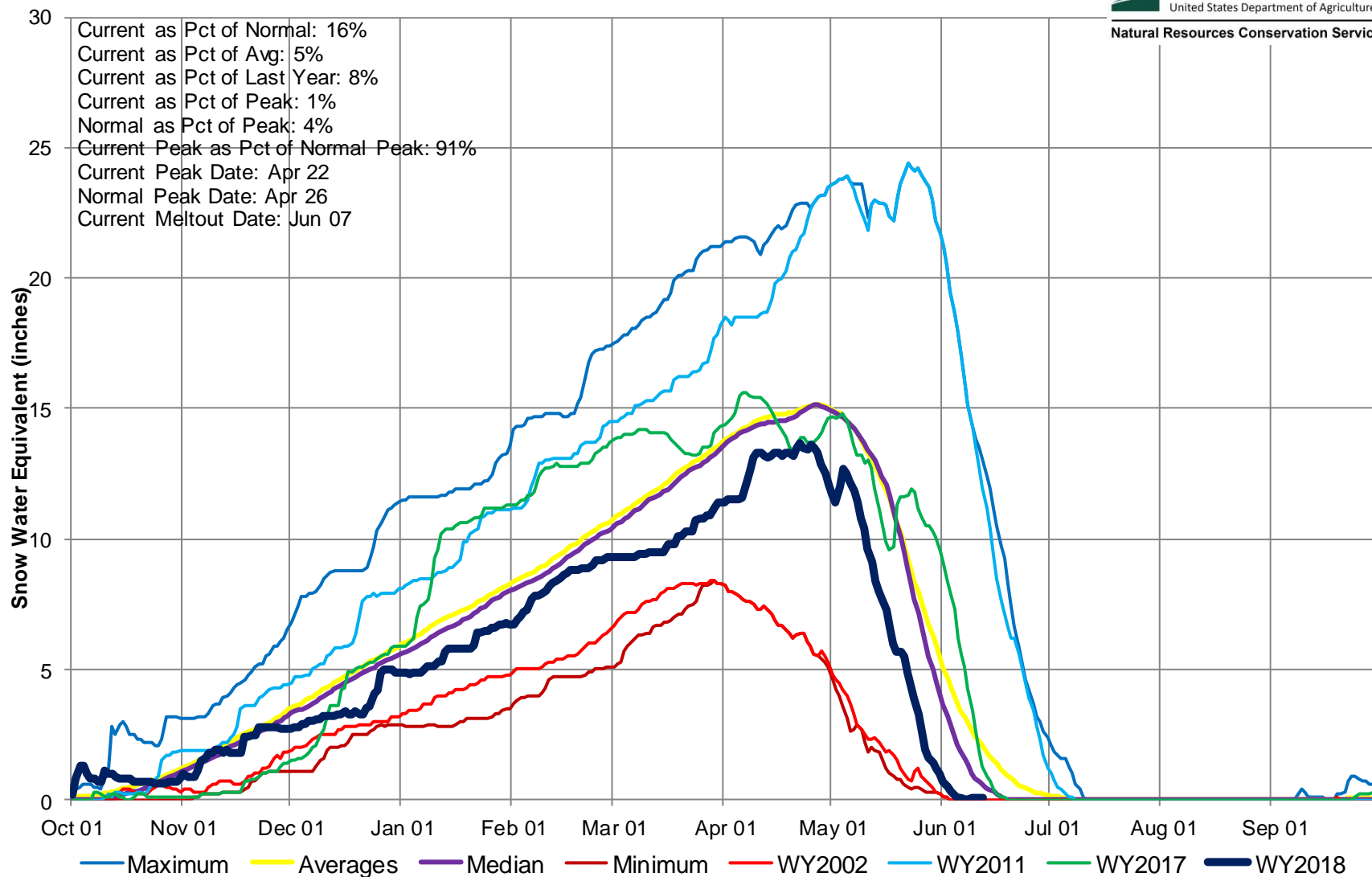

## South Platte River Basin High/Low Monthly Precipitation Summary

*Based on Provisional SNOTEL data as of Jun 12, 2018*



United States Department of Agriculture

Natural Resources Conservation Service

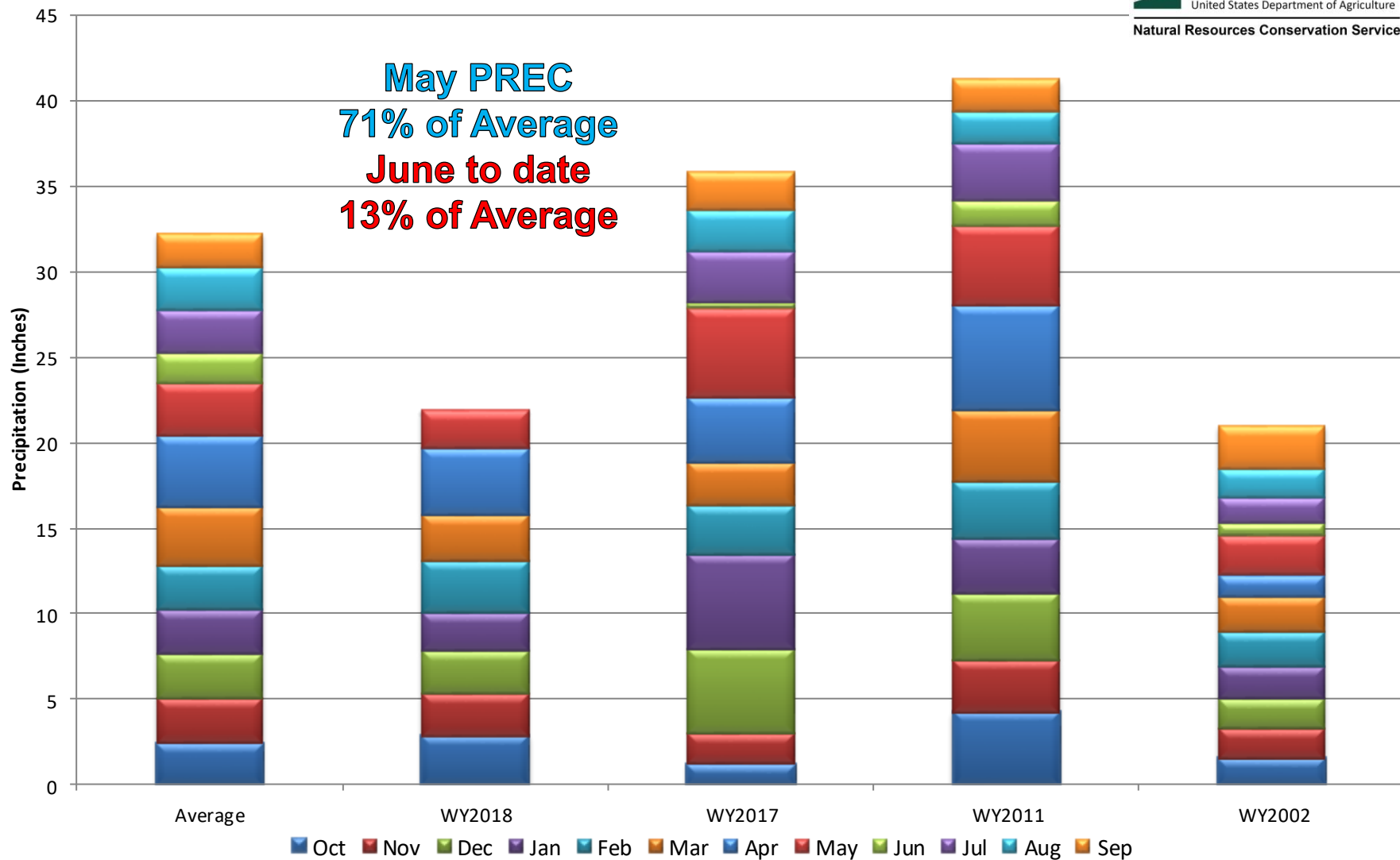



## South Platte River Basin Month to Date Precipitation Summary

Current as of Jun 12, 2018

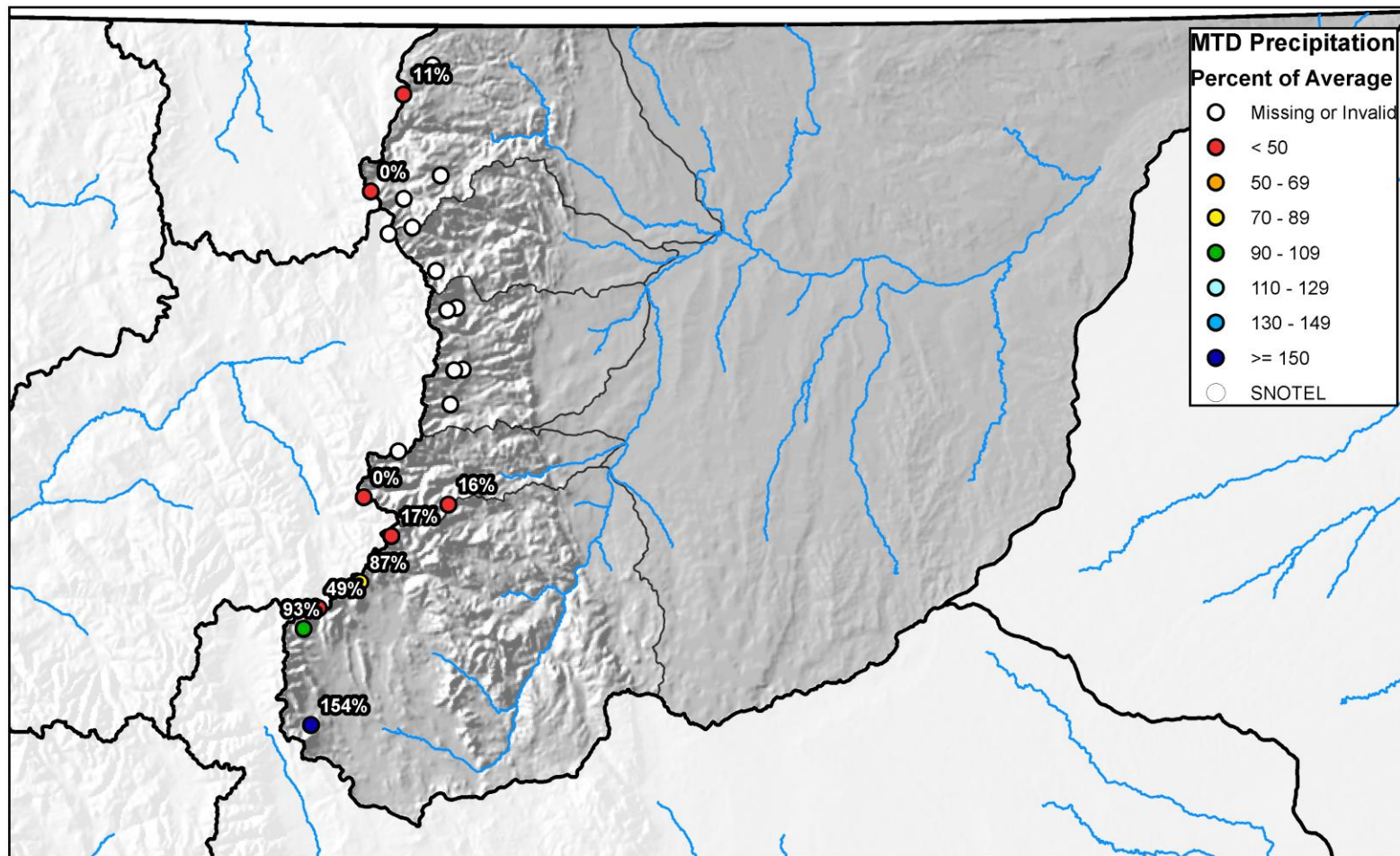

0 10 20 40 60 80 Miles



## South Platte River Basin High/Low Year-to-Date Precipitation Summary

*Based on Provisional SNOTEL data as of Jun 12, 2018*



United States Department of Agriculture

Natural Resources Conservation Service

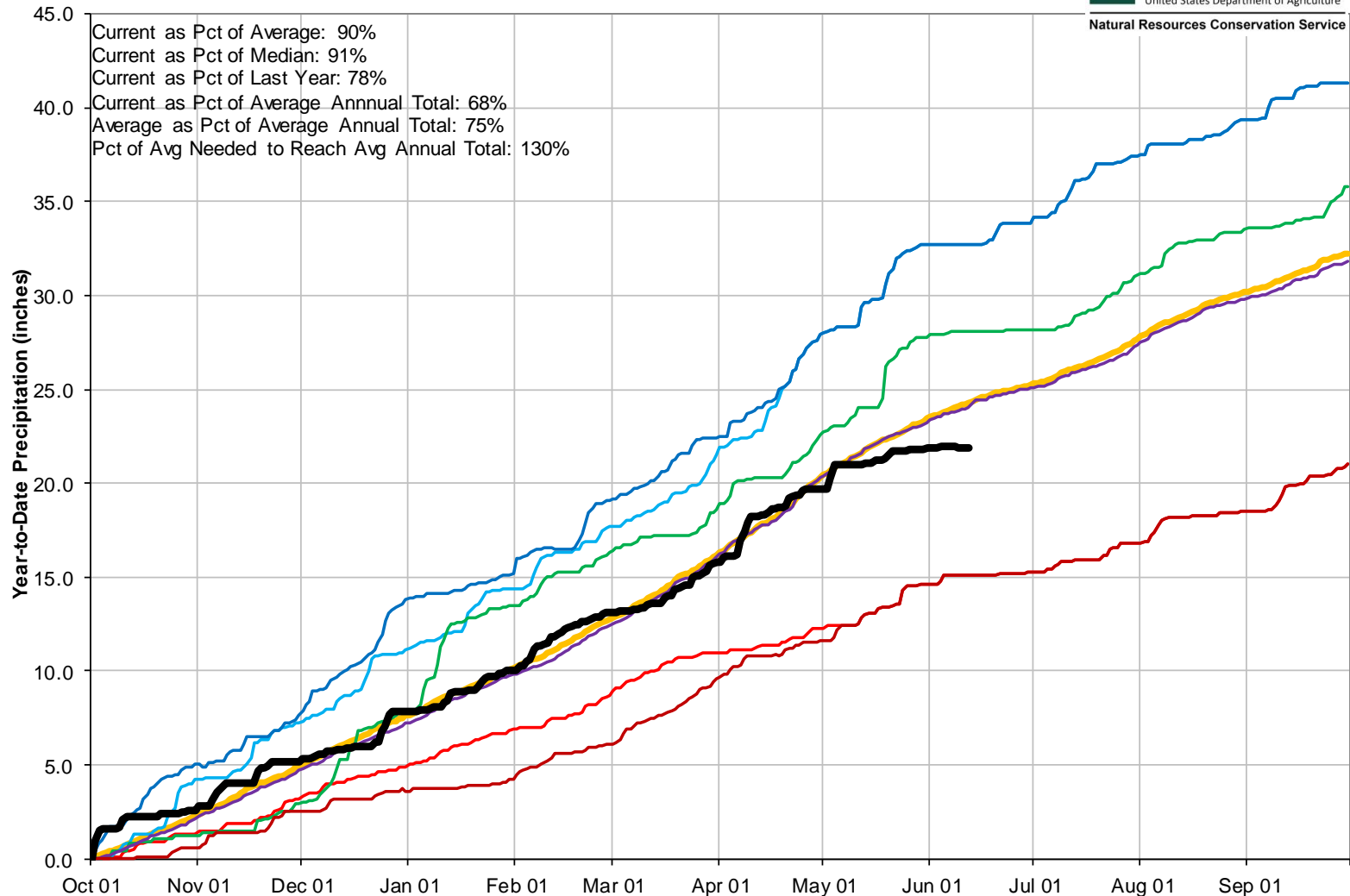

## South Platte River Basin Streamflow Forecast Summary

June 1, 2018

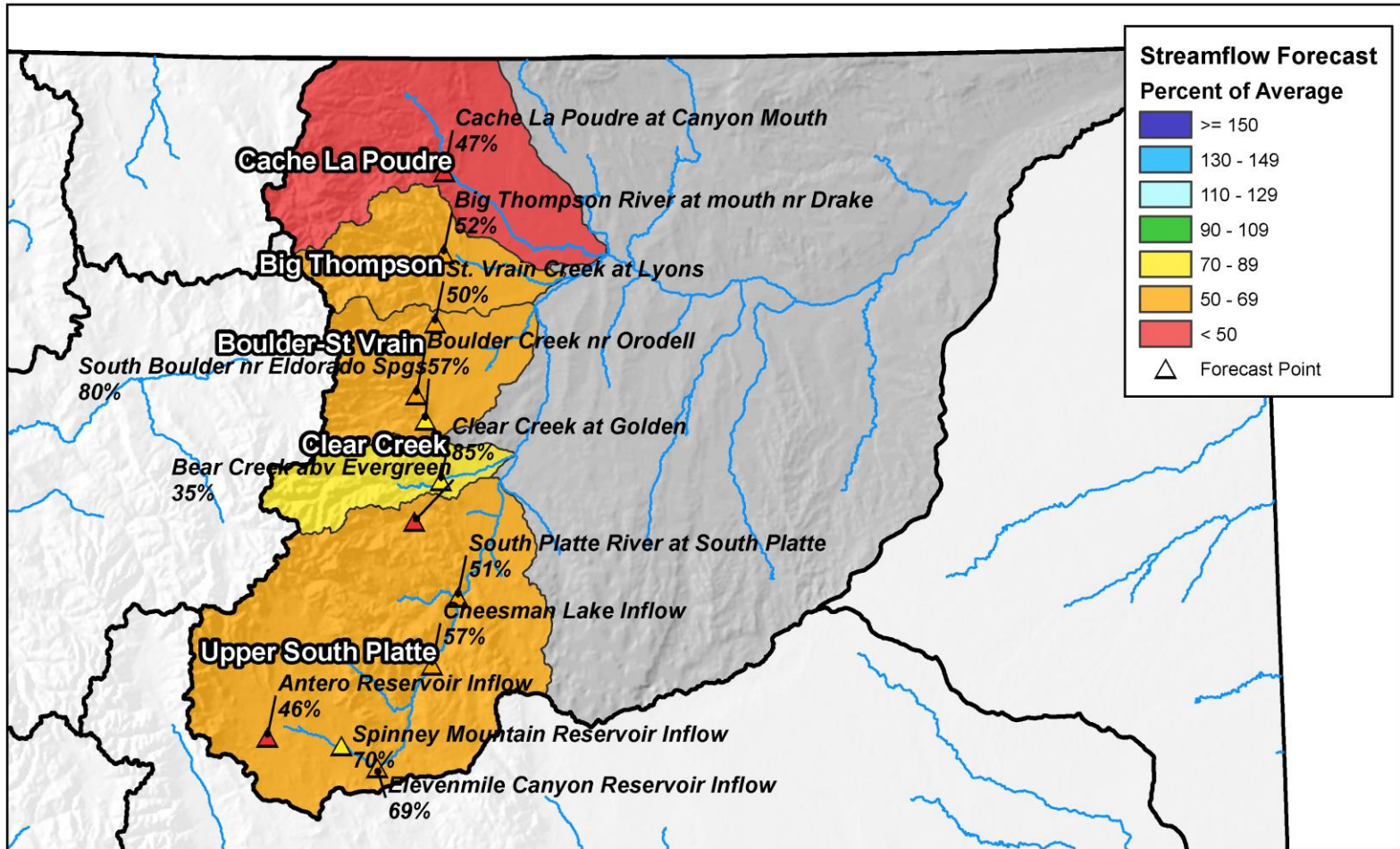

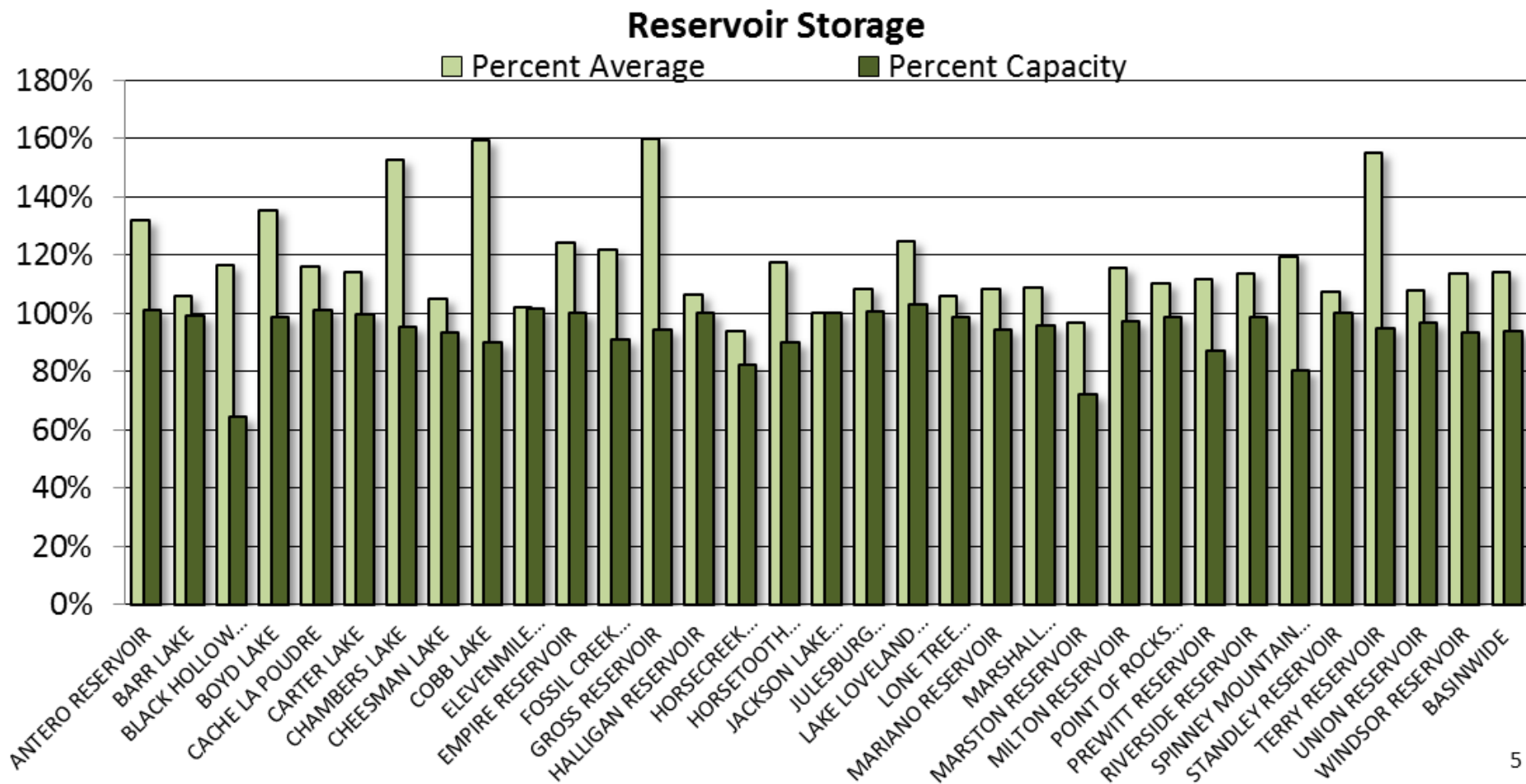





## SOUTH PLATTE RIVER BASIN Reservoir Storage Departure from Average

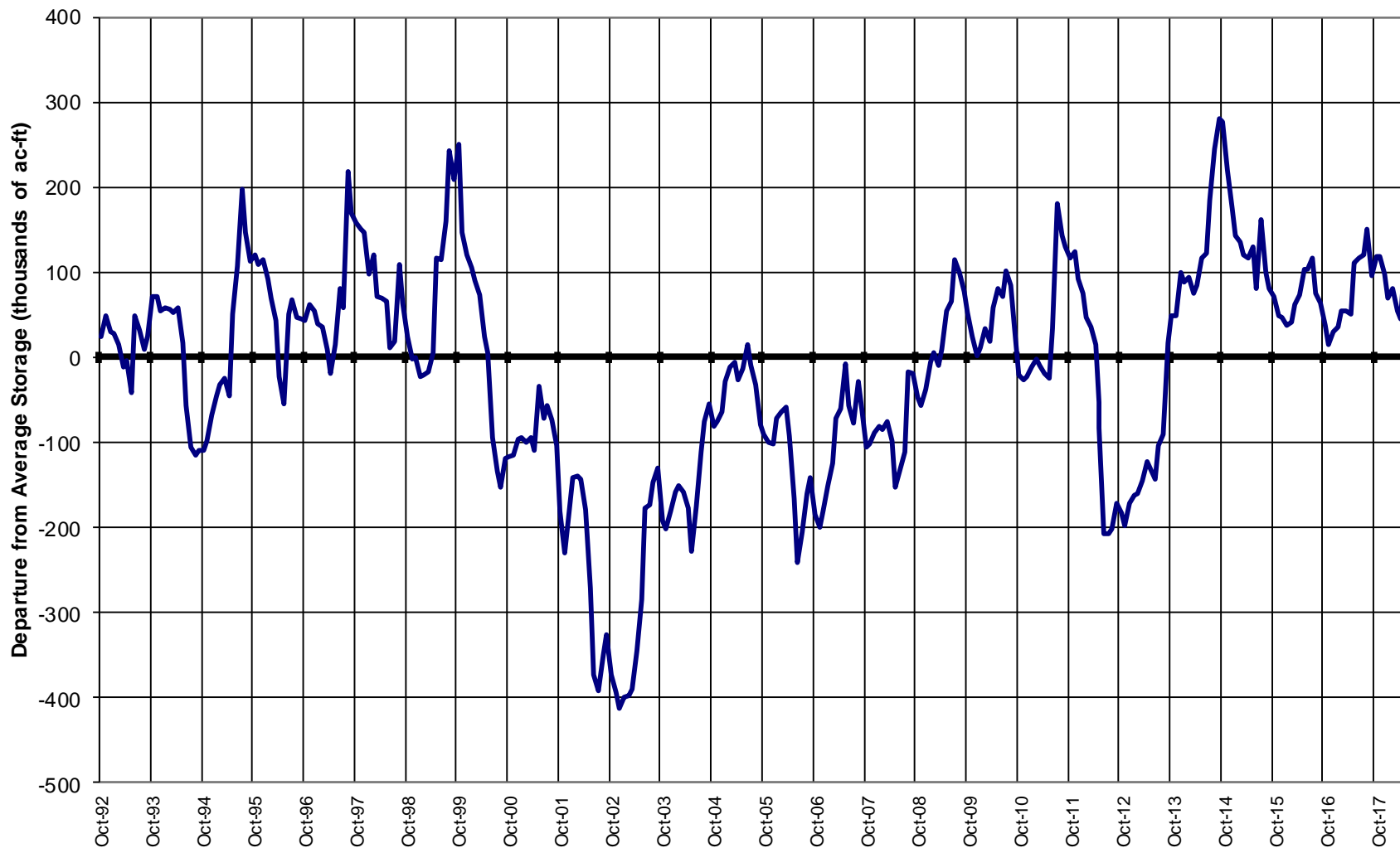



## Major Basin Summary

Gunnison River Basin

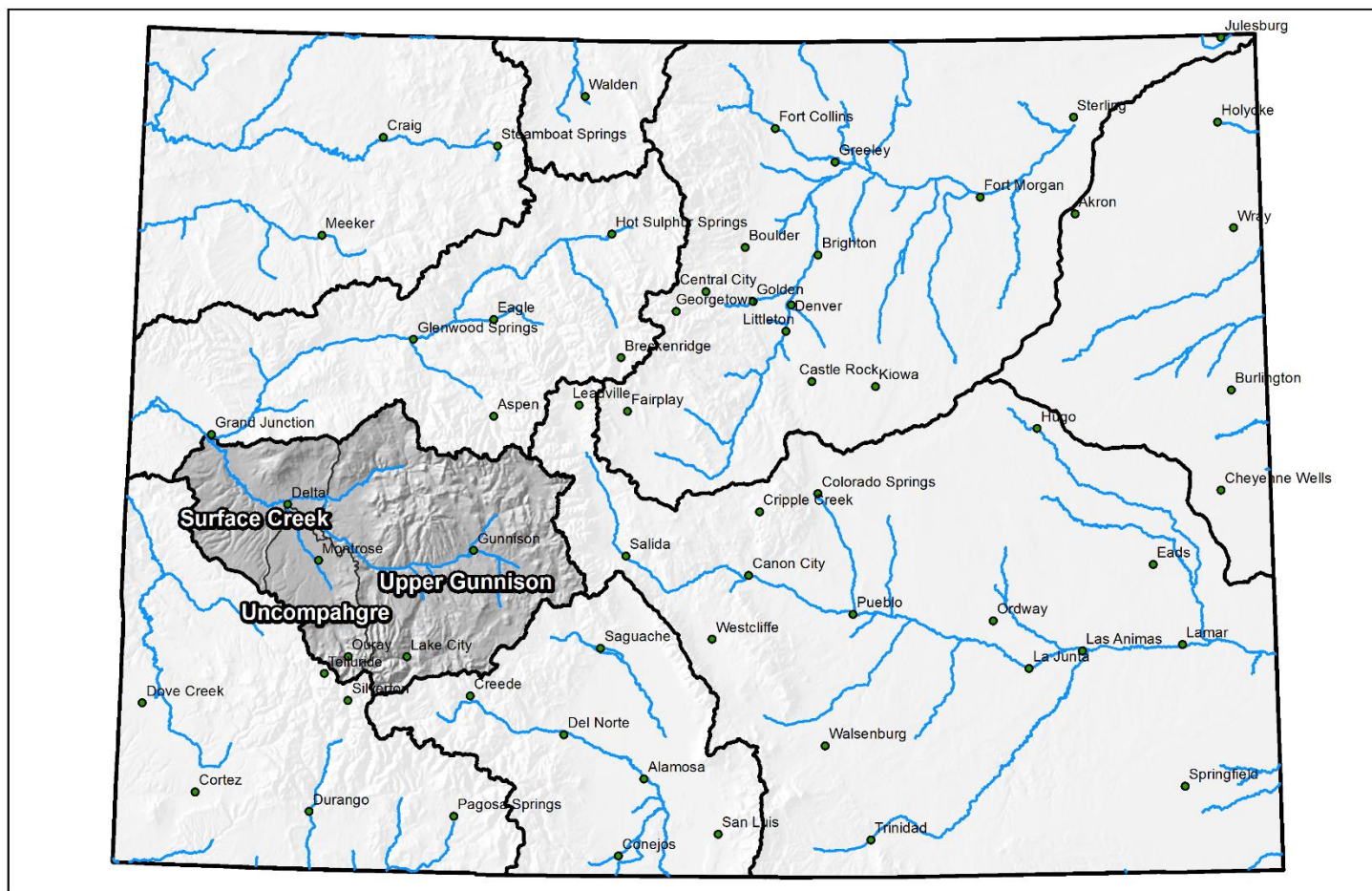

0 25 50 100 150 200 Miles



## Gunnison River Basin High/Low Snowpack Summary

*Based on Provisional SNOTEL data as of Jun 12, 2018*



United States Department of Agriculture

Natural Resources Conservation Service

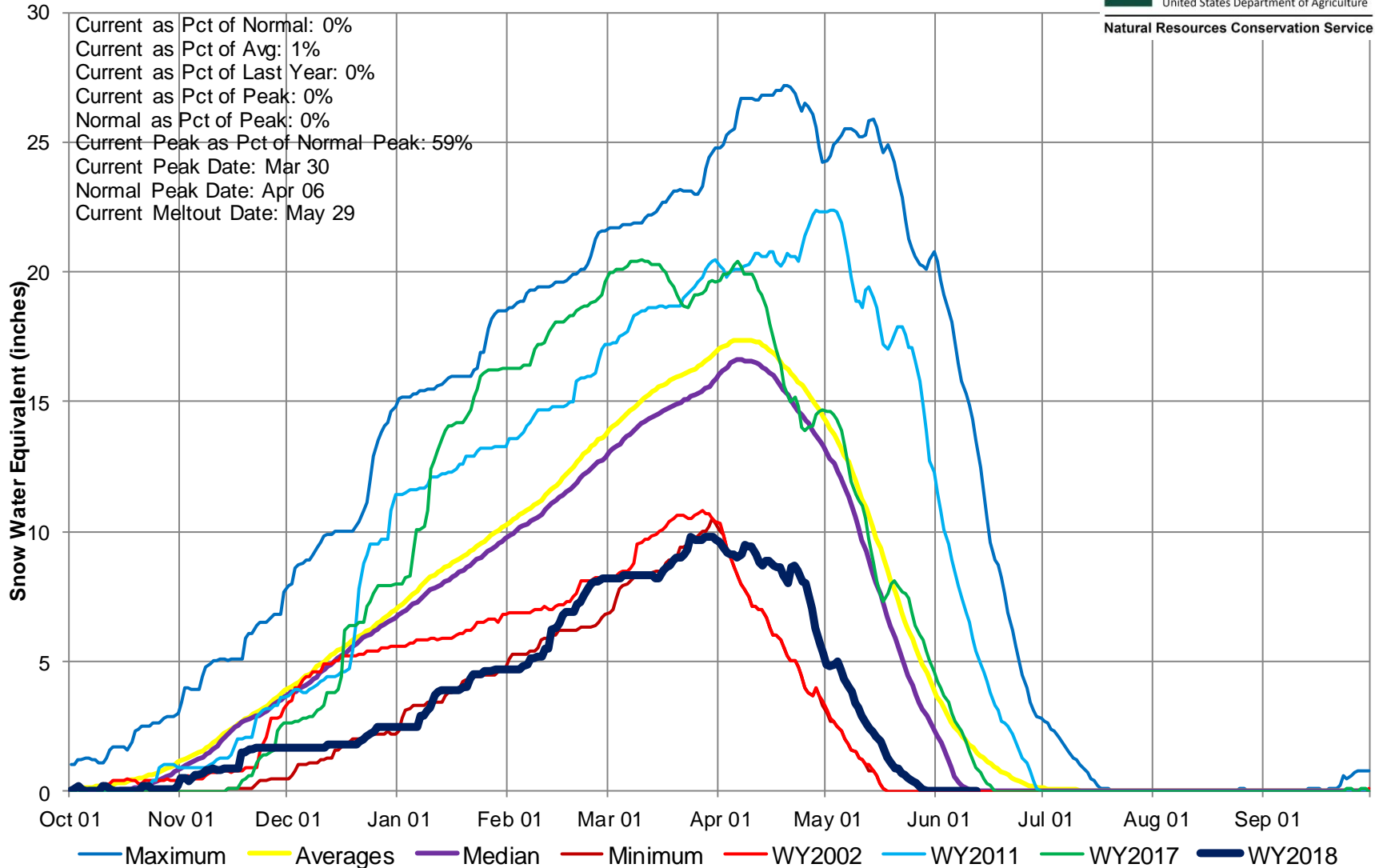

## Gunnison River Basin High/Low Monthly Precipitation Summary

*Based on Provisional SNOTEL data as of Jun 12, 2018*



United States Department of Agriculture

Natural Resources Conservation Service

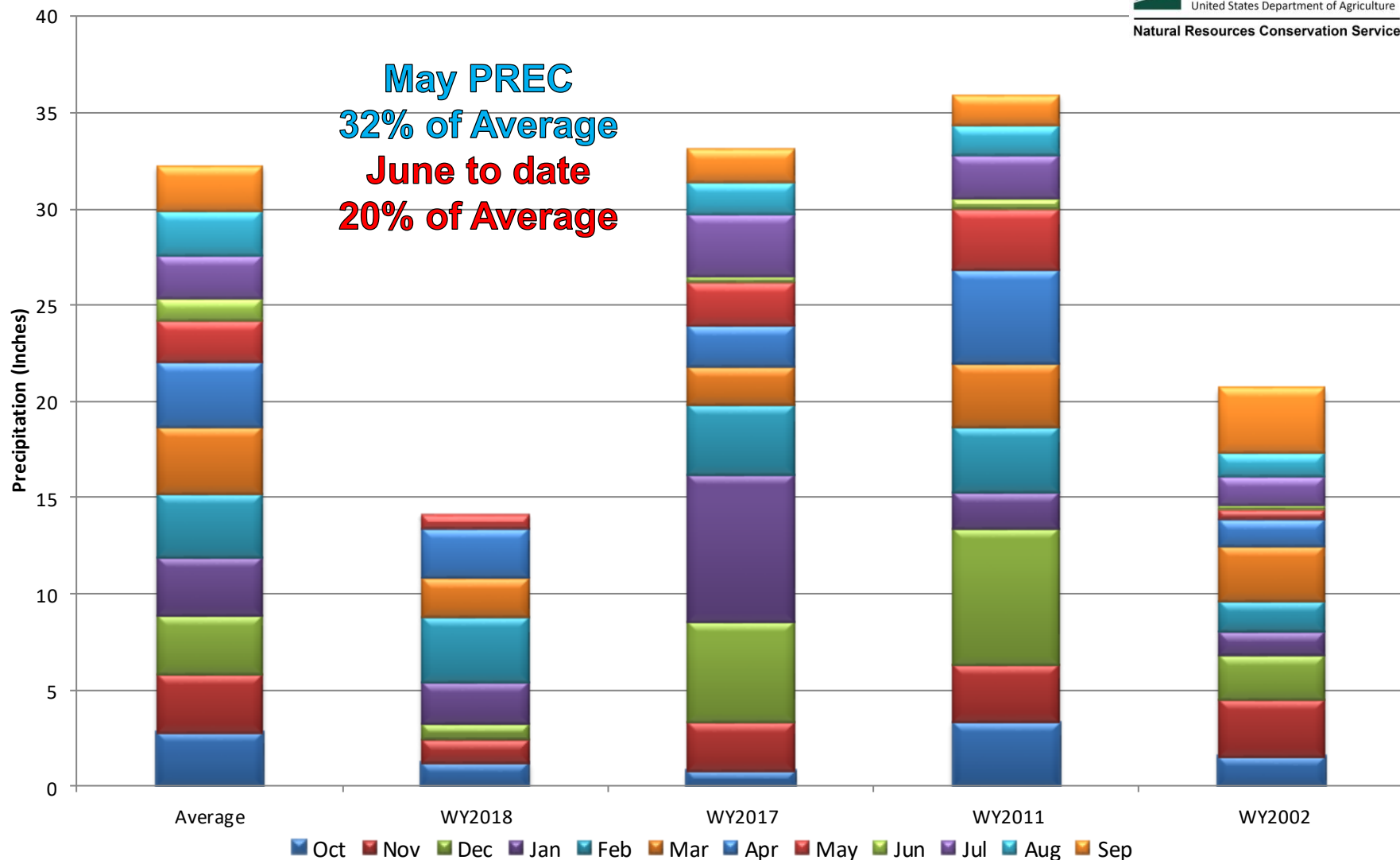

## Gunnison River Basin Month to Date Precipitation Summary

Current as of Jun 12, 2018

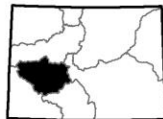
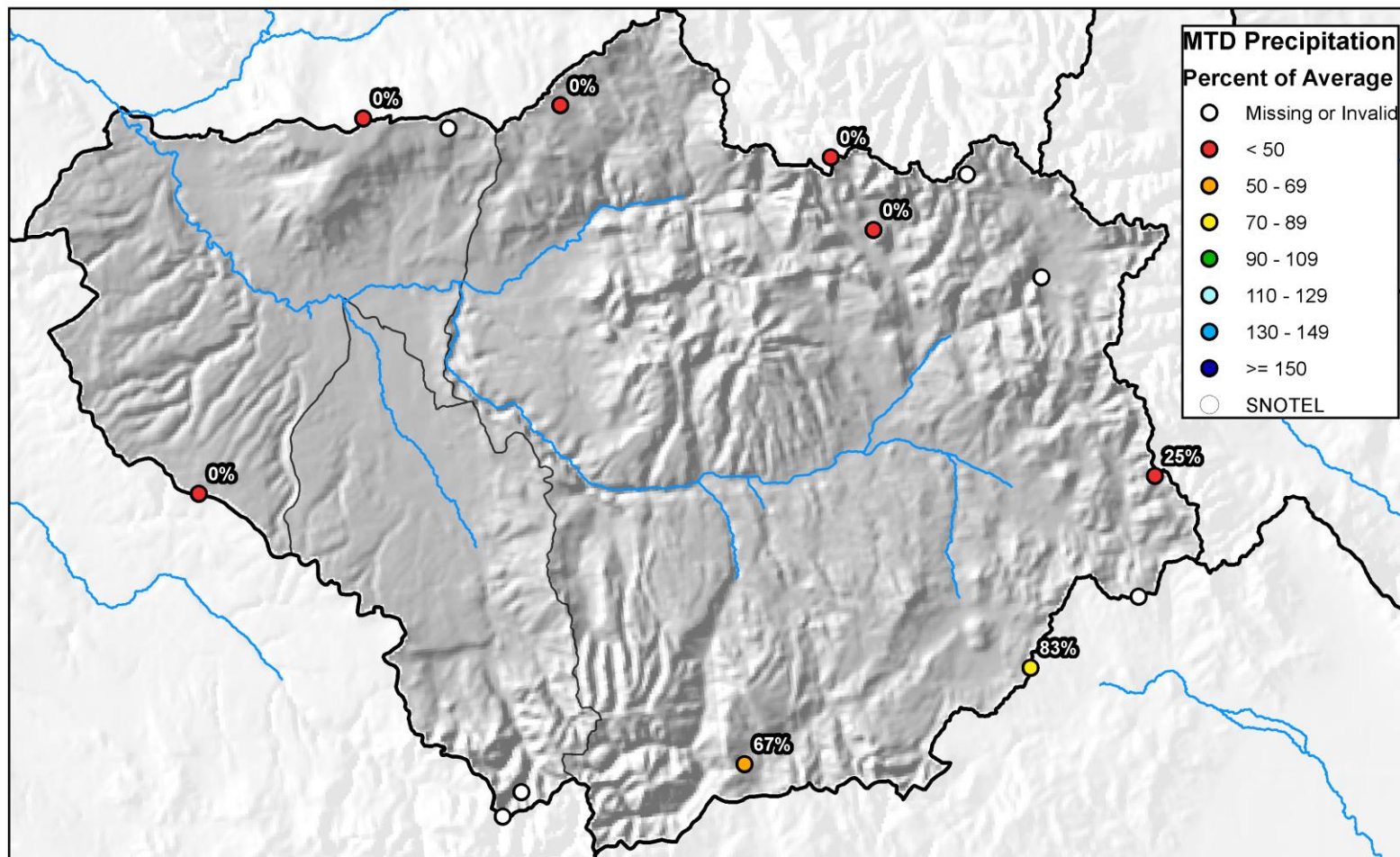

0 5 10 20 30 40 Miles



## Gunnison River Basin High/Low Year-to-Date Precipitation Summary

*Based on Provisional SNOTEL data as of Jun 12, 2018*



United States Department of Agriculture

Natural Resources Conservation Service

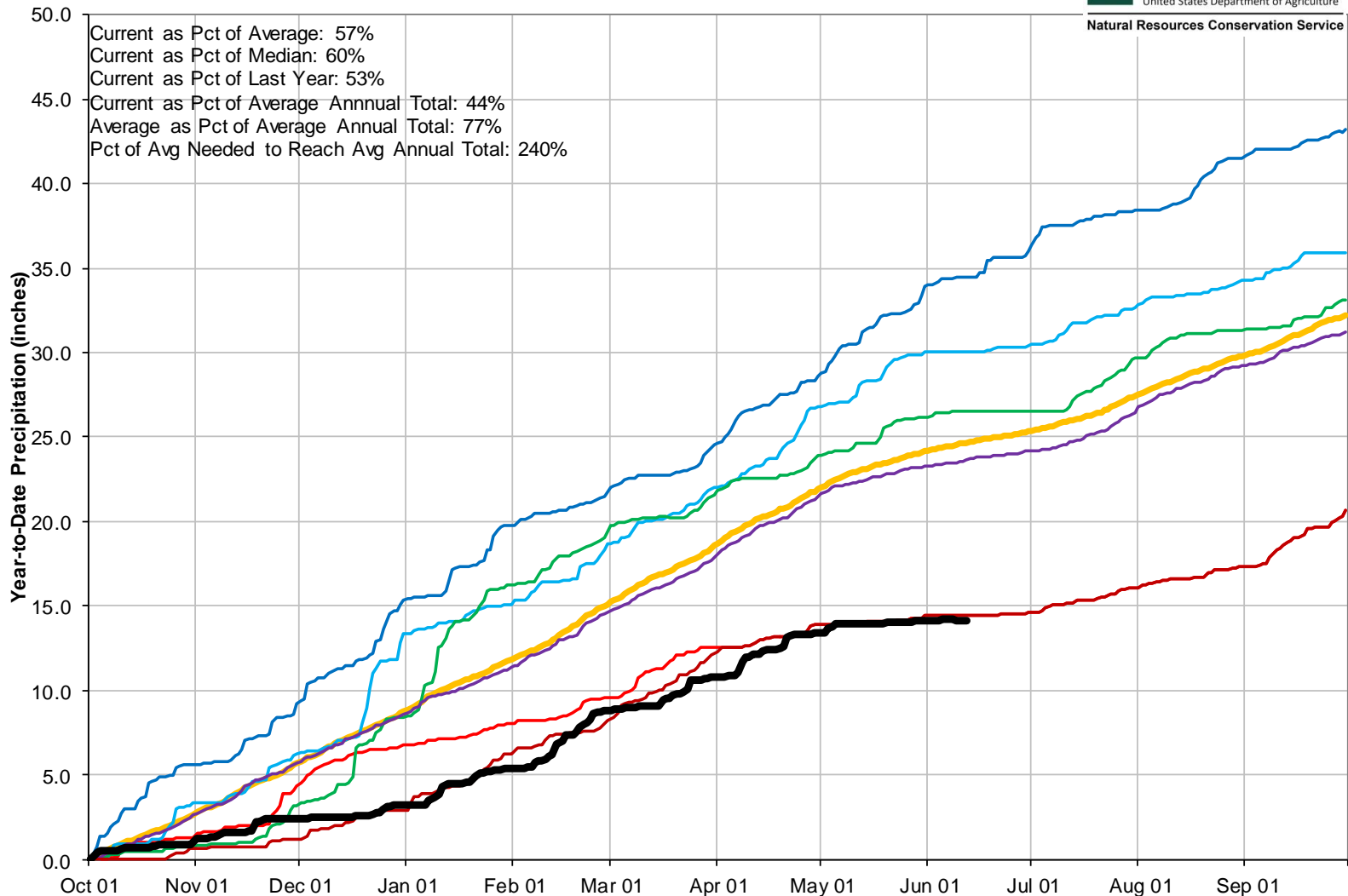

## Gunnison River Basin Water Supply Forecast Summary

June 1, 2018

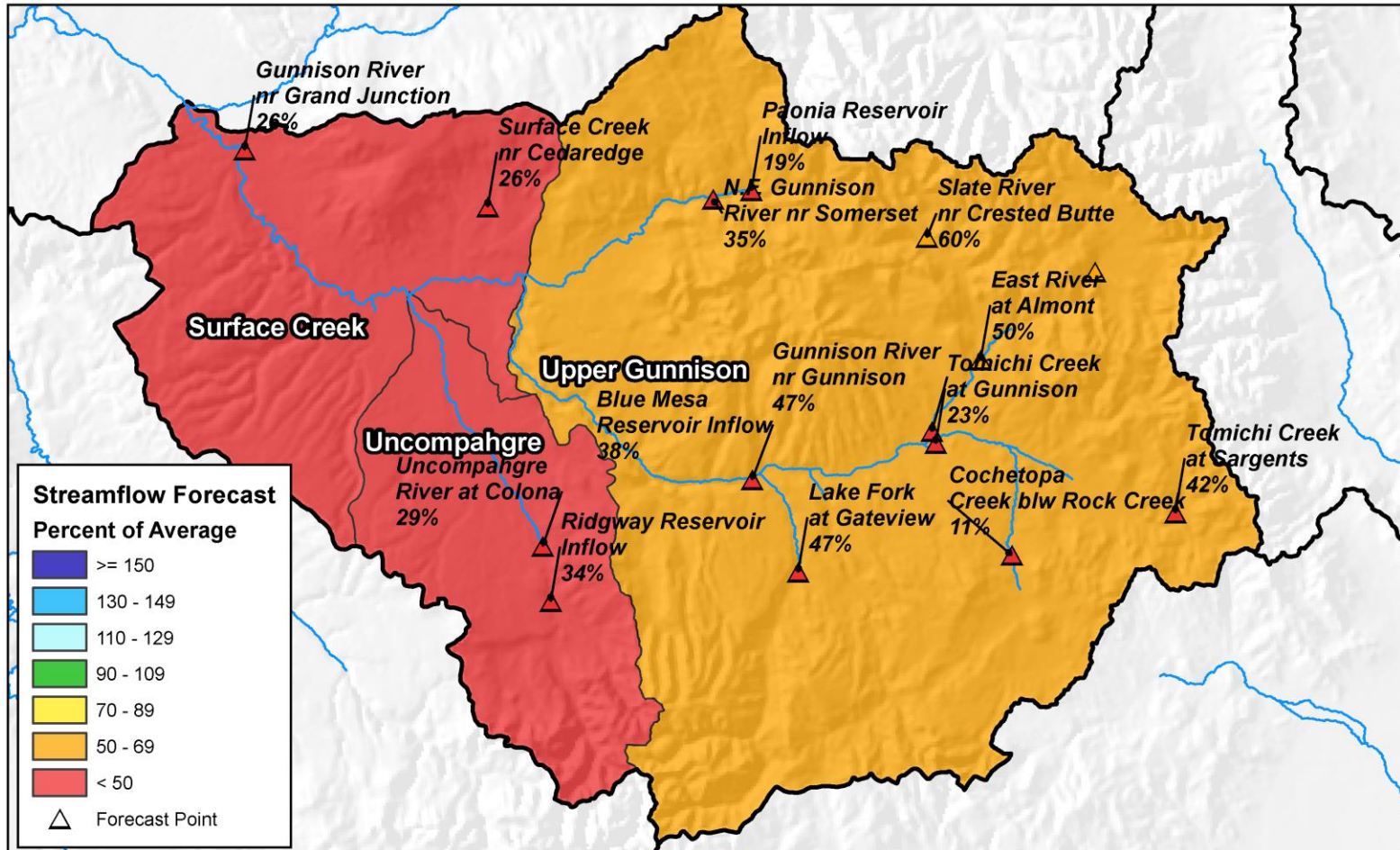

0 5 10 20 30 40 Miles

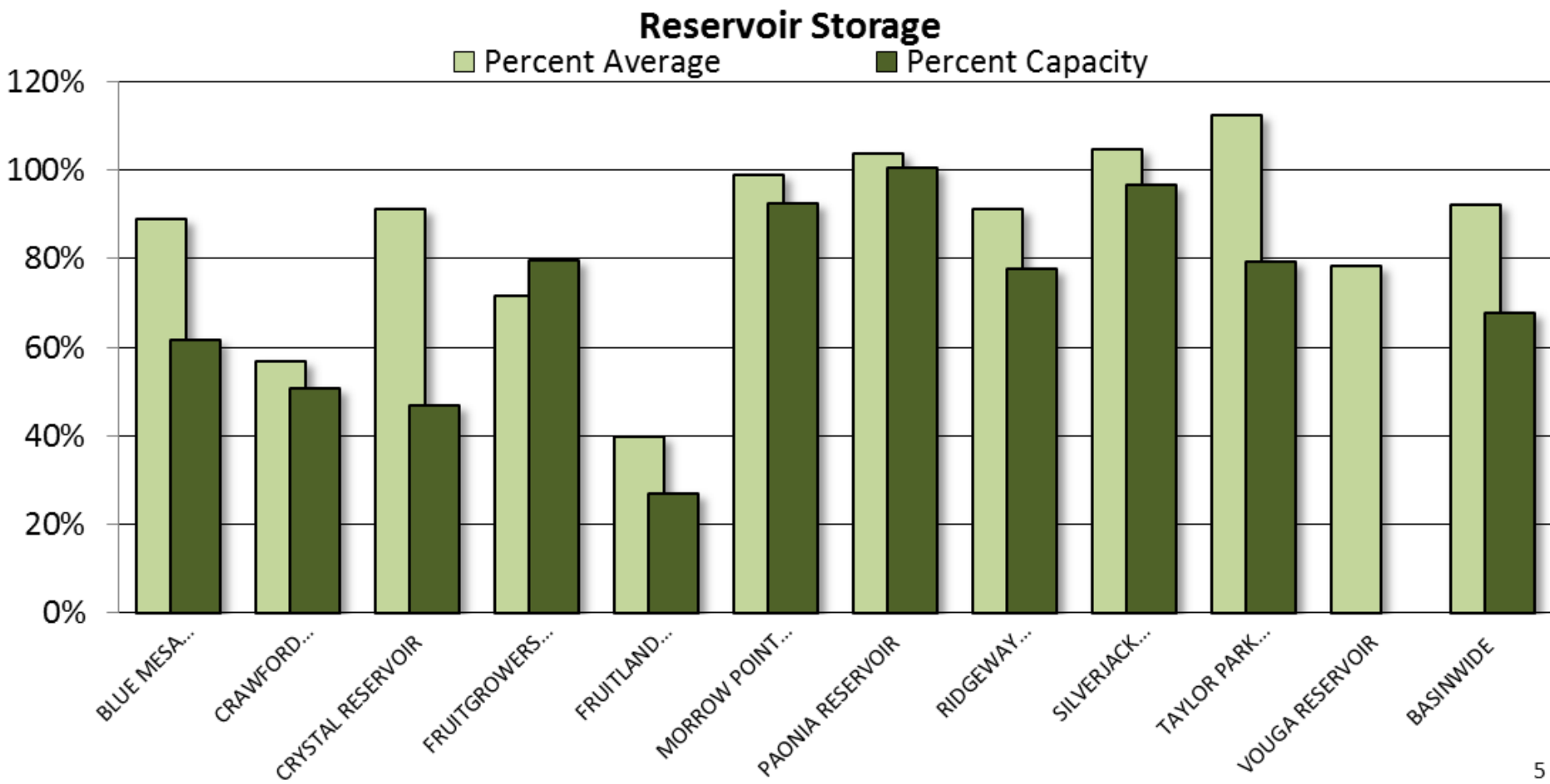



## GUNNISON RIVER BASIN Reservoir Storage Departure from Average

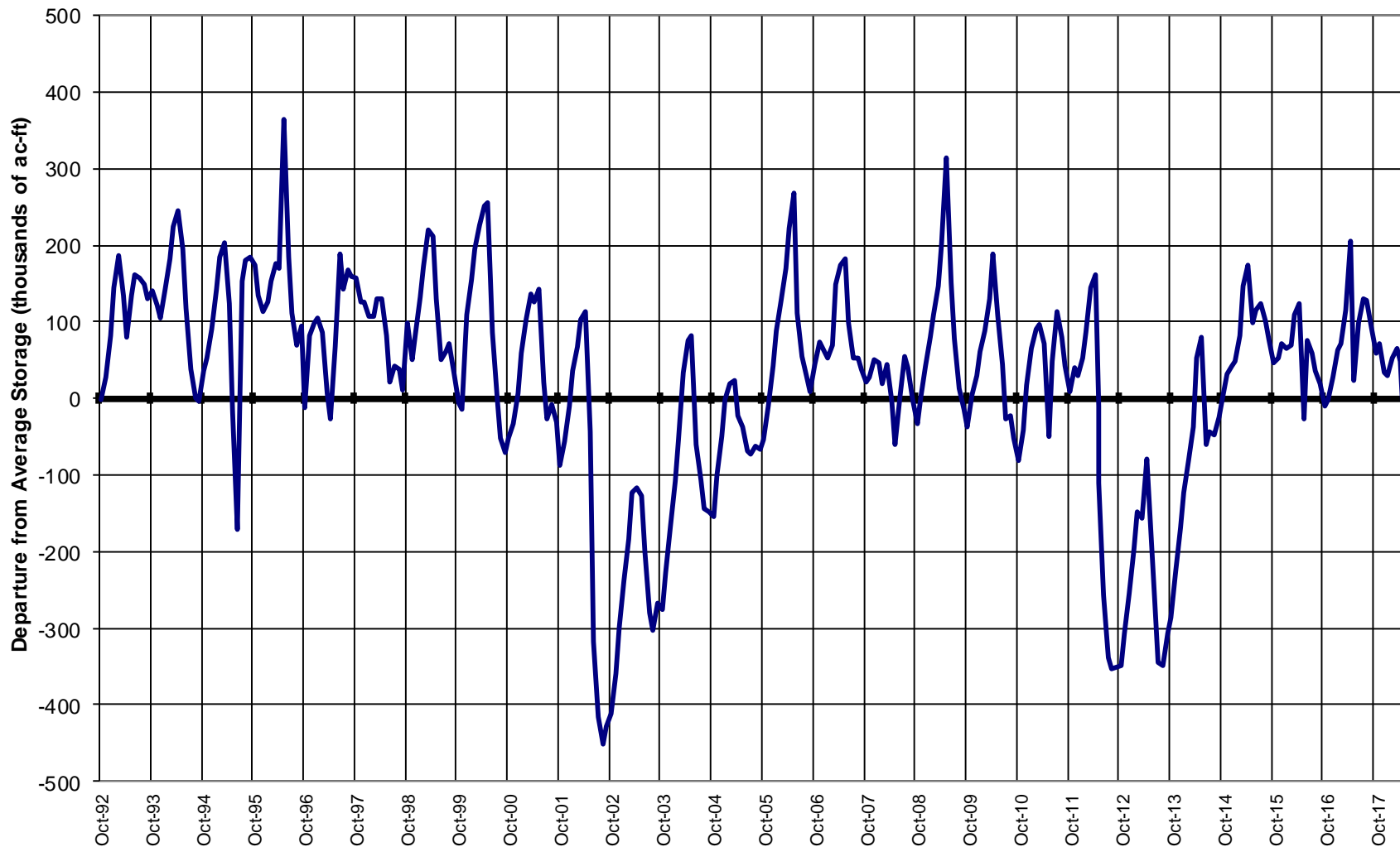



## Major Basin Summary

San Miguel, Dolores, Animas, and San Juan River Basins

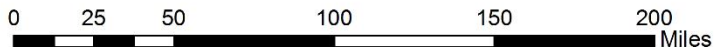
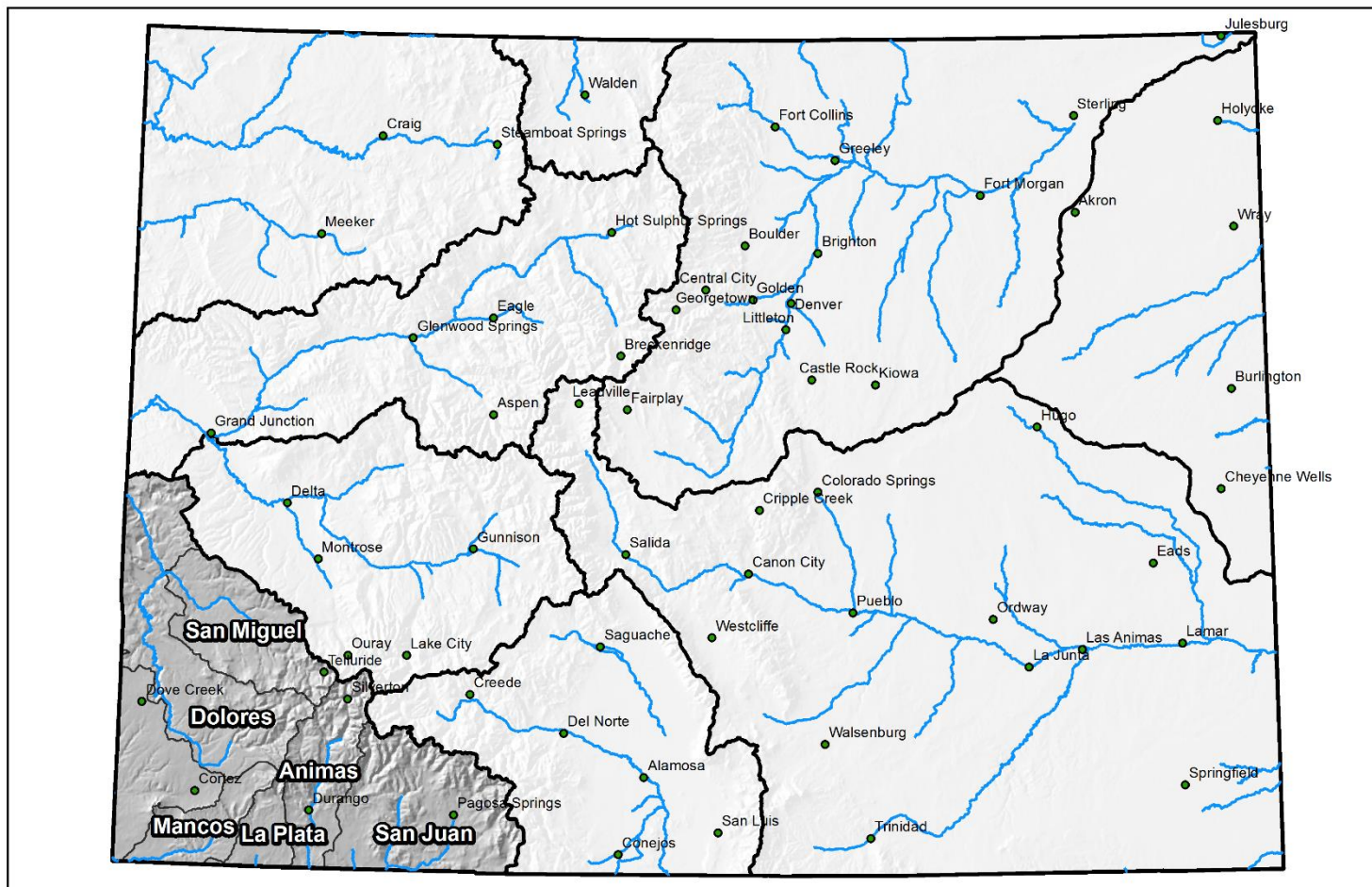



## San Miguel, Dolores, Animas and San Juan River Basins High/Low Snowpack Summary

*Based on Provisional SNOTEL data as of Jun 12, 2018*



United States Department of Agriculture

Natural Resources Conservation Service

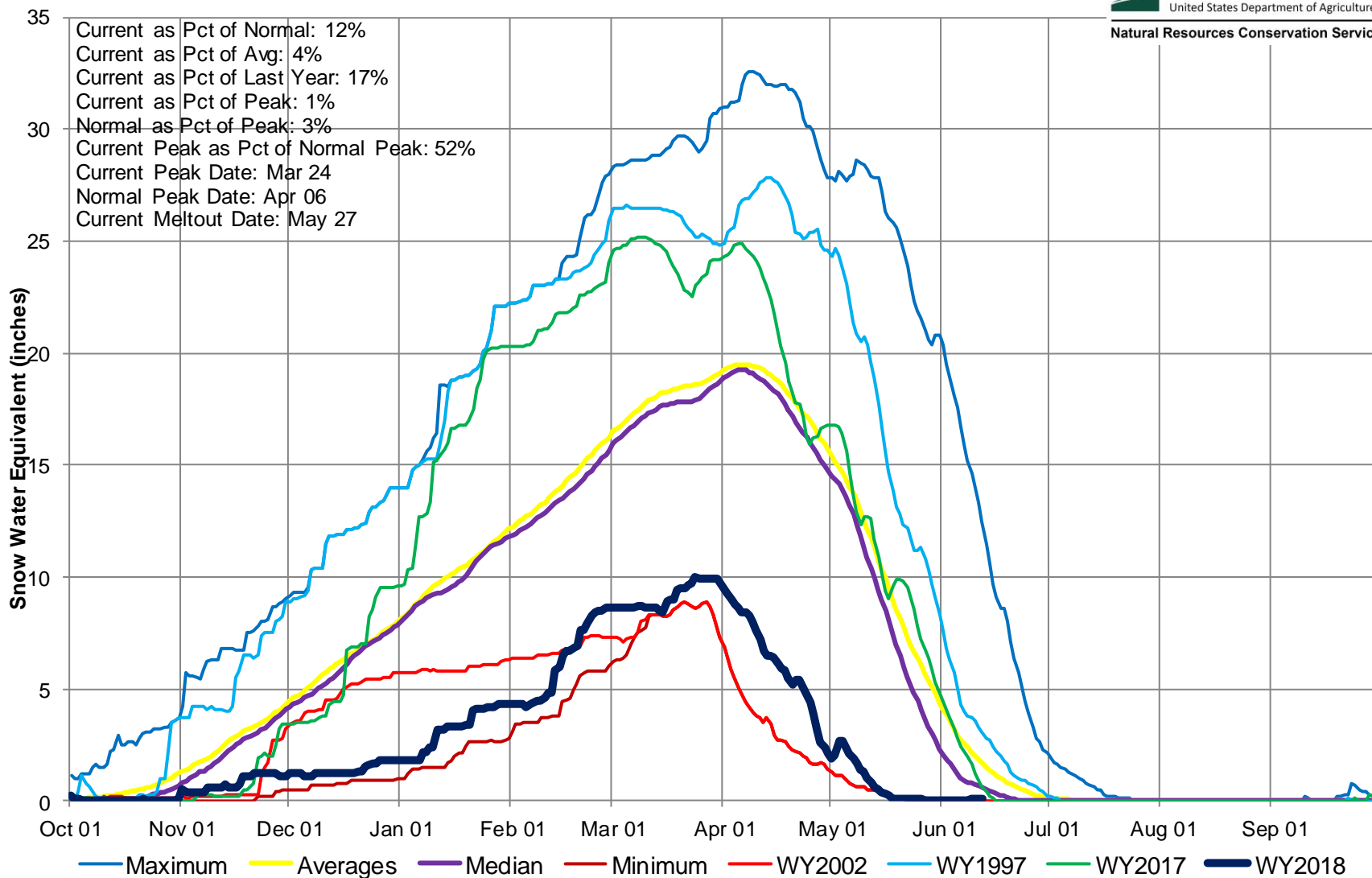

## San Miguel, Dolores, Animas and San Juan River Basins High/Low Monthly Precipitation Summary

*Based on Provisional SNOTEL data as of Jun 12, 2018*



United States Department of Agriculture

Natural Resources Conservation Service

**May PREC**  
**55% of Average**  
**June to date**  
**50% of Average**

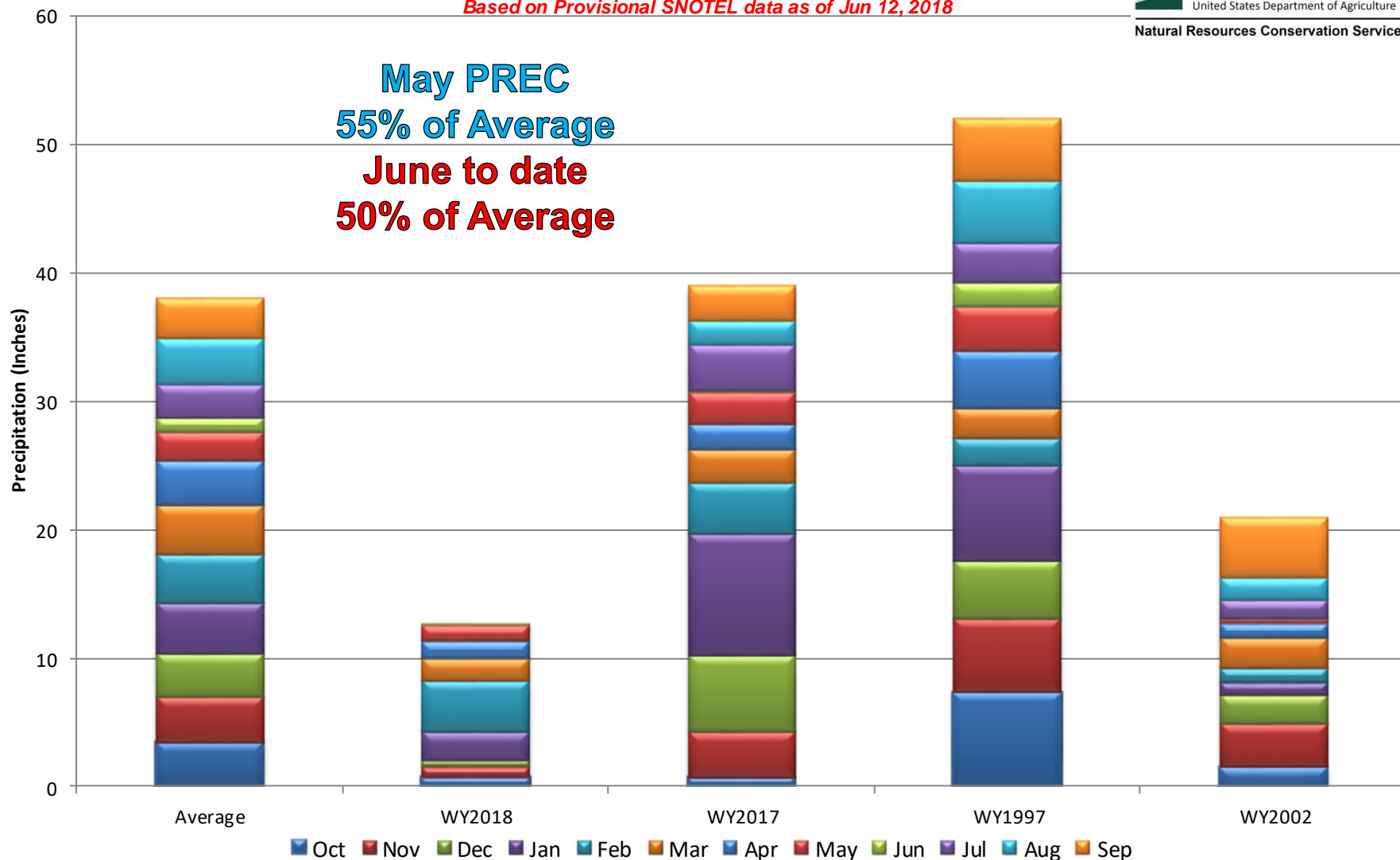

## San Miguel, Dolores, Animas, and San Juan River Basins Month to Date Precipitation Summary

Current as of Jun 12, 2018

### MTD Precipitation Percent of Average

- Missing or Invalid
- < 50
- 50 - 69
- 70 - 89
- 90 - 109
- 110 - 129
- 130 - 149
- ≥ 150
- SNOTEL

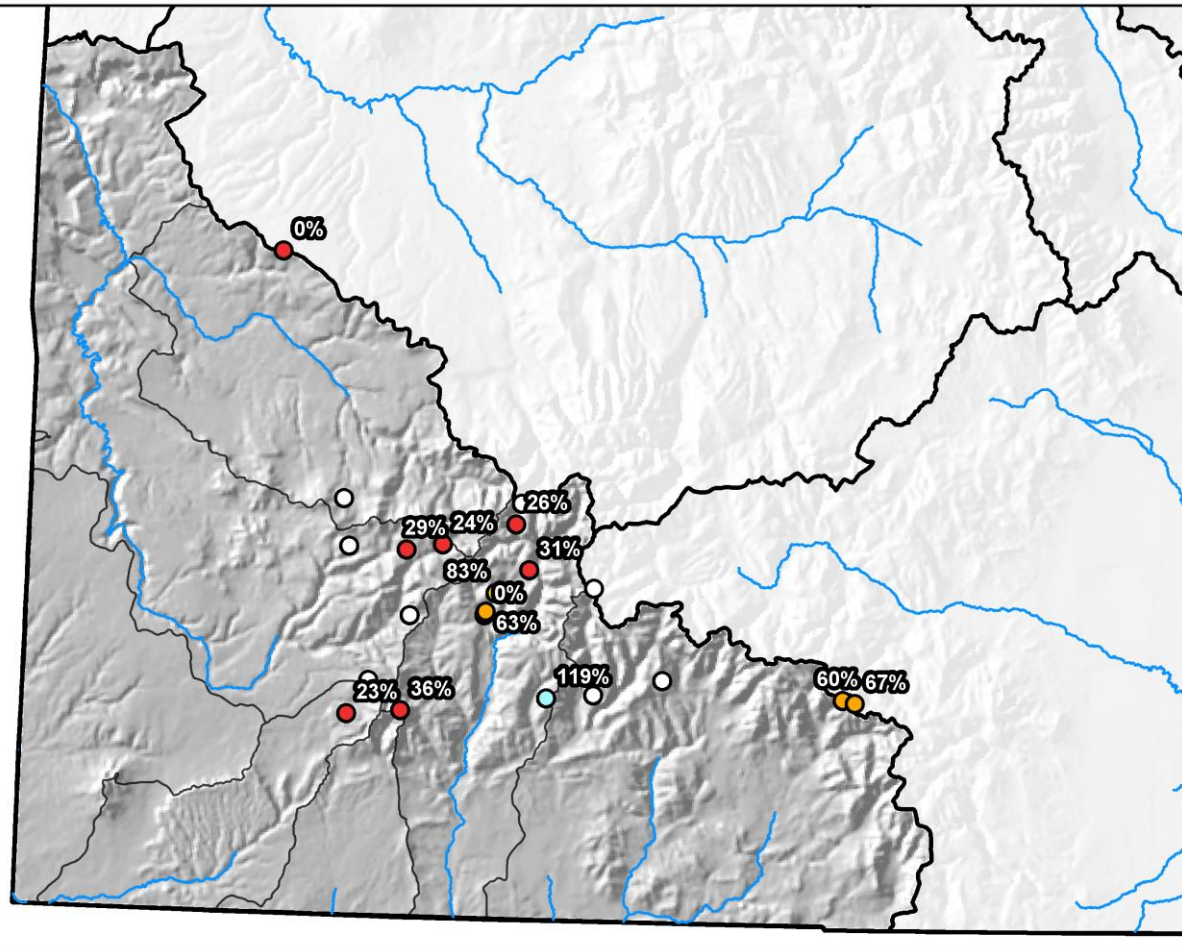

0 10 20 40 60 80 Miles





## San Miguel, Dolores, Animas and San Juan River Basins High/Low Year-to-Date Precipitation Summary

*Based on Provisional SNOTEL data as of Jun 12, 2018*



United States Department of Agriculture

Natural Resources Conservation Service

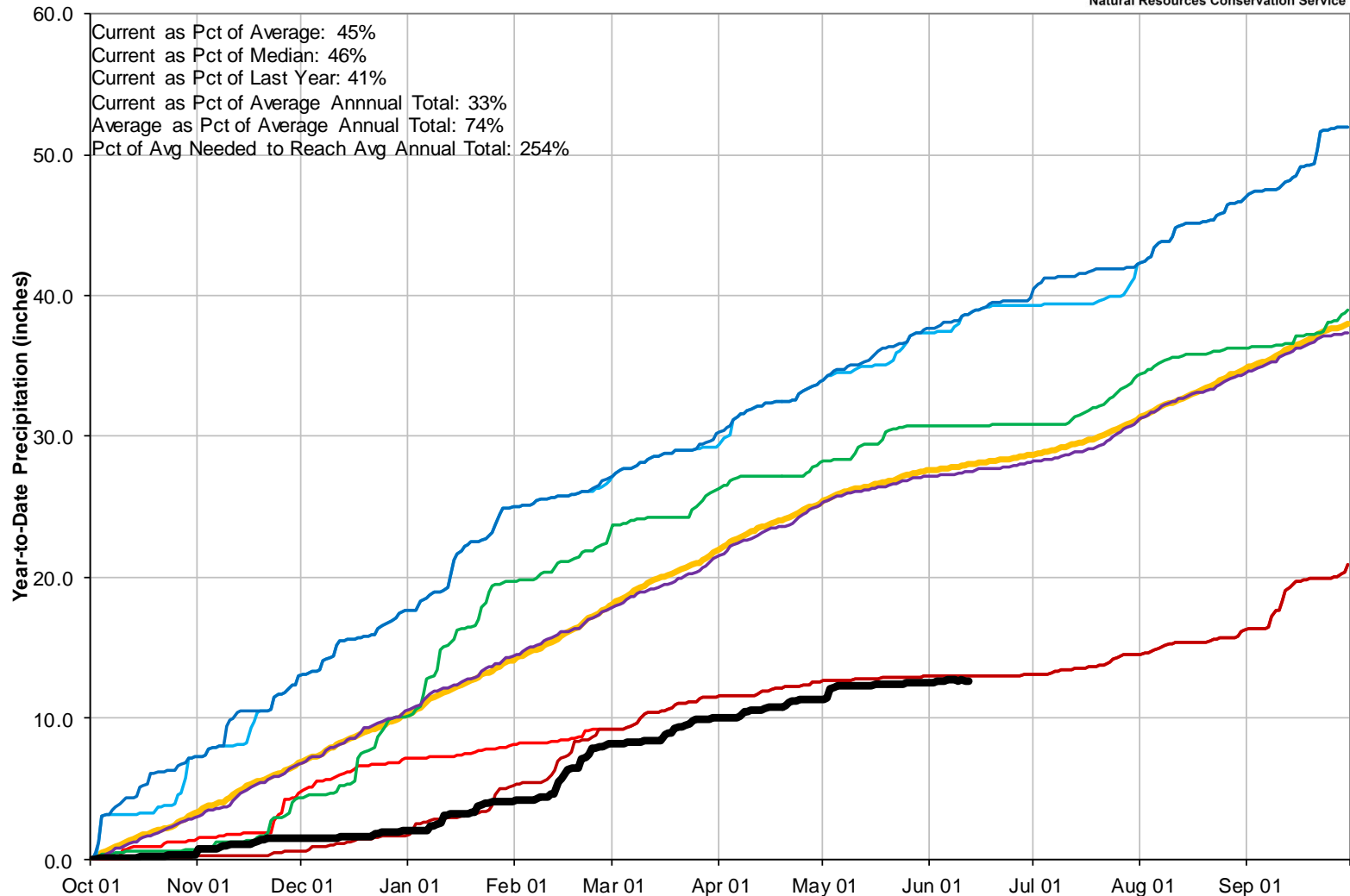

## San Miguel, Dolores, Animas, and San Juan River Basins Streamflow Forecast Summary

June 1, 2018

### Streamflow Forecast Percent of Average

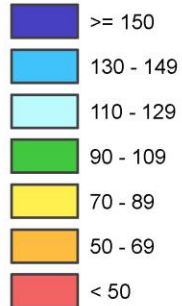

Forecast Point

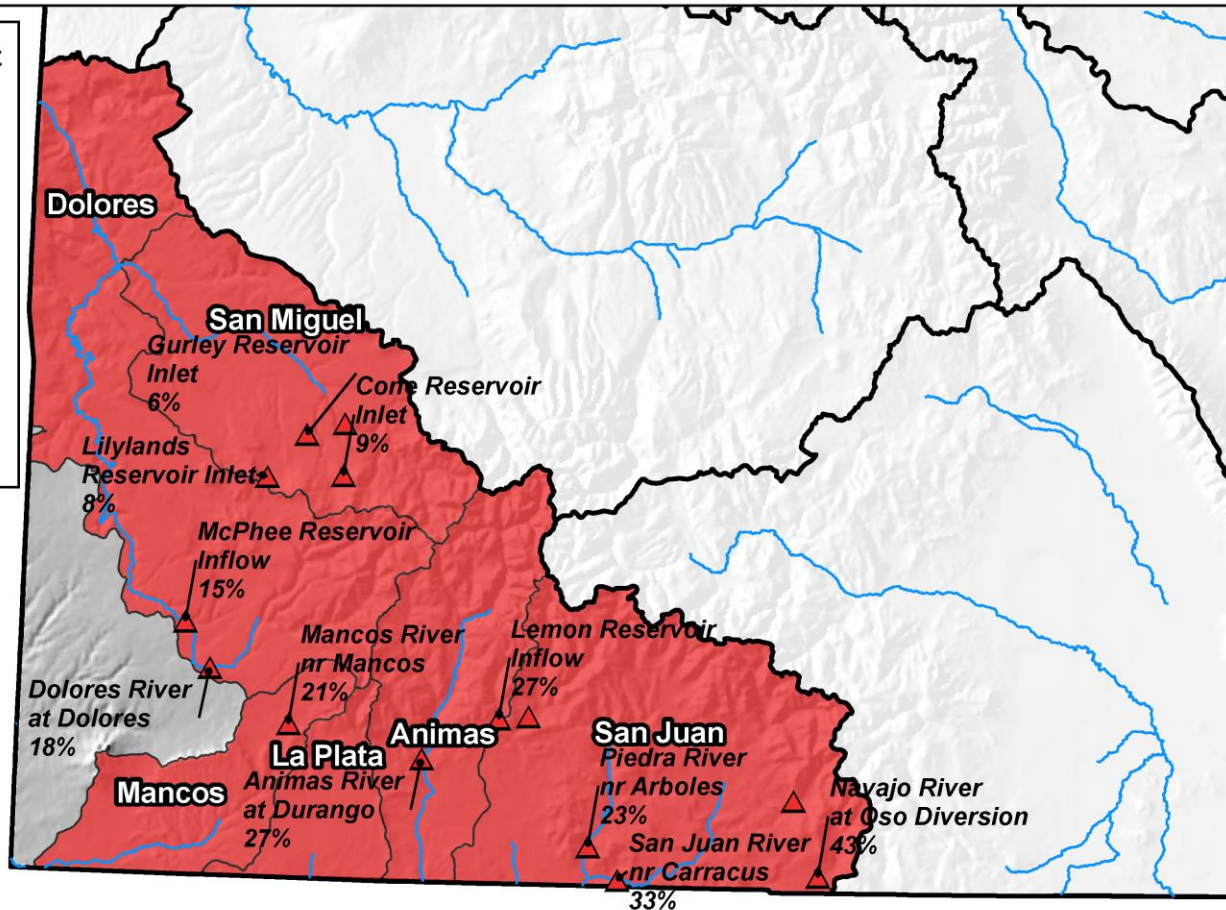

## Reservoir Storage

■ Percent Average

■ Percent Capacity

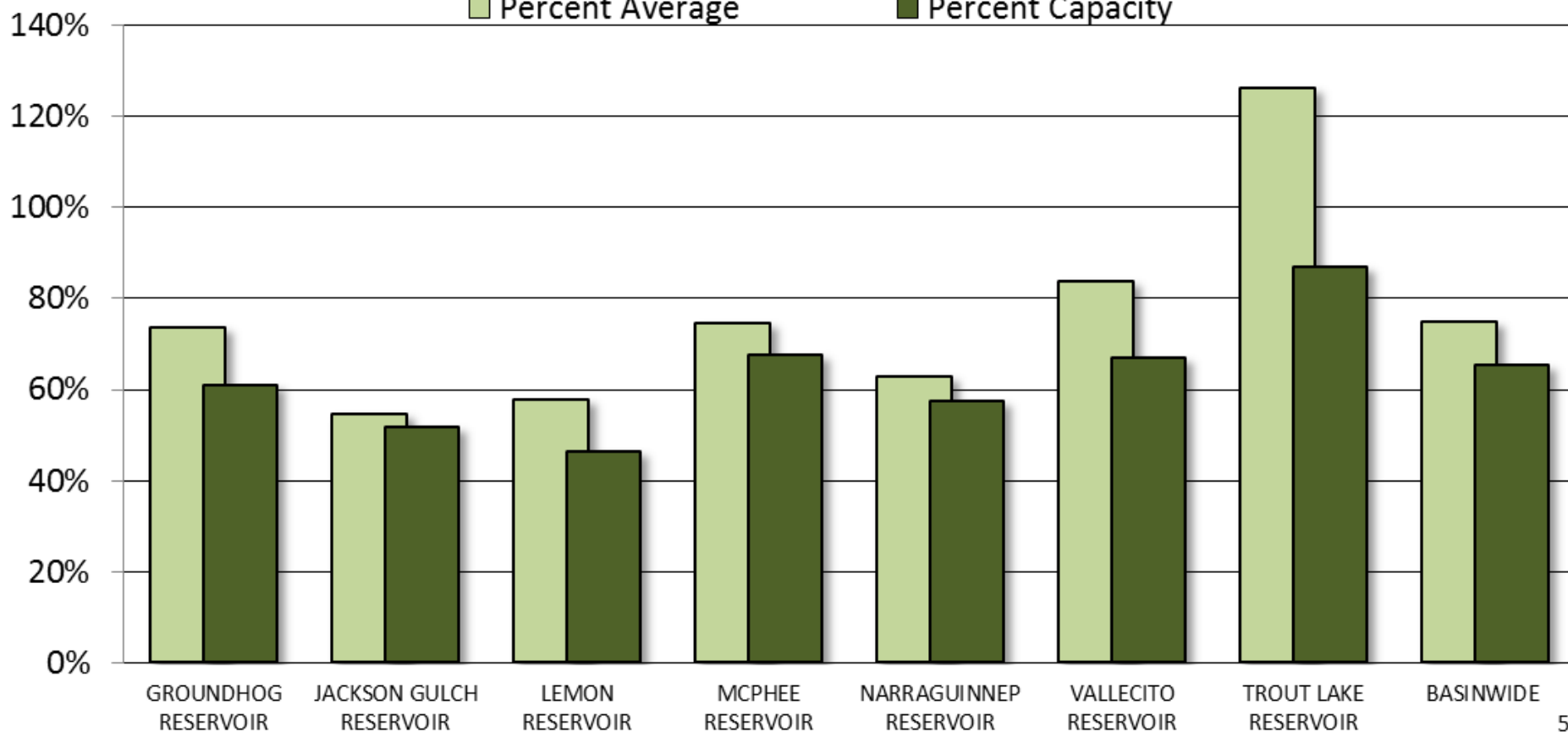

## SAN MIGUEL, DOLORES, ANIMAS AND SAN JUAN RIVER BASINS

Reservoir Storage  
Departure from Average

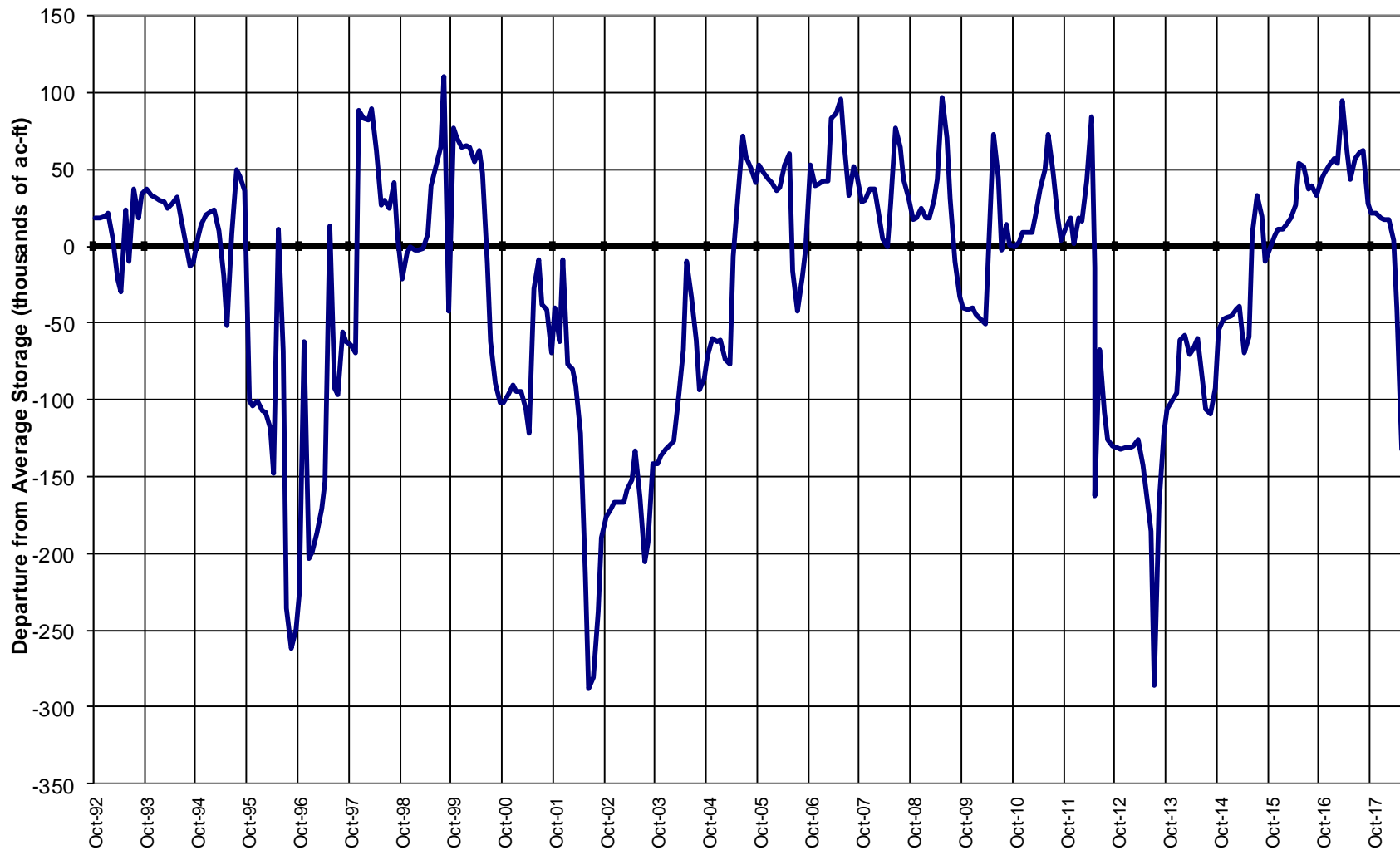



## Major Basin Summary

### Upper Rio Grande River Basin

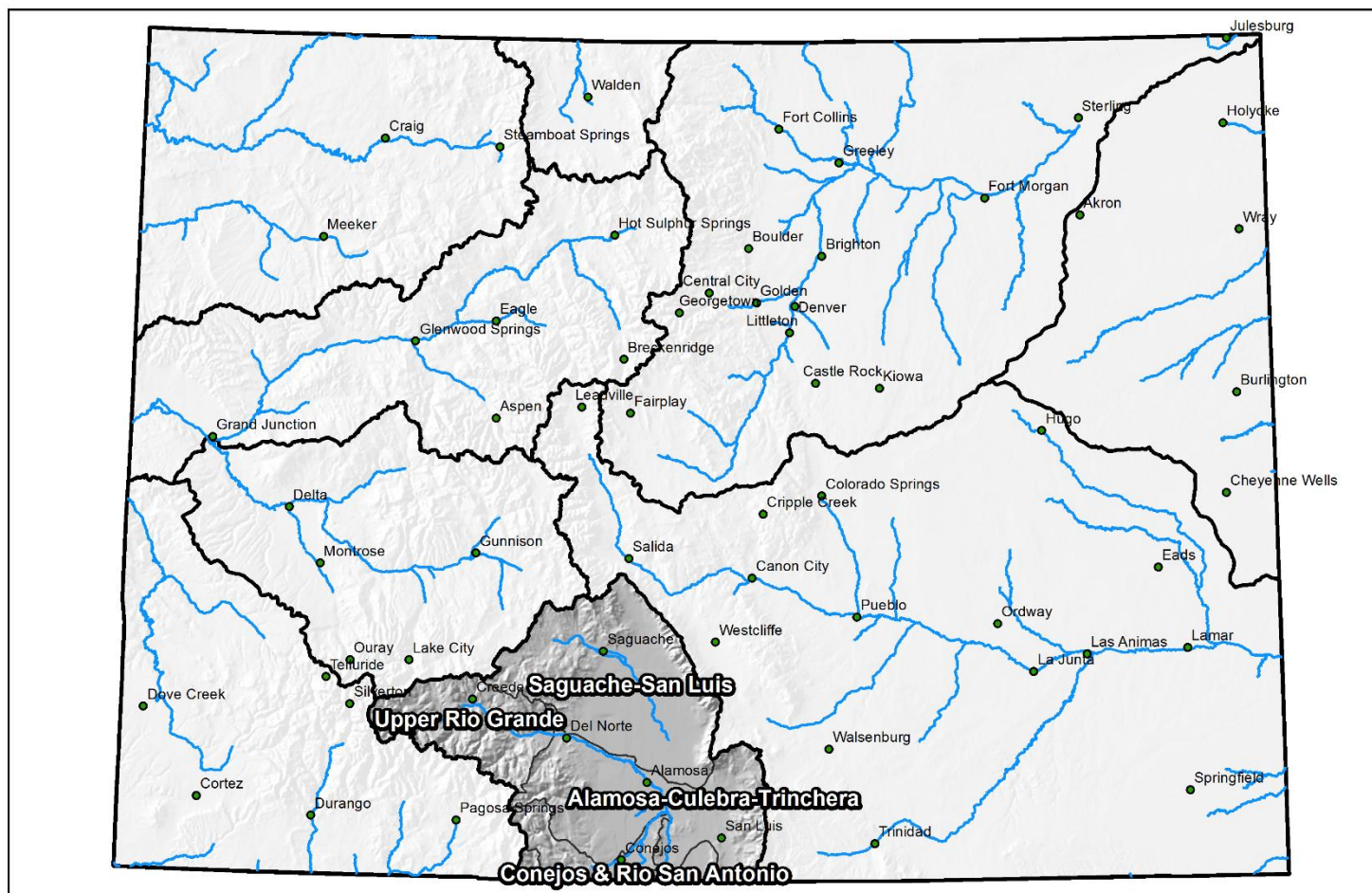

0 25 50 100 150 200 Miles

## Upper Rio Grande Basin High/Low Snowpack Summary

*Based on Provisional SNOTEL data as of Jun 12, 2018*



United States Department of Agriculture

Natural Resources Conservation Service

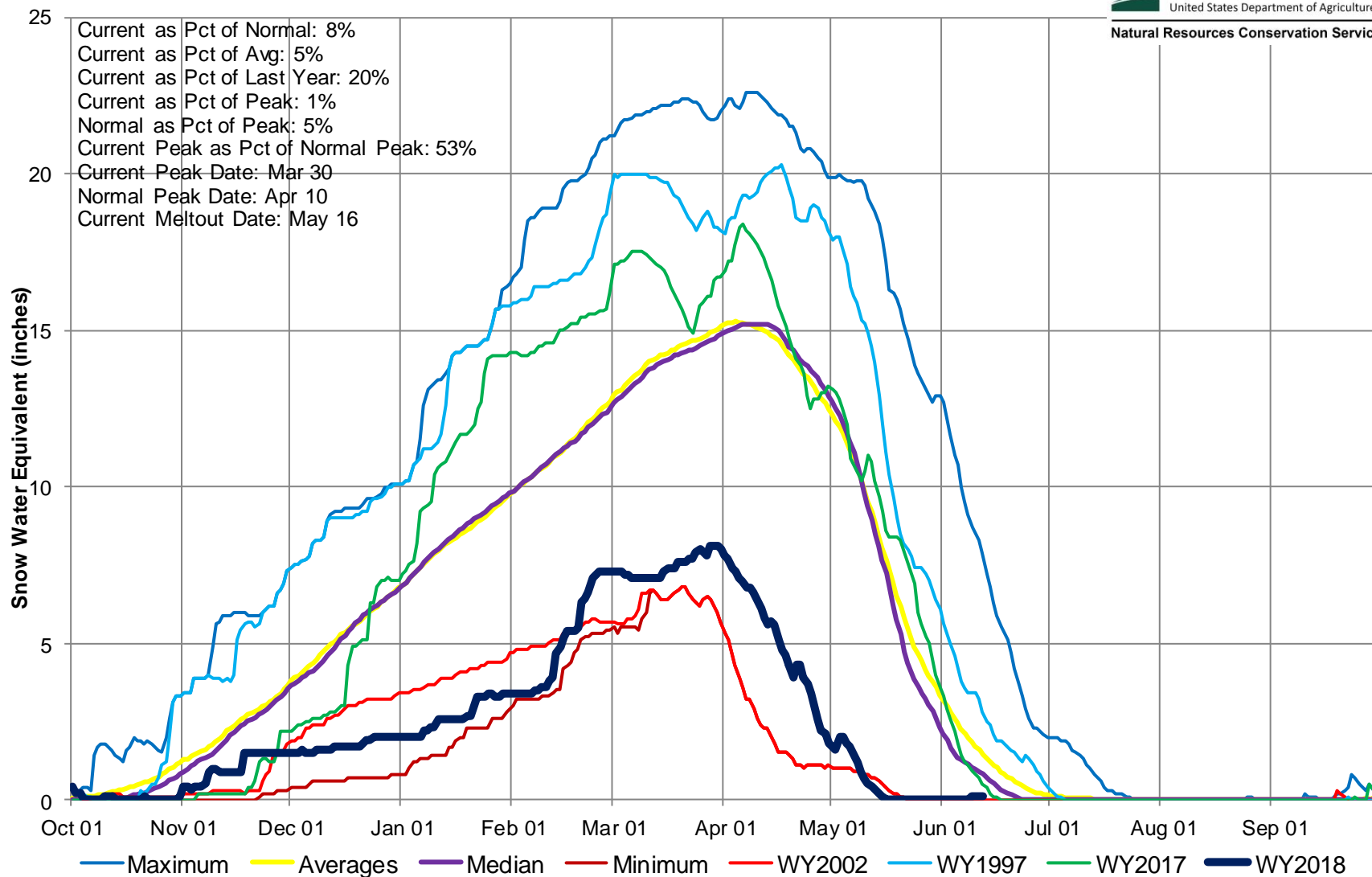



## Upper Rio Grande River Basin High/Low Monthly Precipitation Summary

*Based on Provisional SNOTEL data as of Jun 12, 2018*



United States Department of Agriculture

Natural Resources Conservation Service

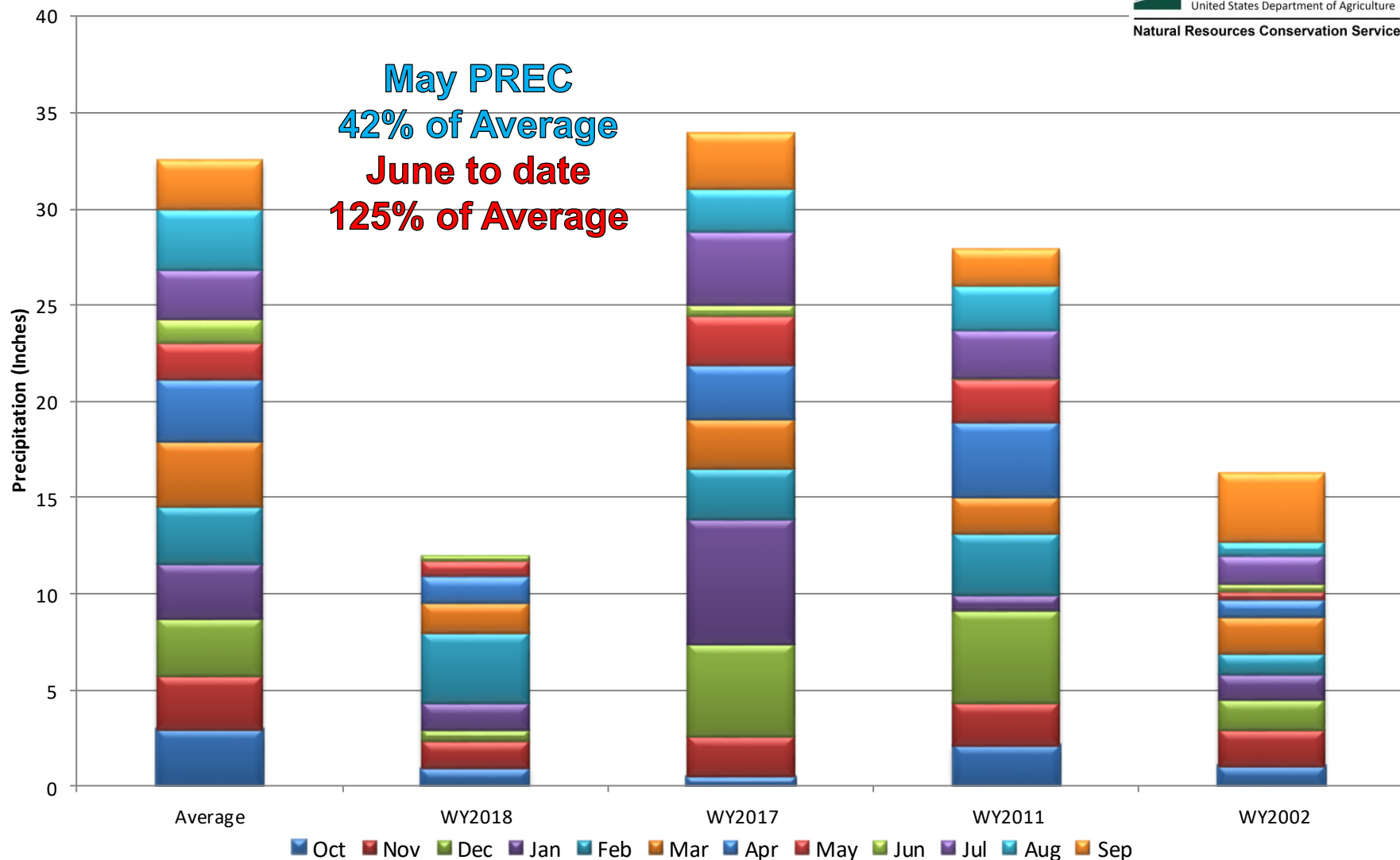

## Upper Rio Grande River Basin Month to Date Precipitation Summary

Current as of Jun 12, 2018

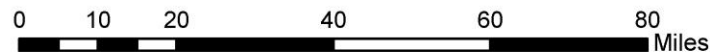
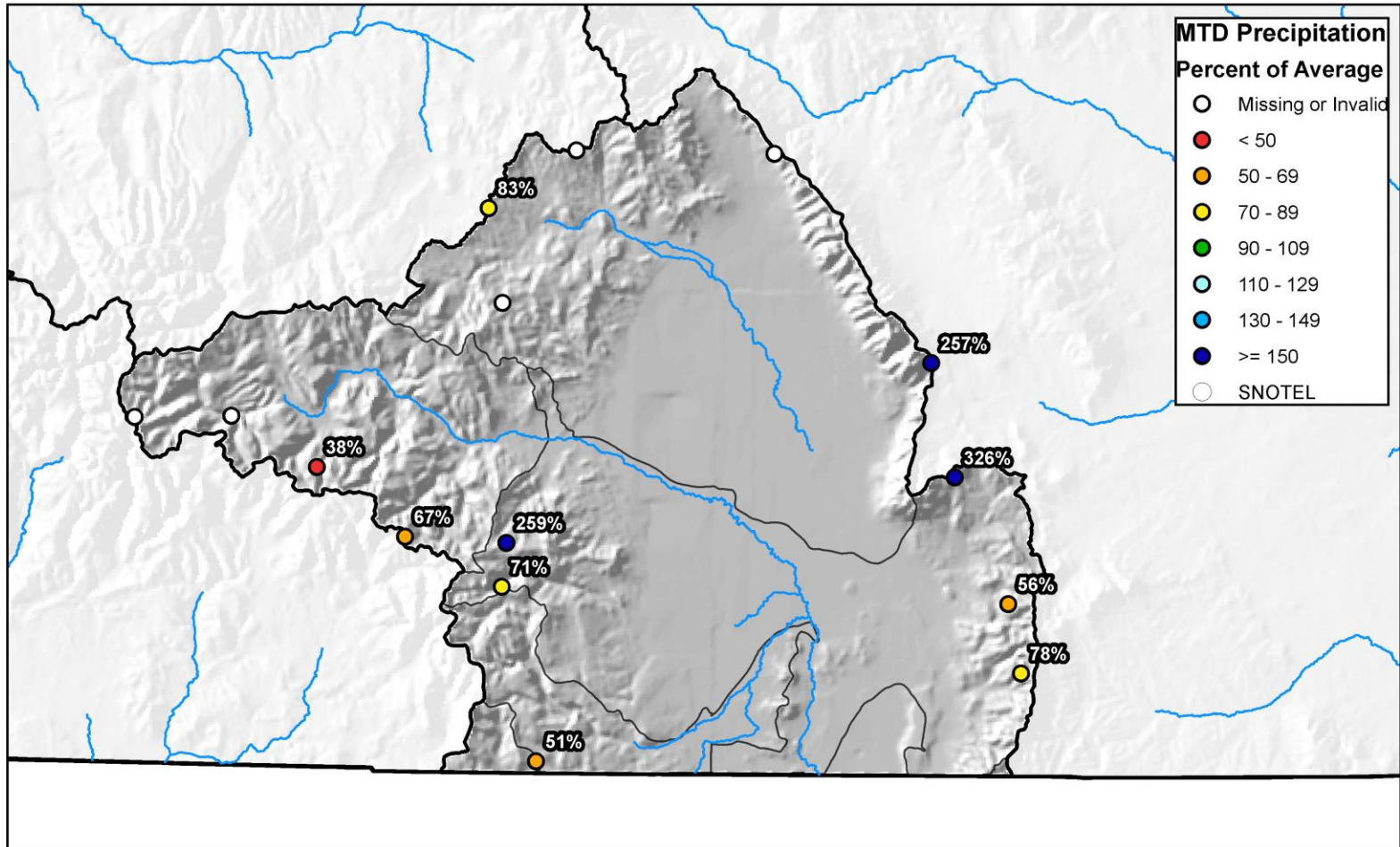





## Upper Rio Grande River Basin High/Low Year-to-Date Precipitation Summary

*Based on Provisional SNOTEL data as of Jun 12, 2018*

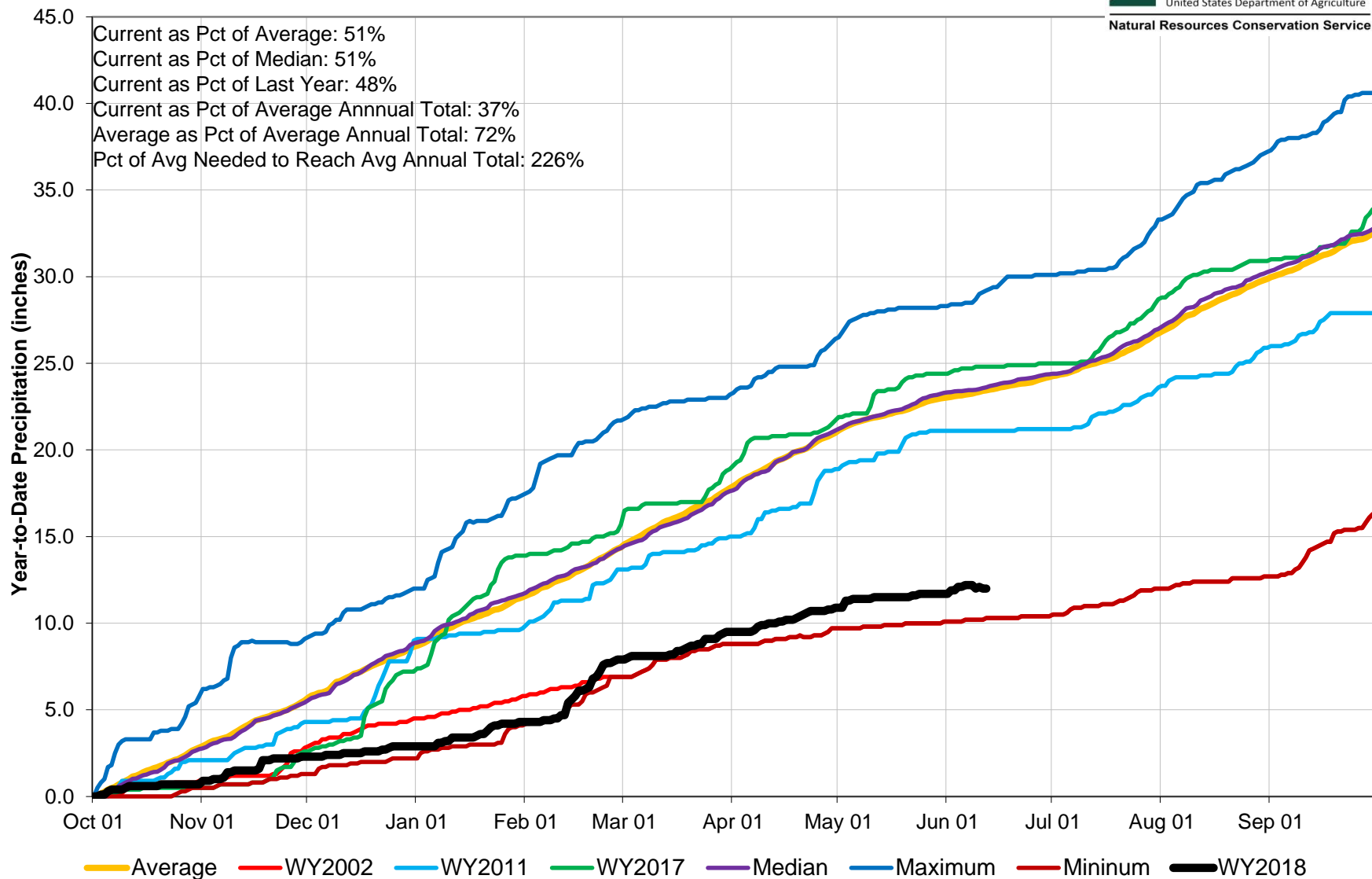

## Upper Rio Grande River Basin Streamflow Forecast Summary

June 1, 2018

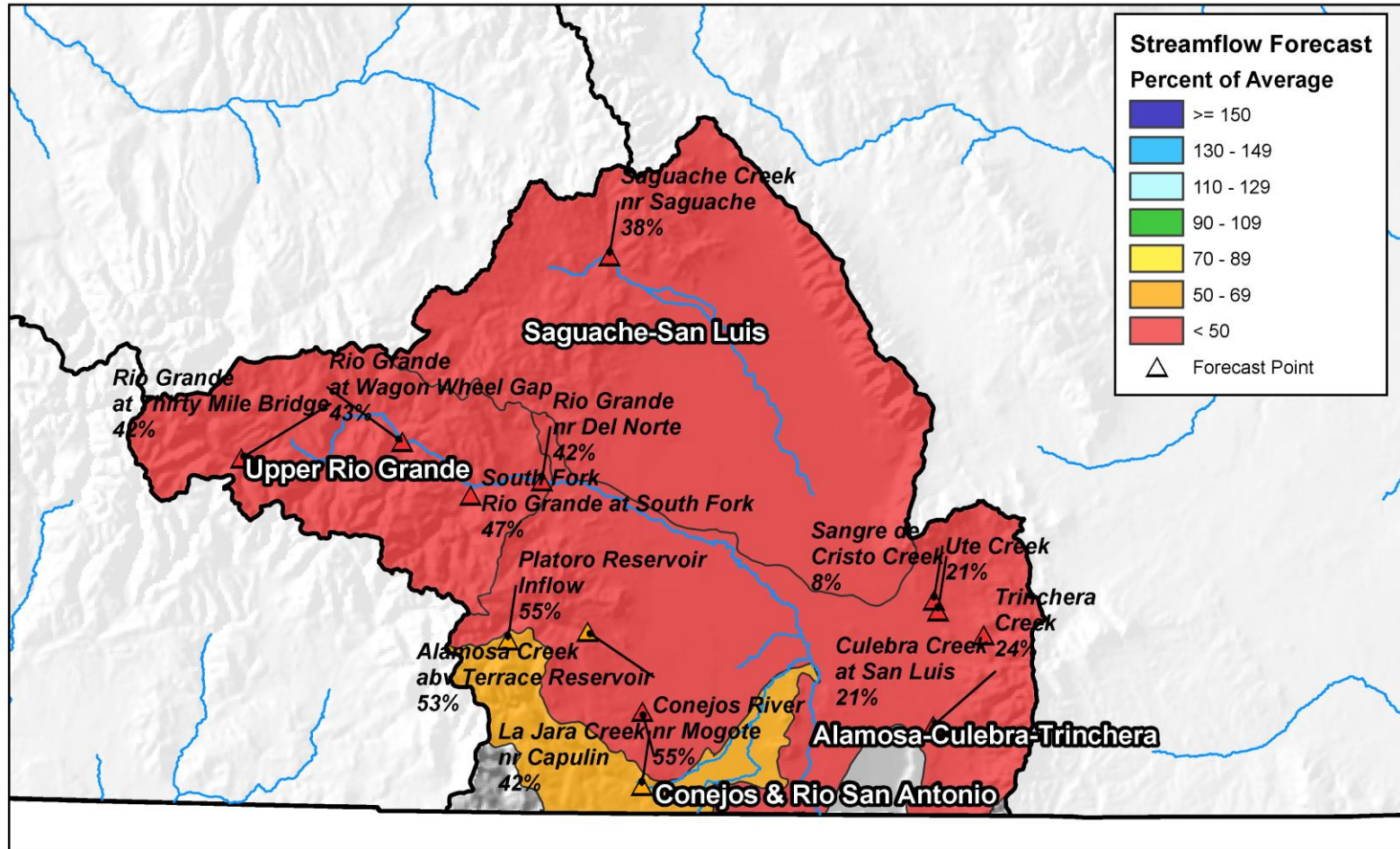

0 10 20 40 60 80 Miles

## Reservoir Storage

■ Percent Average

■ Percent Capacity

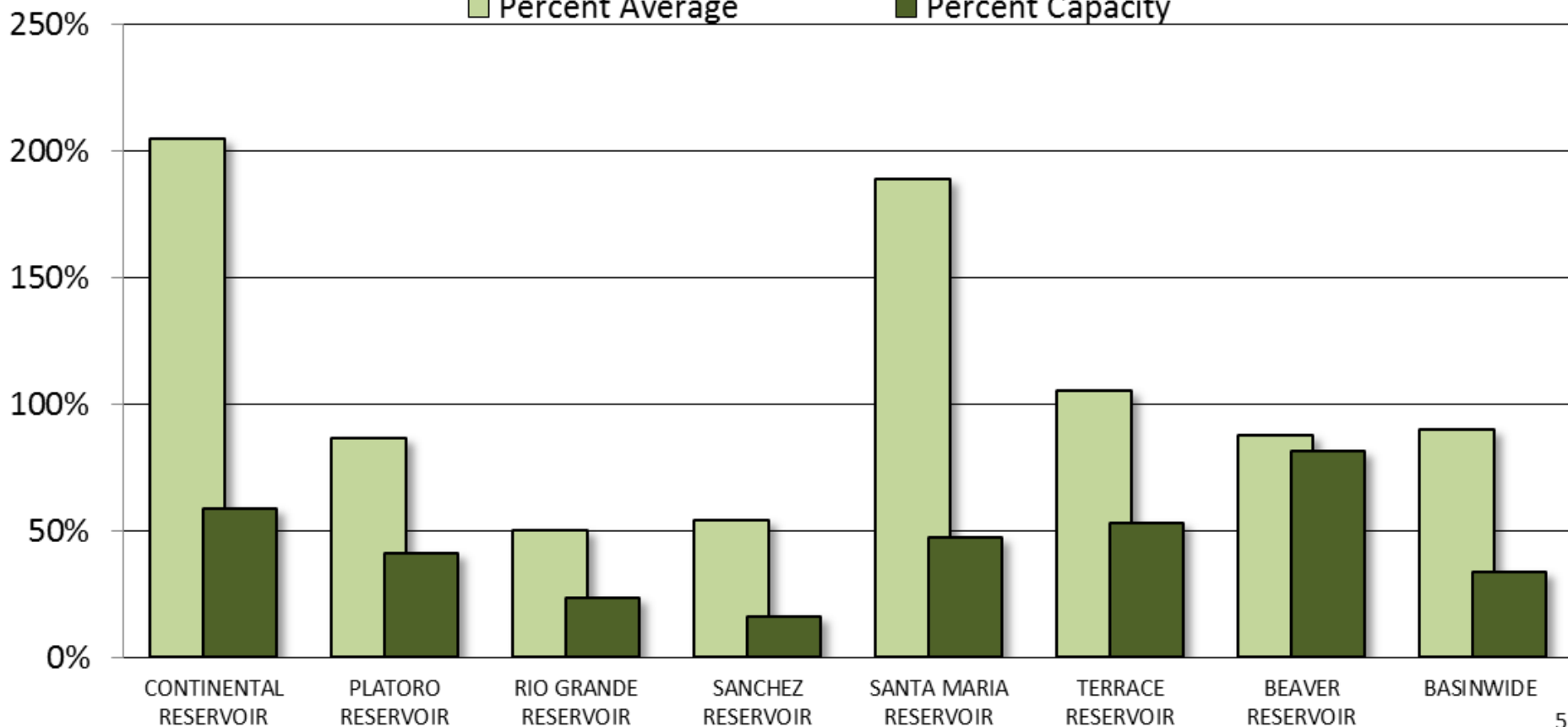



## UPPER RIO GRANDE BASIN Reservoir Storage Departure from Average

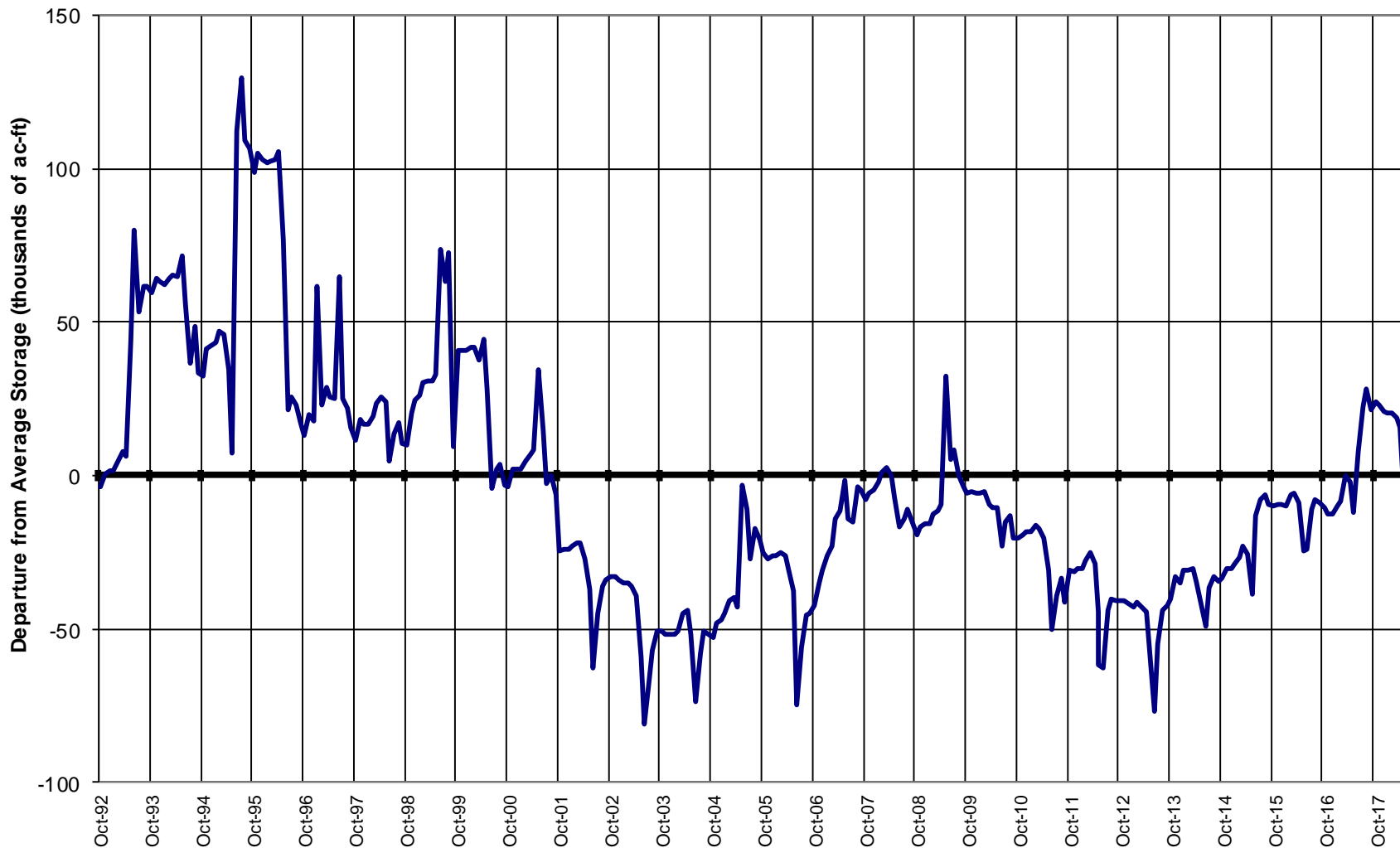



## Major Basin Summary

### Arkansas River Basin

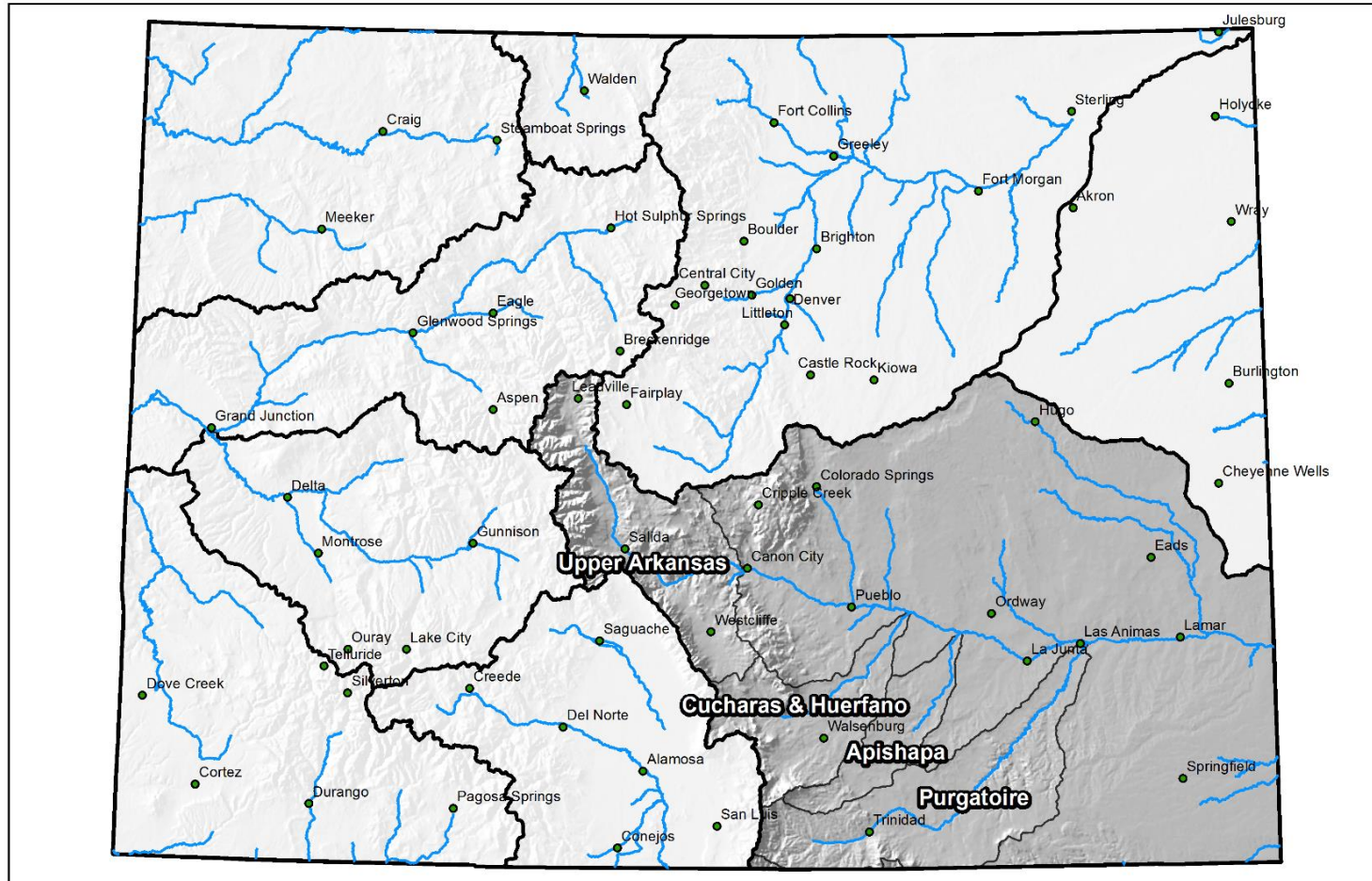

0 25 50 100 150 200 Miles



## Arkansas River Basin High/Low Snowpack Summary

*Based on Provisional SNOTEL data as of Jun 12, 2018*



United States Department of Agriculture

Natural Resources Conservation Service

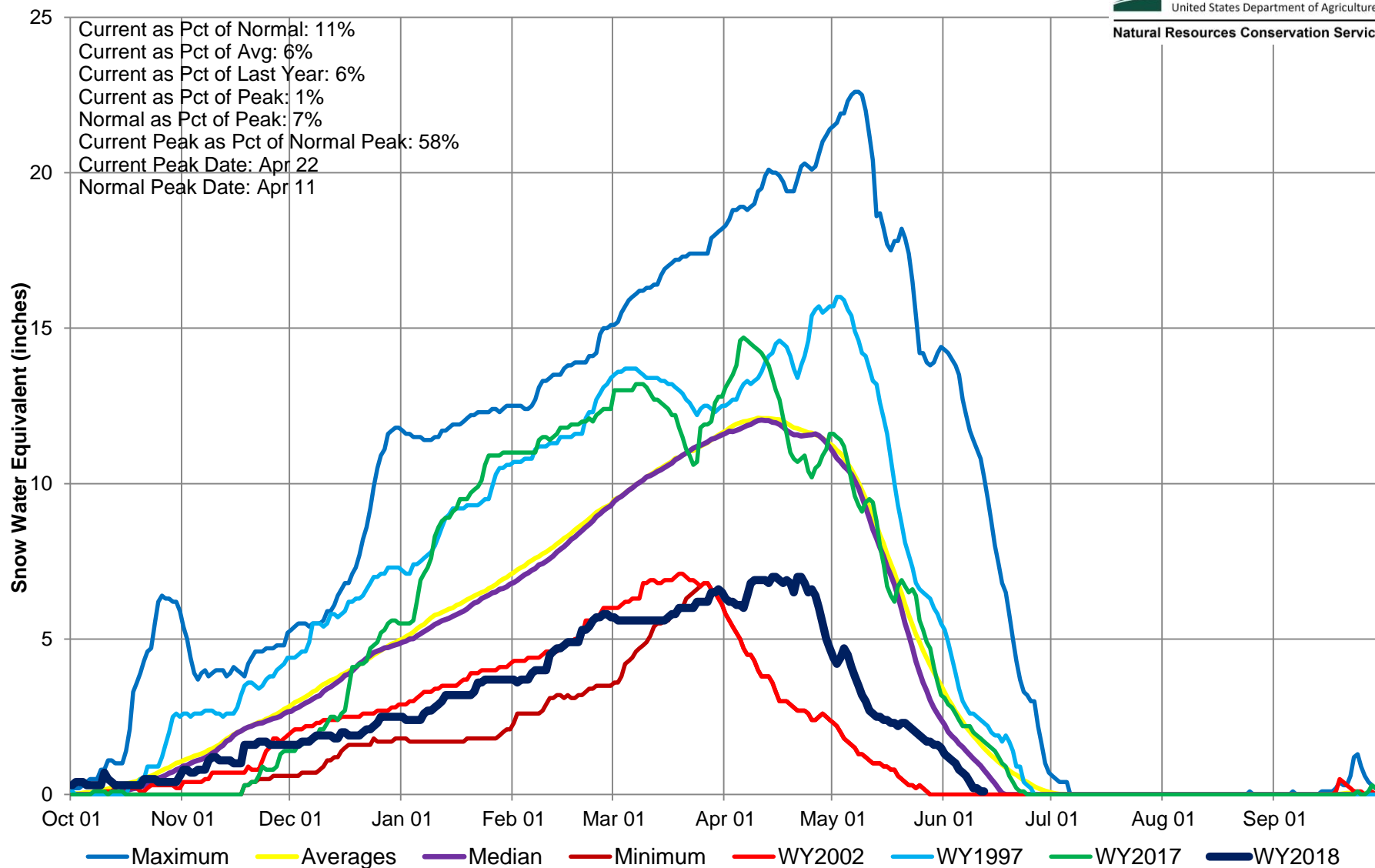

## Arkansas River Basin High/Low Monthly Precipitation Summary

*Based on Provisional SNOTEL data as of Jun 12, 2018*



United States Department of Agriculture

Natural Resources Conservation Service

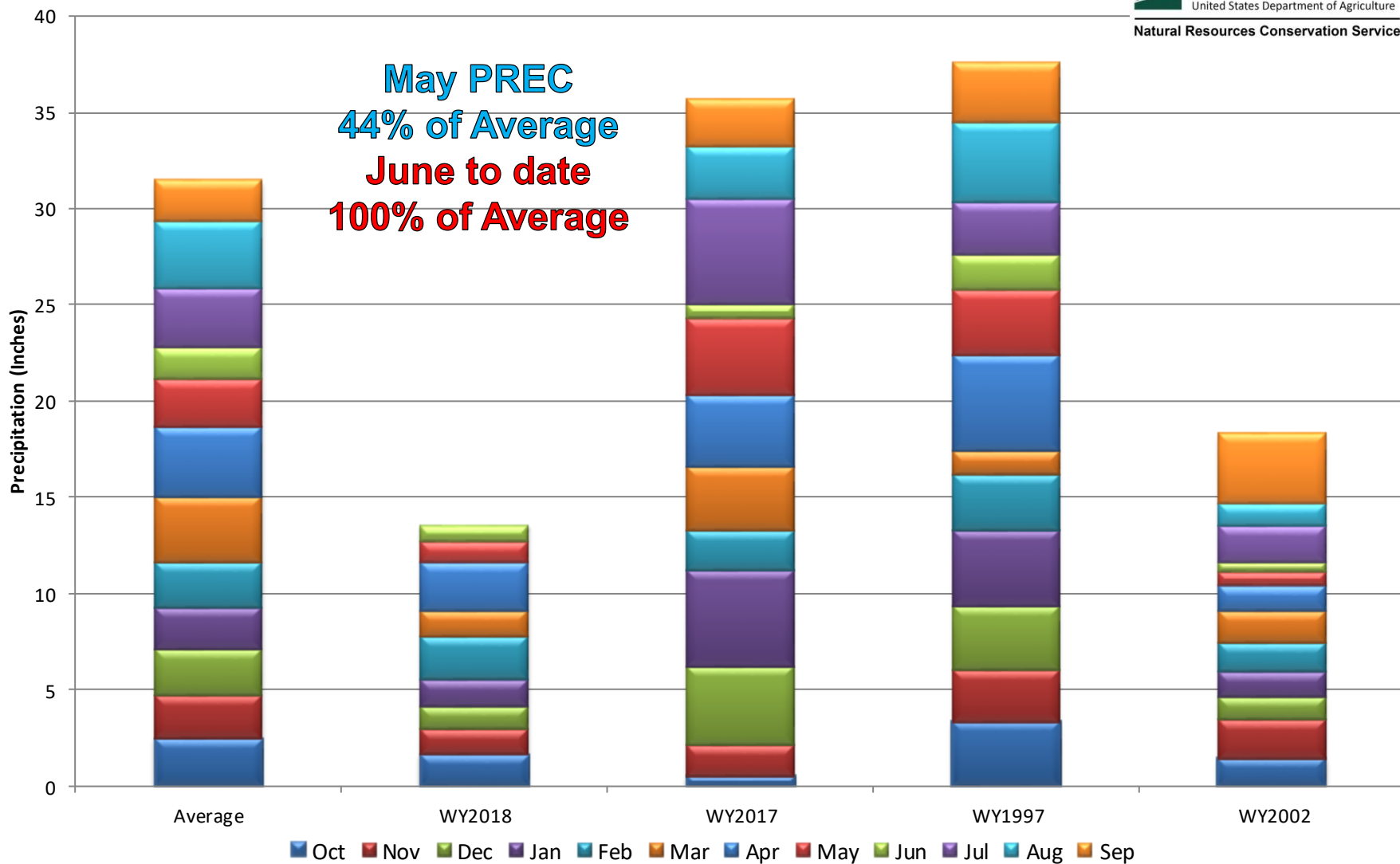



## Arkansas River Basin Month to Date Precipitation Summary

Current as of Jun 12, 2018

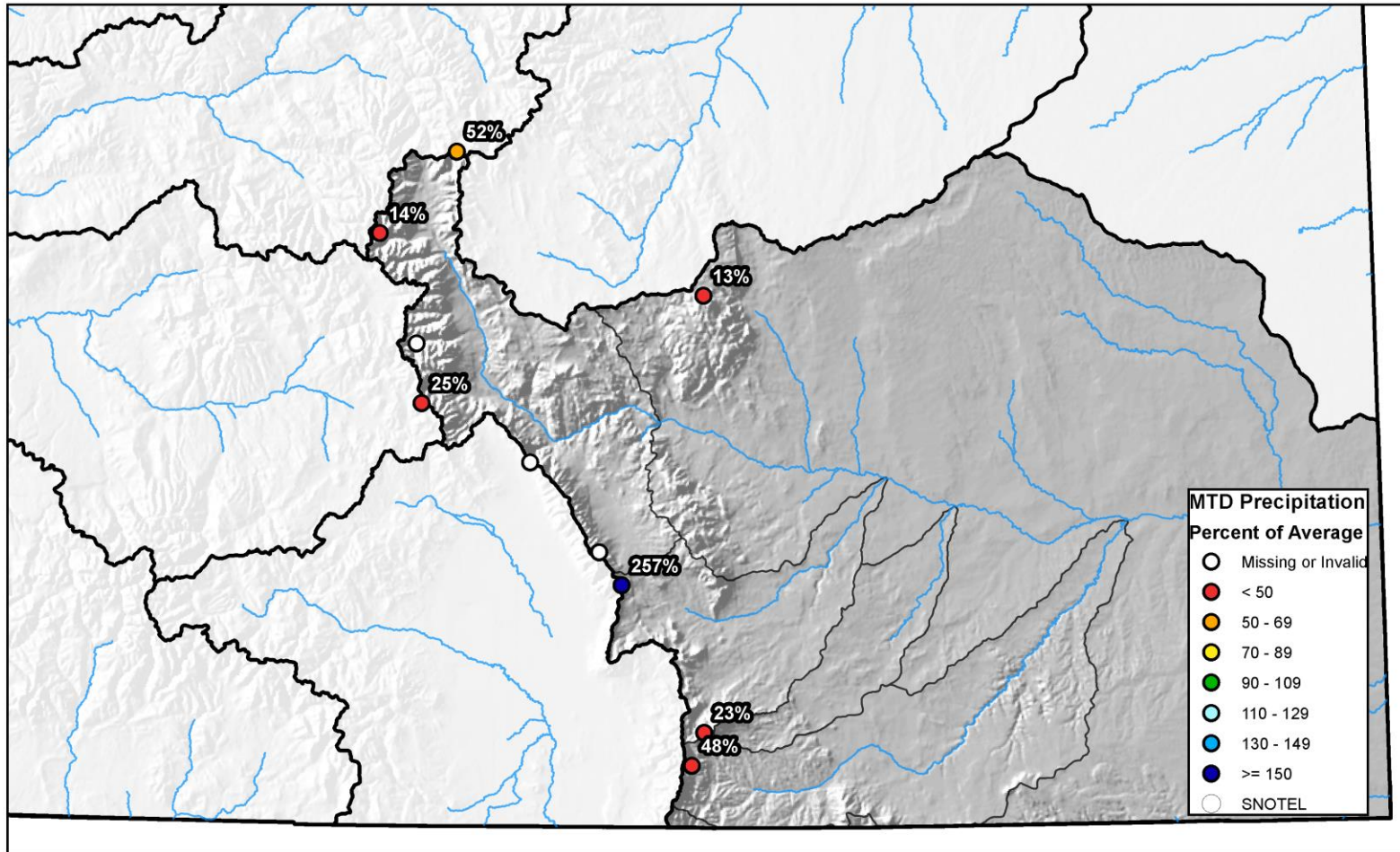

0 10 20 40 60 80 Miles



## Arkansas River Basin High/Low Year-to-Date Precipitation Summary

*Based on Provisional SNOTEL data as of Jun 12, 2018*



United States Department of Agriculture

Natural Resources Conservation Service

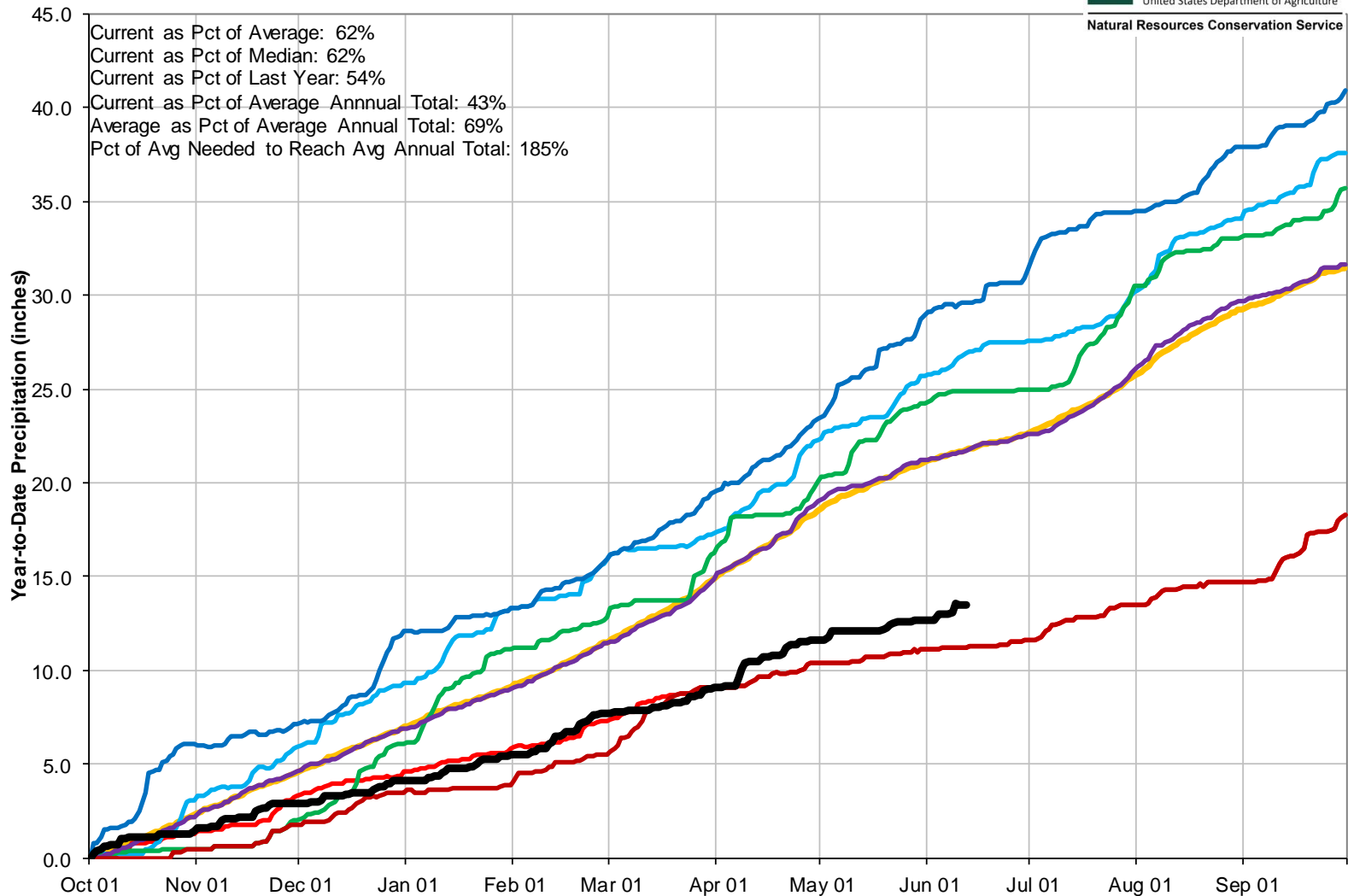

## Arkansas River Basin Streamflow Forecast Summary

June 1, 2018

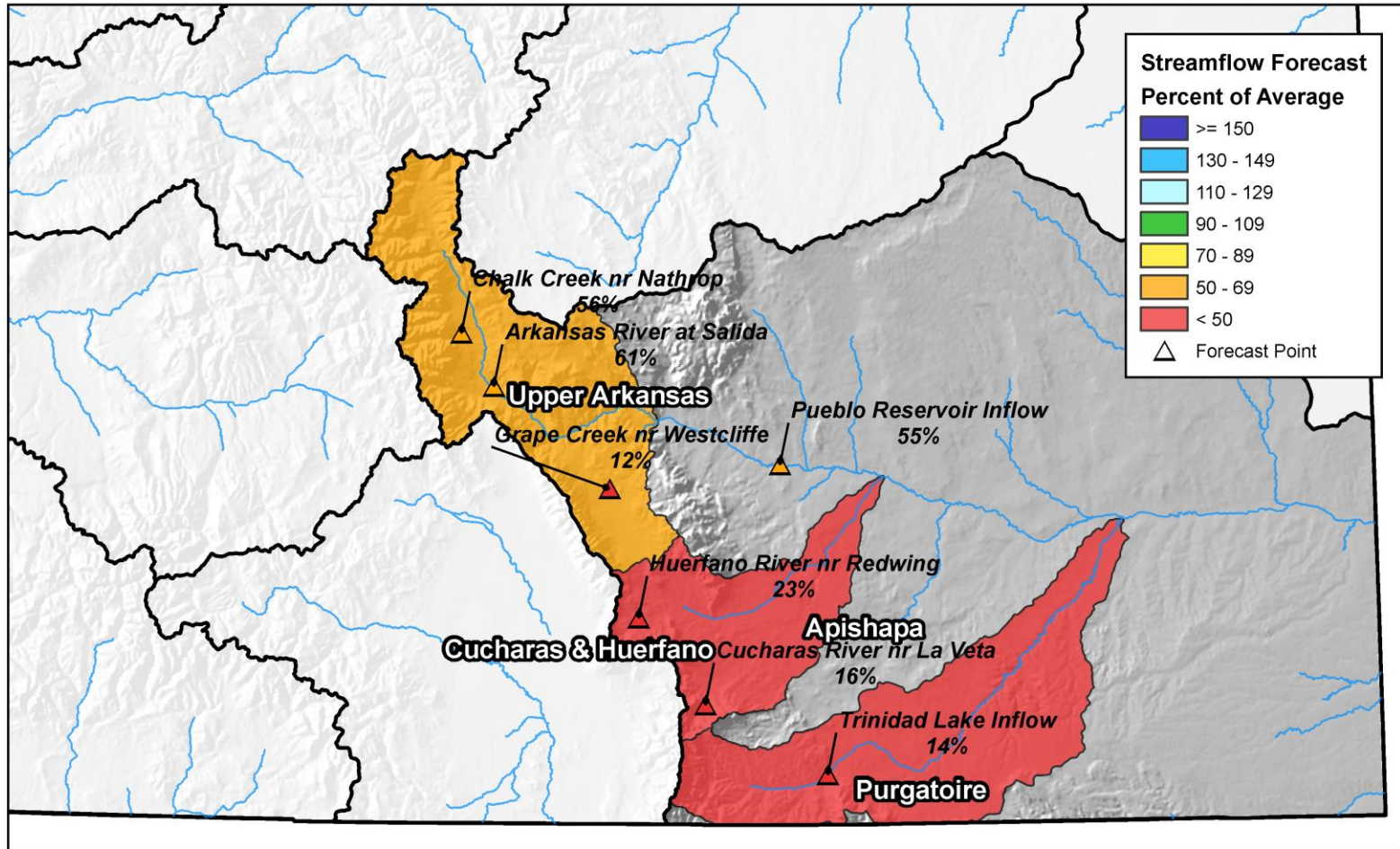

0 10 20 40 60 80 Miles

## Reservoir Storage

■ Percent Average

■ Percent Capacity

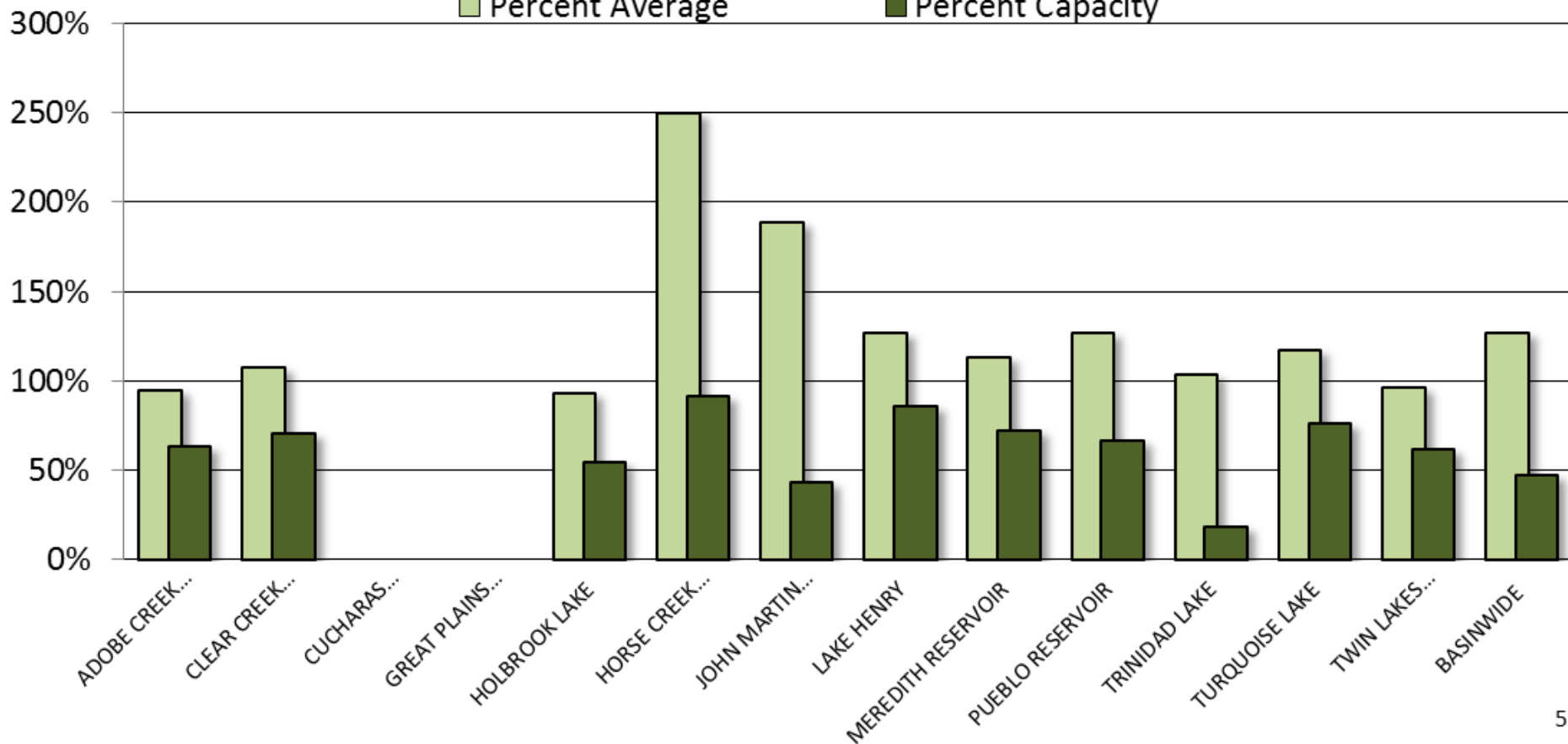

## ARKANSAS RIVER BASIN

### Reservoir Storage

### Departure from Average

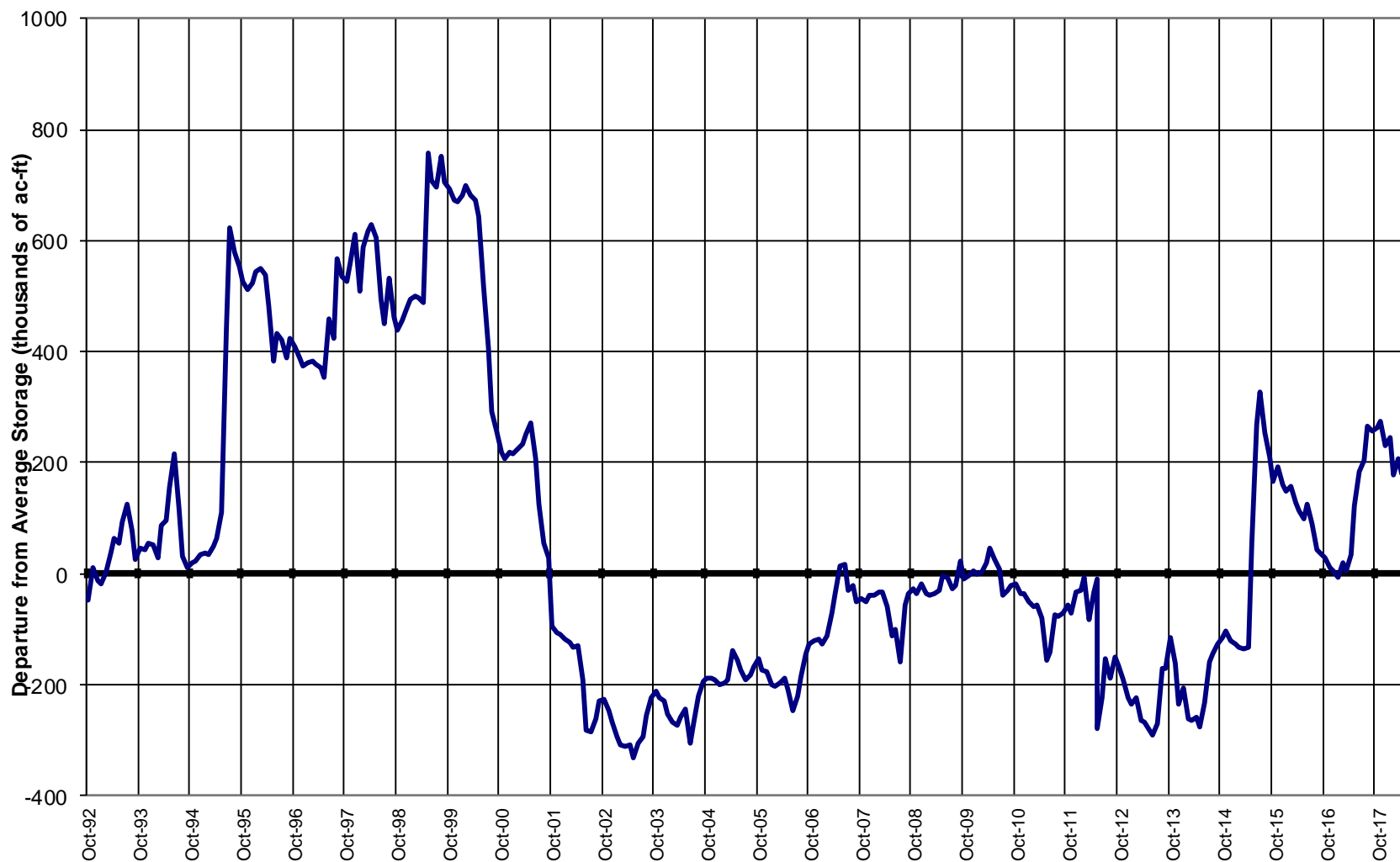



## Colorado Statewide Summary

Colorado Major Basins

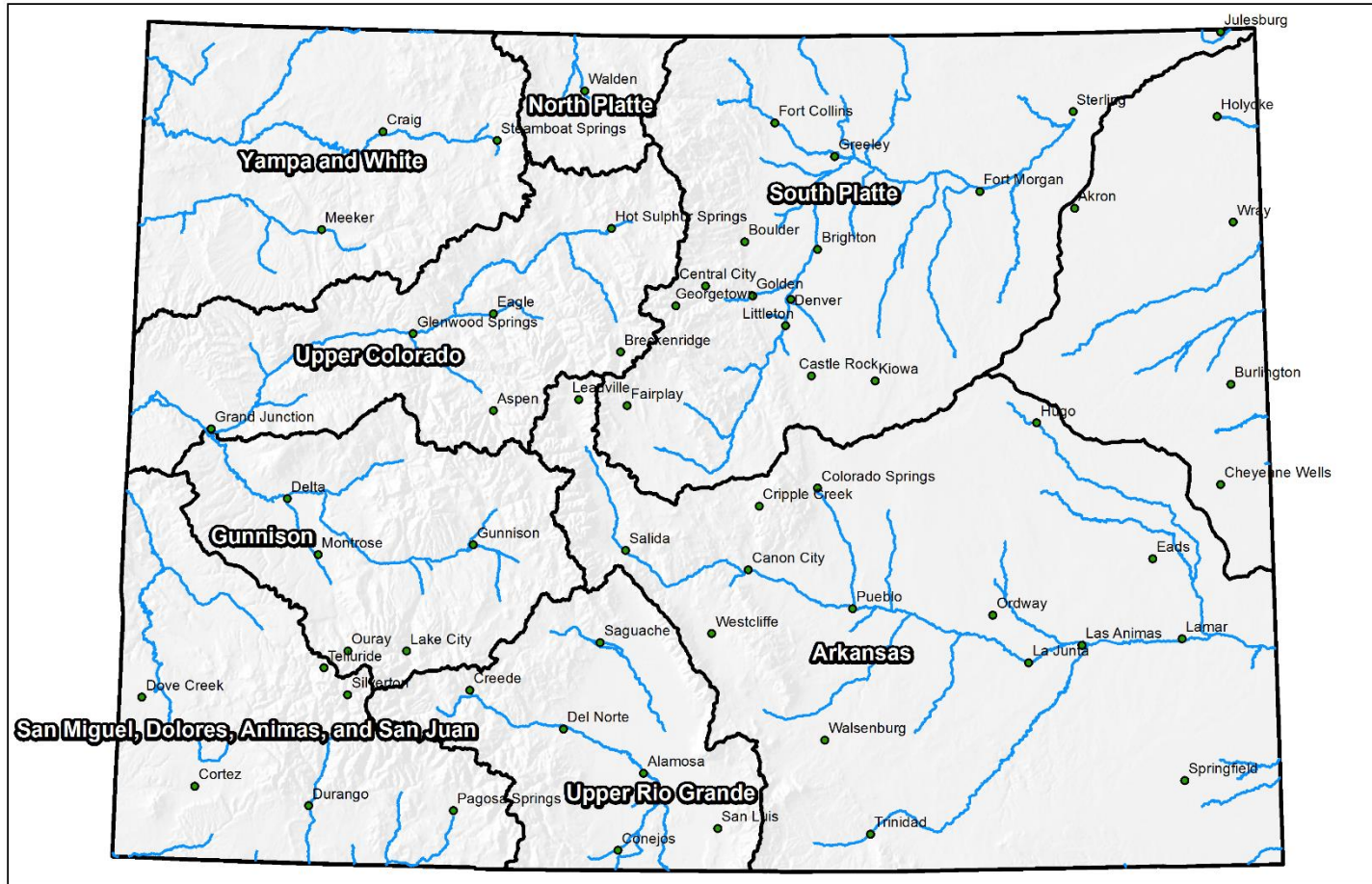

0 25 50 100 150 200 Miles

## Colorado SNOTEL Snow Water Equivalent (SWE) Update Map with Site Data

Current as of May 16, 2018

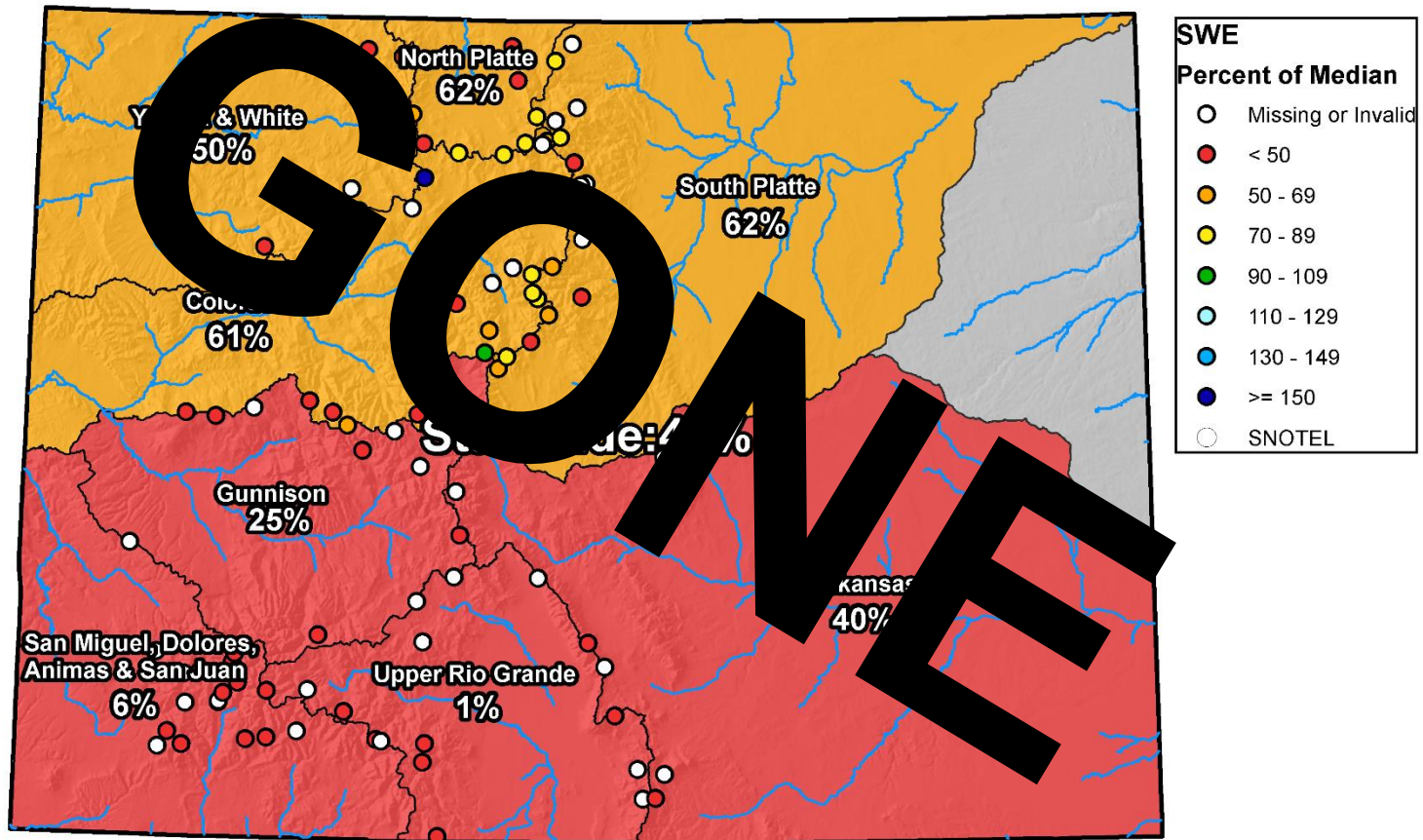

0 25 50 100 150 200 Miles



## Colorado Statewide High/Low Snowpack Summary

*Based on Provisional SNOTEL data as of Jun 12, 2018*



United States Department of Agriculture

Natural Resources Conservation Service

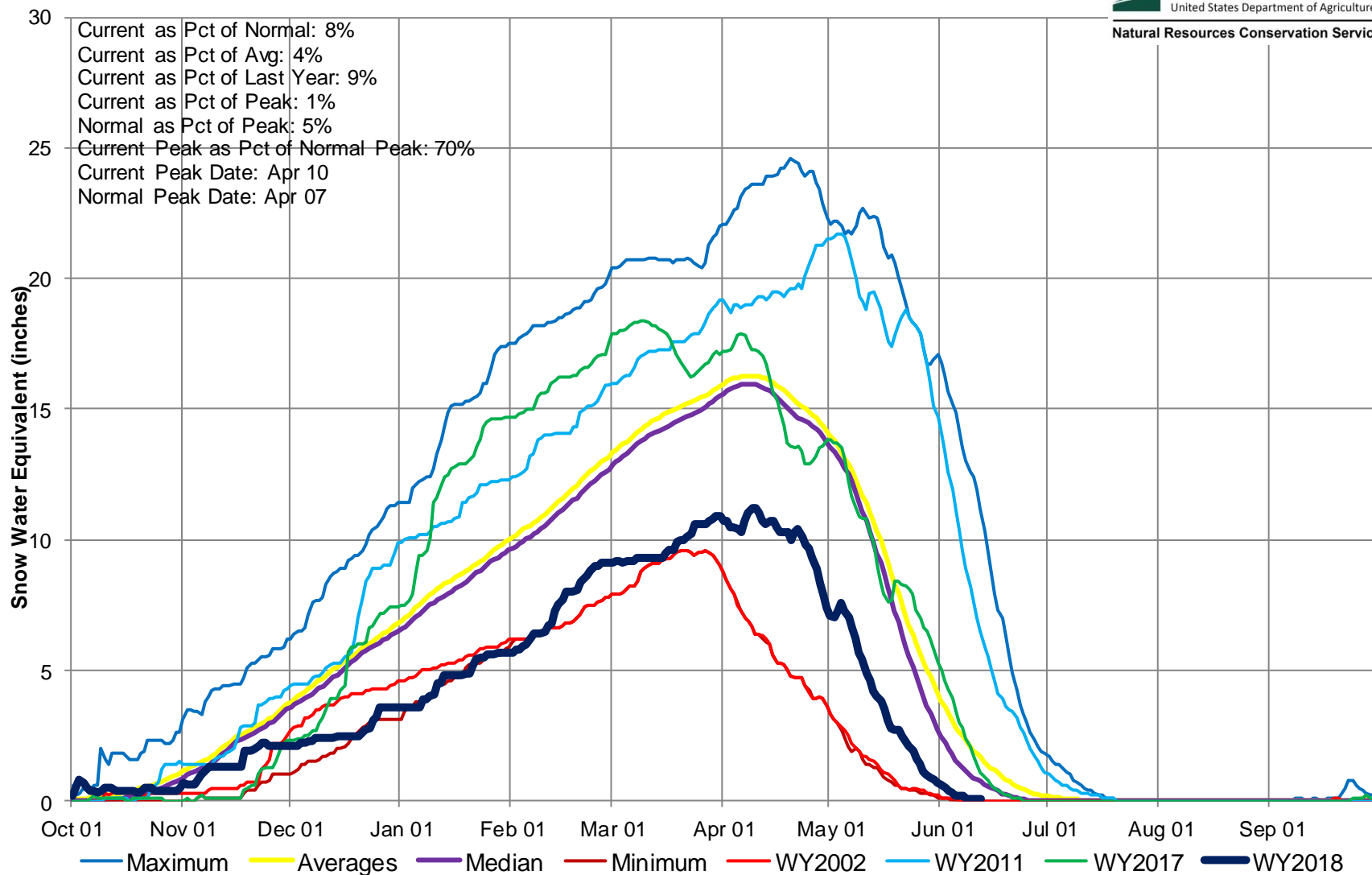



# Colorado Snow Surveys

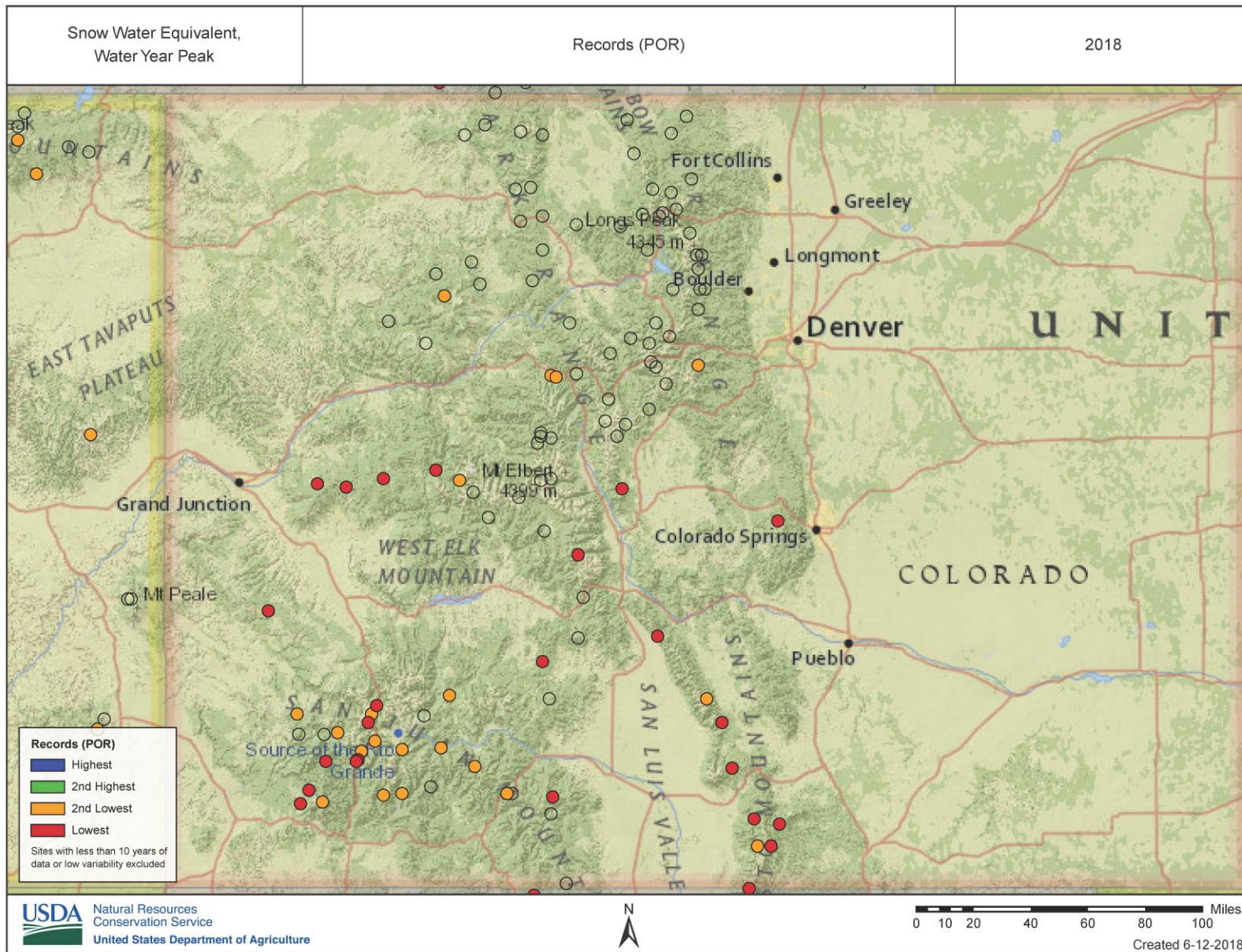



## Colorado Statewide High/Low Monthly Precipitation Summary

*Based on Provisional SNOTEL data as of Jun 12, 2018*



United States Department of Agriculture

Natural Resources Conservation Service

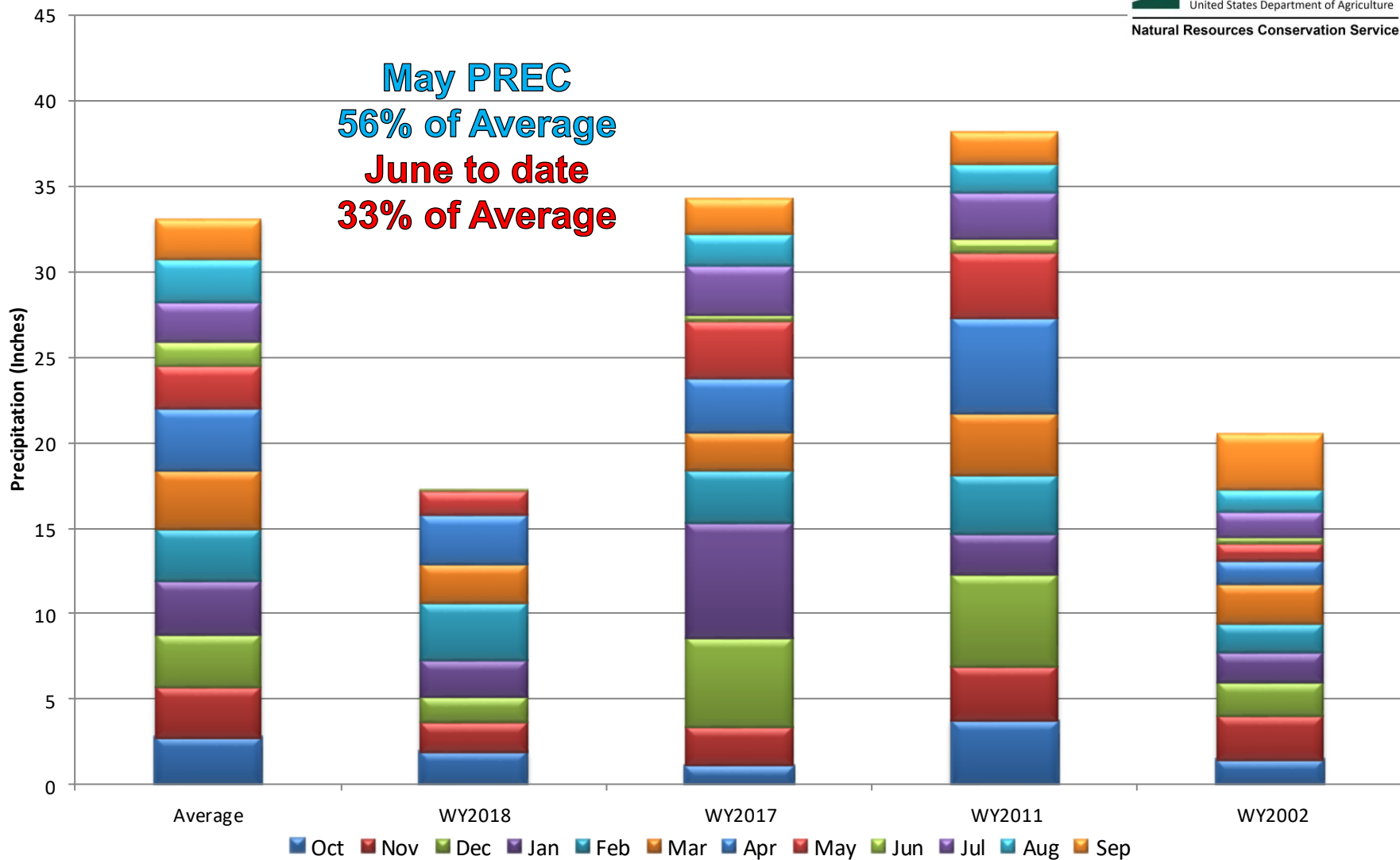

## Colorado SNOTEL Month-to-Date Precipitation

Current as of Jun 12, 2018

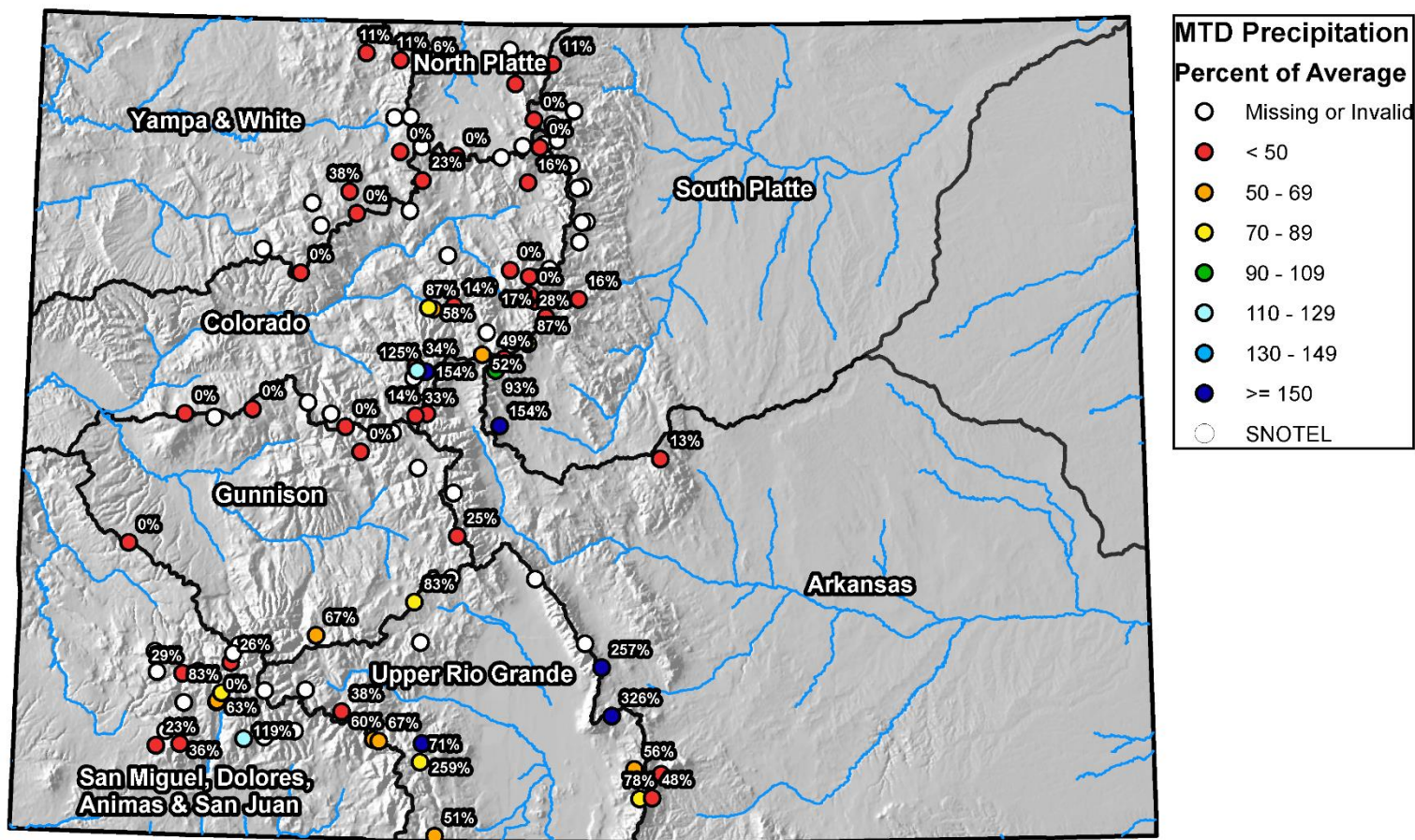

## Colorado Statewide High/Low Year-to-Date Precipitation Summary

*Based on Provisional SNOTEL data as of Jun 12, 2018*



United States Department of Agriculture

Natural Resources Conservation Service

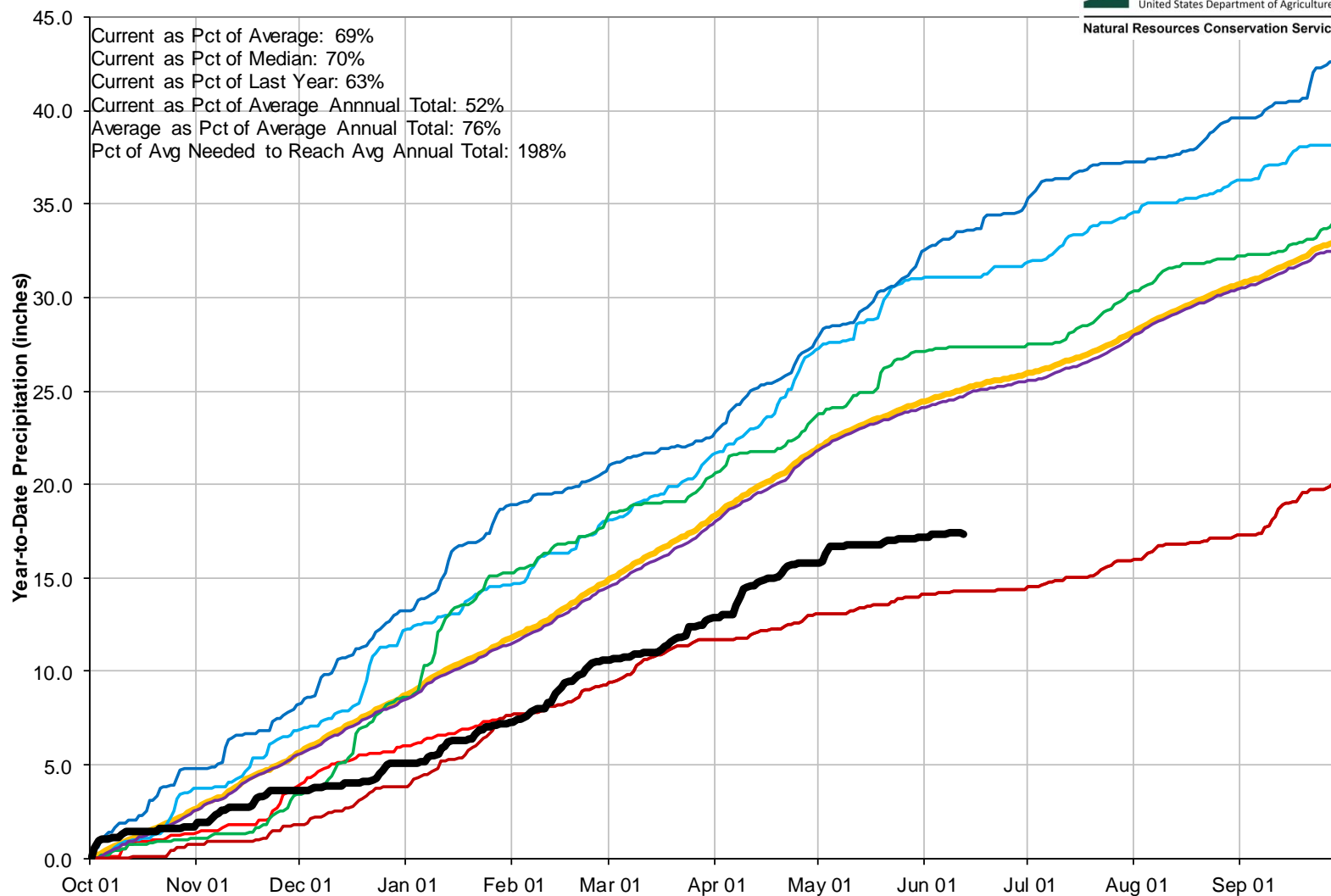



## Colorado SNOTEL Water Year to Date Precipitation

Current as of Jun 12, 2018

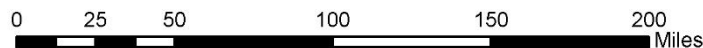
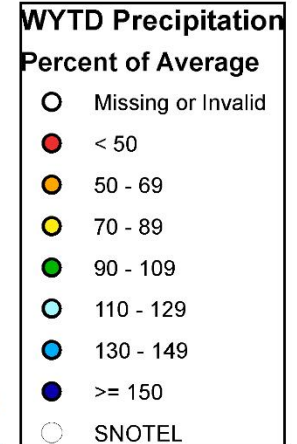
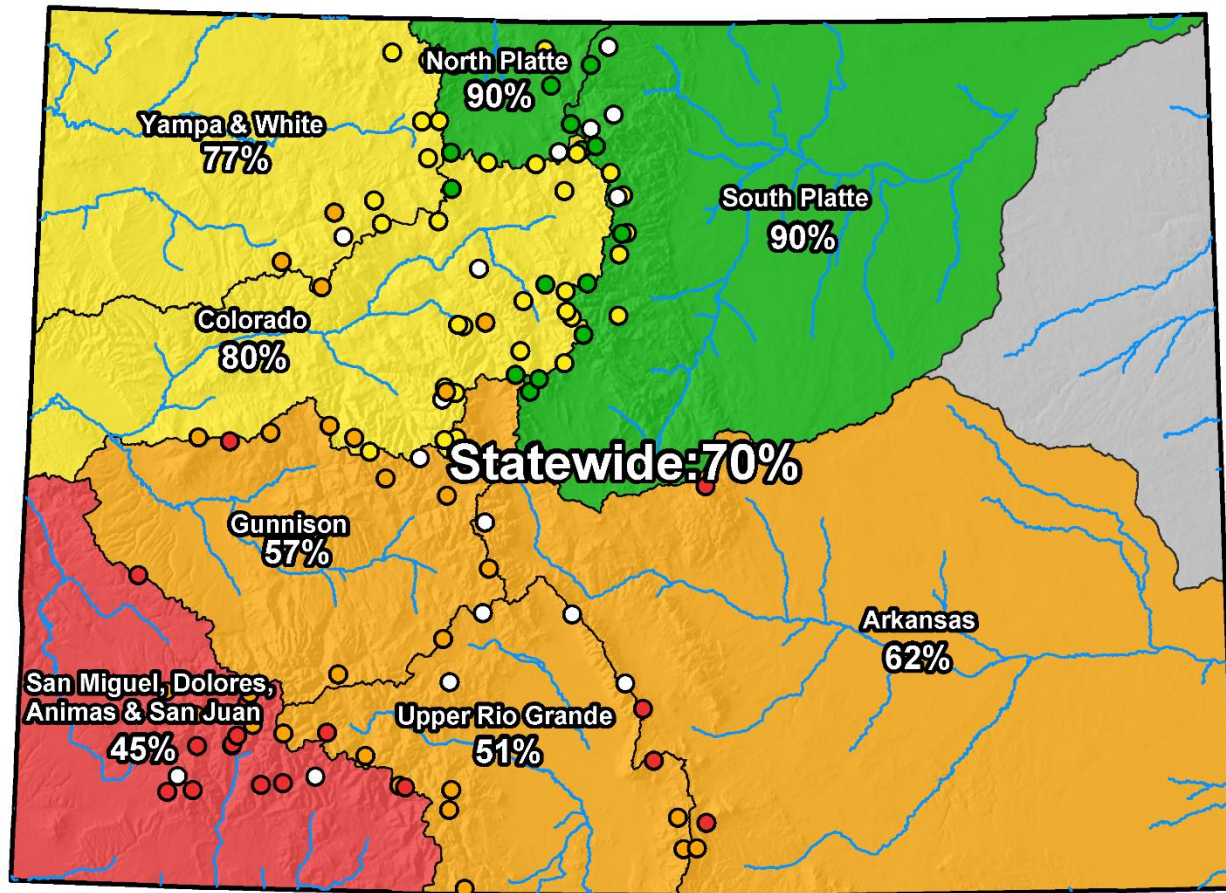



# Colorado Snow Surveys

Water Year to Date Precipitation

Records (POR)

October 1, 2017 - June 11, 2018

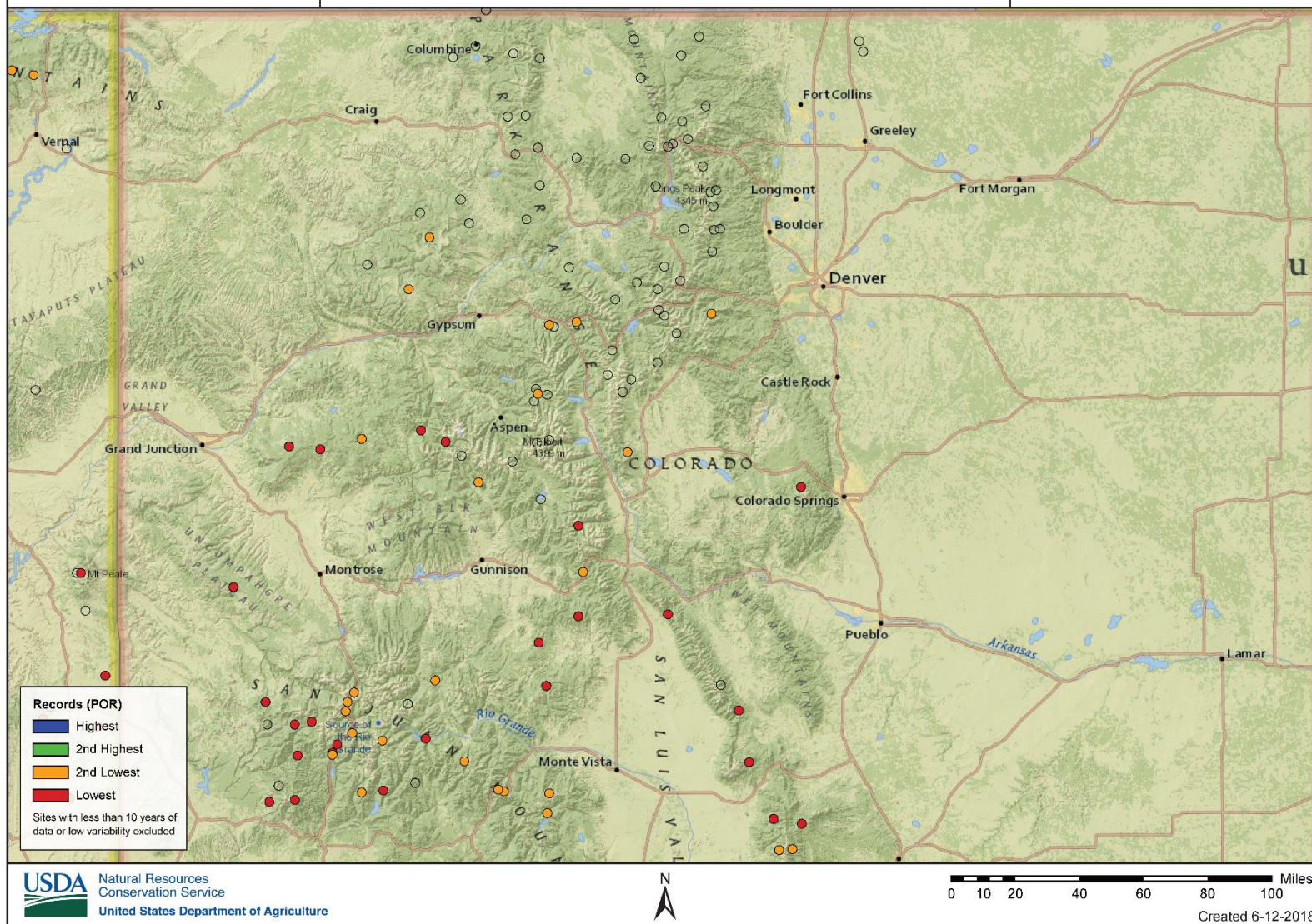



## Colorado Streamflow Forecasts Summary May 1, 2018

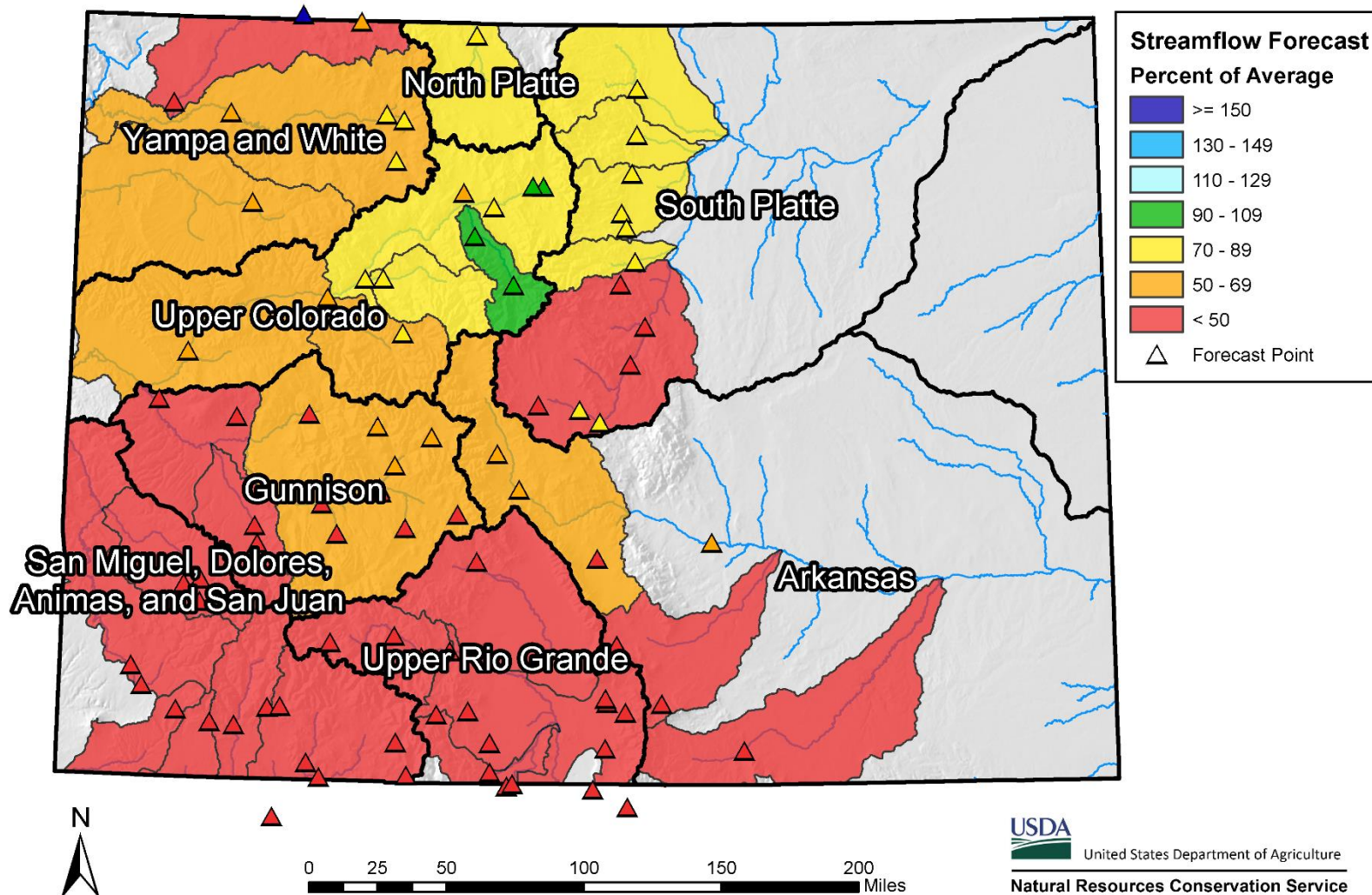

## Colorado Streamflow Forecasts Summary June 1, 2018

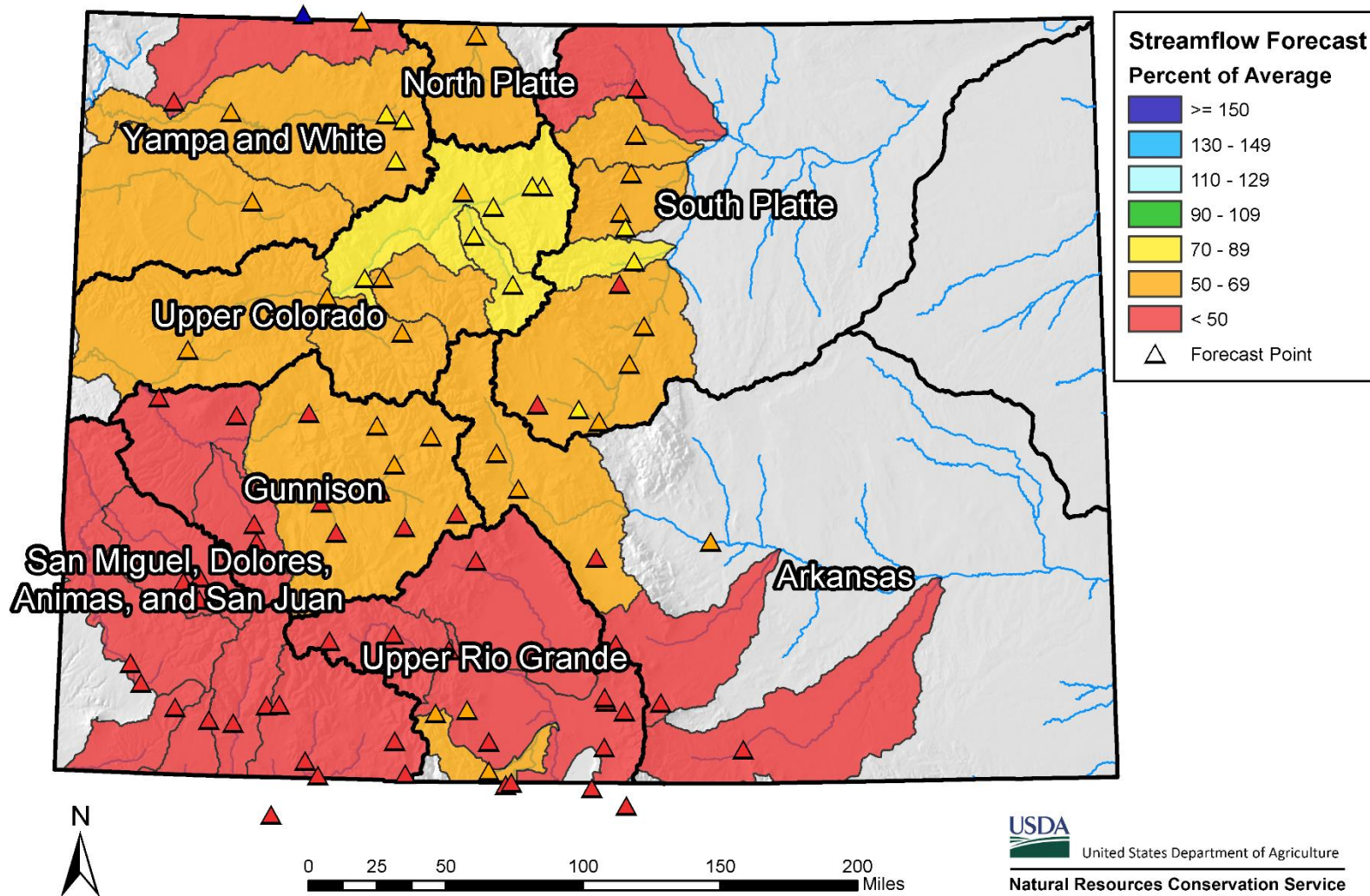



## Colorado Monthly Reservoir Storage Summary

End of May 2018

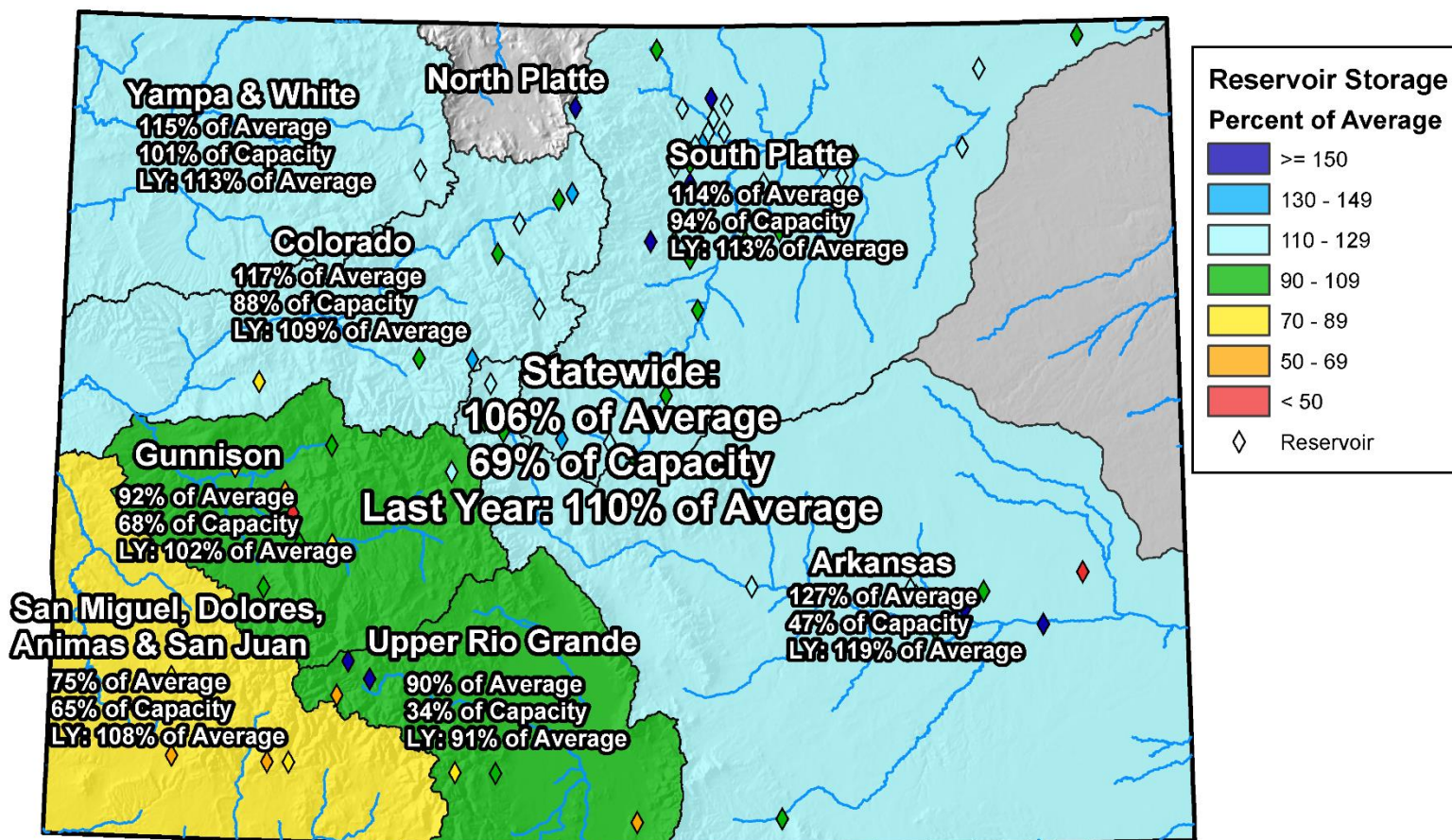

0 25 50 100 150 200 Miles



## Colorado Reservoir Storage

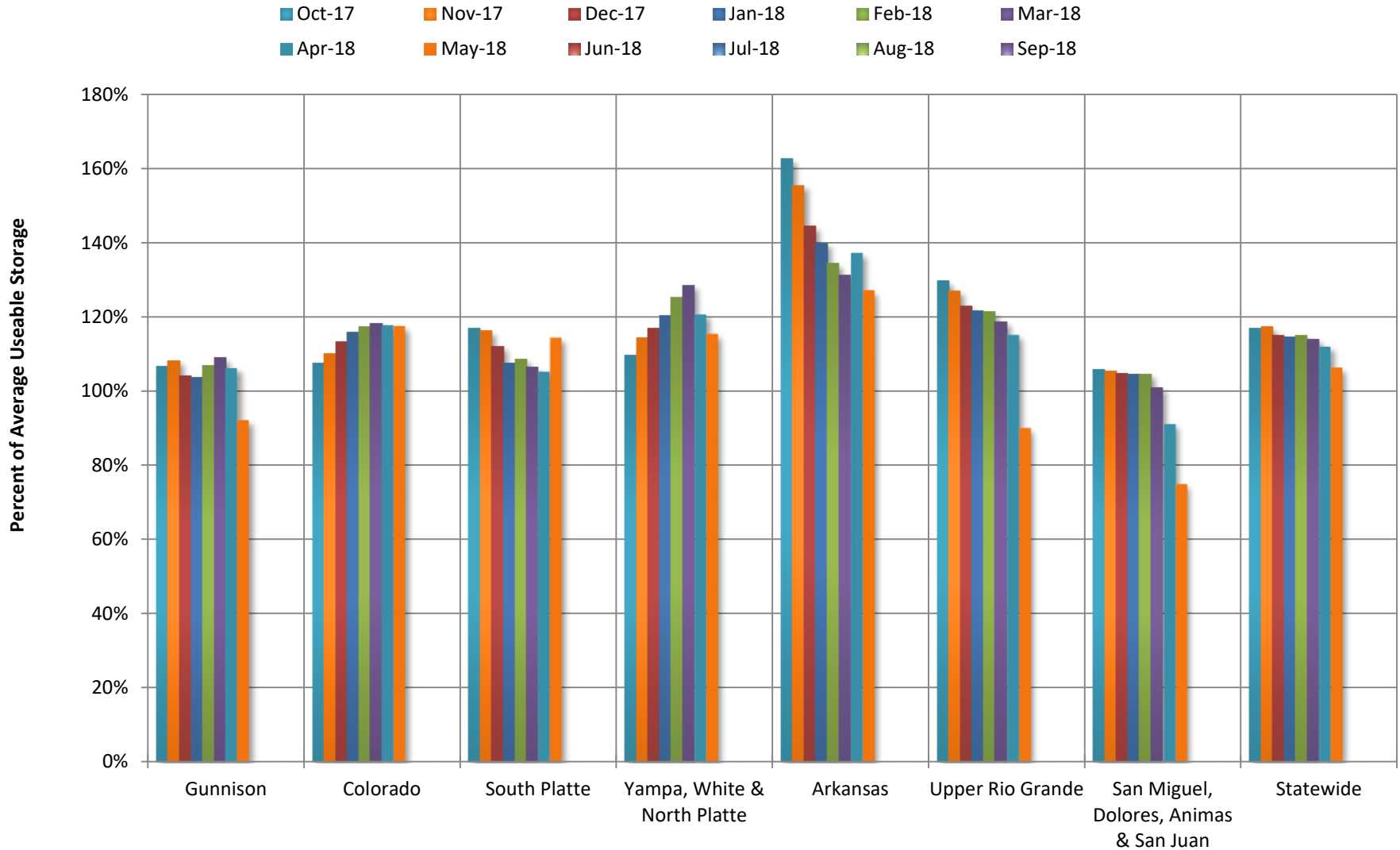



## COLORADO STATEWIDE Reservoir Storage Departure from Average

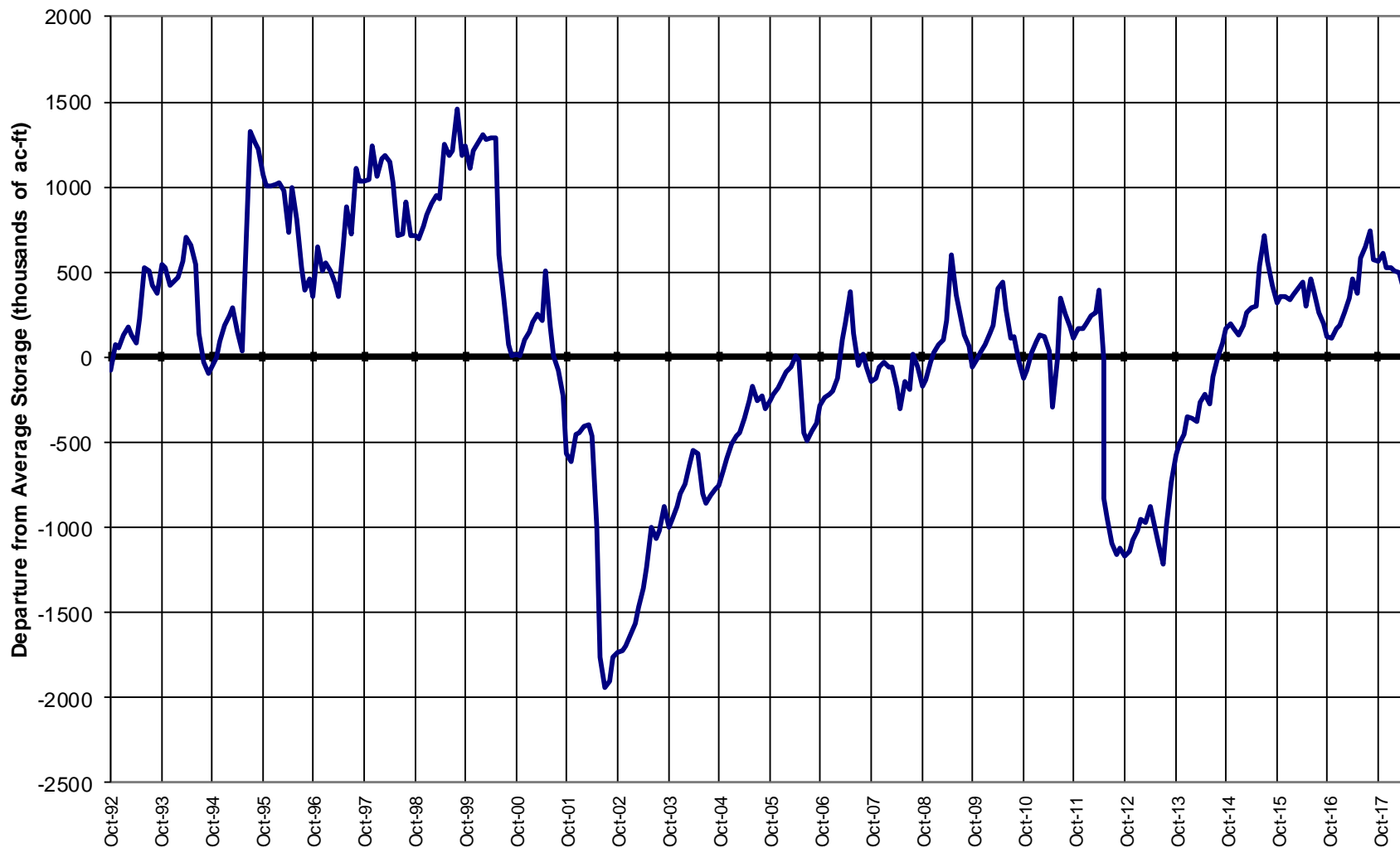

May 1, 2018 SWSI

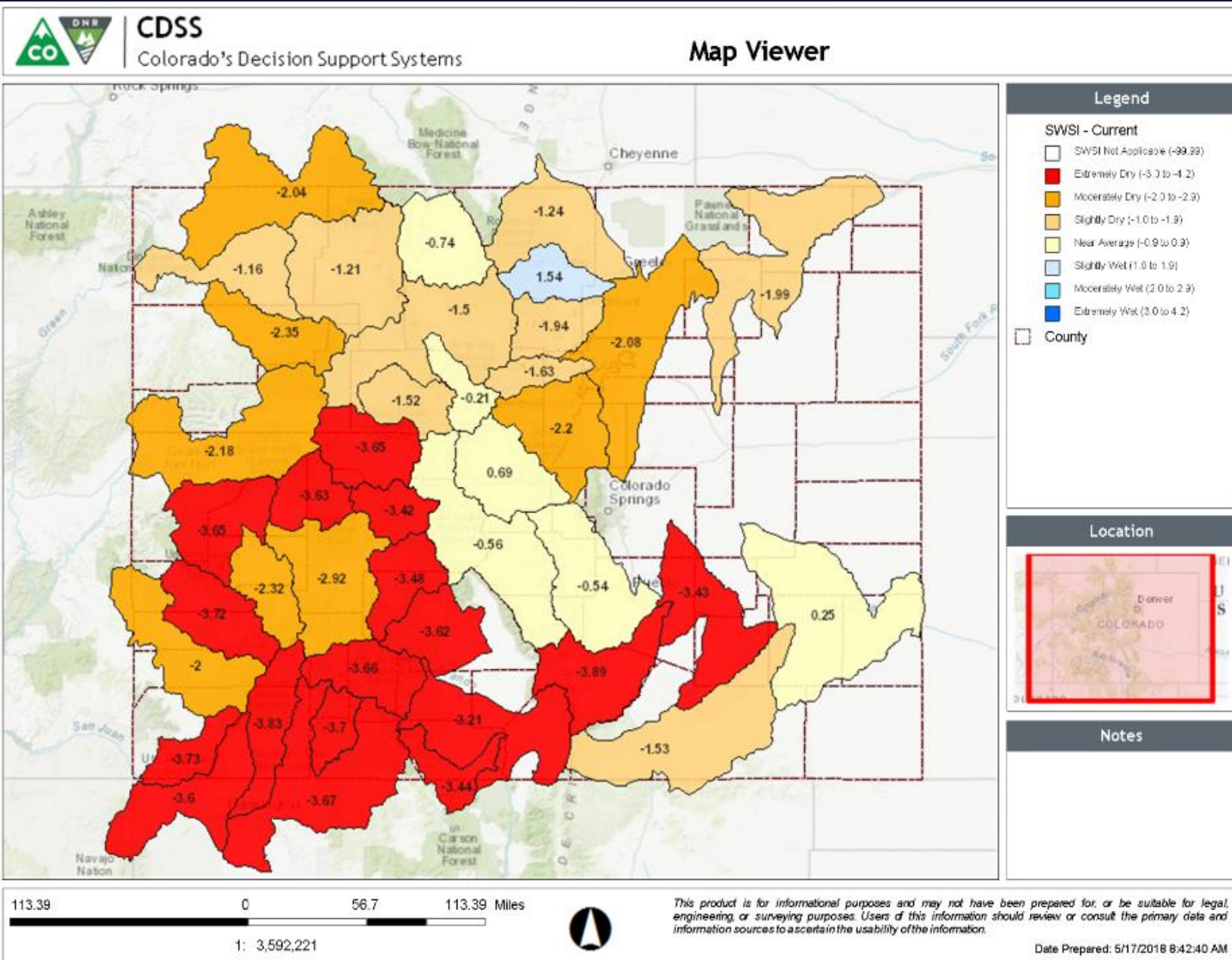

June 1, 2018 SWSI

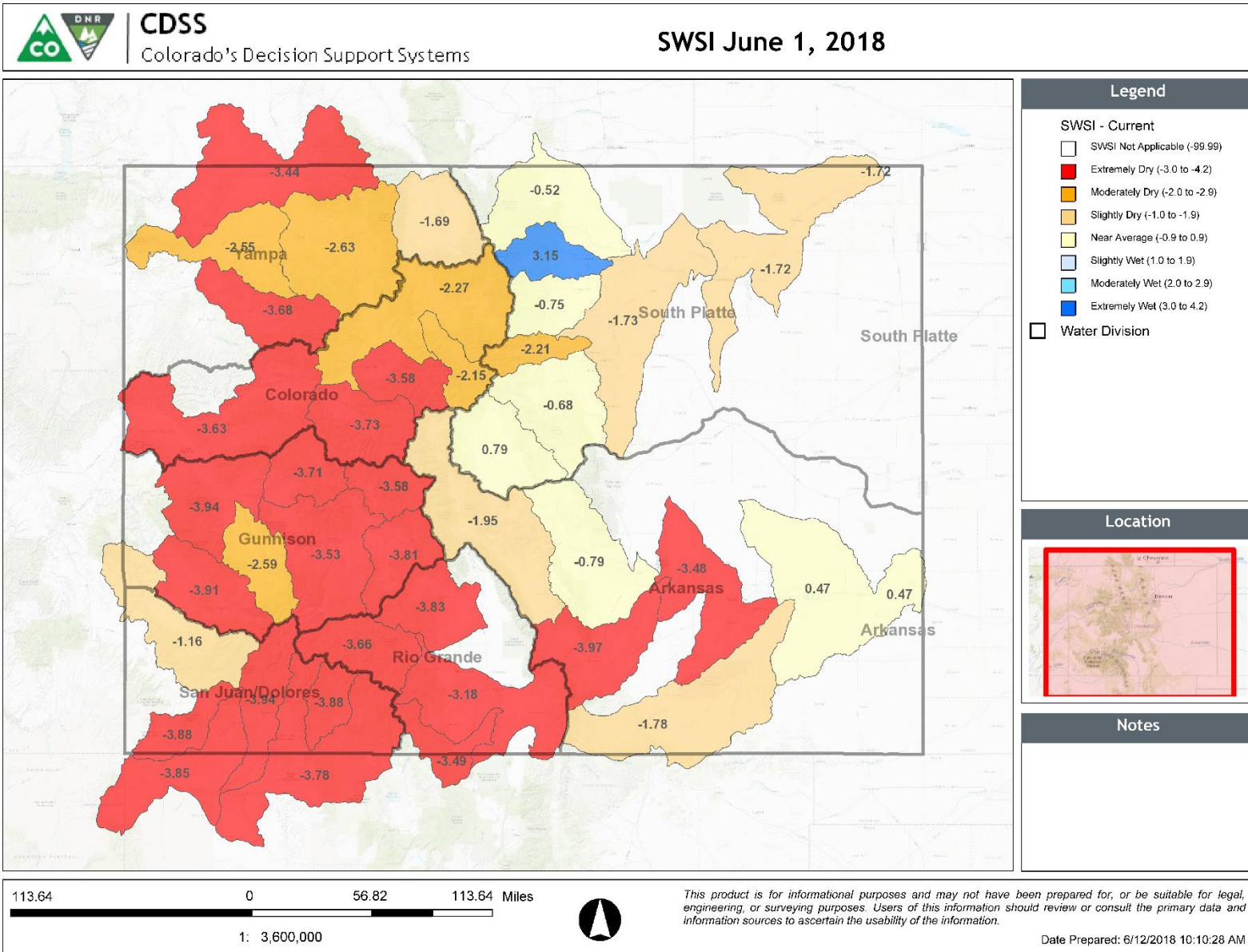



## Summary

- Statewide snowpack is **GONE** – Most Southern CO sites saw record or near record low snowpack peaks
- May precipitation was 56% of normal
- June precipitation so far - 33% of normal
- Most SNOTEL sites in southern Colorado are recording record low or near record low water year precipitation values
- Streamflow forecasts are all below average
  - Closer to normal in Northern basins
  - Well below normal in Southern basins- none above 40 percent of average for the San Juan and Sangre de Cristo Mountains
  - Hydrograph peaks were 2 – 3 week earlier than normal - most particularly those in Southern CO
- Reservoir storage fell 15% or more from May 1 -> June 1 in the Gunnison, Rio Grande & Southwest Basins. Statewide – 106%



United States Department of Agriculture

Colorado Snow Surveys

# Water Availability Task Force Meeting

## June 14<sup>th</sup>, 2018

### NRCS Snow Survey and Water Supply Forecasting Program

Brian Domonkos

Hydrologist

Snow Survey Supervisor

720-544-2852

<http://www.nrcs.usda.gov/wps/portal/nrcs/main/co/snow/>



## Non-Discrimination Statement:

In accordance with Federal civil rights law and U.S. Department of agriculture (USDA) civil rights regulations and policies, the USDA, its Agencies, offices, and employees, and institutions participating in or administering USDA programs are prohibited from discriminating based on race, color, national origin, religion, sex, gender identity (including gender expression), sexual orientation, disability, age, marital status, family/parental status, income derived from a public assistance program, political beliefs, or reprisal or retaliation for prior civil rights activity, in any program or activity conducted or funded by USDA (not all bases apply to all programs). Remedies and complaint filing deadlines vary by program or incident.

Persons with disabilities who require alternative means of communication for program information (e.g., Braille, large print, audiotape, American Sign Language, etc.) should contact the responsible Agency or USDA 's TARGET Center at (202) 720-2600 (voice and TTY) or contact USDA through the Federal Relay Service at (800) 877-8339. Additionally, program information may be made available in languages other than English.

To file a program discrimination complaint, complete the USDA Program Discrimination Complaint Form, AD-3027, found online at [How to File a Program Discrimination Complaint](#) and at any USDA office or write a letter addressed to USDA and provide in the letter all of the information requested in the form. To request a copy of the complaint form, call (866) 632-9992. Submit your completed form or letter to USDA by: (1) mail: U.S. Department of Agriculture, Office of the Assistant Secretary for Civil Rights, 1400 Independence Avenue, SW, Washington, D.C. 20250-9410; (2) fax: (202) 690-7442; or (3) email: [program.intake@usda.gov](mailto:program.intake@usda.gov).