



United States Department of Agriculture

Colorado Snow Surveys

Water Availability Task Force Meeting

March 23rd, 2018

NRCS Snow Survey and Water Supply Forecasting Program

Karl Wetlaufer

Hydrologist

Asst. Snow Survey Supervisor

720-544-2853

<http://www.nrcs.usda.gov/wps/portal/nrcs/main/co/snow/>

Major Basin Summary

Yampa, White, and North Platte River Basins

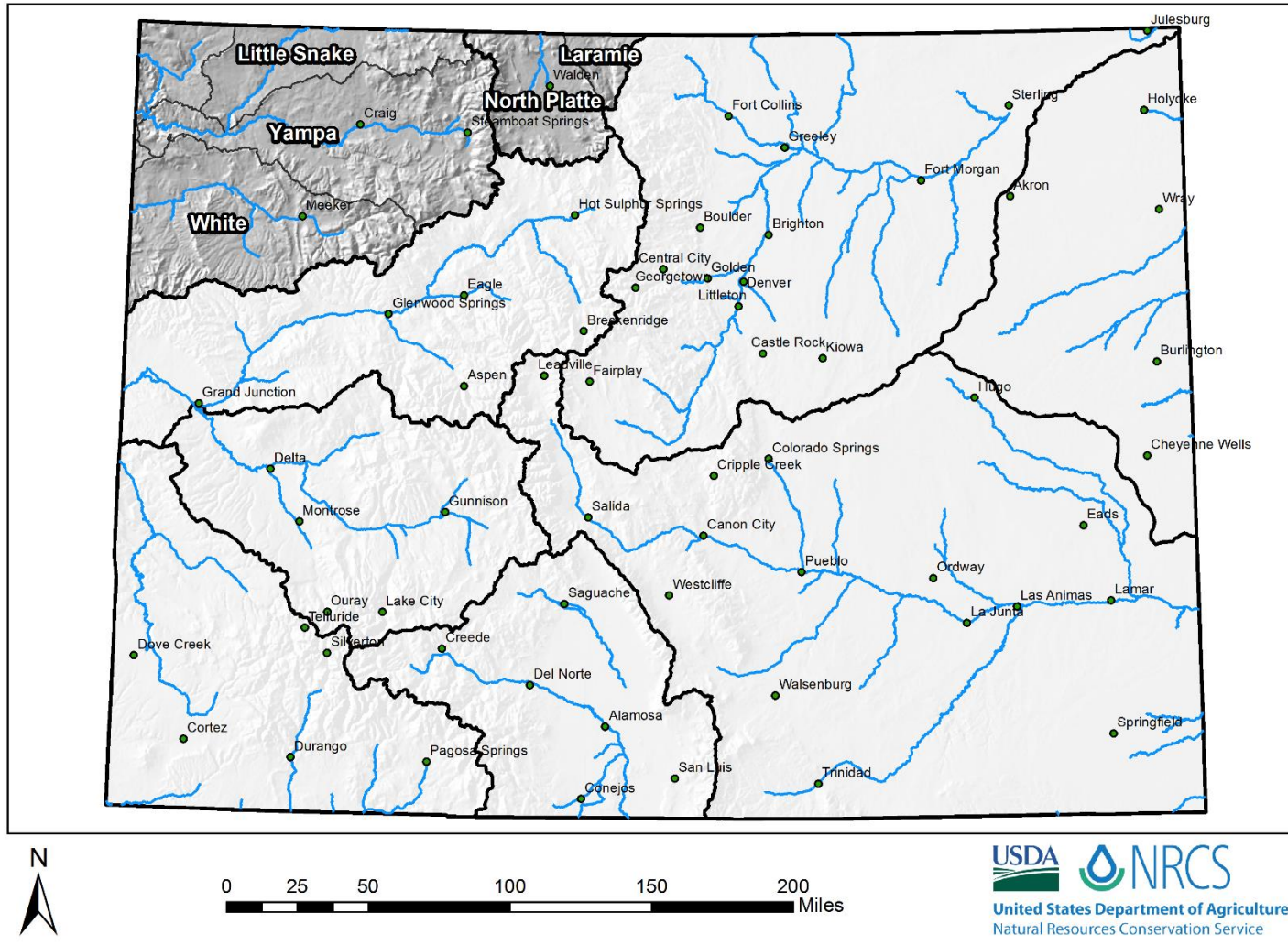



Yampa and White River Basins High/Low Snowpack Summary

Based on Provisional SNOTEL data as of Mar 22, 2018



United States Department of Agriculture

Natural Resources Conservation Service

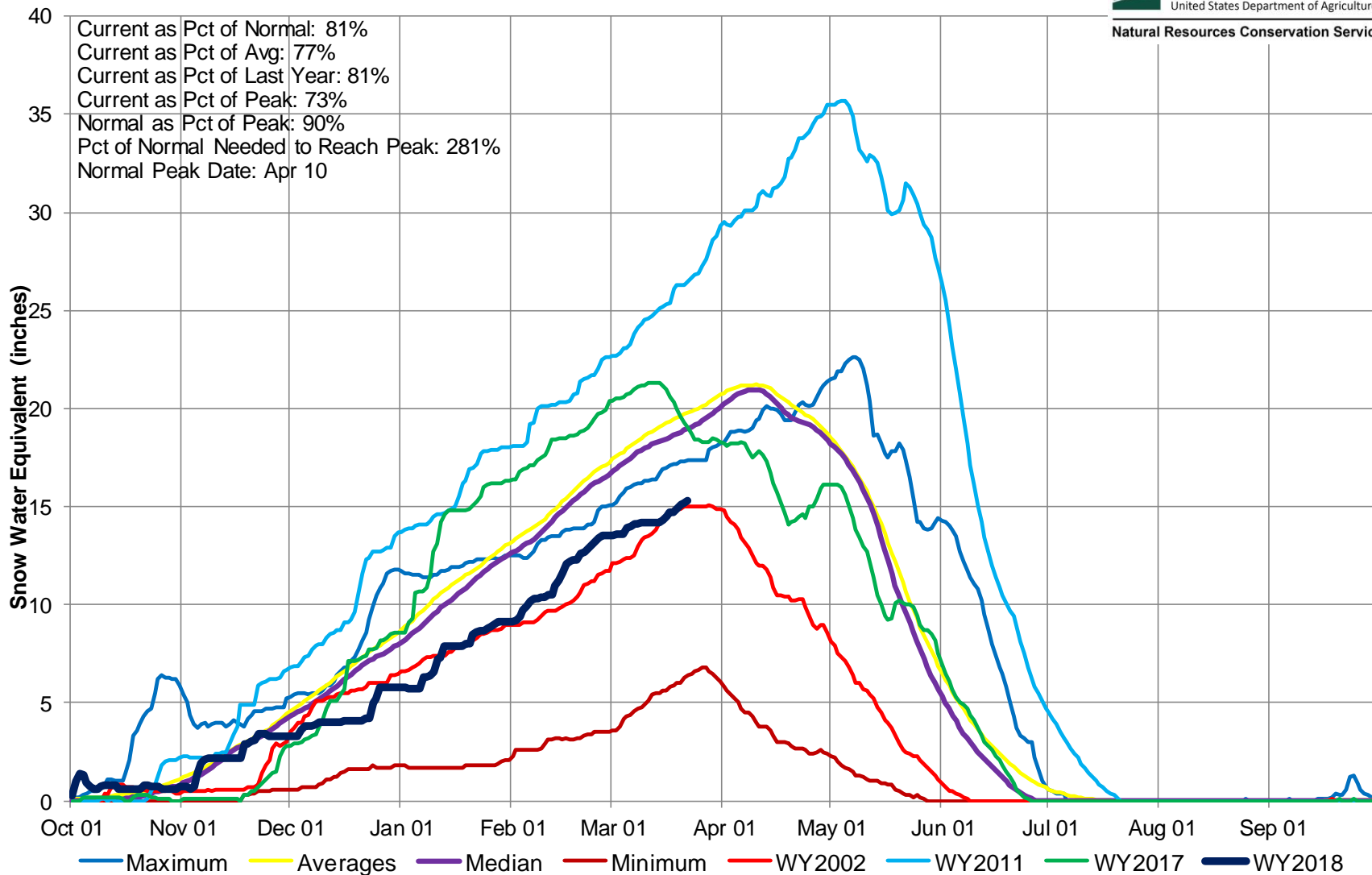

Yampa and White River Basins High/Low Monthly Precipitation Summary

Based on Provisional SNOTEL data as of Mar 22, 2018



United States Department of Agriculture

Natural Resources Conservation Service

February PREC
111% of Average
March to date
63% of Average

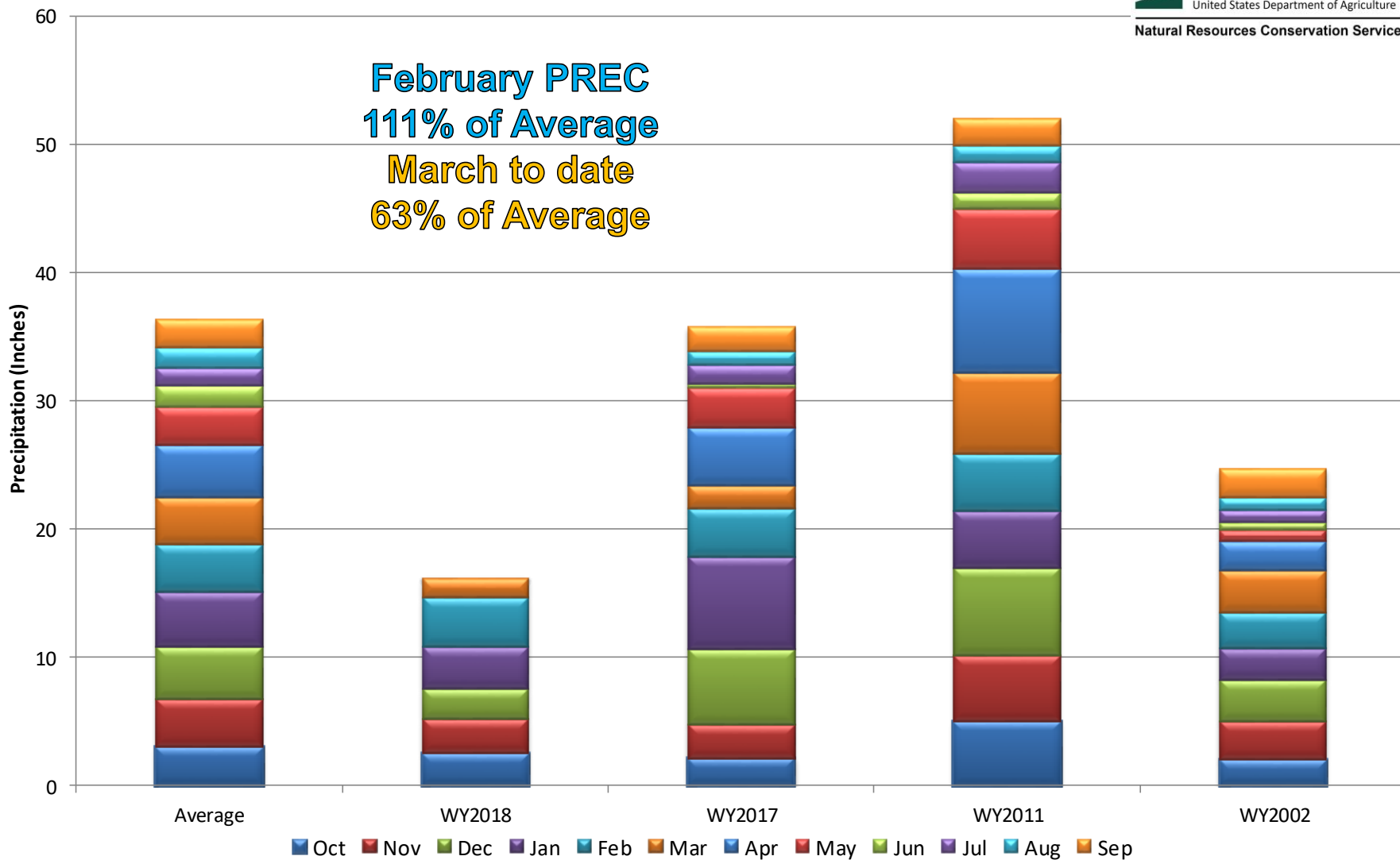

Yampa, White, and North Platte River Basins Month to Date Precipitation Summary Current as of Mar 22, 2018

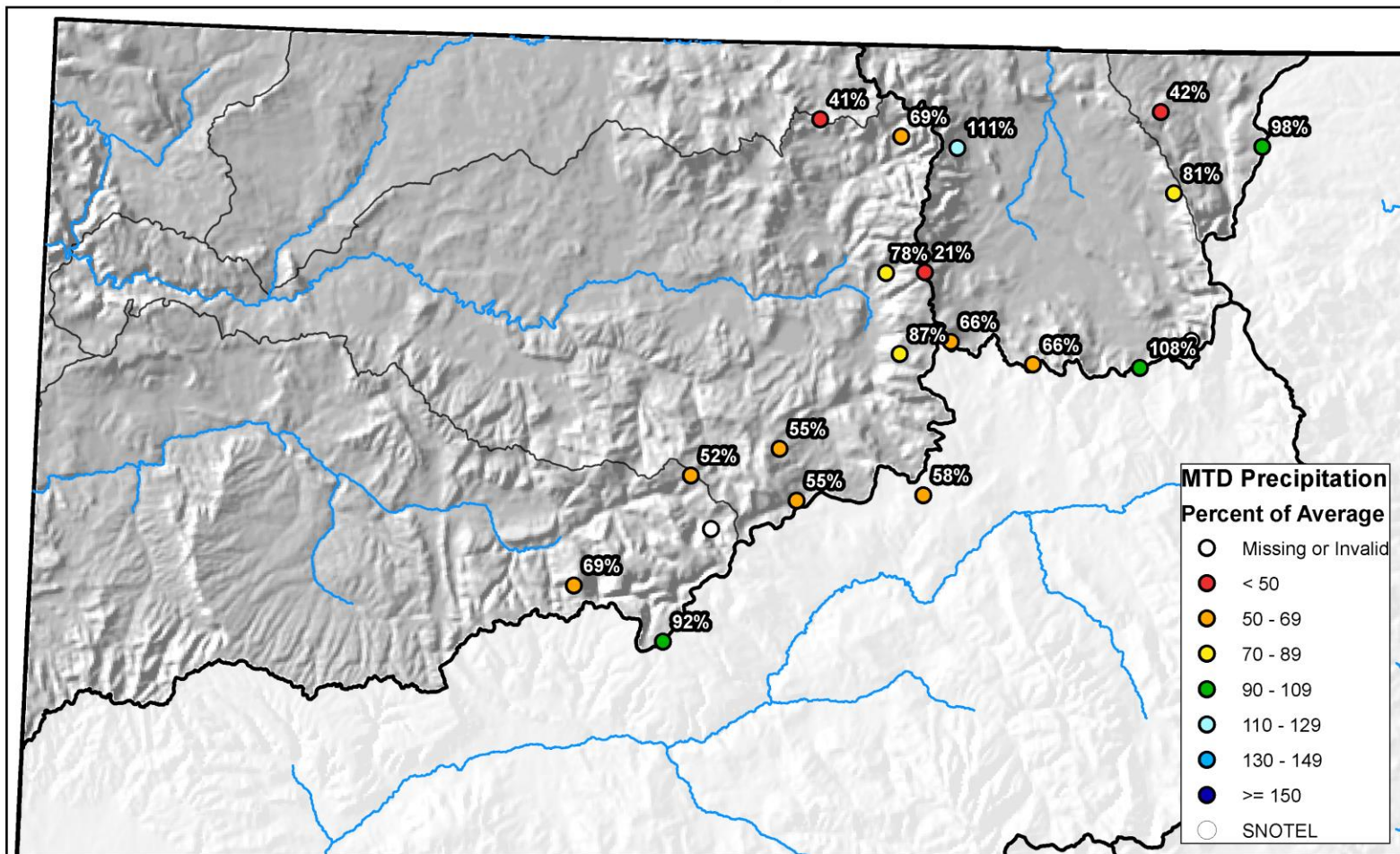

0 10 20 40 60 80 Miles

Yampa and White River Basins High/Low Year-to-Date Precipitation Summary

Based on Provisional SNOTEL data as of Mar 22, 2018



United States Department of Agriculture

Natural Resources Conservation Service

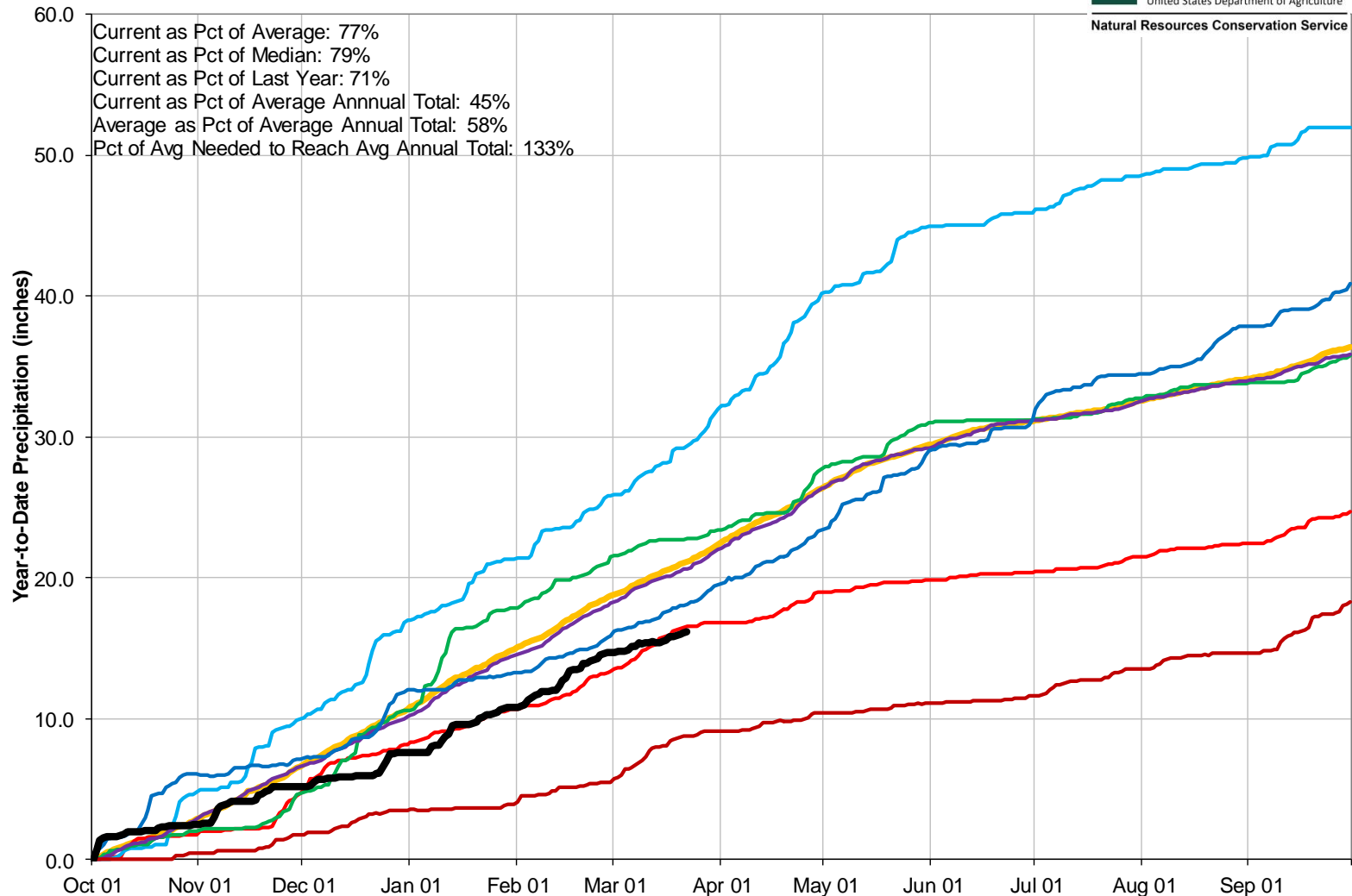

Yampa, White, and North Platte River Basins Streamflow Forecast Summary March 1, 2018

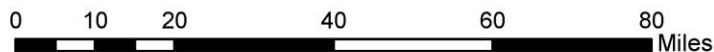
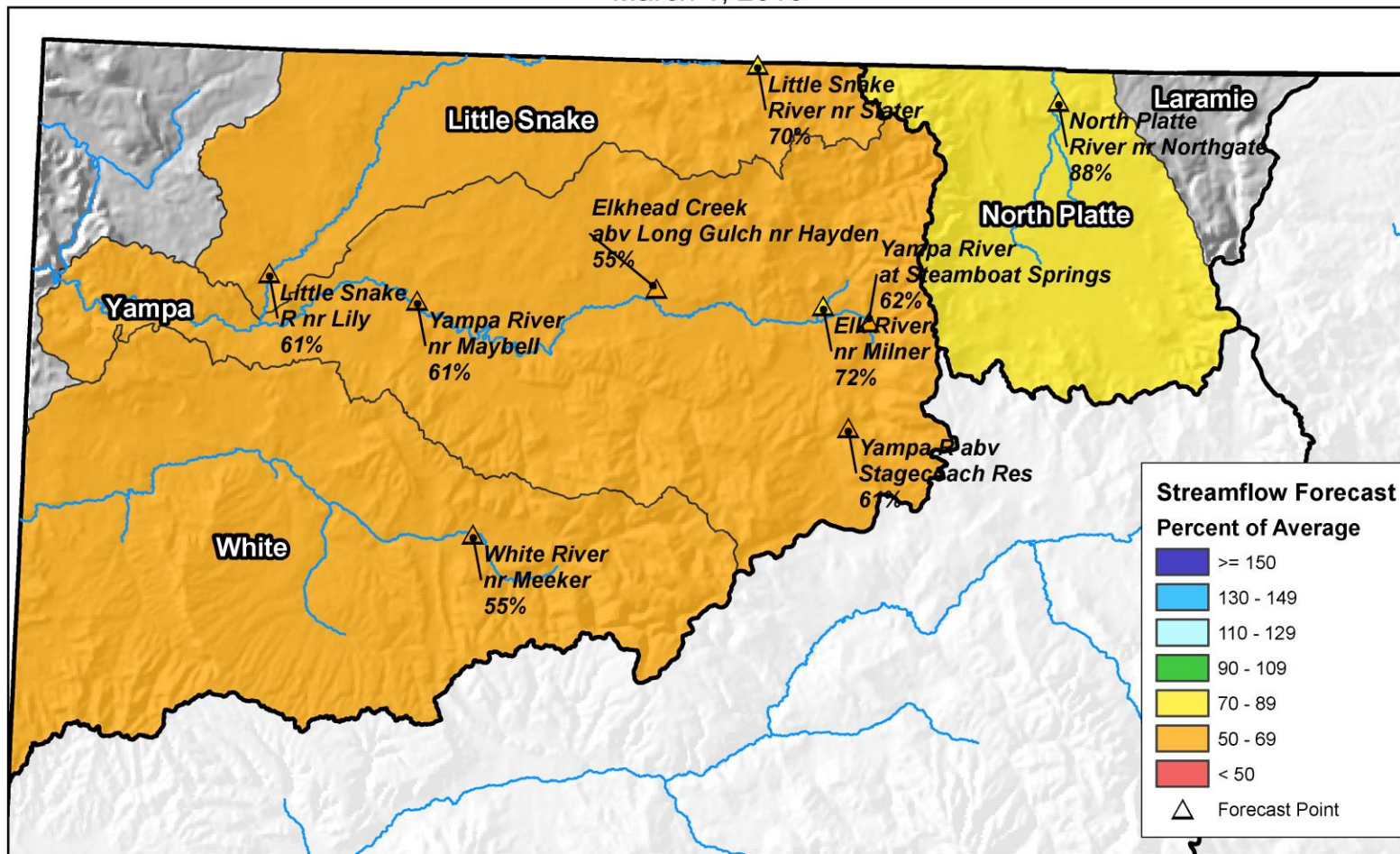

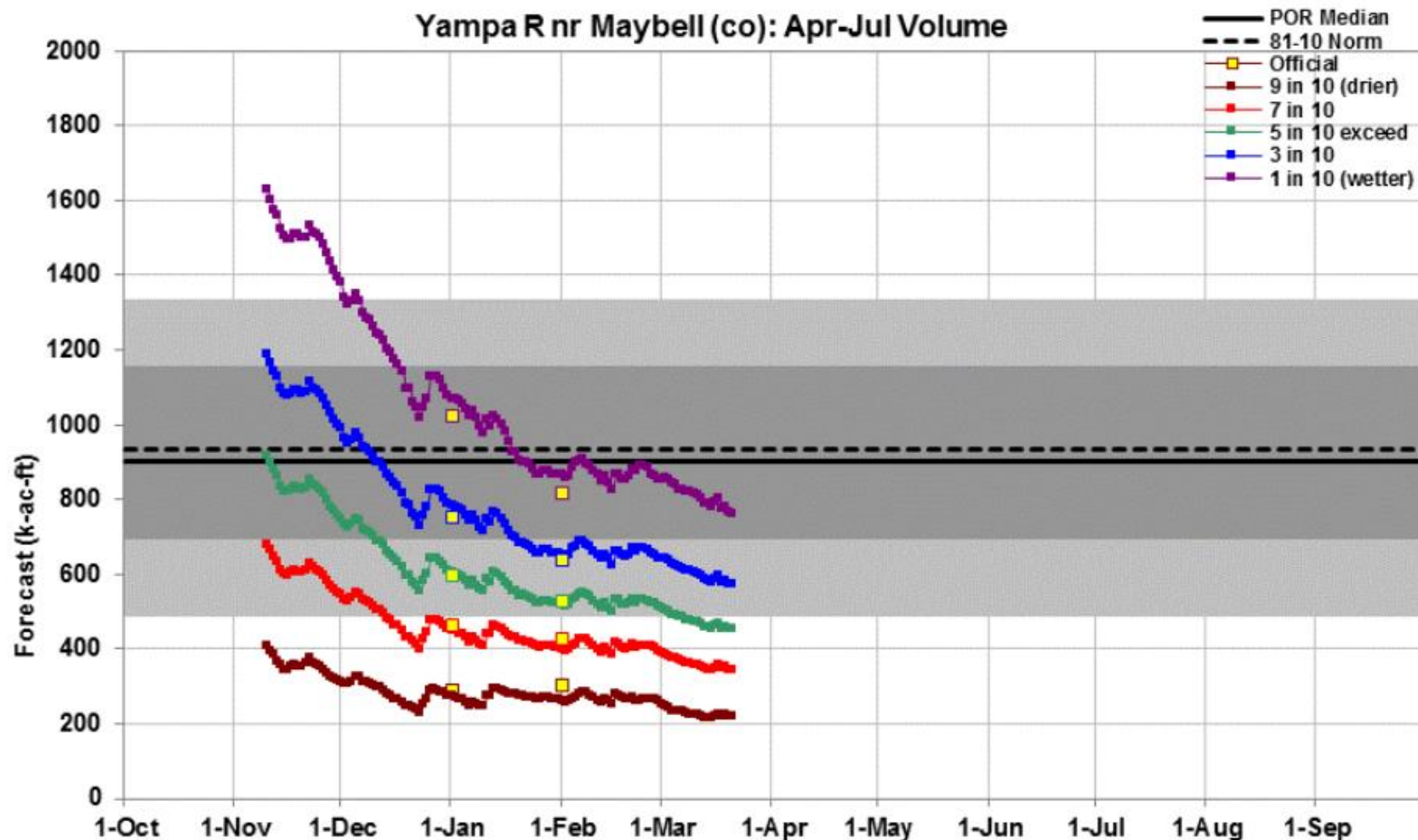

Created 7:47 Mar 21 2018



This is an automated product based solely on SNOTEL data, provisional data are subject to change. This product is a statistically based guidance forecast combining indices of snowpack and precipitation. **Yellow squares** are the official outlooks. **Gray background** is the historical period of record variability. This product does not consider climate information such as El Nino or short range weather forecasts, or a variety of other factors considered in the official forecasts. This product is not meant to replace or supercede the official forecasts produced in coordination with the National Weather Service. Science Contact: Cara.s.McCarthy@por.usda.gov www.wcc.nrcs.usda.gov/ws/daily_forecasts.html

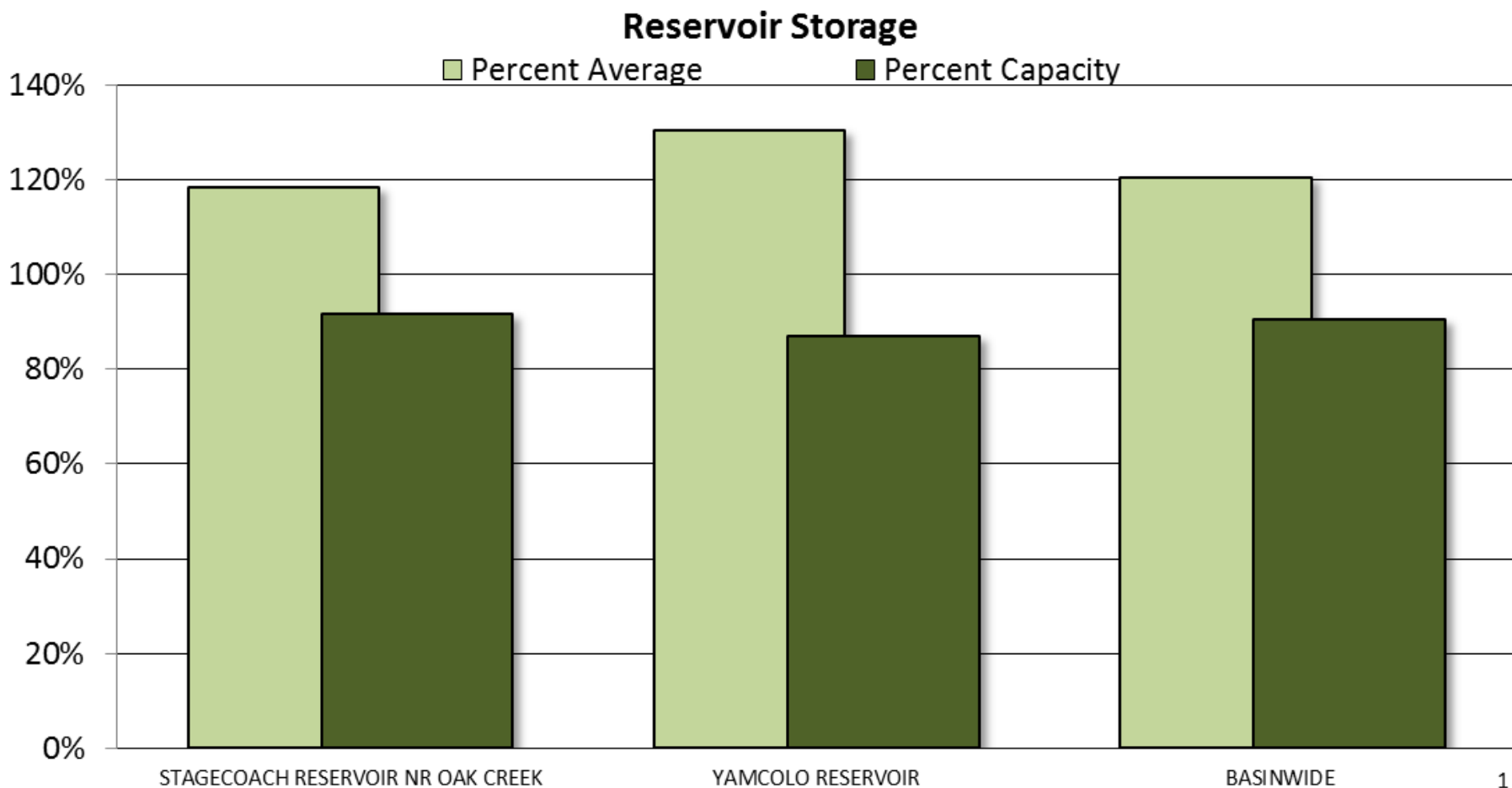

Major Basin Summary

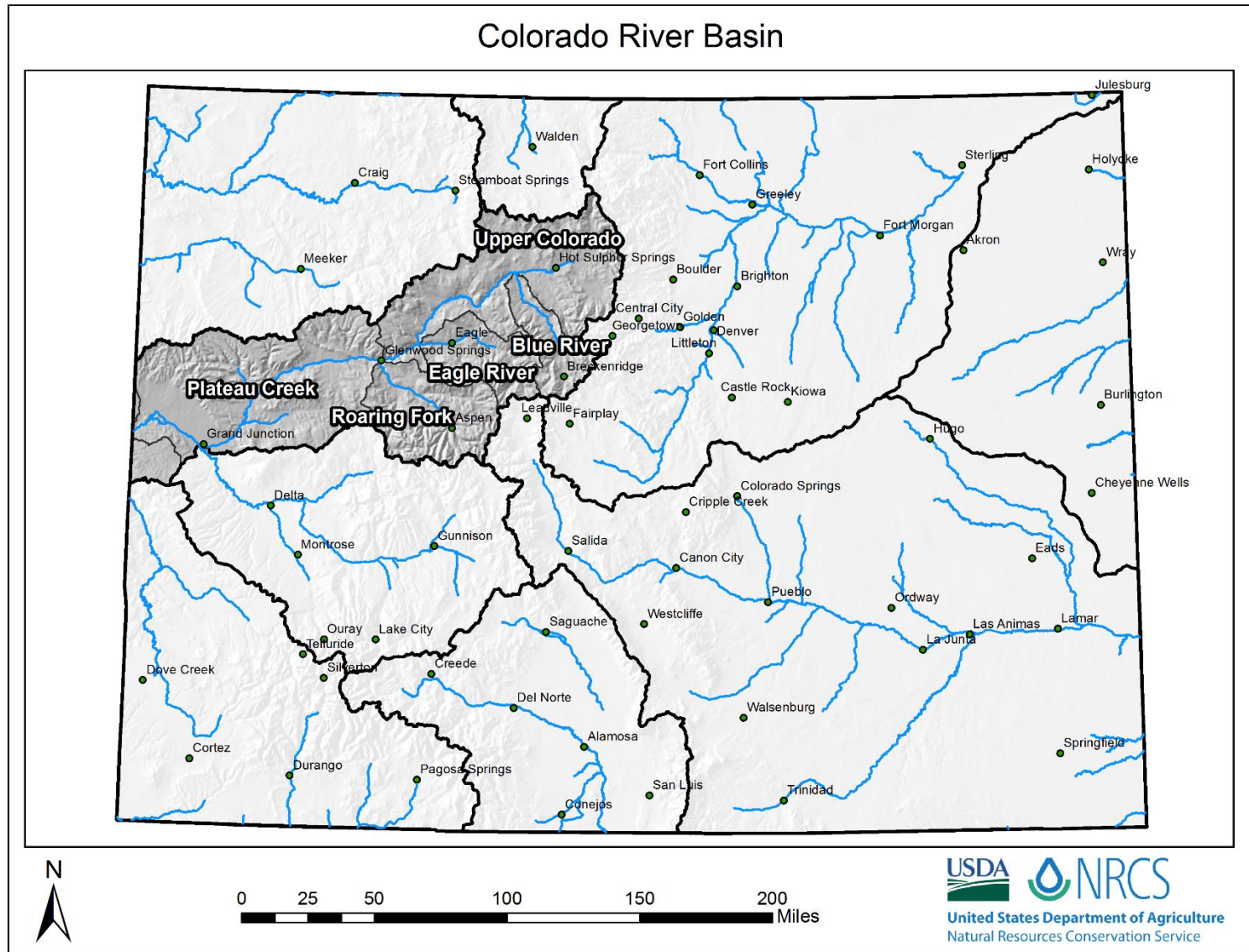

Upper Colorado River Basin High/Low Snowpack Summary

Based on Provisional SNOTEL data as of Mar 22, 2018



United States Department of Agriculture

Natural Resources Conservation Service

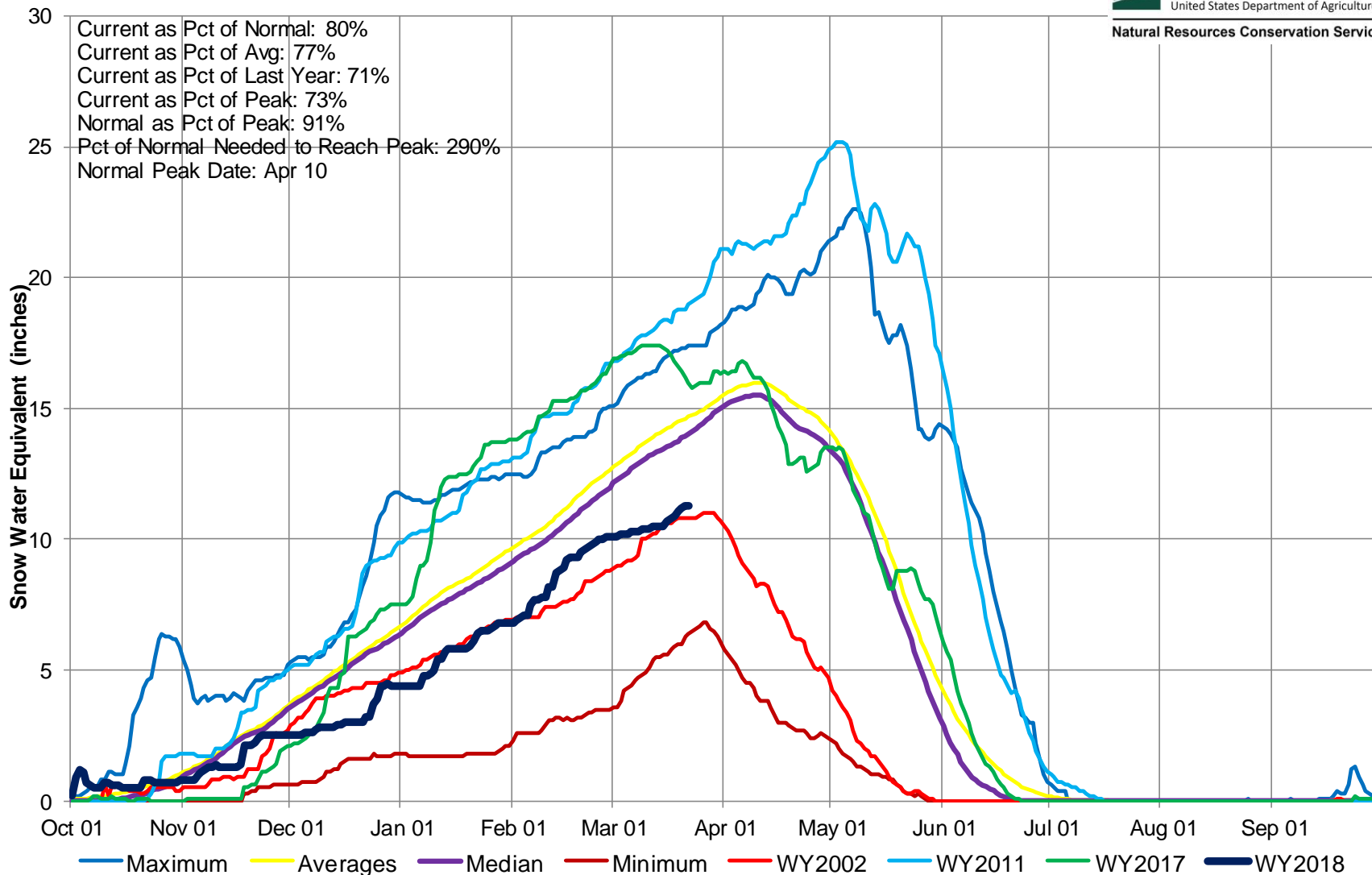

Upper Colorado River Basin High/Low Monthly Precipitation Summary

Based on Provisional SNOTEL data as of Mar 22, 2018



United States Department of Agriculture

Natural Resources Conservation Service

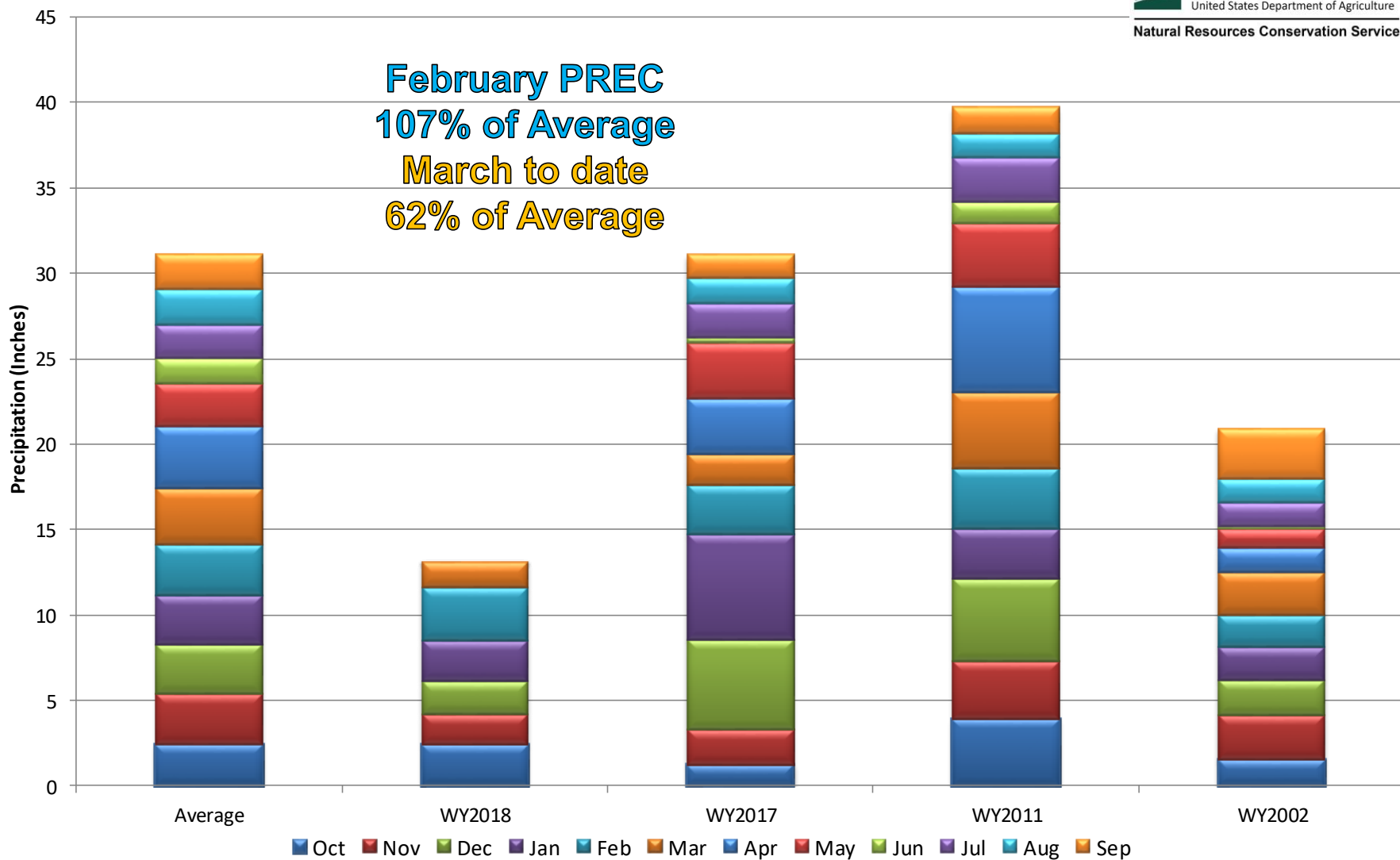

Upper Colorado River Basin Month to Date Precipitation Summary

Current as of Mar 22, 2018

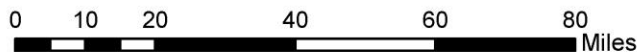
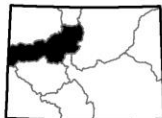
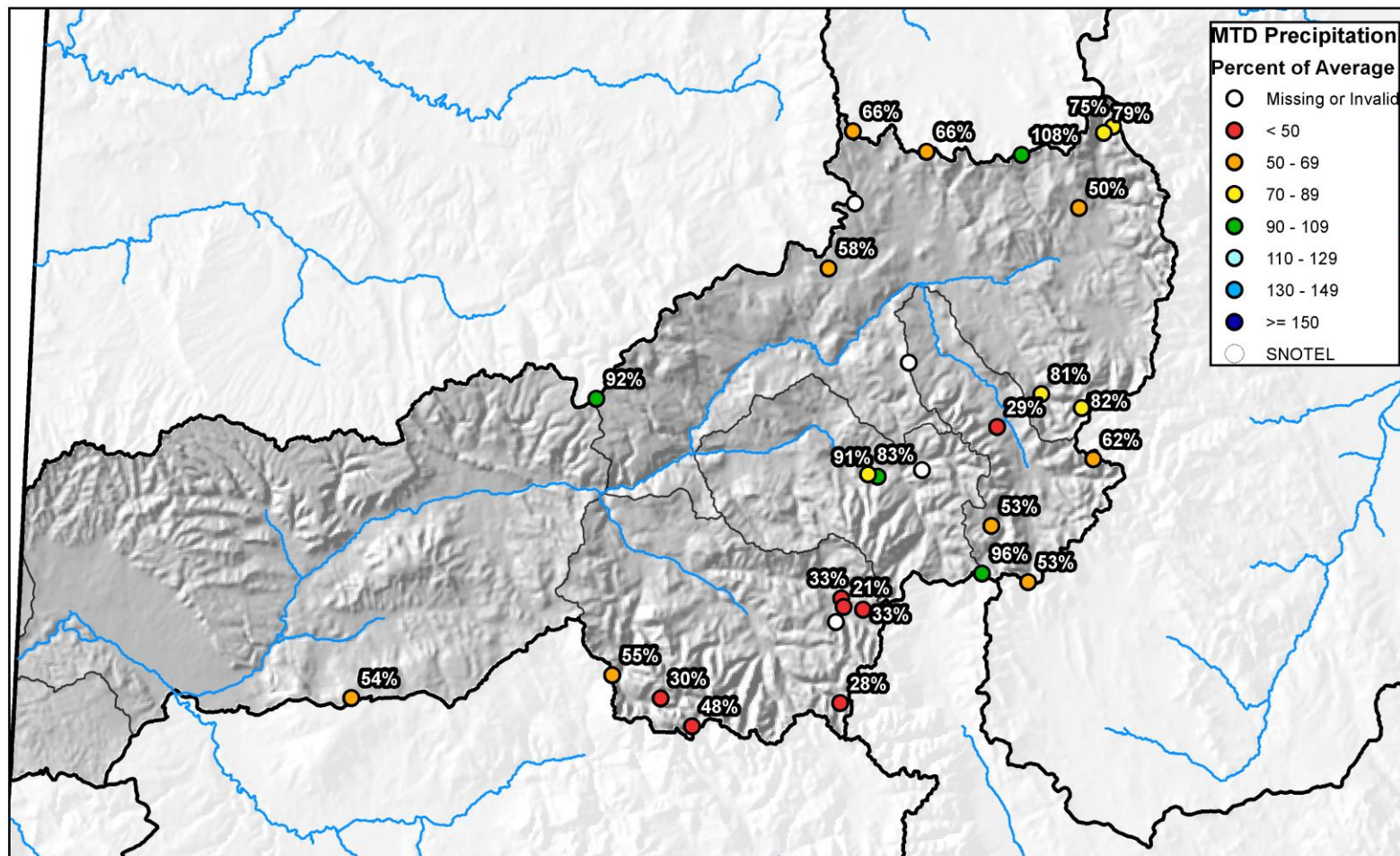



Upper Colorado River Basin High/Low Year-to-Date Precipitation Summary

Based on Provisional SNOTEL data as of Mar 22, 2018



United States Department of Agriculture

Natural Resources Conservation Service

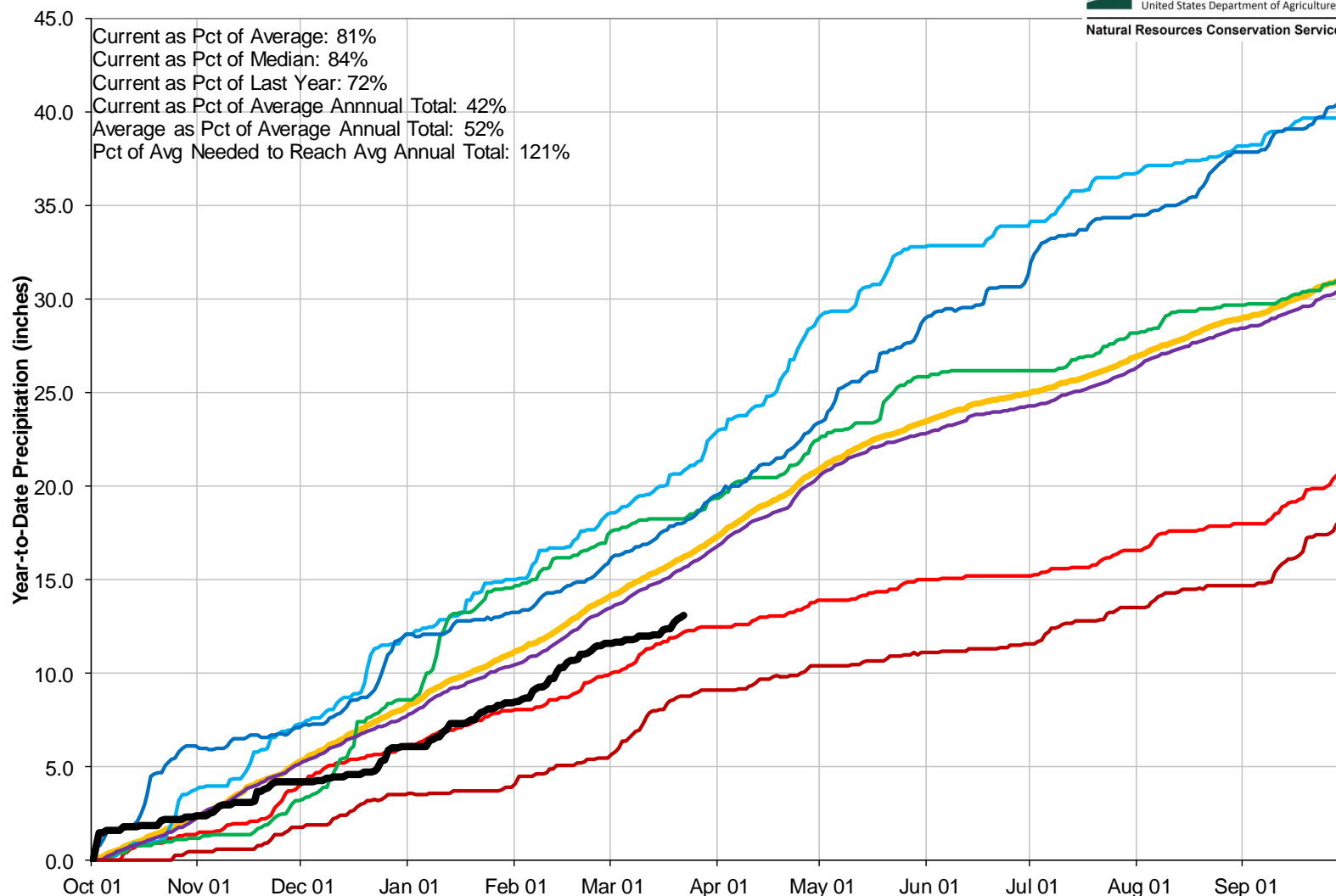

Upper Colorado River Basin Streamflow Forecast Summary

March 1, 2018

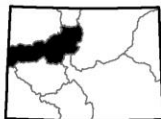
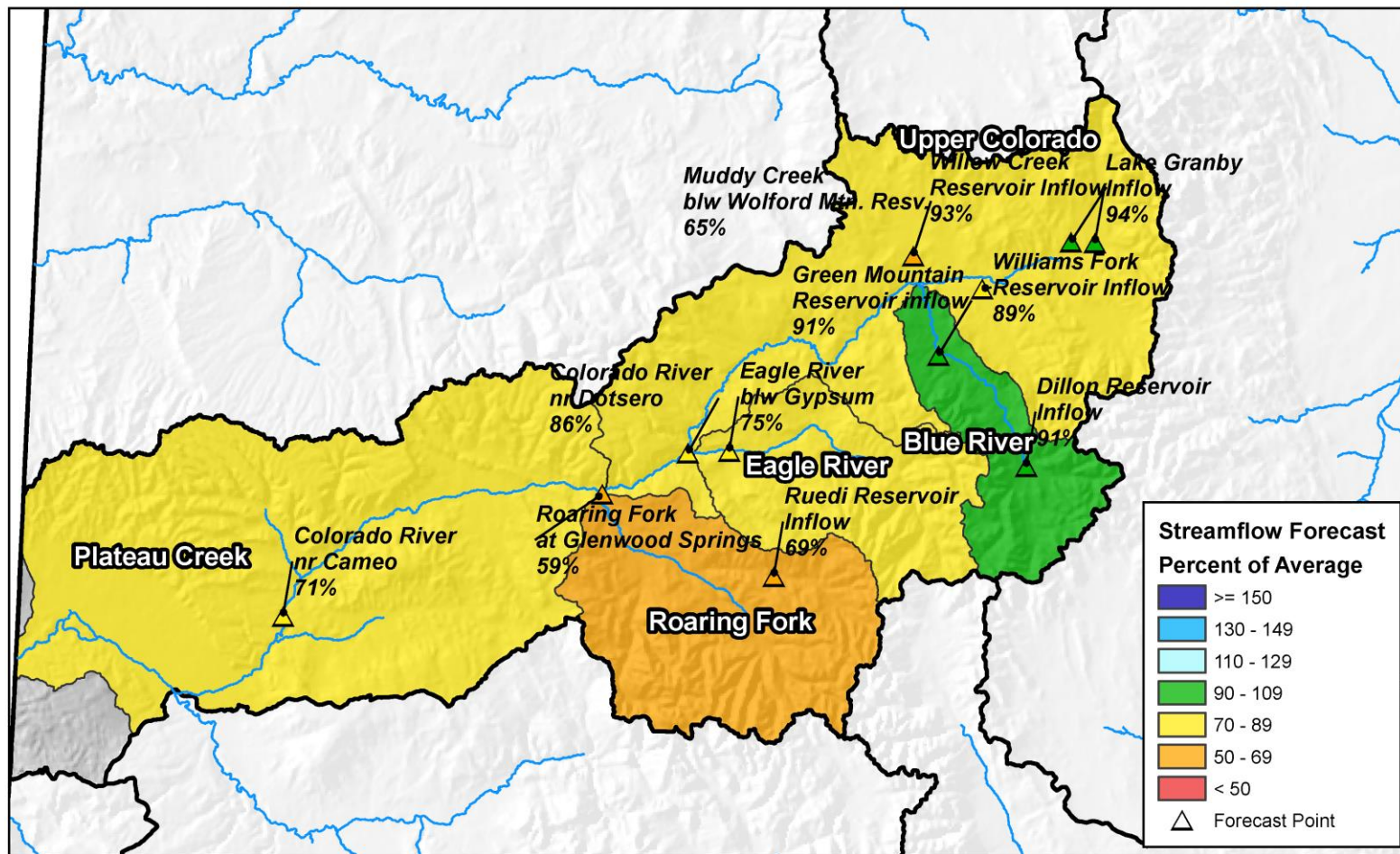

0 10 20 40 60 80 Miles

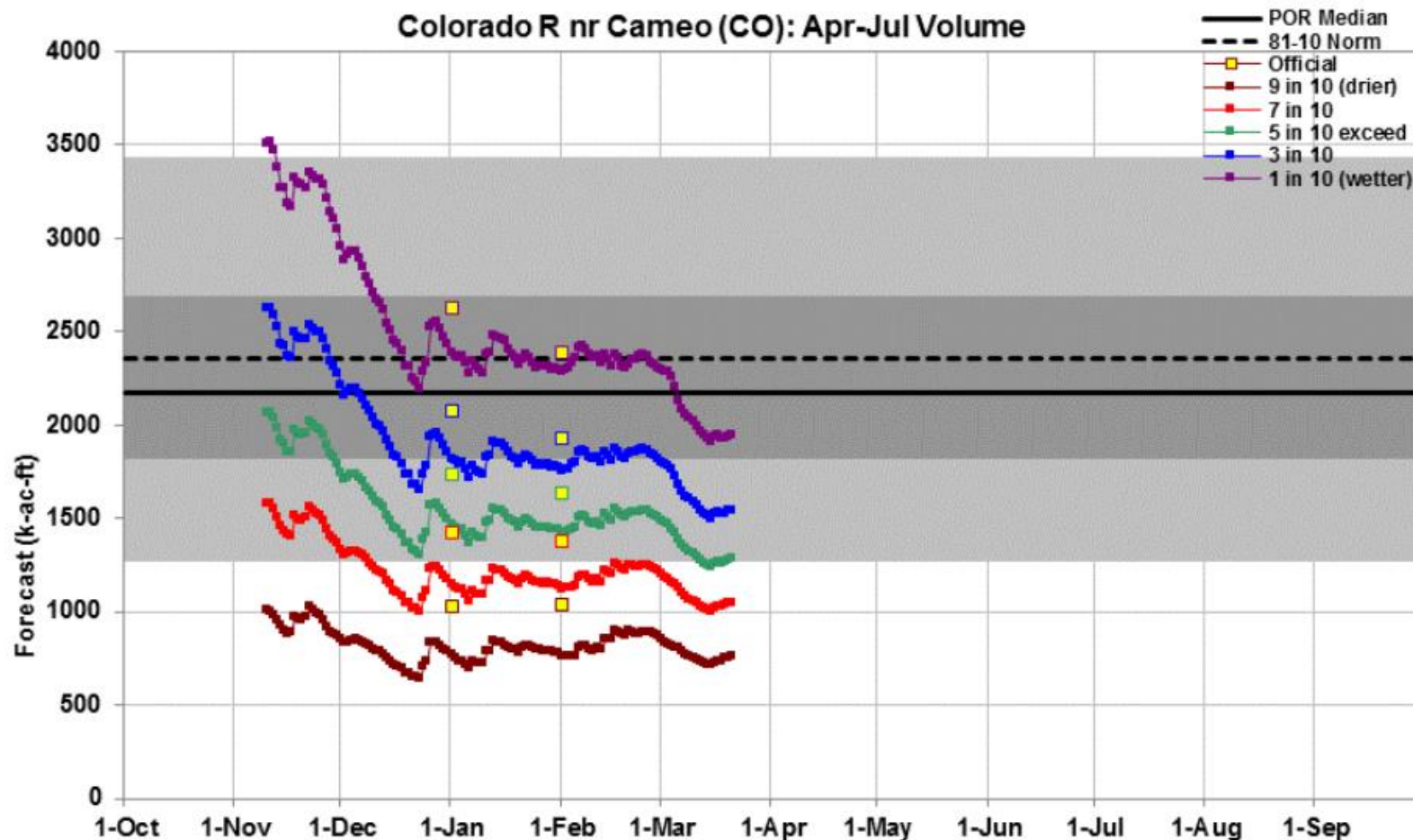

Created 7:32 Mar 21 2018



This is an automated product based solely on SNOTEL data, provisional data are subject to change. This product is a statistically based guidance forecast combining indices of snowpack and precipitation. **Yellow squares** are the official outlooks. **Gray background** is the historical period of record variability. This product does not consider climate information such as El Nino or short range weather forecasts, or a variety of other factors considered in the official forecasts. This product is not meant to replace or supercede the official forecasts produced in coordination with the National Weather Service. Science Contact: Cara.s.McCarthy@por.usda.gov www.wcc.nrcs.usda.gov/ws/daily_forecasts.html

Reservoir Storage

■ Percent Average

■ Percent Capacity

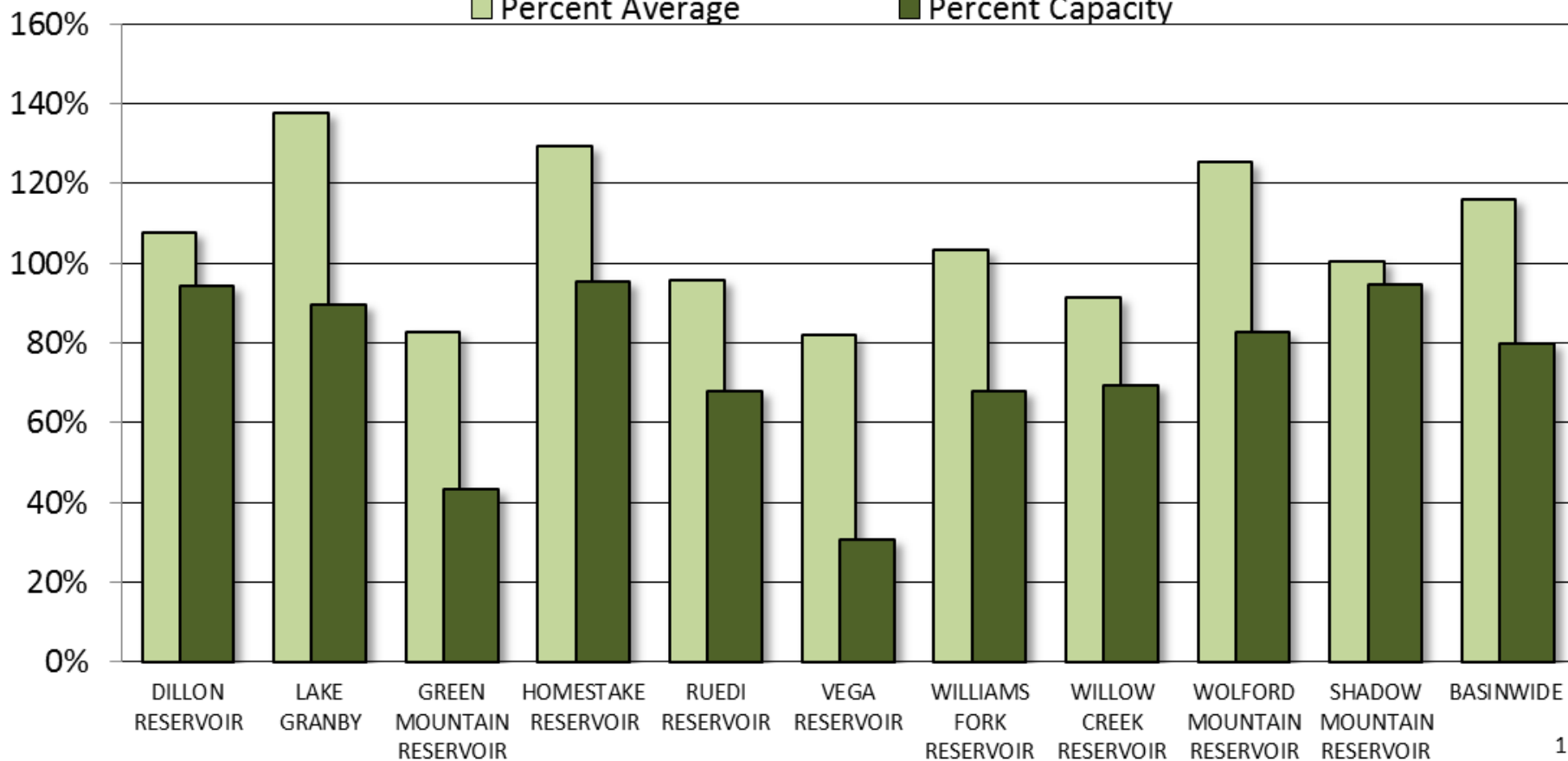



COLORADO RIVER BASIN Reservoir Storage Departure from Average

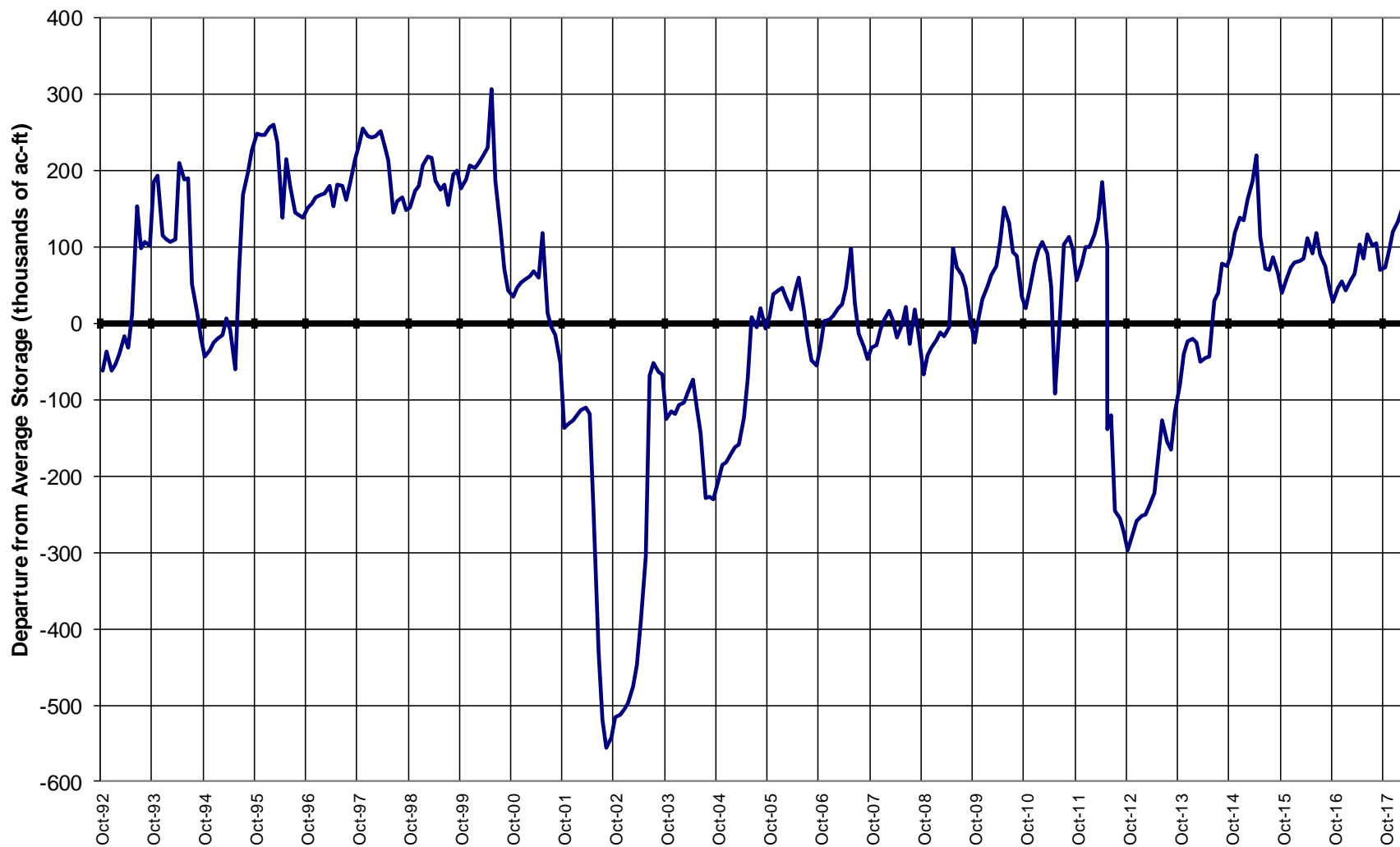

Major Basin Summary

South Platte River Basin

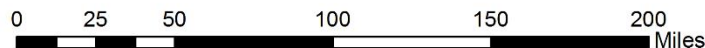
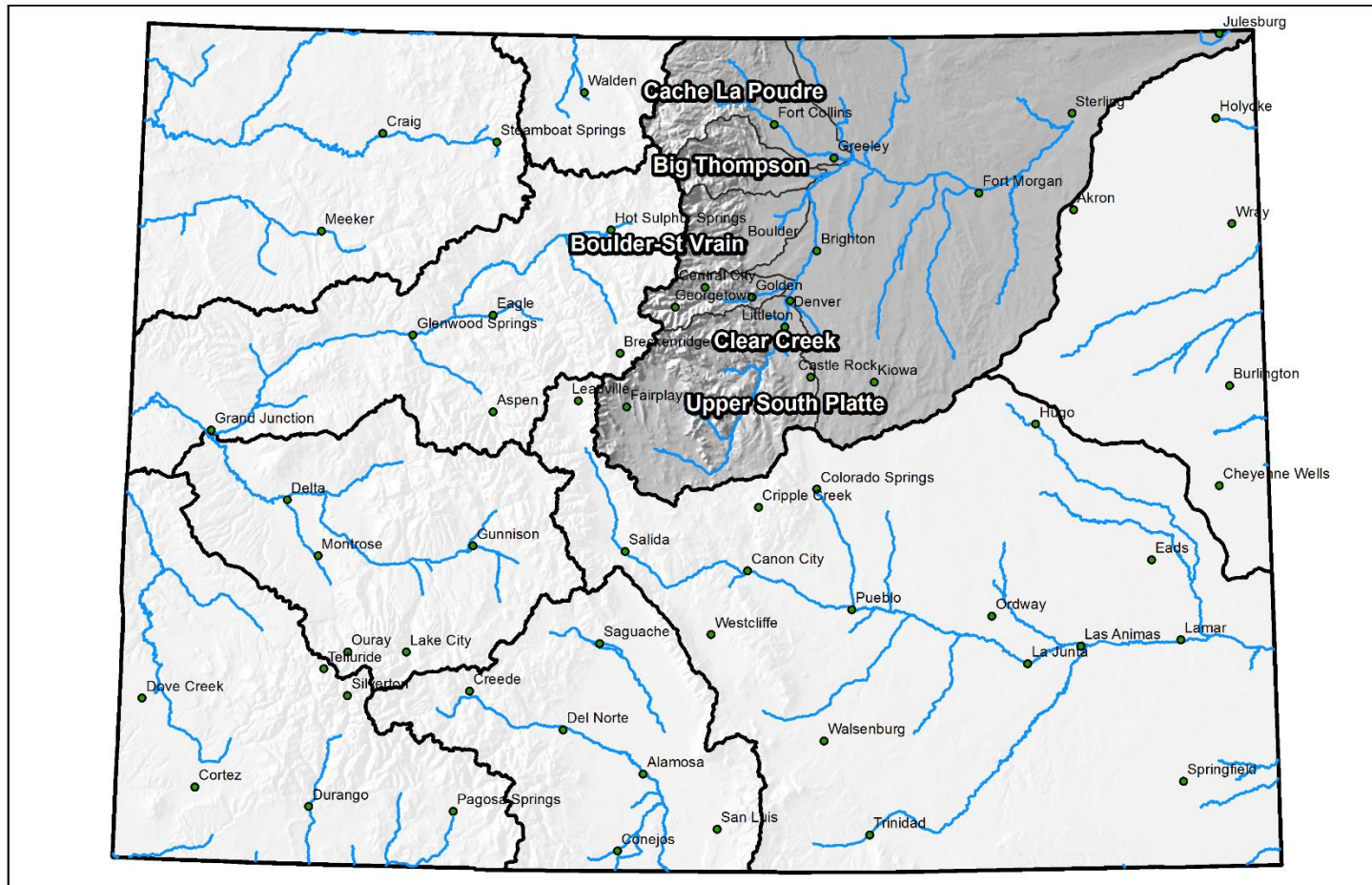



South Platte River Basin High/Low Snowpack Summary

Based on Provisional SNOTEL data as of Mar 22, 2018



United States Department of Agriculture

Natural Resources Conservation Service

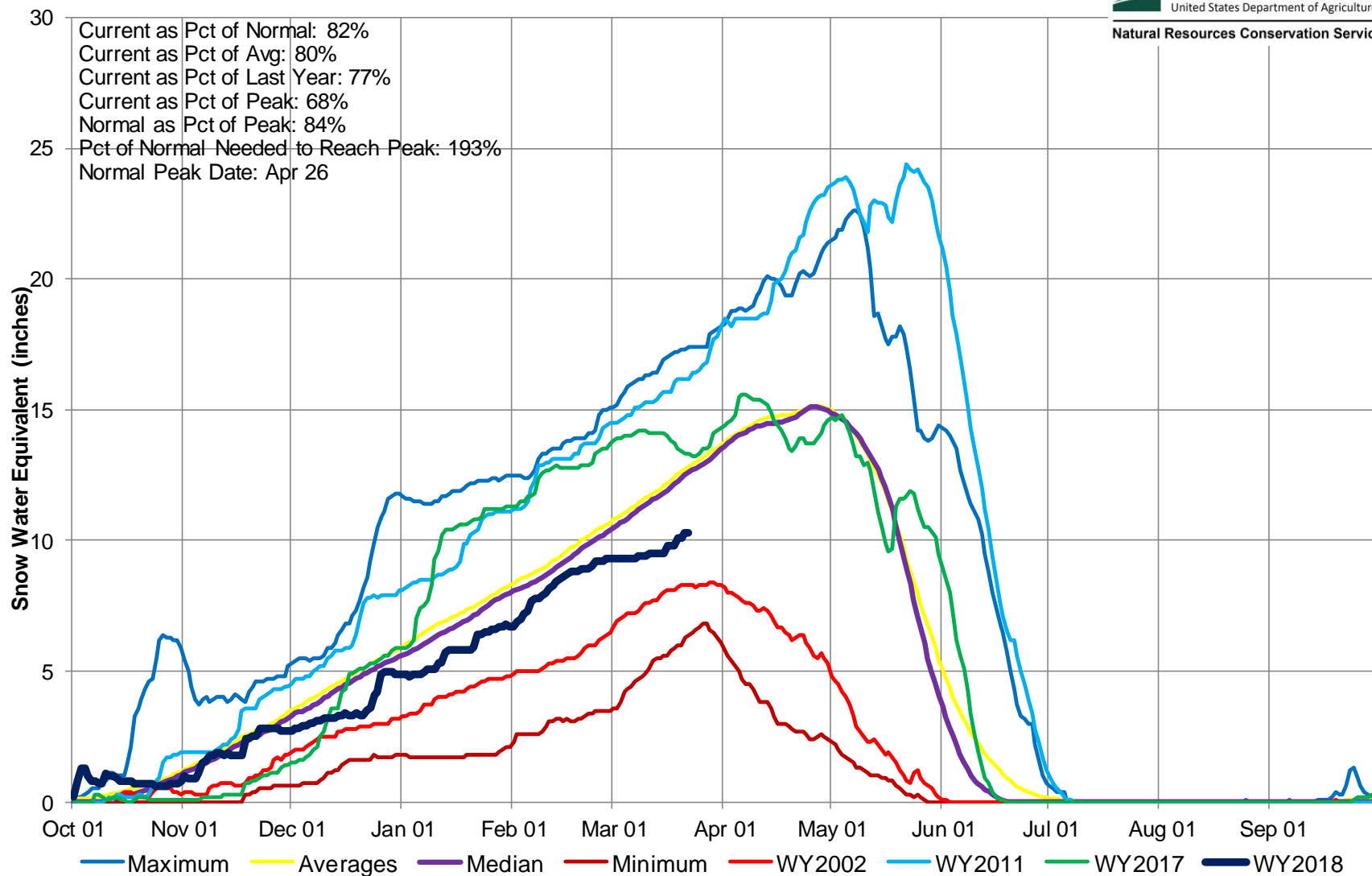

South Platte River Basin High/Low Monthly Precipitation Summary

Based on Provisional SNOTEL data as of Mar 22, 2018



United States Department of Agriculture

Natural Resources Conservation Service

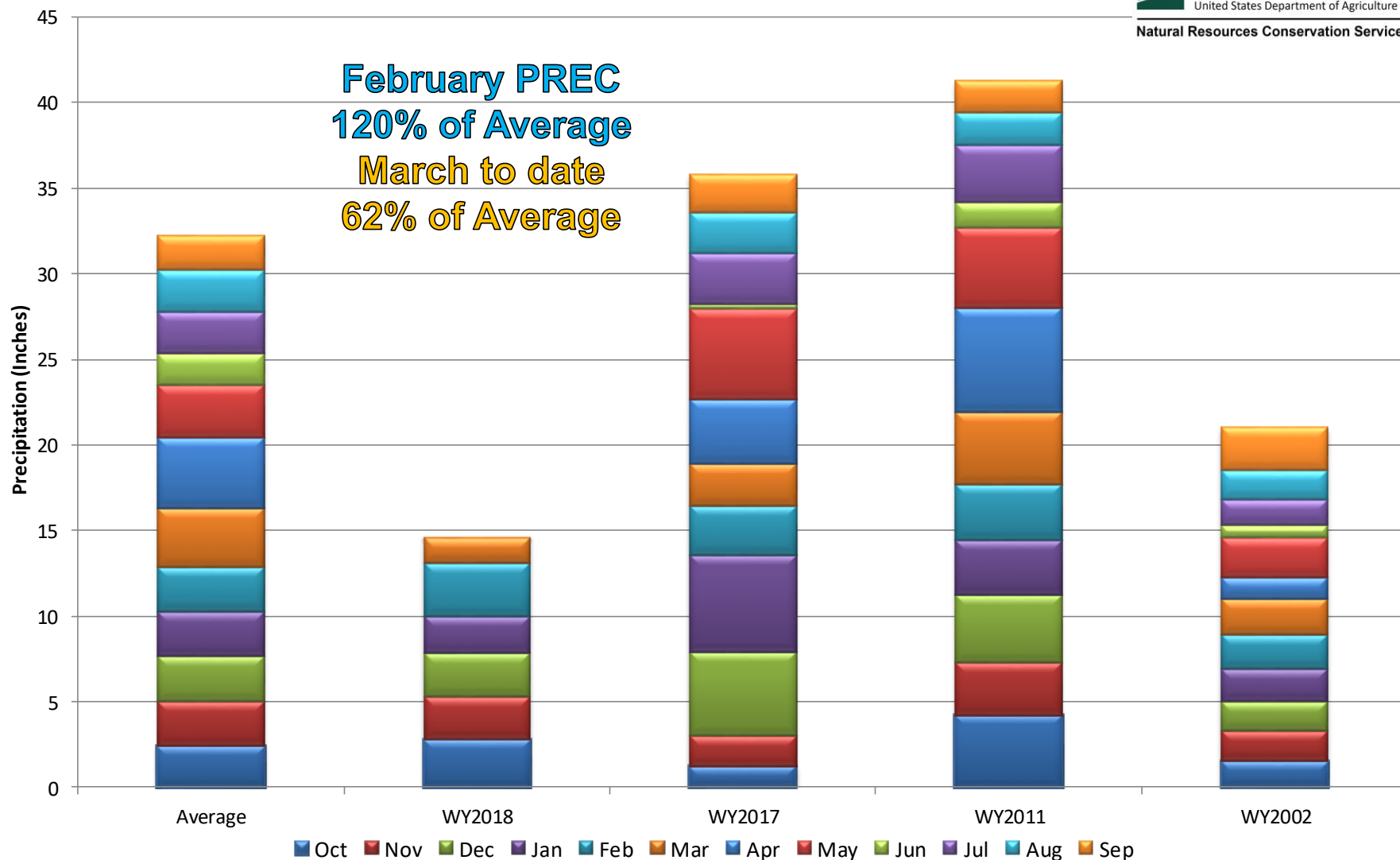

South Platte River Basin Month to Date Precipitation Summary

Current as of Mar 22, 2018

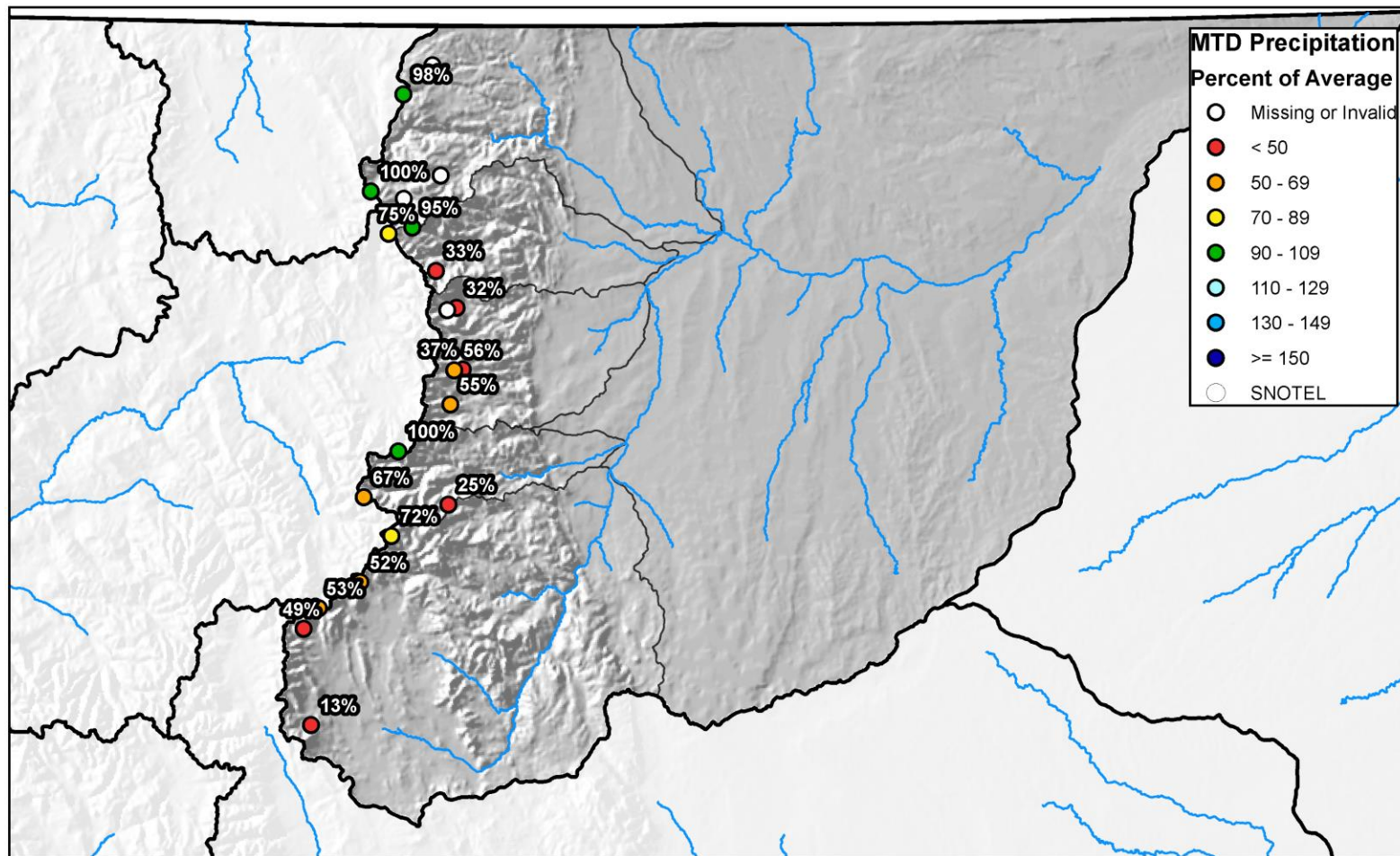

0 10 20 40 60 80 Miles

South Platte River Basin High/Low Year-to-Date Precipitation Summary

Based on Provisional SNOTEL data as of Mar 22, 2018



United States Department of Agriculture

Natural Resources Conservation Service

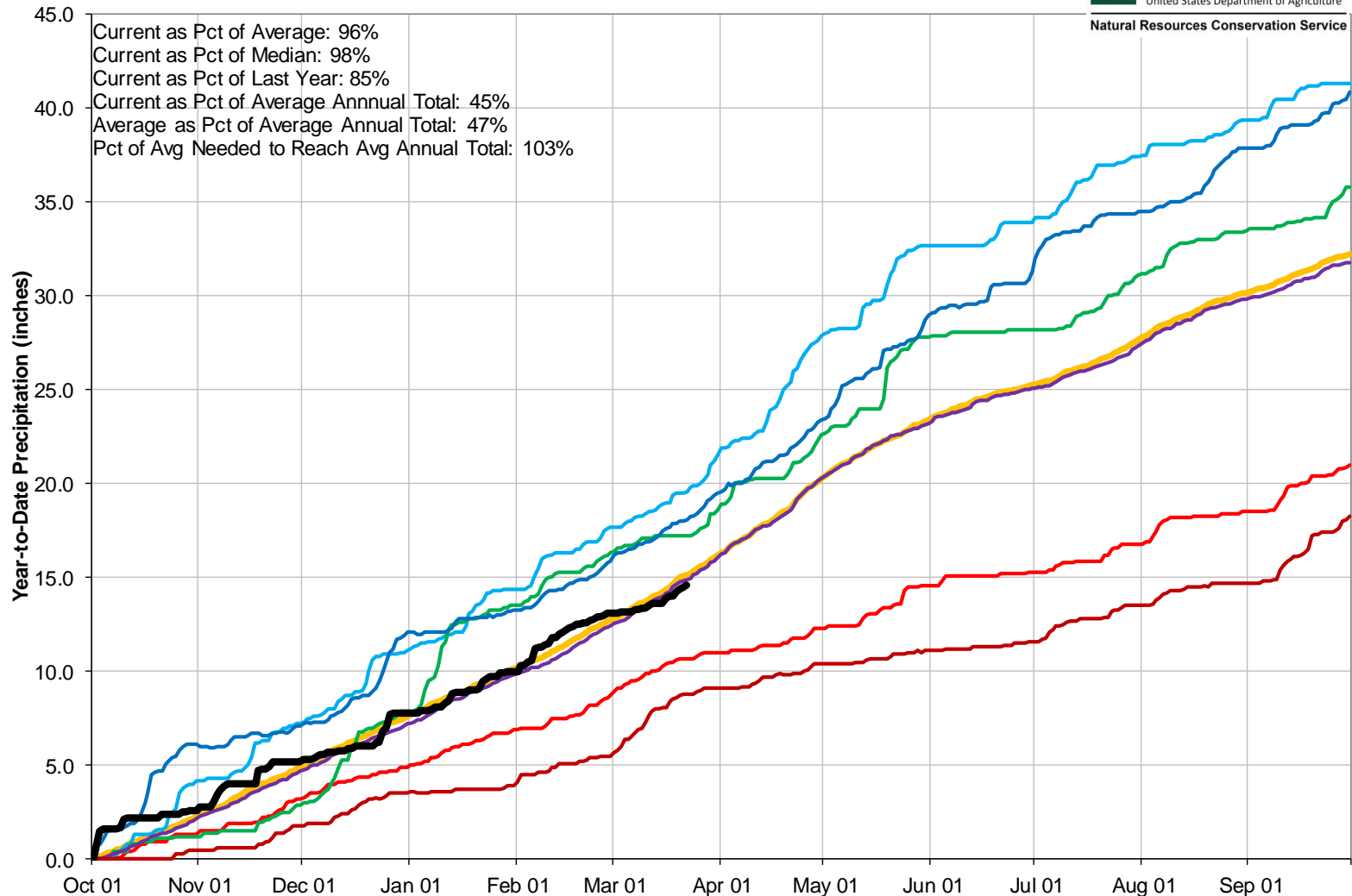

South Platte River Basin Streamflow Forecast Summary

March 1, 2018

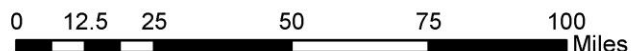
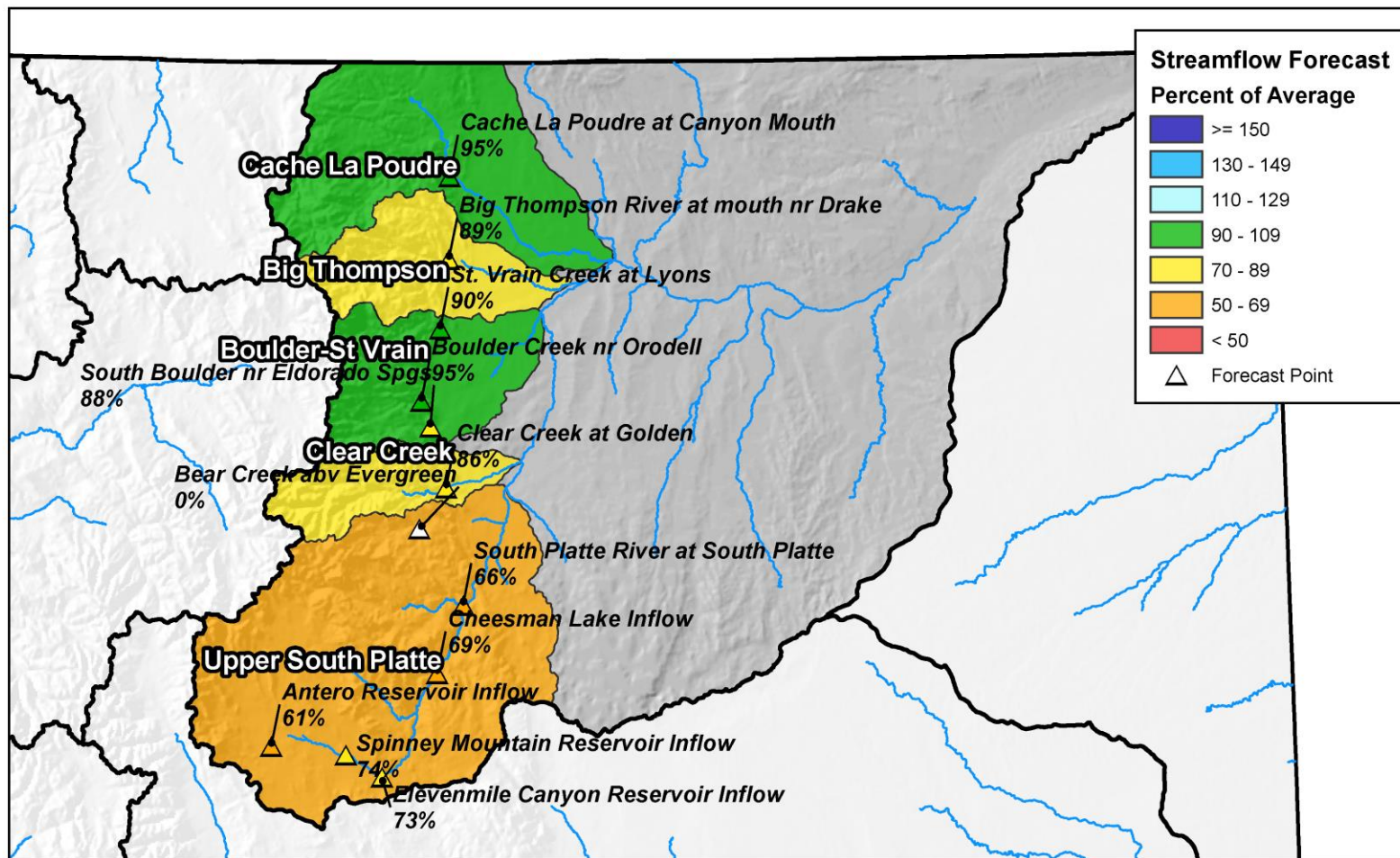

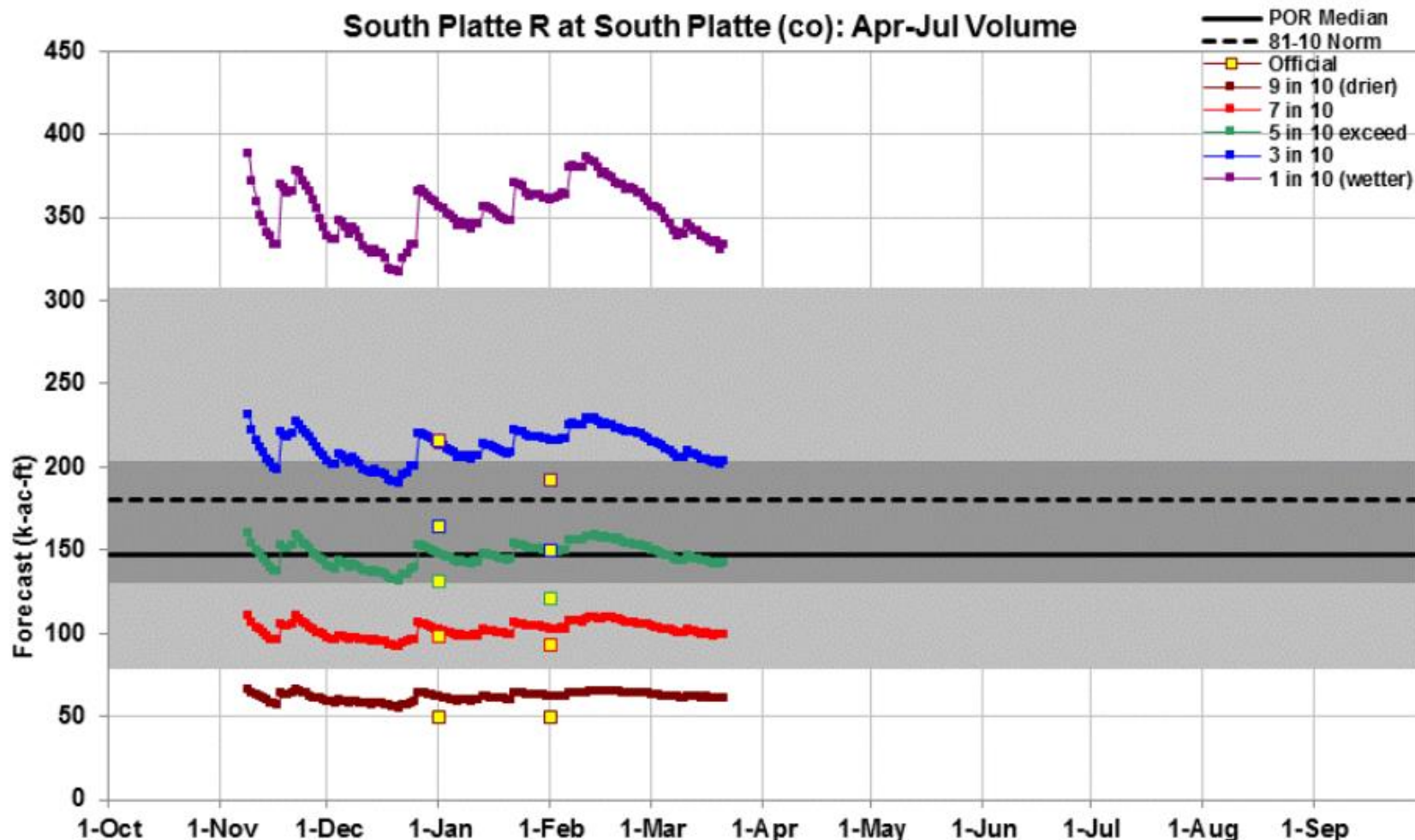

Created 6:56 Mar 21 2018



This is an automated product based solely on SNOTEL data, provisional data are subject to change. This product is a statistically based guidance forecast combining indices of snowpack and precipitation. **Yellow squares** are the official outlooks. **Gray background** is the historical period of record variability. This product does not consider climate information such as El Nino or short range weather forecasts, or a variety of other factors considered in the official forecasts. This product is not meant to replace or supercede the official forecasts produced in coordination with the National Weather Service. Science Contact: Cara.s.McCarthy@por.usda.gov www.wcc.nrcs.usda.gov/ws/daily_forecasts.html

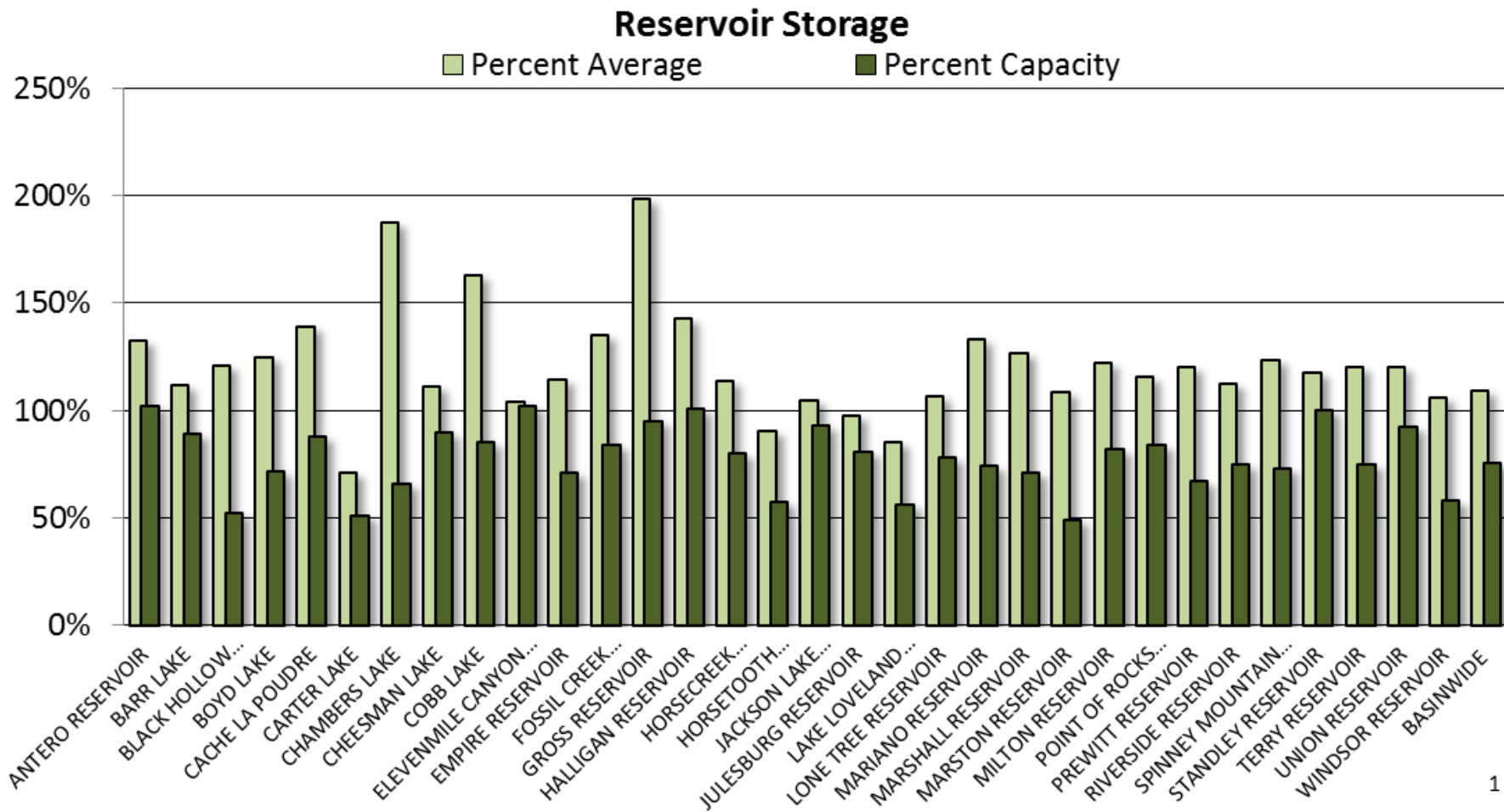



SOUTH PLATTE RIVER BASIN Reservoir Storage Departure from Average

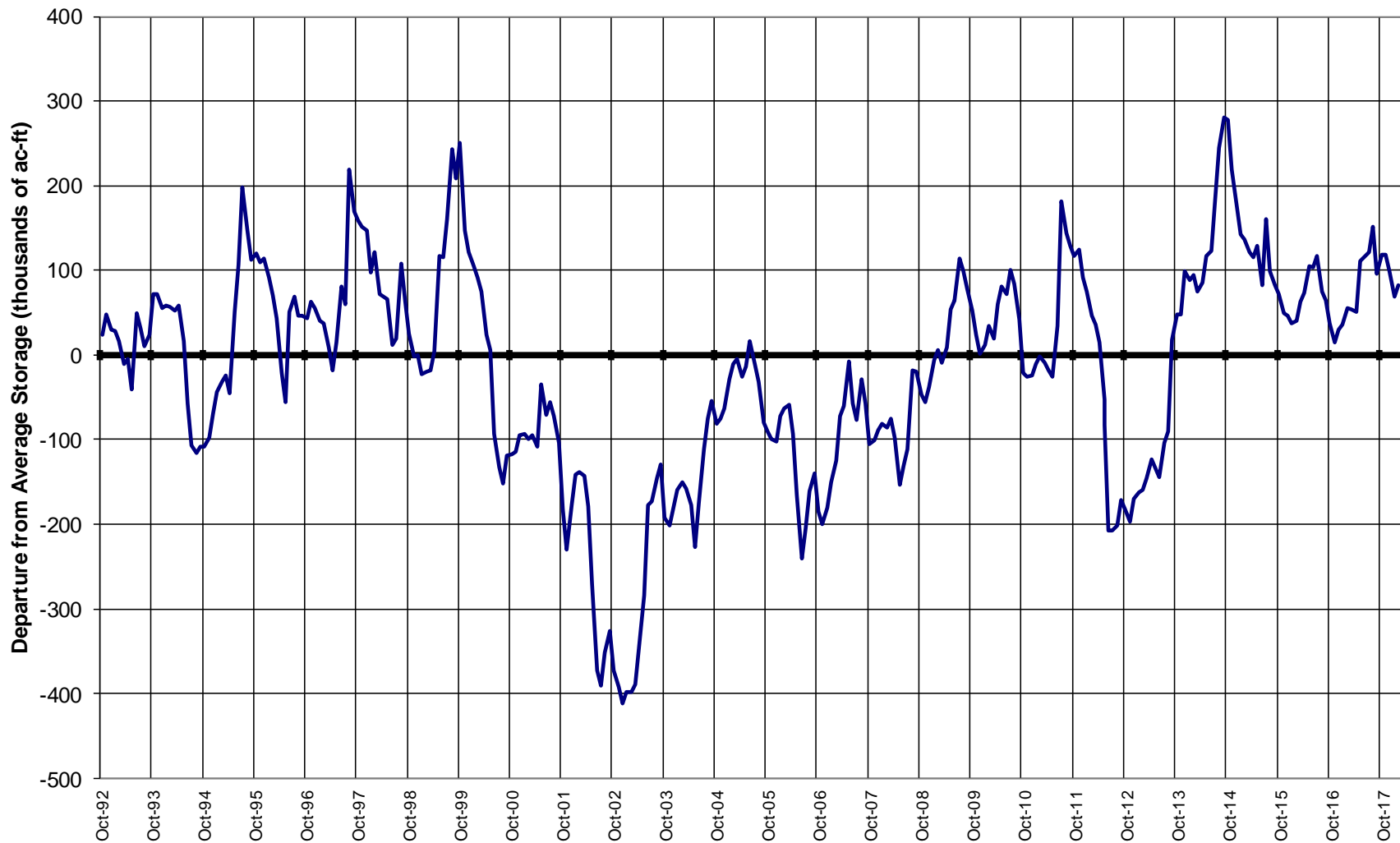

Major Basin Summary

Gunnison River Basin

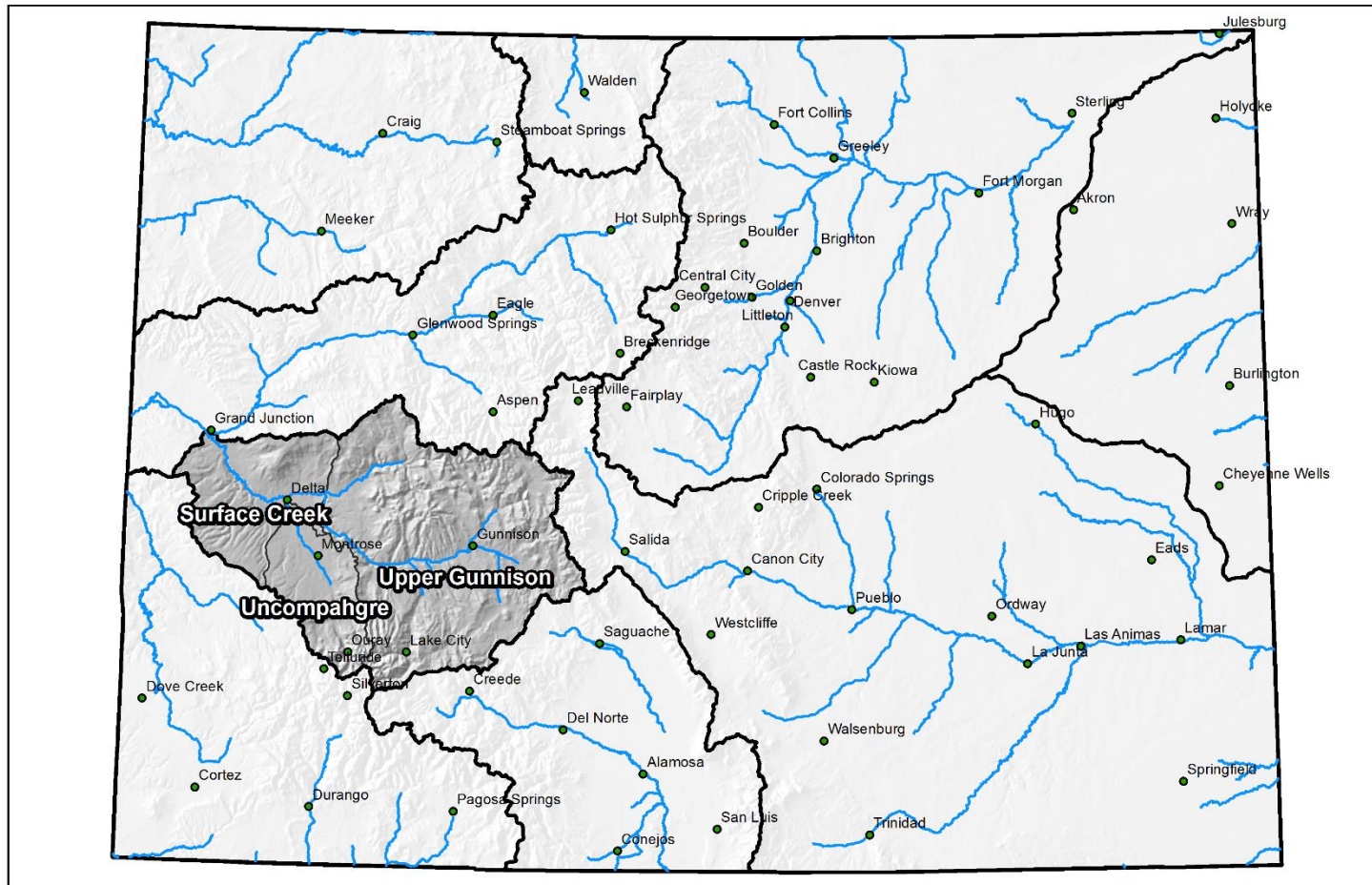

0 25 50 100 150 200 Miles



Gunnison River Basin High/Low Snowpack Summary

Based on Provisional SNOTEL data as of Mar 22, 2018



United States Department of Agriculture

Natural Resources Conservation Service

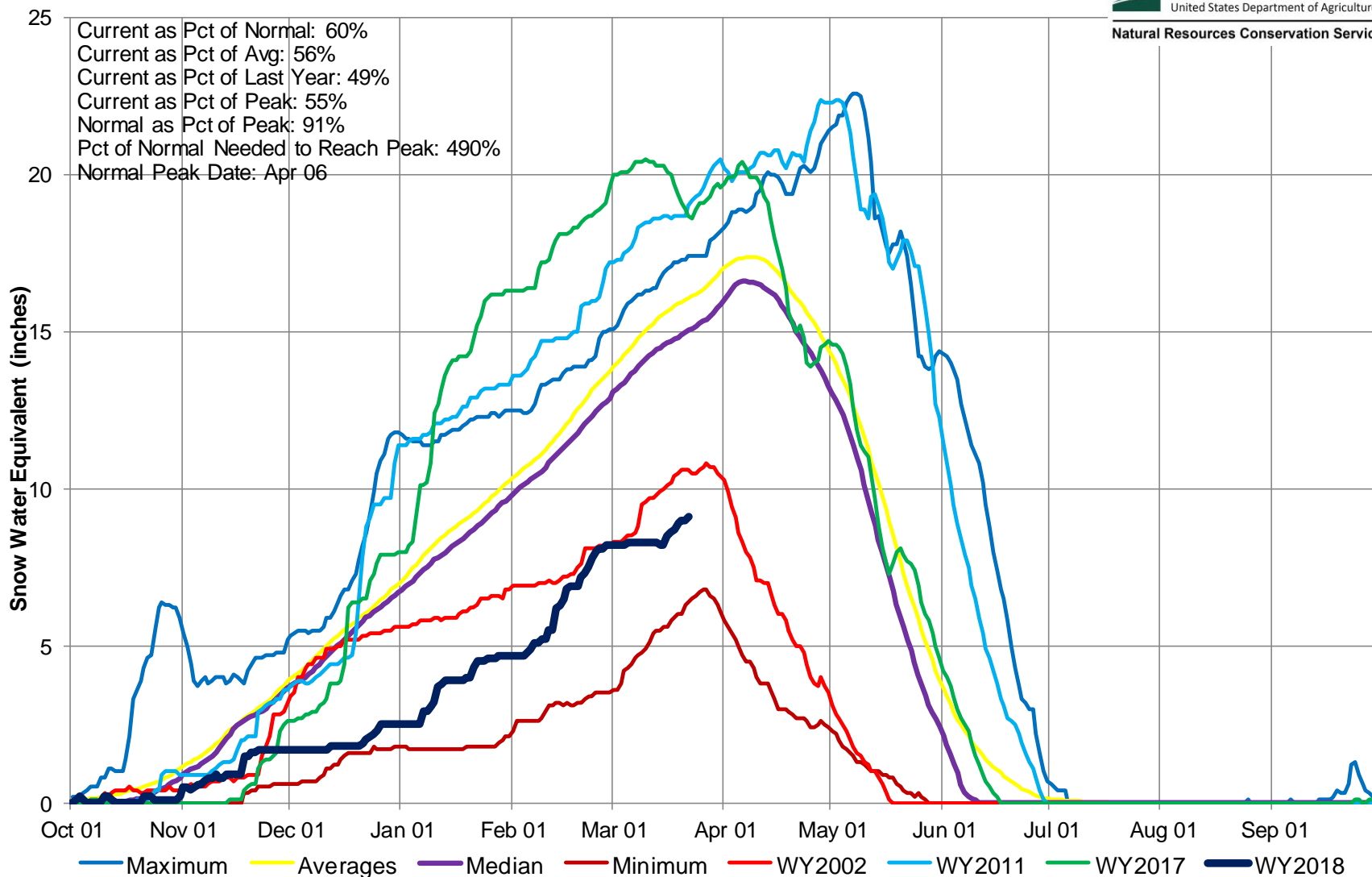

Gunnison River Basin High/Low Monthly Precipitation Summary

Based on Provisional SNOTEL data as of Mar 22, 2018



United States Department of Agriculture

Natural Resources Conservation Service

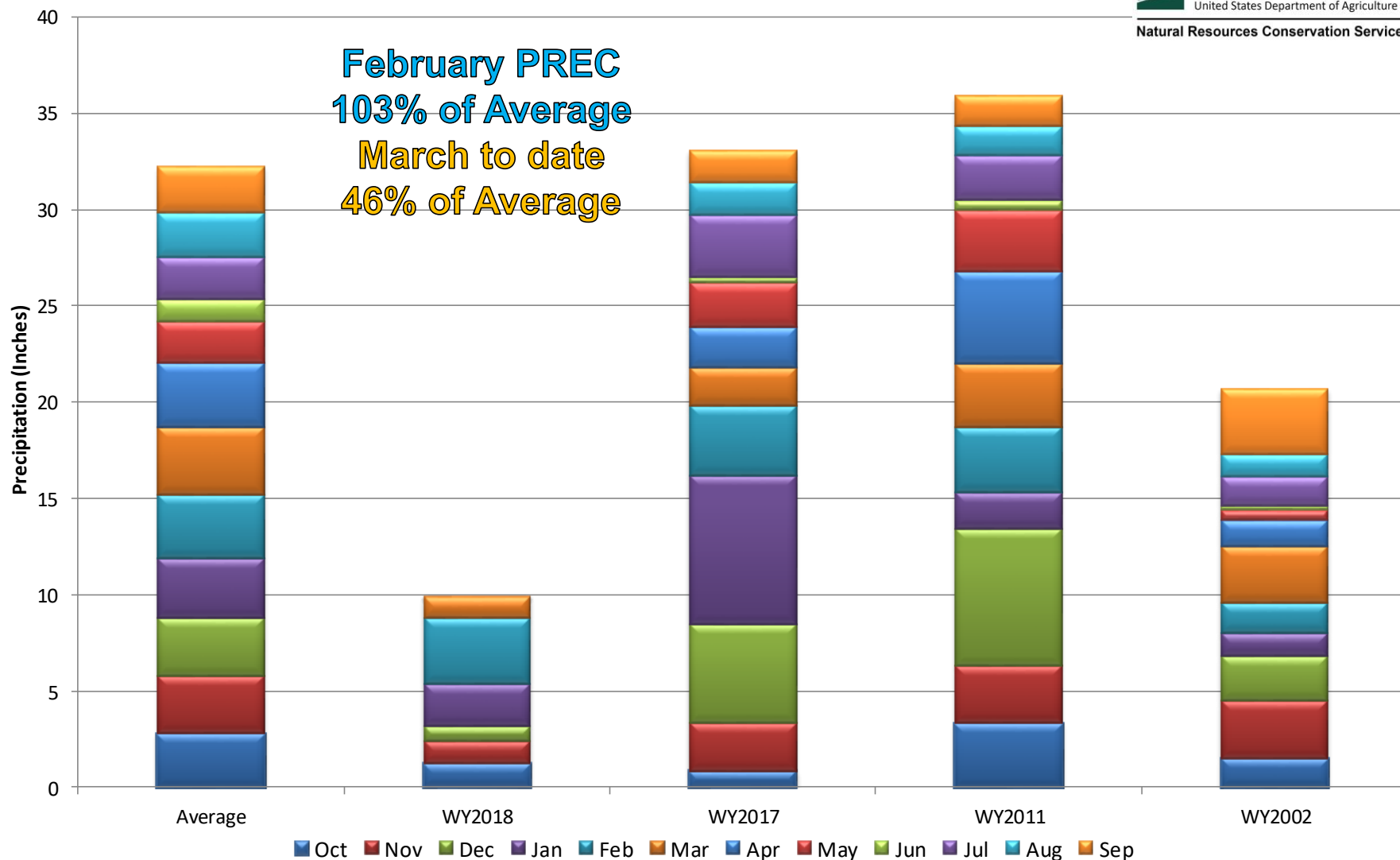

Gunnison River Basin Month to Date Precipitation Summary

Current as of Mar 22, 2018

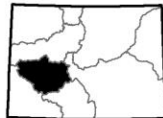
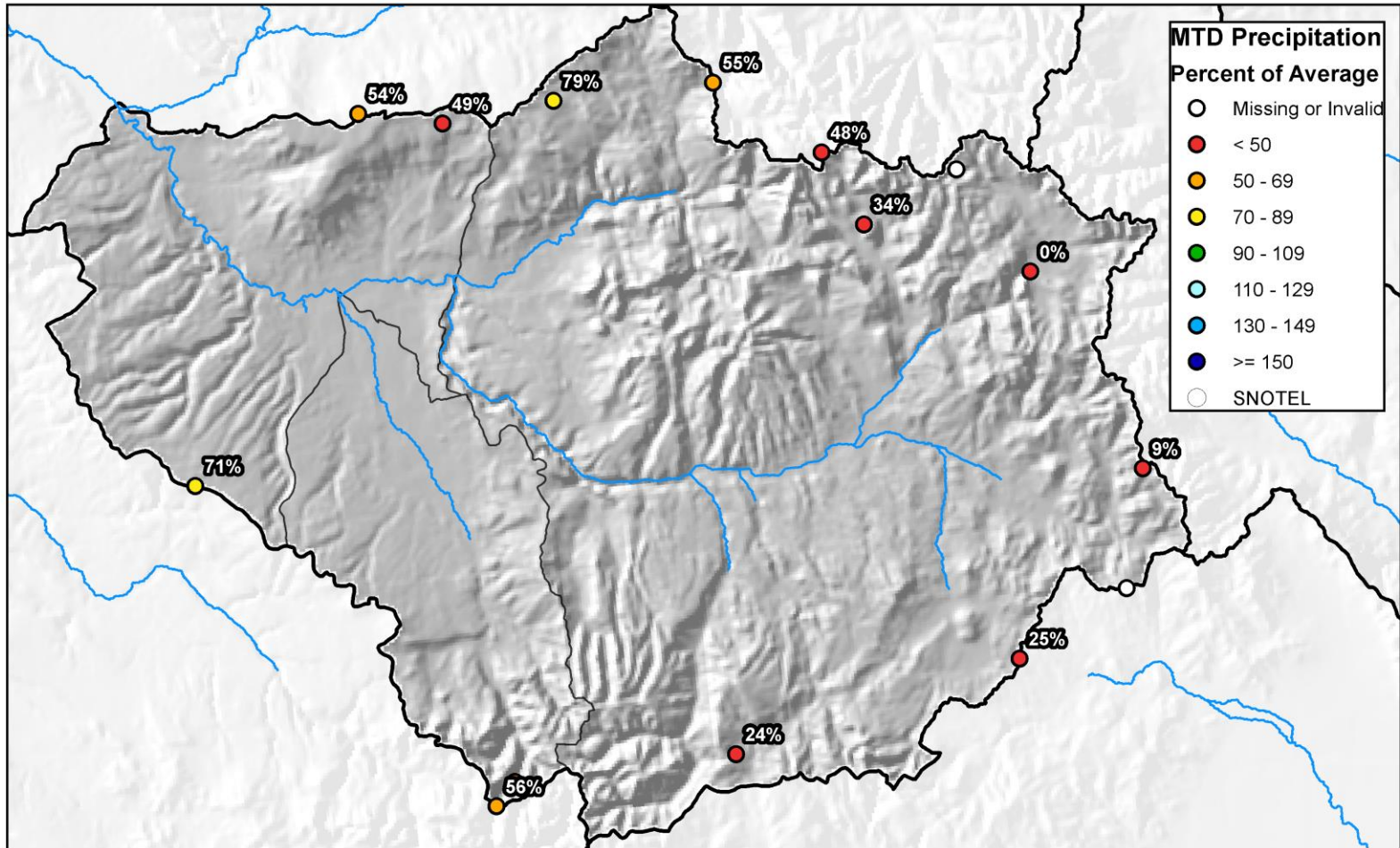

0 5 10 20 30 40 Miles

Gunnison River Basin High/Low Year-to-Date Precipitation Summary

Based on Provisional SNOTEL data as of Mar 22, 2018



United States Department of Agriculture

Natural Resources Conservation Service

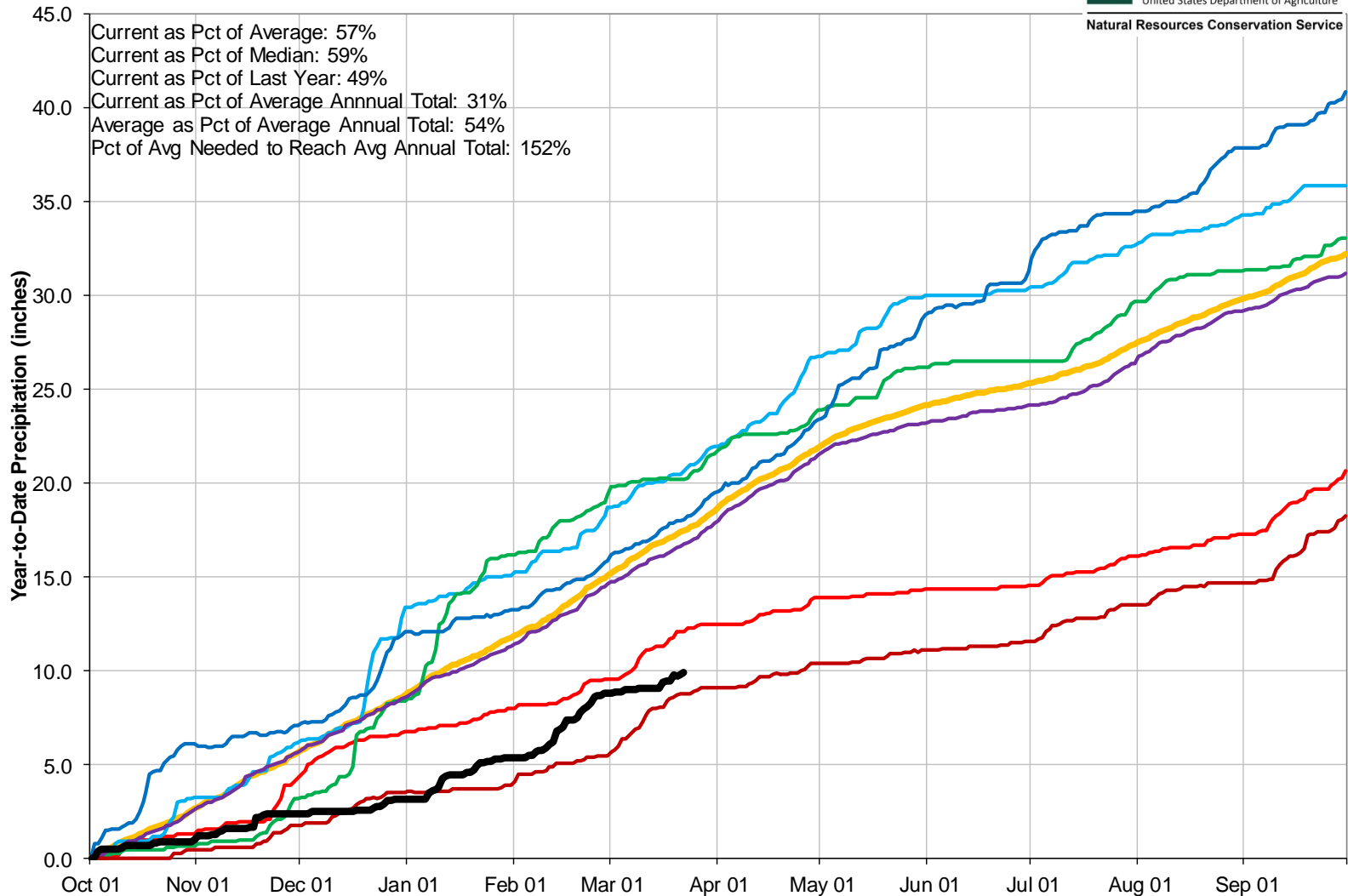

Gunnison River Basin Water Supply Forecast Summary

March 1, 2018

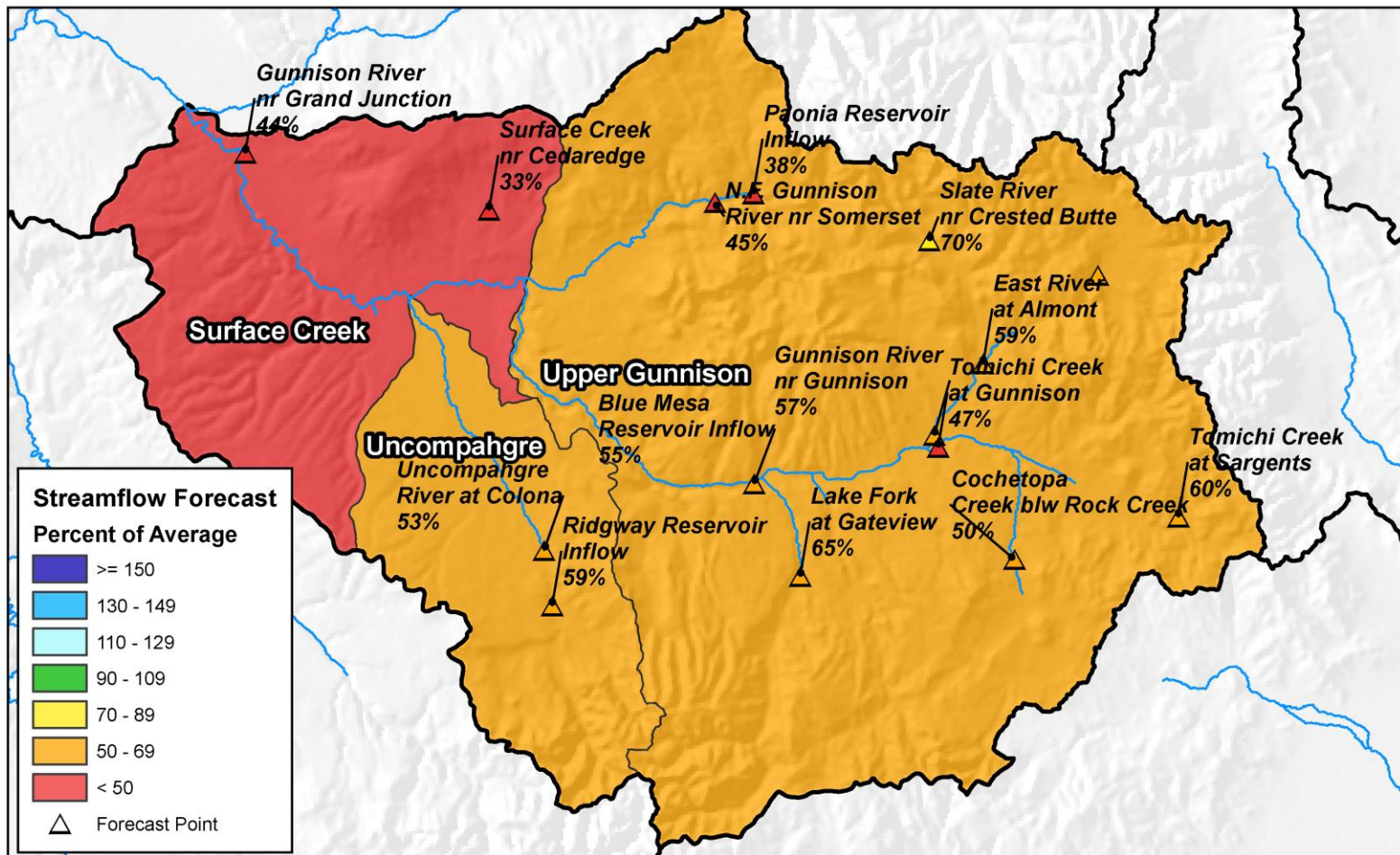

0 5 10 20 30 40 Miles

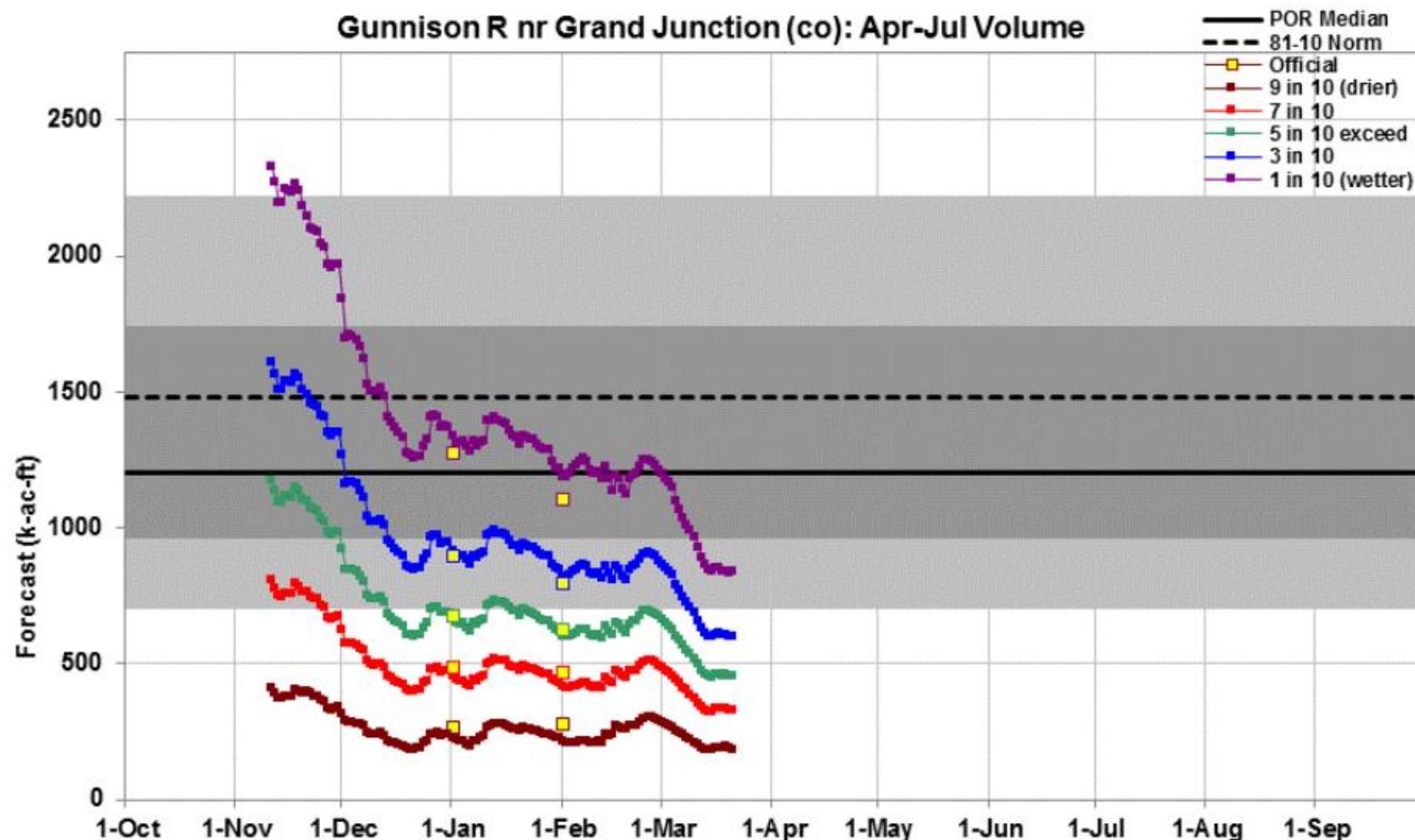

Created 7:39 Mar 21 2018



This is an automated product based solely on SNOTEL data, provisional data are subject to change. This product is a statistically based guidance forecast combining indices of snowpack and precipitation. **Yellow squares** are the official outlooks. **Gray background** is the historical period of record variability. This product does not consider climate information such as El Nino or short range weather forecasts, or a variety of other factors considered in the official forecasts. This product is not meant to replace or supersede the official forecasts produced in coordination with the National Weather Service. Science Contact: Cara.s.McCarthy@por.usda.gov www.wcc.nrcs.usda.gov/ws/daily_forecasts.html

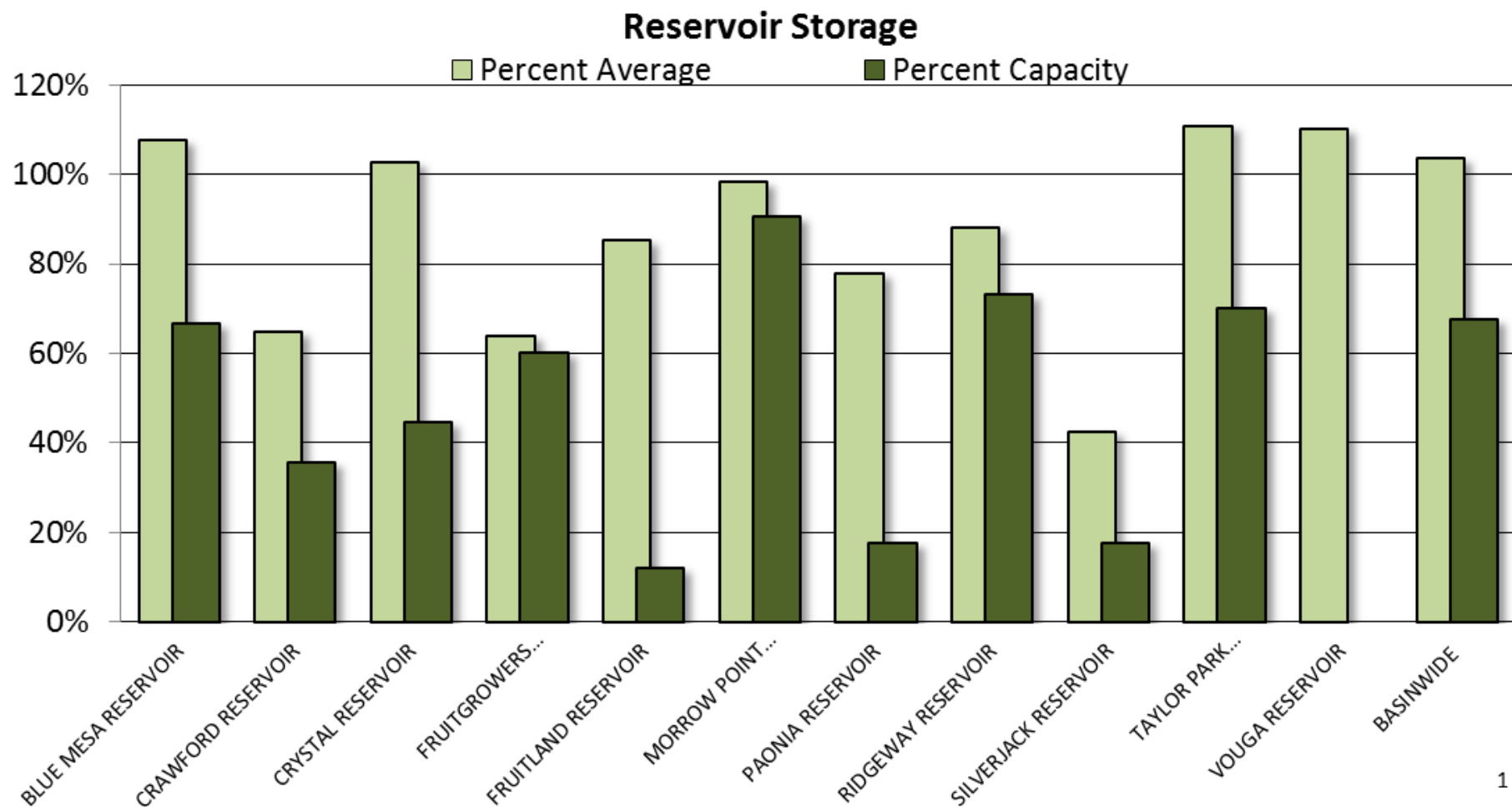

GUNNISON RIVER BASIN Reservoir Storage Departure from Average

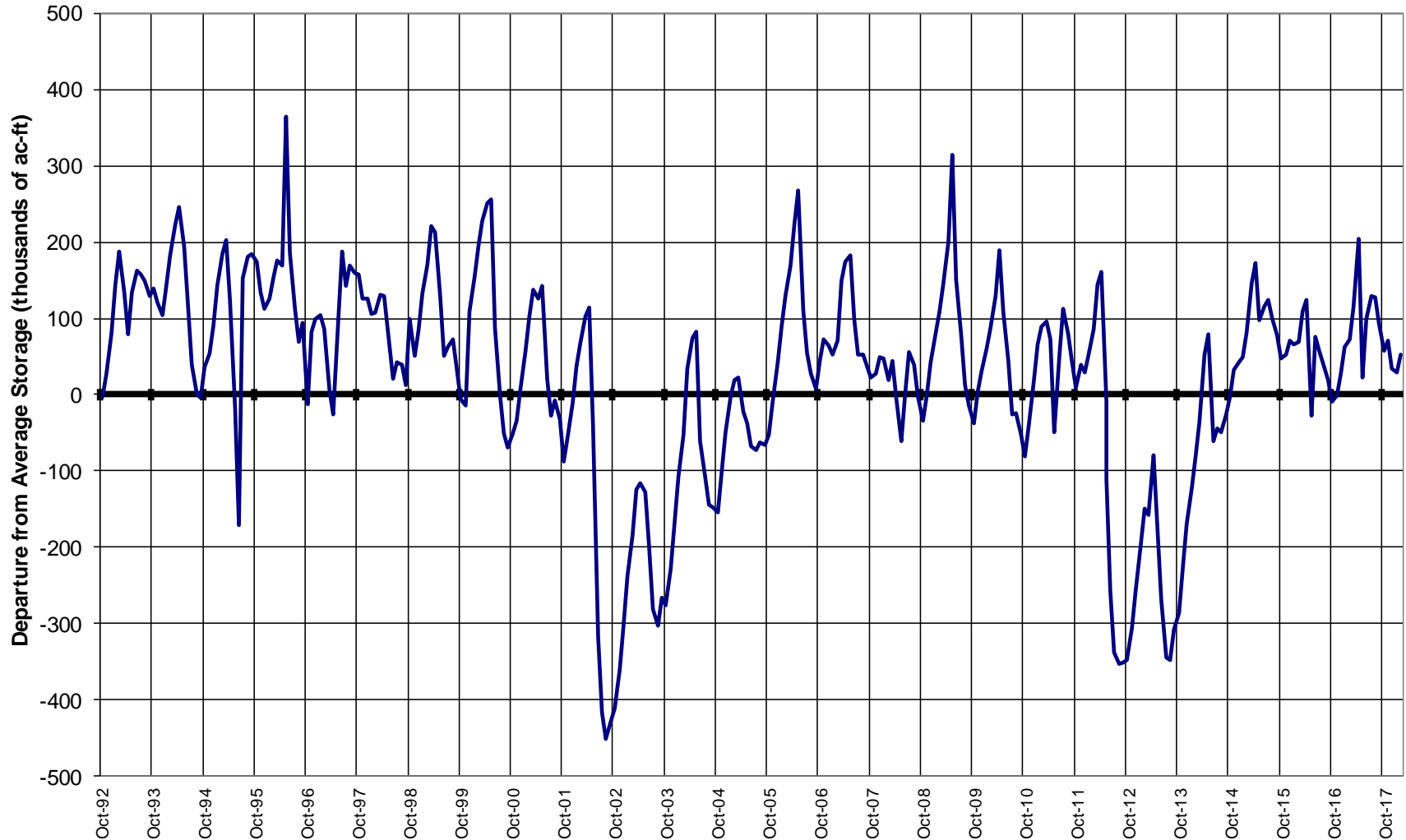

Major Basin Summary

San Miguel, Dolores, Animas, and San Juan River Basins

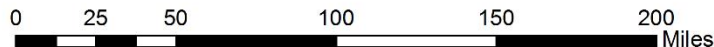
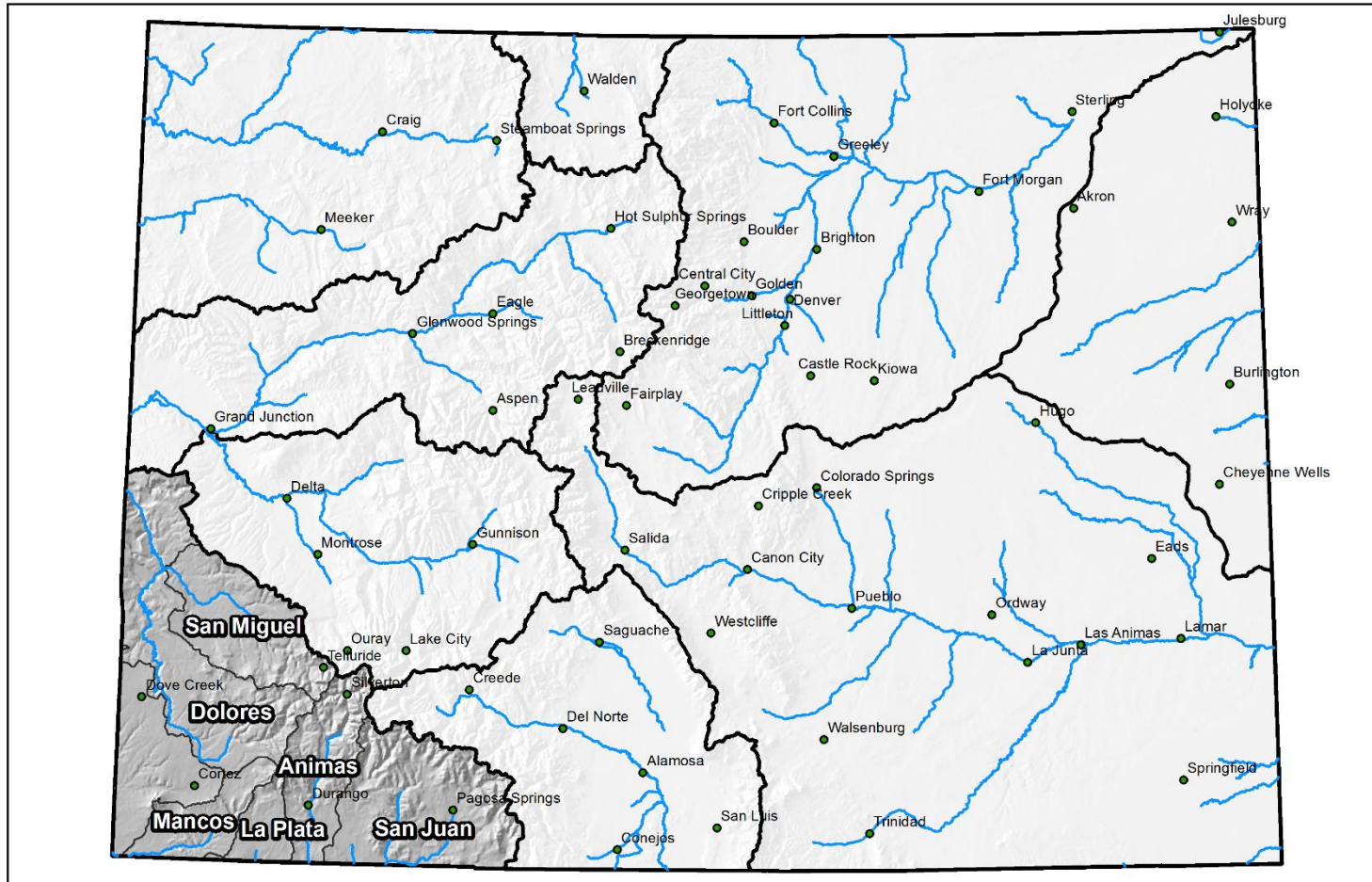



San Miguel, Dolores, Animas and San Juan River Basins High/Low Snowpack Summary

Based on Provisional SNOTEL data as of Mar 22, 2018



United States Department of Agriculture

Natural Resources Conservation Service

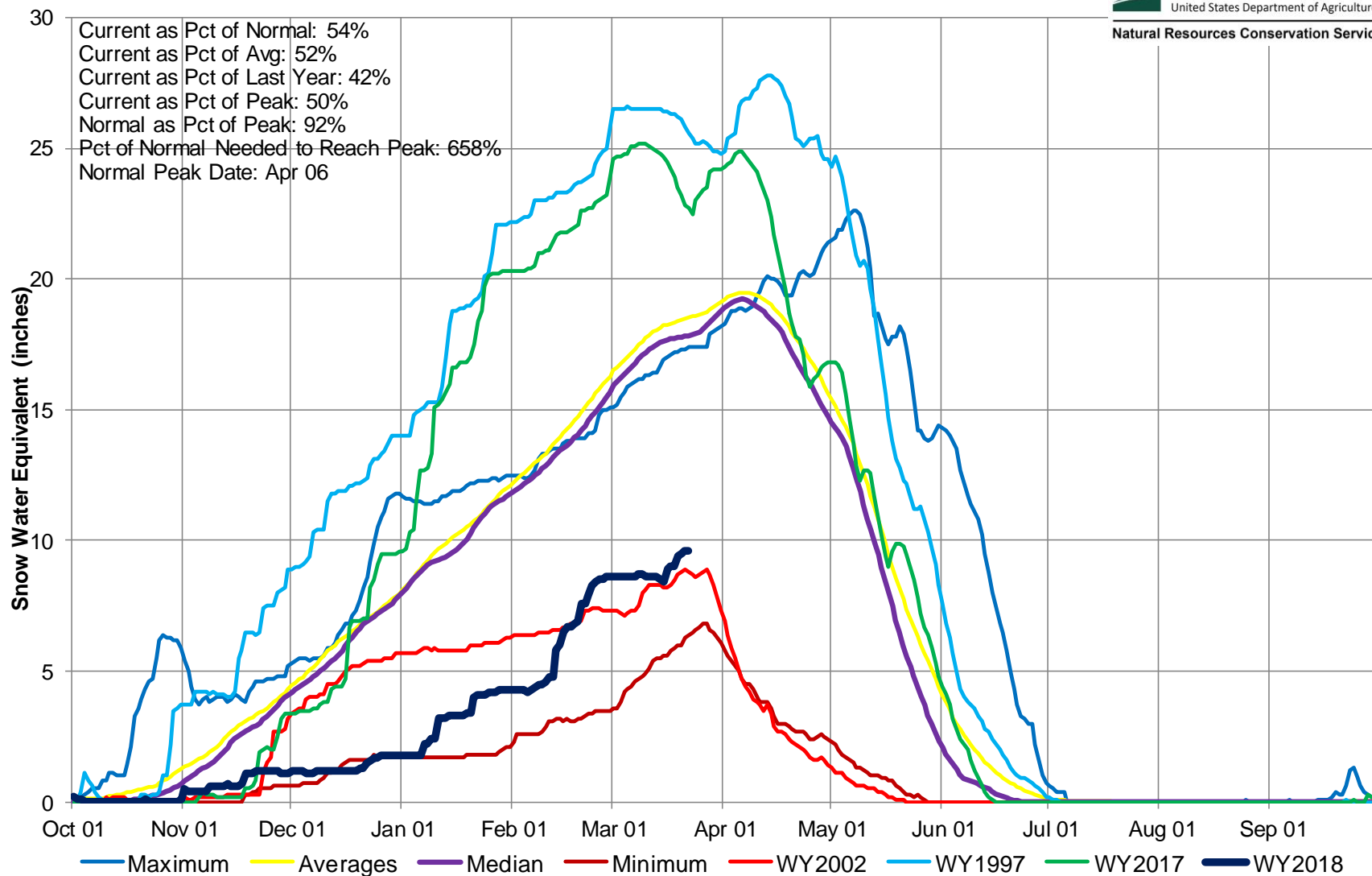

San Miguel, Dolores, Animas and San Juan River Basins High/Low Monthly Precipitation Summary

Based on Provisional SNOTEL data as of Mar 22, 2018



United States Department of Agriculture

Natural Resources Conservation Service

February PREC
102% of Average
March to date
47% of Average

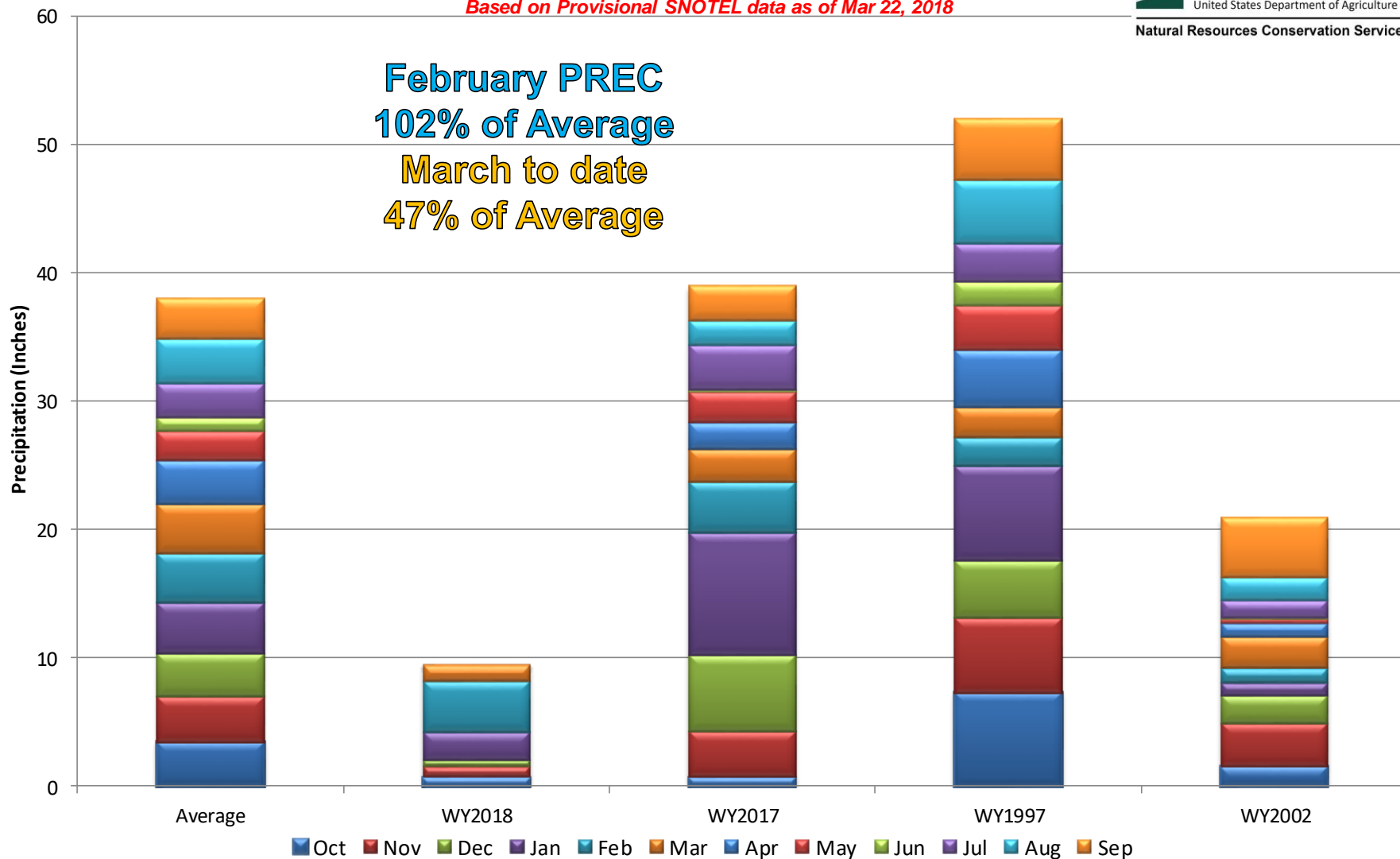

San Miguel, Dolores, Animas, and San Juan River Basins Month to Date Precipitation Summary

Current as of Mar 22, 2018

MTD Precipitation Percent of Average

- Missing or Invalid
- < 50
- 50 - 69
- 70 - 89
- 90 - 109
- 110 - 129
- 130 - 149
- ≥ 150
- SNOTEL

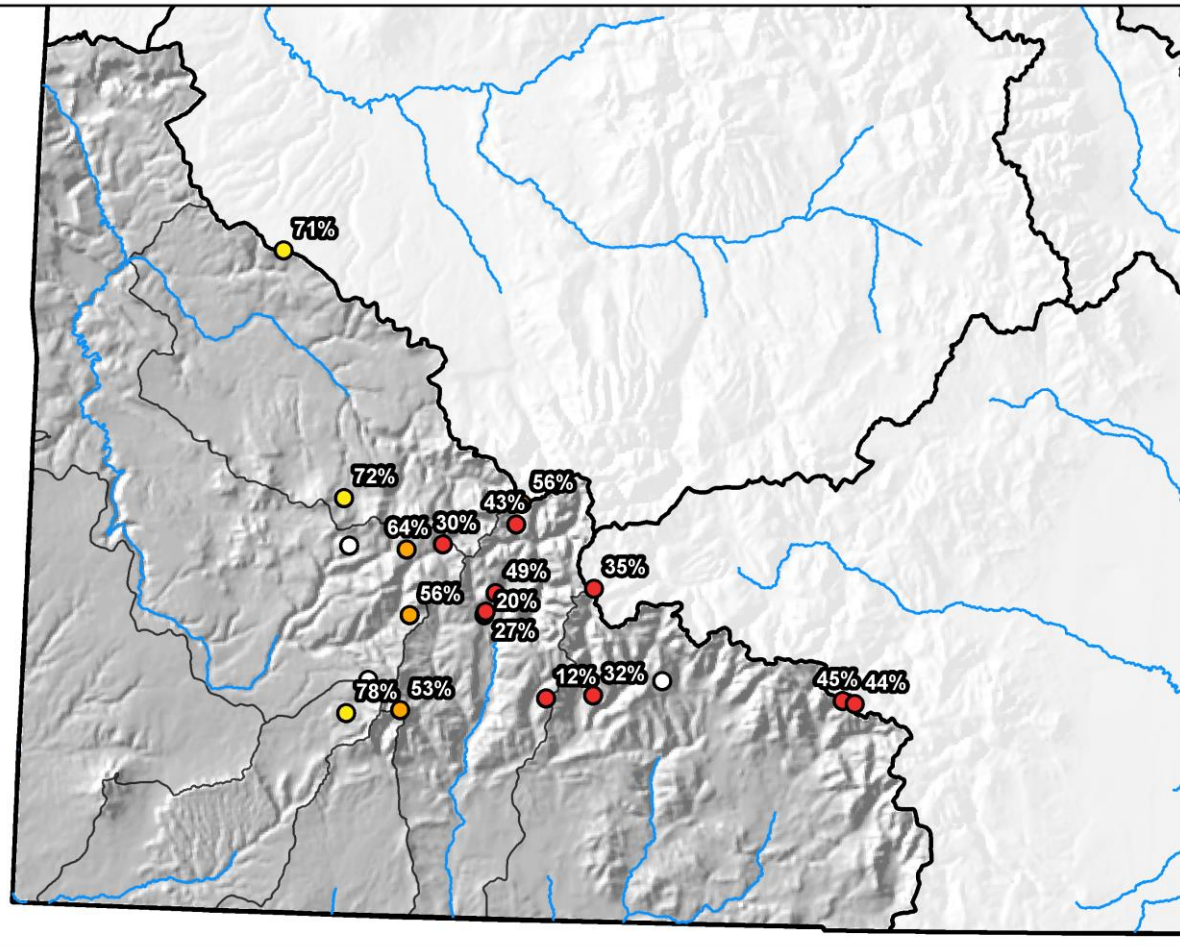

0 10 20 40 60 80 Miles

San Miguel, Dolores, Animas and San Juan River Basins High/Low Year-to-Date Precipitation Summary

Based on Provisional SNOTEL data as of Mar 22, 2018



United States Department of Agriculture

Natural Resources Conservation Service

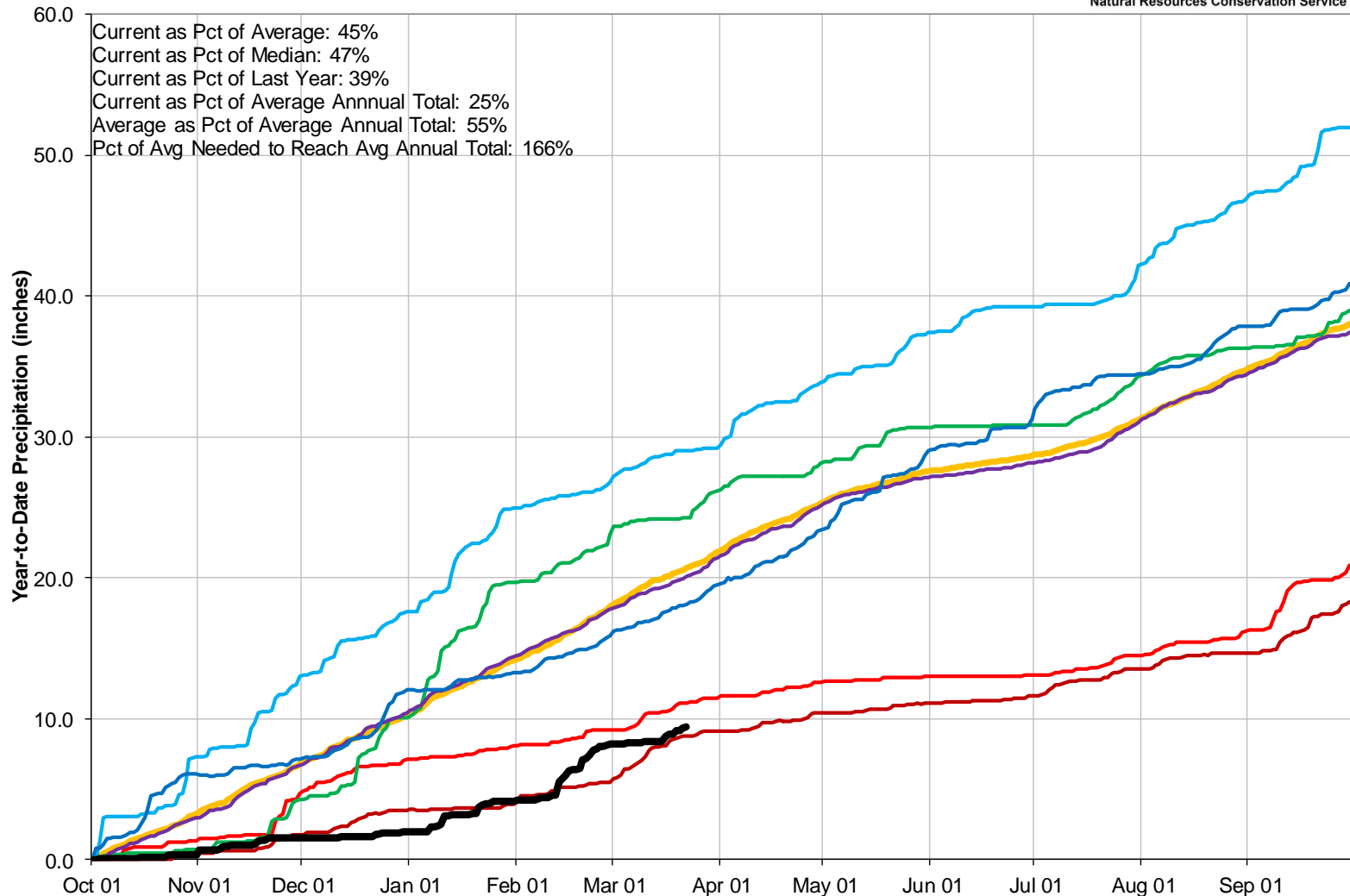

San Miguel, Dolores, Animas, and San Juan River Basins Streamflow Forecast Summary

March 1, 2018

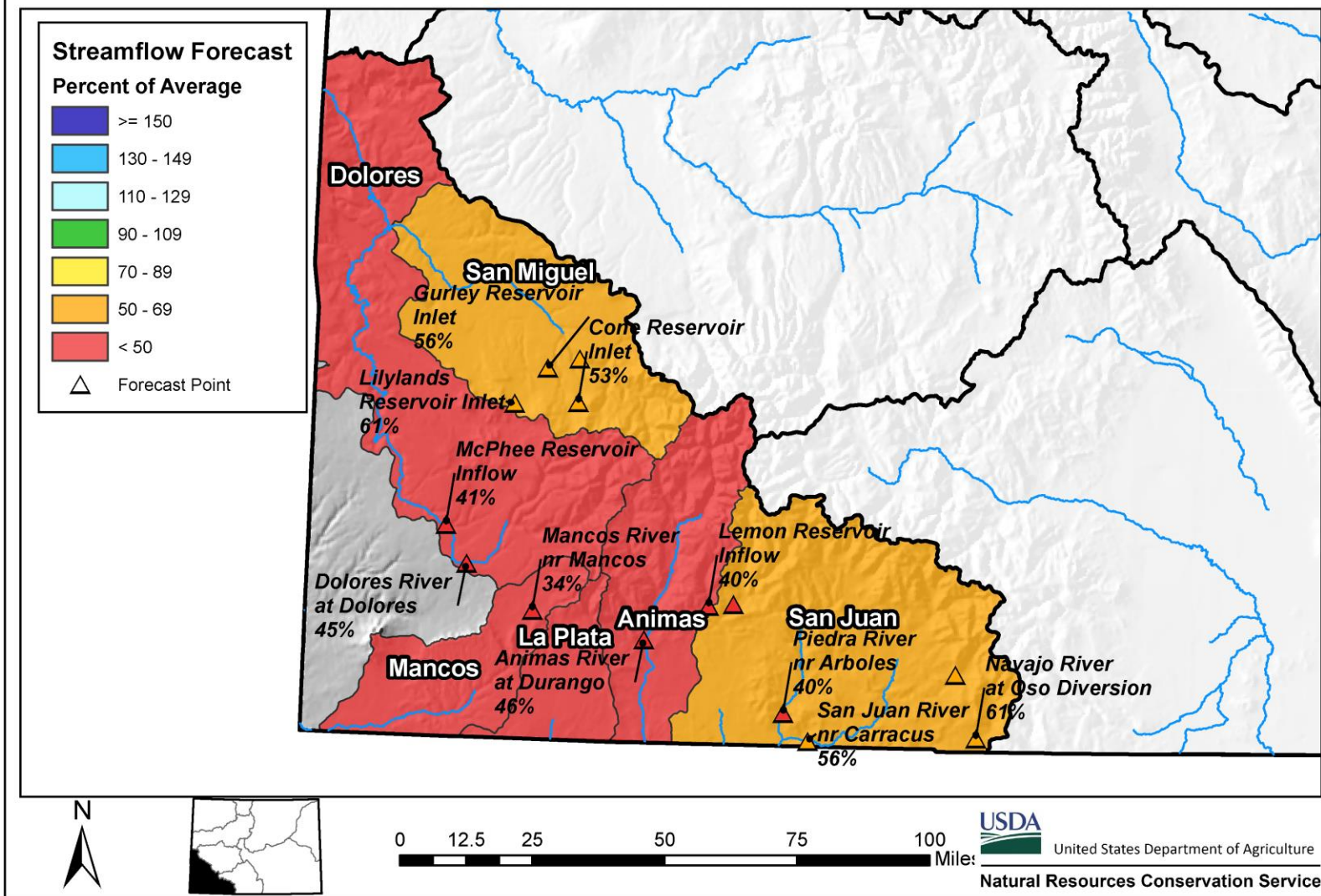

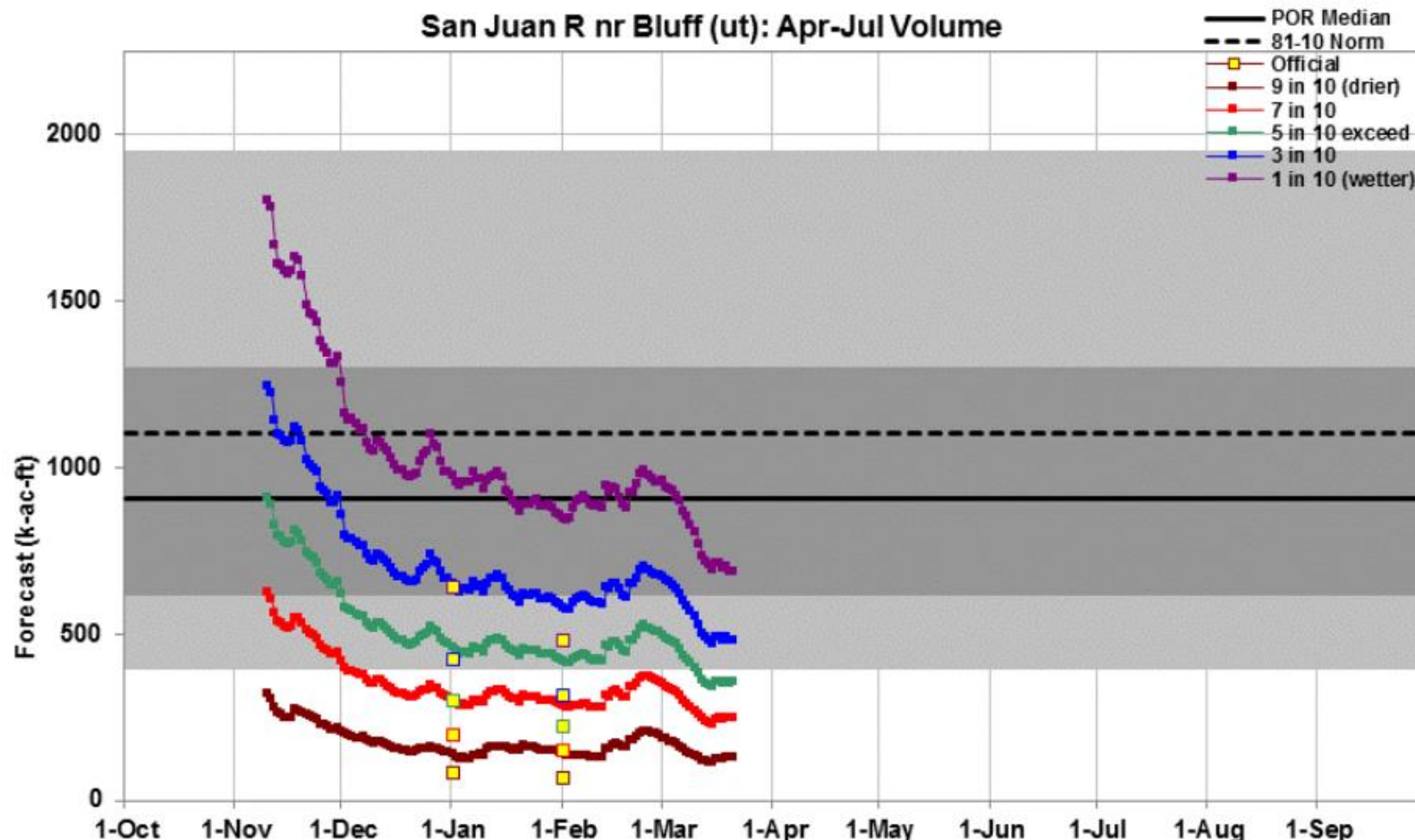

Created 8:02 Mar 21 2018



This is an automated product based solely on SNOTEL data, provisional data are subject to change. This product is a statistically based guidance forecast combining indices of snowpack and precipitation. **Yellow squares** are the official outlooks. **Gray background** is the historical period of record variability. This product does not consider climate information such as El Nino or short range weather forecasts, or a variety of other factors considered in the official forecasts. This product is not meant to replace or supercede the official forecasts produced in coordination with the National Weather Service. Science Contact: Cara.s.McCarthy@por.usda.gov www.wcc.nrcs.usda.gov/wsf/daily_forecasts.html

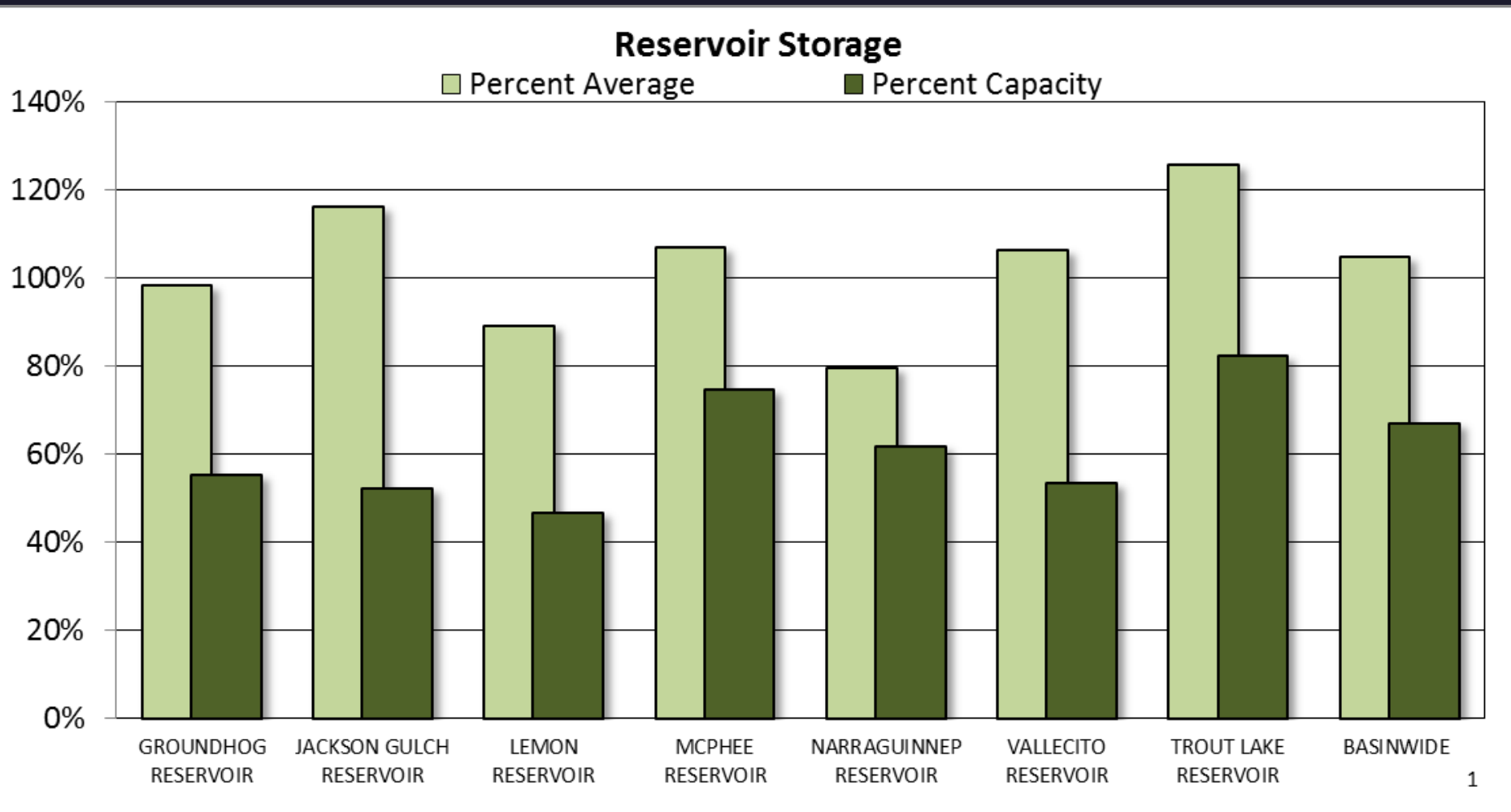

SAN MIGUEL, DOLORES, ANIMAS AND SAN JUAN RIVER BASINS

Reservoir Storage
Departure from Average

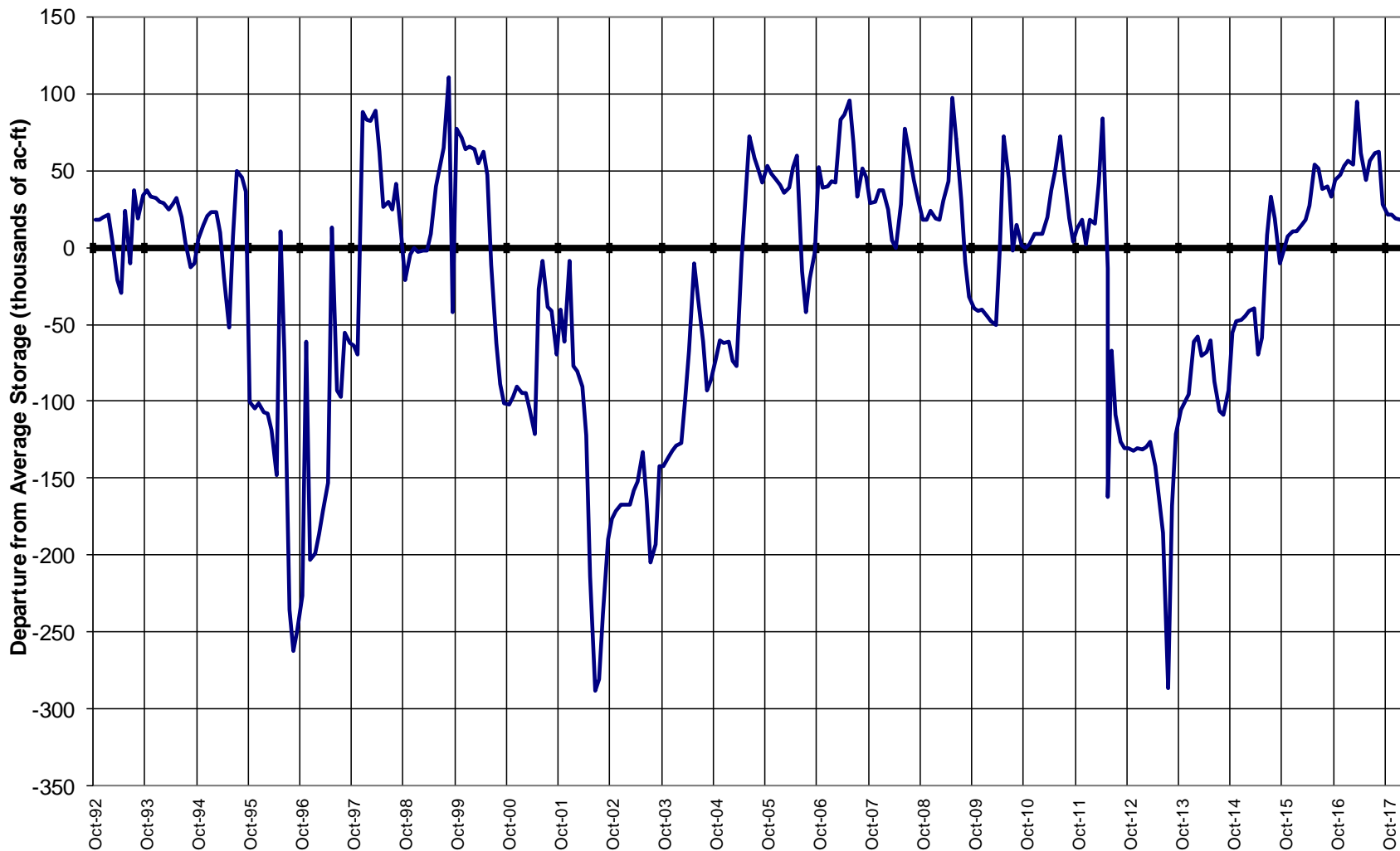

Major Basin Summary

Upper Rio Grande River Basin

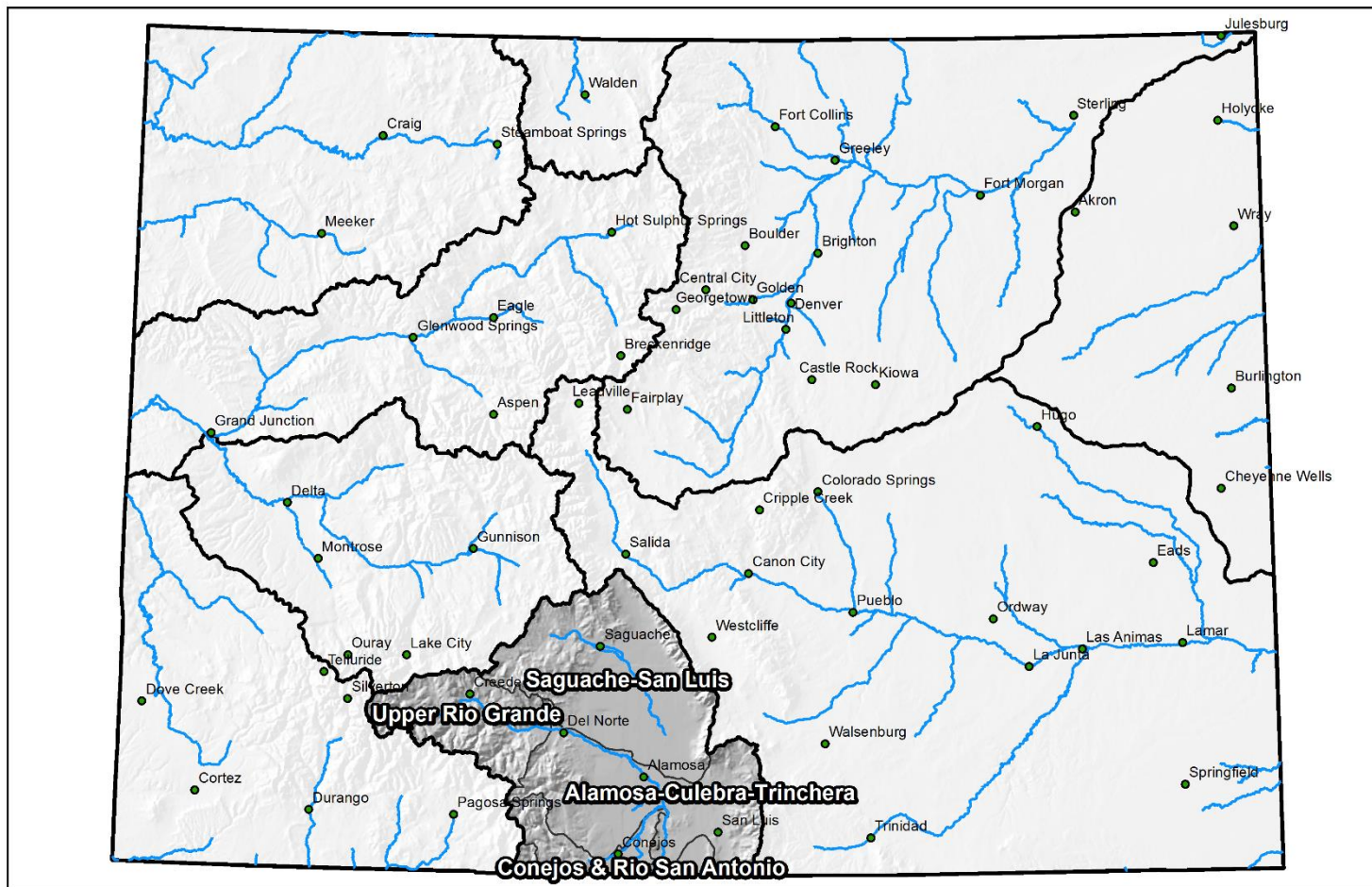

0 25 50 100 150 200 Miles

Upper Rio Grande Basin High/Low Snowpack Summary

Based on Provisional SNOTEL data as of Mar 22, 2018



United States Department of Agriculture

Natural Resources Conservation Service

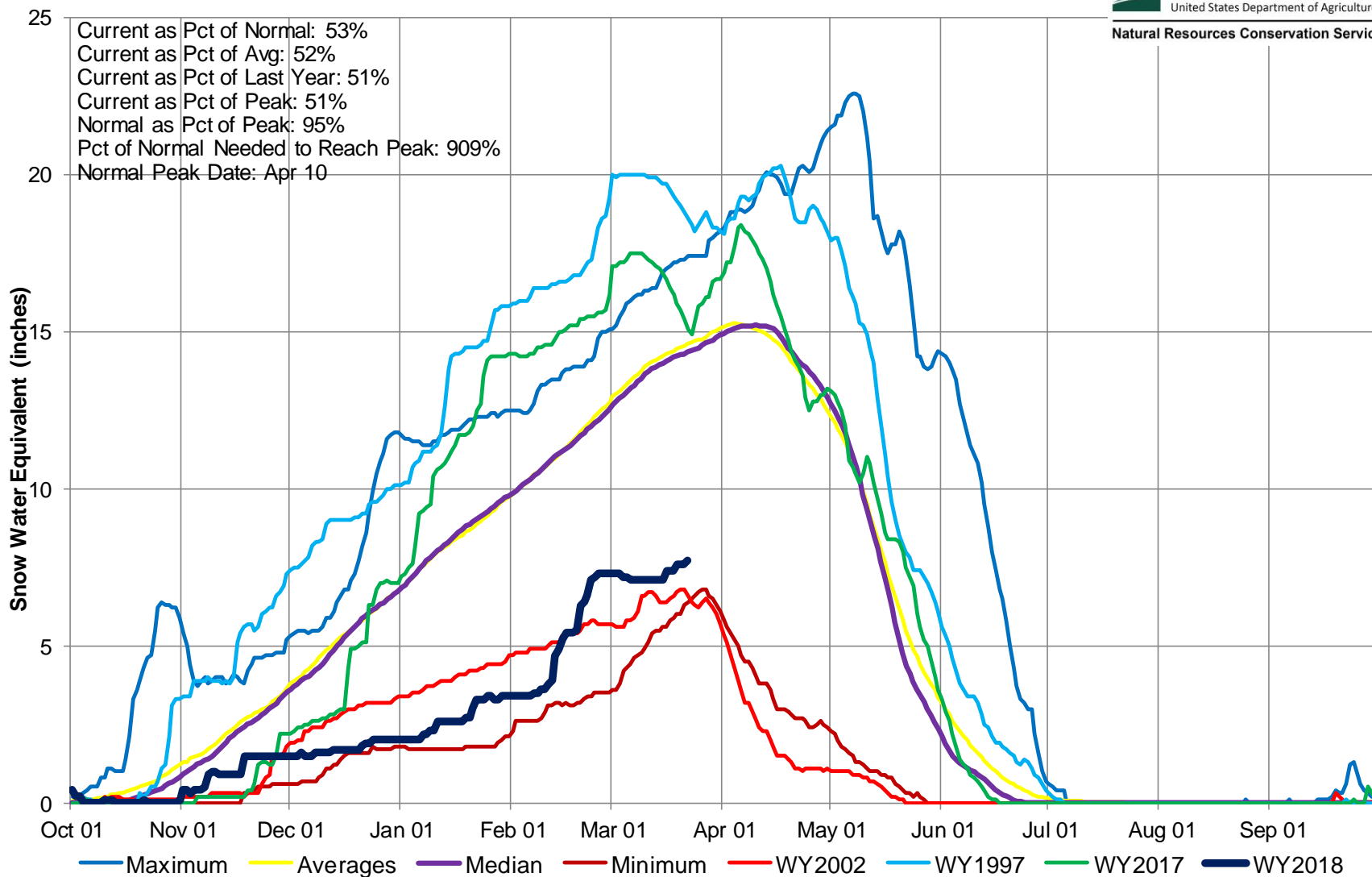

Upper Rio Grande River Basin High/Low Monthly Precipitation Summary

Based on Provisional SNOTEL data as of Mar 22, 2018



United States Department of Agriculture

Natural Resources Conservation Service

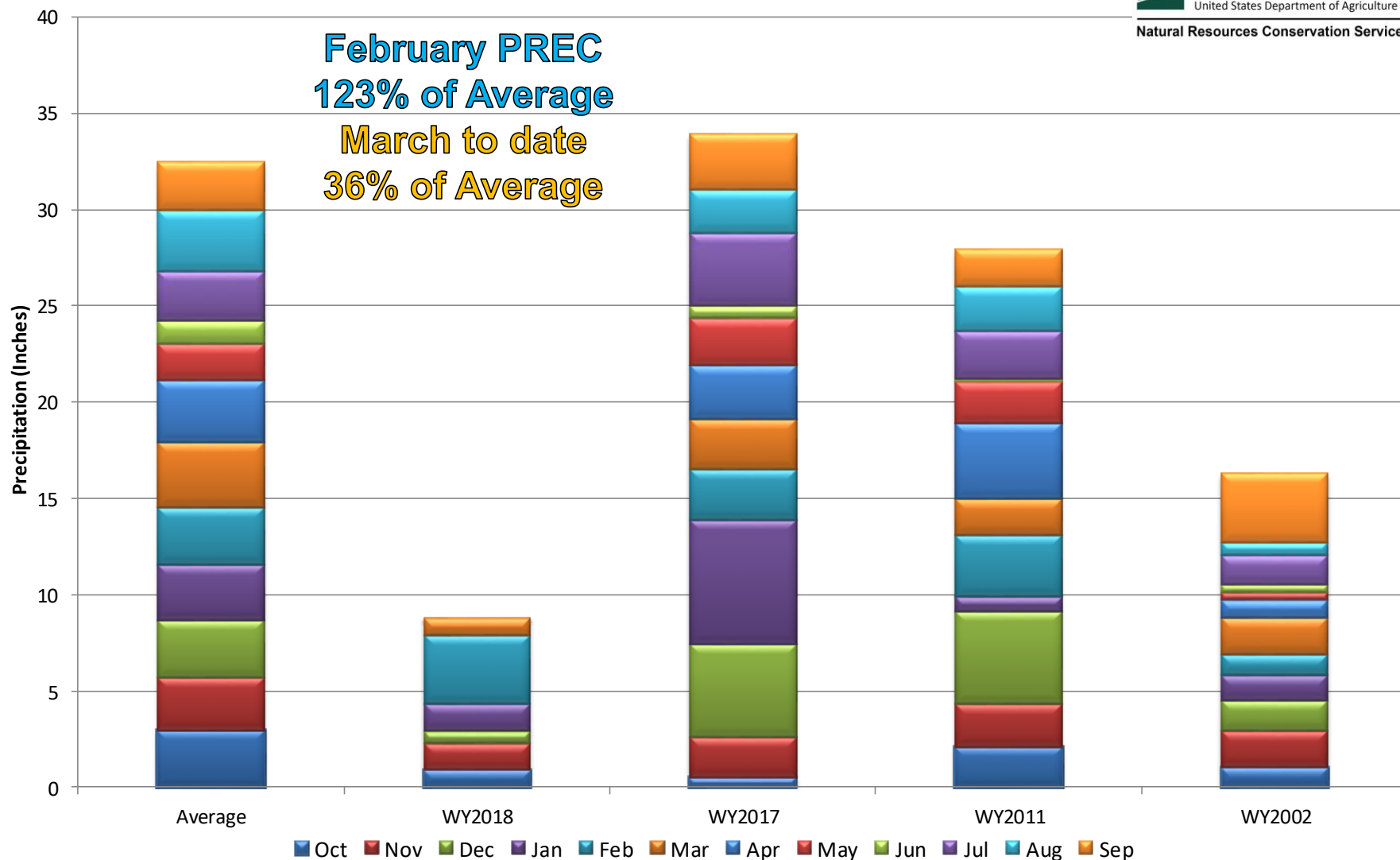

Upper Rio Grande River Basin Month to Date Precipitation Summary

Current as of Mar 22, 2018

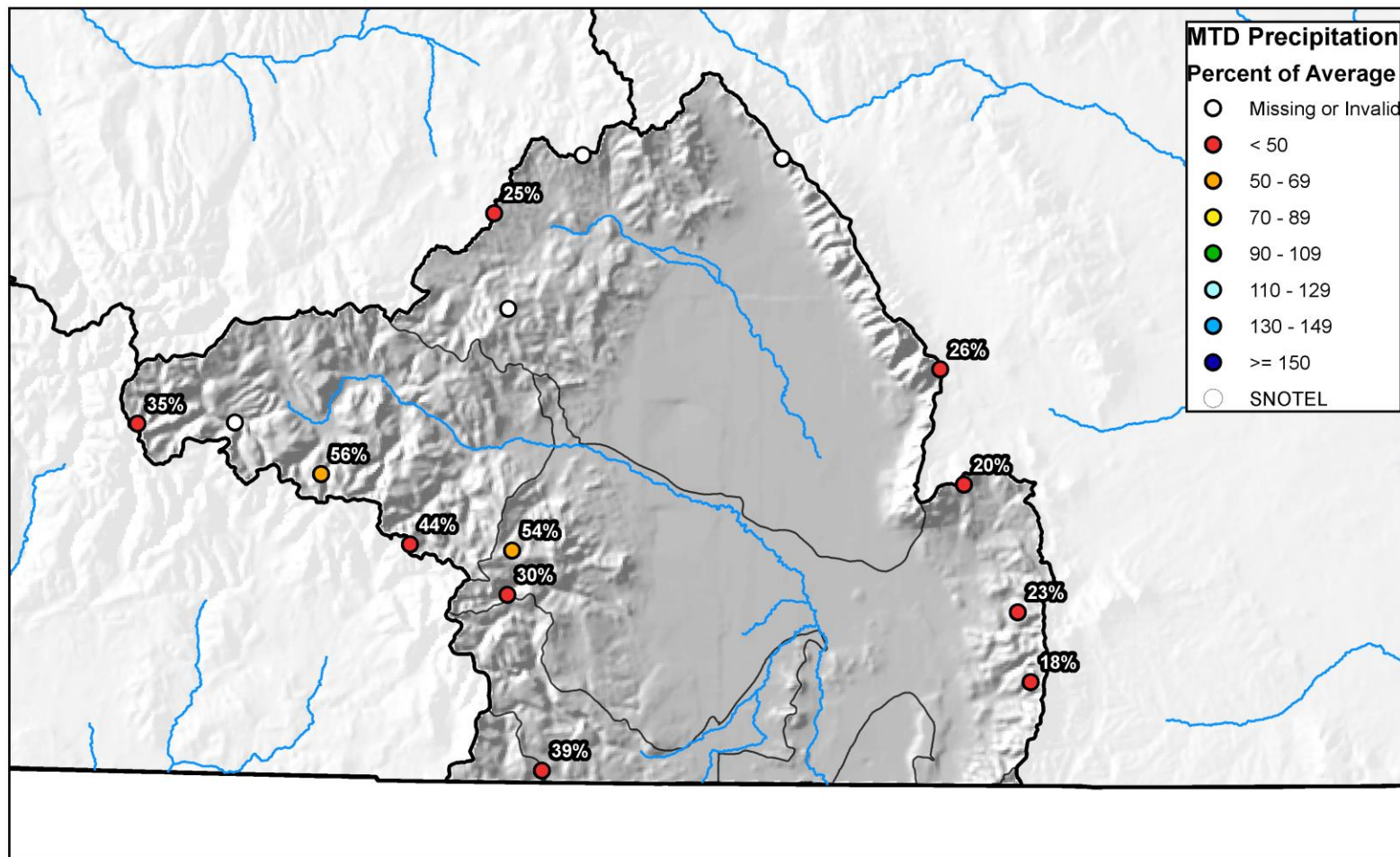



Upper Rio Grande River Basin High/Low Year-to-Date Precipitation Summary

Based on Provisional SNOTEL data as of Mar 22, 2018



United States Department of Agriculture

Natural Resources Conservation Service

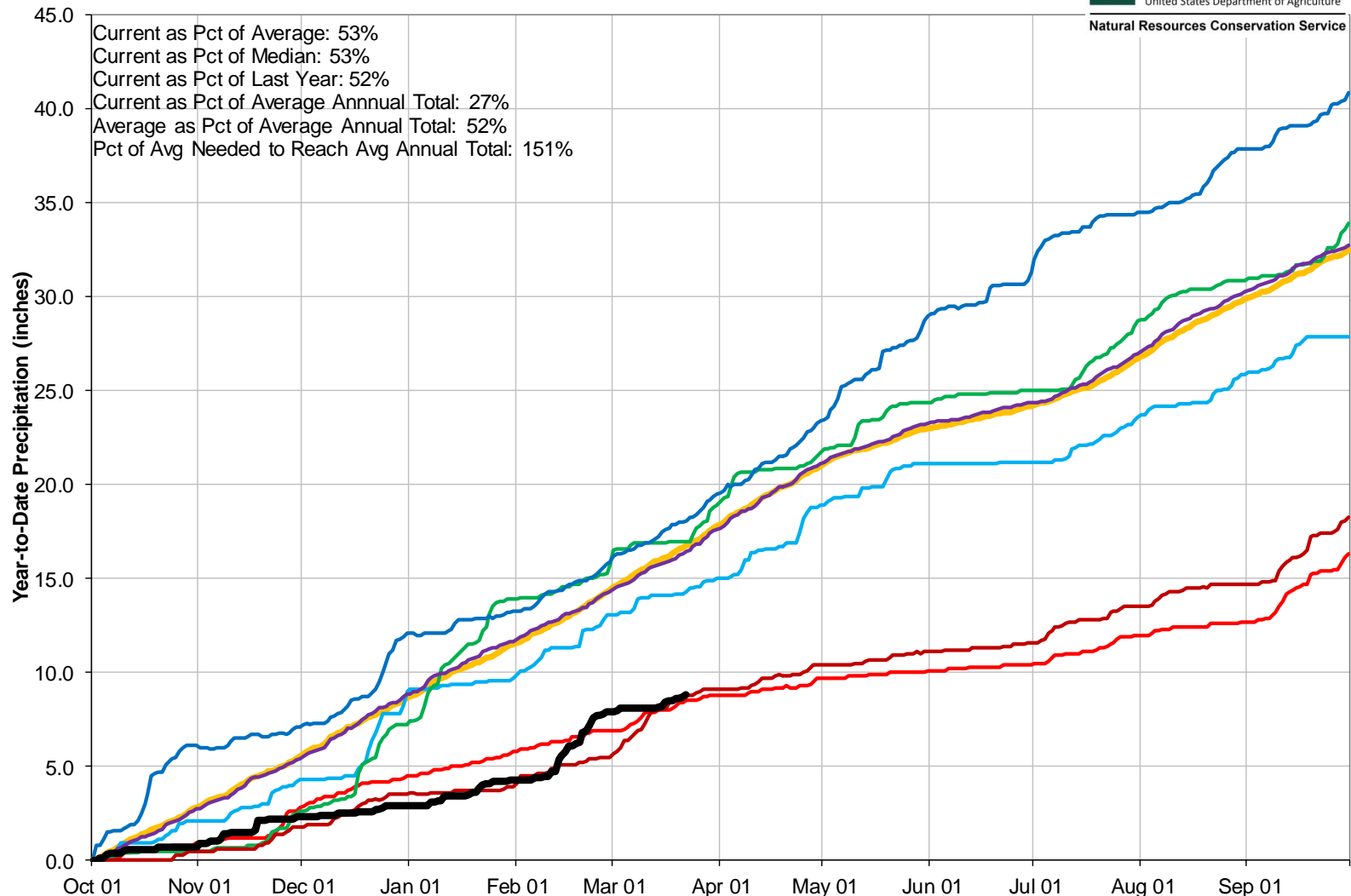

Upper Rio Grande River Basin Streamflow Forecast Summary

March 1, 2018

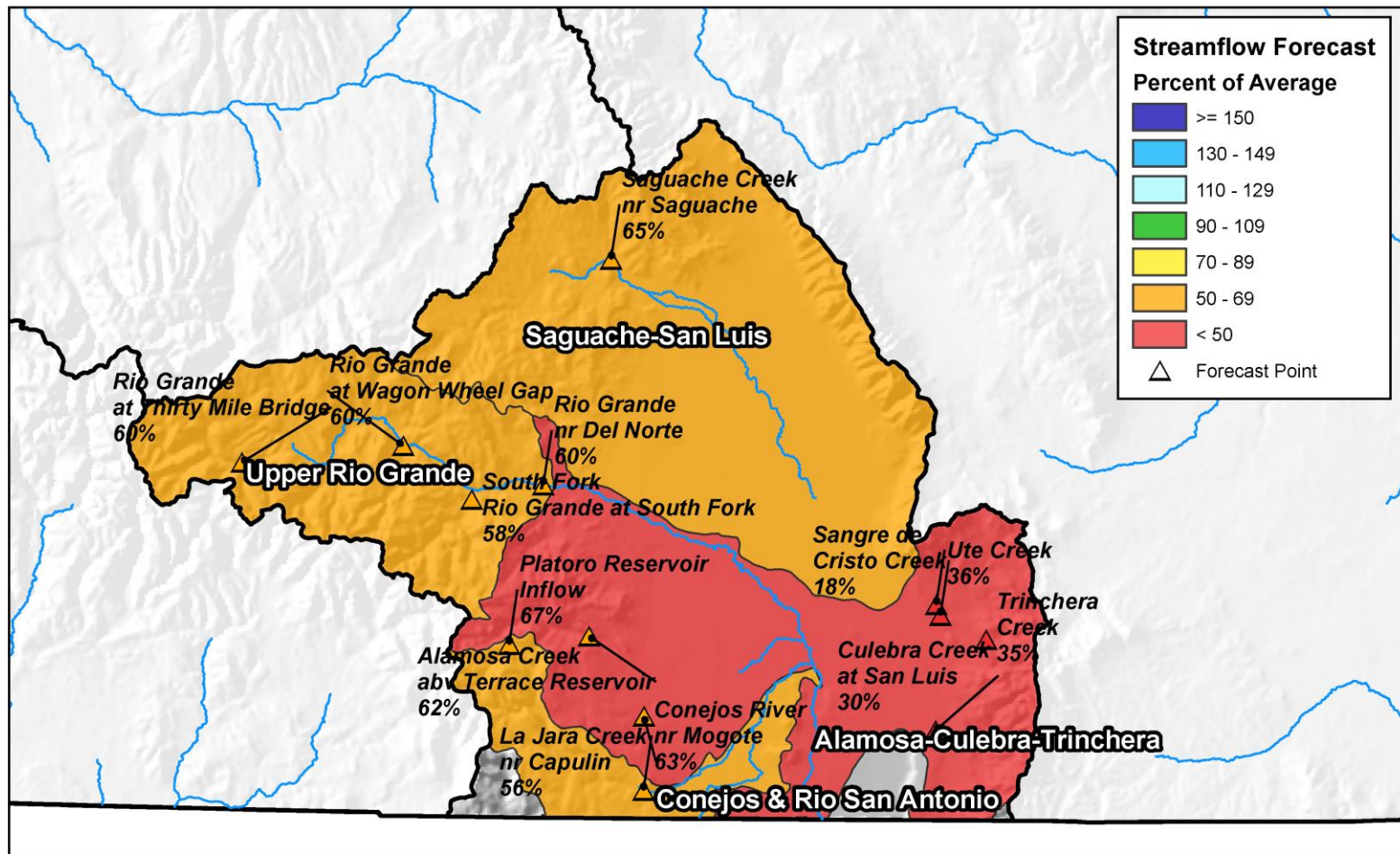

0 10 20 40 60 80 Miles

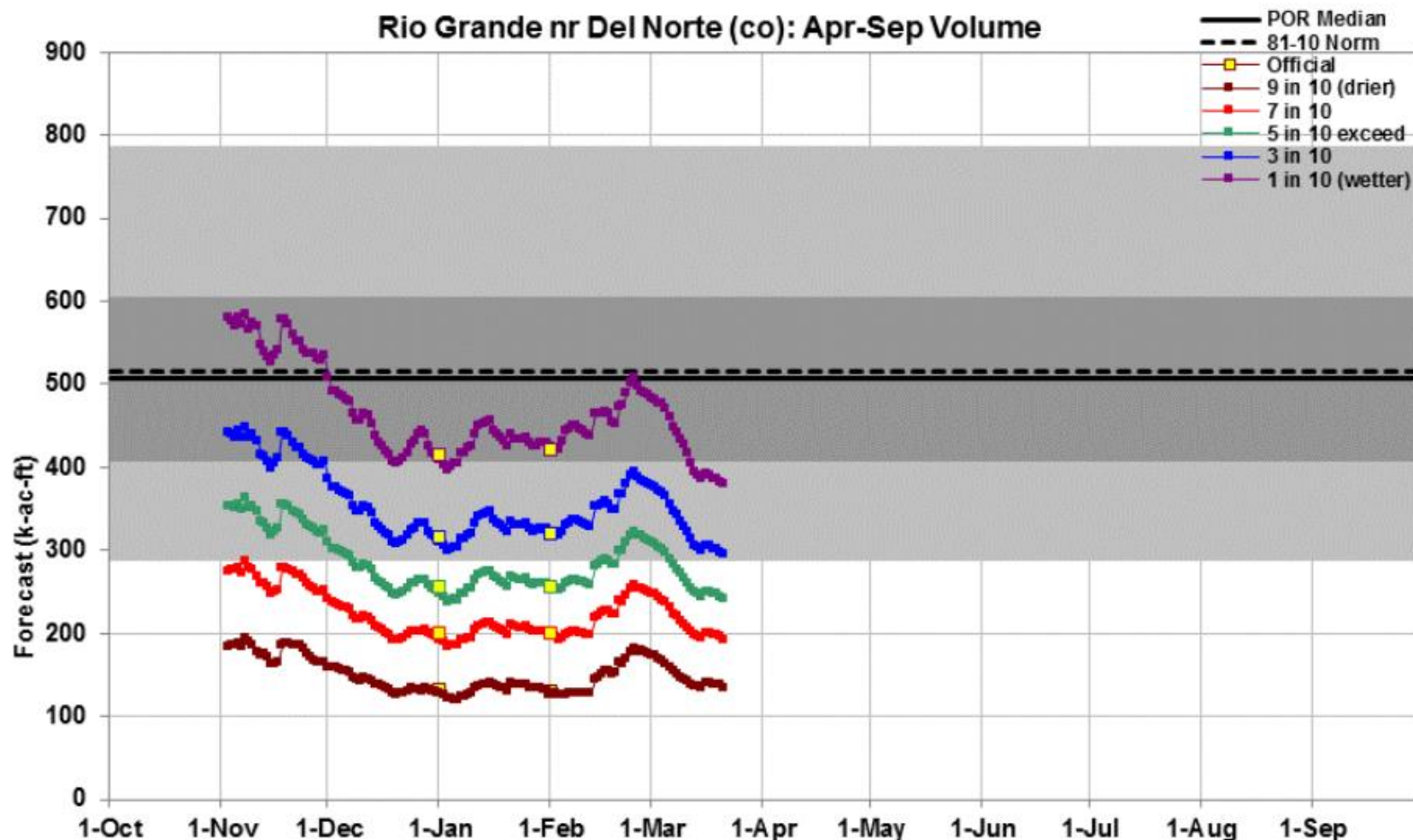

This is an automated product based solely on SNOTEL data, provisional data are subject to change. This product is a statistically based guidance forecast combining indices of snowpack and precipitation. **Yellow squares** are the official outlooks. **Gray background** is the historical period of record variability. This product does not consider climate information such as El Nino or short range weather forecasts, or a variety of other factors considered in the official forecasts. This product is not meant to replace or supercede the official forecasts produced in coordination with the National Weather Service. Science Contact: Cara.s.McCarthy@por.usda.gov www/wcc.nrcs.usda.gov/wsf/daily_forecasts.html

Created 7:07 Mar 21 2018



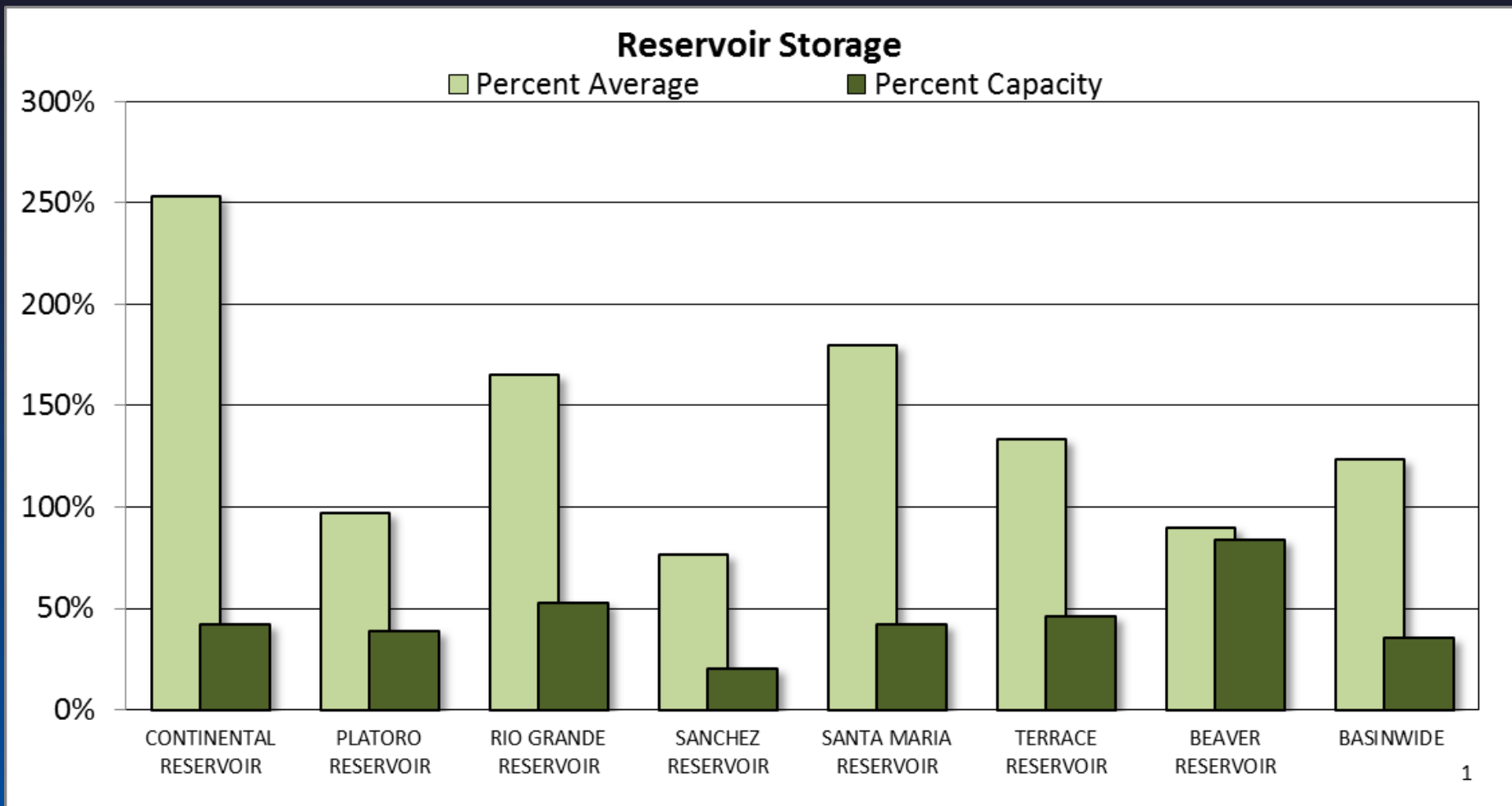



UPPER RIO GRANDE BASIN Reservoir Storage Departure from Average

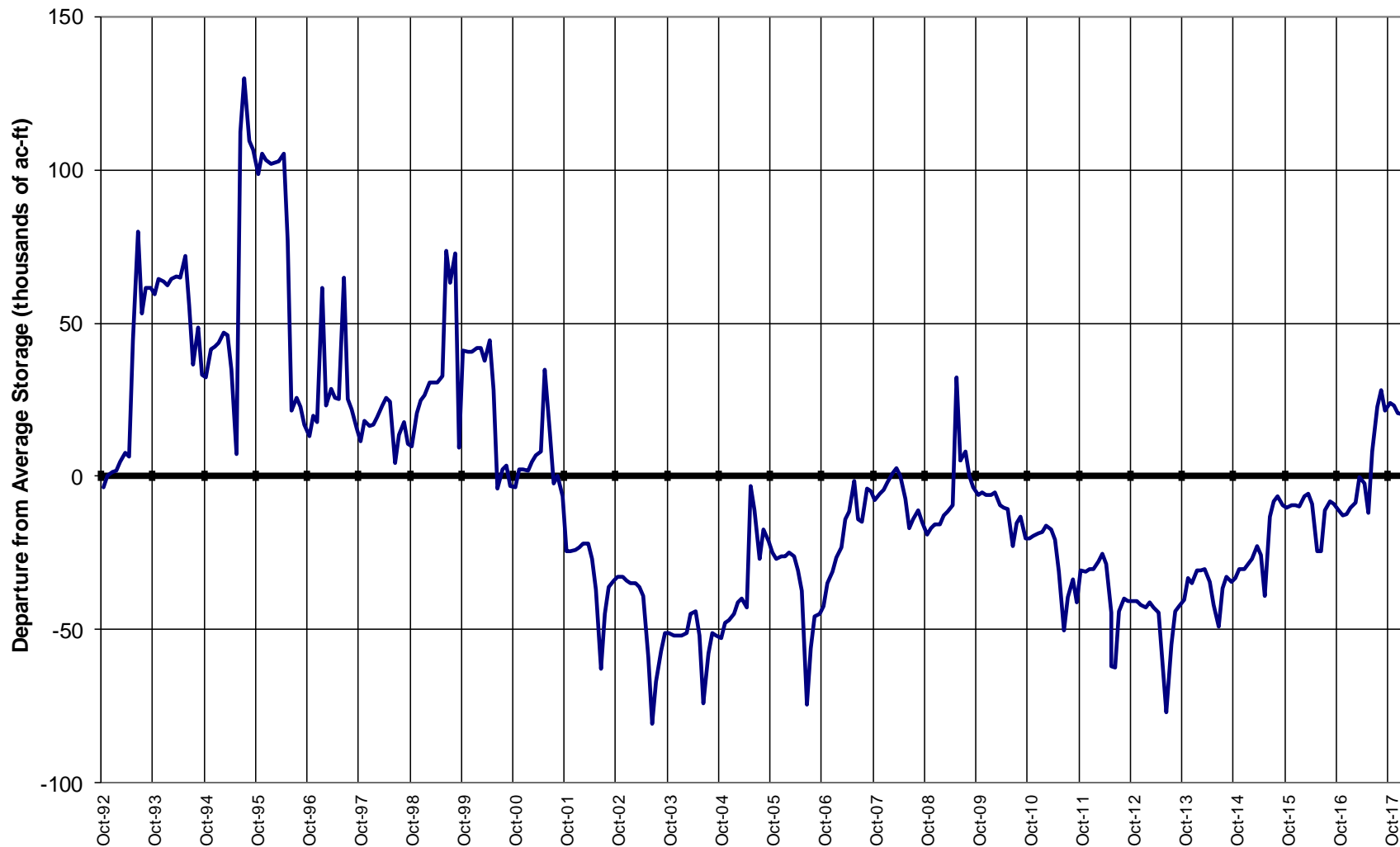

Major Basin Summary

Arkansas River Basin

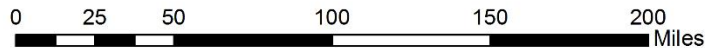
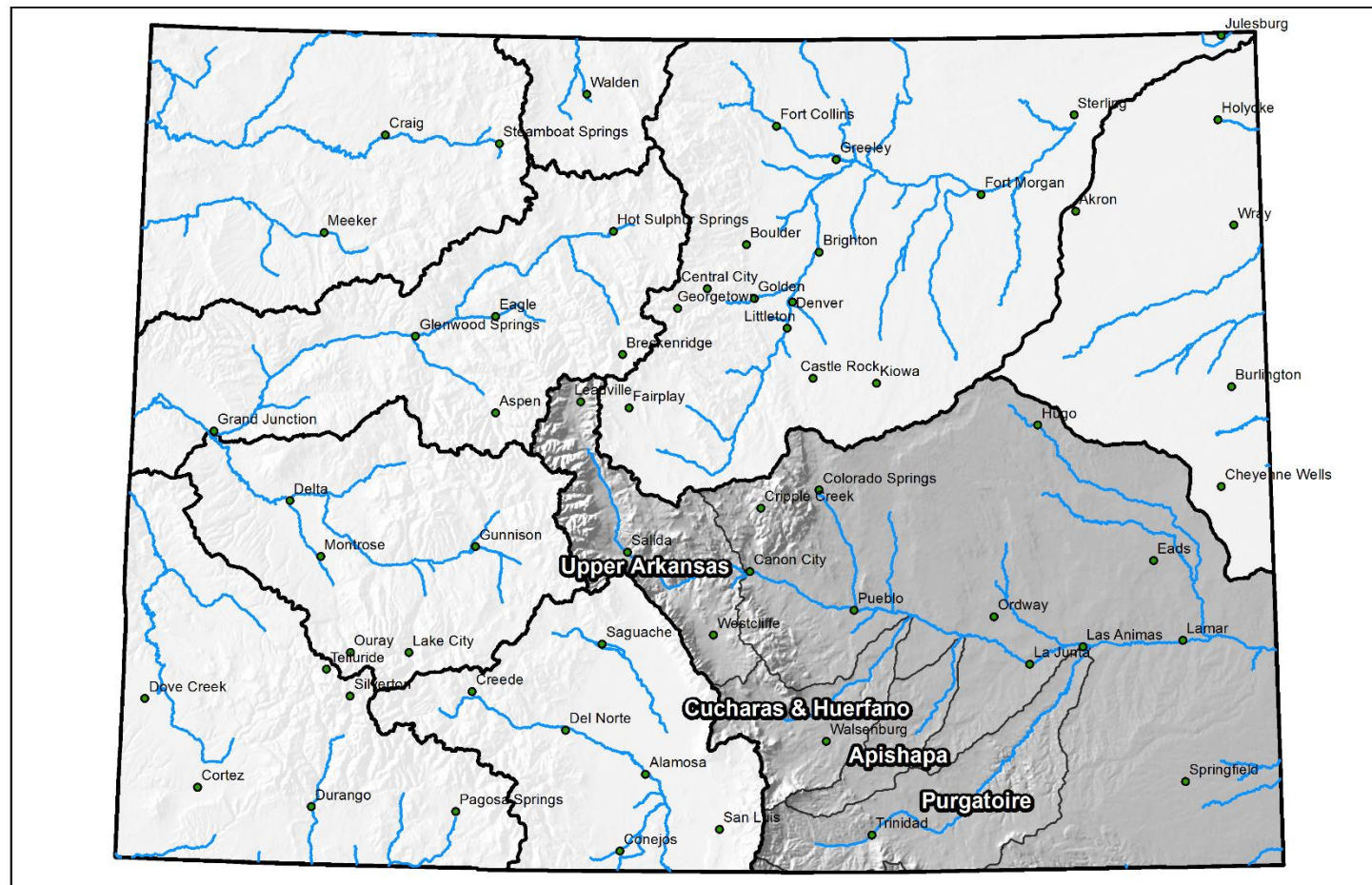



Arkansas River Basin High/Low Snowpack Summary

Based on Provisional SNOTEL data as of Mar 22, 2018



United States Department of Agriculture

Natural Resources Conservation Service

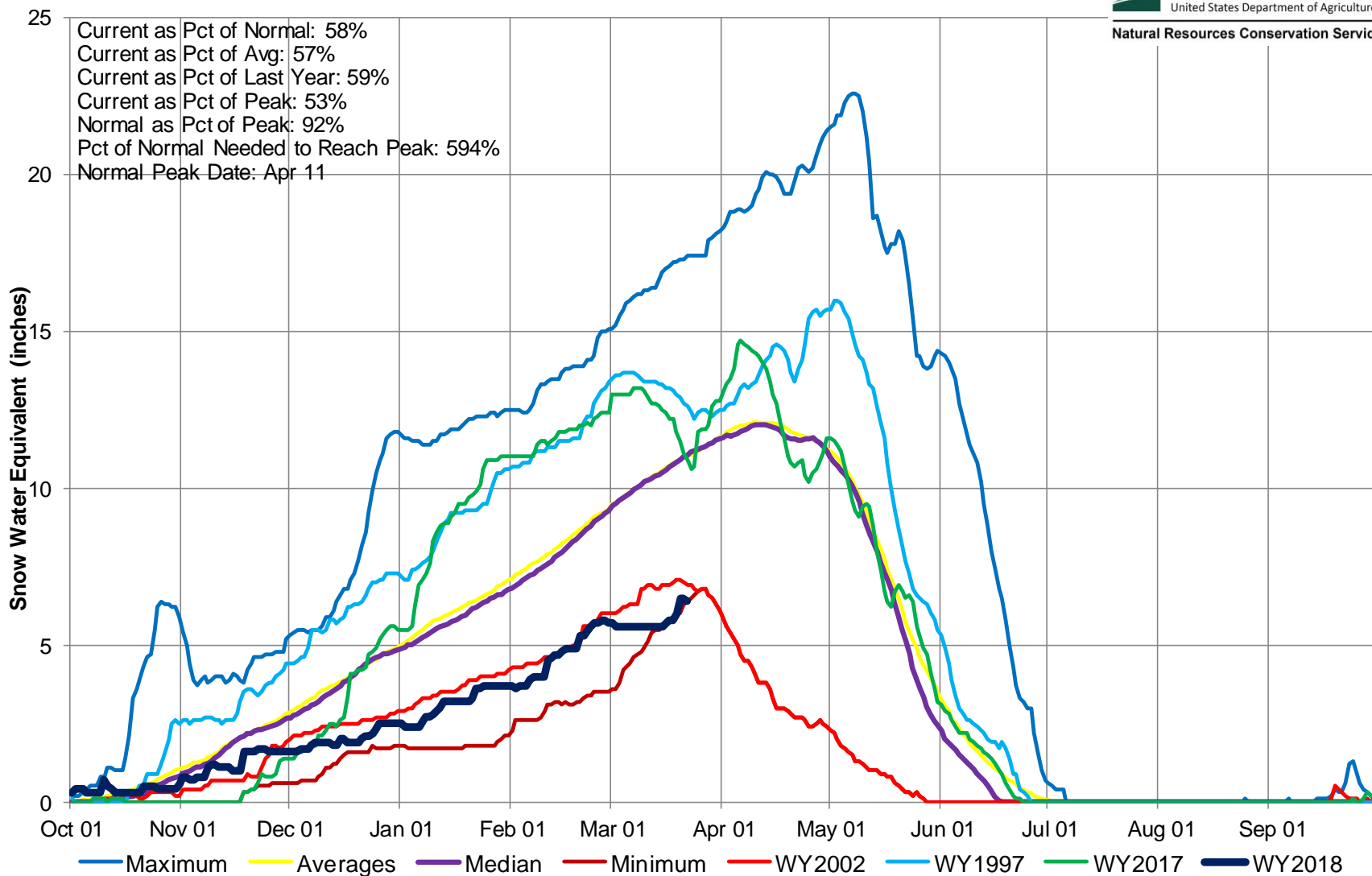

Arkansas River Basin High/Low Monthly Precipitation Summary

Based on Provisional SNOTEL data as of Mar 22, 2018



United States Department of Agriculture

Natural Resources Conservation Service

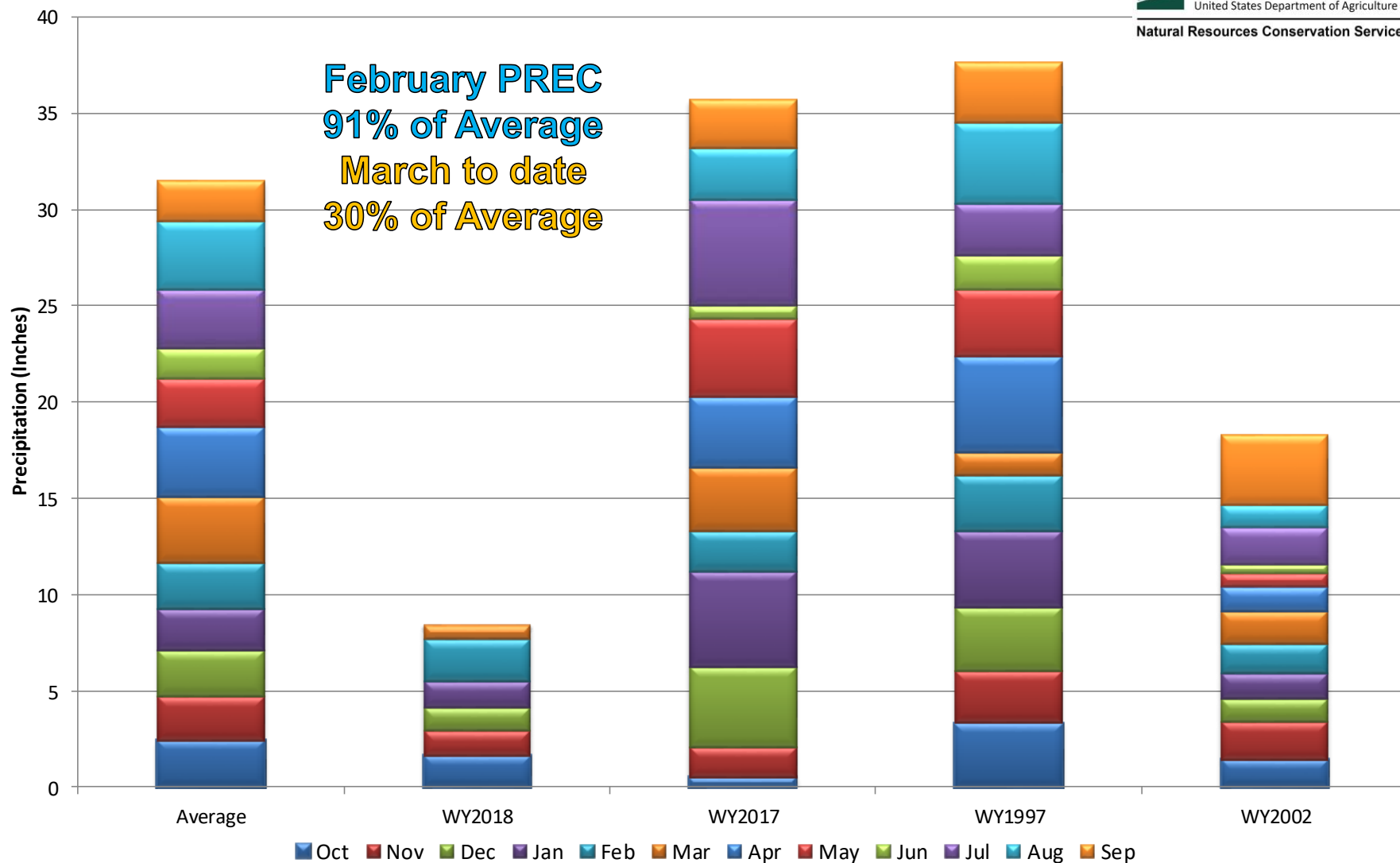

Arkansas River Basin Month to Date Precipitation Summary

Current as of Mar 22, 2018

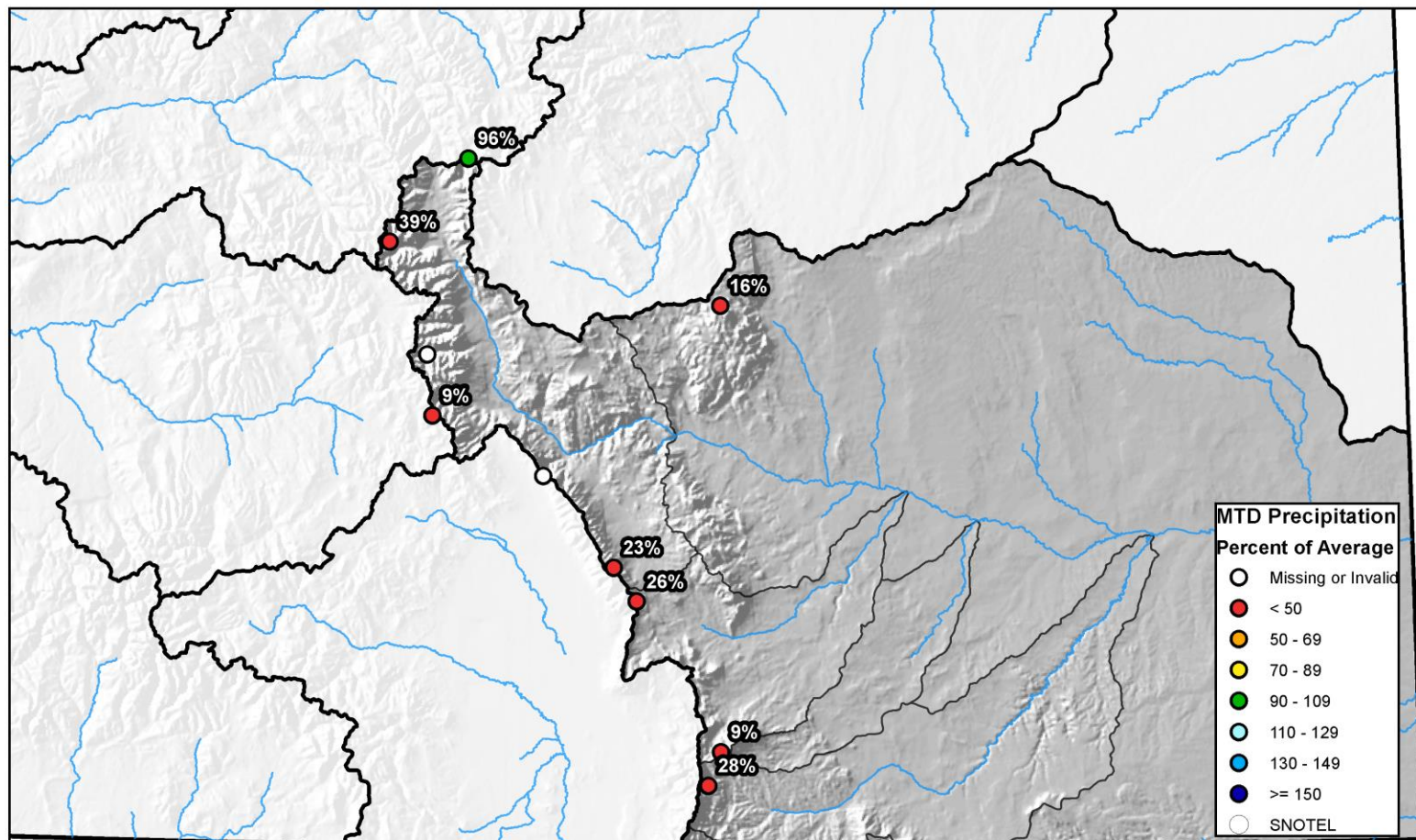

0 10 20 40 60 80 Miles



Arkansas River Basin High/Low Year-to-Date Precipitation Summary

Based on Provisional SNOTEL data as of Mar 22, 2018



United States Department of Agriculture

Natural Resources Conservation Service

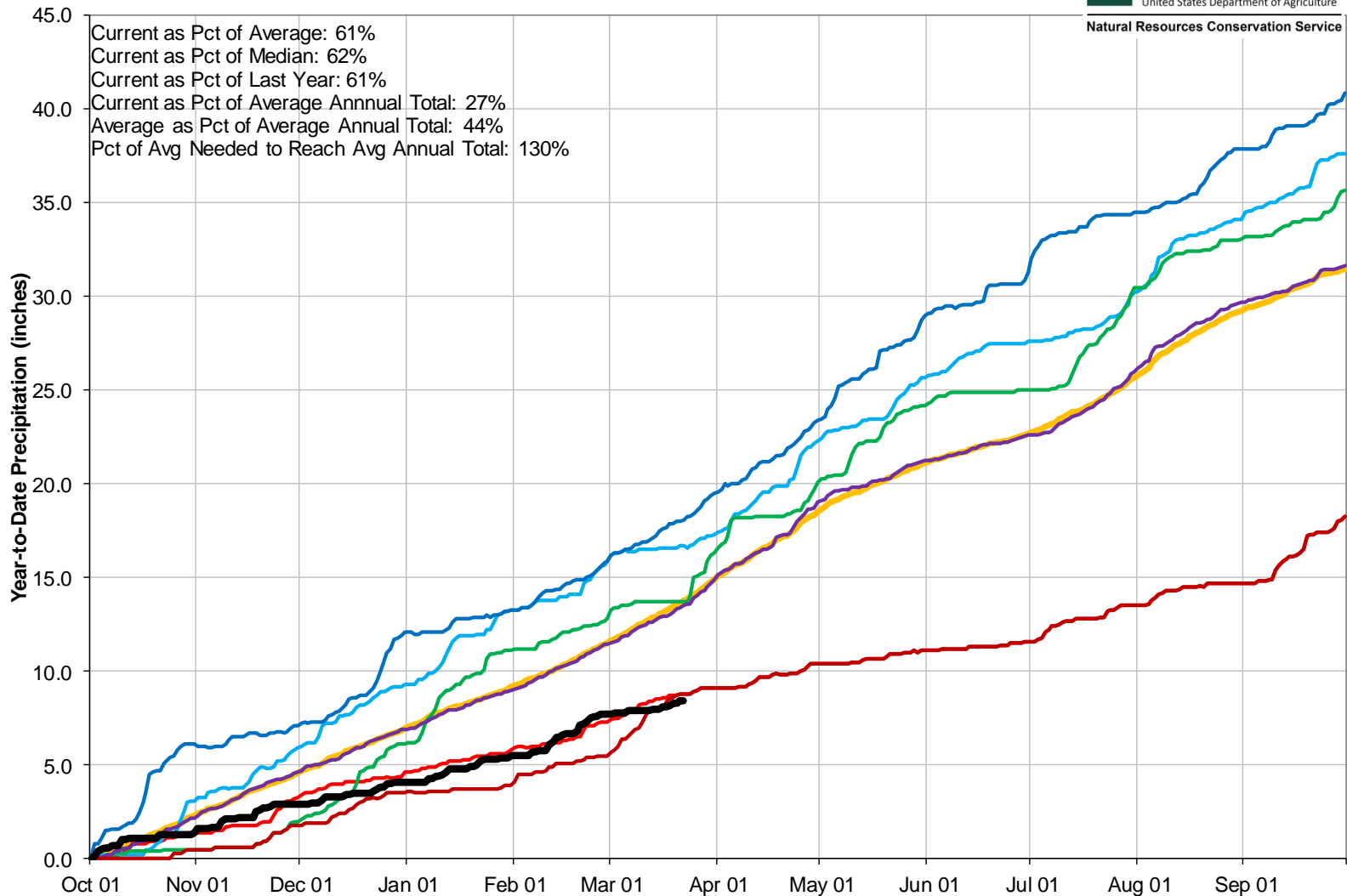

Arkansas River Basin Streamflow Forecast Summary

March 1, 2018

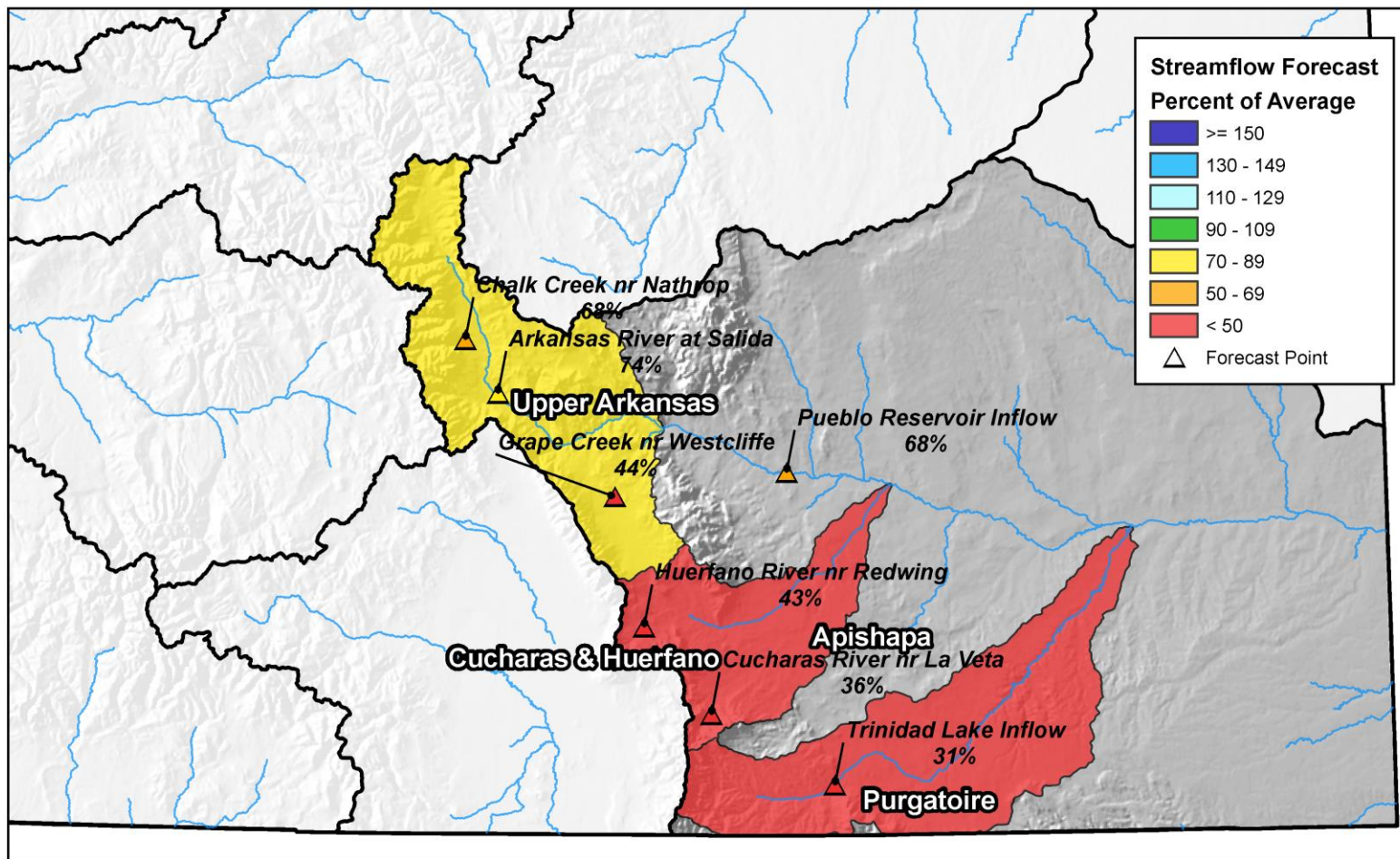

0 10 20 40 60 80 Miles

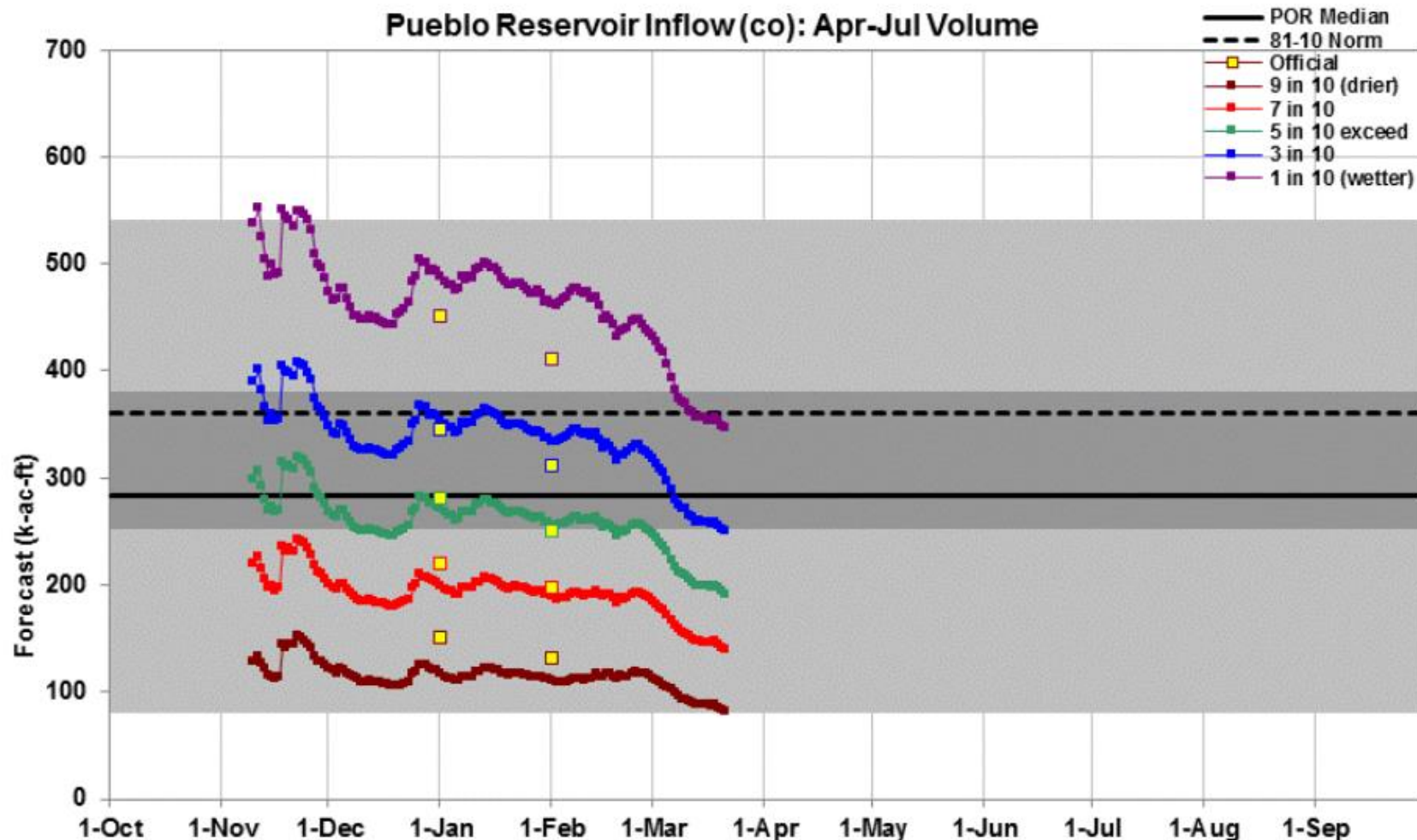

Created 7:01 Mar 21 2018



This is an automated product based solely on SNOTEL data, provisional data are subject to change. This product is a statistically based guidance forecast combining indices of snowpack and precipitation. **Yellow squares** are the official outlooks. **Gray background** is the historical period of record variability. This product does not consider climate information such as El Nino or short range weather forecasts, or a variety of other factors considered in the official forecasts. This product is not meant to replace or supercede the official forecasts produced in coordination with the National Weather Service. Science Contact: Cara.s.McCarthy@por.usda.gov www.wcc.nrcs.usda.gov/wsf/daily_forecasts.html

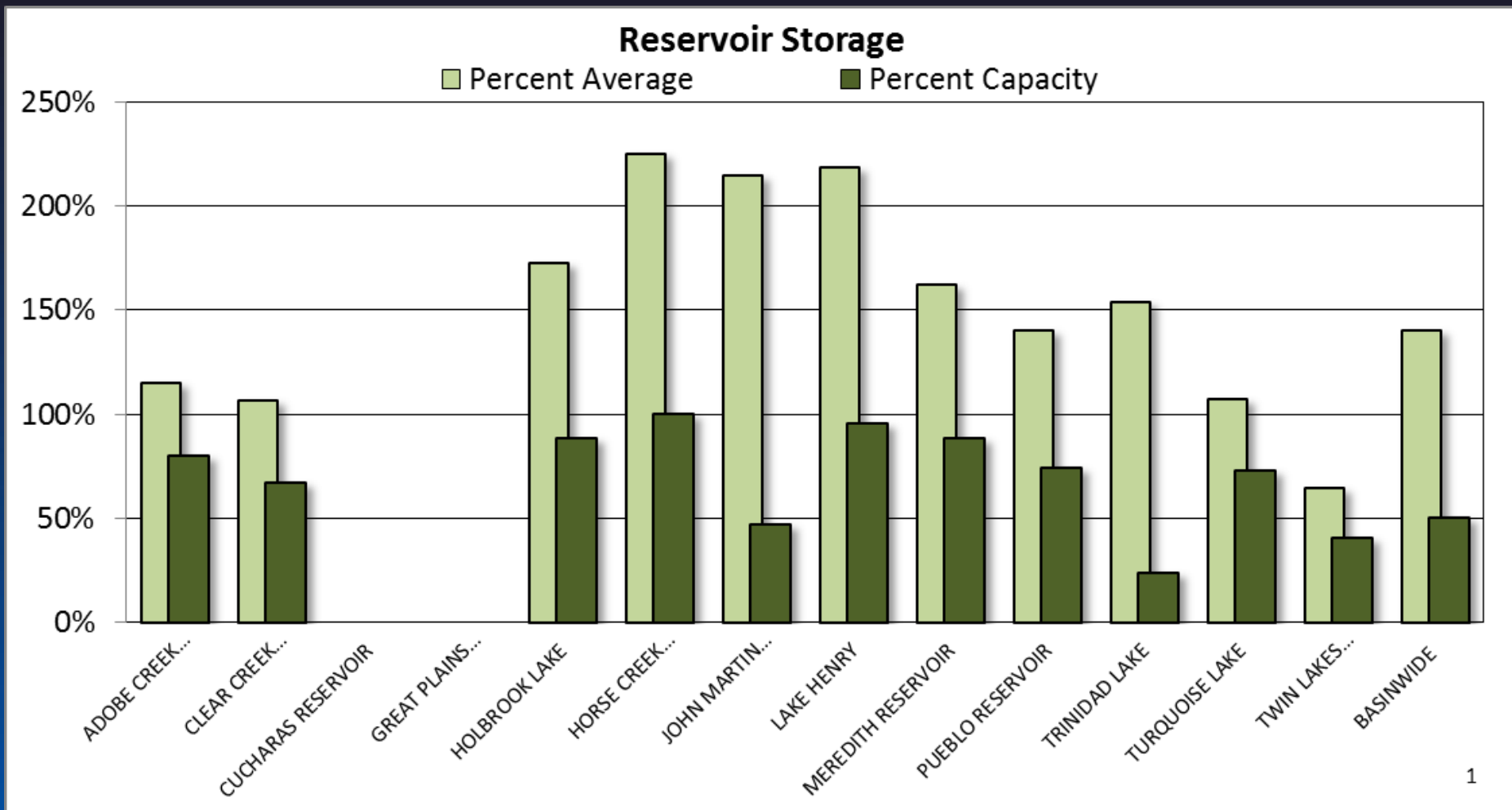

ARKANSAS RIVER BASIN Reservoir Storage Departure from Average

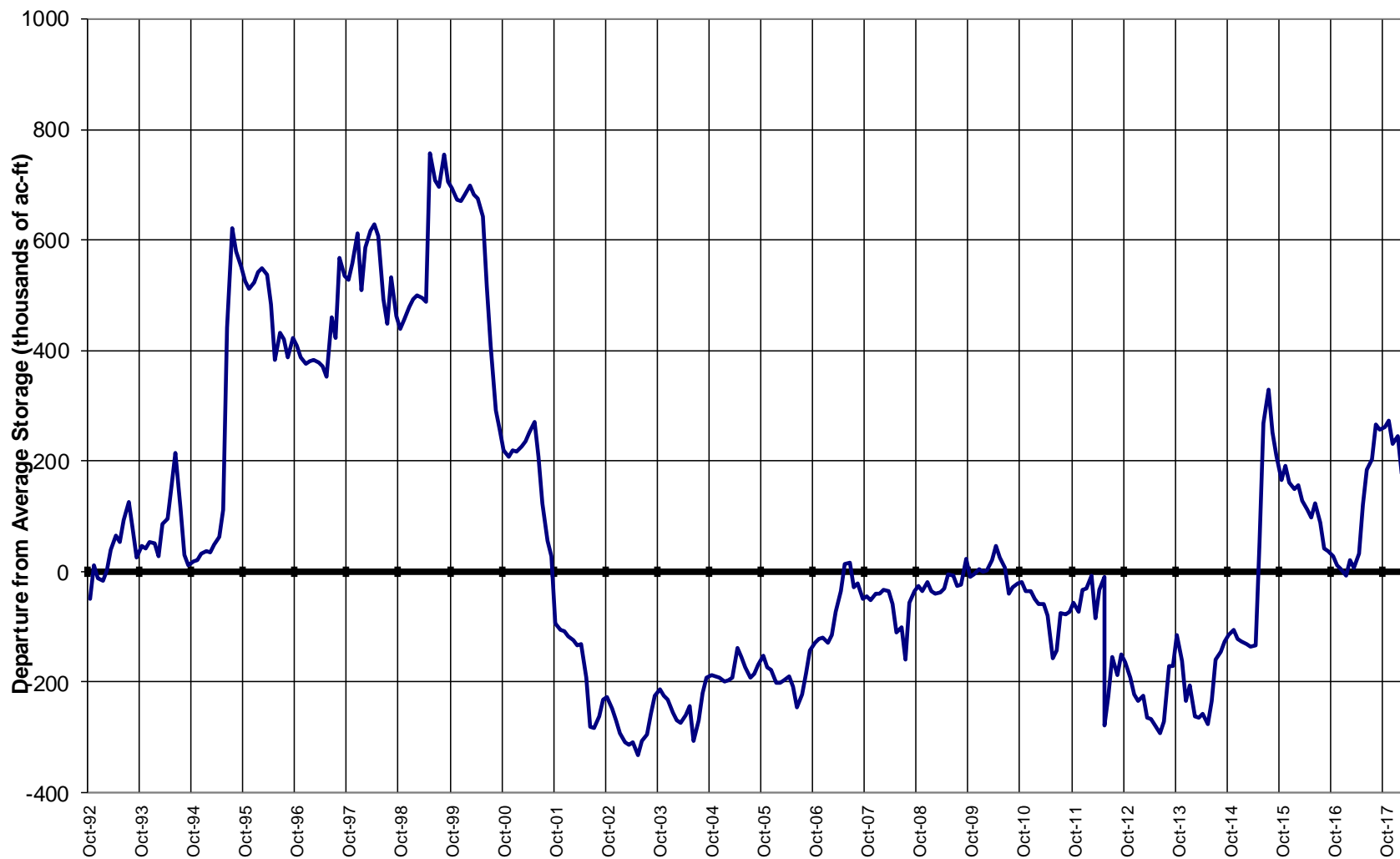

Colorado Statewide Summary

Colorado Major Basins

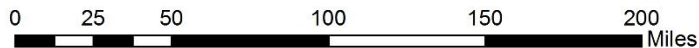
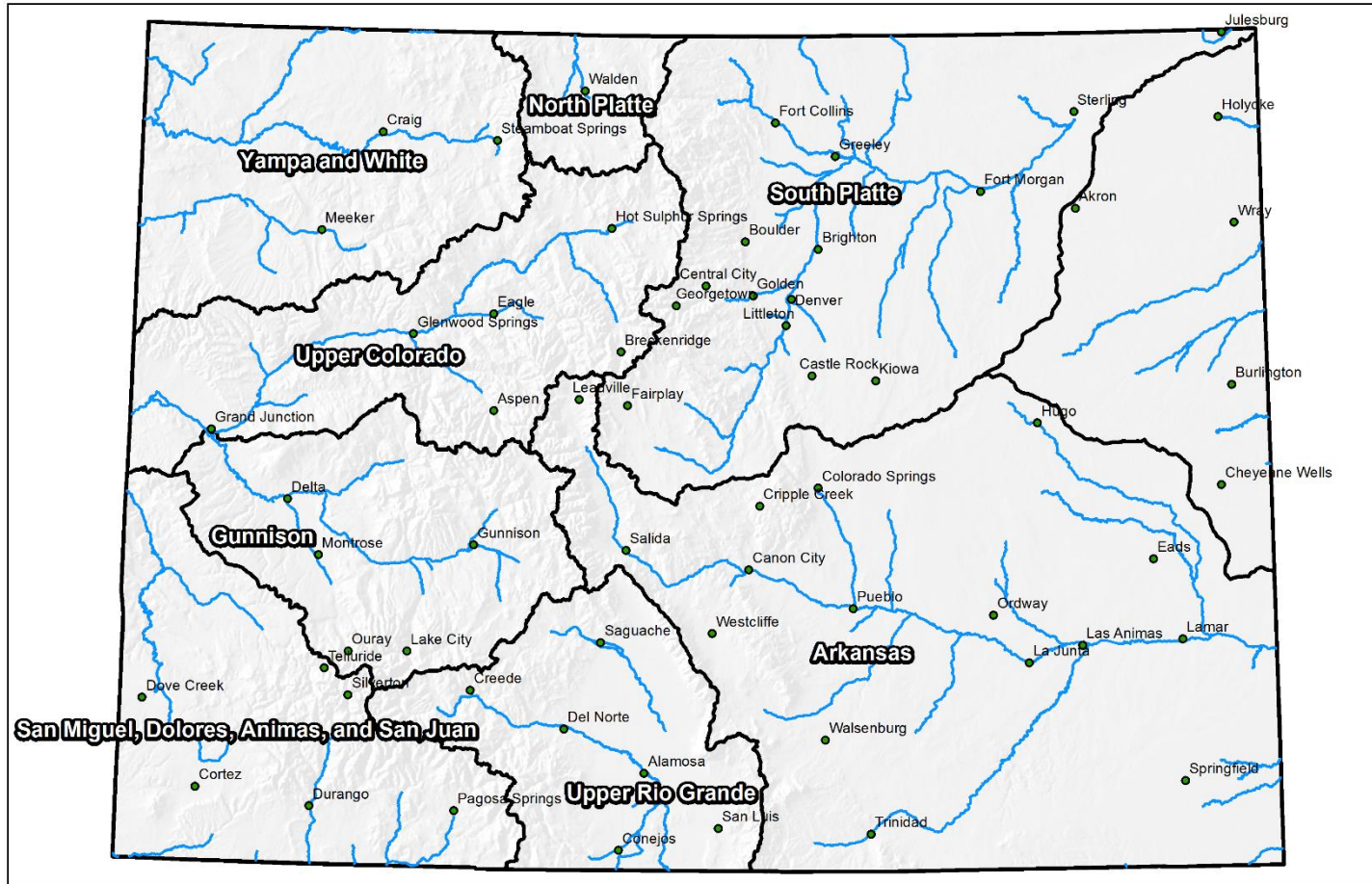



Colorado Statewide High/Low Snowpack Summary

Based on Provisional SNOTEL data as of Mar 22, 2018



United States Department of Agriculture

Natural Resources Conservation Service

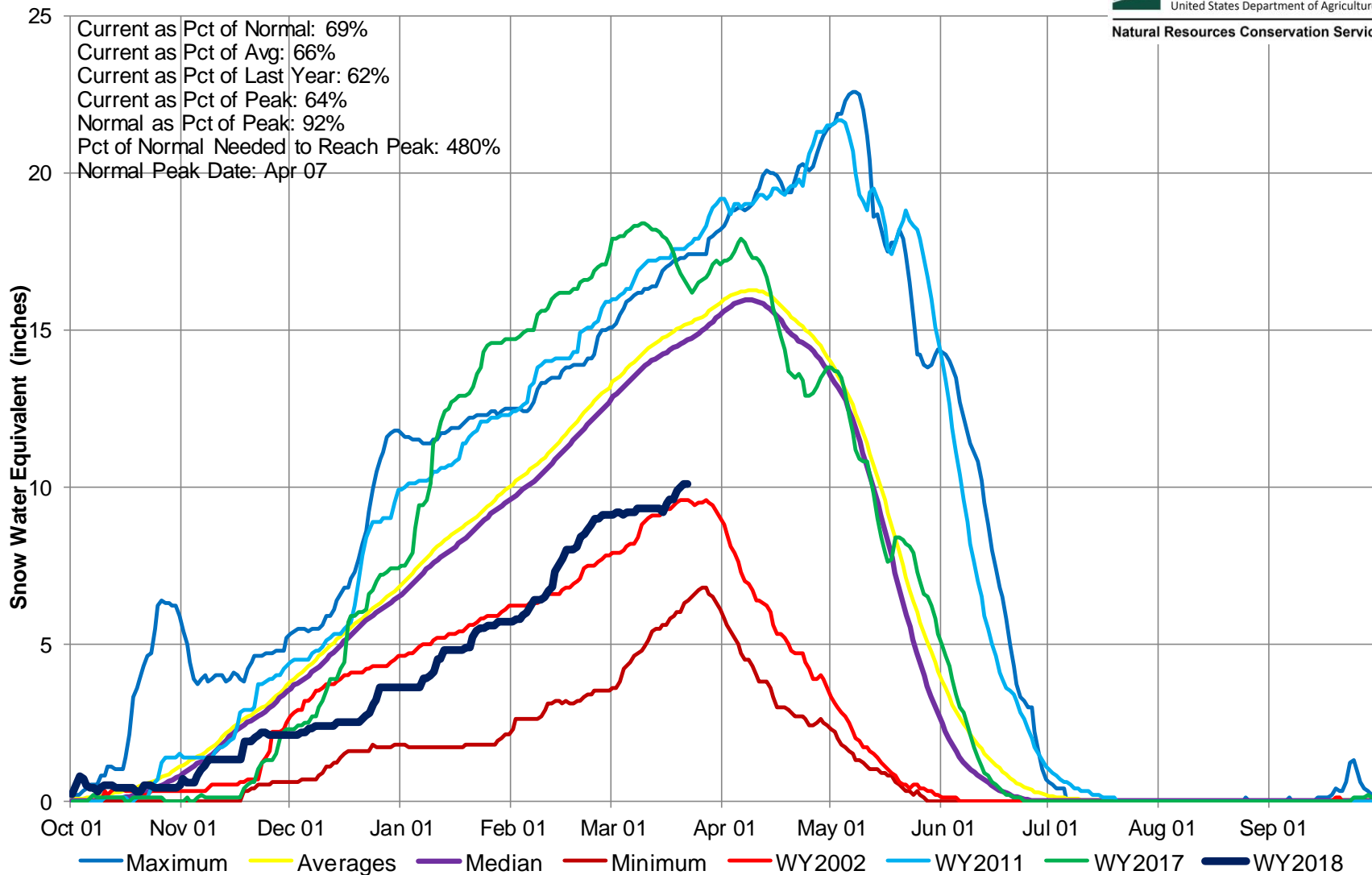

Colorado SNOTEL Snow Water Equivalent (SWE) Update Map with Site Data

Current as of Mar 22, 2018

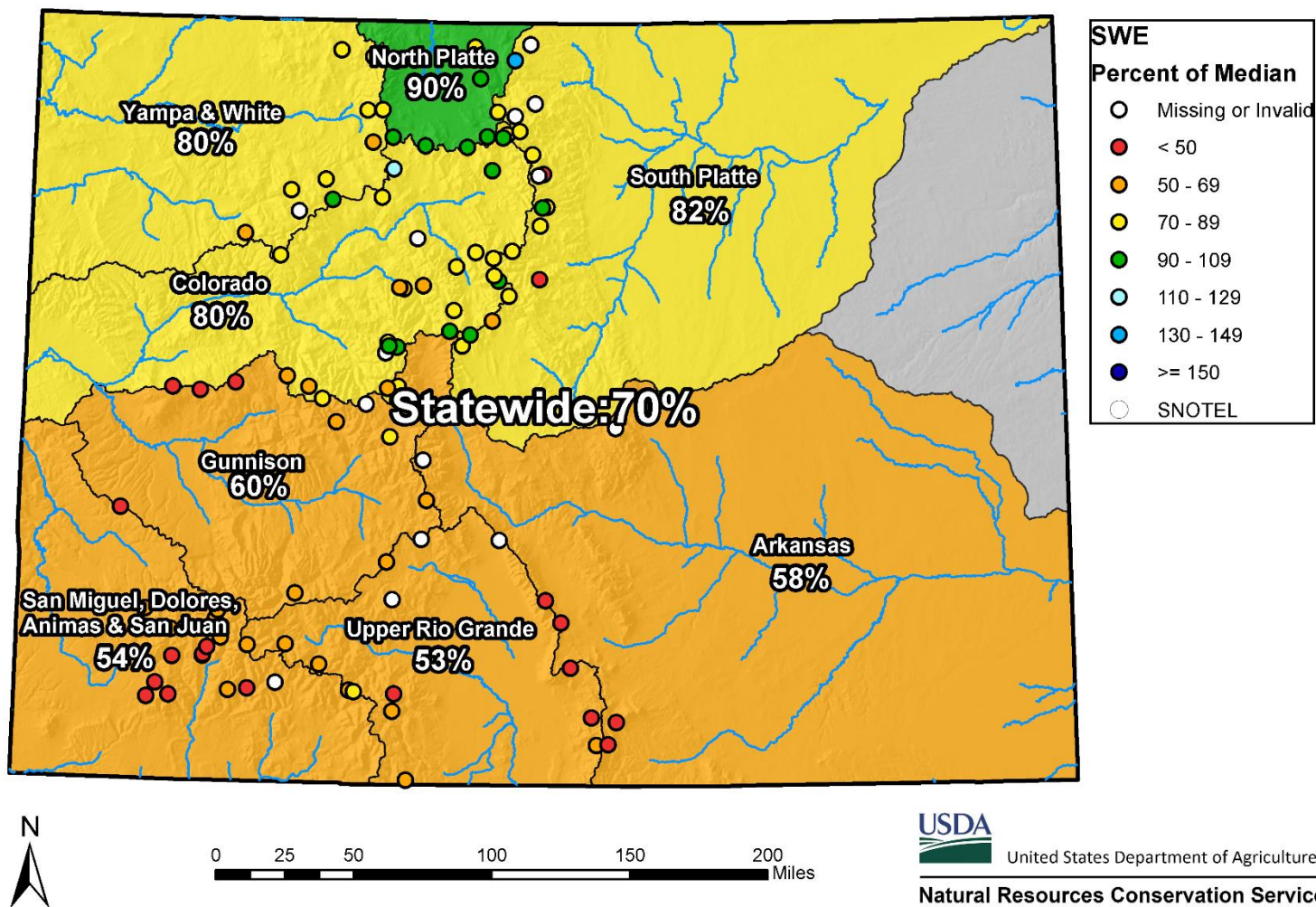

Colorado Statewide High/Low Monthly Precipitation Summary

Based on Provisional SNOTEL data as of Mar 22, 2018



United States Department of Agriculture

Natural Resources Conservation Service

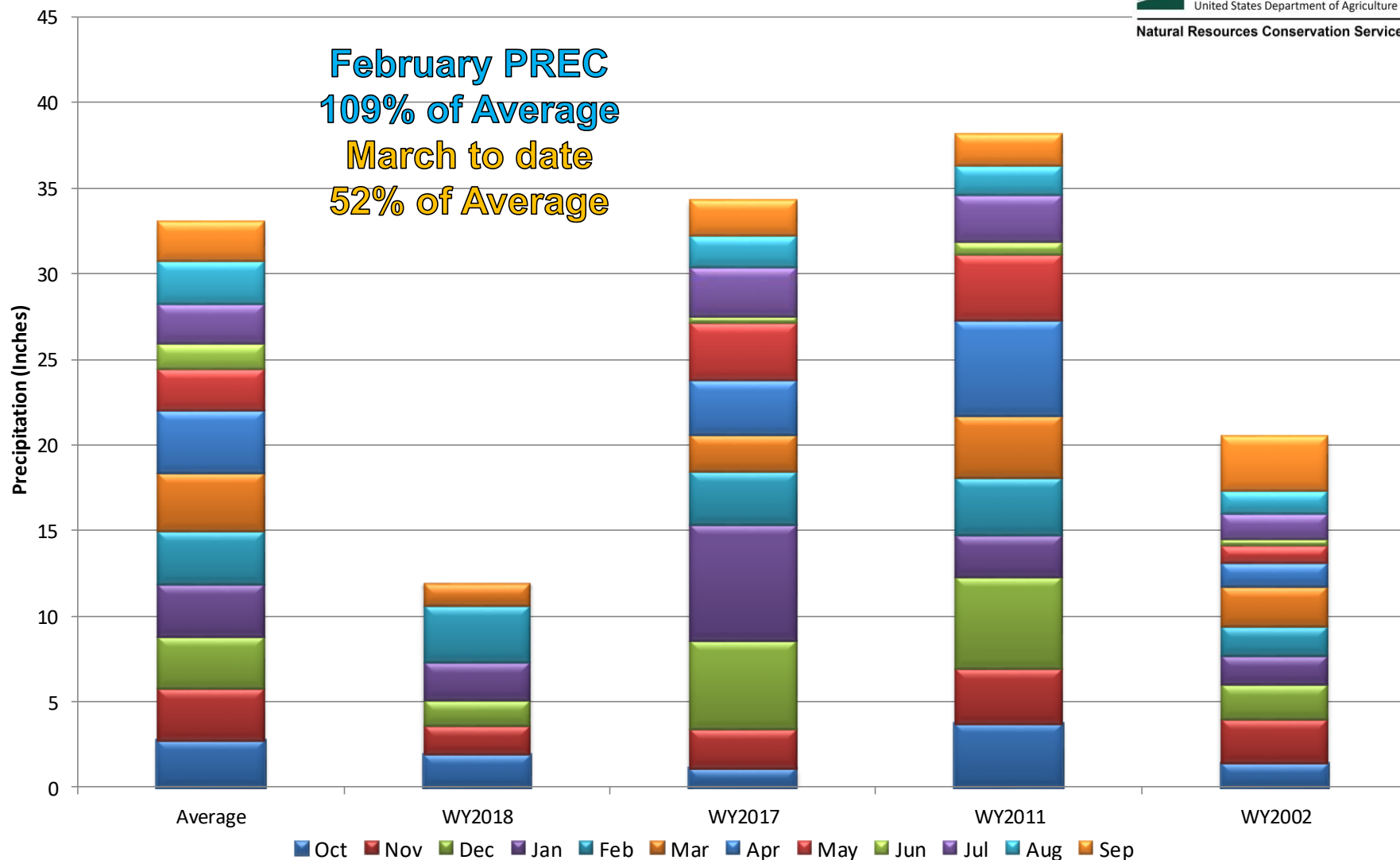

Colorado SNOTEL Month-to-Date Precipitation

Current as of Mar 22, 2018

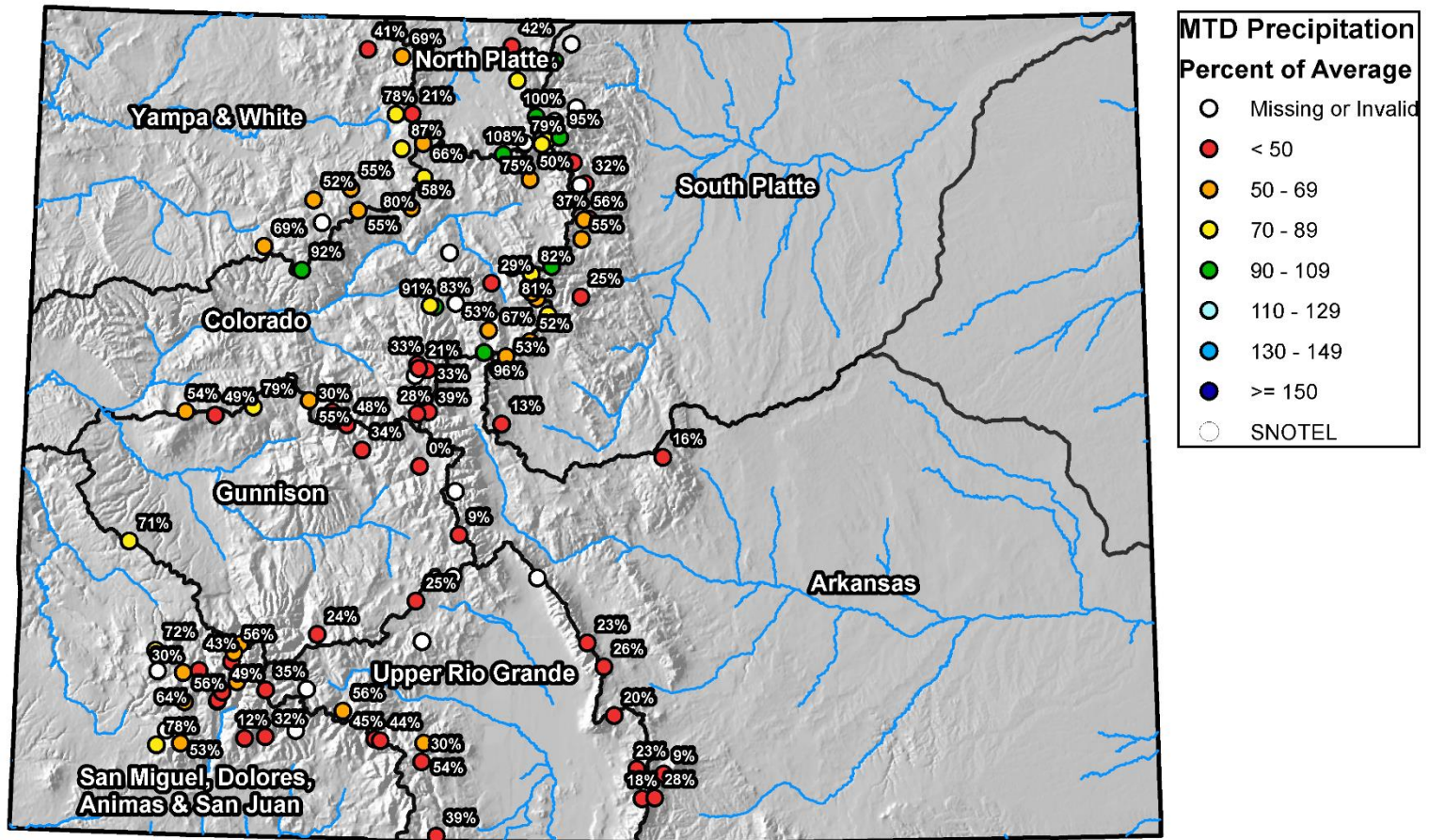

0 25 50 100 150 200 Miles

Colorado Statewide High/Low Year-to-Date Precipitation Summary

Based on Provisional SNOTEL data as of Mar 22, 2018

USDA
United States Department of Agriculture
Natural Resources Conservation Service

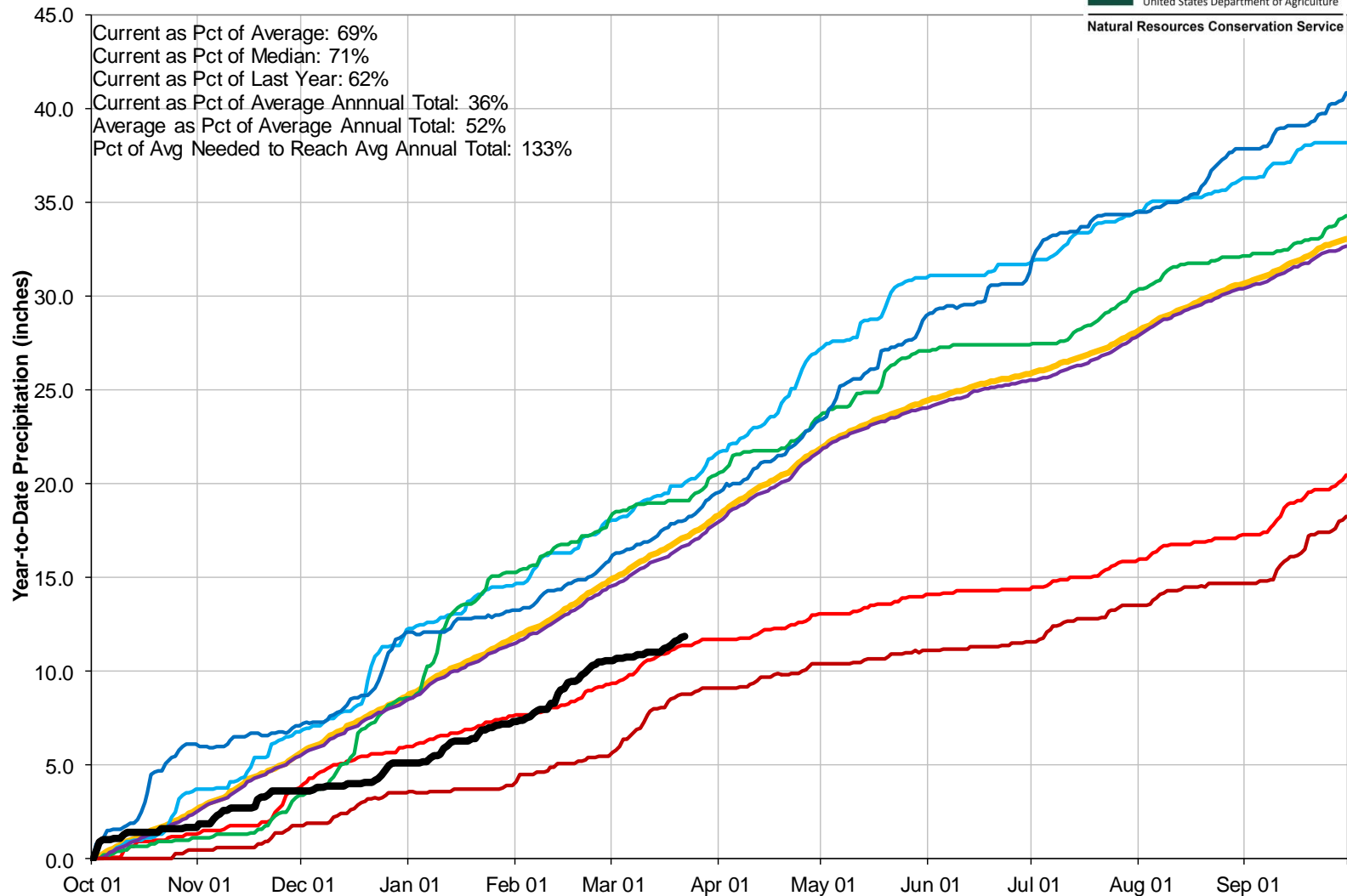

Colorado SNOTEL Water Year to Date Precipitation

Current as of Mar 22, 2018

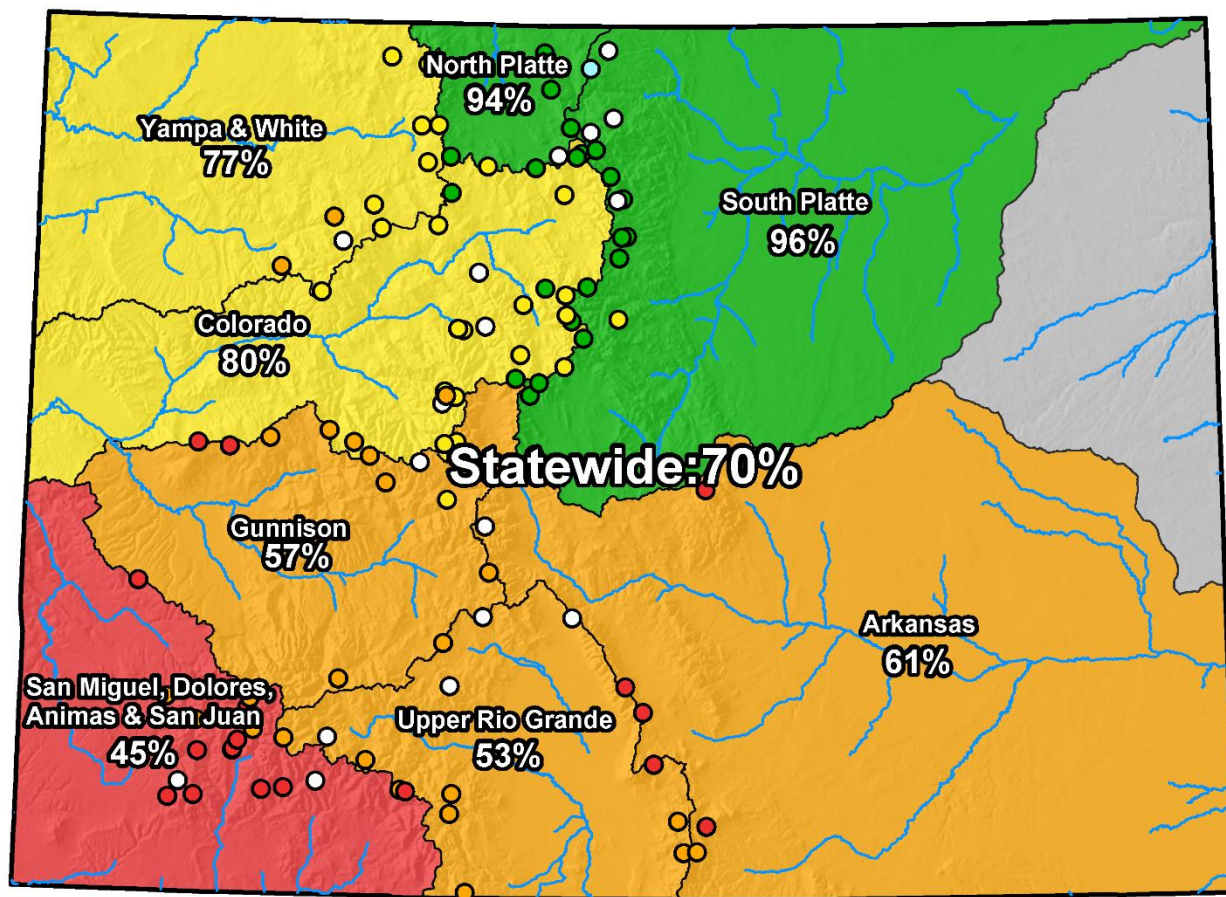

0 25 50 100 150 200 Miles

Colorado Streamflow Forecasts Summary March 1, 2018

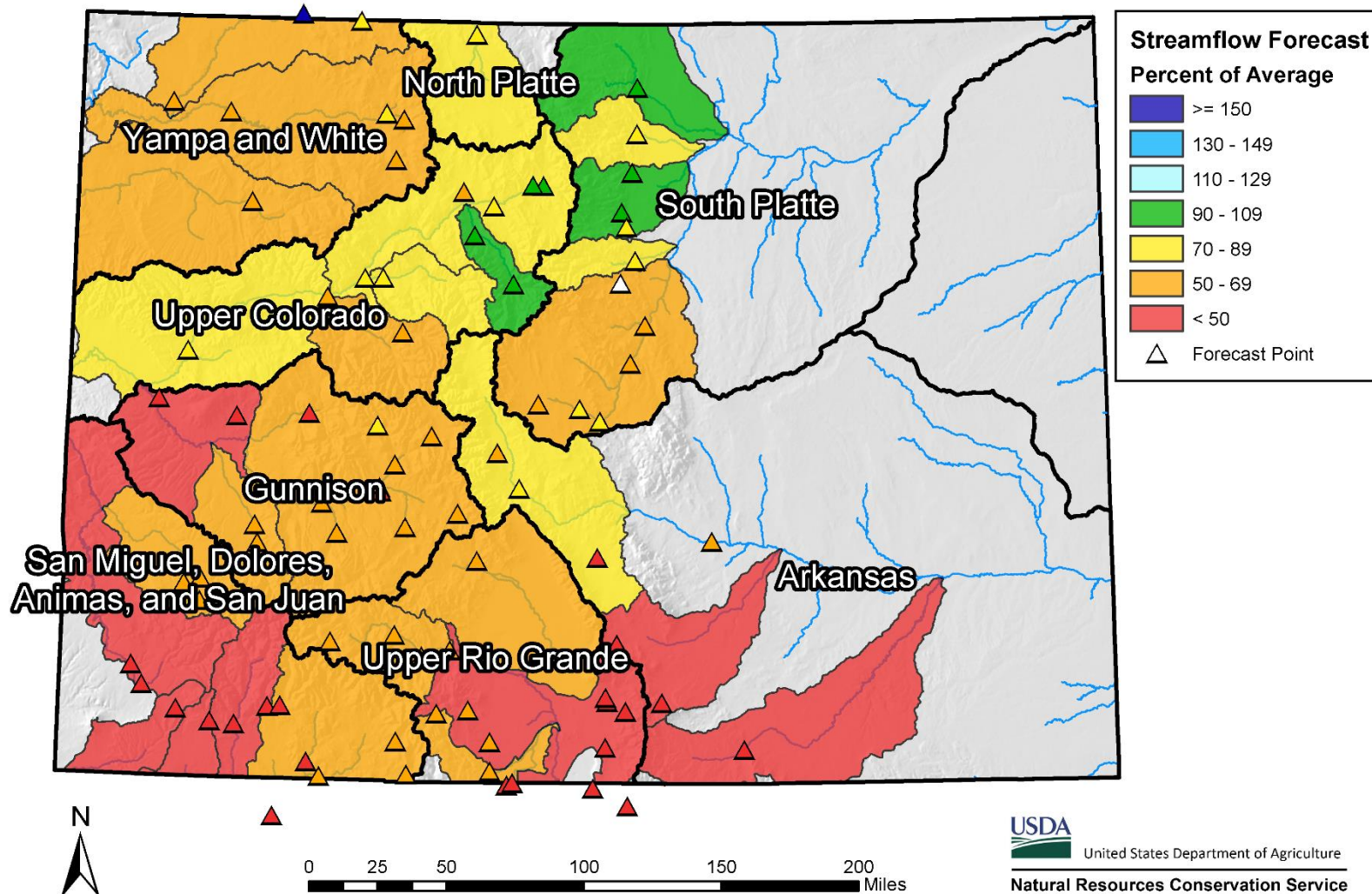

Colorado Monthly Reservoir Storage Summary

End of February 2018

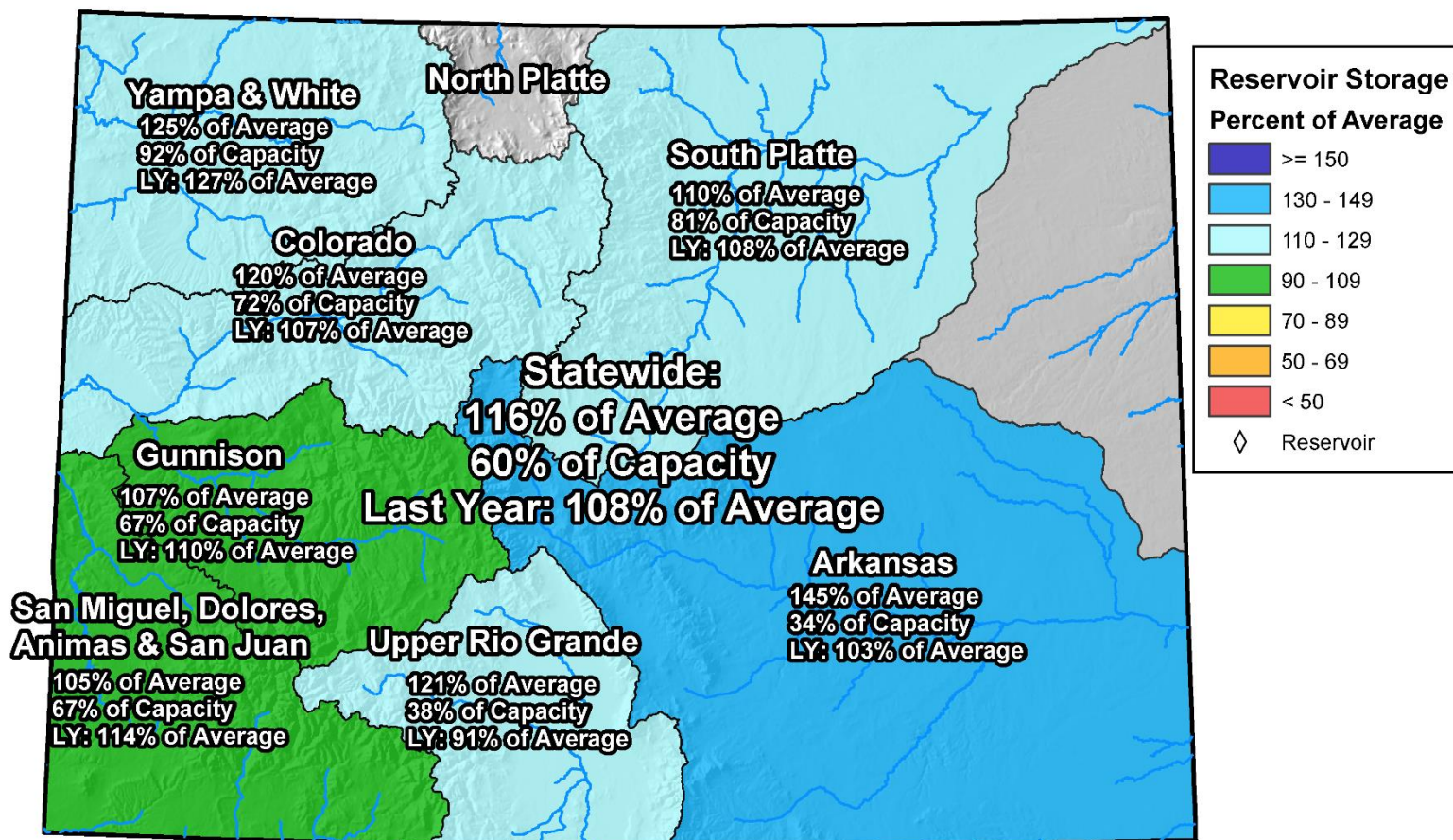

0 25 50 100 150 200 Miles

Colorado Reservoir Storage

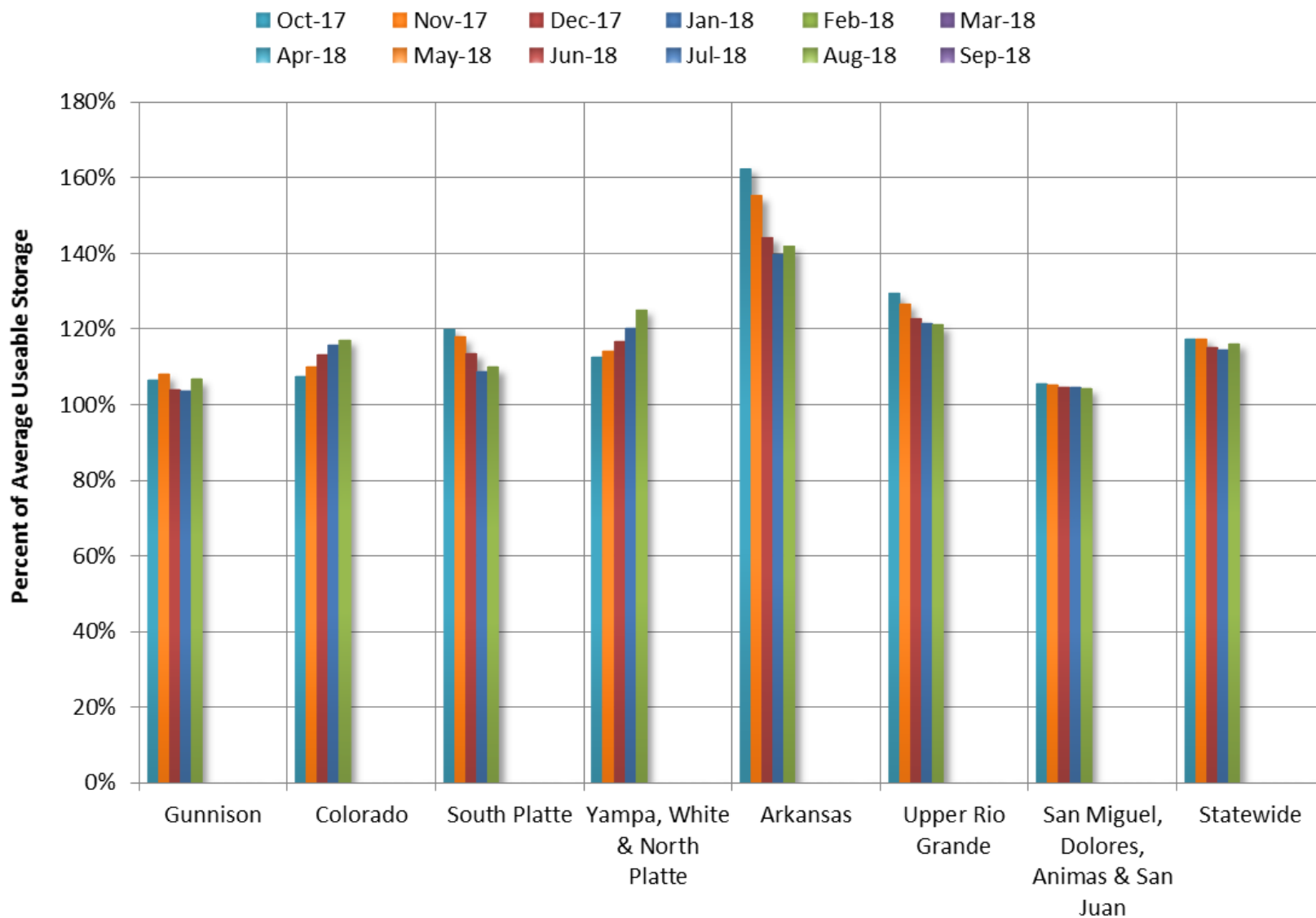



COLORADO STATEWIDE Reservoir Storage Departure from Average

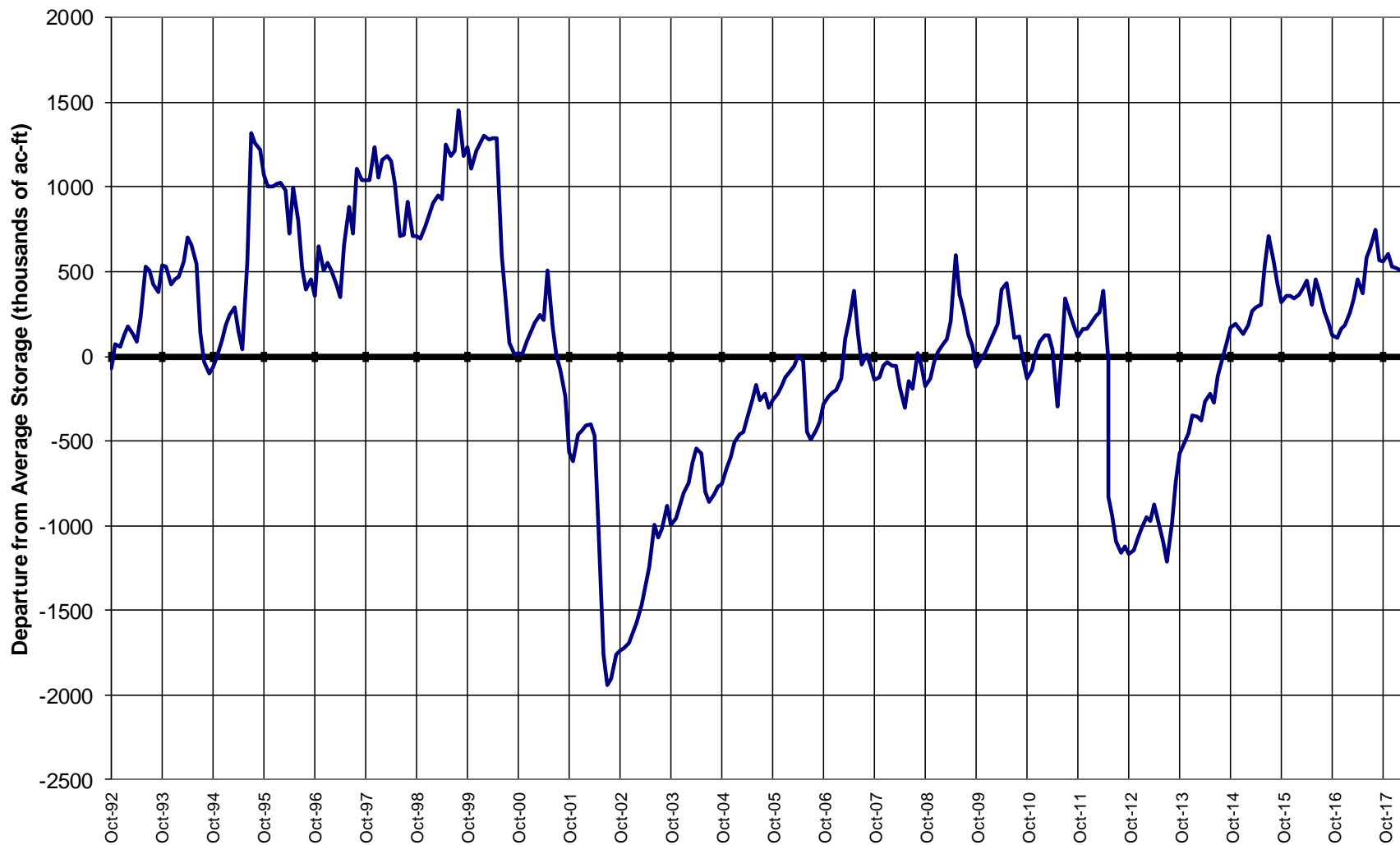

March 1, 2018 SWSI

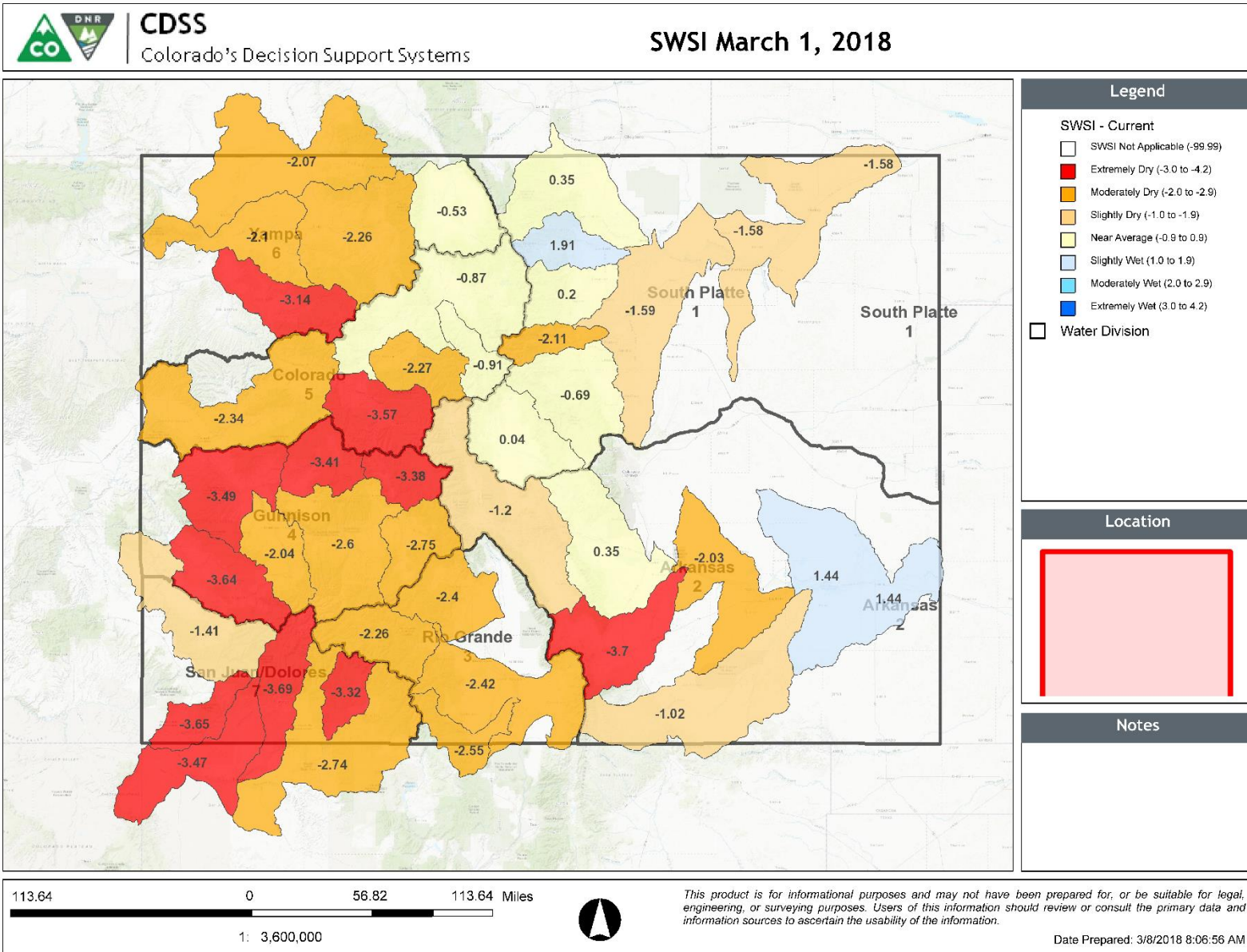

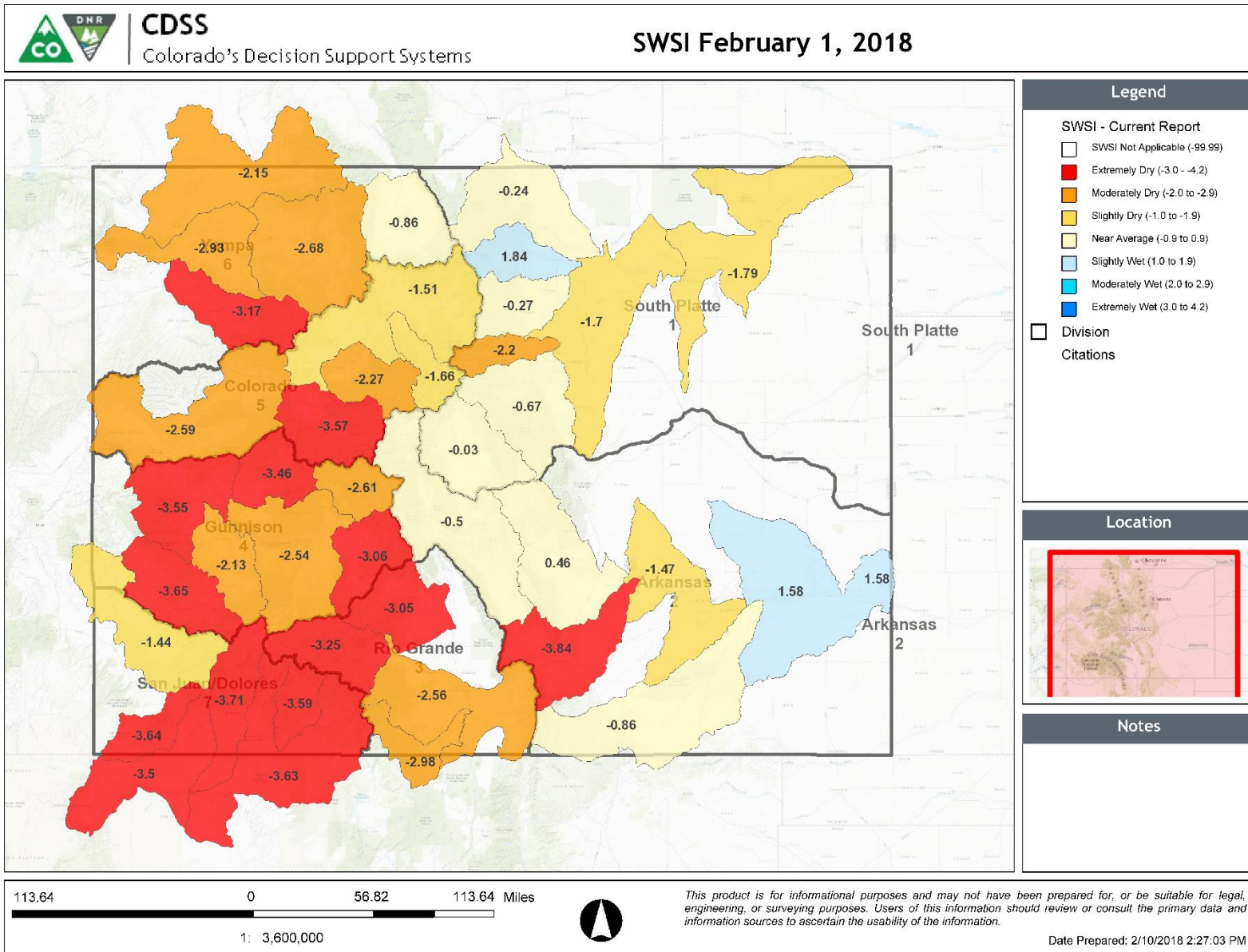

Summary

- Statewide snowpack is at a similar percent of normal as this time last month but now we are that much closer to the end of the primary snowpack accumulation season
- Streamflow forecasts still largely mirror the spatial pattern of precipitation and snow accumulation
 - All March 1st forecasts were for below normal streamflow volumes (at 50% chance of exceedance levels) and most in the southern basins are for near or less than 60% of average
- March to date precipitation has been well below average statewide and the southern basins went back to being the driest
- Reservoir storage is still above average in all major basins in the state
- As we near the end of the snowpack accumulation season only 1981 and 2002 had lower snowpacks statewide since 1980
 - The northern half of Colorado continues to have considerably more substantial snowpacks than the southern



United States Department of Agriculture

Colorado Snow Surveys

Water Availability Task Force Meeting

March 23rd, 2018

NRCS Snow Survey and Water Supply Forecasting Program

Karl Wetlaufer

Hydrologist

Asst. Snow Survey Supervisor

720-544-2853

<http://www.nrcs.usda.gov/wps/portal/nrcs/main/co/snow/>