



Water Availability Task Force Meeting

February 22nd, 2018

NRCS Snow Survey and Water Supply Forecasting Program

Karl Wetlaufer

Hydrologist

Asst. Snow Survey Supervisor

720-544-2853

<http://www.nrcs.usda.gov/wps/portal/nrcs/main/co/snow/>

Major Basin Summary

Yampa, White, and North Platte River Basins

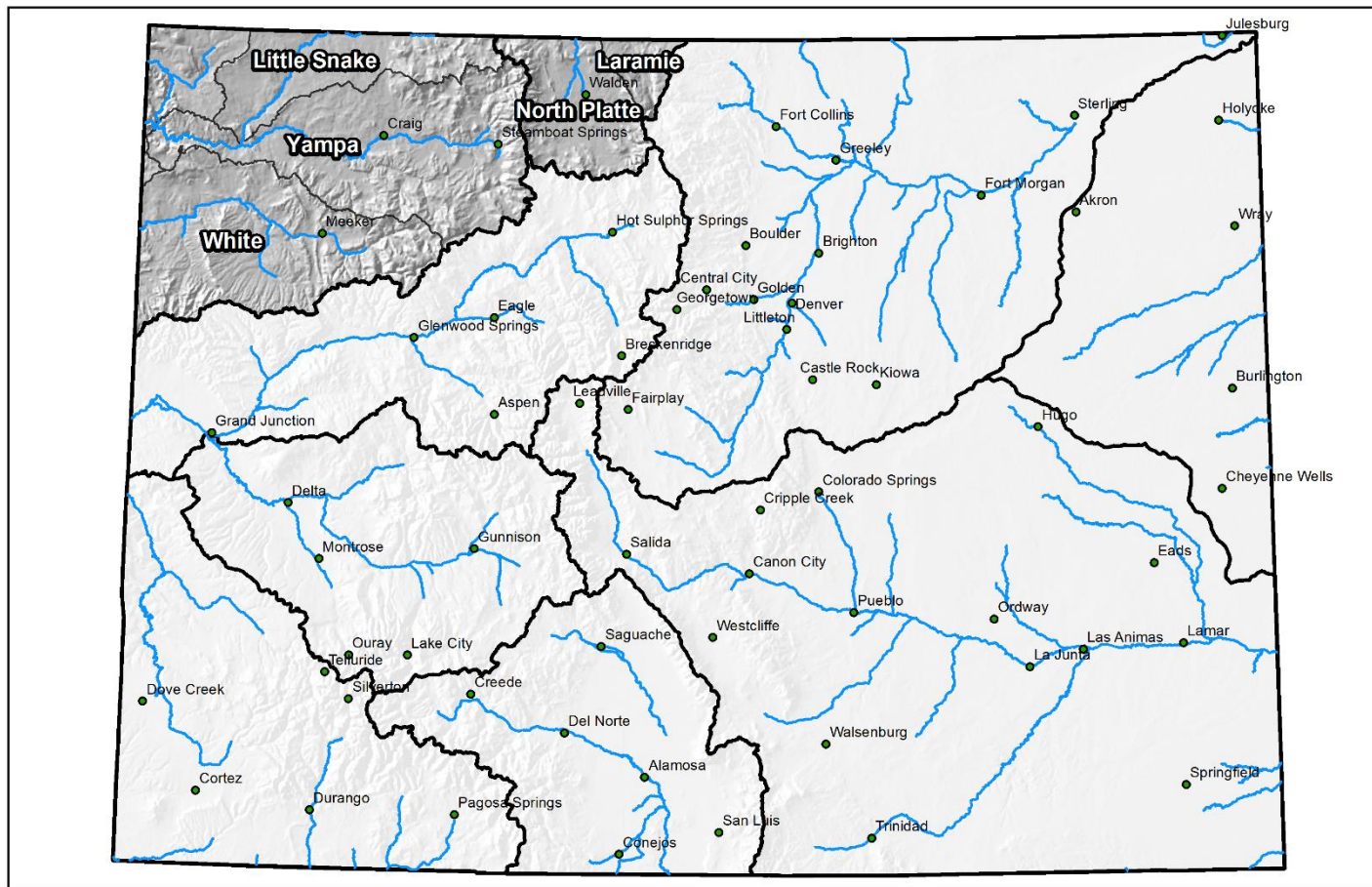

0 25 50 100 150 200 Miles



Yampa and White River Basins High/Low Snowpack Summary

Based on Provisional SNOTEL data as of Feb 21, 2018



United States Department of Agriculture

Natural Resources Conservation Service

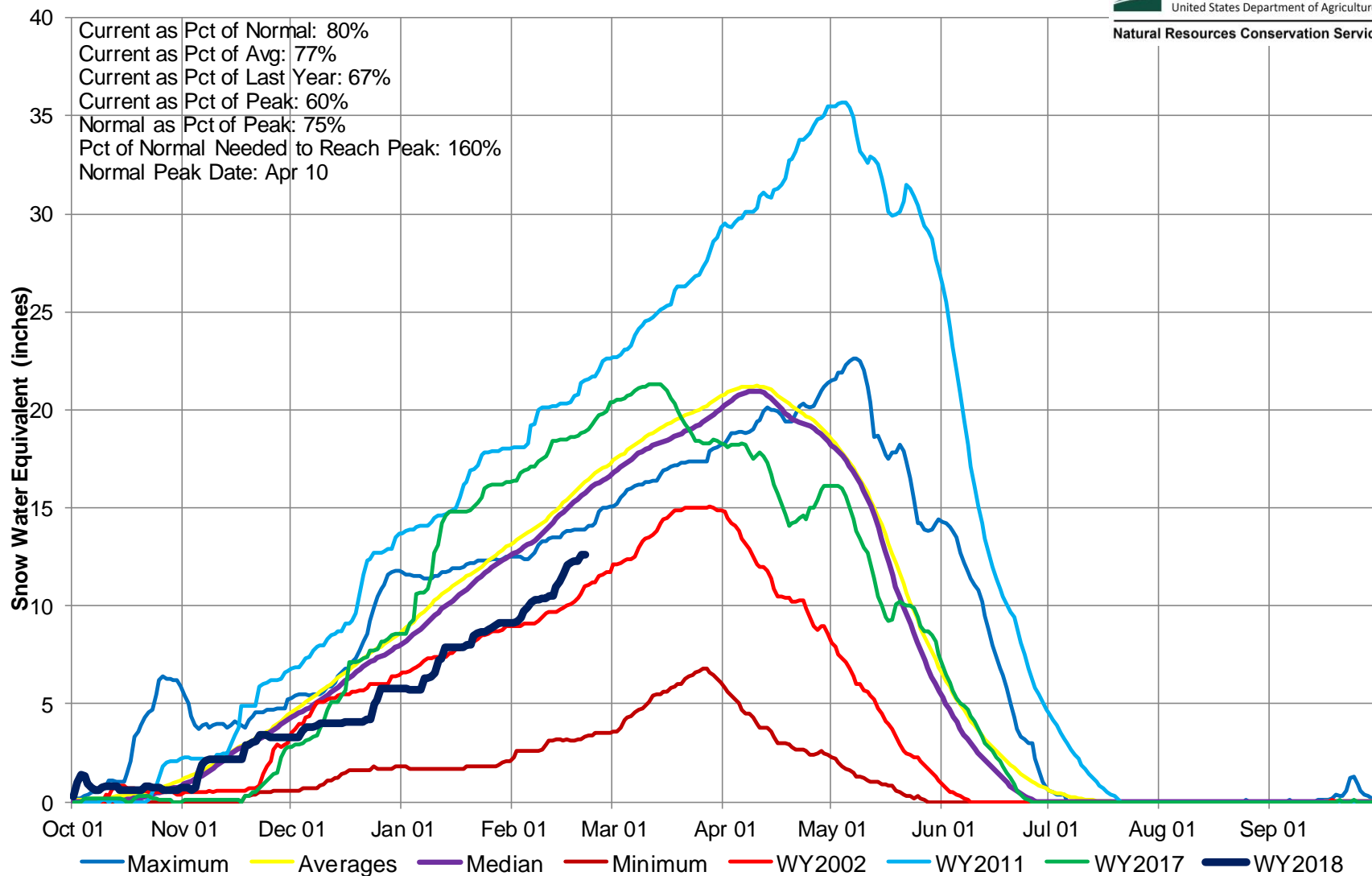

Yampa and White River Basins High/Low Monthly Precipitation Summary

Based on Provisional SNOTEL data as of Feb 21, 2018



United States Department of Agriculture

Natural Resources Conservation Service

January PREC
80% of Average
February to date
95% of Average

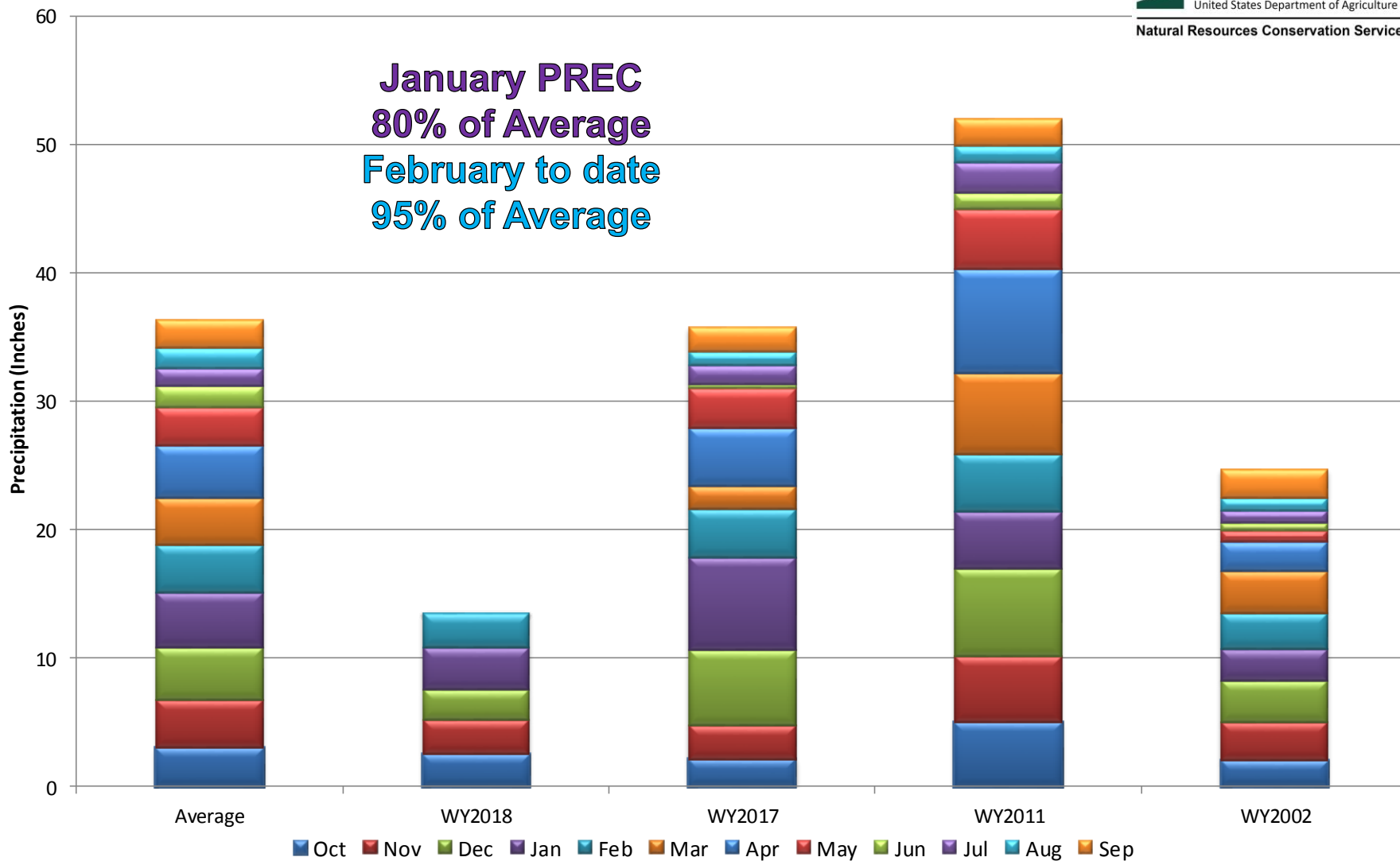

Yampa, White, and North Platte River Basins Month to Date Precipitation Summary Current as of Feb 21, 2018

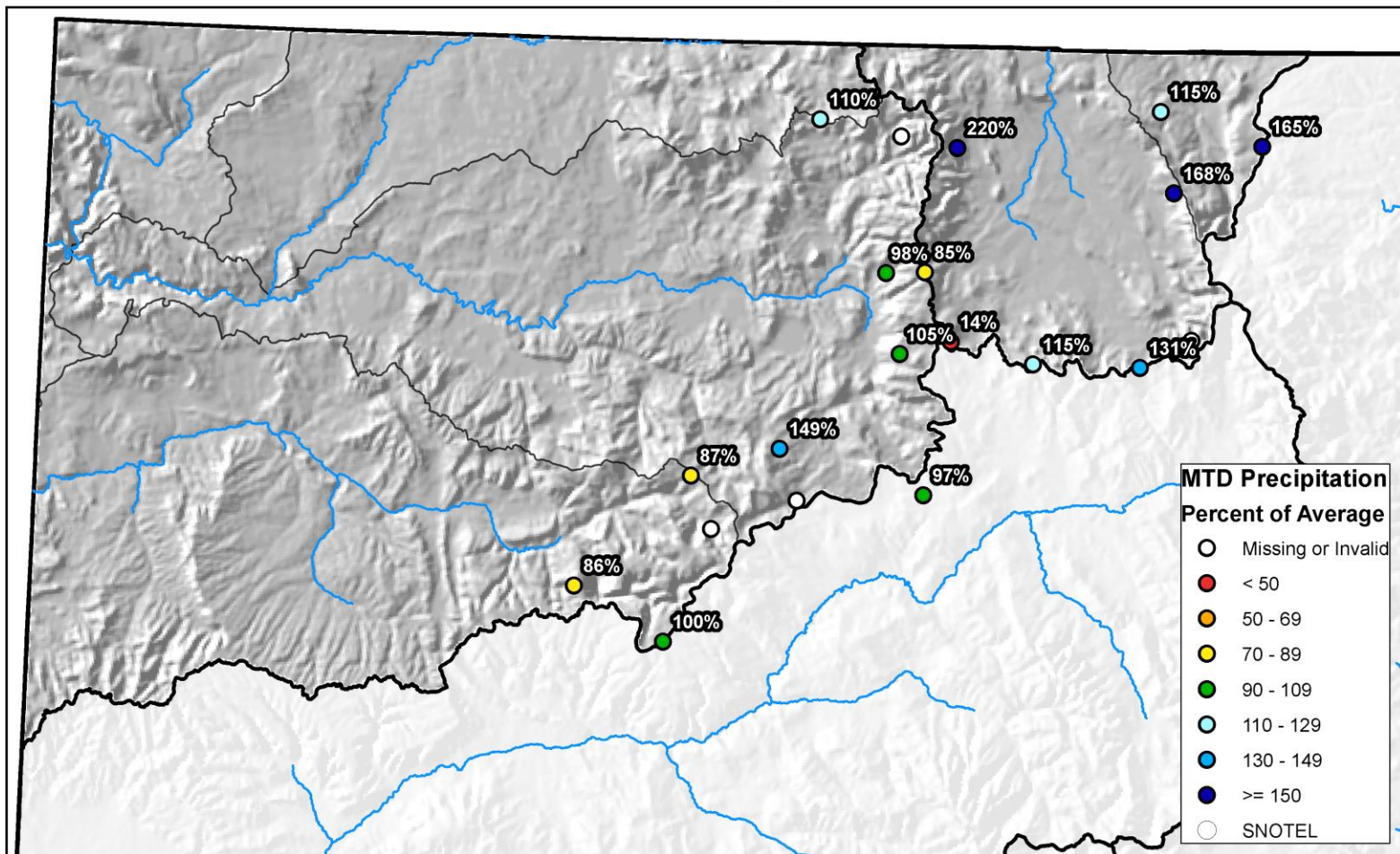

0 10 20 40 60 80 Miles



Yampa and White River Basins High/Low Year-to-Date Precipitation Summary

Based on Provisional SNOTEL data as of Feb 21, 2018



United States Department of Agriculture

Natural Resources Conservation Service

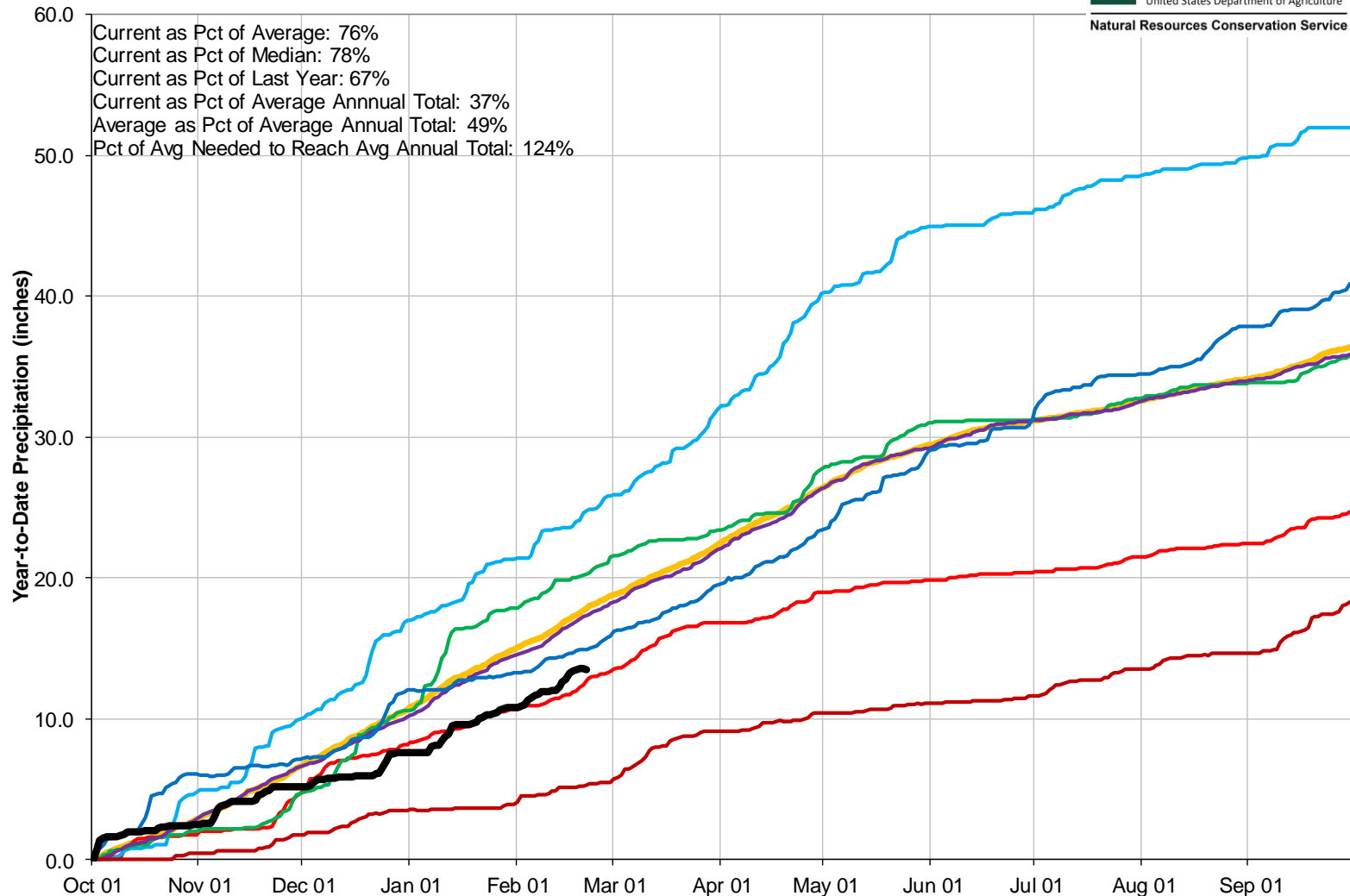

Yampa, White, and North Platte River Basins Streamflow Forecast Summary February 1, 2018

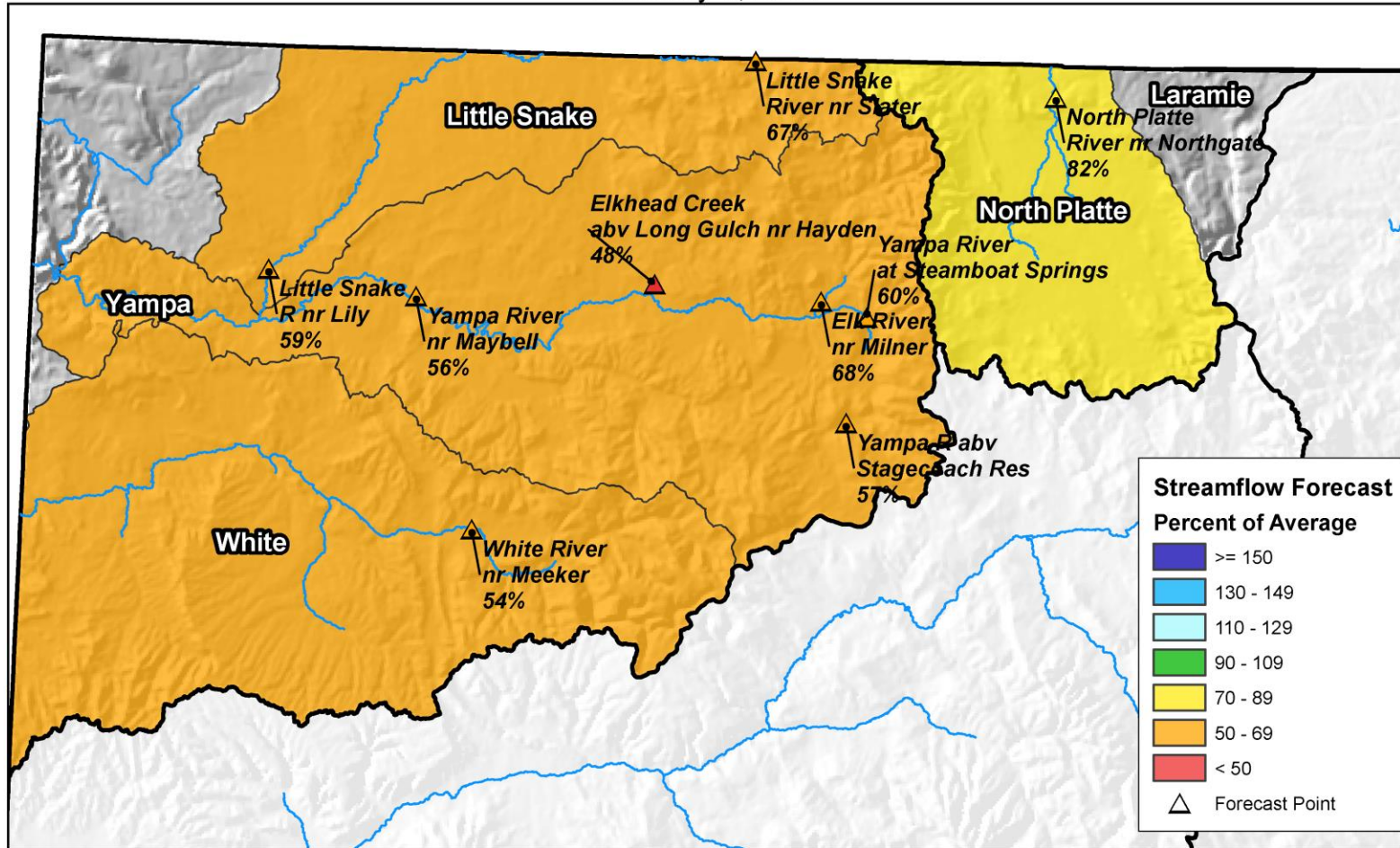

0 10 20 40 60 80 Miles

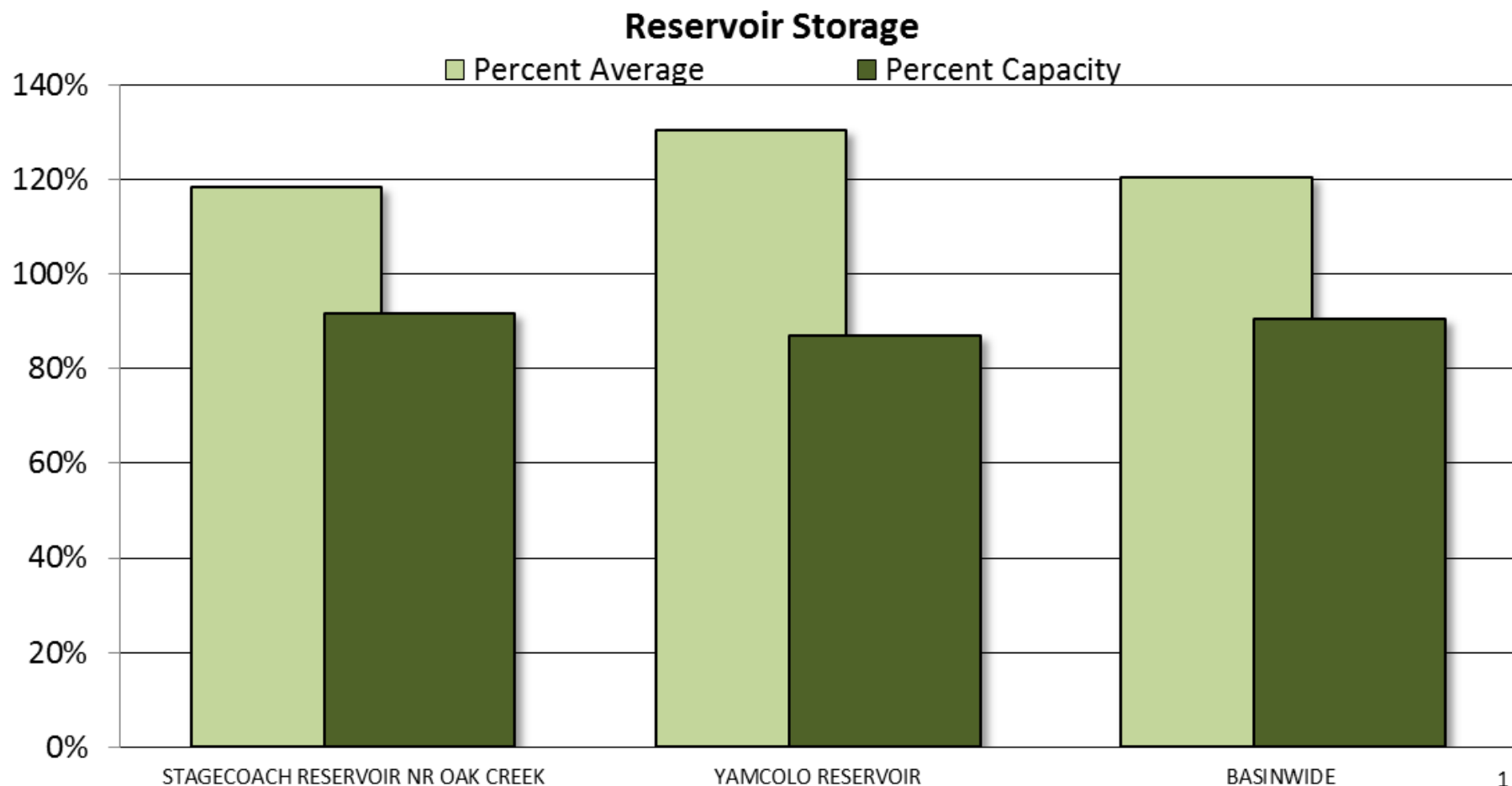

Major Basin Summary

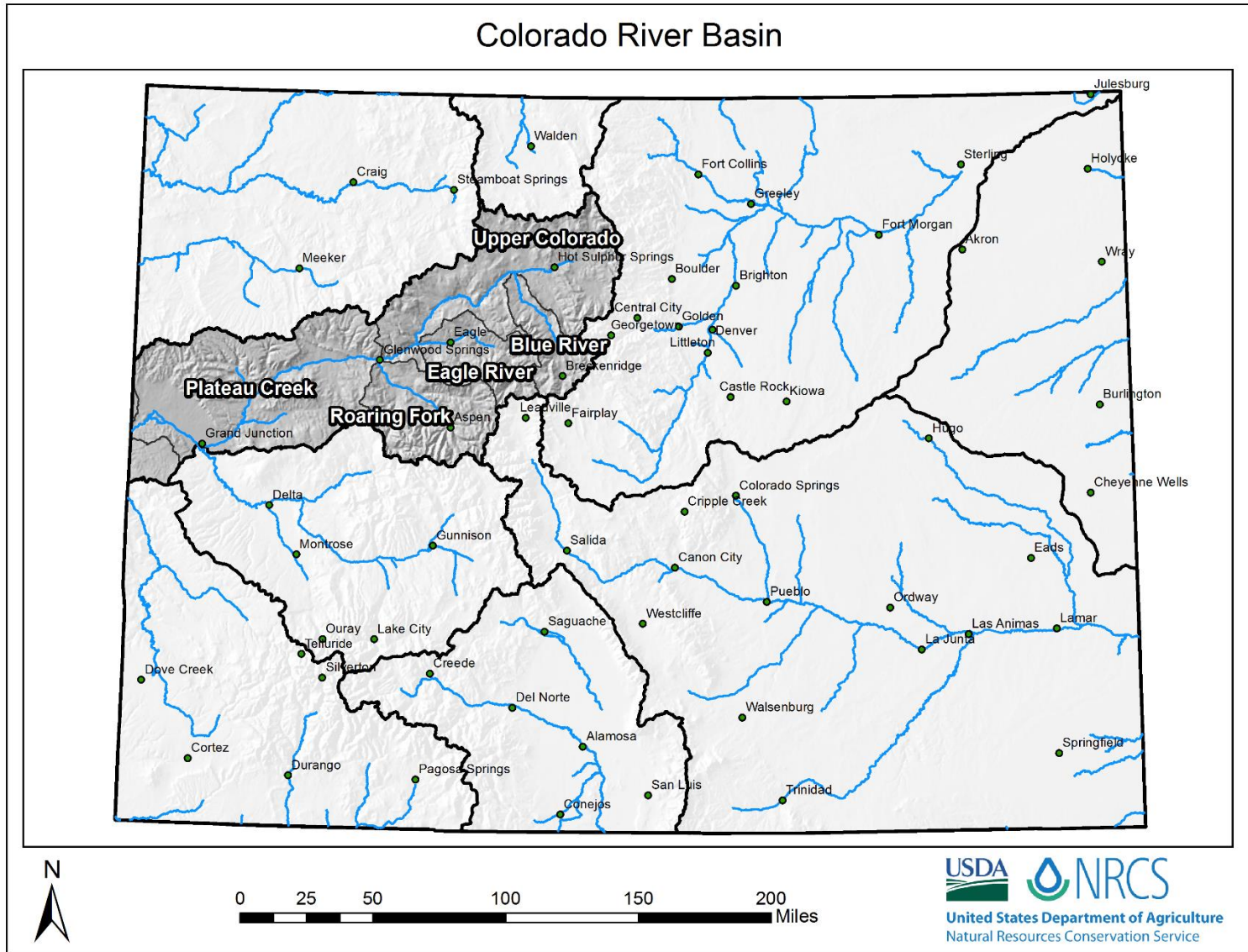



Upper Colorado River Basin High/Low Snowpack Summary

Based on Provisional SNOTEL data as of Feb 21, 2018



United States Department of Agriculture

Natural Resources Conservation Service

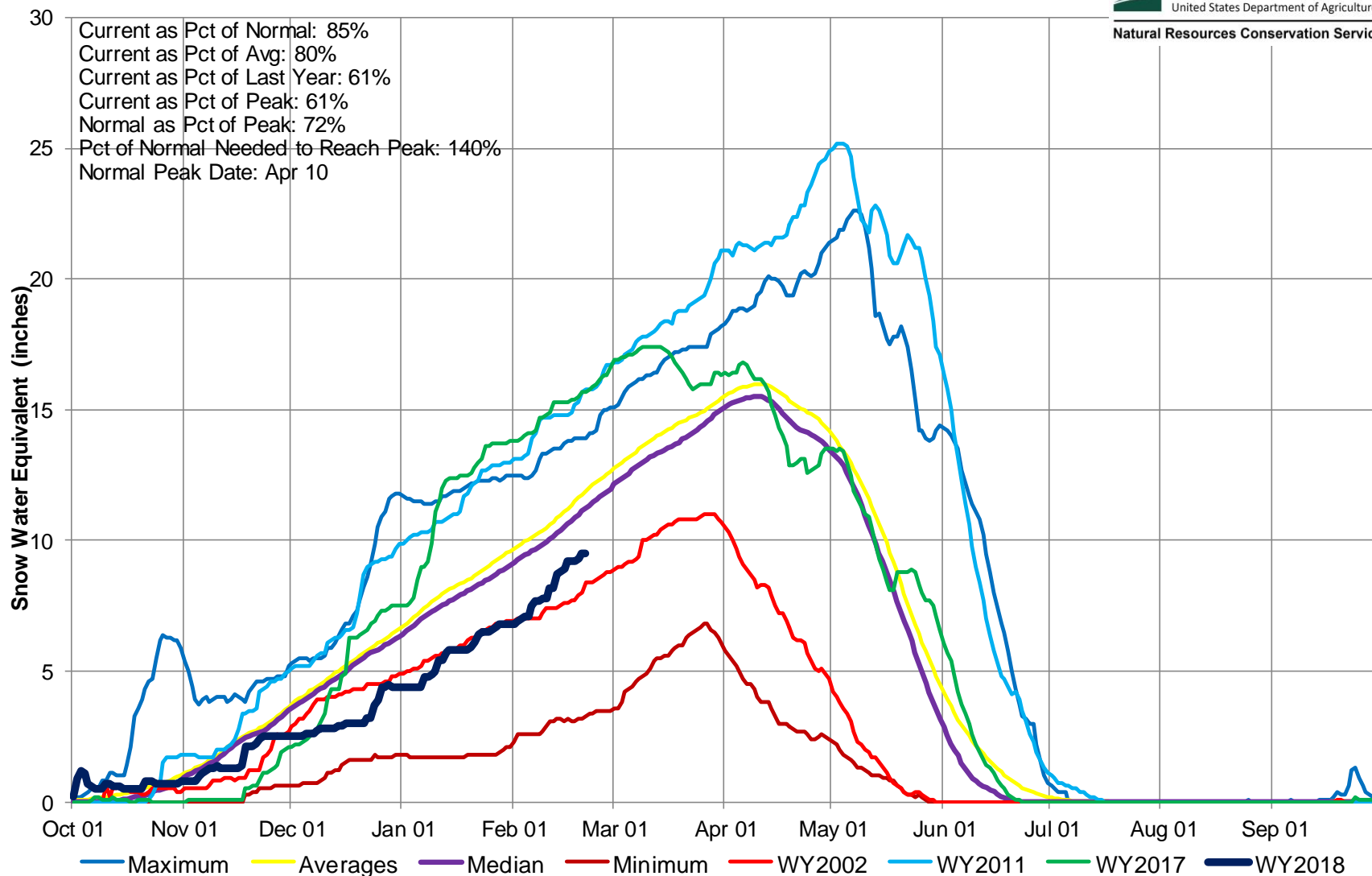



Upper Colorado River Basin High/Low Monthly Precipitation Summary

Based on Provisional SNOTEL data as of Feb 21, 2018



United States Department of Agriculture

Natural Resources Conservation Service

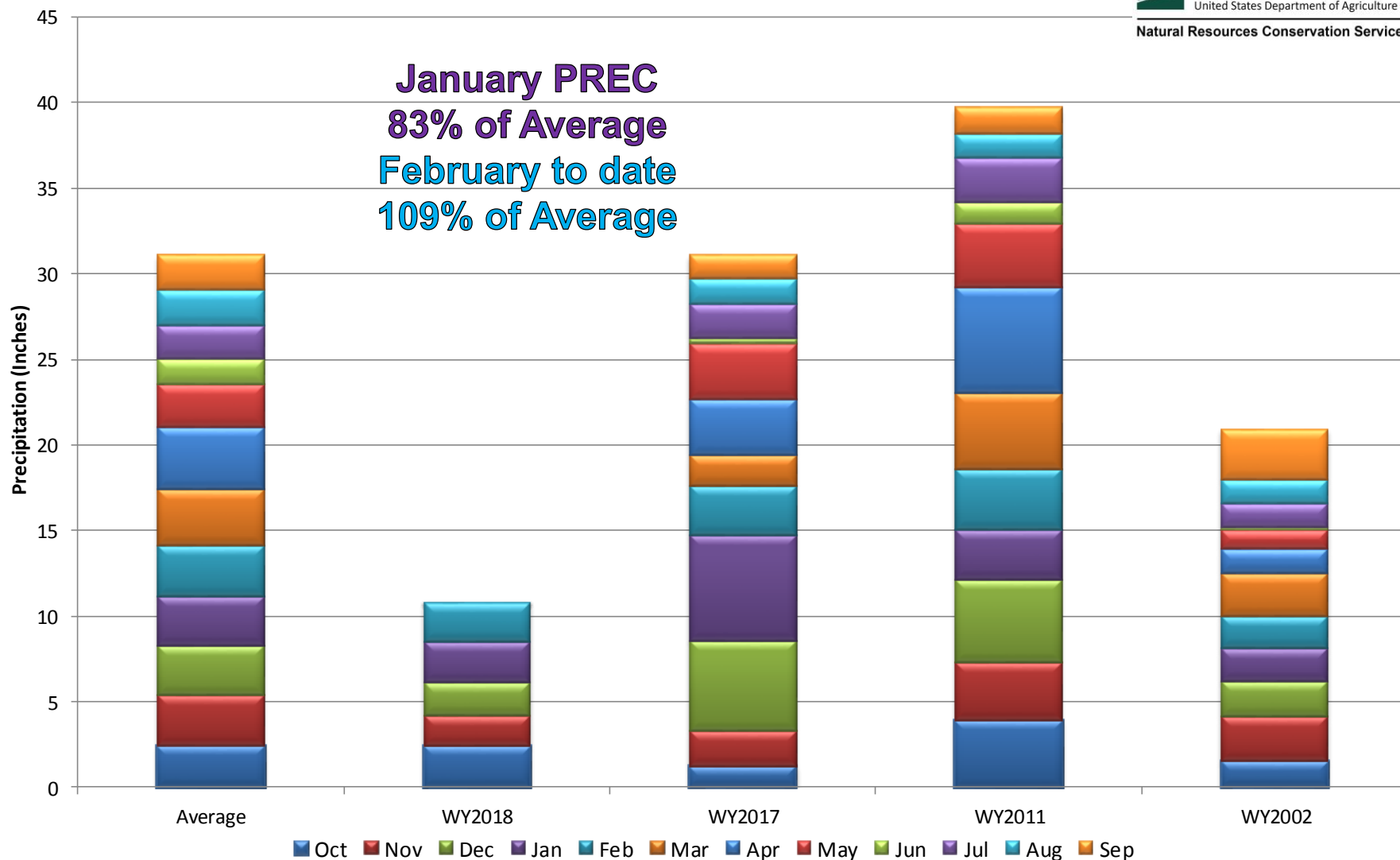

Upper Colorado River Basin Month to Date Precipitation Summary

Current as of Feb 21, 2018

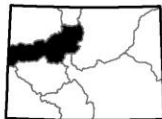
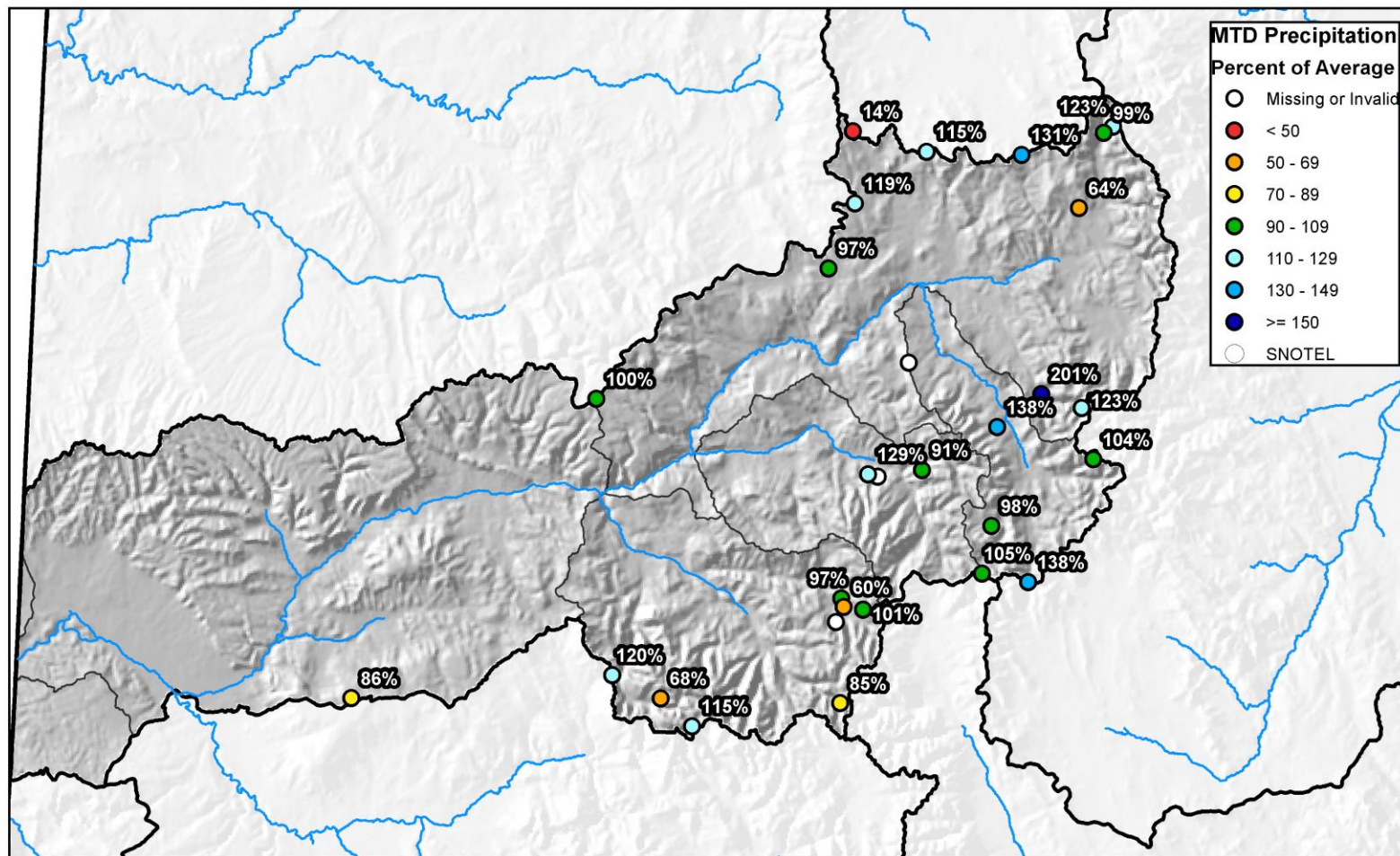

0 10 20 40 60 80 Miles



Upper Colorado River Basin High/Low Year-to-Date Precipitation Summary

Based on Provisional SNOTEL data as of Feb 21, 2018



United States Department of Agriculture

Natural Resources Conservation Service

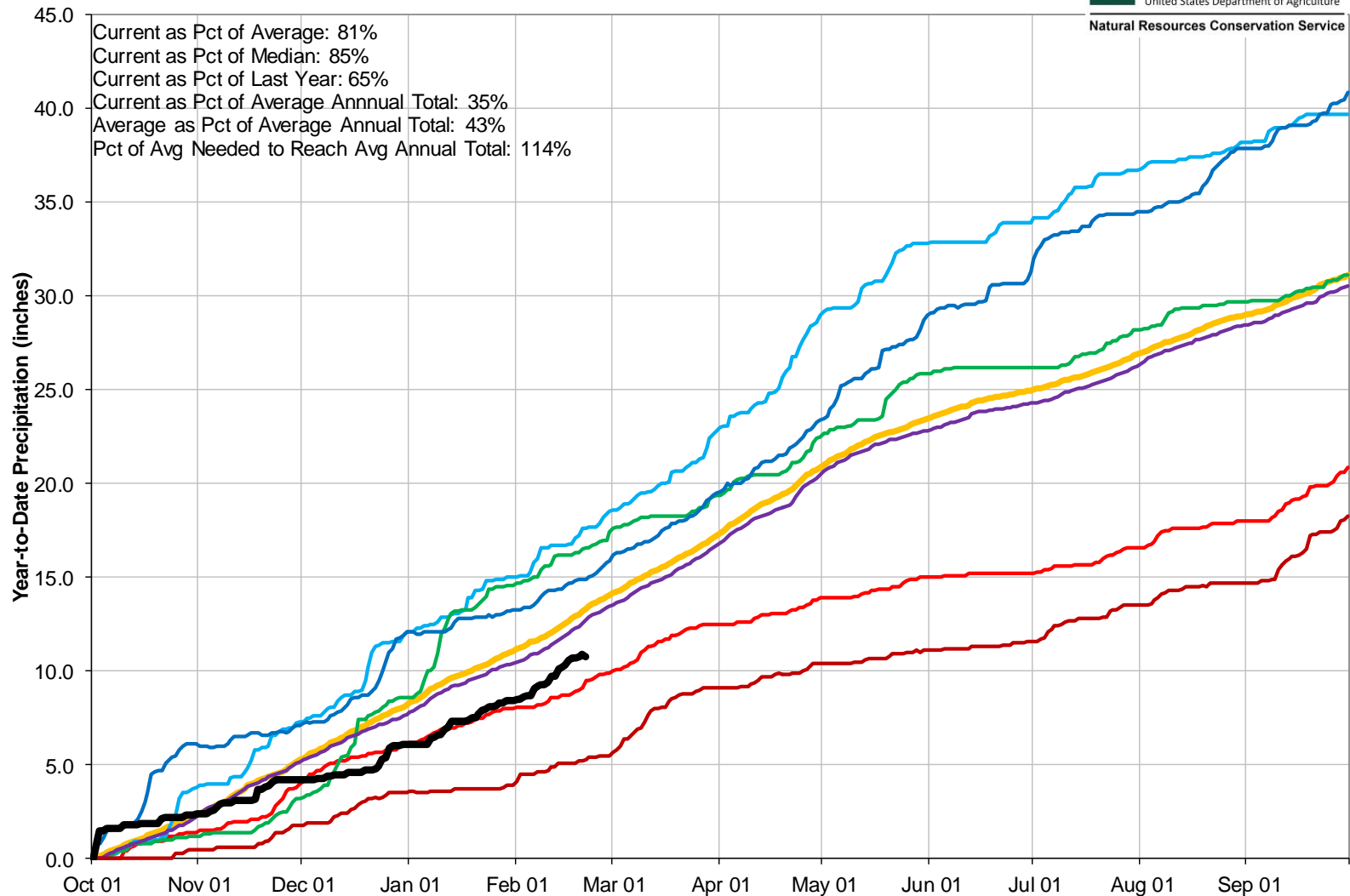

Upper Colorado River Basin Streamflow Forecast Summary

February 1, 2018

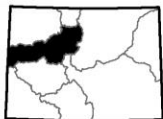
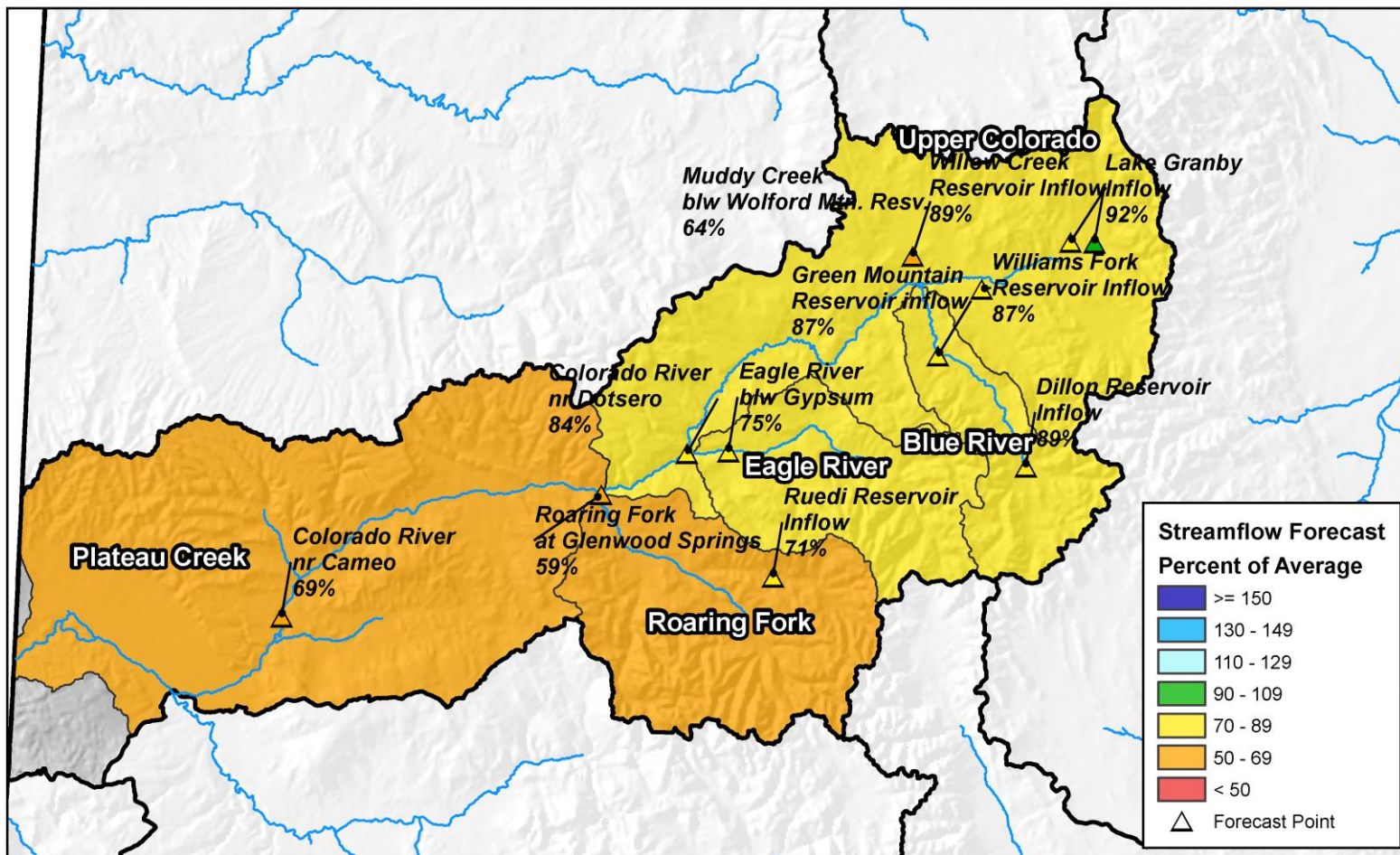

0 10 20 40 60 80 Miles



United States Department of Agriculture

Natural Resources Conservation Service

Reservoir Storage

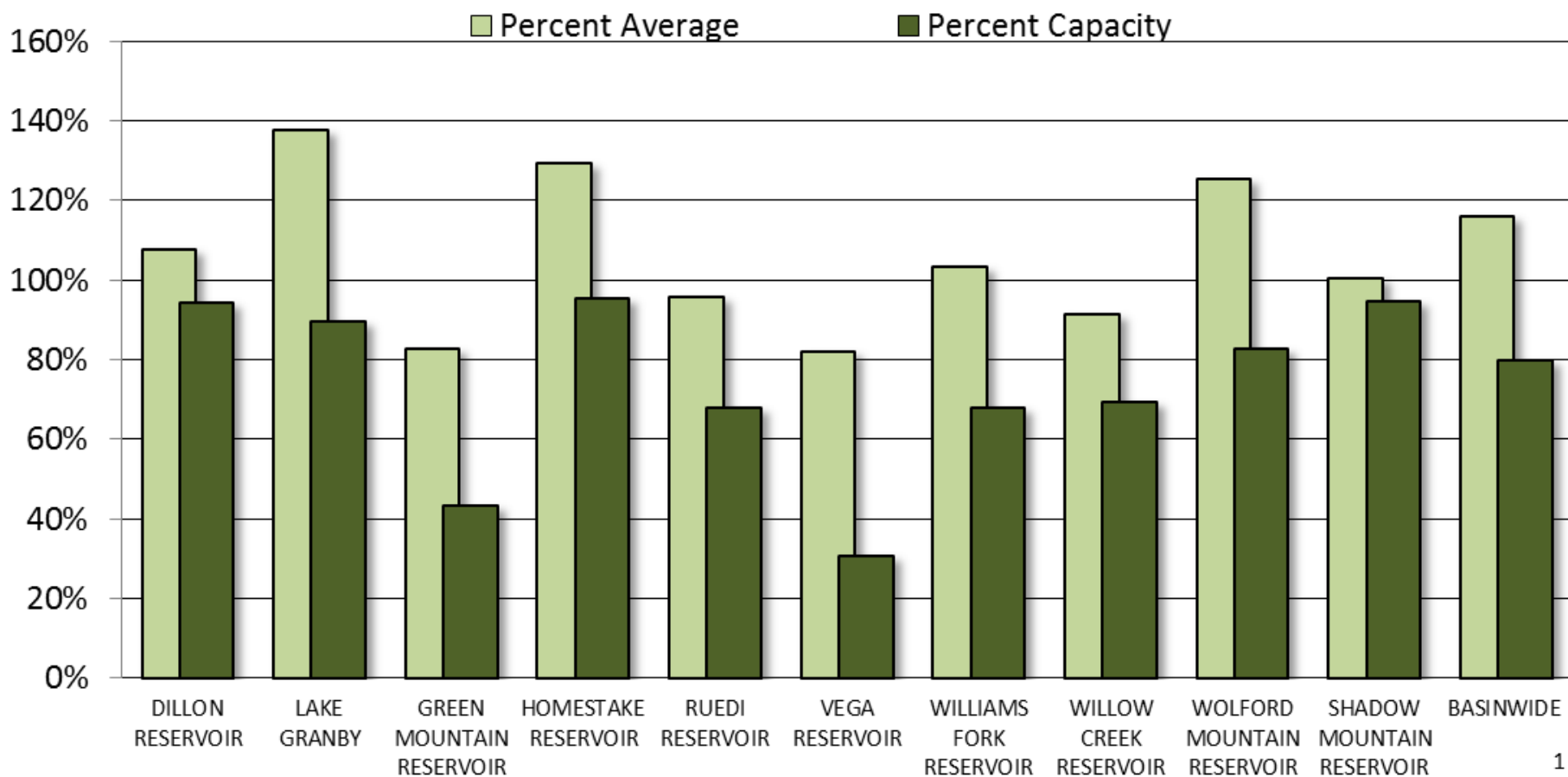



COLORADO RIVER BASIN Reservoir Storage Departure from Average

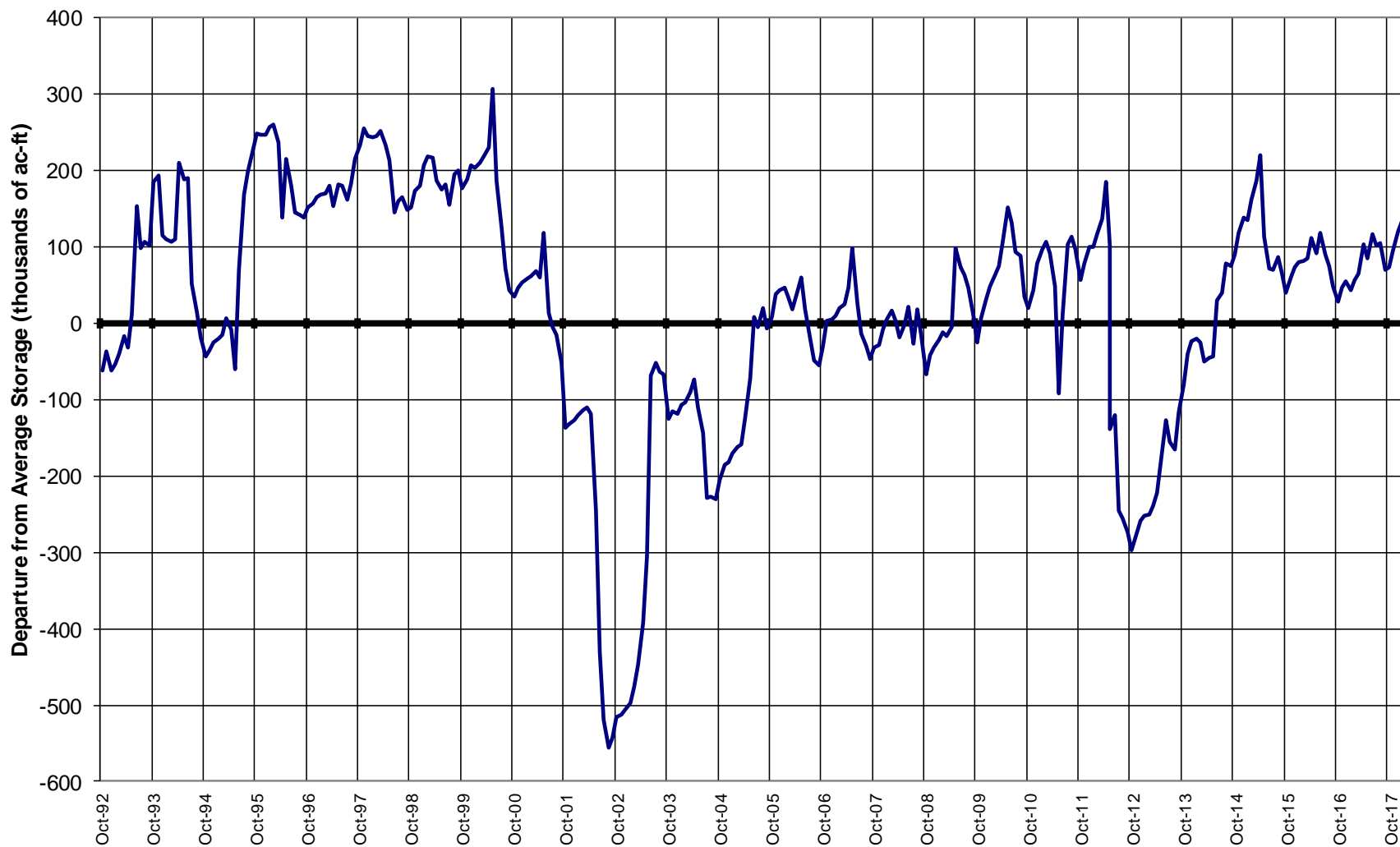

Major Basin Summary

South Platte River Basin

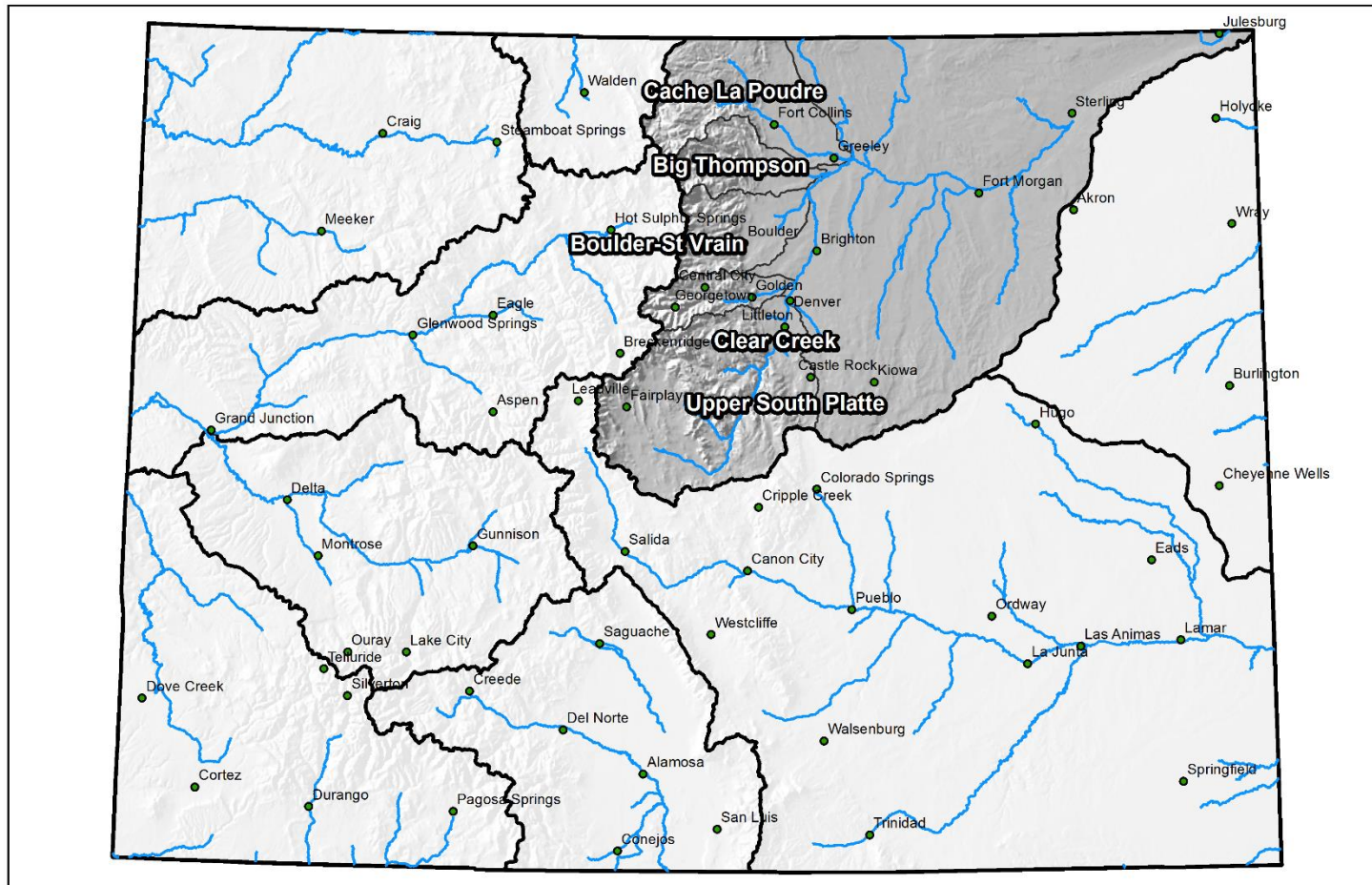

South Platte River Basin High/Low Snowpack Summary

Based on Provisional SNOTEL data as of Feb 21, 2018



United States Department of Agriculture

Natural Resources Conservation Service

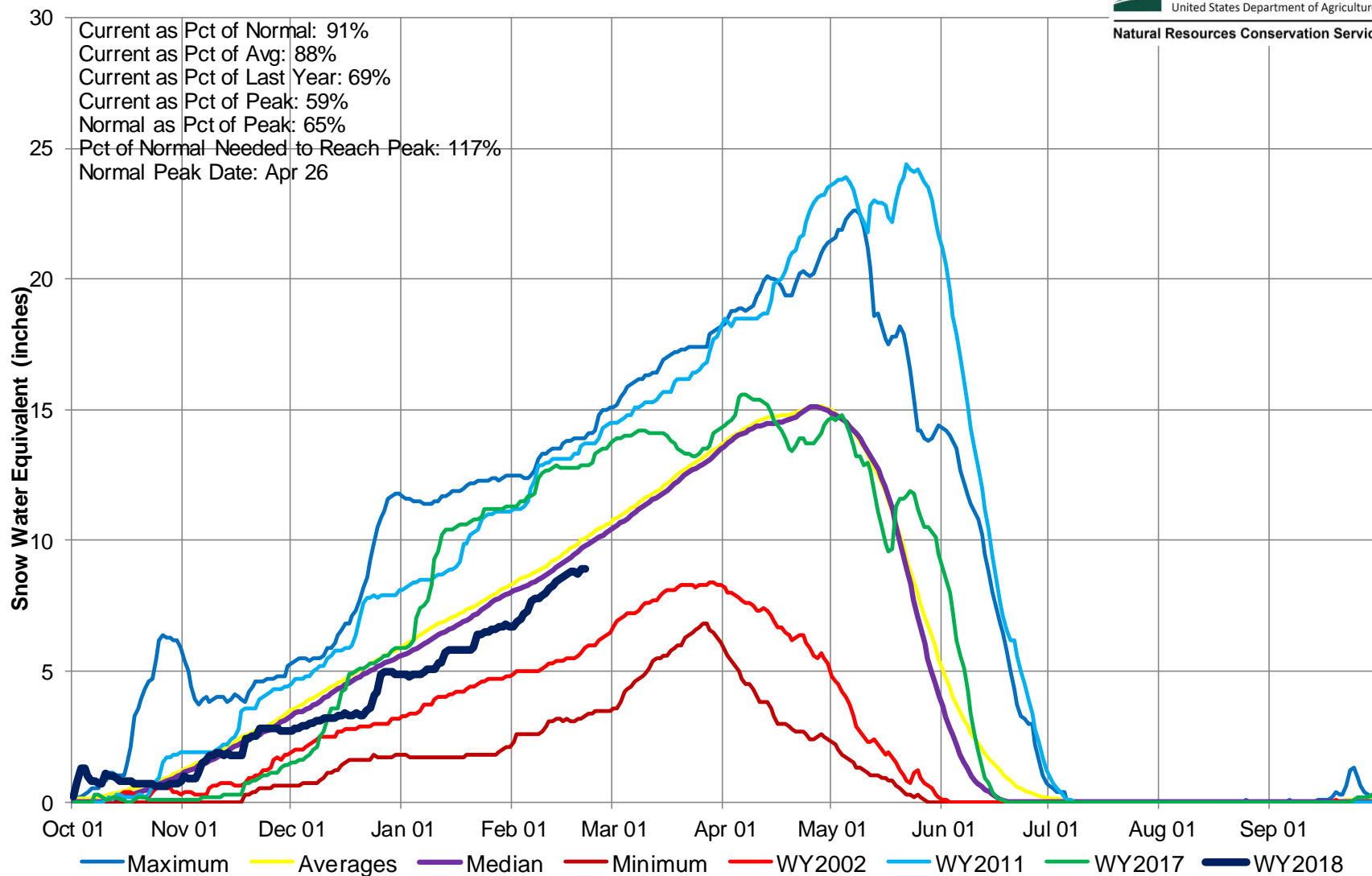

South Platte River Basin High/Low Monthly Precipitation Summary

Based on Provisional SNOTEL data as of Feb 21, 2018



United States Department of Agriculture

Natural Resources Conservation Service

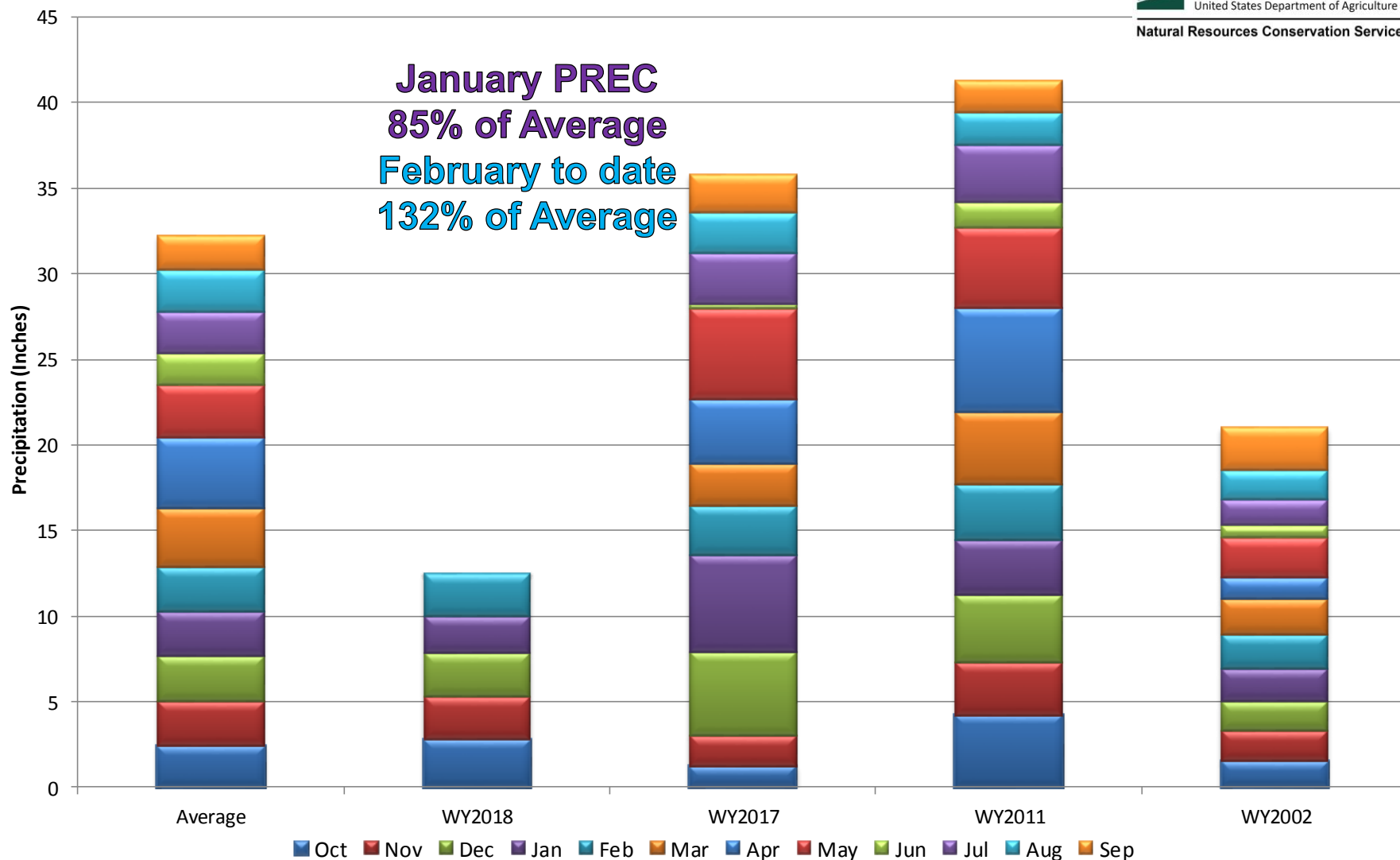

South Platte River Basin Month to Date Precipitation Summary

Current as of Feb 21, 2018

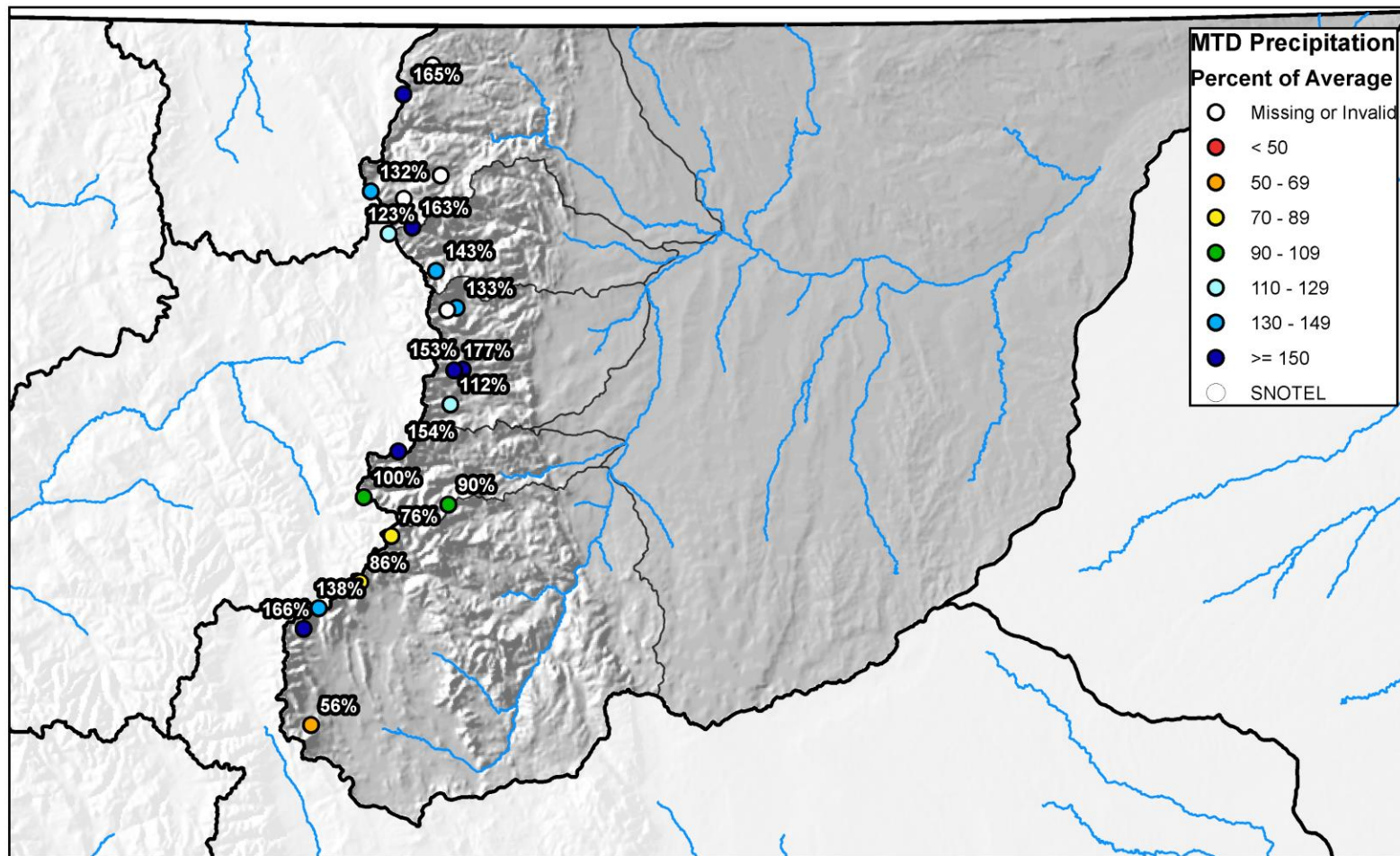

0 10 20 40 60 80 Miles

South Platte River Basin High/Low Year-to-Date Precipitation Summary

Based on Provisional SNOTEL data as of Feb 21, 2018



United States Department of Agriculture

Natural Resources Conservation Service

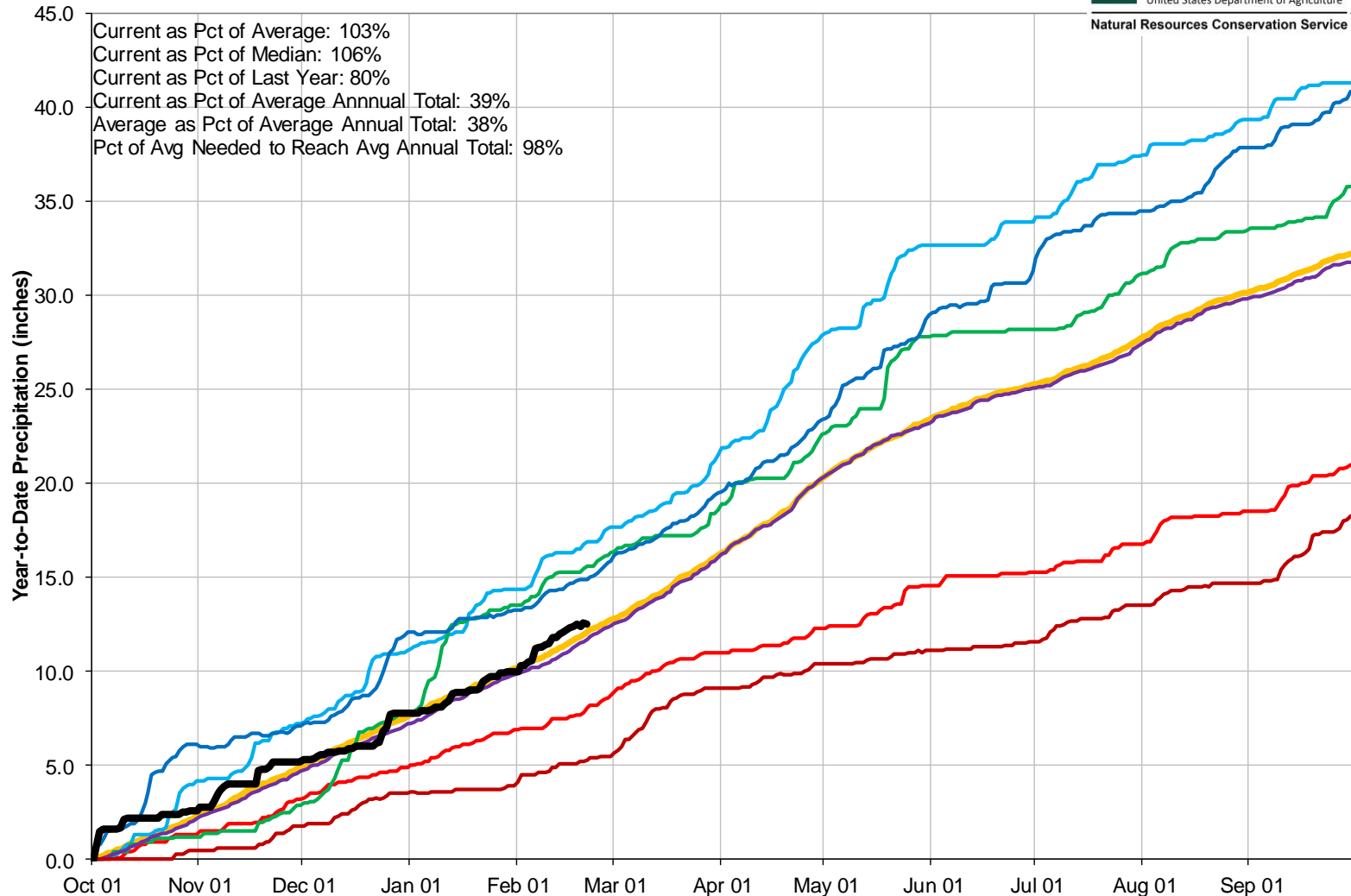

South Platte River Basin Streamflow Forecast Summary

February 1, 2018

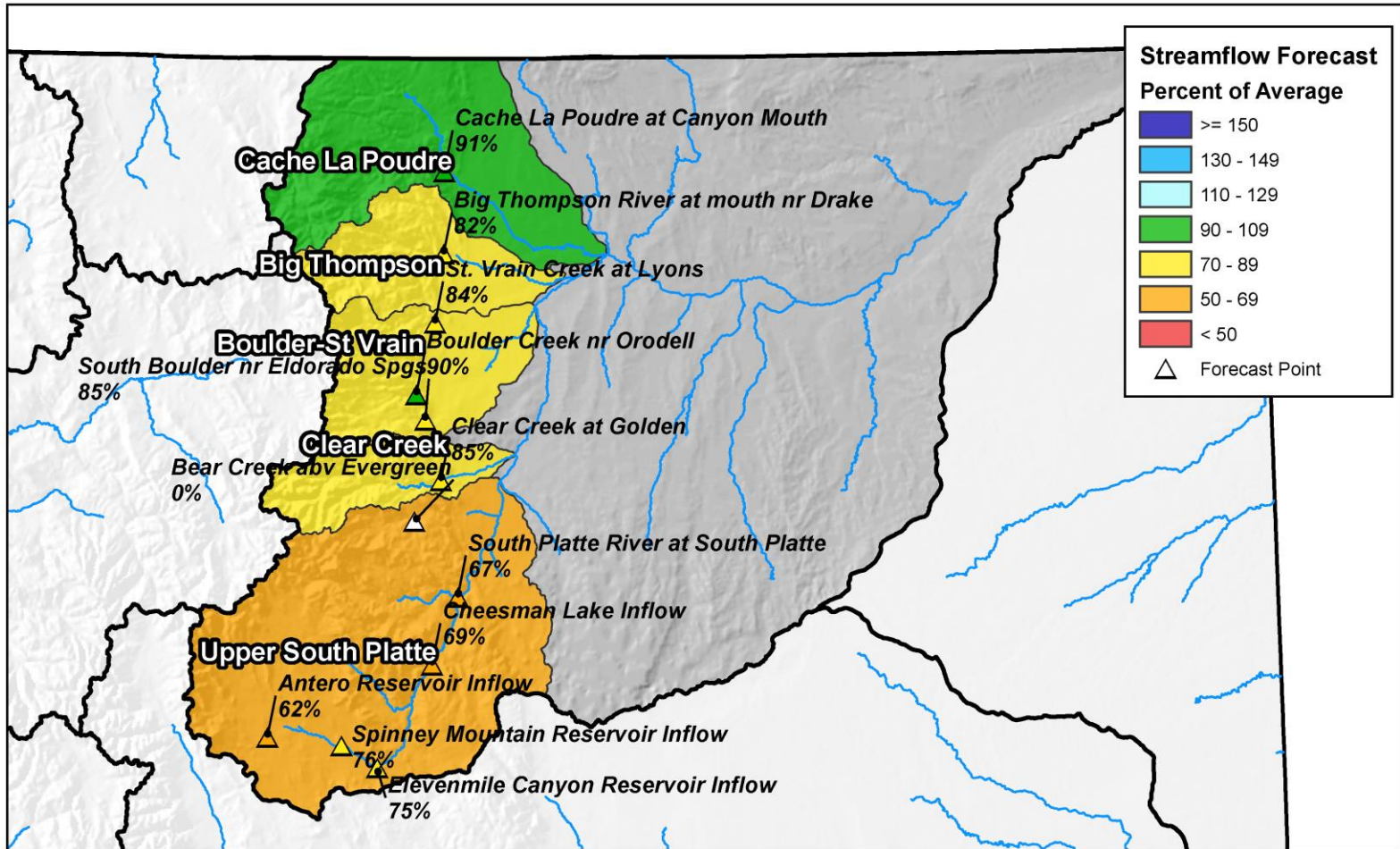

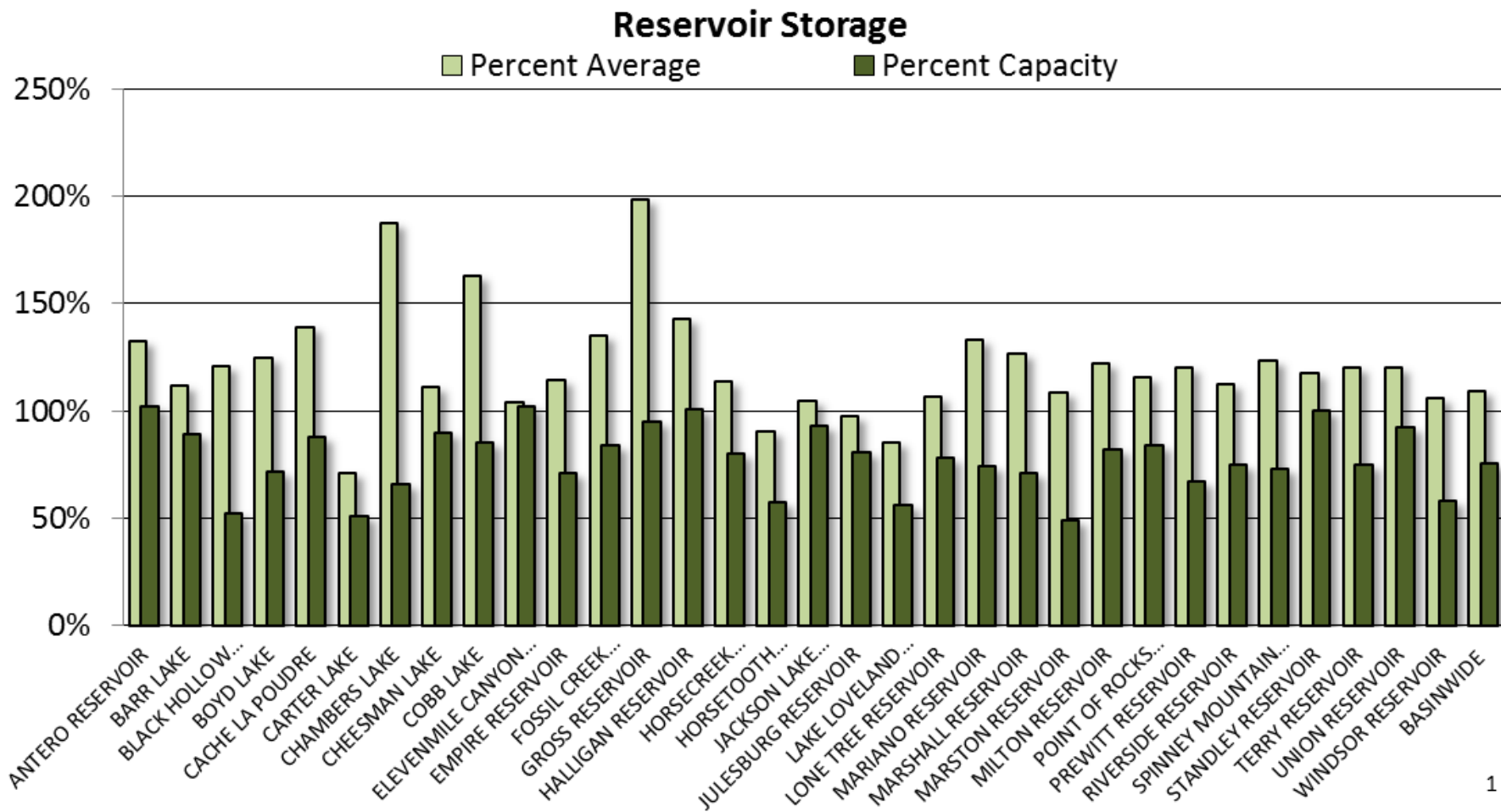



SOUTH PLATTE RIVER BASIN Reservoir Storage Departure from Average

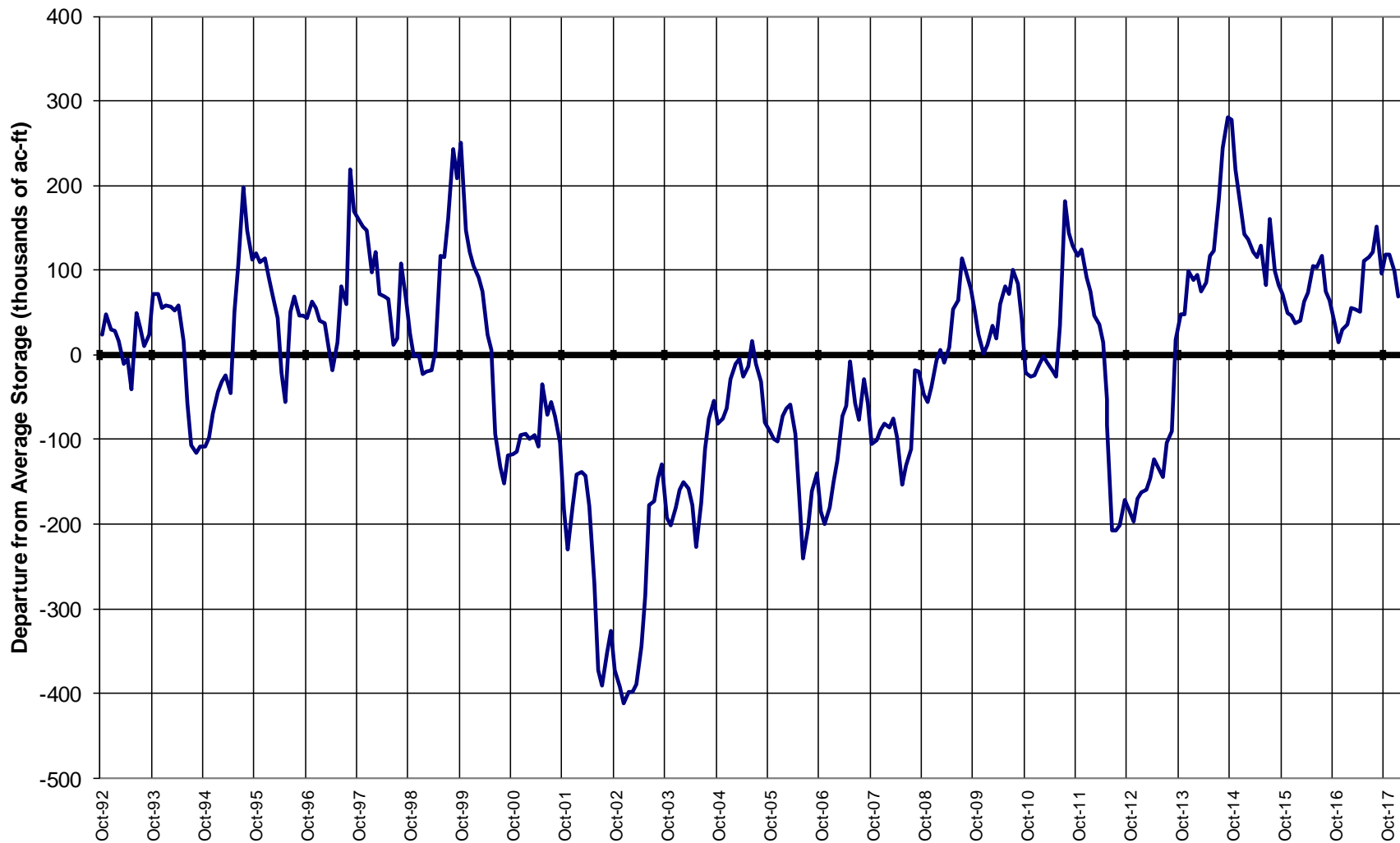

Major Basin Summary

Gunnison River Basin

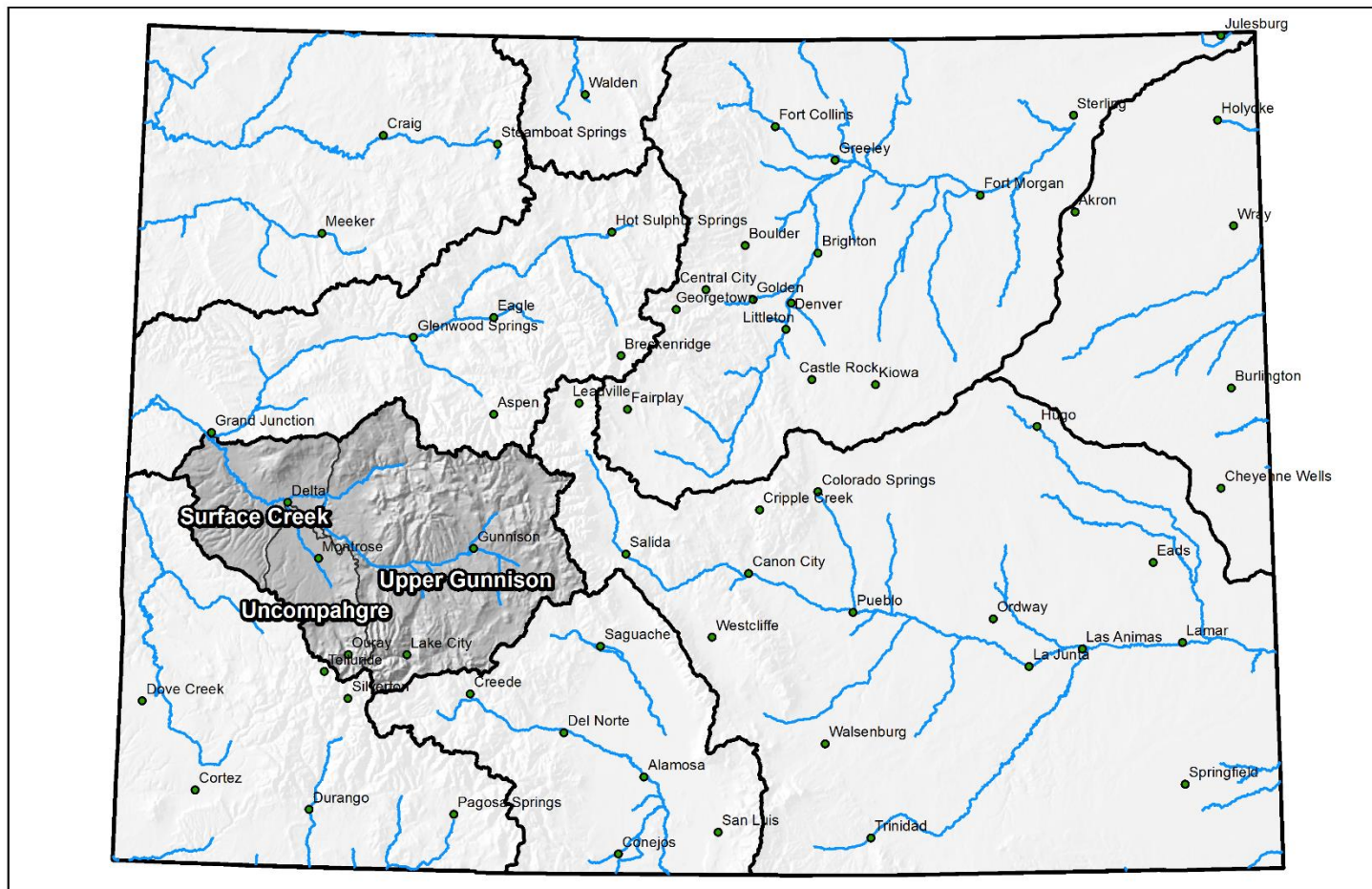

0 25 50 100 150 200 Miles



Gunnison River Basin High/Low Snowpack Summary

Based on Provisional SNOTEL data as of Feb 21, 2018



United States Department of Agriculture

Natural Resources Conservation Service

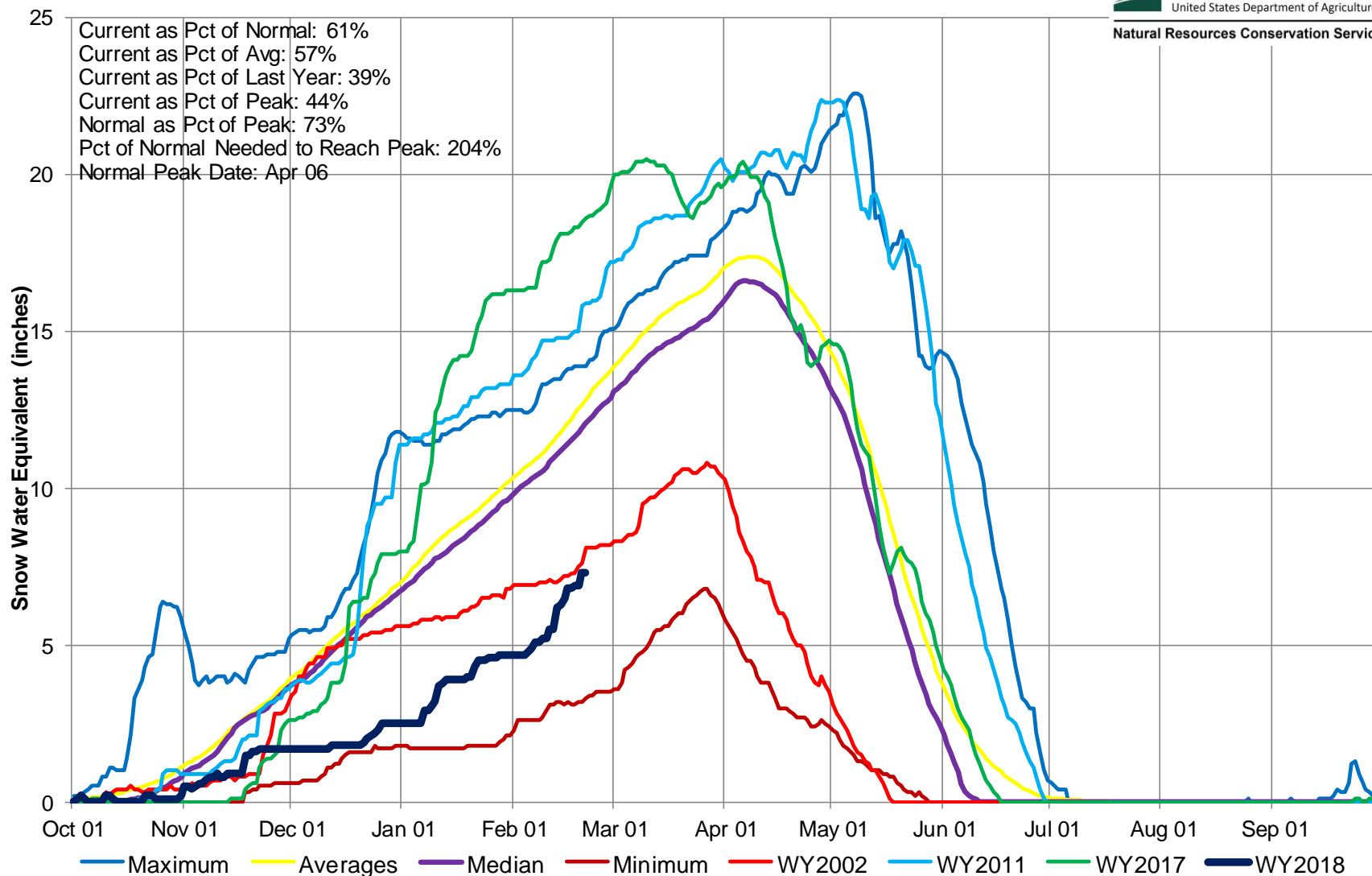

Gunnison River Basin High/Low Monthly Precipitation Summary

Based on Provisional SNOTEL data as of Feb 21, 2018



United States Department of Agriculture

Natural Resources Conservation Service

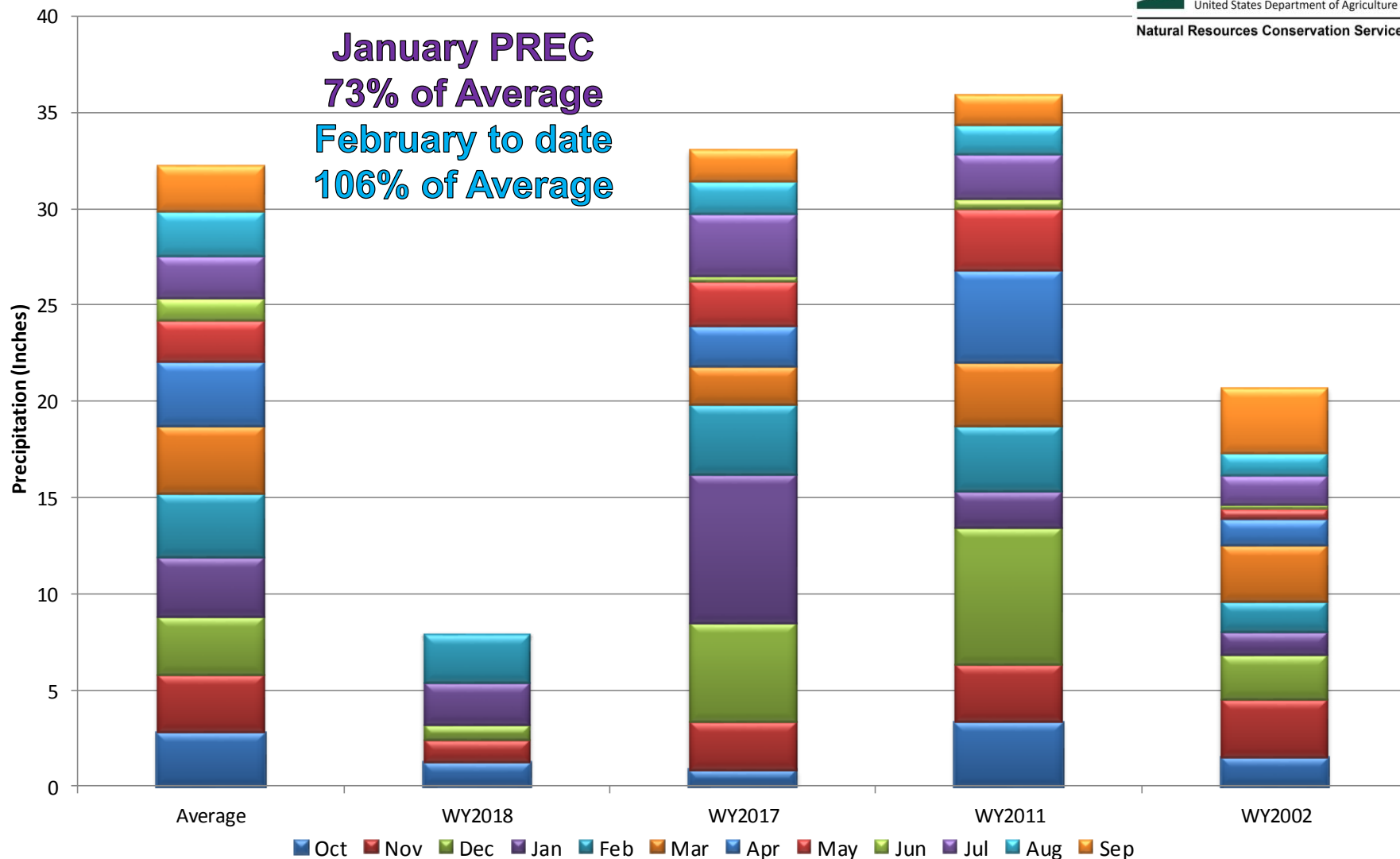

Gunnison River Basin Month to Date Precipitation Summary

Current as of Feb 21, 2018

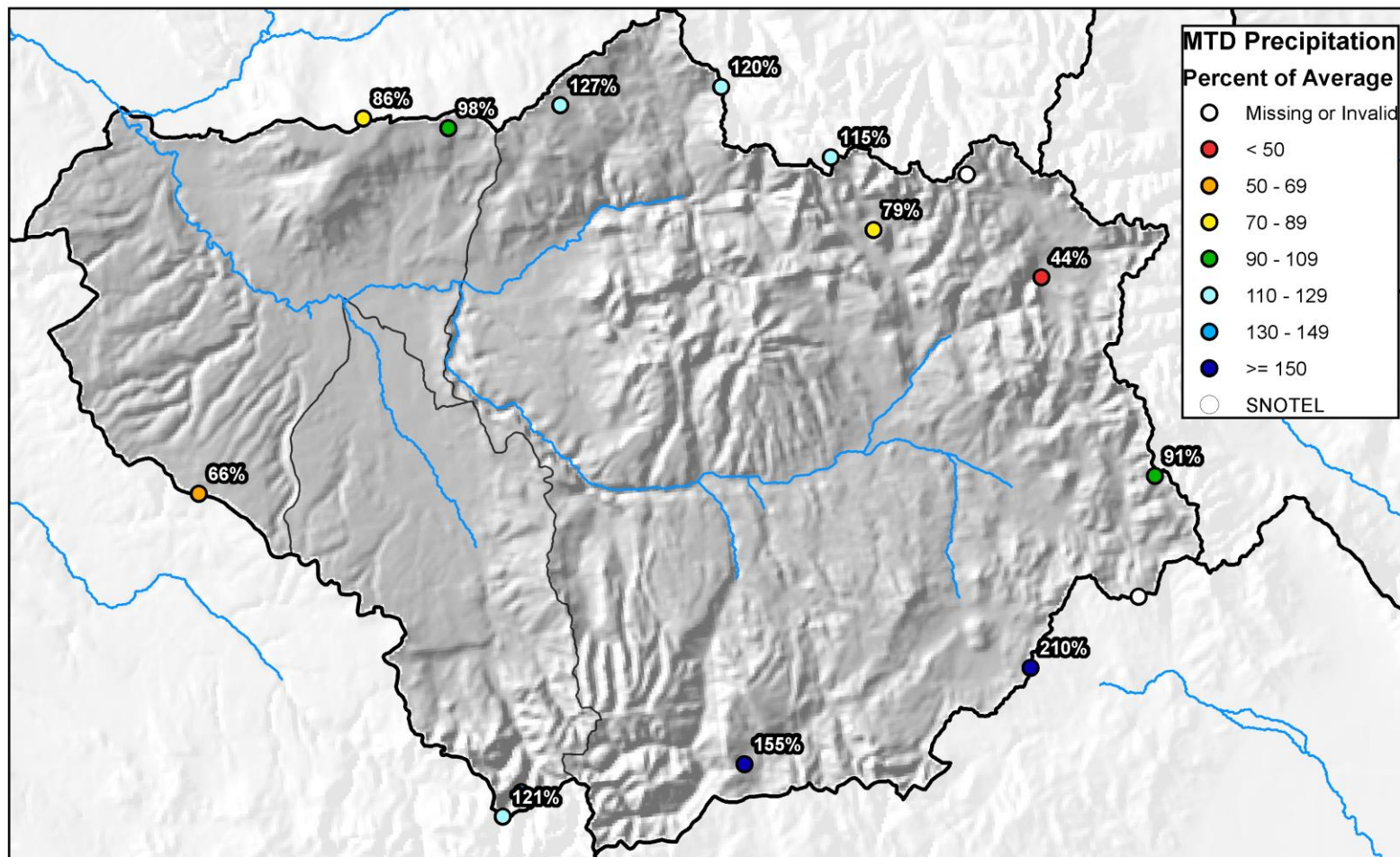

0 5 10 20 30 40 Miles

Gunnison River Basin High/Low Year-to-Date Precipitation Summary

Based on Provisional SNOTEL data as of Feb 21, 2018

USDA
United States Department of Agriculture
Natural Resources Conservation Service

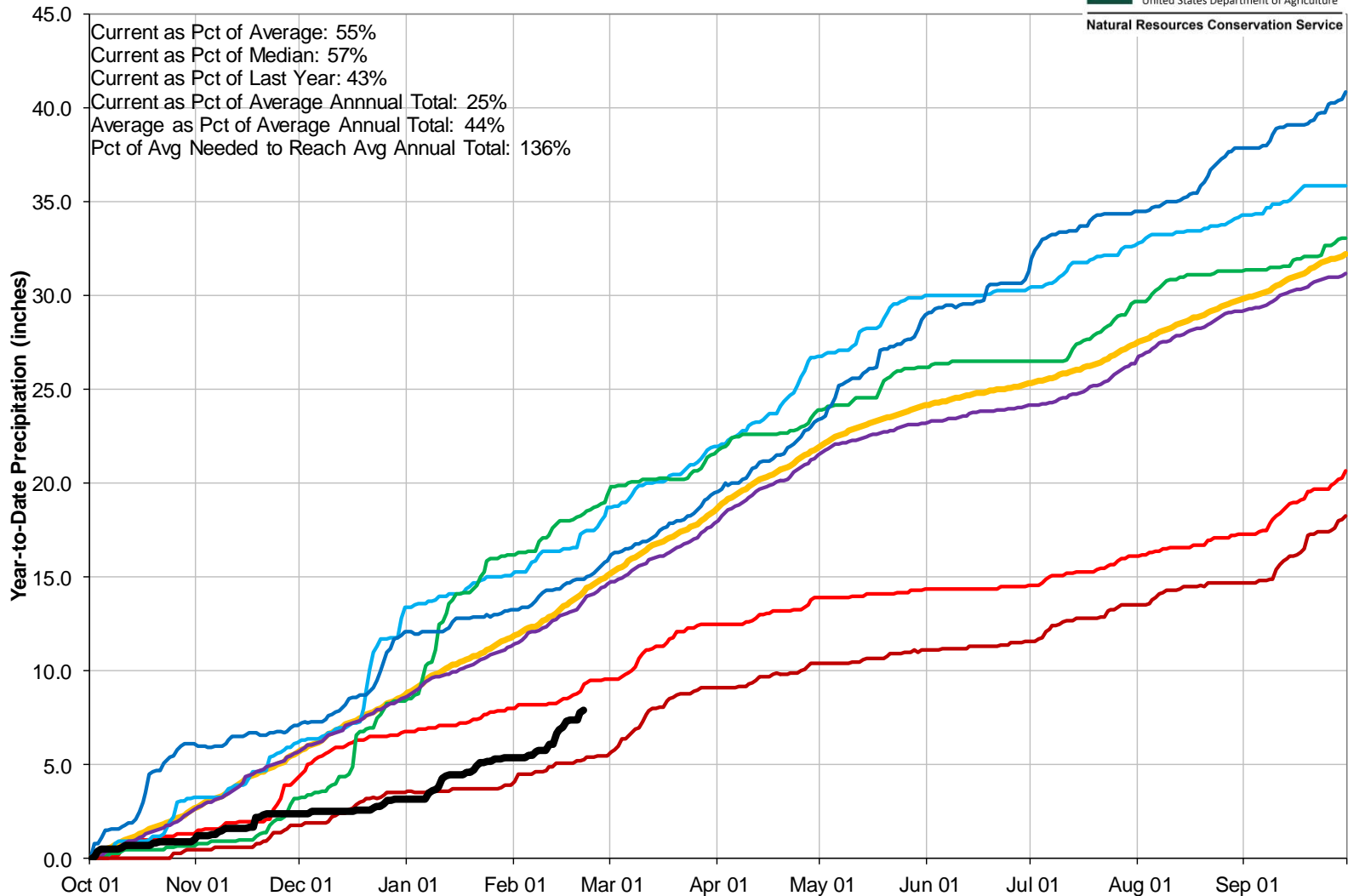

Gunnison River Basin Water Supply Forecast Summary

February 1, 2018

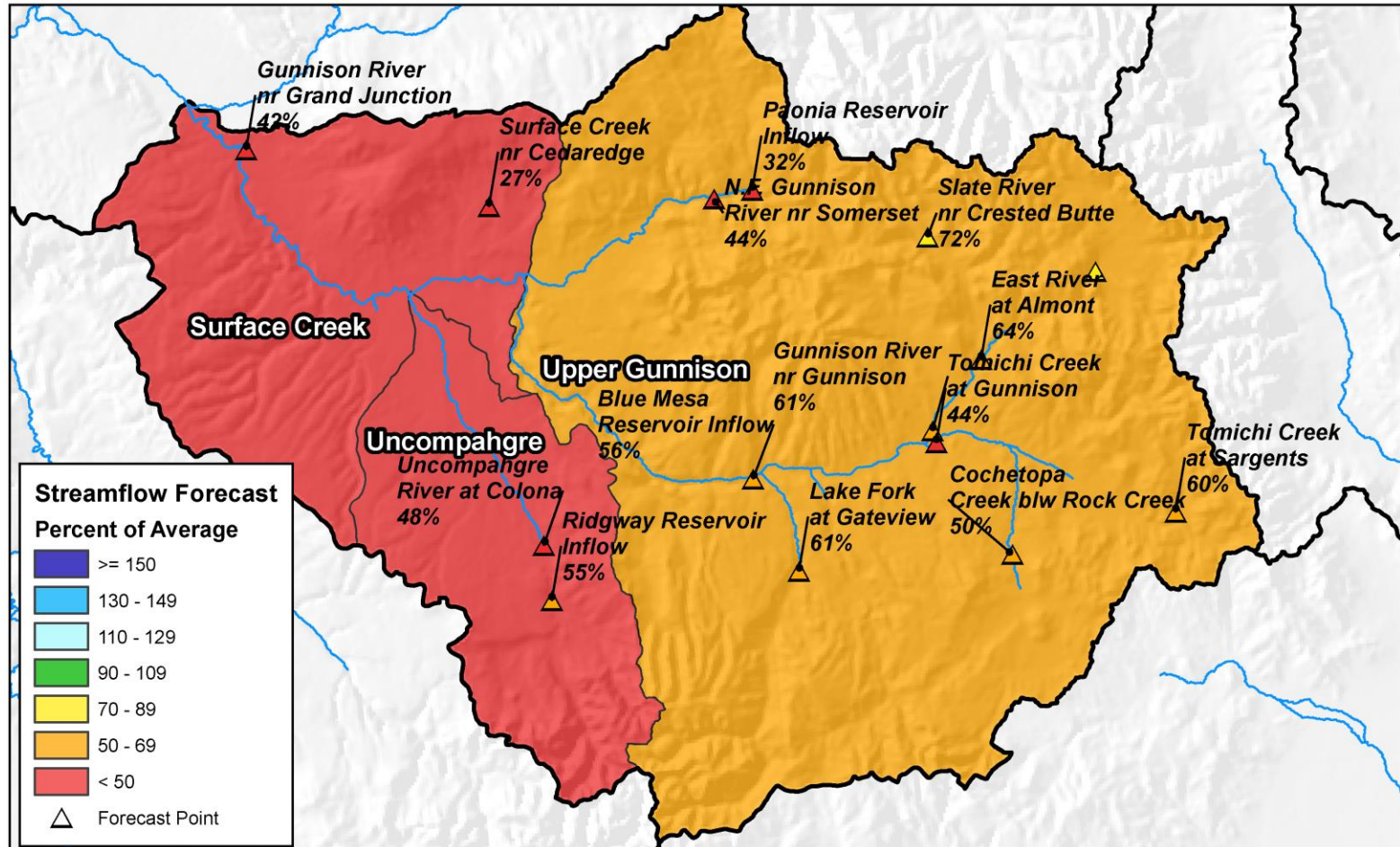

0 5 10 20 30 40 Miles

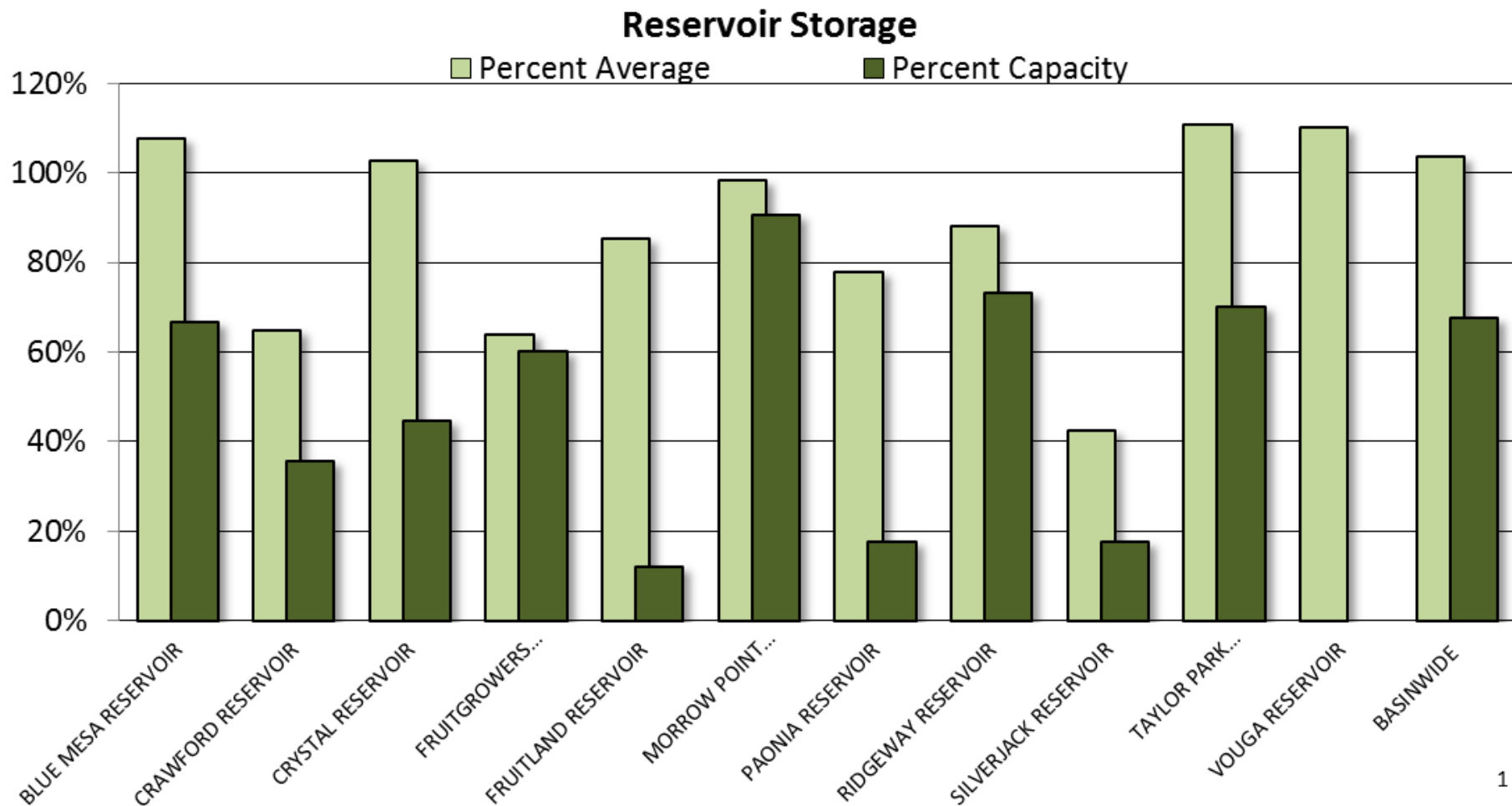



GUNNISON RIVER BASIN Reservoir Storage Departure from Average

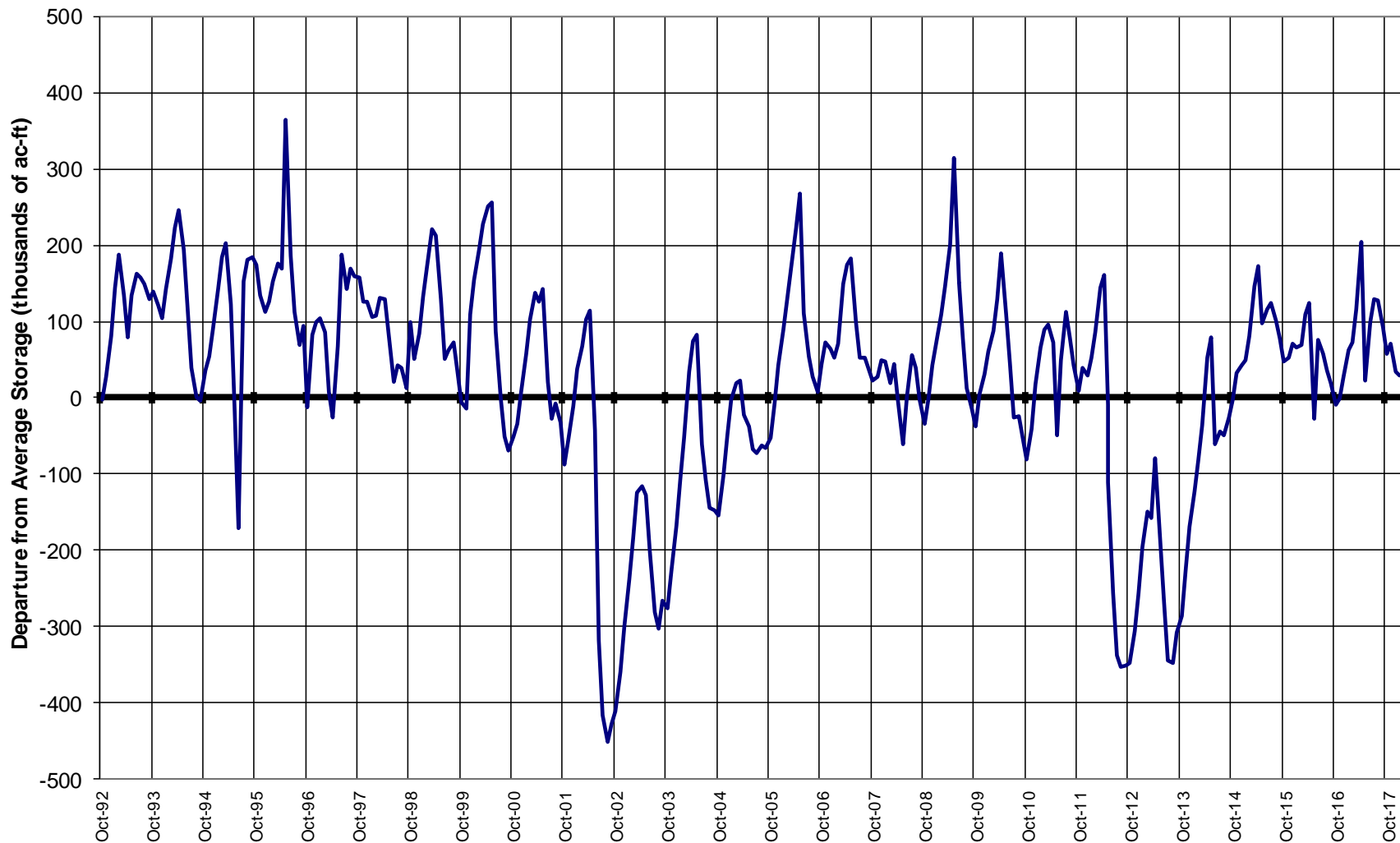

Major Basin Summary

San Miguel, Dolores, Animas, and San Juan River Basins

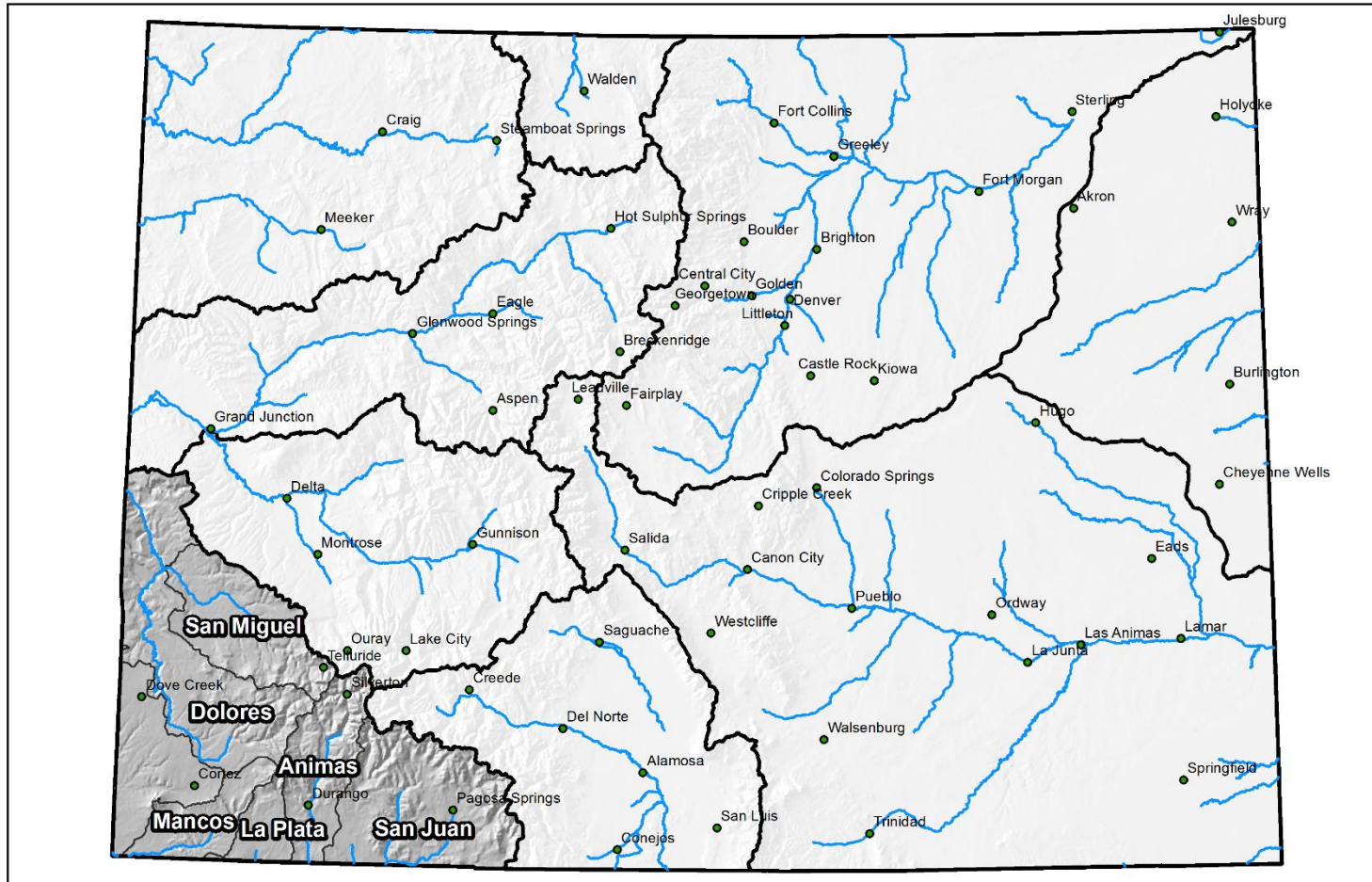

0 25 50 100 150 200 Miles



San Miguel, Dolores, Animas and San Juan River Basins High/Low Snowpack Summary

Based on Provisional SNOTEL data as of Feb 21, 2018



United States Department of Agriculture

Natural Resources Conservation Service

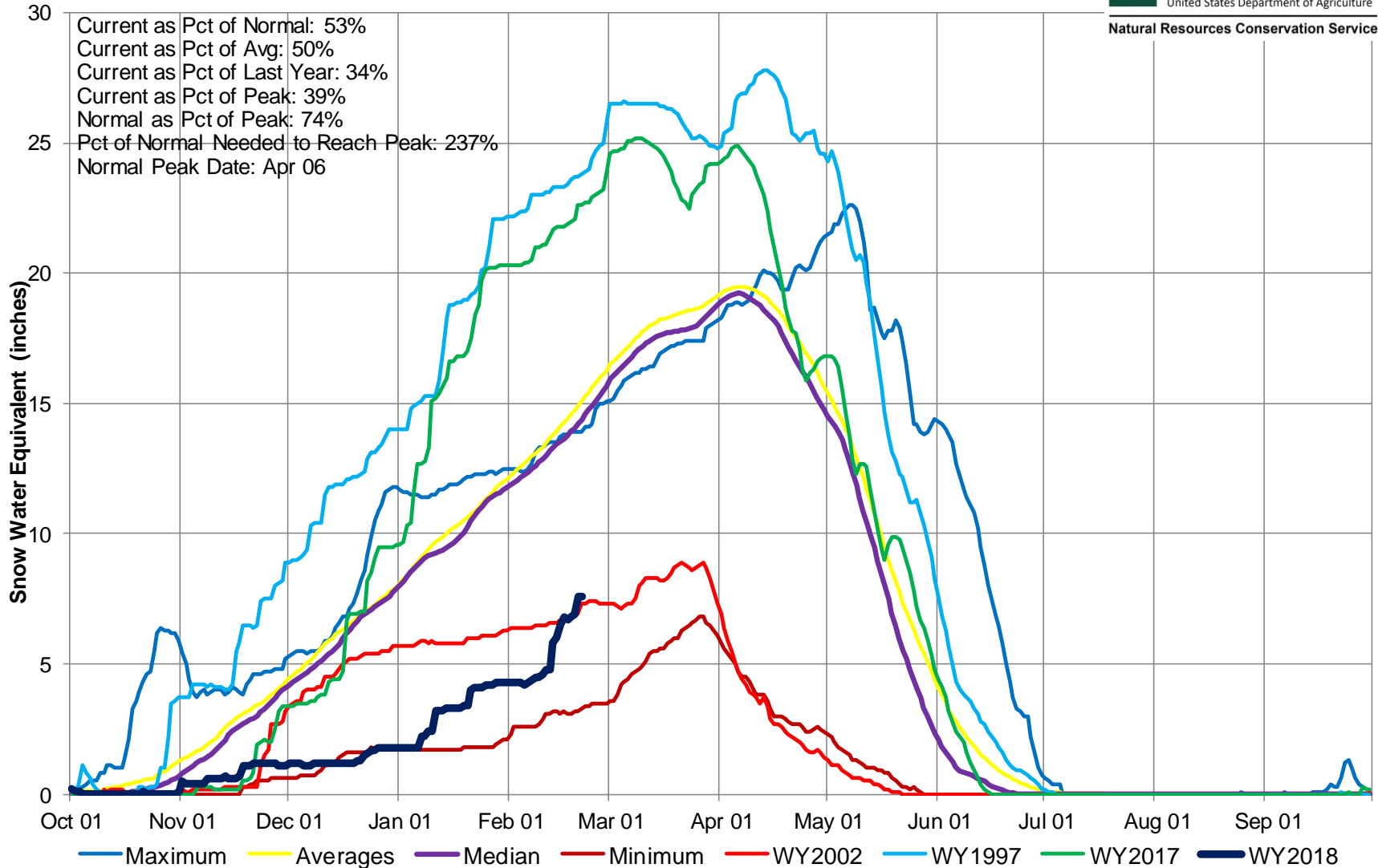

San Miguel, Dolores, Animas and San Juan River Basins High/Low Monthly Precipitation Summary

Based on Provisional SNOTEL data as of Feb 20, 2018



United States Department of Agriculture

Natural Resources Conservation Service

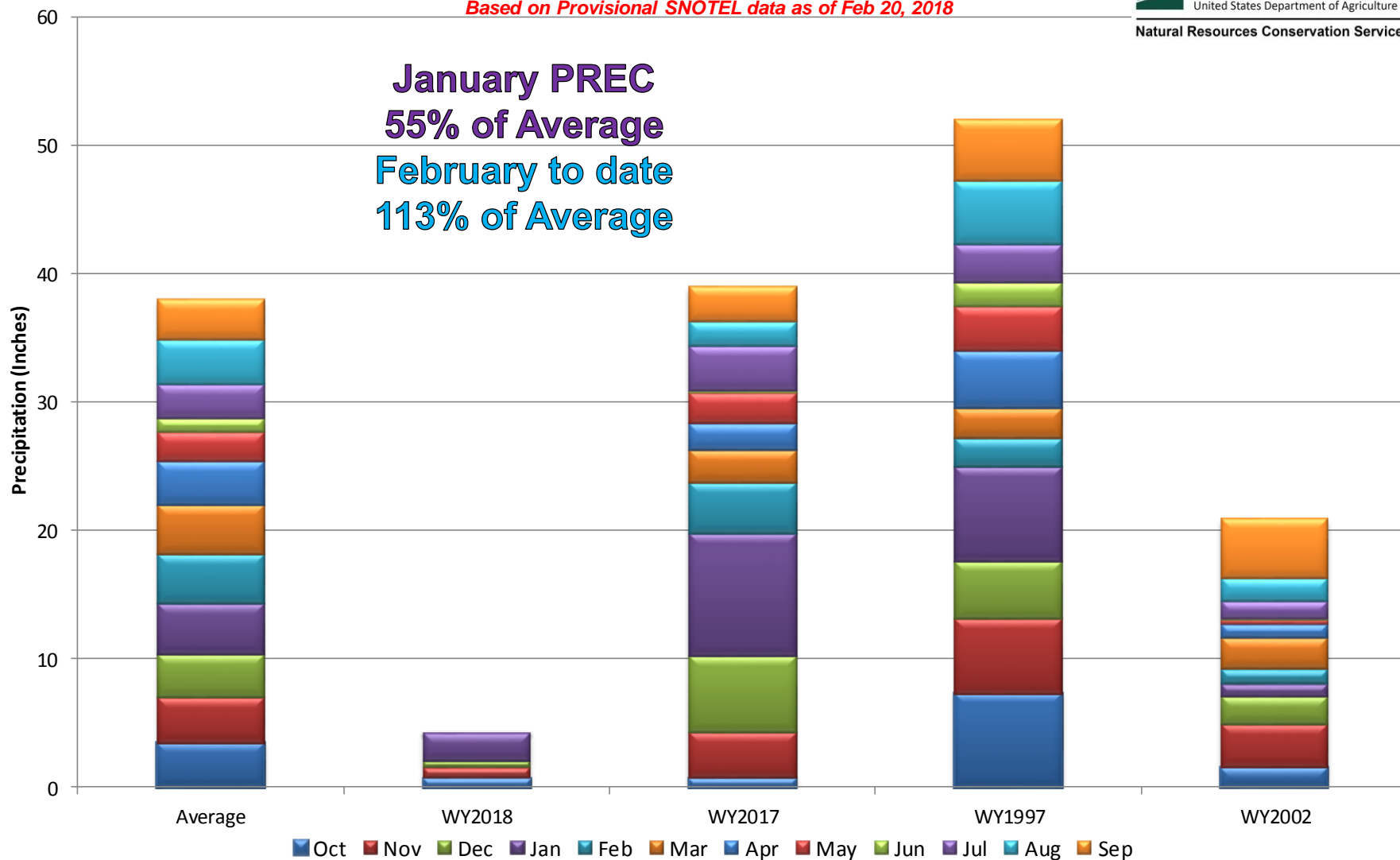

San Miguel, Dolores, Animas, and San Juan River Basins Month to Date Precipitation Summary

Current as of Feb 21, 2018

MTD Precipitation Percent of Average

- Missing or Invalid
- < 50
- 50 - 69
- 70 - 89
- 90 - 109
- 110 - 129
- 130 - 149
- ≥ 150
- SNOTEL

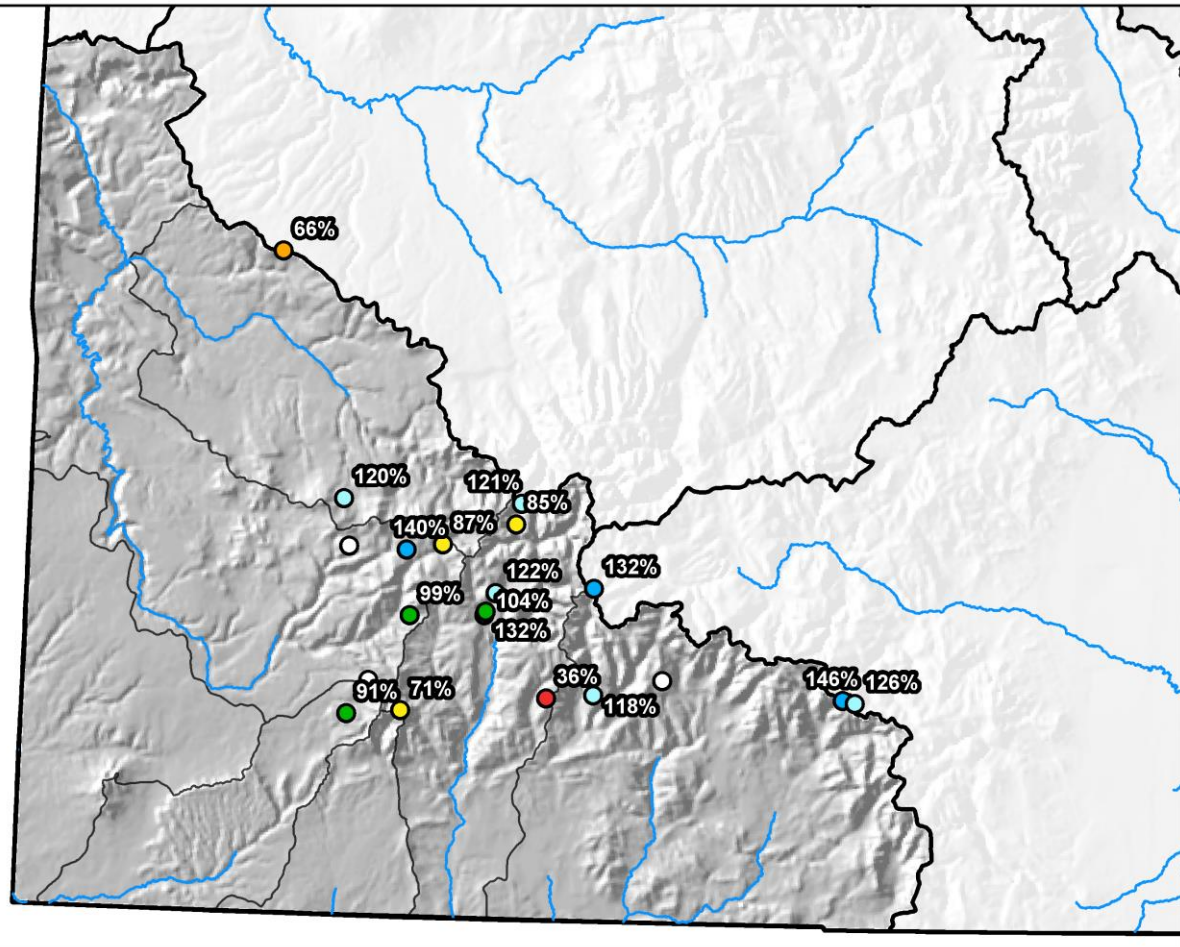

San Miguel, Dolores, Animas and San Juan River Basins High/Low Year-to-Date Precipitation Summary

Based on Provisional SNOTEL data as of Feb 21, 2018



United States Department of Agriculture

Natural Resources Conservation Service

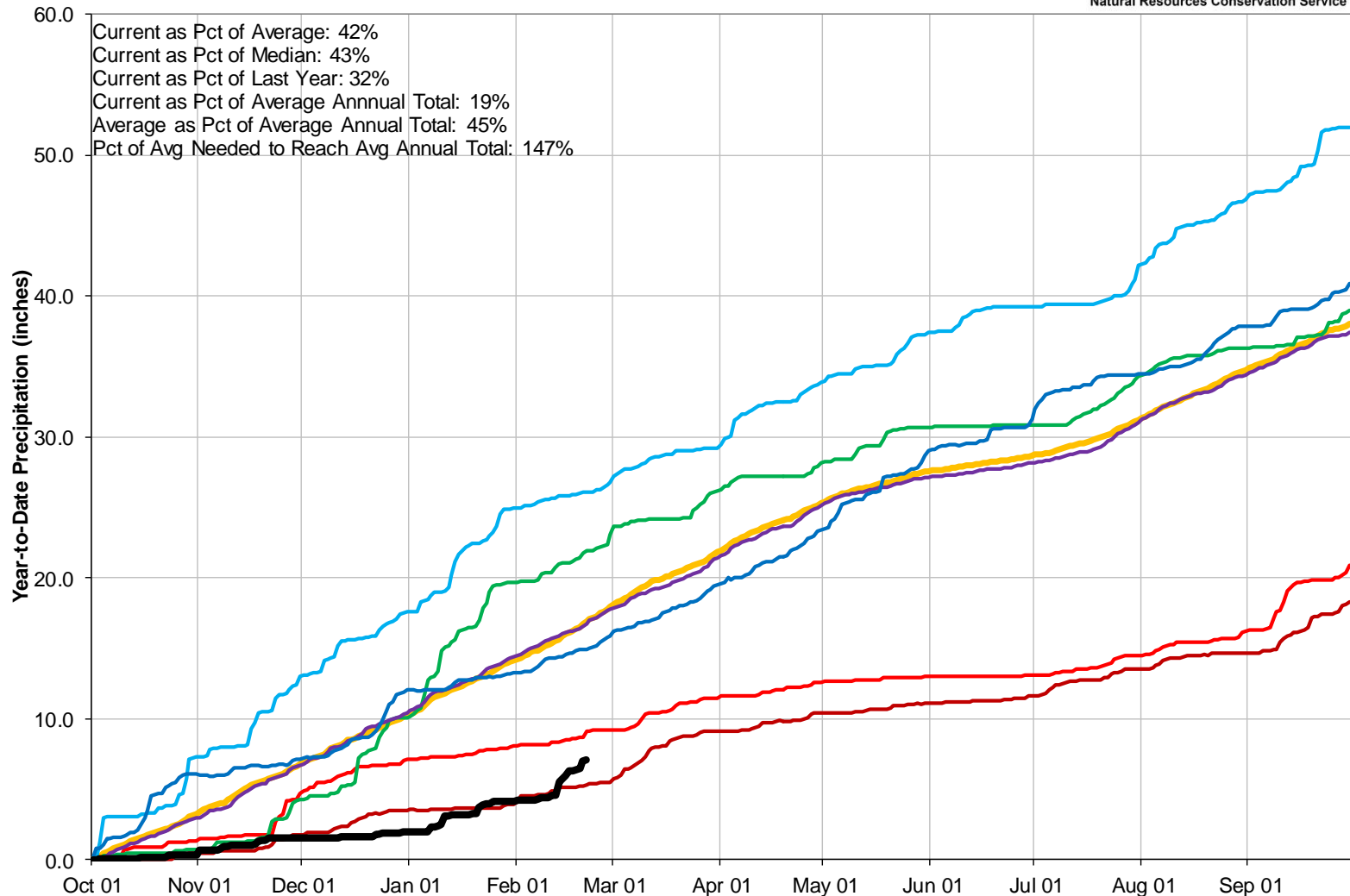

San Miguel, Dolores, Animas, and San Juan River Basins Streamflow Forecast Summary

February 1, 2018

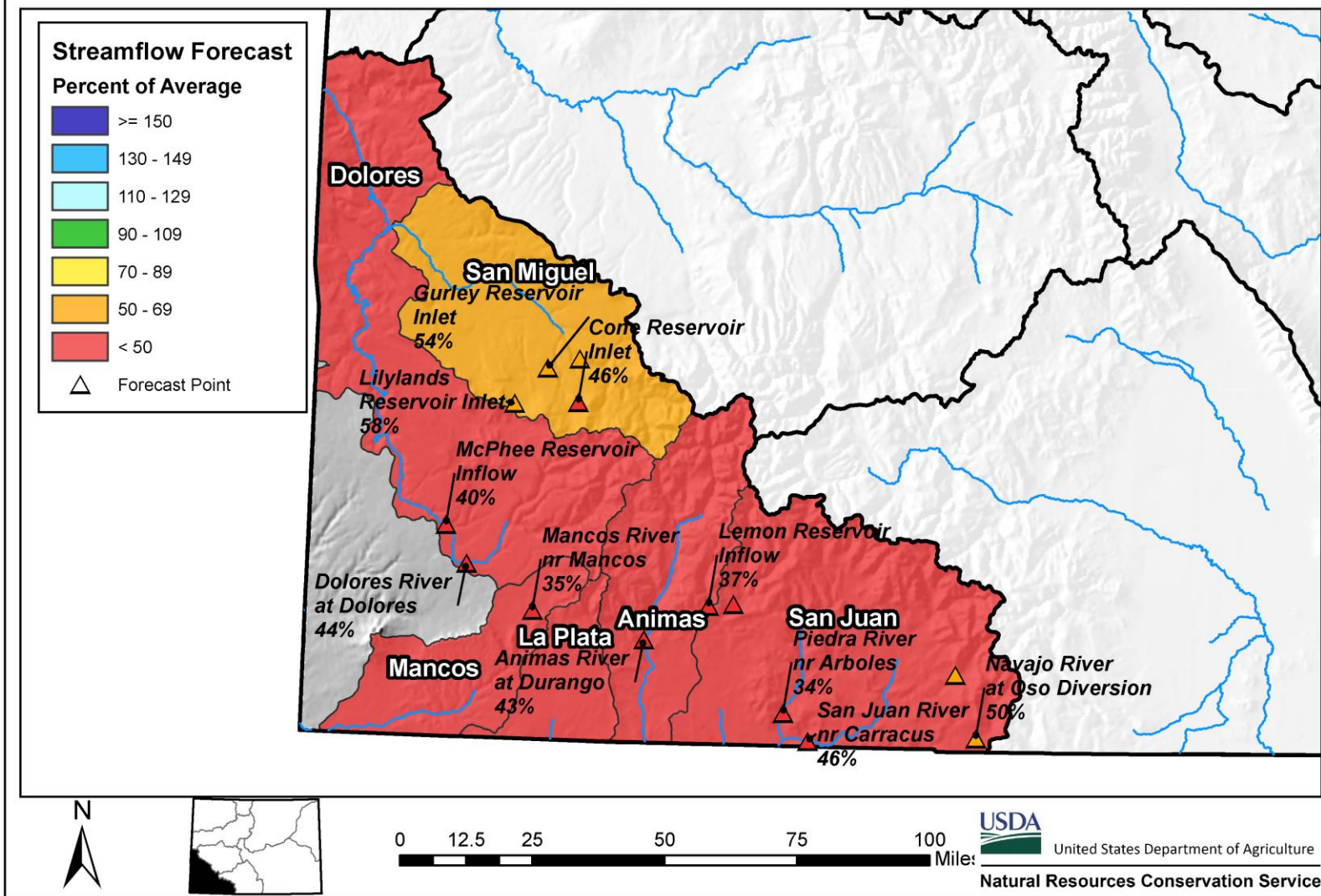

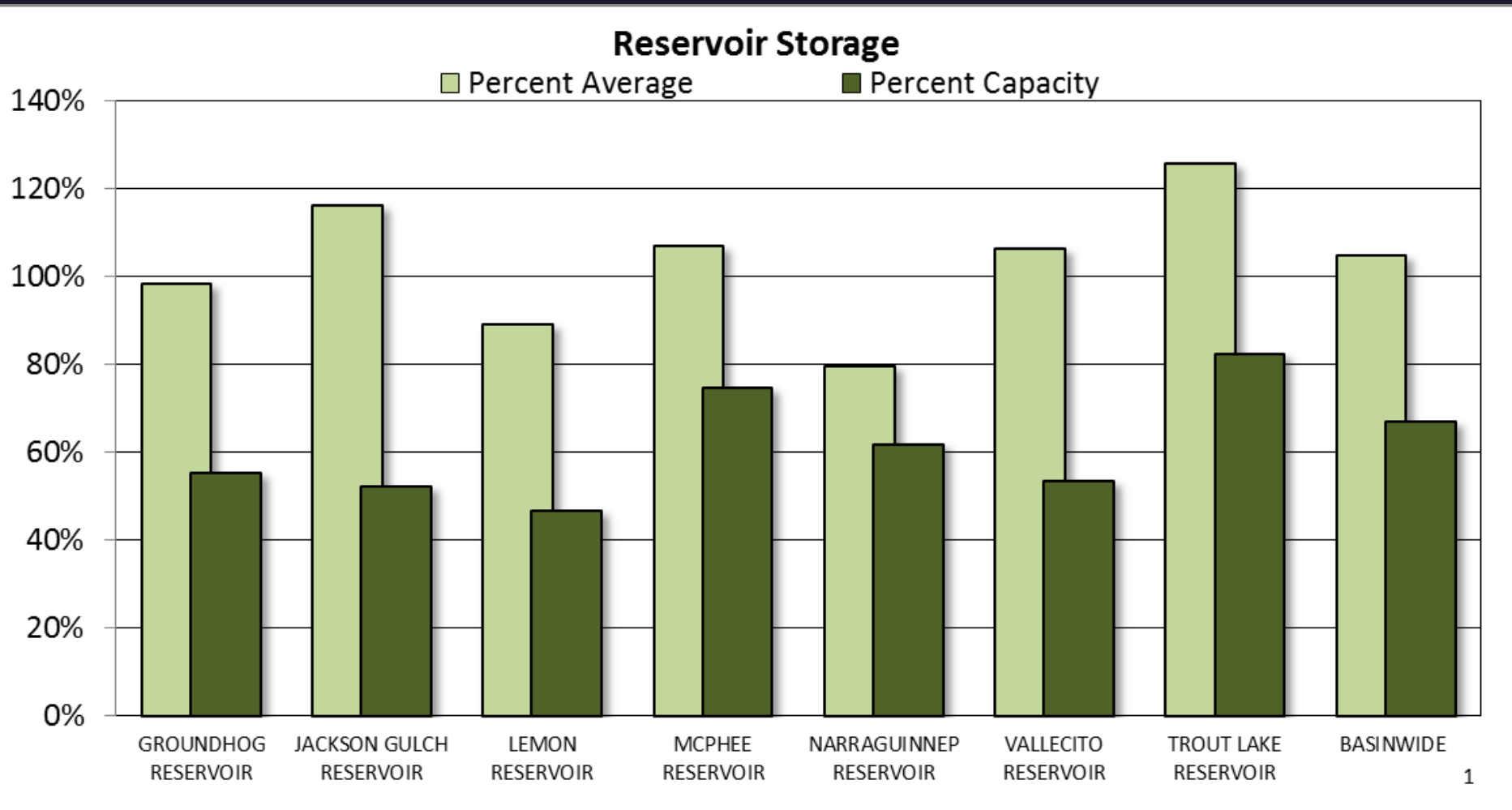

SAN MIGUEL, DOLORES, ANIMAS AND SAN JUAN RIVER BASINS

Reservoir Storage Departure from Average

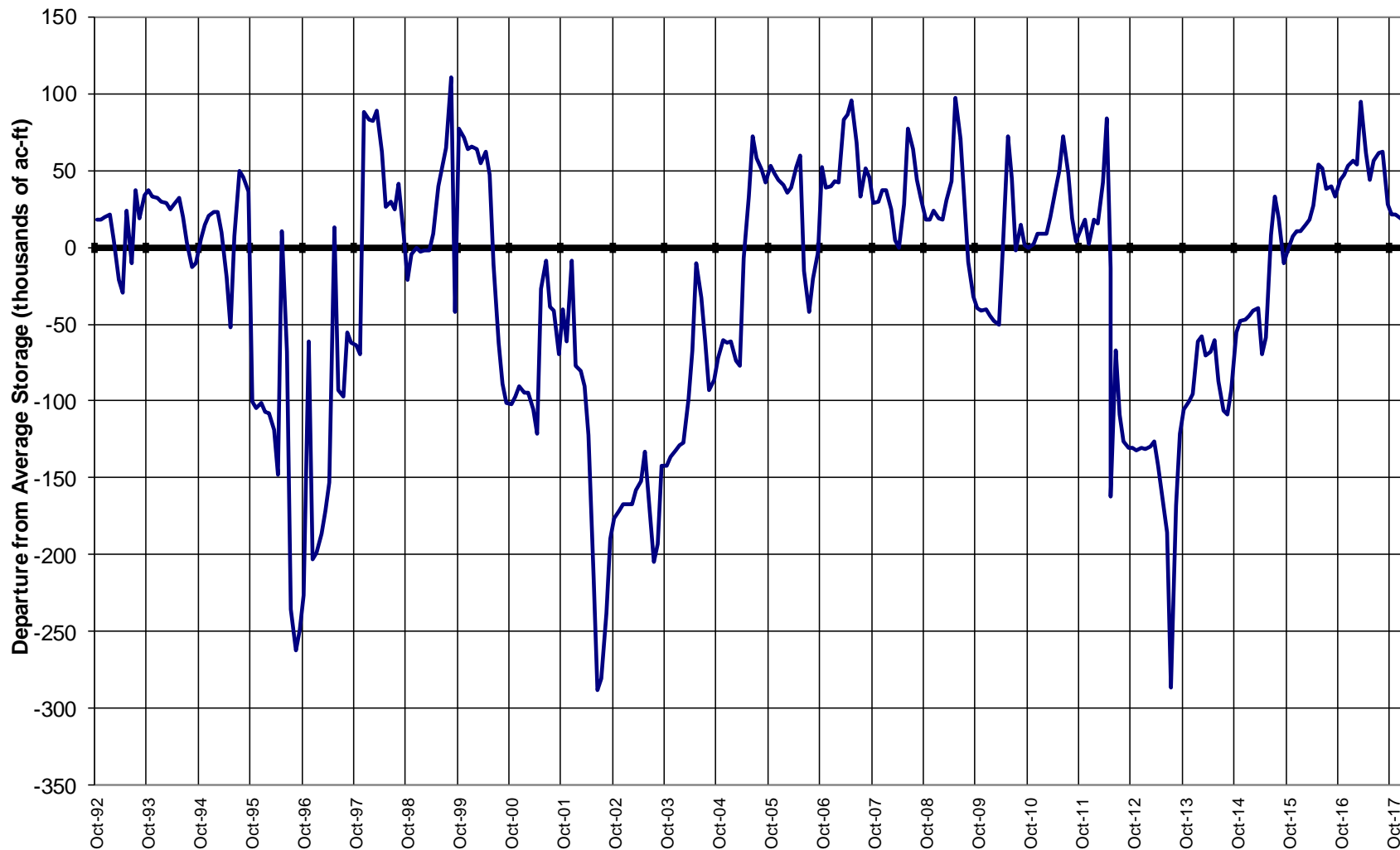

Major Basin Summary

Upper Rio Grande River Basin

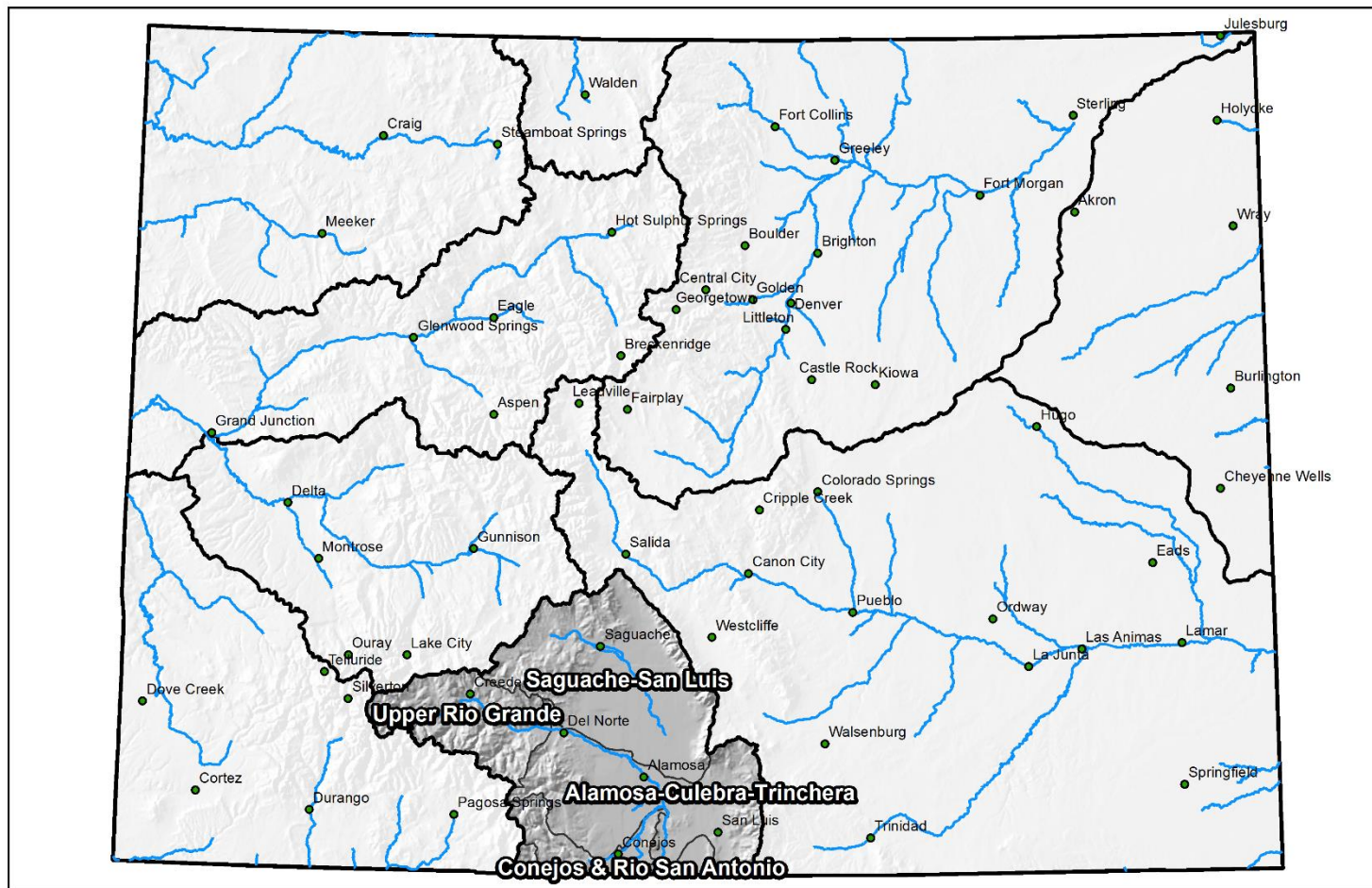



Upper Rio Grande Basin High/Low Snowpack Summary

Based on Provisional SNOTEL data as of Feb 21, 2018



United States Department of Agriculture

Natural Resources Conservation Service

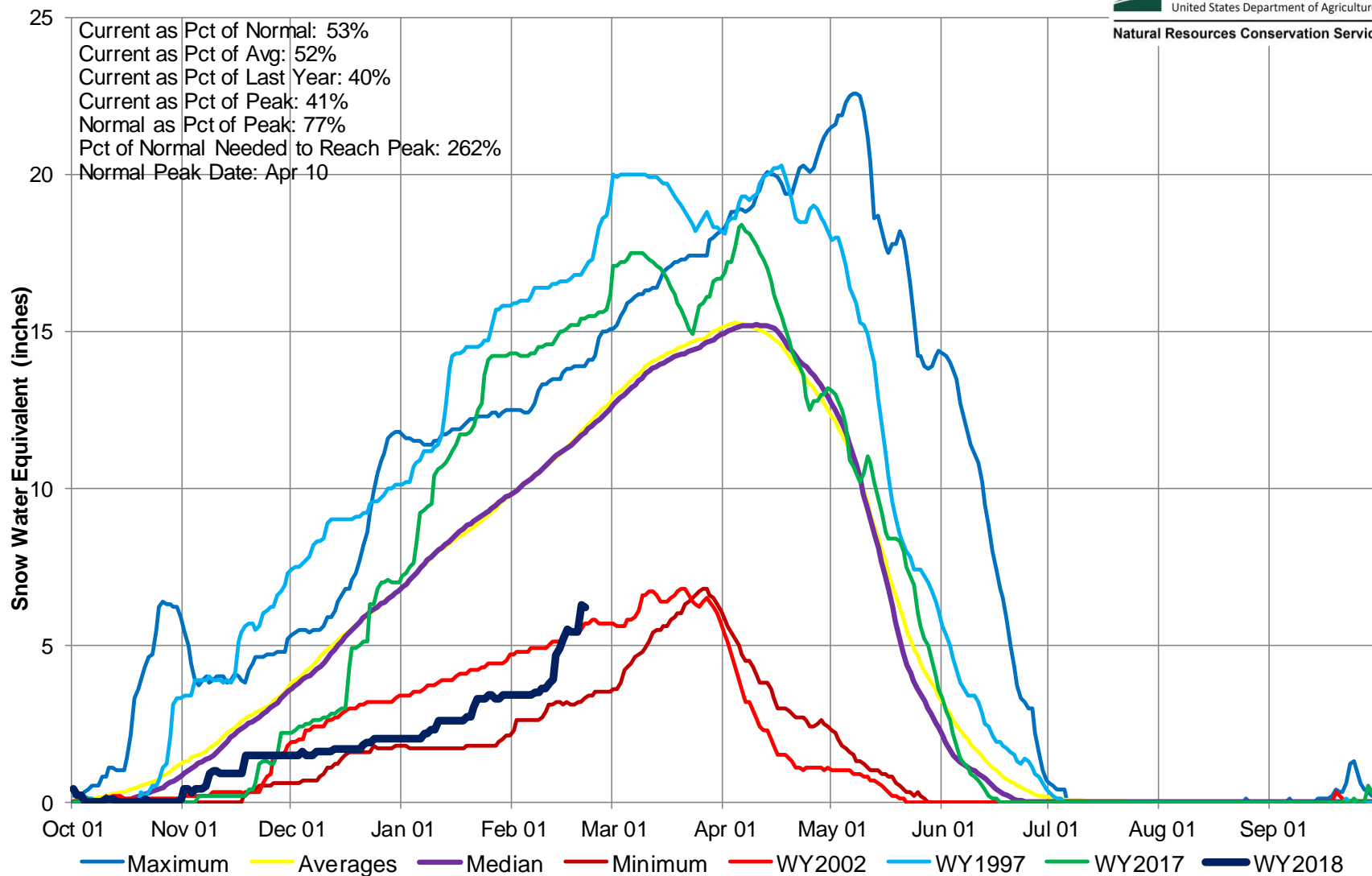

Upper Rio Grande River Basin High/Low Monthly Precipitation Summary

Based on Provisional SNOTEL data as of Feb 21, 2018



United States Department of Agriculture

Natural Resources Conservation Service

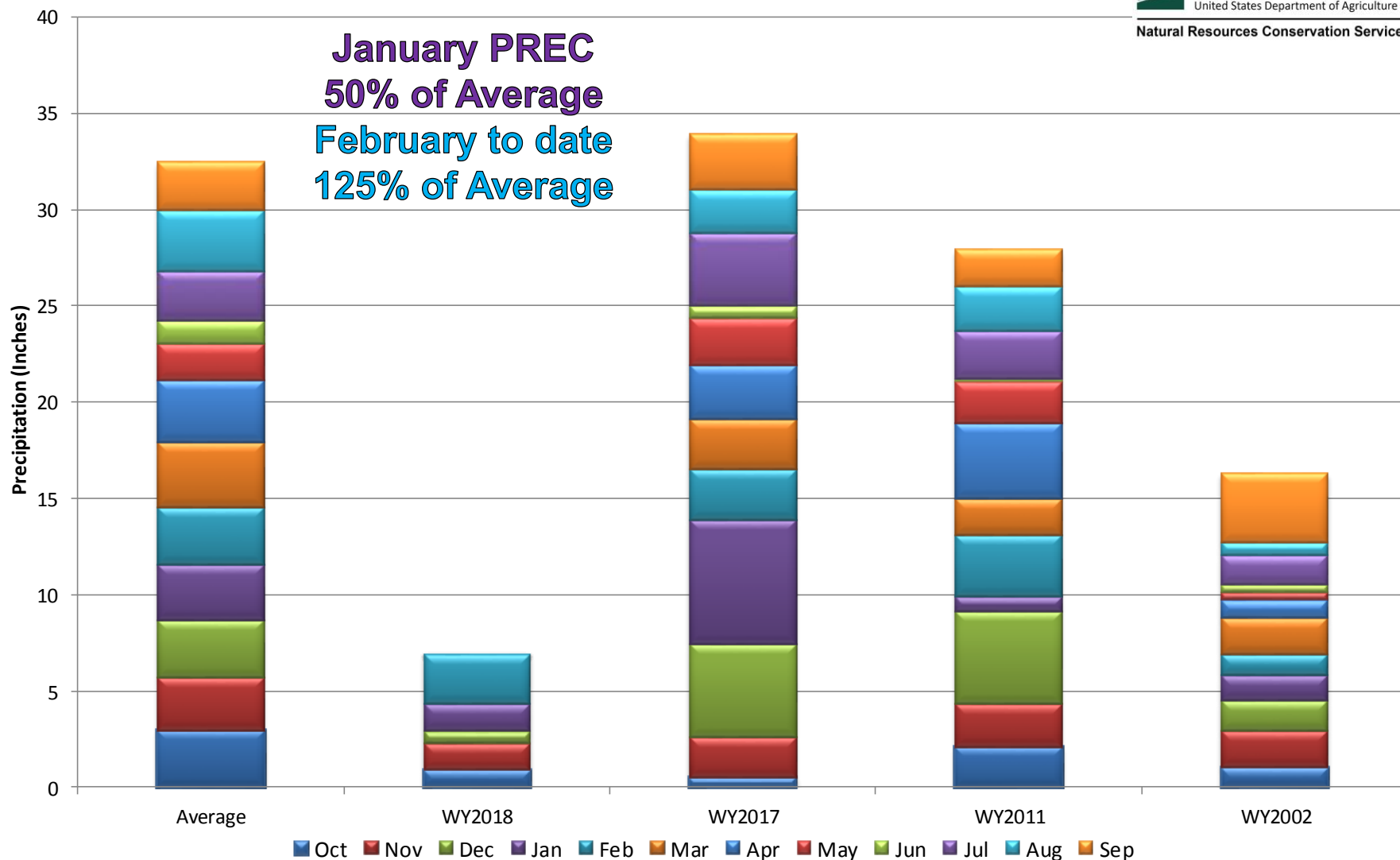

Upper Rio Grande River Basin Month to Date Precipitation Summary

Current as of Feb 21, 2018

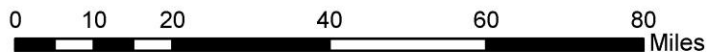
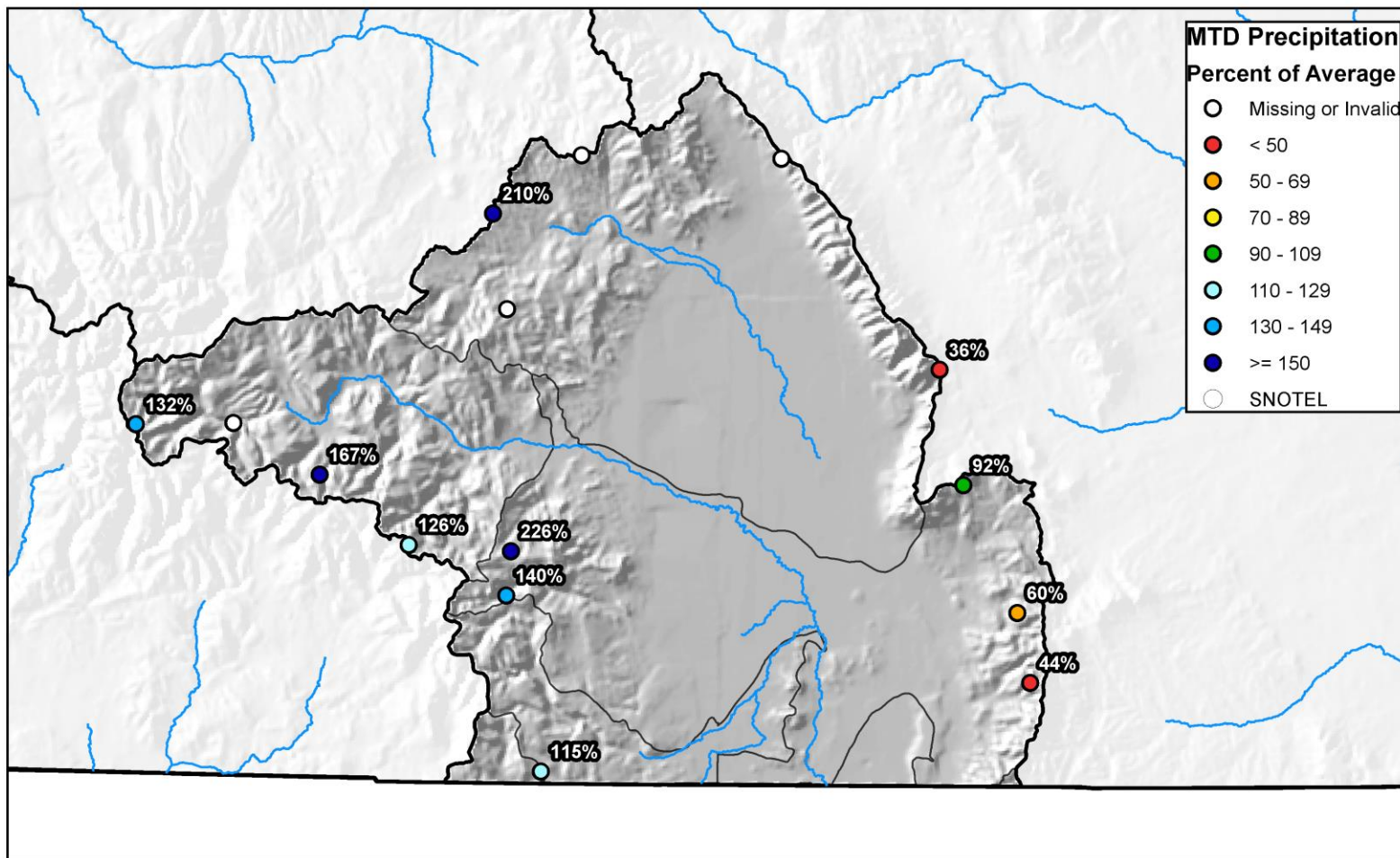



Upper Rio Grande River Basin High/Low Year-to-Date Precipitation Summary

Based on Provisional SNOTEL data as of Feb 21, 2018



United States Department of Agriculture

Natural Resources Conservation Service

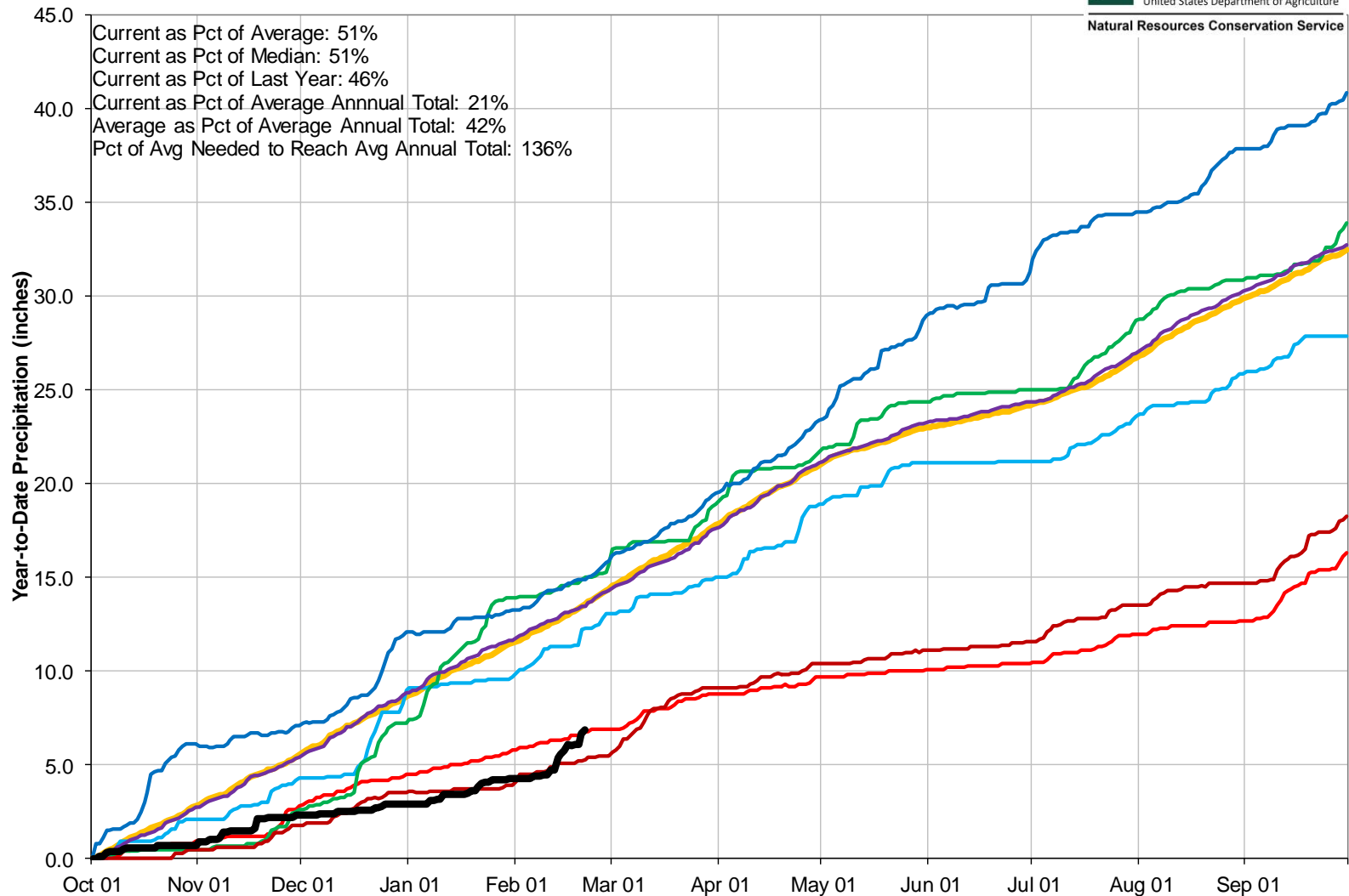

Upper Rio Grande River Basin Streamflow Forecast Summary

February 1, 2018

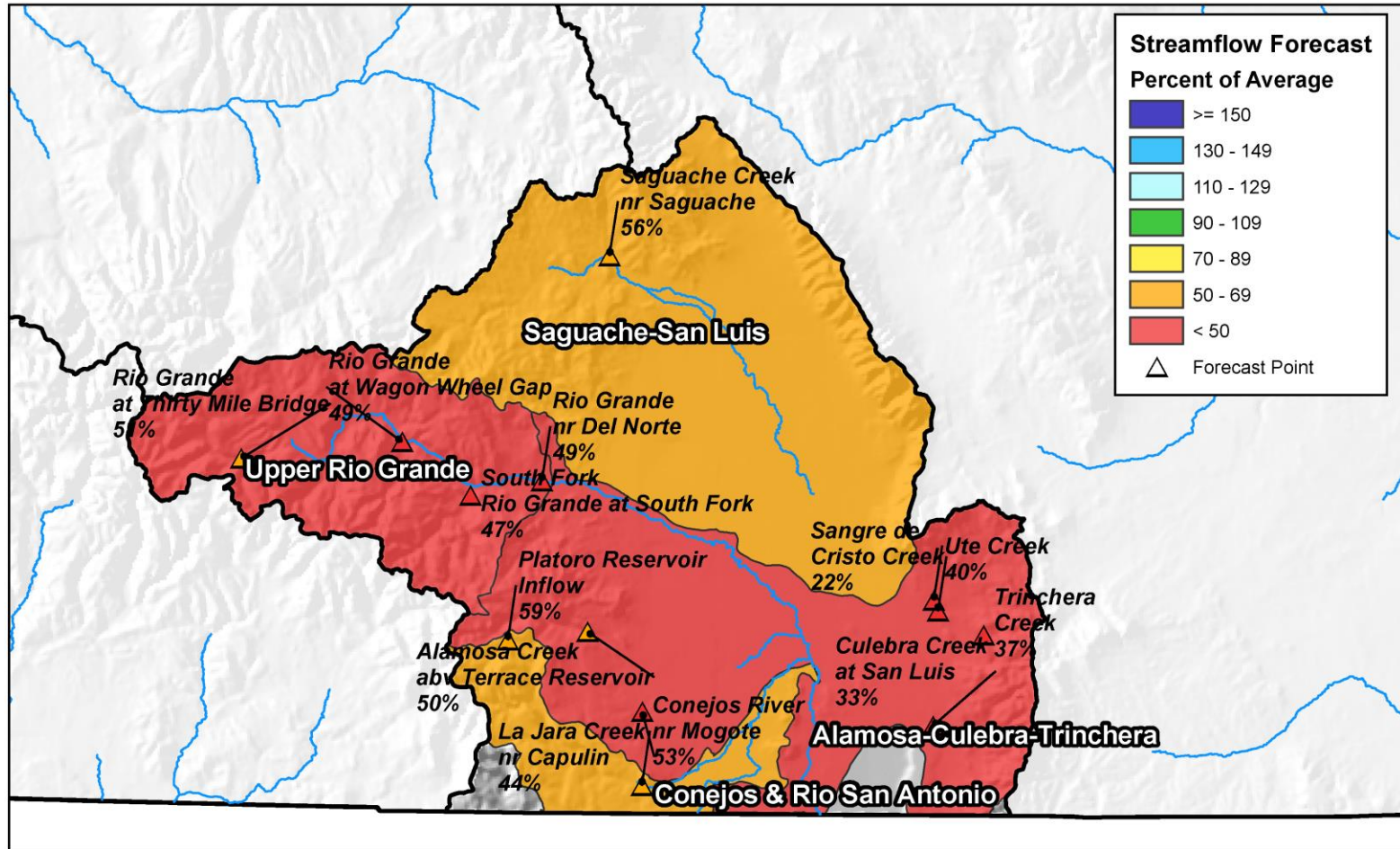

0 10 20 40 60 80 Miles

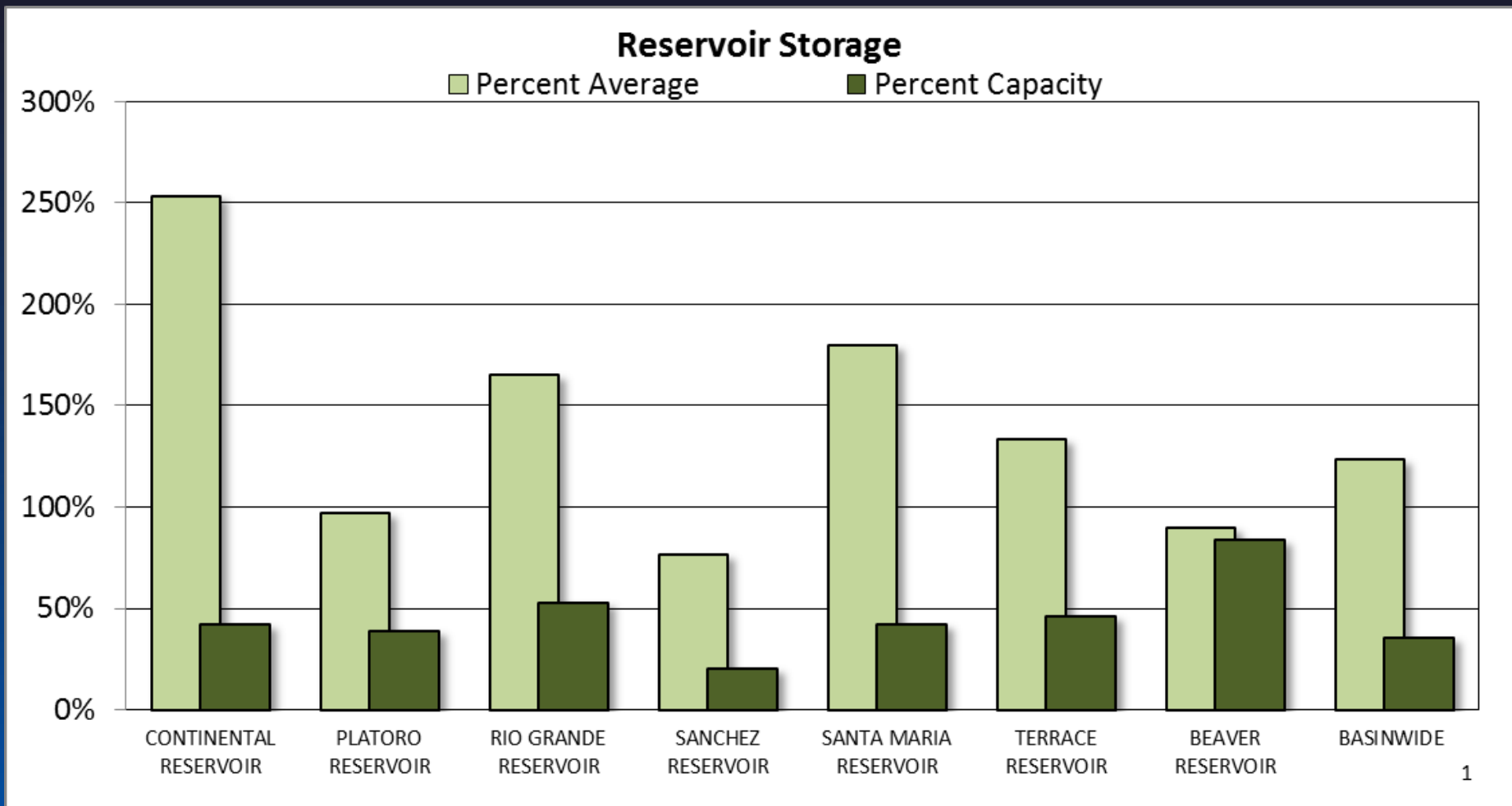



UPPER RIO GRANDE BASIN Reservoir Storage Departure from Average

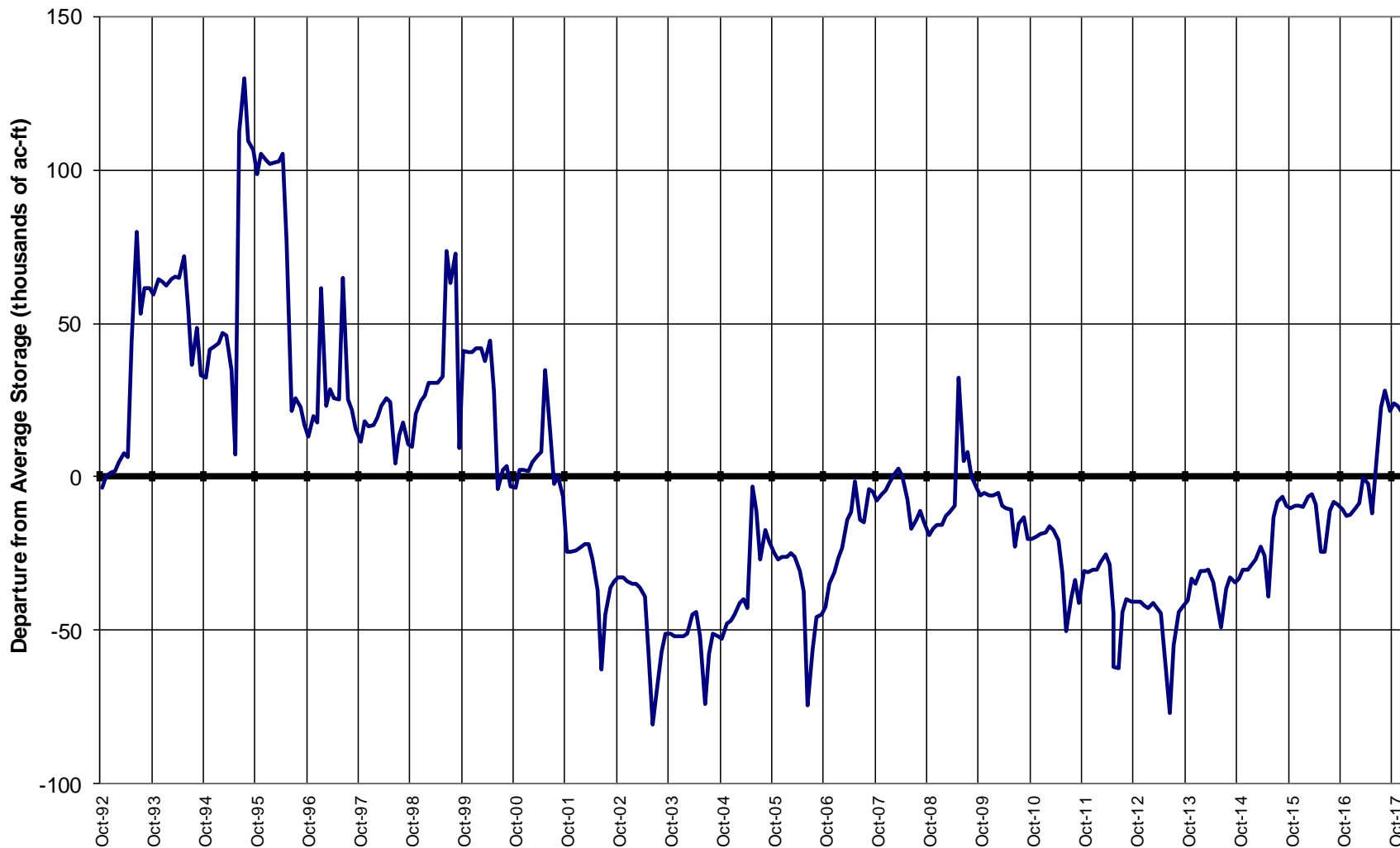

Major Basin Summary

Arkansas River Basin

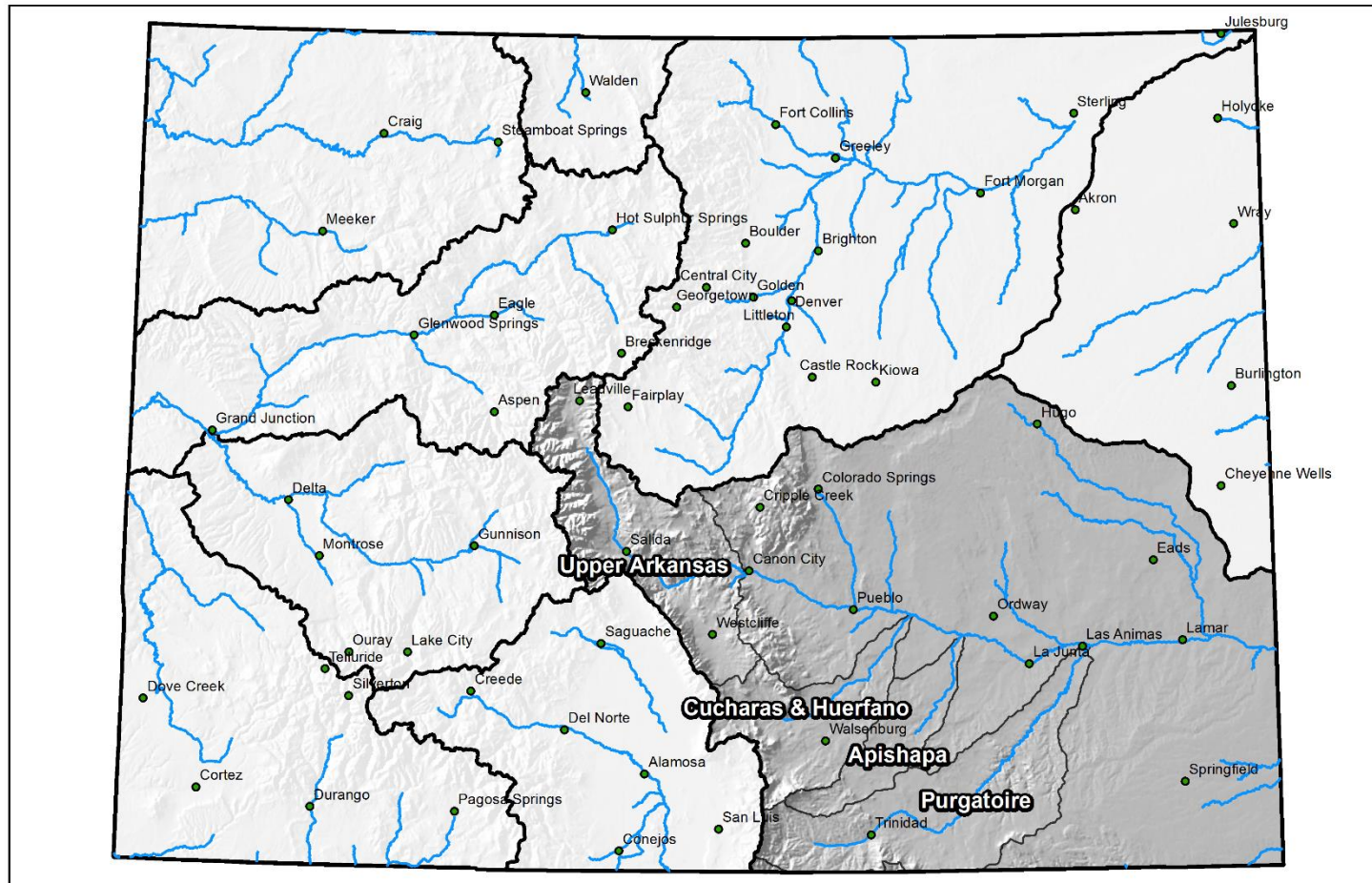

0 25 50 100 150 200 Miles



Arkansas River Basin High/Low Snowpack Summary

Based on Provisional SNOTEL data as of Feb 21, 2018

USDA
United States Department of Agriculture
Natural Resources Conservation Service

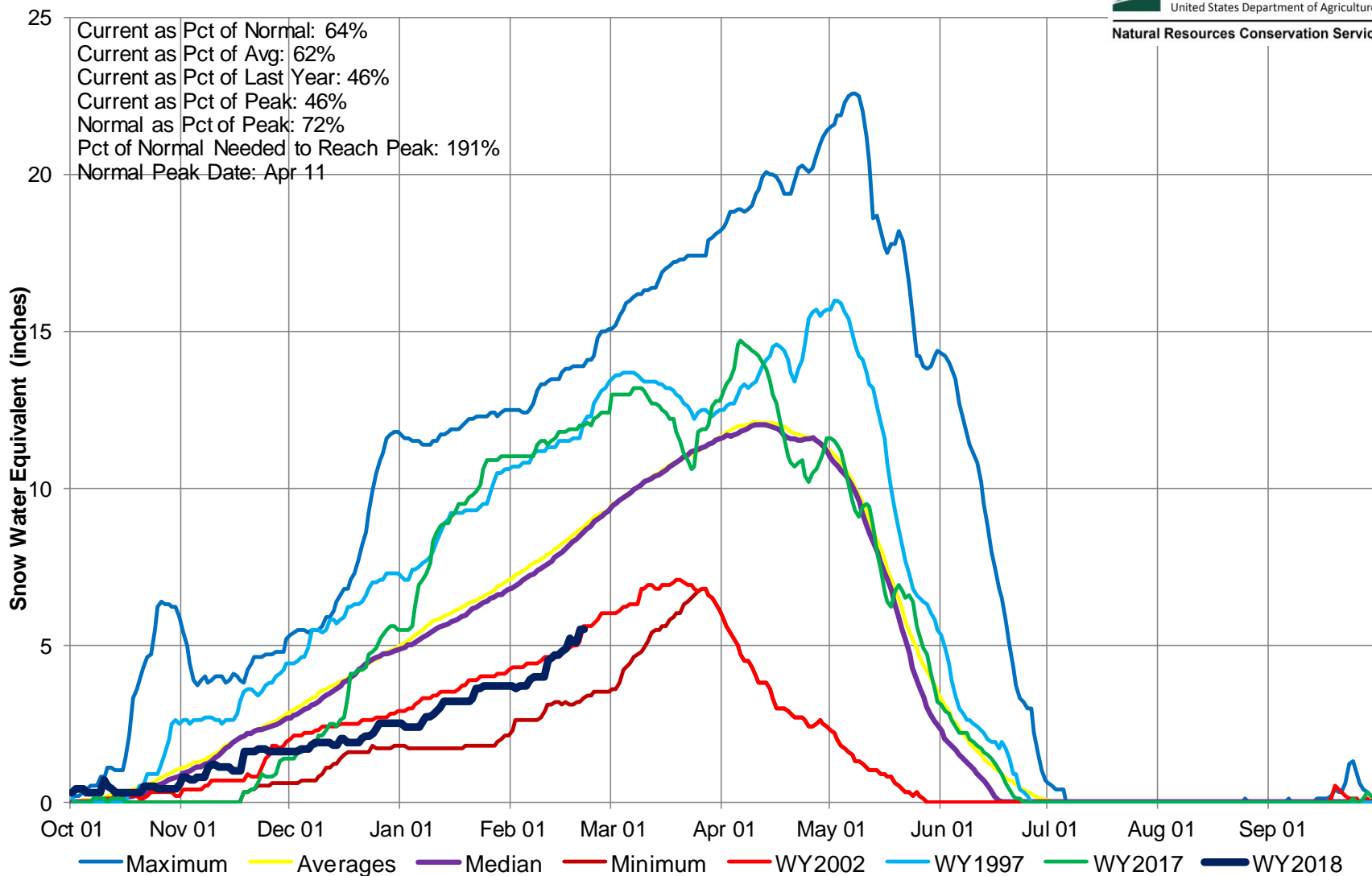

Arkansas River Basin High/Low Monthly Precipitation Summary

Based on Provisional SNOTEL data as of Feb 21, 2018



United States Department of Agriculture

Natural Resources Conservation Service

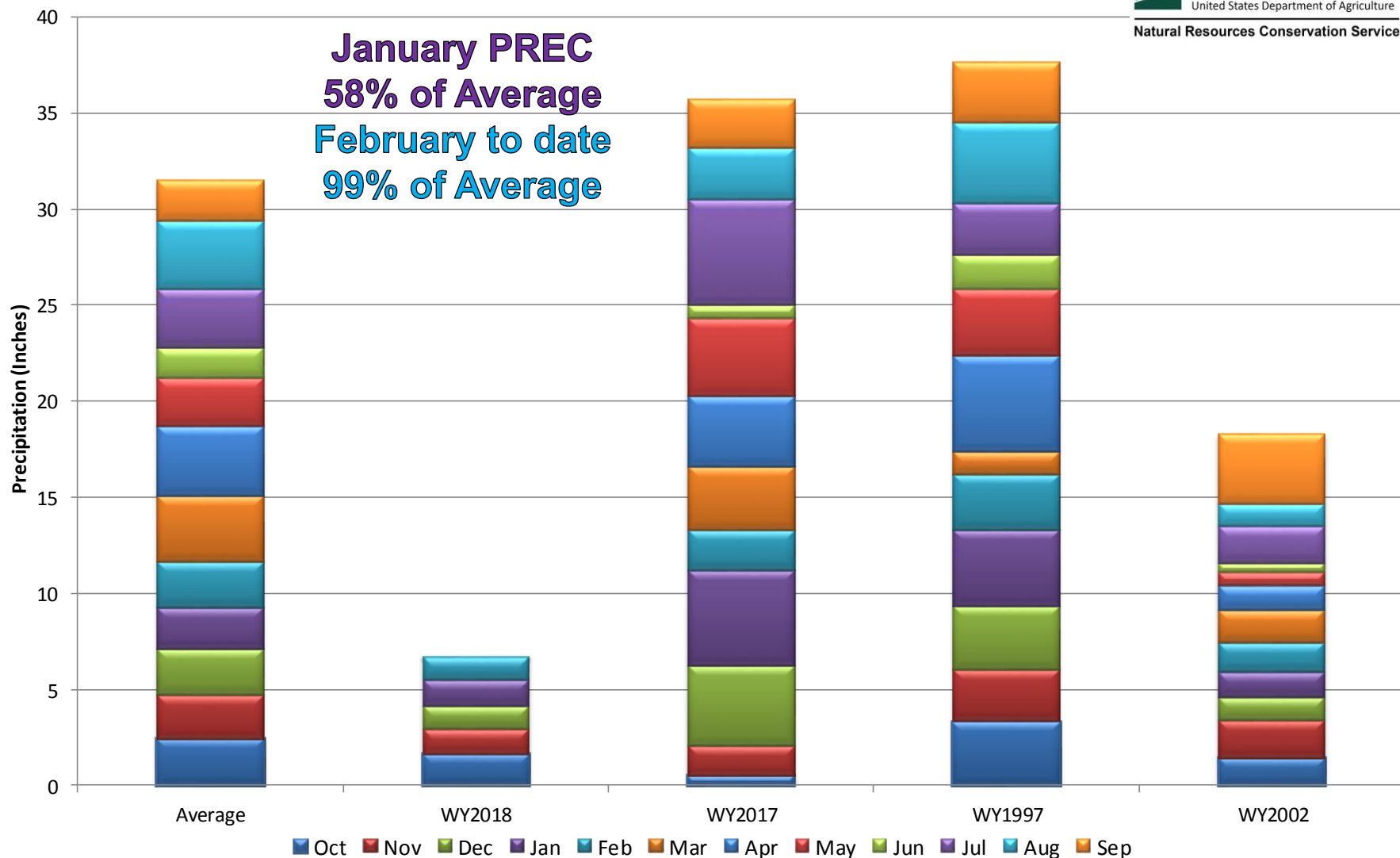

Arkansas River Basin Month to Date Precipitation Summary

Current as of Feb 21, 2018

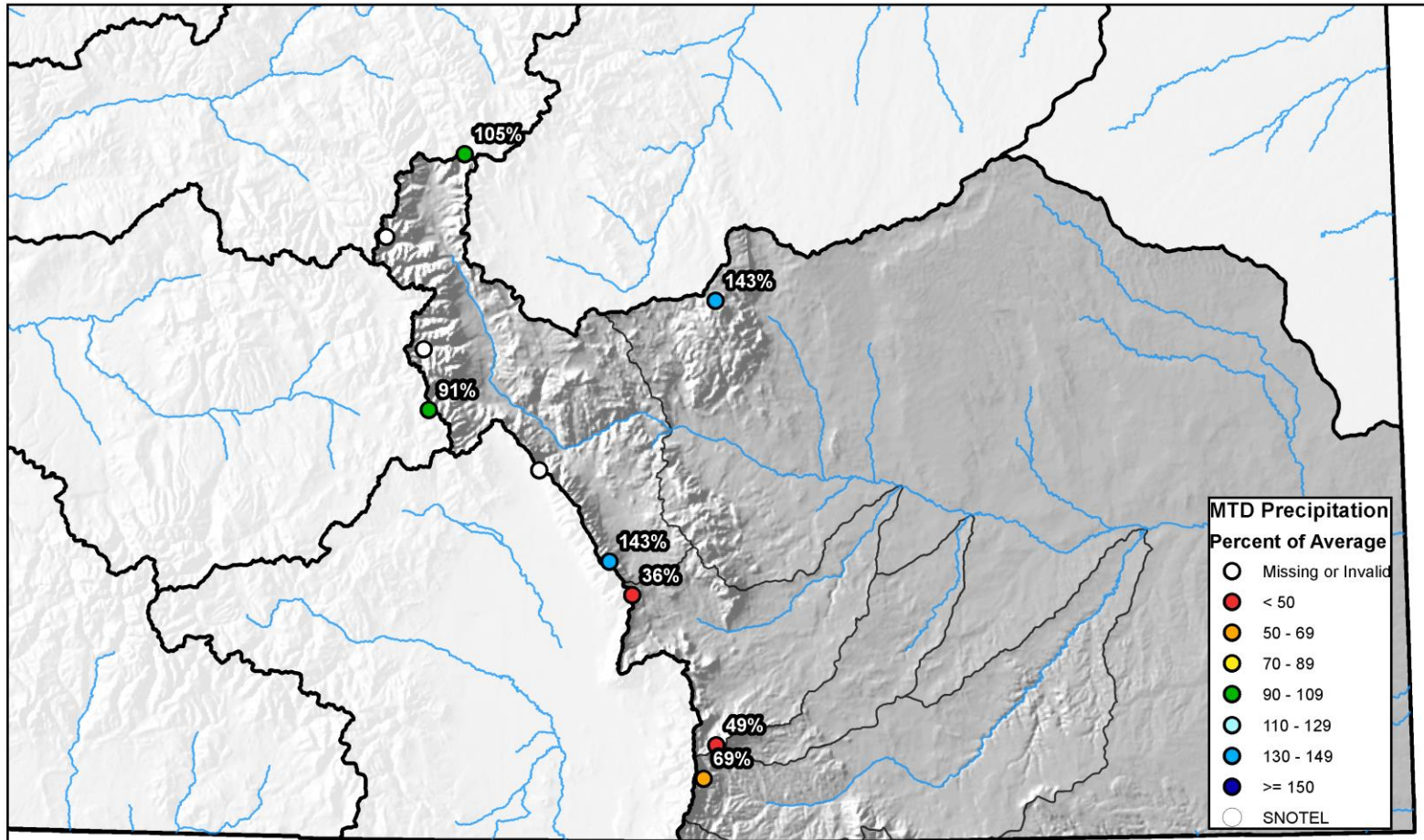

0 10 20 40 60 80 Miles



Arkansas River Basin High/Low Year-to-Date Precipitation Summary

Based on Provisional SNOTEL data as of Feb 21, 2018



United States Department of Agriculture

Natural Resources Conservation Service

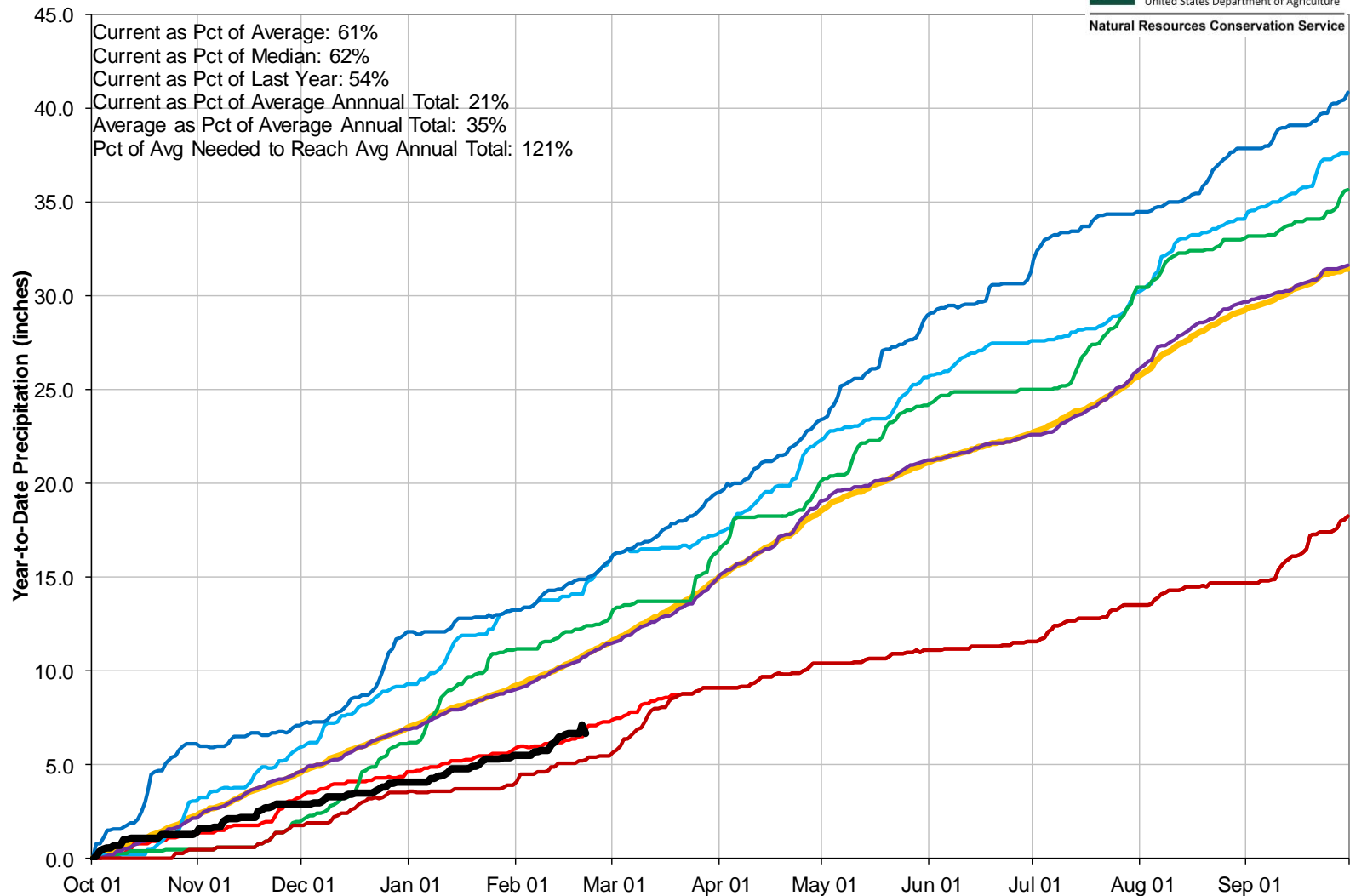

Arkansas River Basin Streamflow Forecast Summary

February 1, 2018

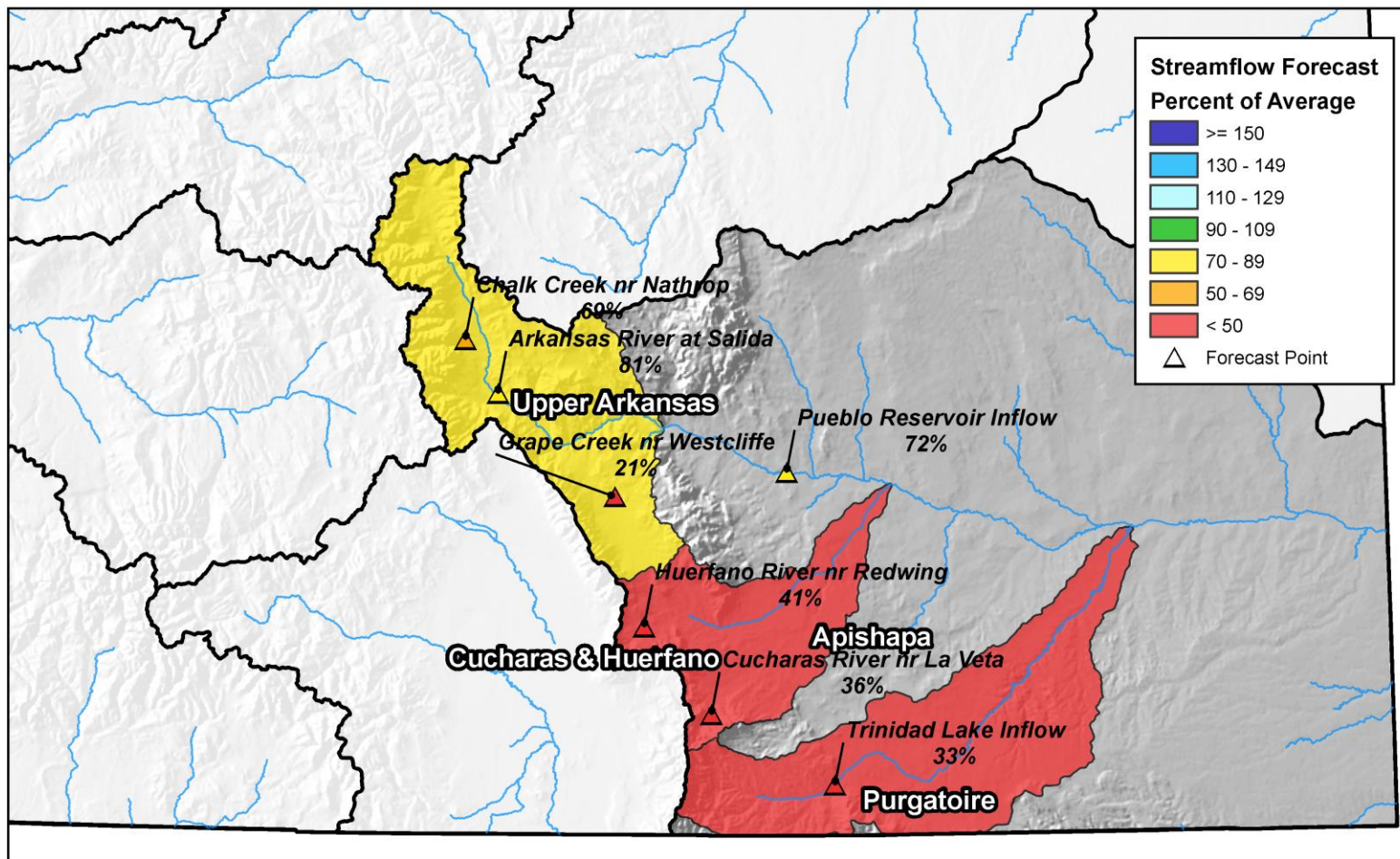

0 10 20 40 60 80 Miles

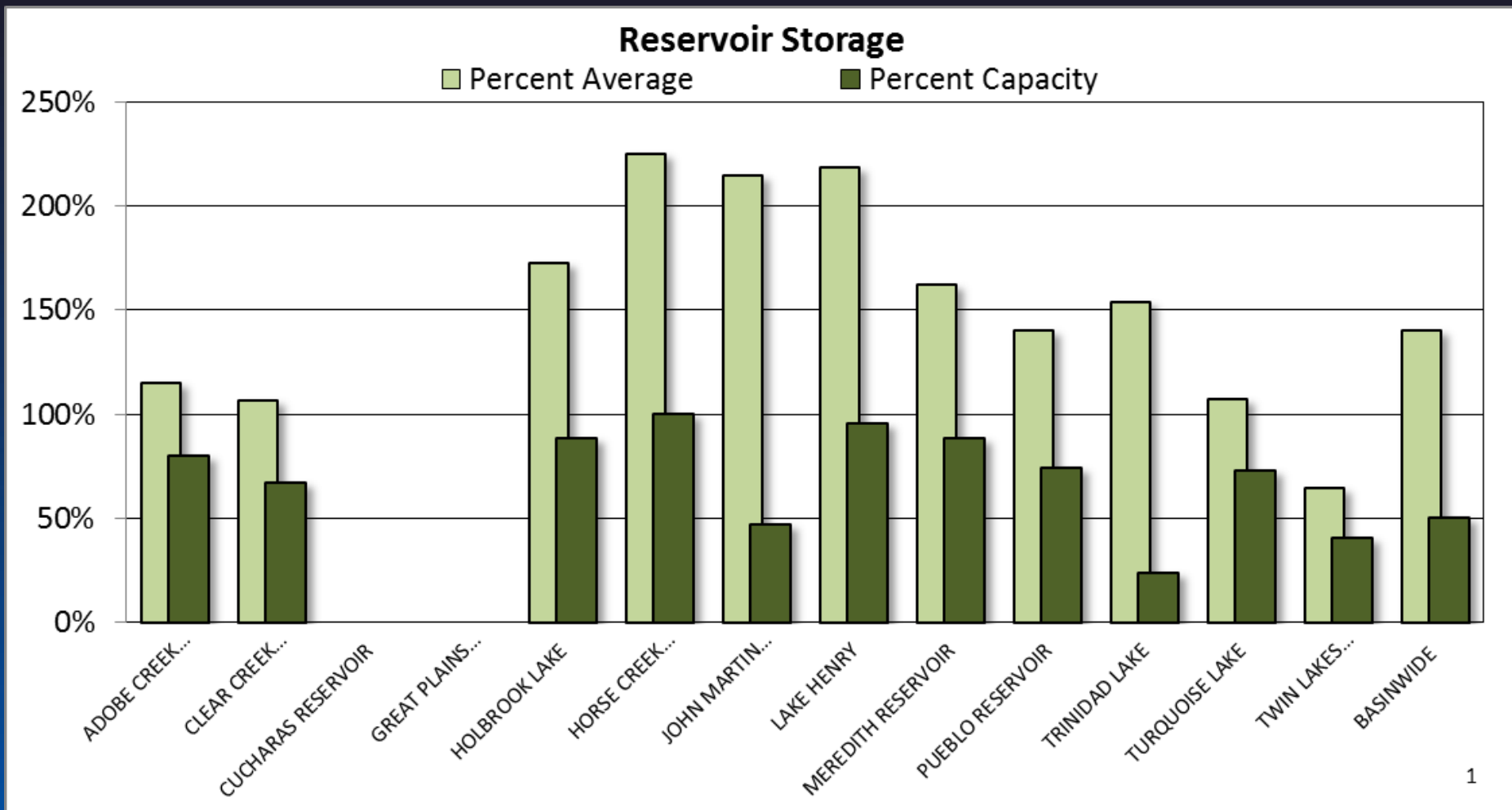

ARKANSAS RIVER BASIN Reservoir Storage Departure from Average

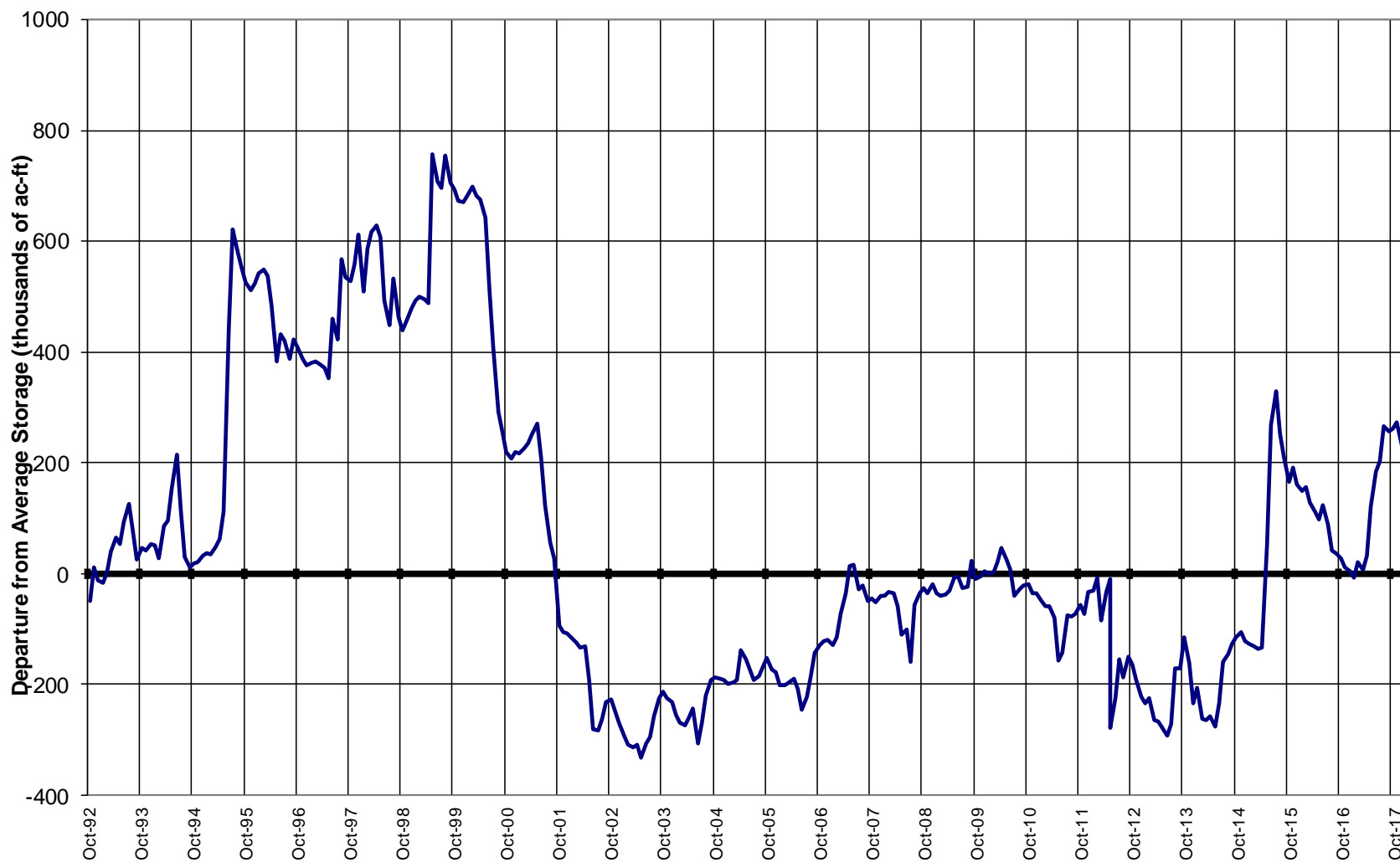

Colorado Statewide Summary

Colorado Major Basins

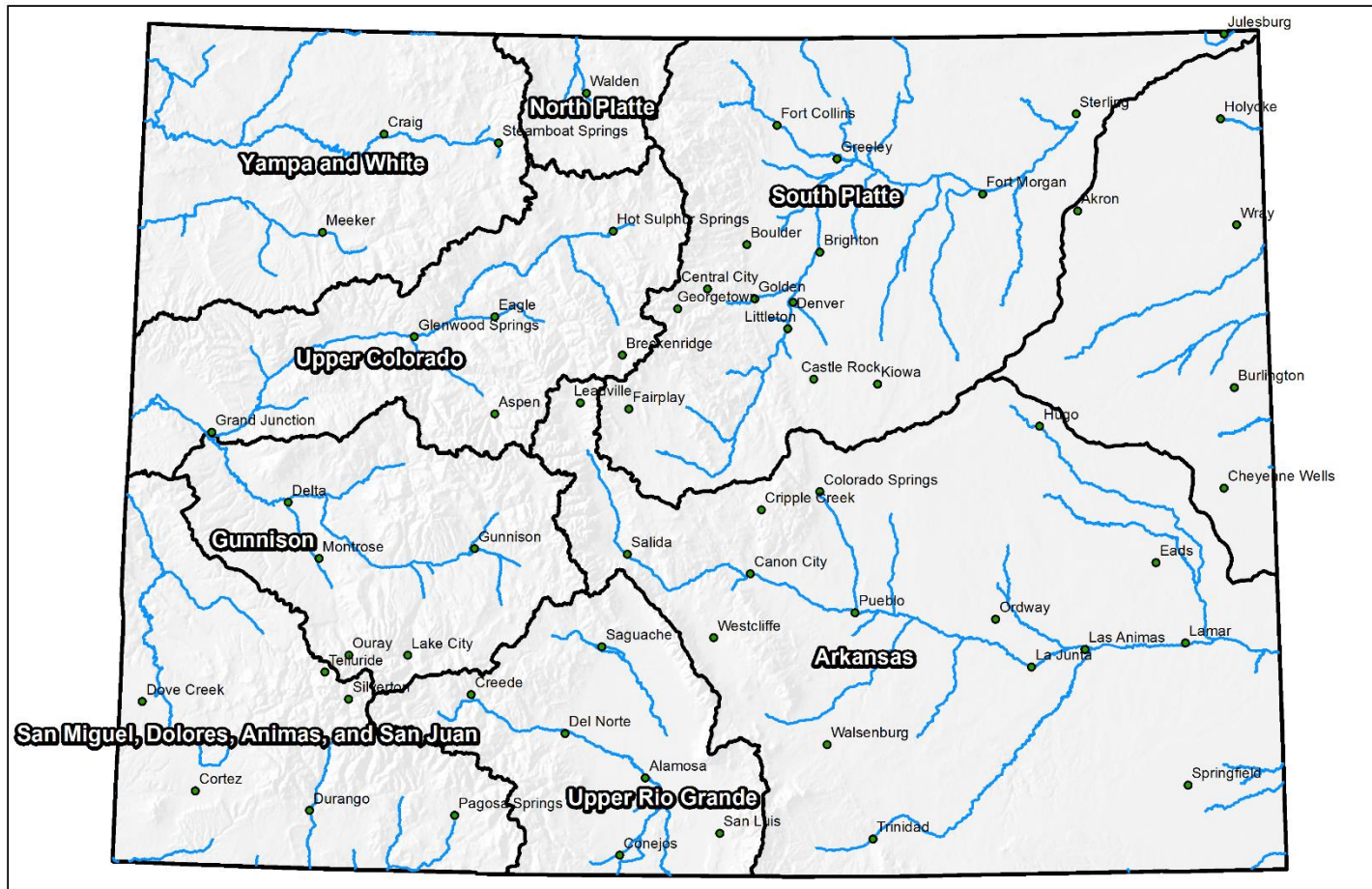

0 25 50 100 150 200 Miles



Colorado Statewide High/Low Snowpack Summary

Based on Provisional SNOTEL data as of Feb 21, 2018



United States Department of Agriculture

Natural Resources Conservation Service

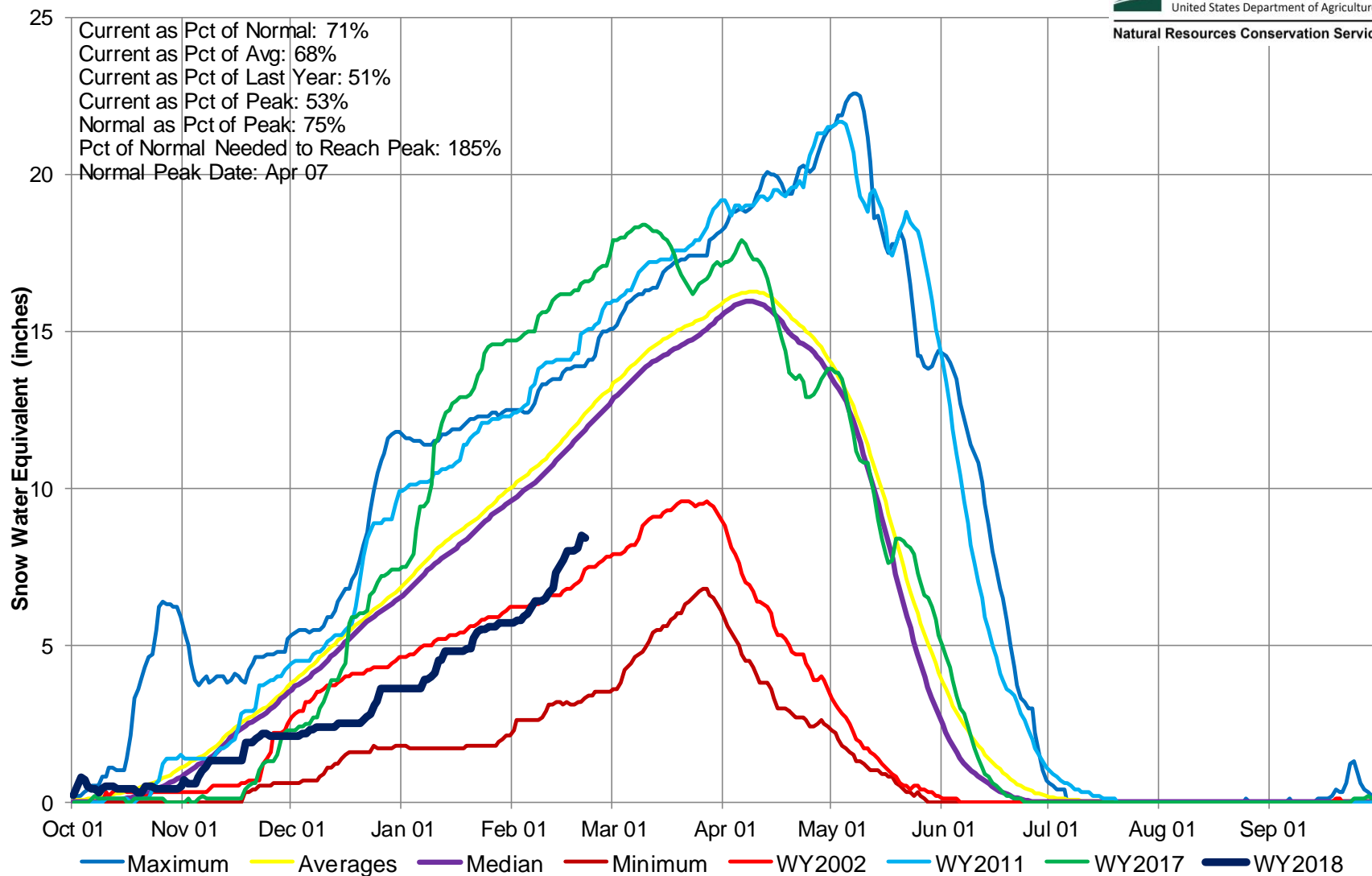

Colorado SNOTEL Snow Water Equivalent (SWE) Update Map with Site Data

Current as of Feb 21, 2018

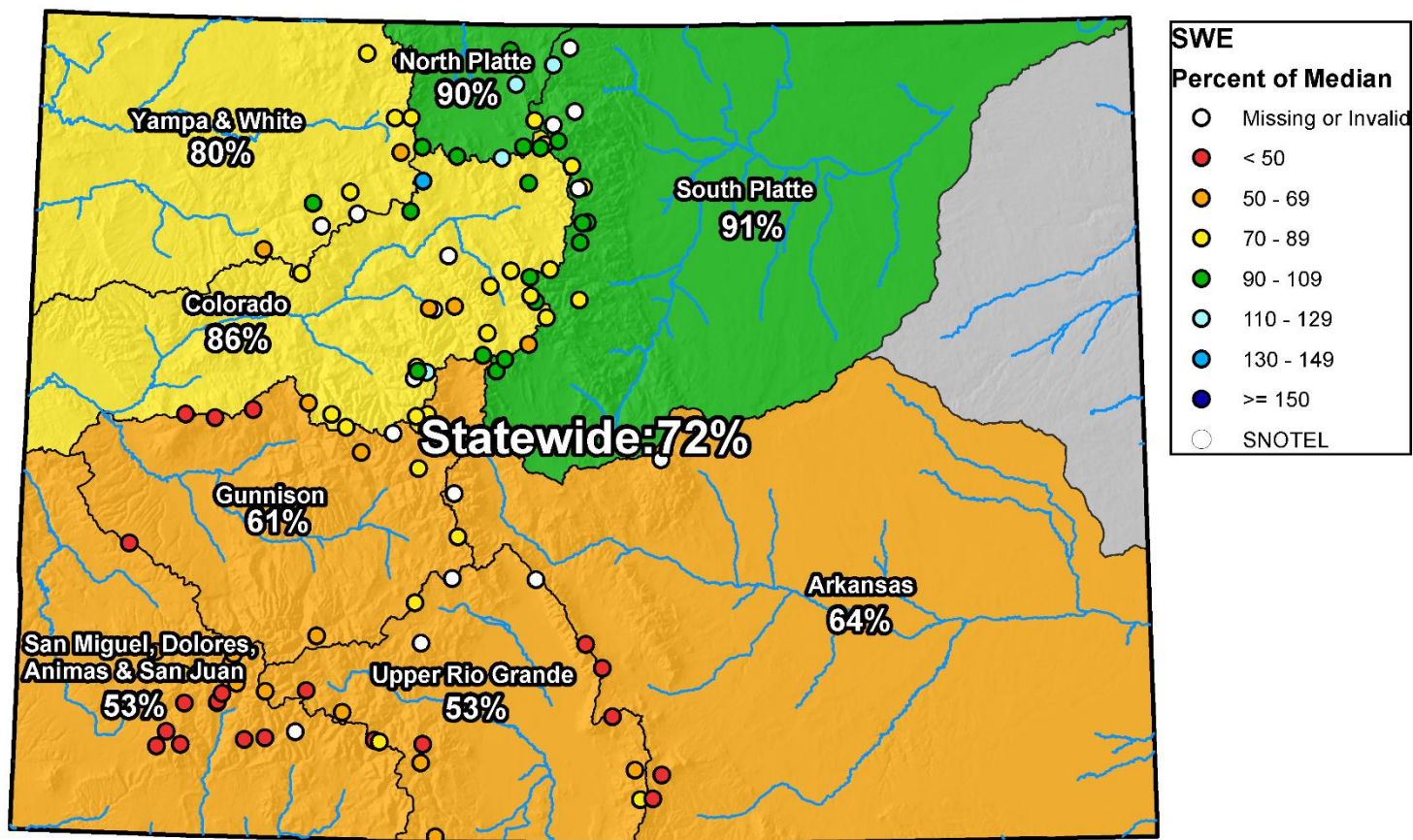

0 25 50 100 150 200 Miles

Colorado Statewide High/Low Monthly Precipitation Summary

Based on Provisional SNOTEL data as of Feb 21, 2018



United States Department of Agriculture

Natural Resources Conservation Service

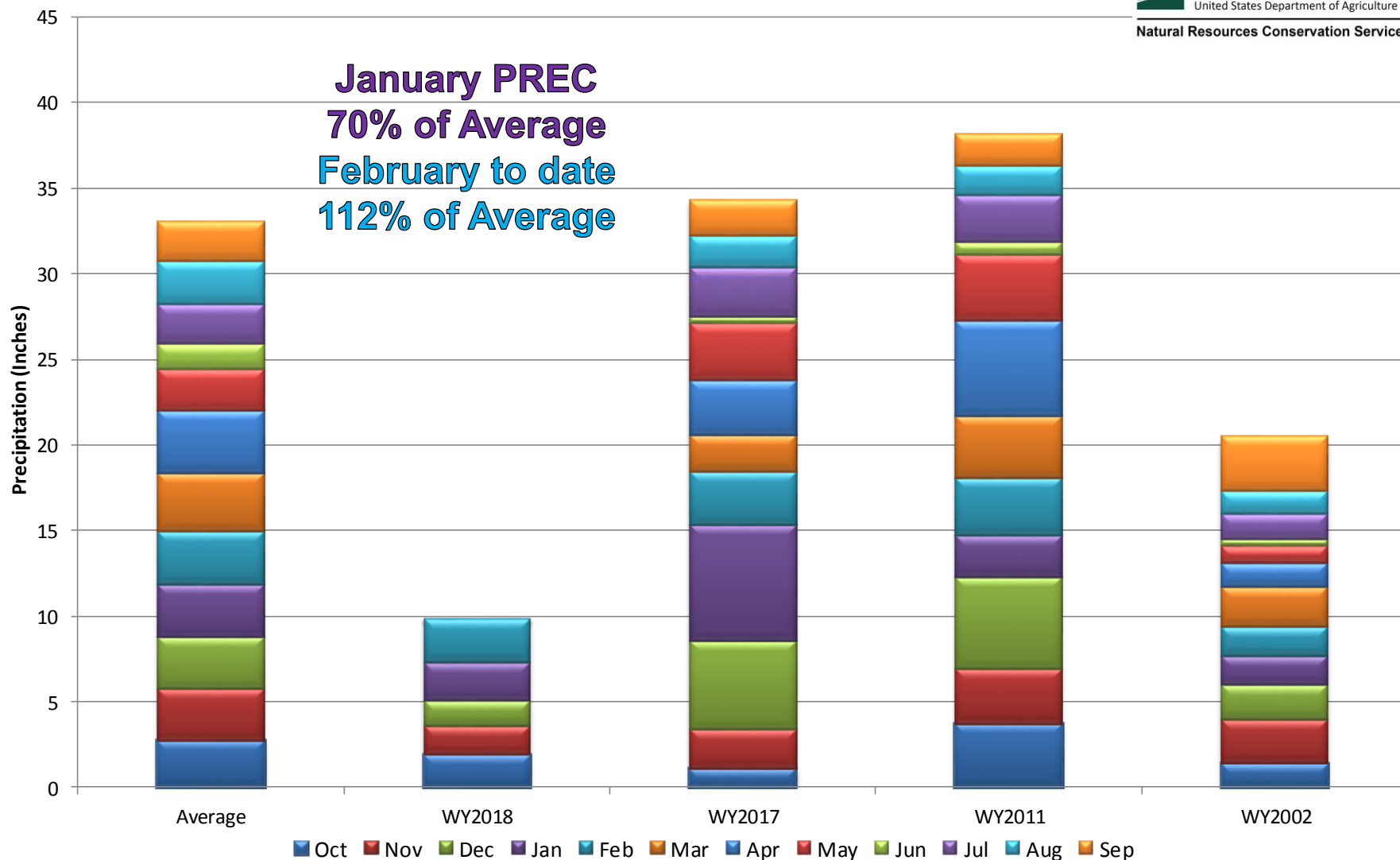

Colorado SNOTEL Month-to-Date Precipitation

Current as of Feb 21, 2018

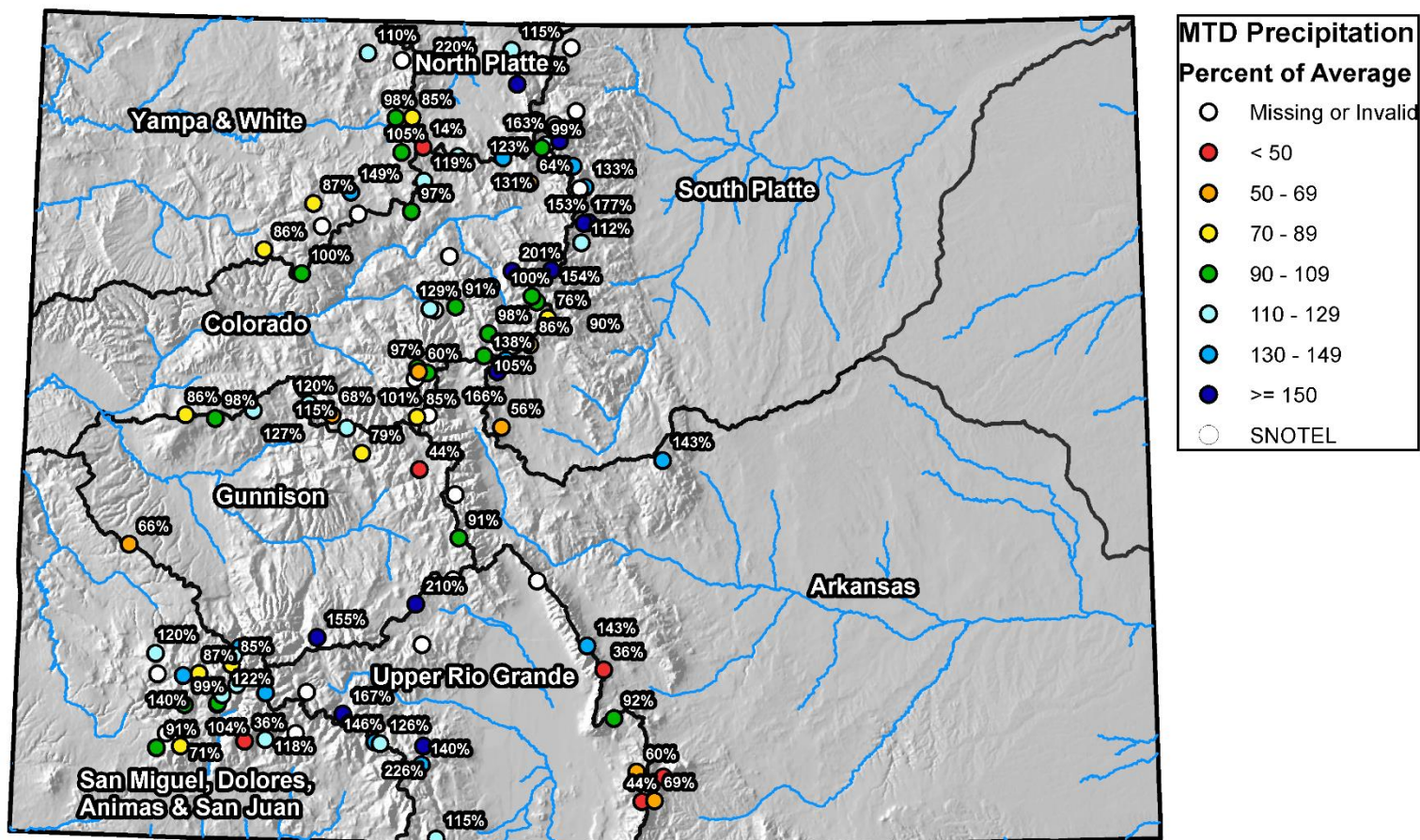



Colorado Statewide High/Low Year-to-Date Precipitation Summary

Based on Provisional SNOTEL data as of Feb 21, 2018



United States Department of Agriculture

Natural Resources Conservation Service

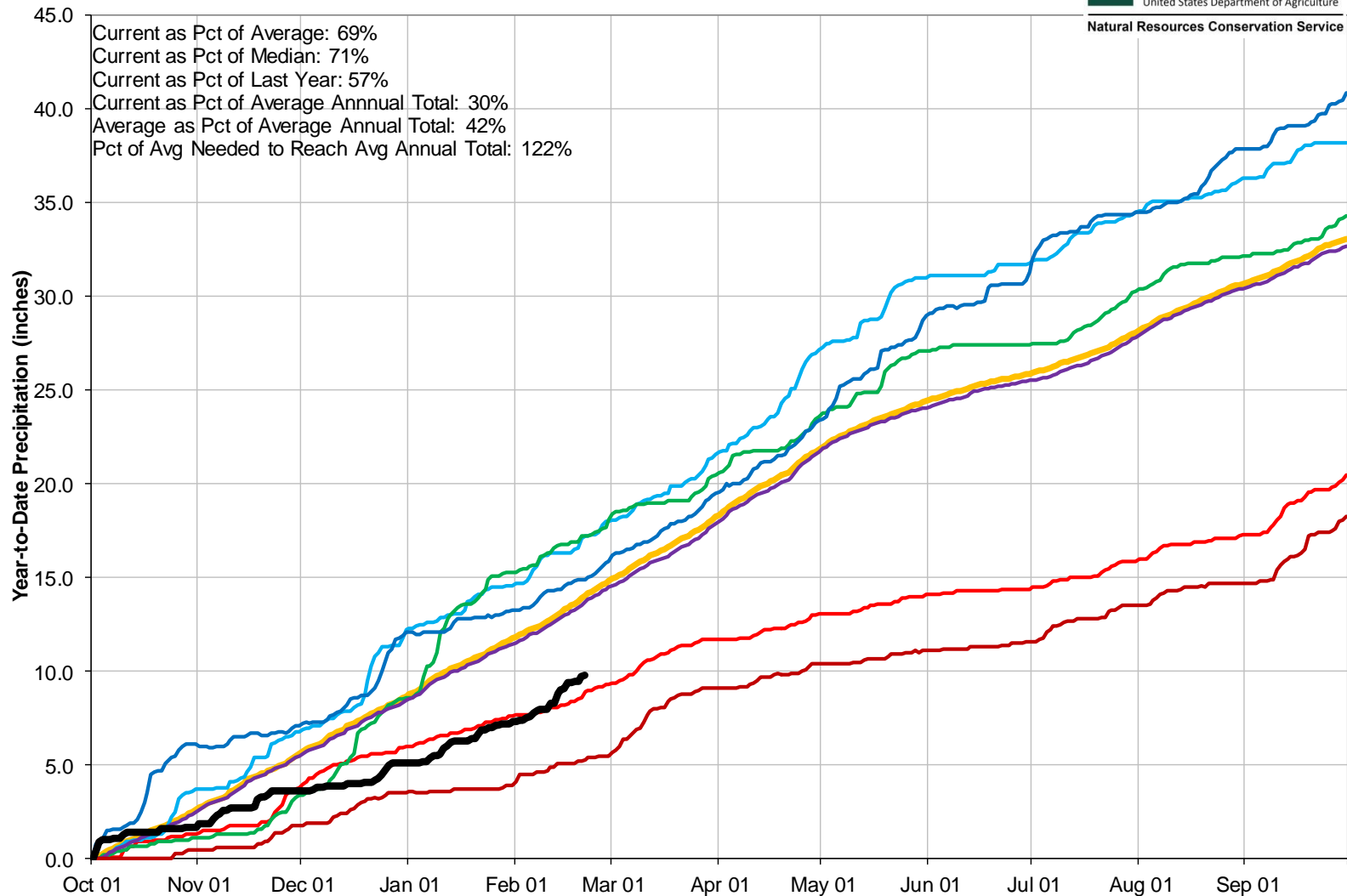

Colorado SNOTEL Water Year to Date Precipitation

Current as of Feb 21, 2018

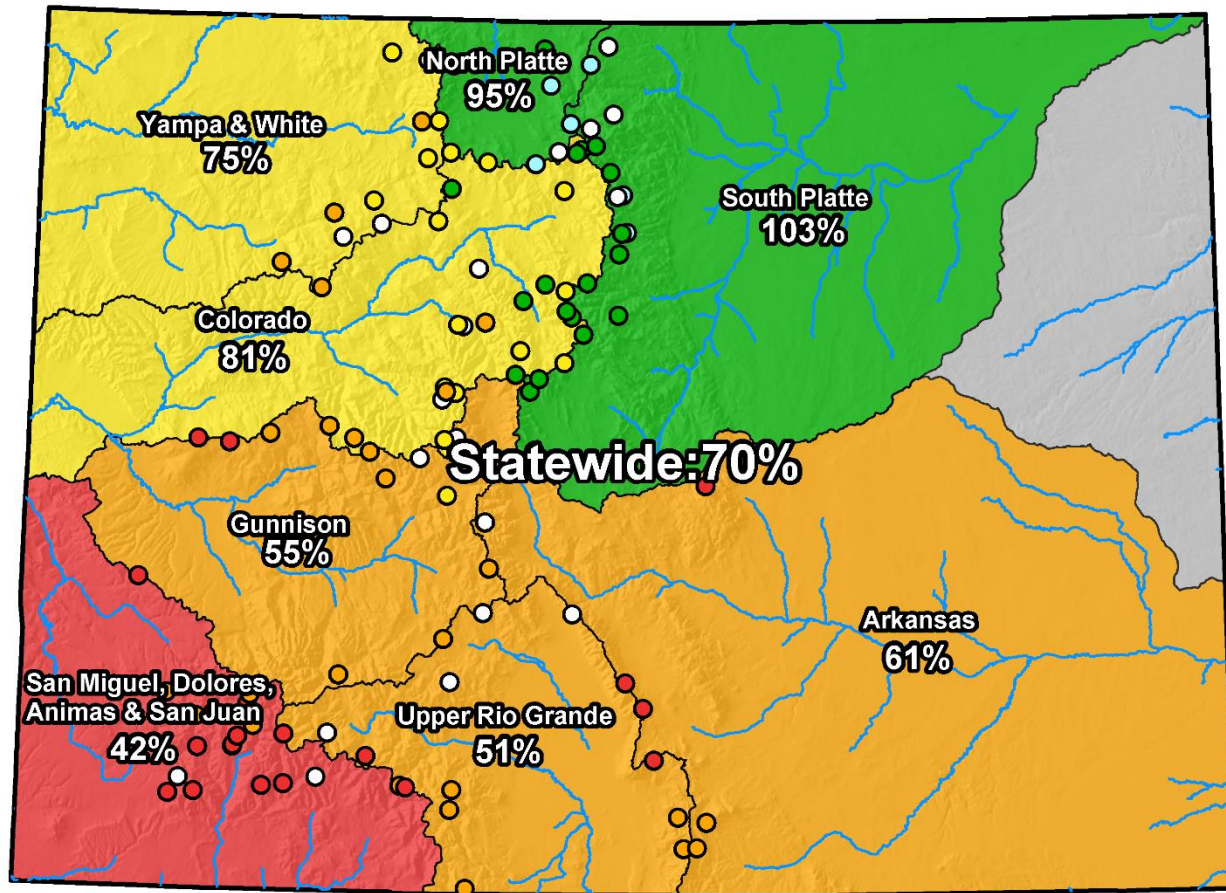

0 25 50 100 150 200 Miles

Colorado Streamflow Forecasts Summary February 1, 2018

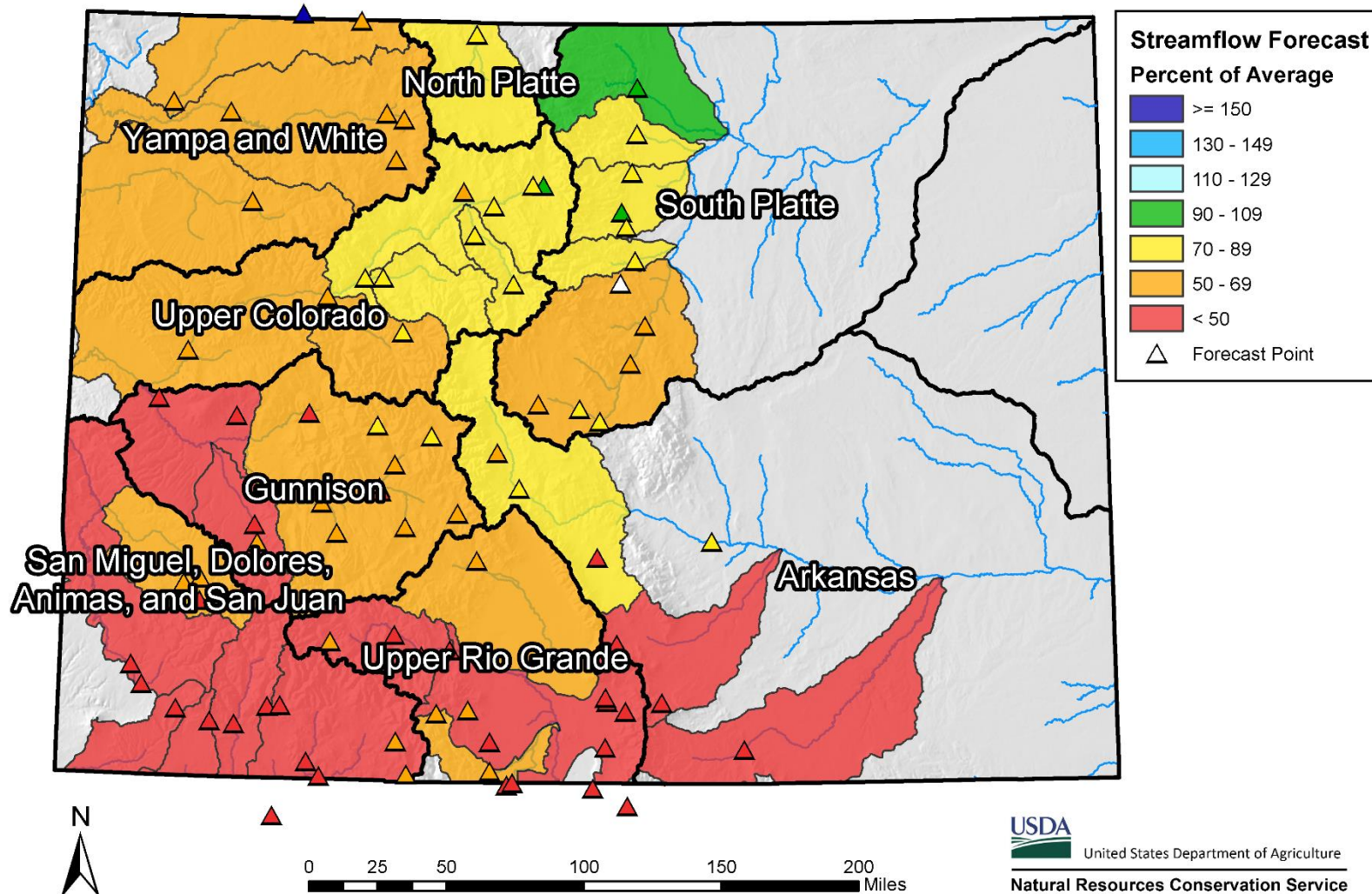

Colorado Monthly Reservoir Storage Summary

End of January 2018

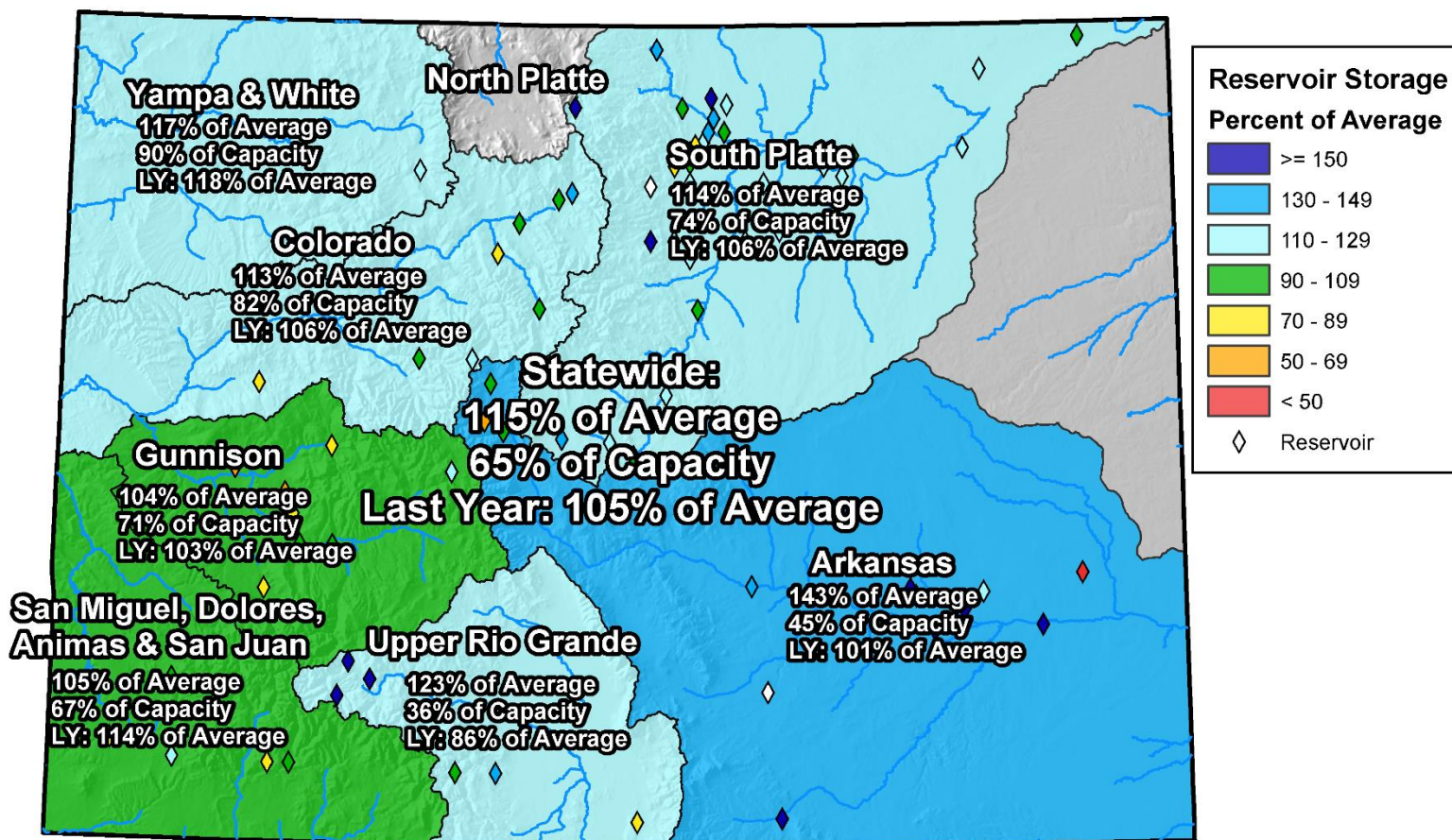

0 25 50 100 150 200 Miles

Colorado Reservoir Storage

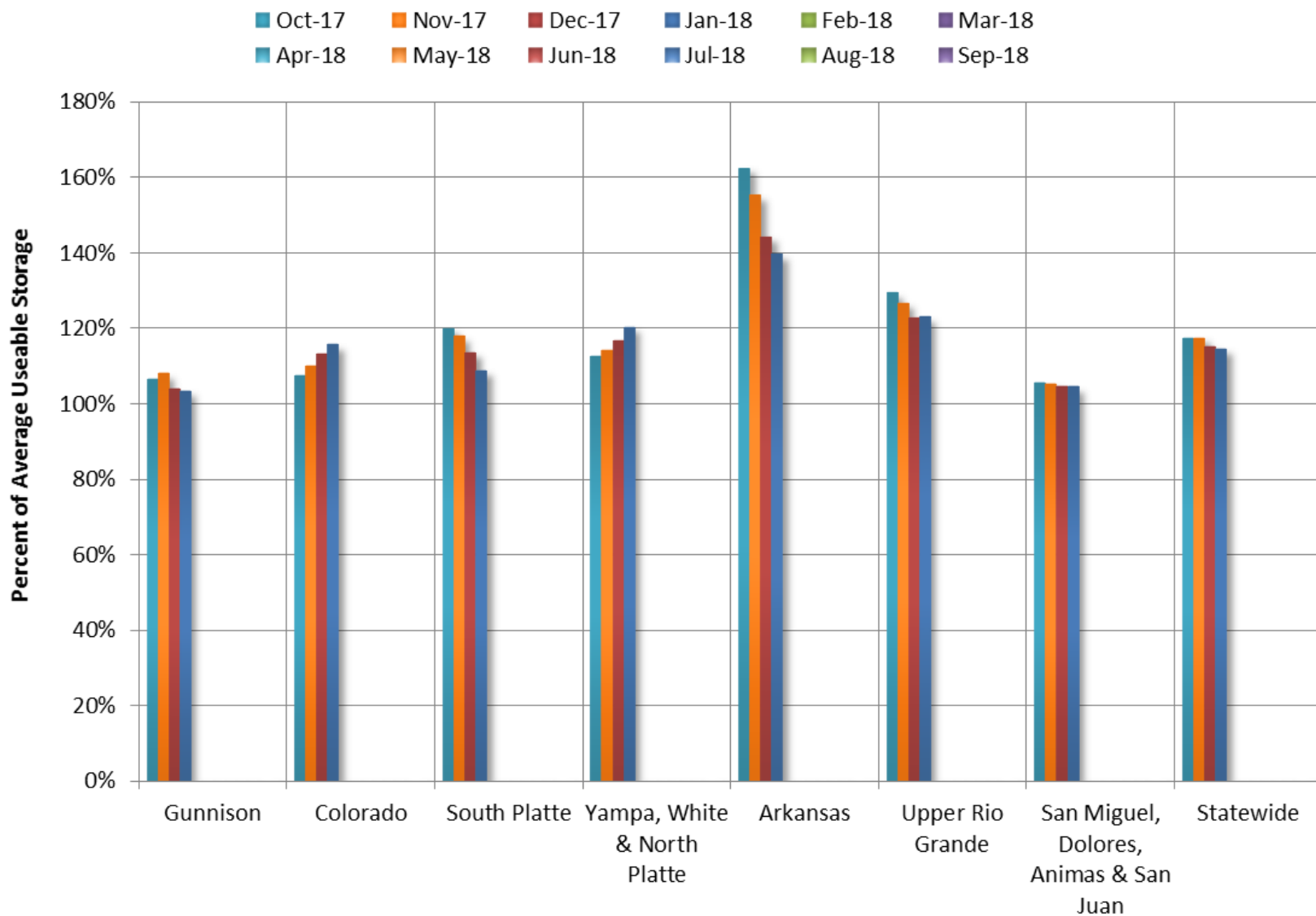



COLORADO STATEWIDE Reservoir Storage Departure from Average

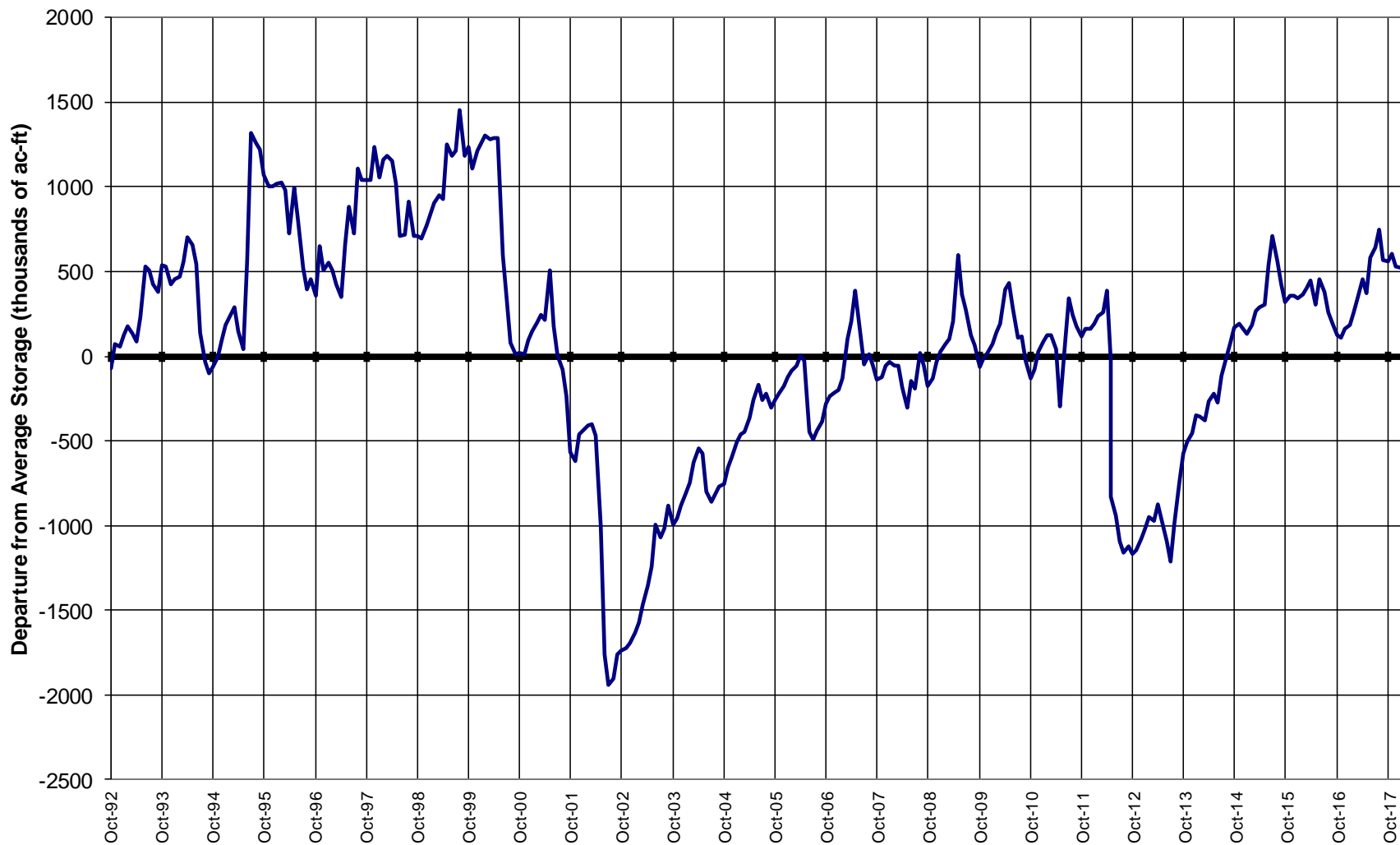

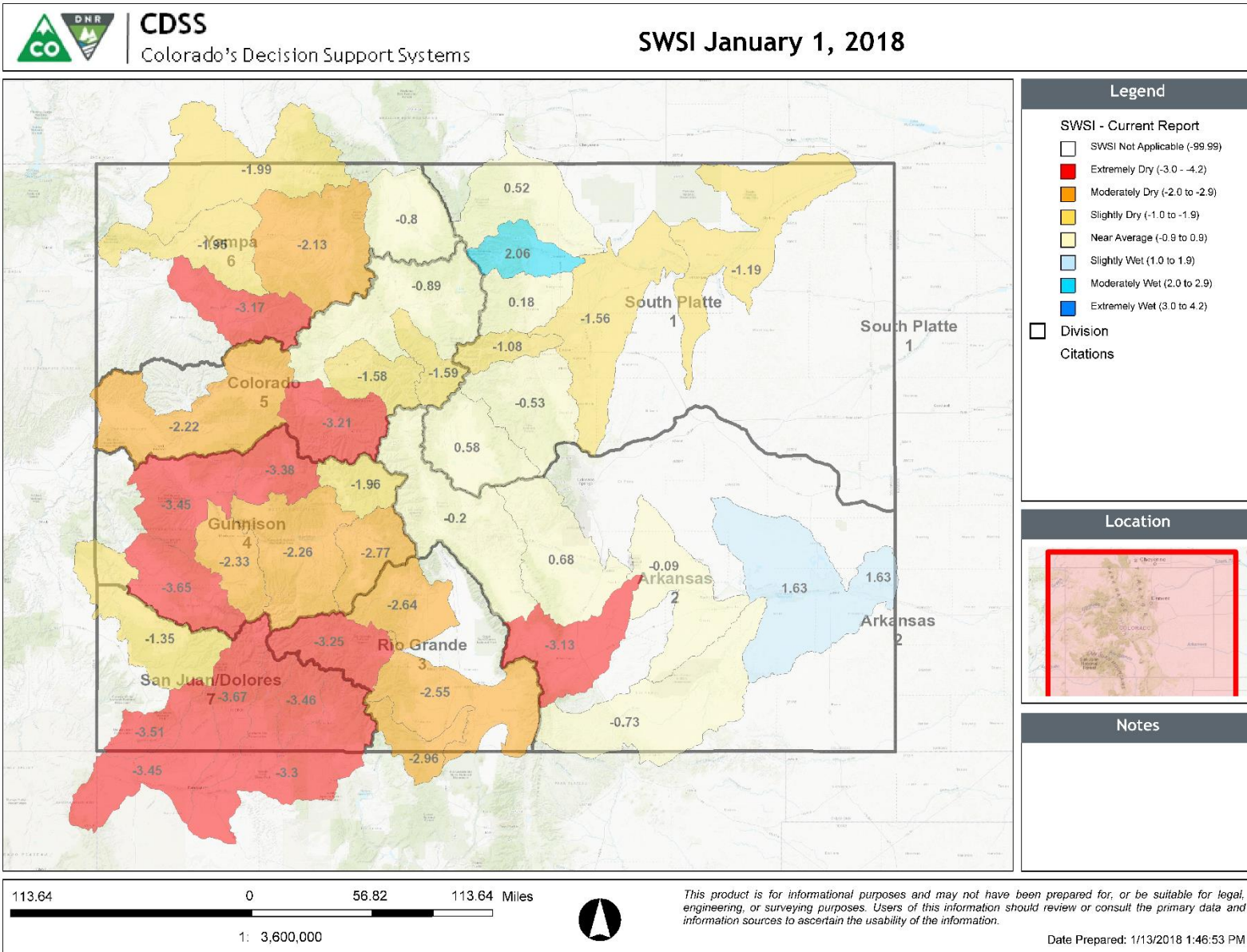

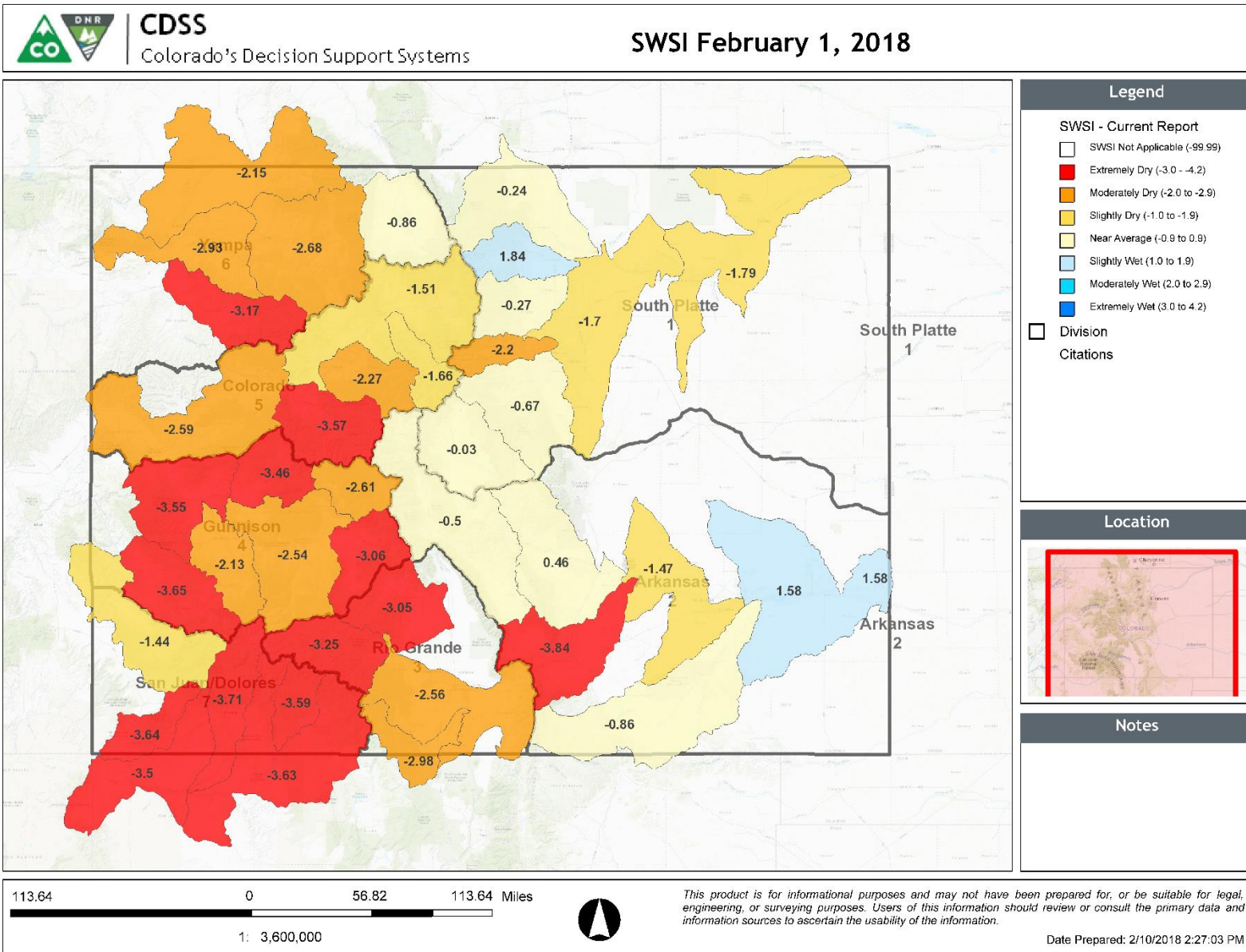

Summary

- **Snowpack continues to be well below normal statewide but has improved throughout February**
 - Still a stark contrast between the northern and southern parts of Colorado but the southern mountains have made notable gains
- **Streamflow forecasts largely mirror the spatial pattern of precipitation and snow accumulation**
 - Similar to January 1st there were still no streamflow forecast points in the state for above average streamflow at the 50% chance of exceedance levels
 - Above average February precipitation will likely increase many of the forecasted volumes for March 1st
- **Reservoir storage is still above average in all major basins in the state**
- **With less than two months left in the normal snowpack accumulation season it is that much less likely to achieve a normal peak accumulation**
 - The accumulations necessary for that to happen has only occurred 2 out of the last 36 years



Water Availability Task Force Meeting

February 22nd, 2018

NRCS Snow Survey and Water Supply Forecasting Program

Karl Wetlaufer

Hydrologist

Asst. Snow Survey Supervisor

720-544-2853

<http://www.nrcs.usda.gov/wps/portal/nrcs/main/co/snow/>