



# Water Availability Task Force Meeting

## May 26<sup>th</sup>, 2017

### NRCS Snow Survey and Water Supply Forecasting Program

Karl Wetlaufer

Hydrologist; Assistant Snow Survey Supervisor

720-544-2853

<http://www.nrcs.usda.gov/wps/portal/nrcs/main/co/snow/>

# Major Basin Summary

## Yampa, White, and North Platte River Basins

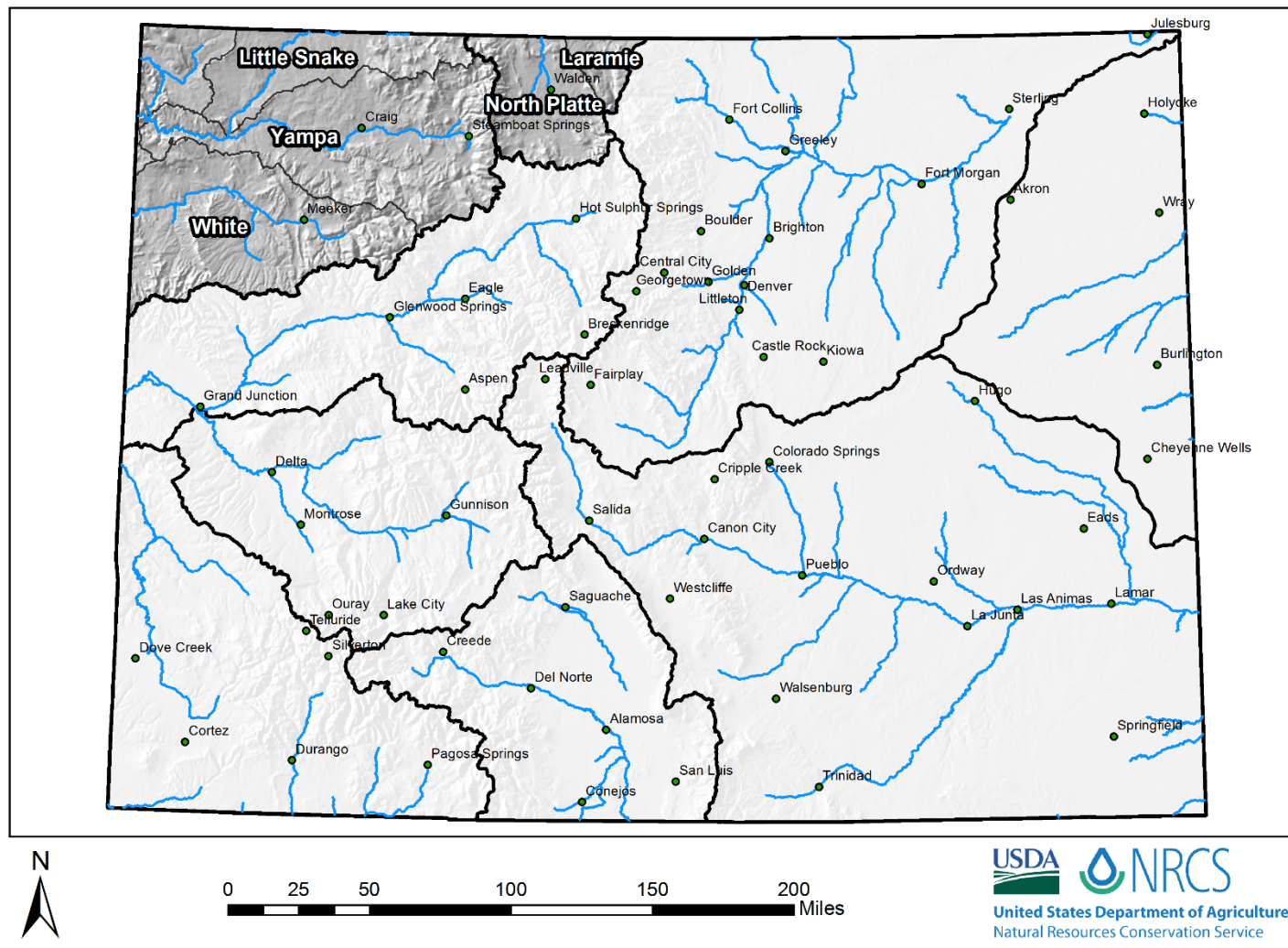



## Yampa, White & North Platte River Basins High/Low Snowpack Summary

*Based on Provisional SNOTEL data as of May 25, 2017*

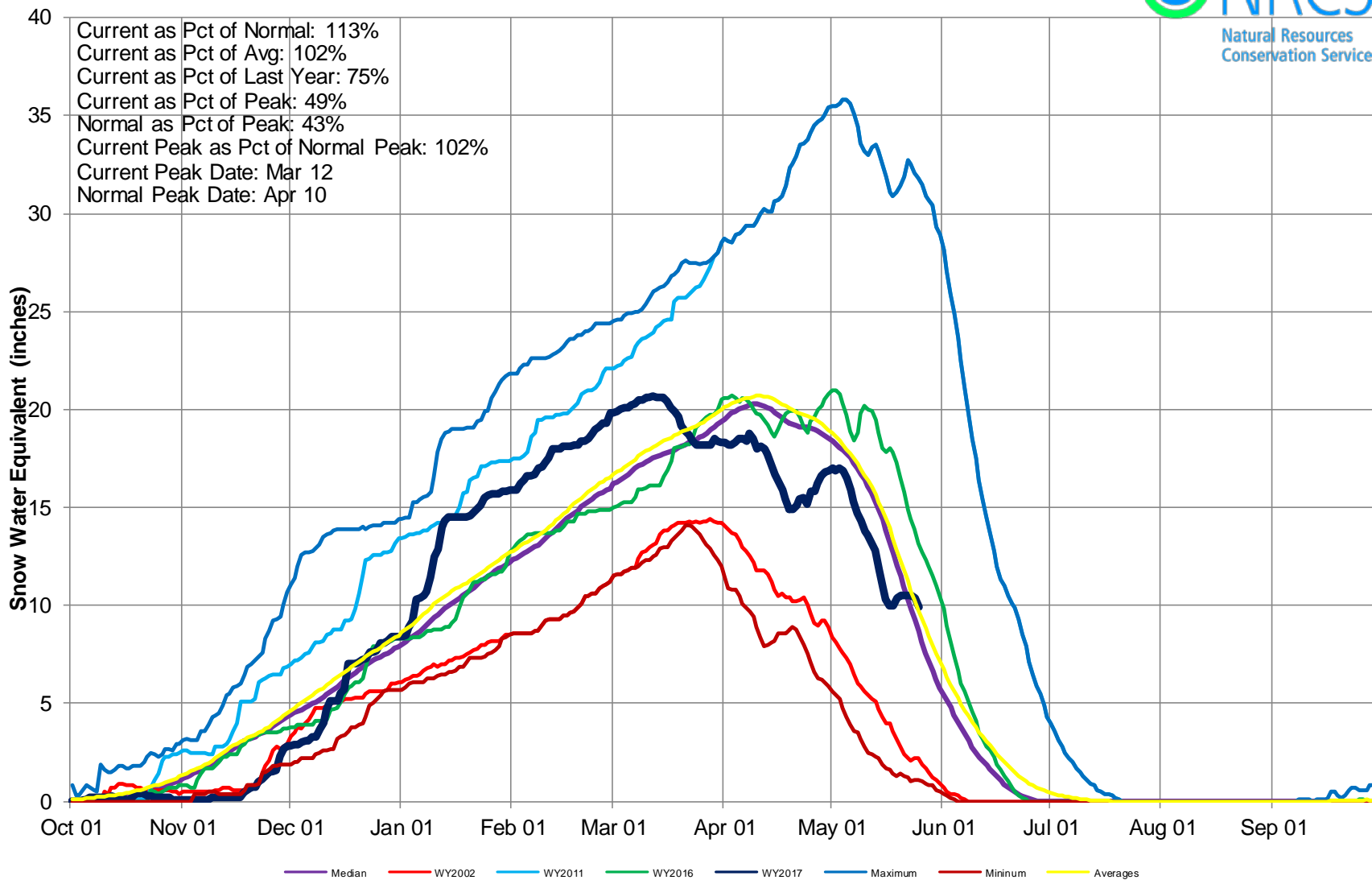



## Yampa & White River Basins High/Low Monthly Precipitation Summary

*Based on Provisional SNOTEL data as of May 25, 2017*

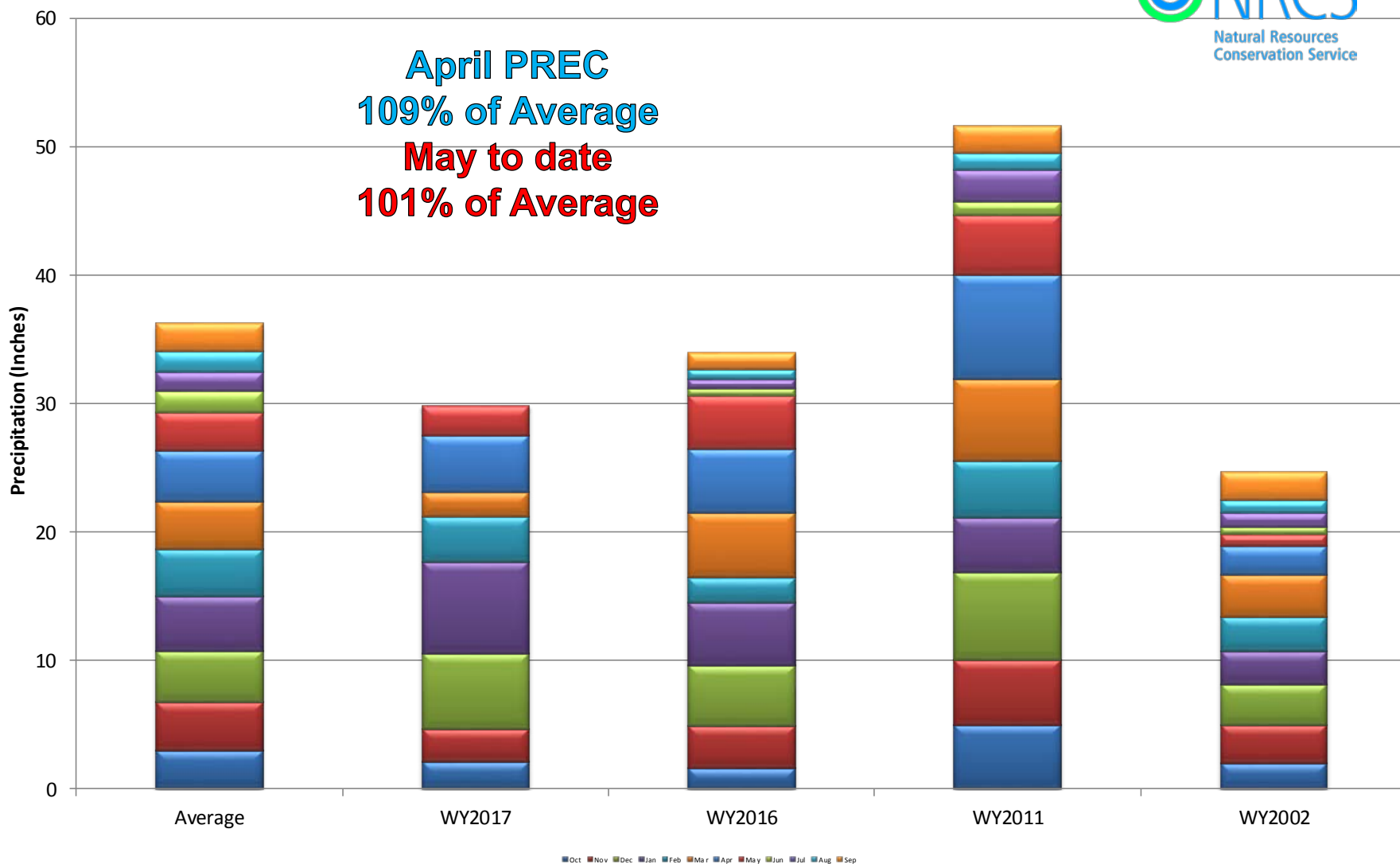

## Yampa, White, and North Platte River Basins Month to Date Precipitation Summary Current as of May 25, 2017

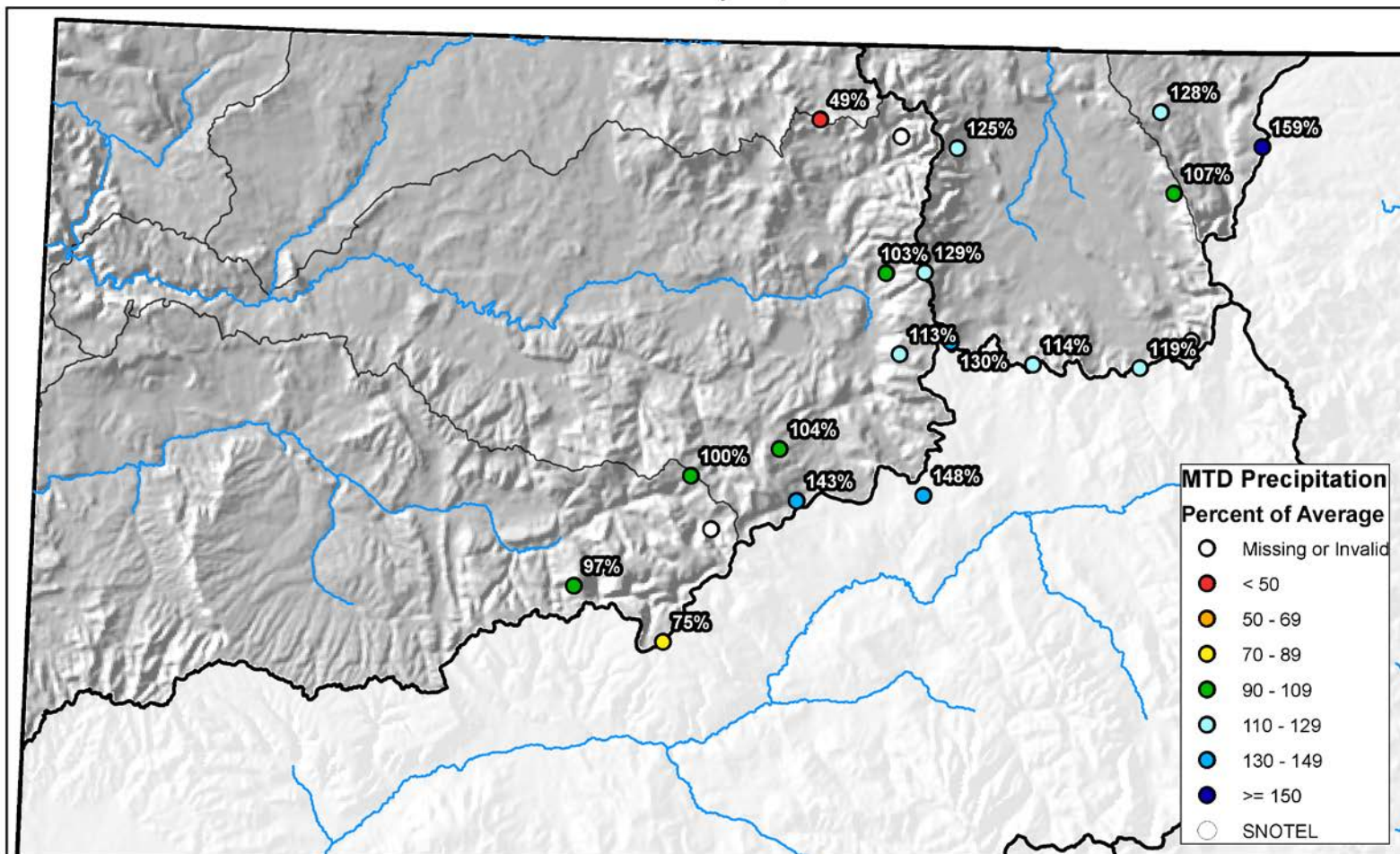

0 10 20 40 60 80 Miles



## Yampa & White River Basins High/Low Year-to-Date Precipitation Summary

*Based on Provisional SNOTEL data as of May 25, 2017*

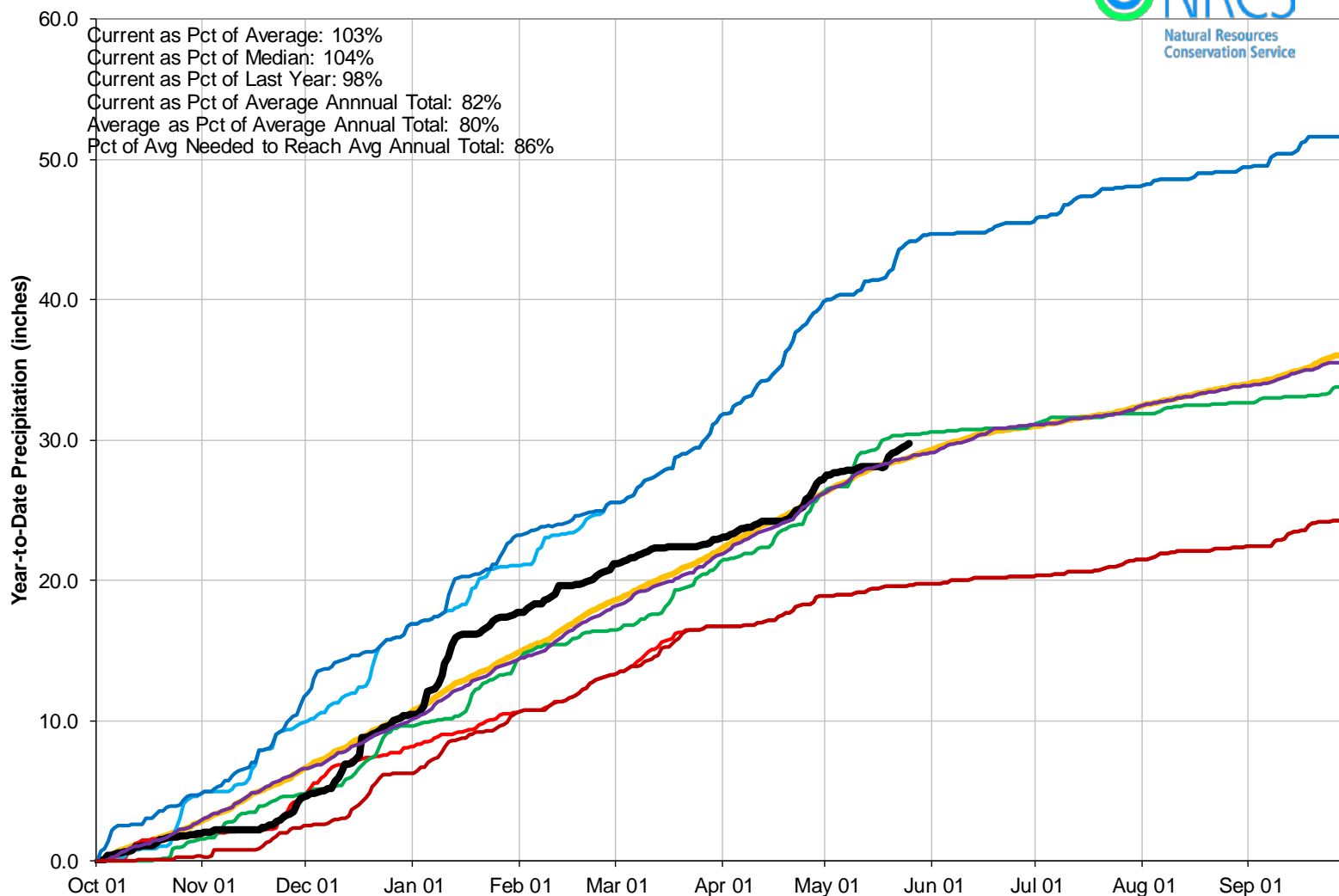

## Yampa, White, and North Platte River Basins Streamflow Forecast Summary May 1, 2017

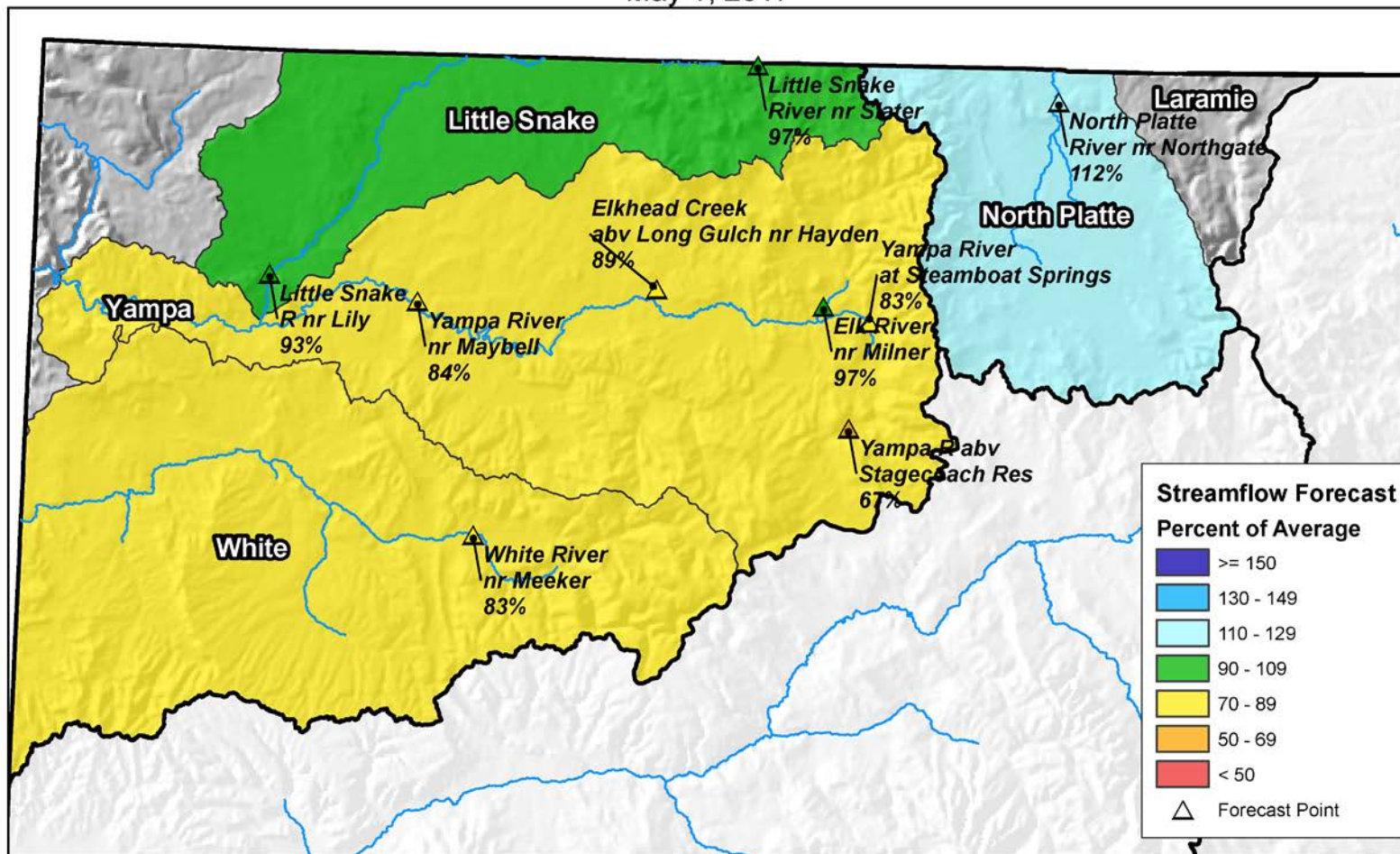

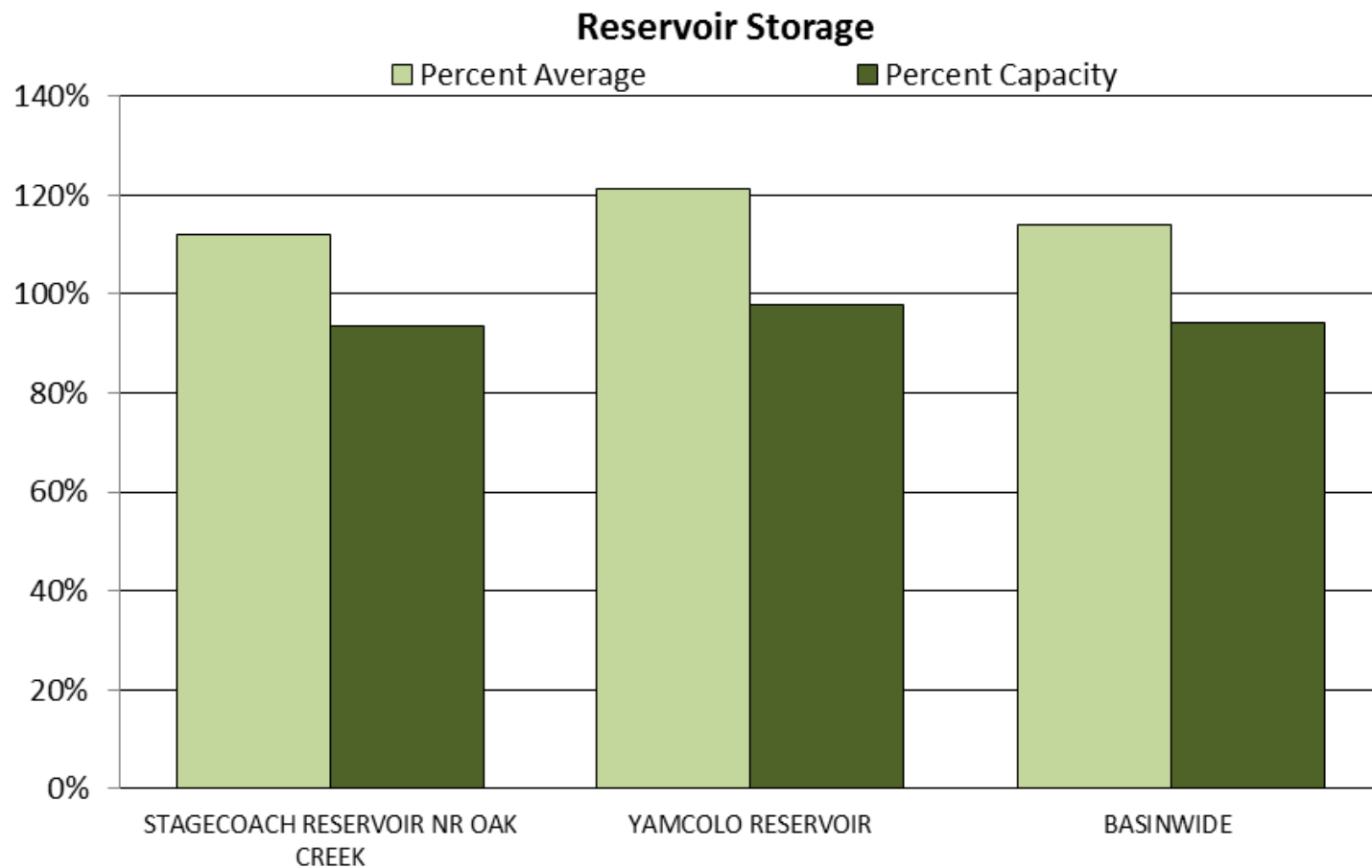

## Major Basin Summary

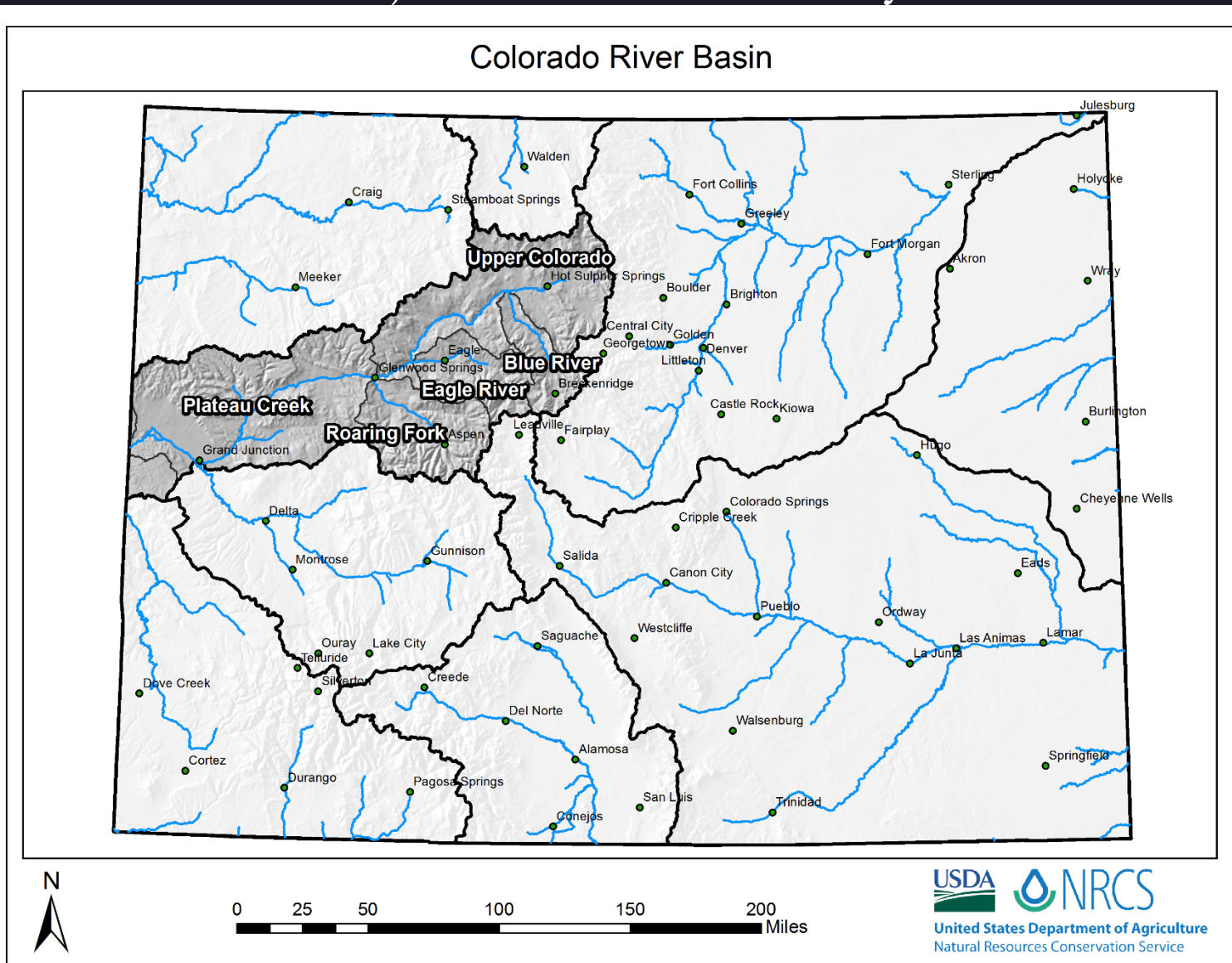



## Upper Colorado River Basin High/Low Snowpack Summary

*Based on Provisional SNOTEL data as of May 25, 2017*

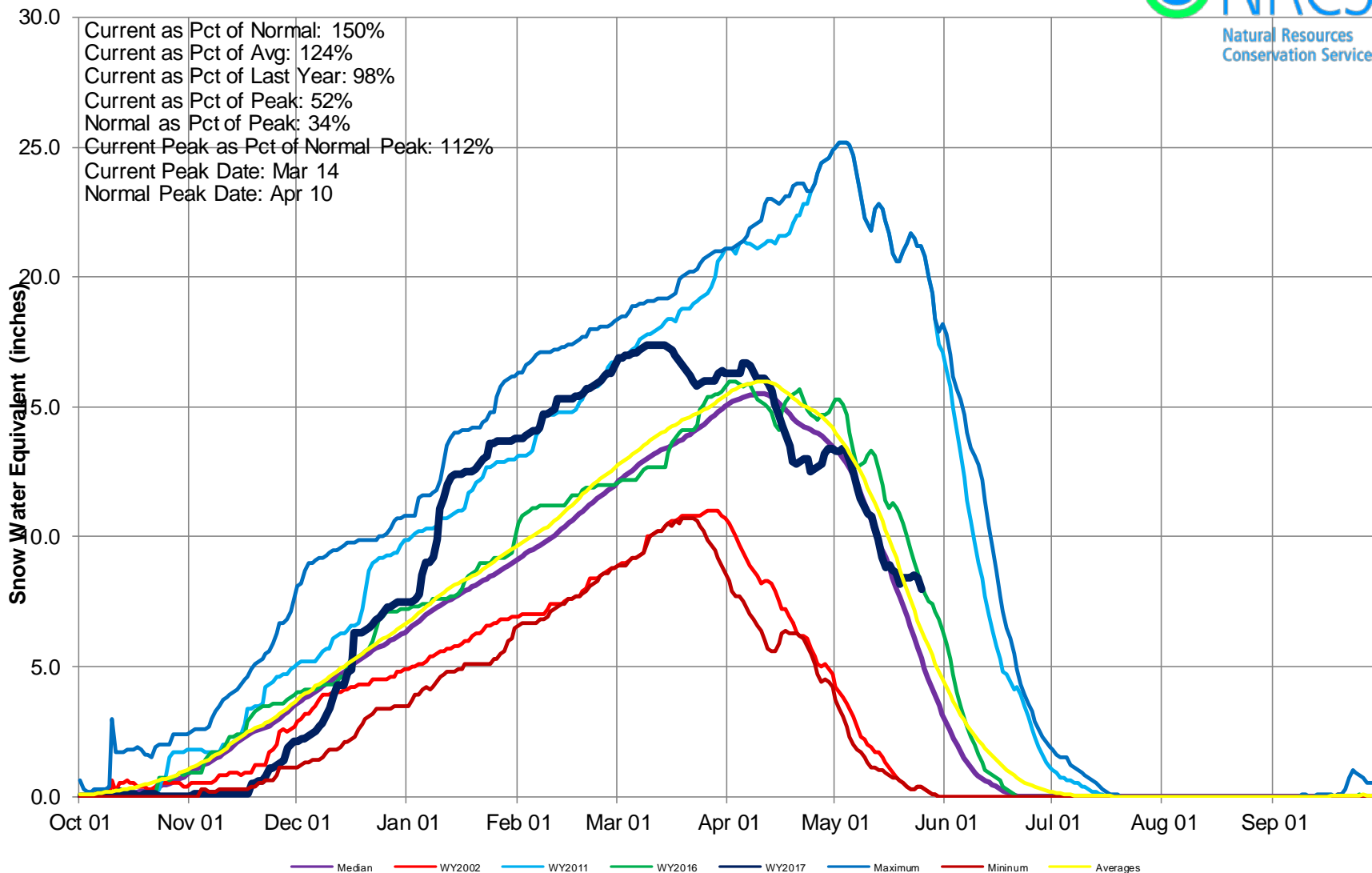

## Upper Colorado River Basin High/Low Monthly Precipitation Summary

**Based on Provisional SNOTEL data as of May 25, 2017**



**April PREC**  
**87% of Average**  
**May to date**  
**138% of Average**

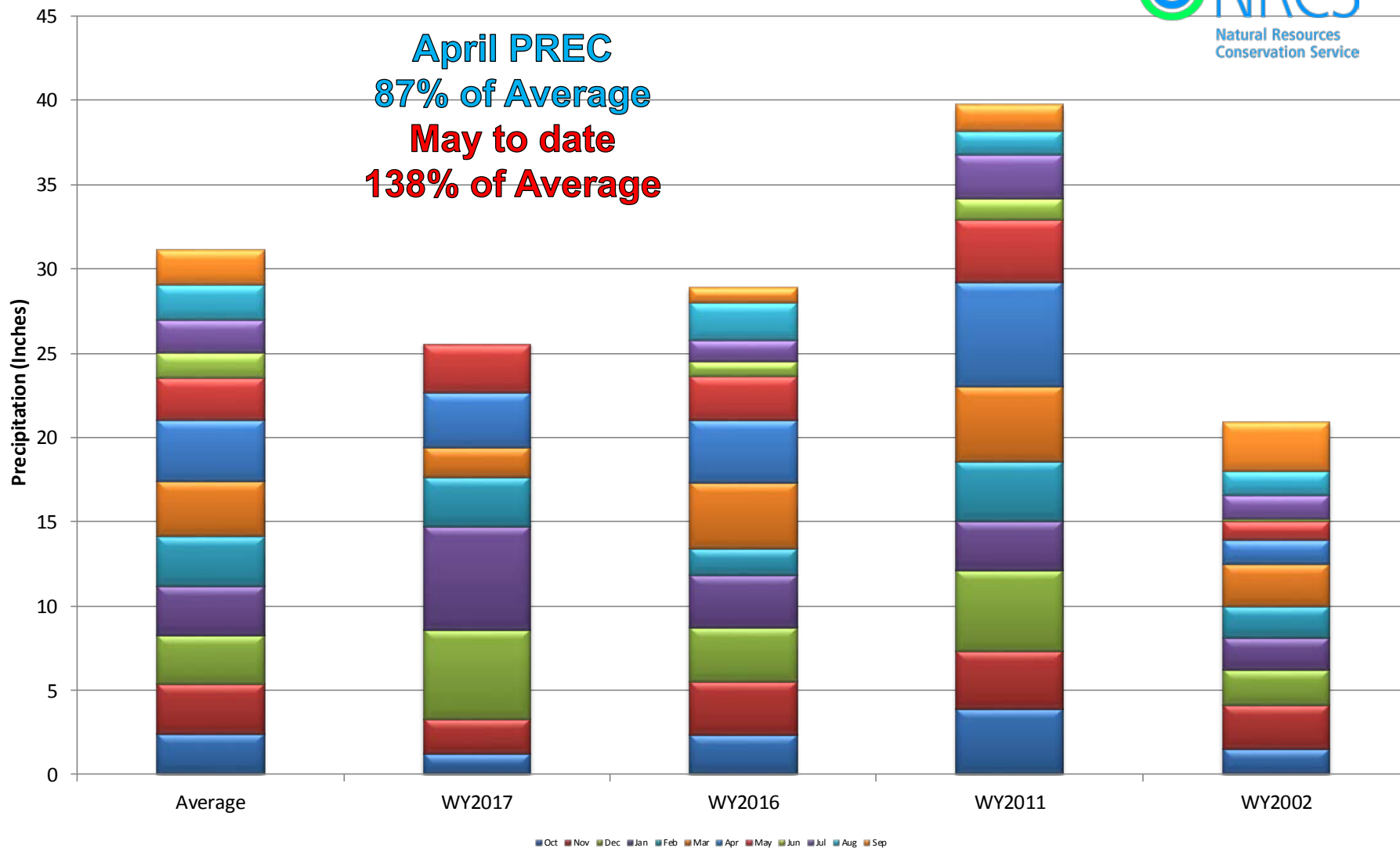

## Upper Colorado River Basin Month to Date Precipitation Summary

Current as of May 25, 2017

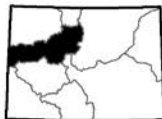
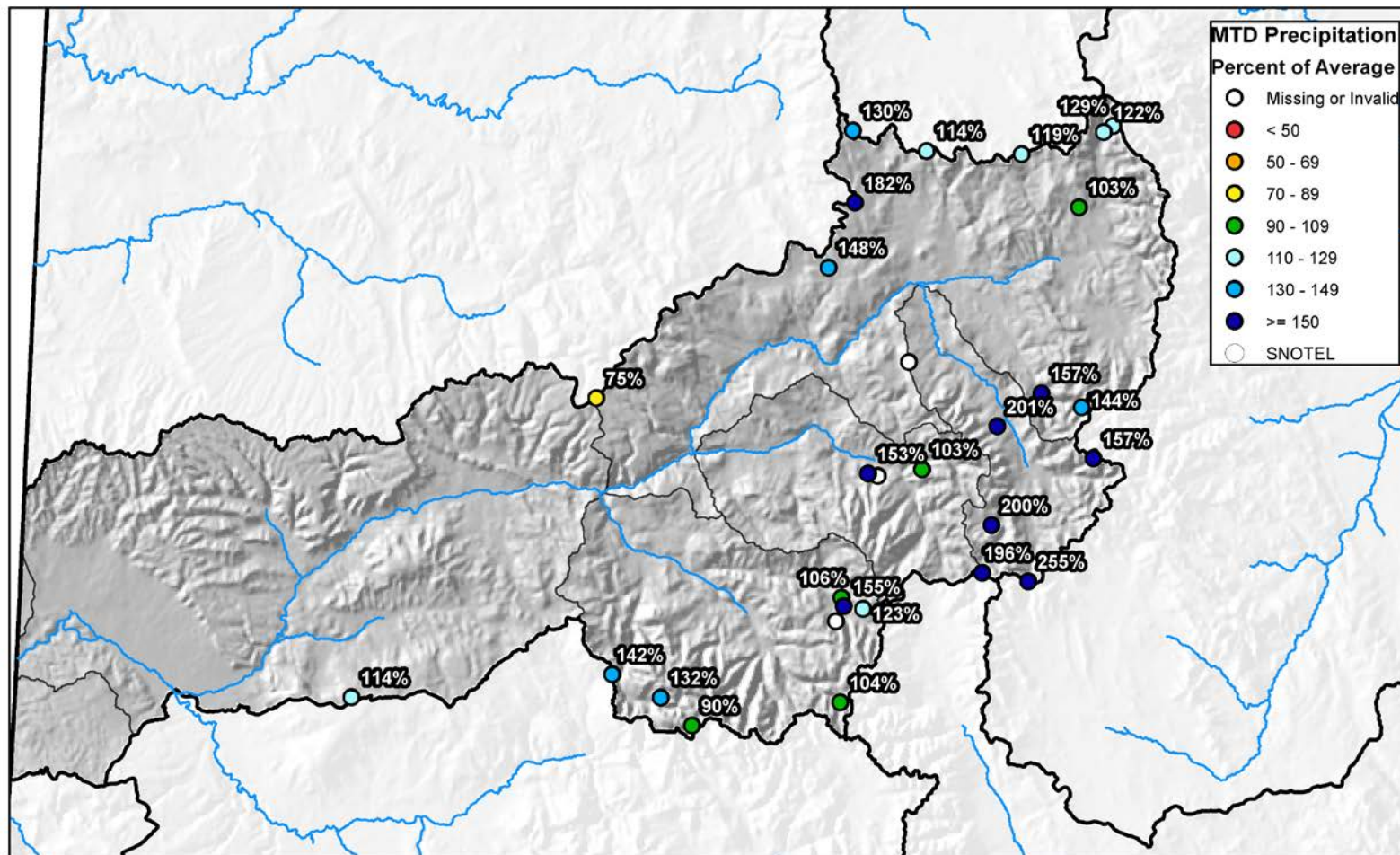

0 10 20 40 60 80 Miles



United States Department of Agriculture

Natural Resources Conservation Service



## Upper Colorado River Basin High/Low Year-to-Date Precipitation Summary

*Based on Provisional SNOTEL data as of May 25, 2017*

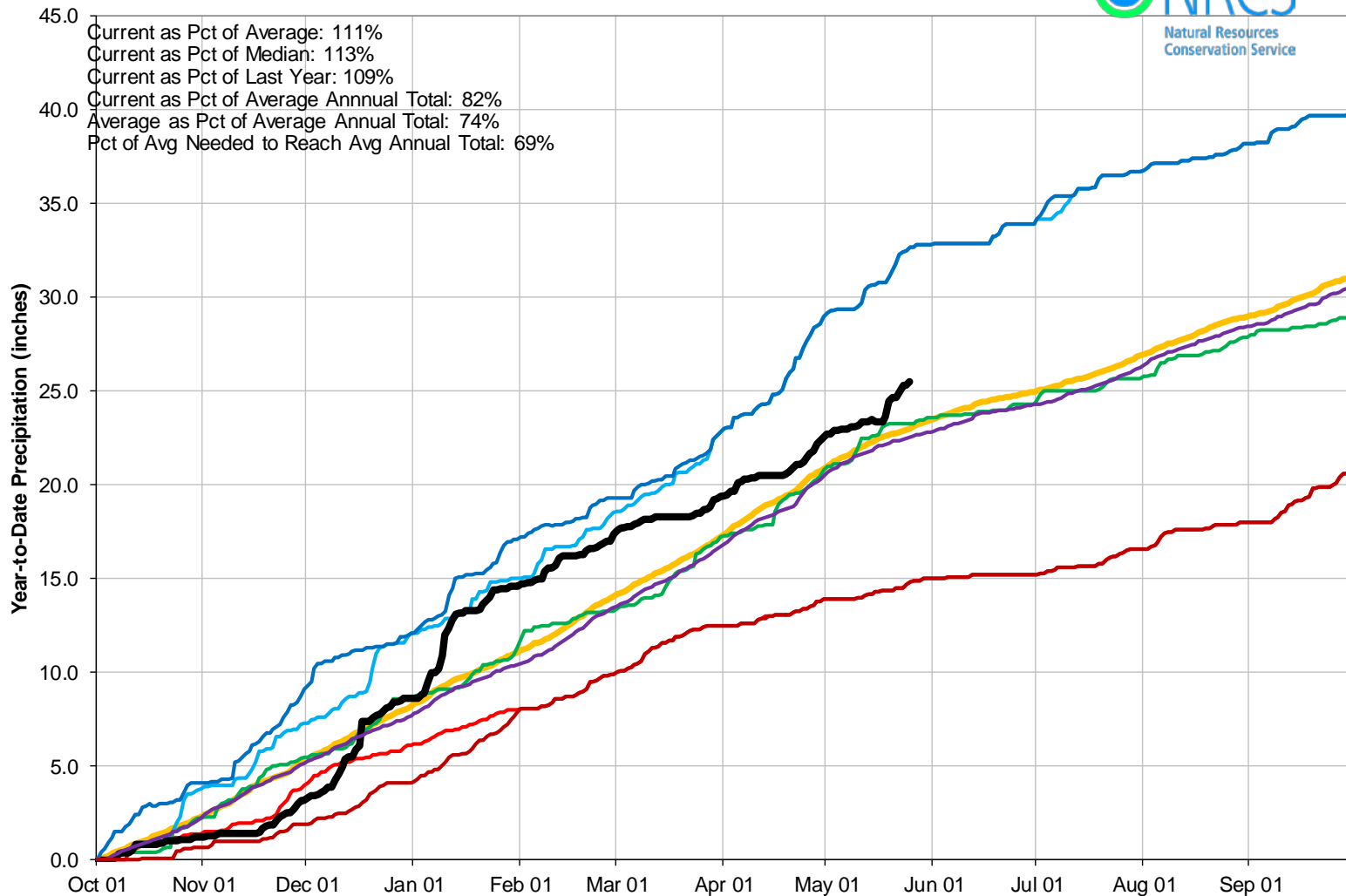

## Upper Colorado River Basin Streamflow Forecast Summary

May 1, 2017

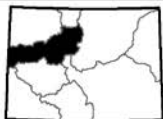
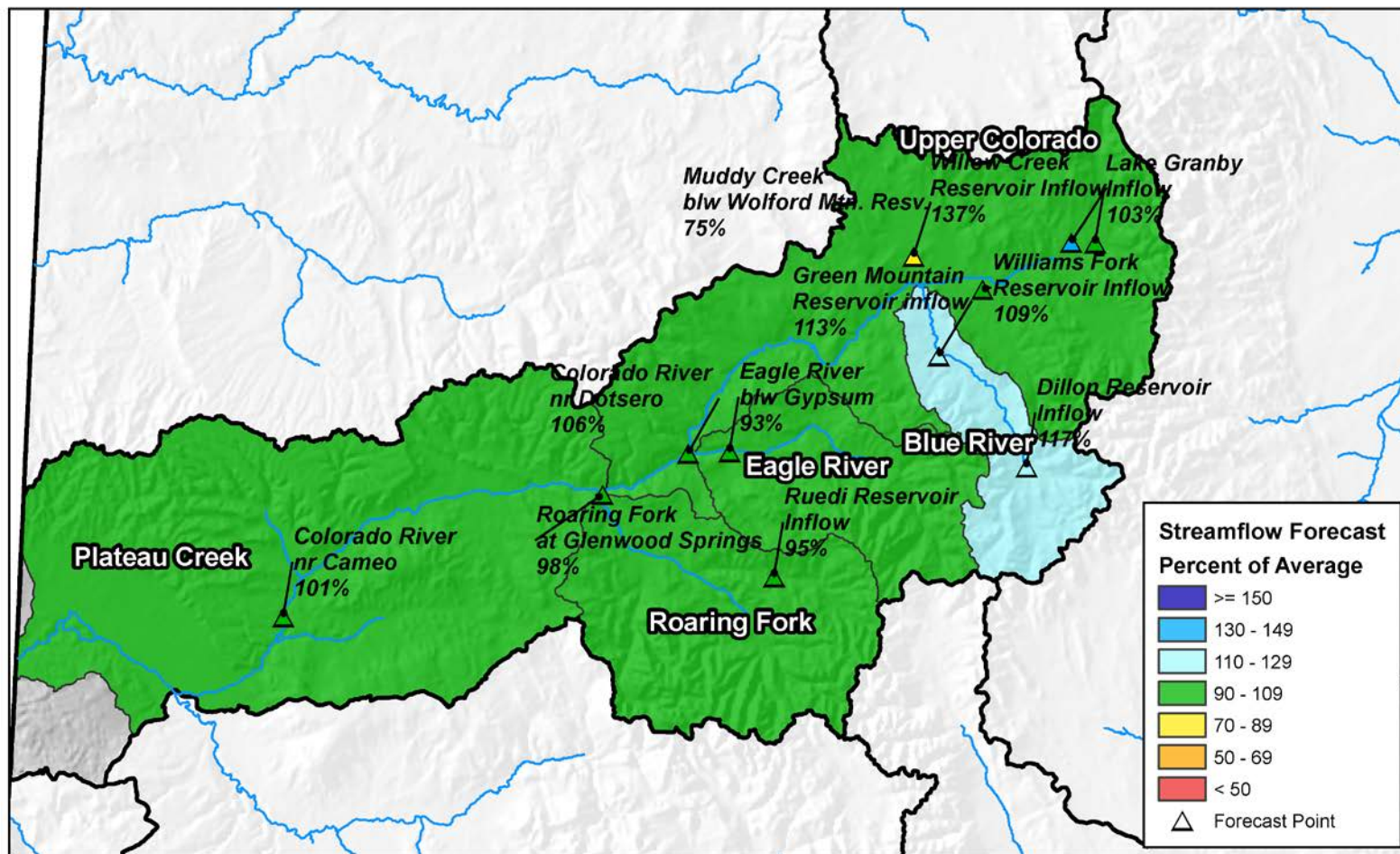

0 10 20 40 60 80 Miles

## Reservoir Storage

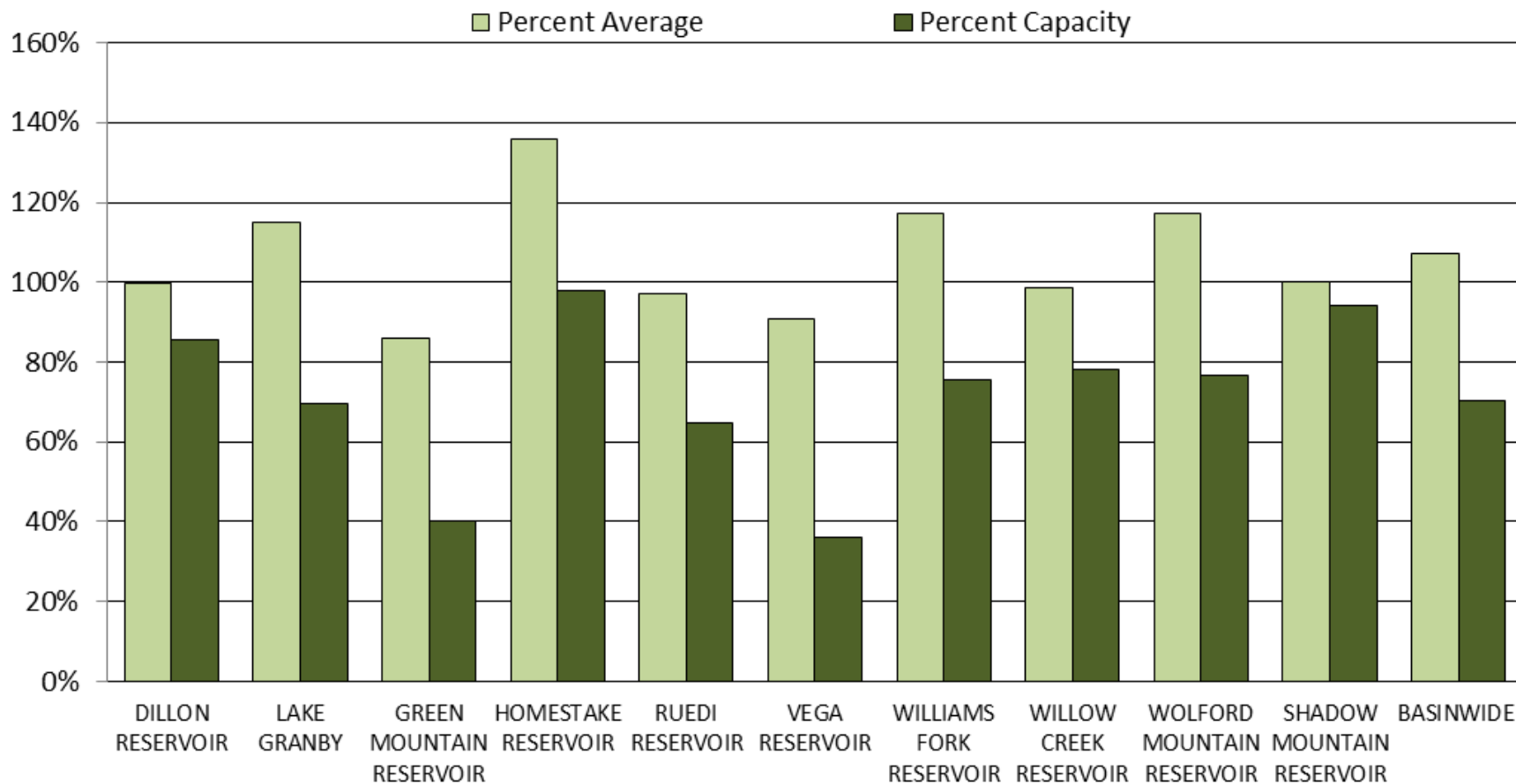



## COLORADO RIVER BASIN Reservoir Storage Departure from Average

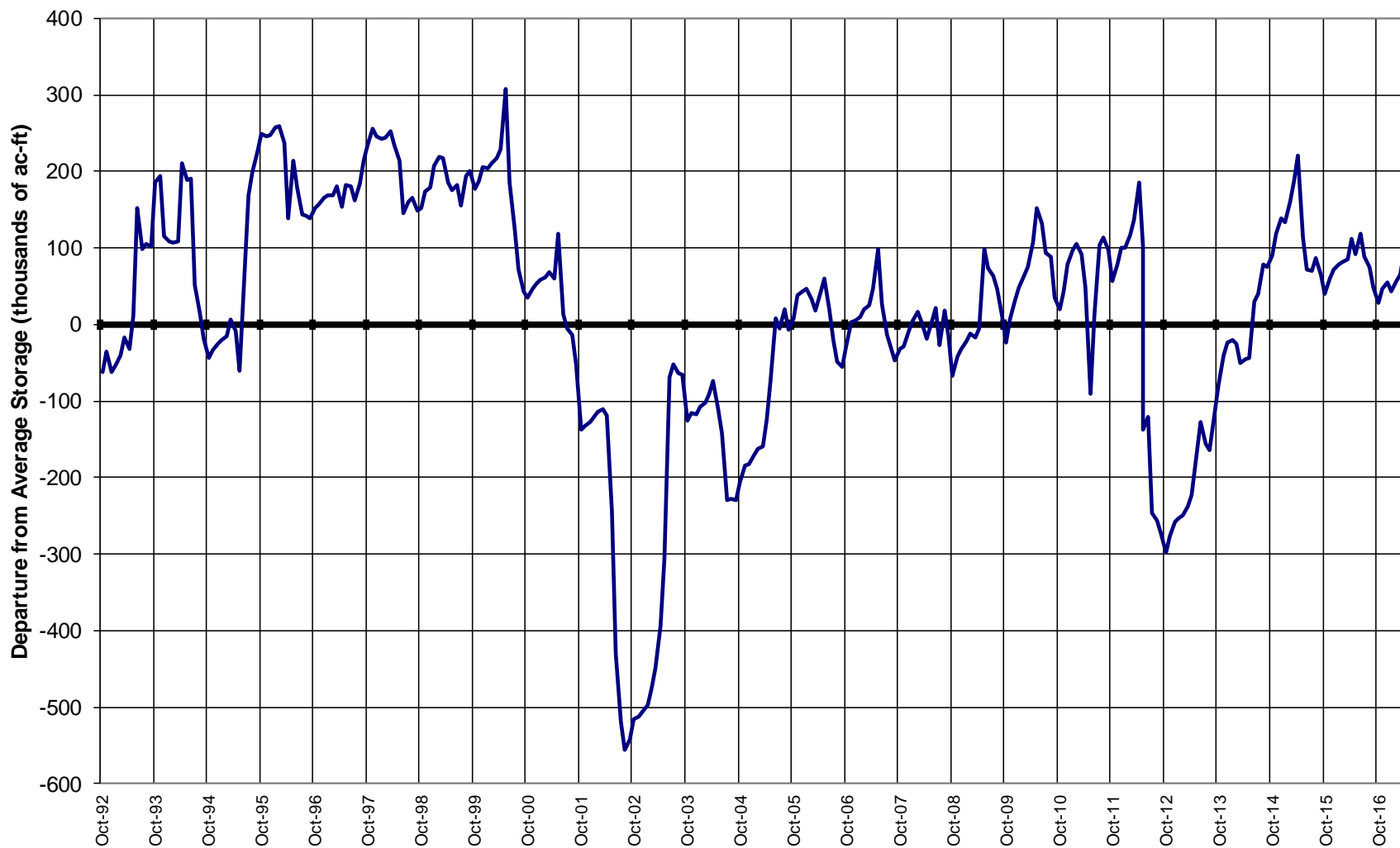

# Major Basin Summary

## South Platte River Basin

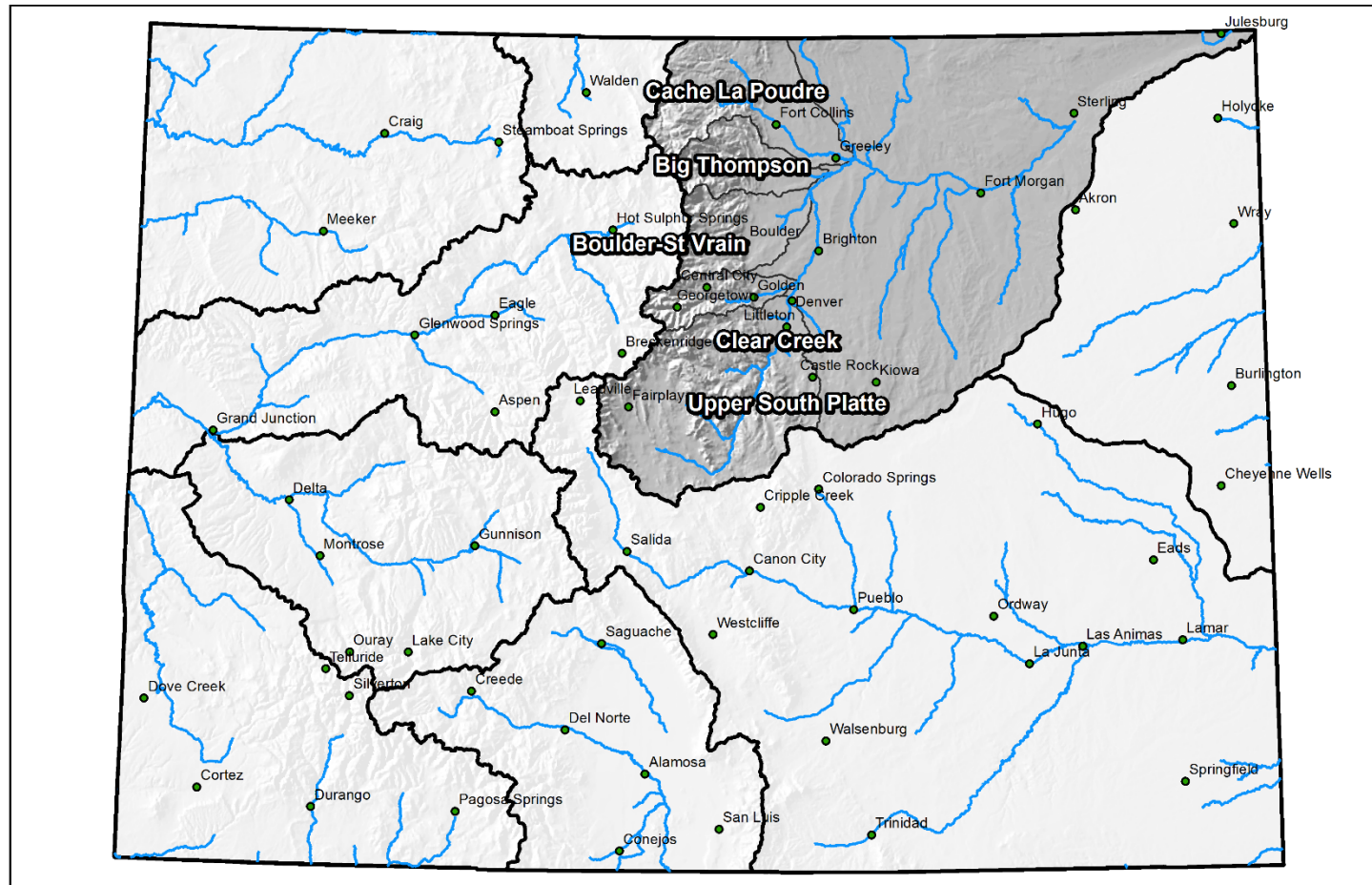

A horizontal scale bar with markings at 0, 25, 50, 100, 150, and 200 miles. The bar is black with white tick marks and numbers. The word "Miles" is written at the right end.

## South Platte River Basin High/Low Snowpack Summary

**Based on Provisional SNOTEL data as of May 25, 2017**

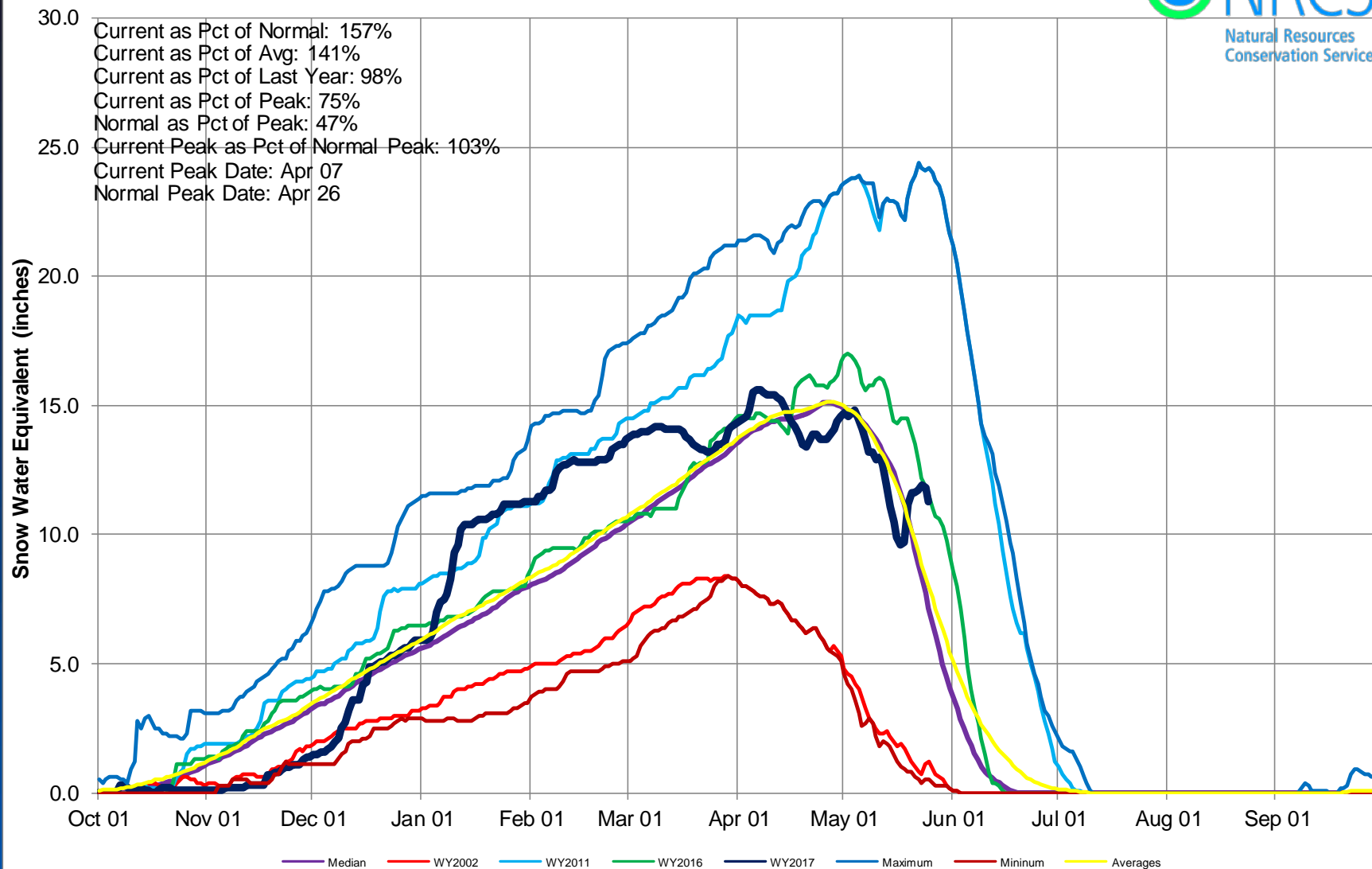



## South Platte River Basin High/Low Monthly Precipitation Summary

*Based on Provisional SNOTEL data as of May 25, 2017*

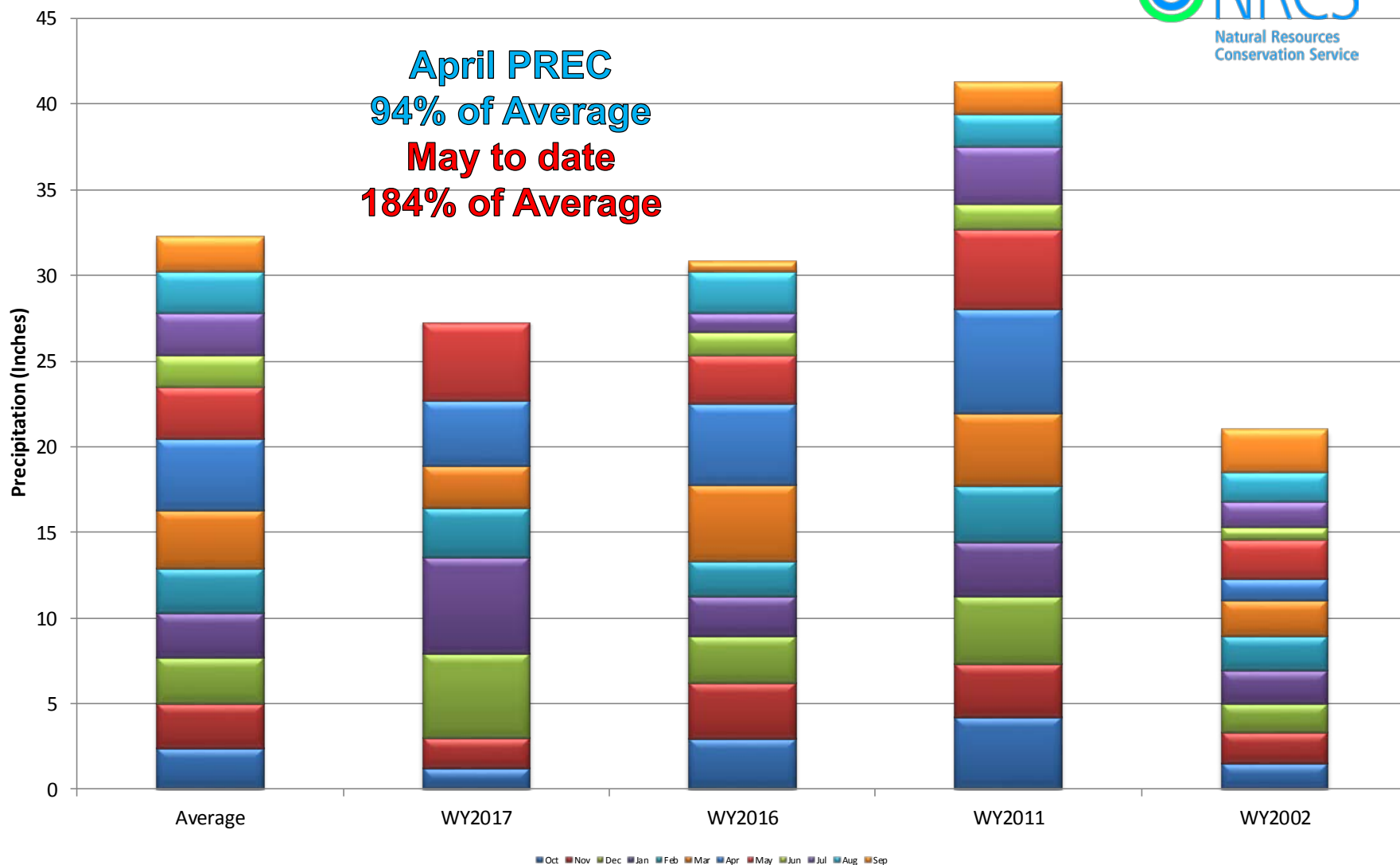

## South Platte River Basin Month to Date Precipitation Summary

Current as of May 25, 2017

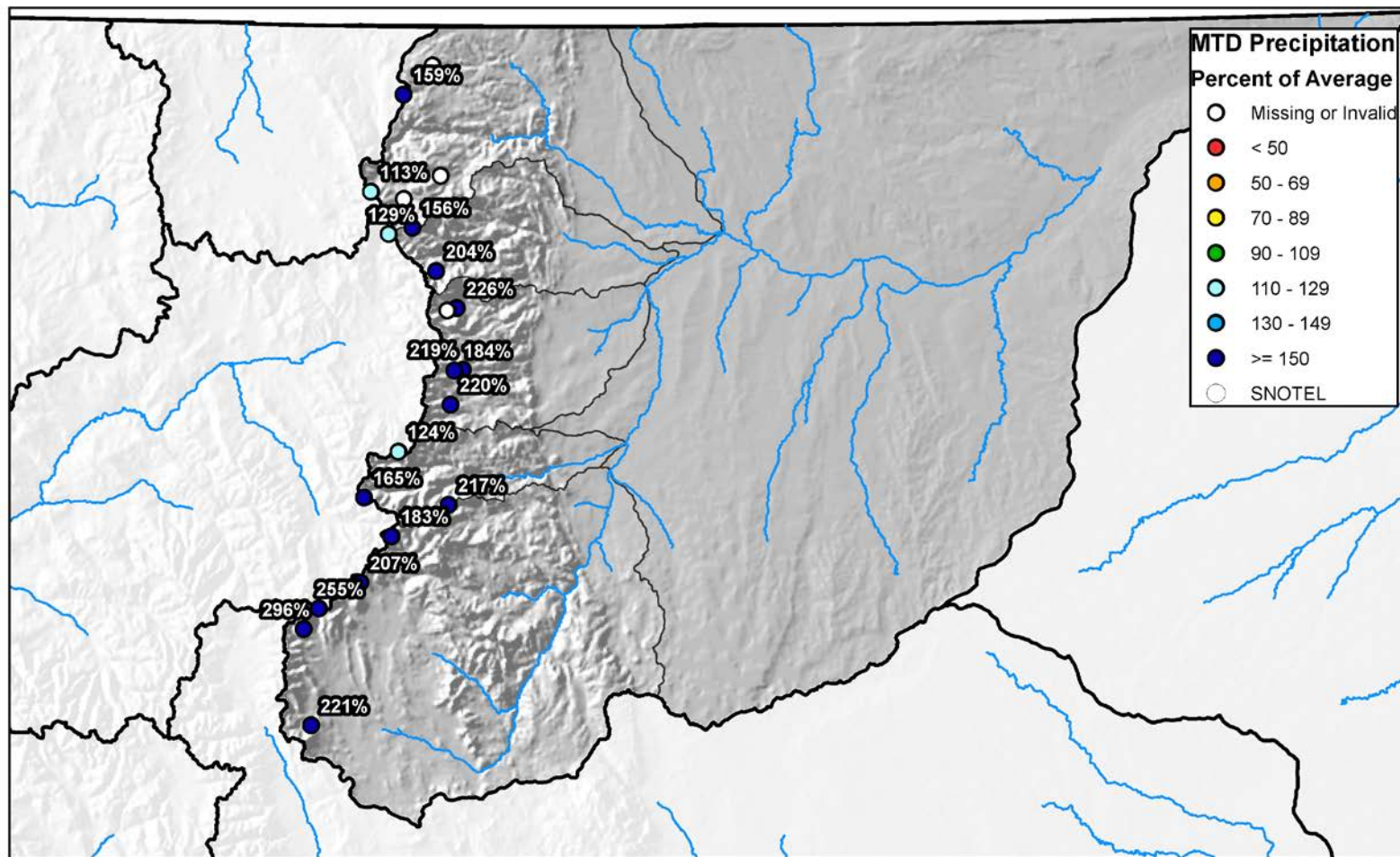

0 10 20 40 60 80 Miles



## South Platte River Basin High/Low Year-to-Date Precipitation Summary

*Based on Provisional SNOTEL data as of May 25, 2017*

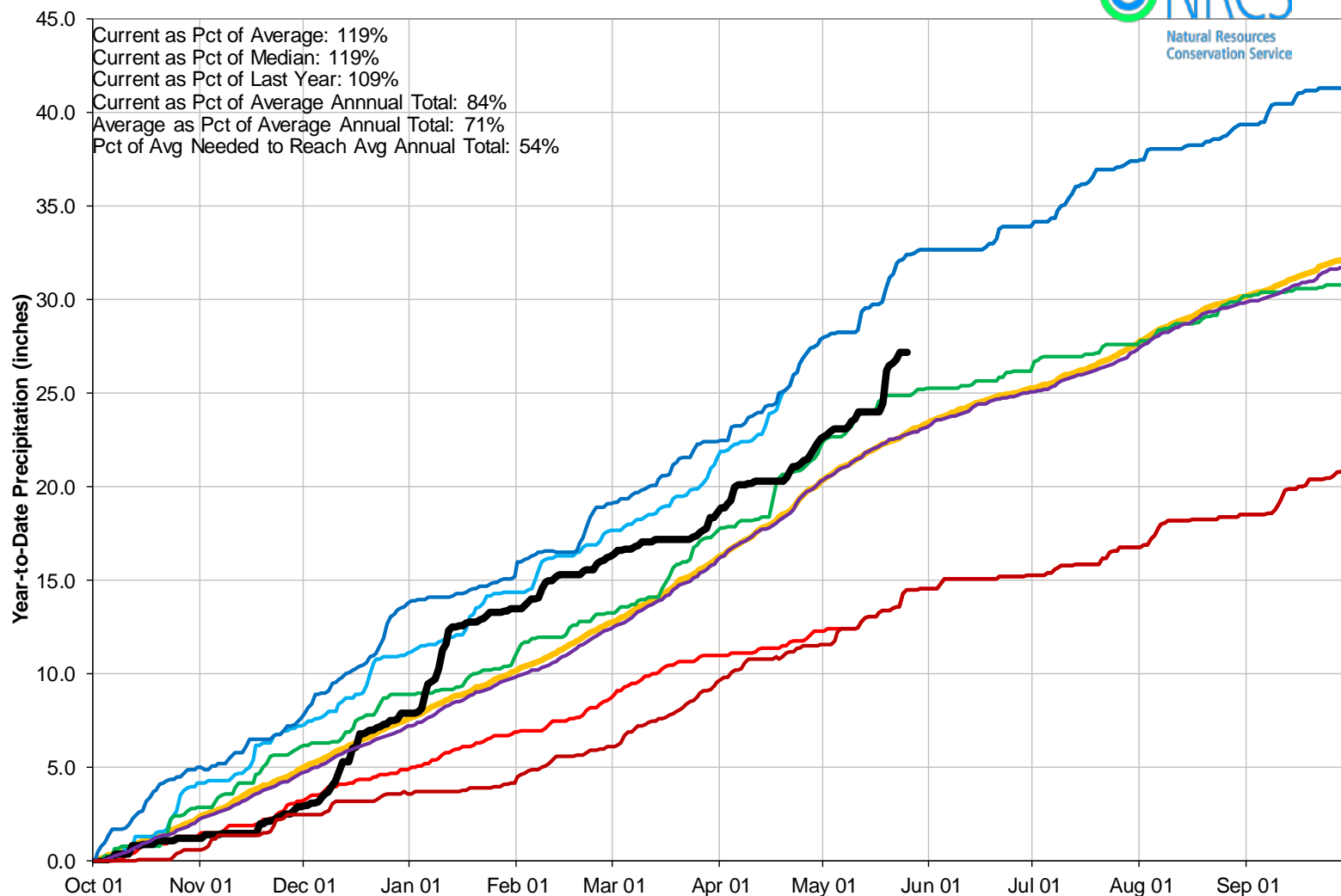

## South Platte River Basin Streamflow Forecast Summary

May 1, 2017

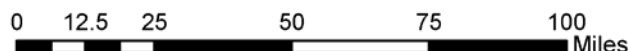
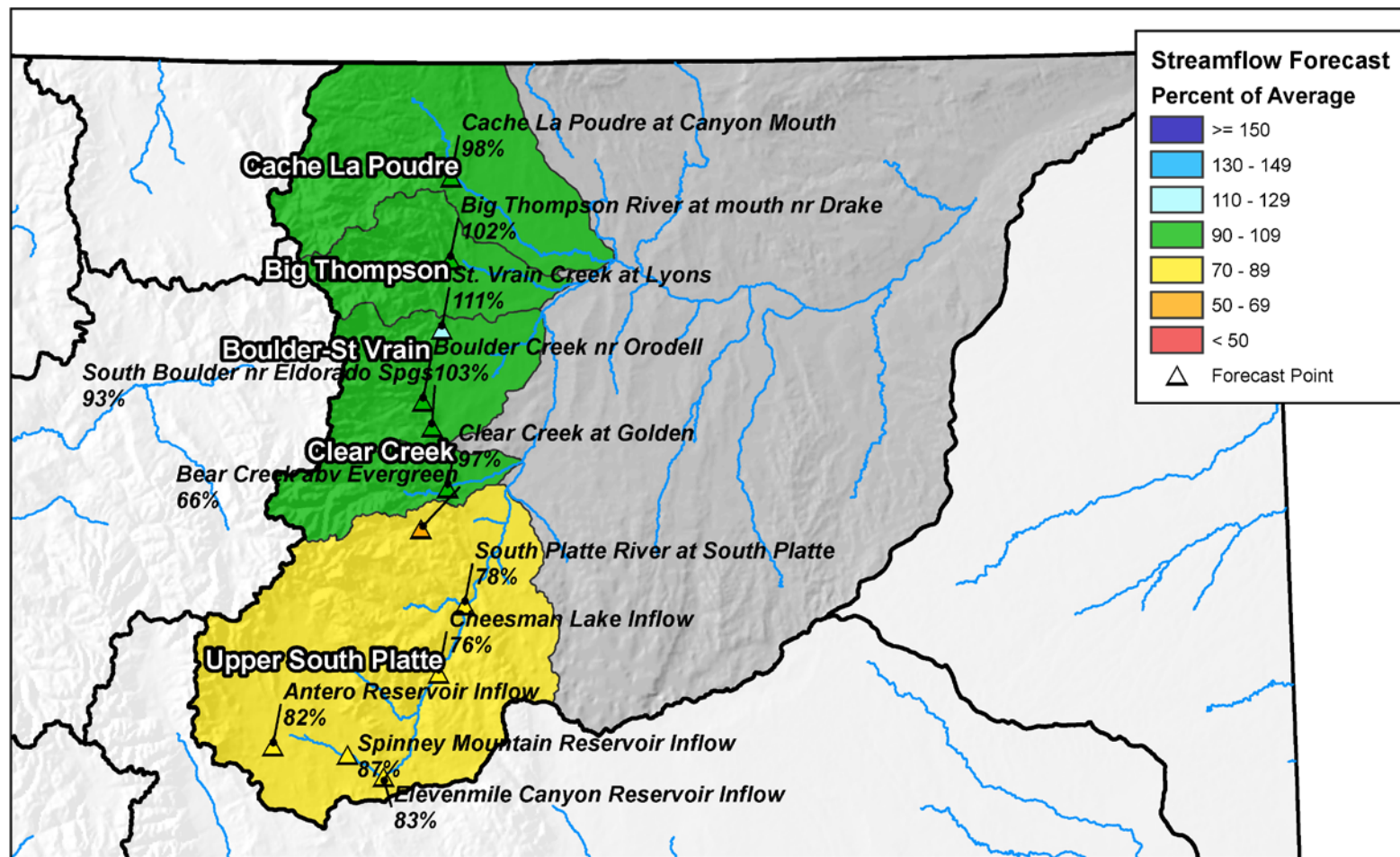

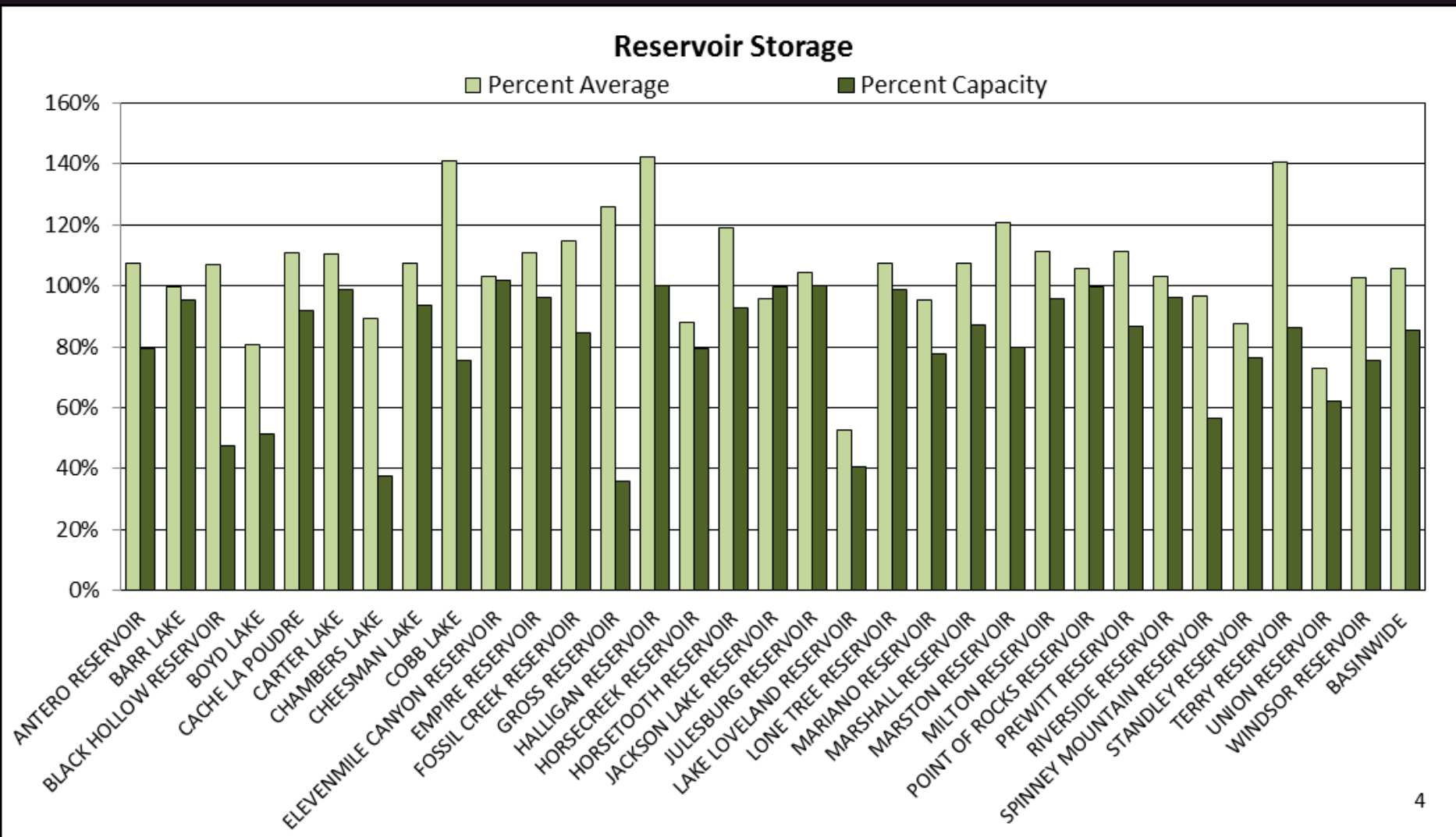



## SOUTH PLATTE RIVER BASIN Reservoir Storage Departure from Average

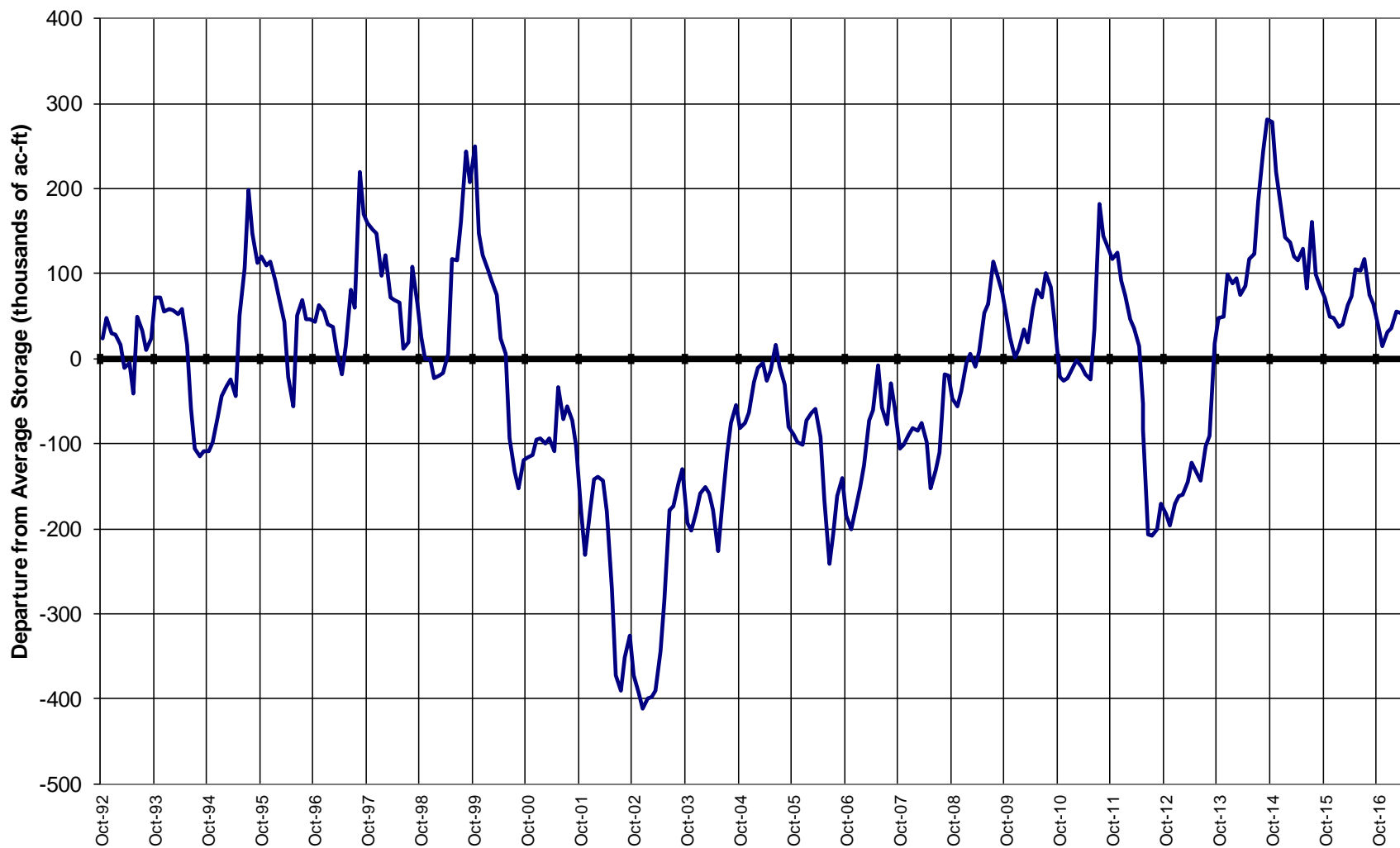

## Major Basin Summary

### Gunnison River Basin

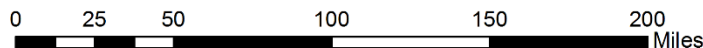
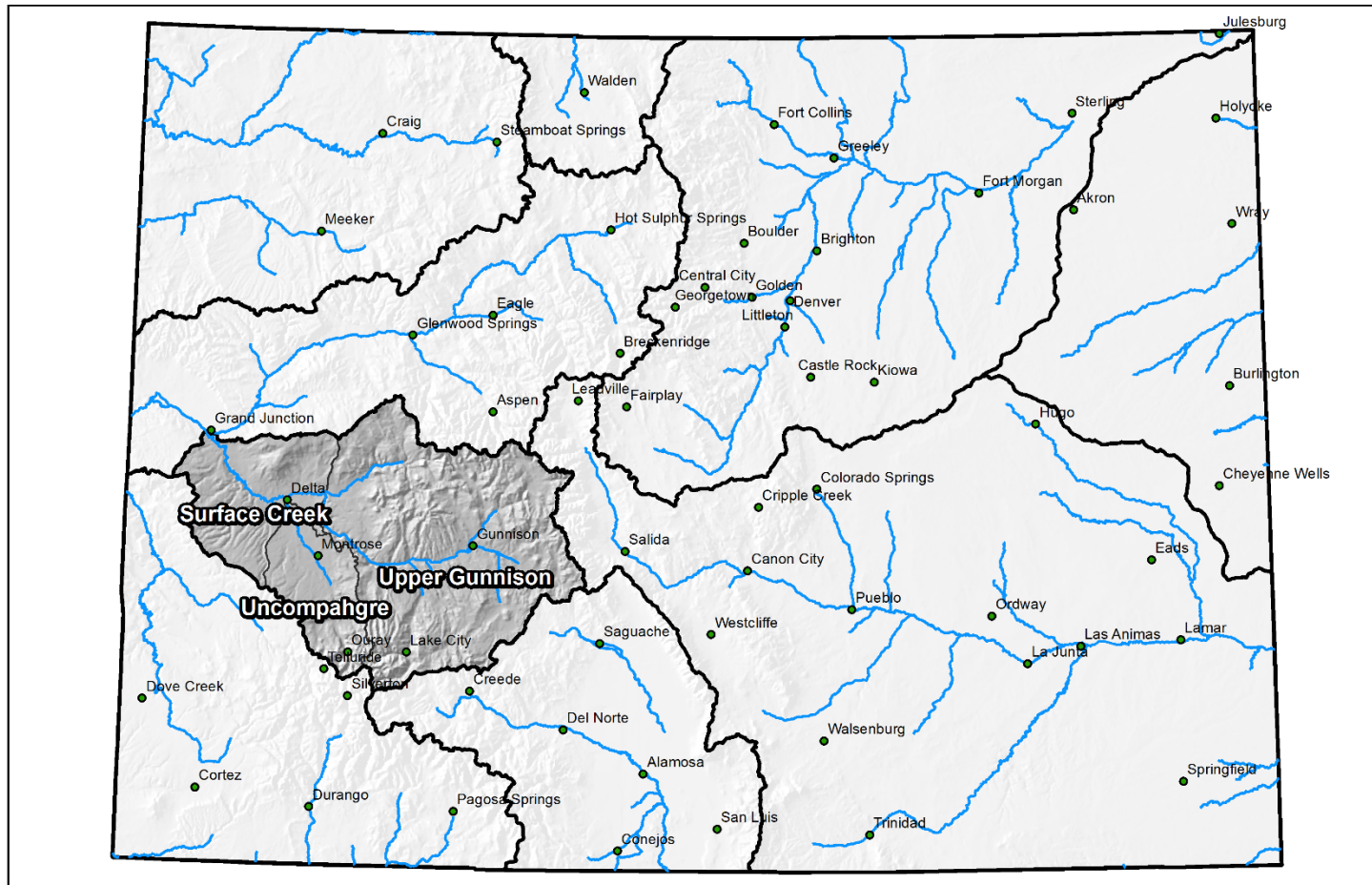



## Gunnison River Basin High/Low Snowpack Summary

*Based on Provisional SNOTEL data as of May 25, 2017*

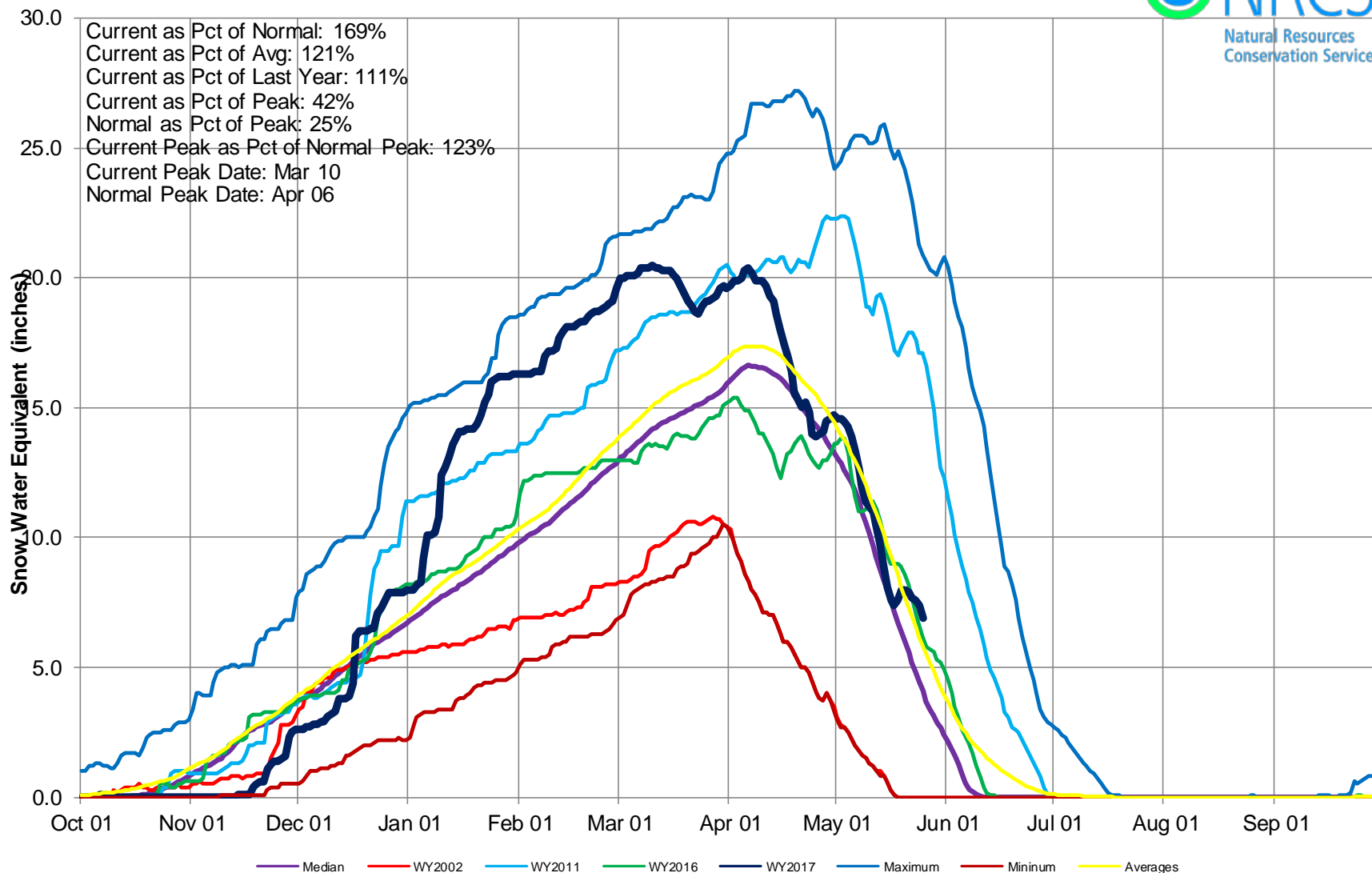



## Gunnison River Basin High/Low Monthly Precipitation Summary

*Based on Provisional SNOTEL data as of May 25, 2017*

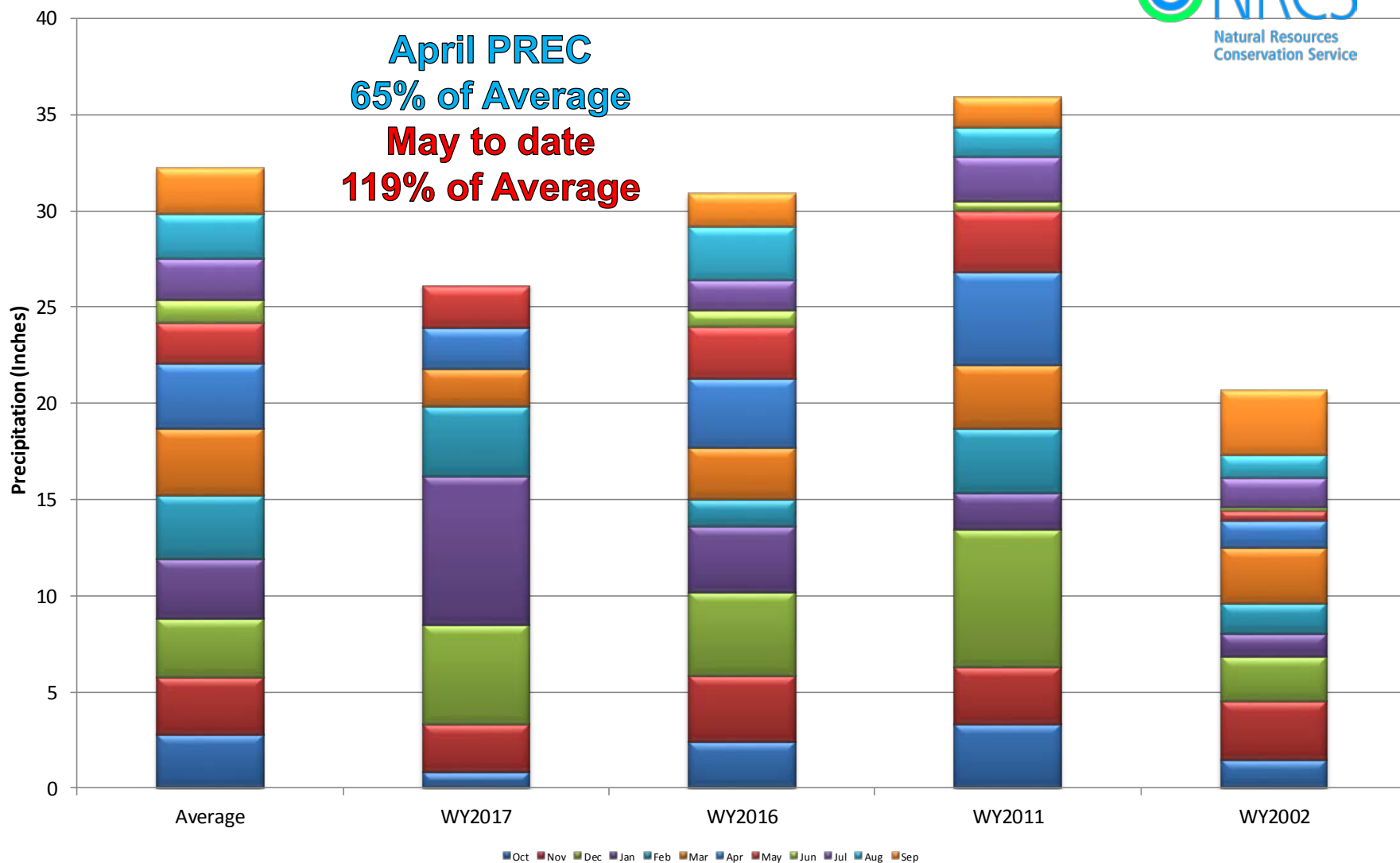

## Gunnison River Basin Month to Date Precipitation Summary

Current as of May 25, 2017

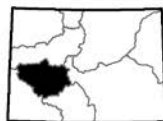
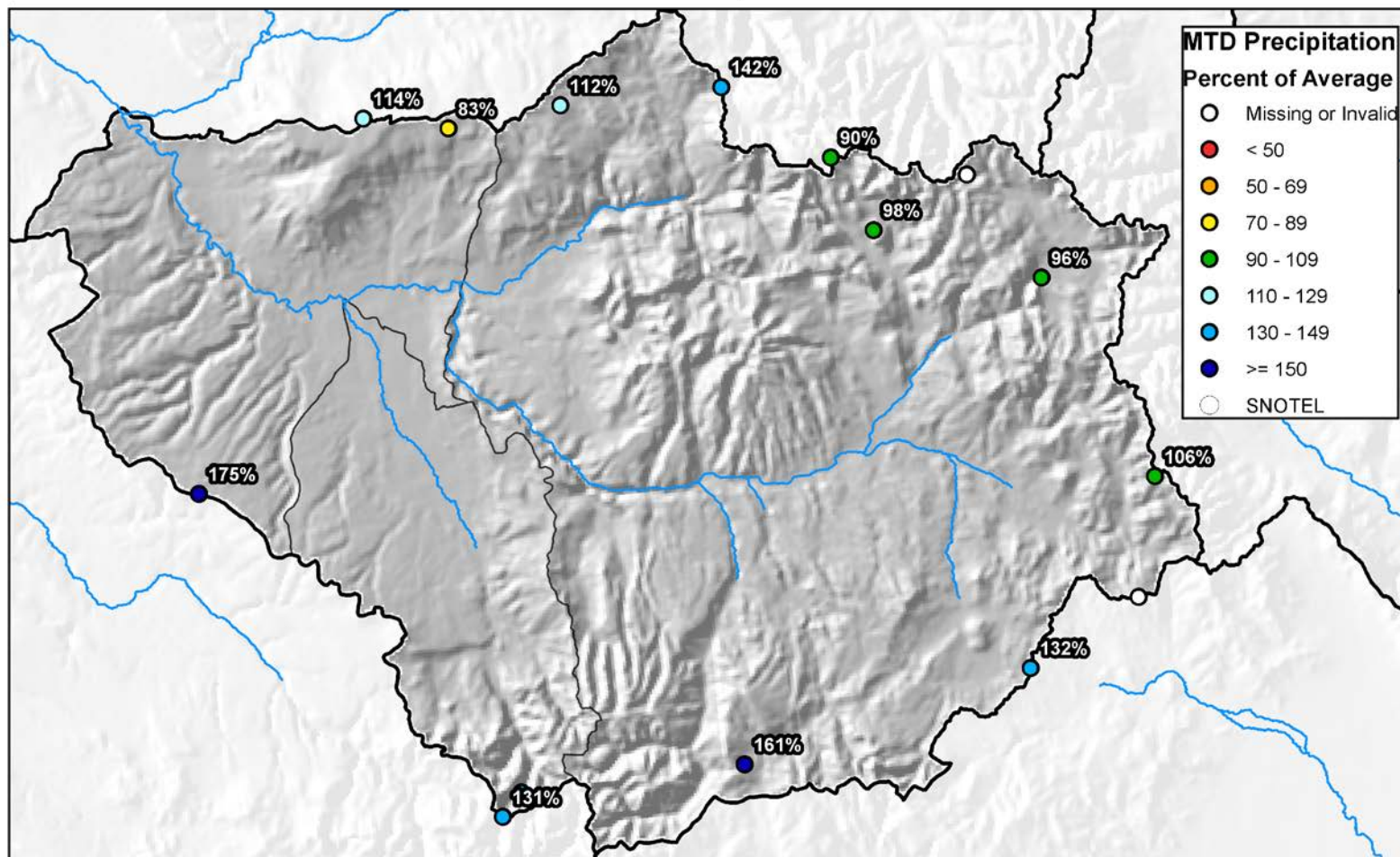

0 5 10 20 30 40 Miles



## Gunnison River Basin High/Low Year-to-Date Precipitation Summary

*Based on Provisional SNOTEL data as of May 25, 2017*

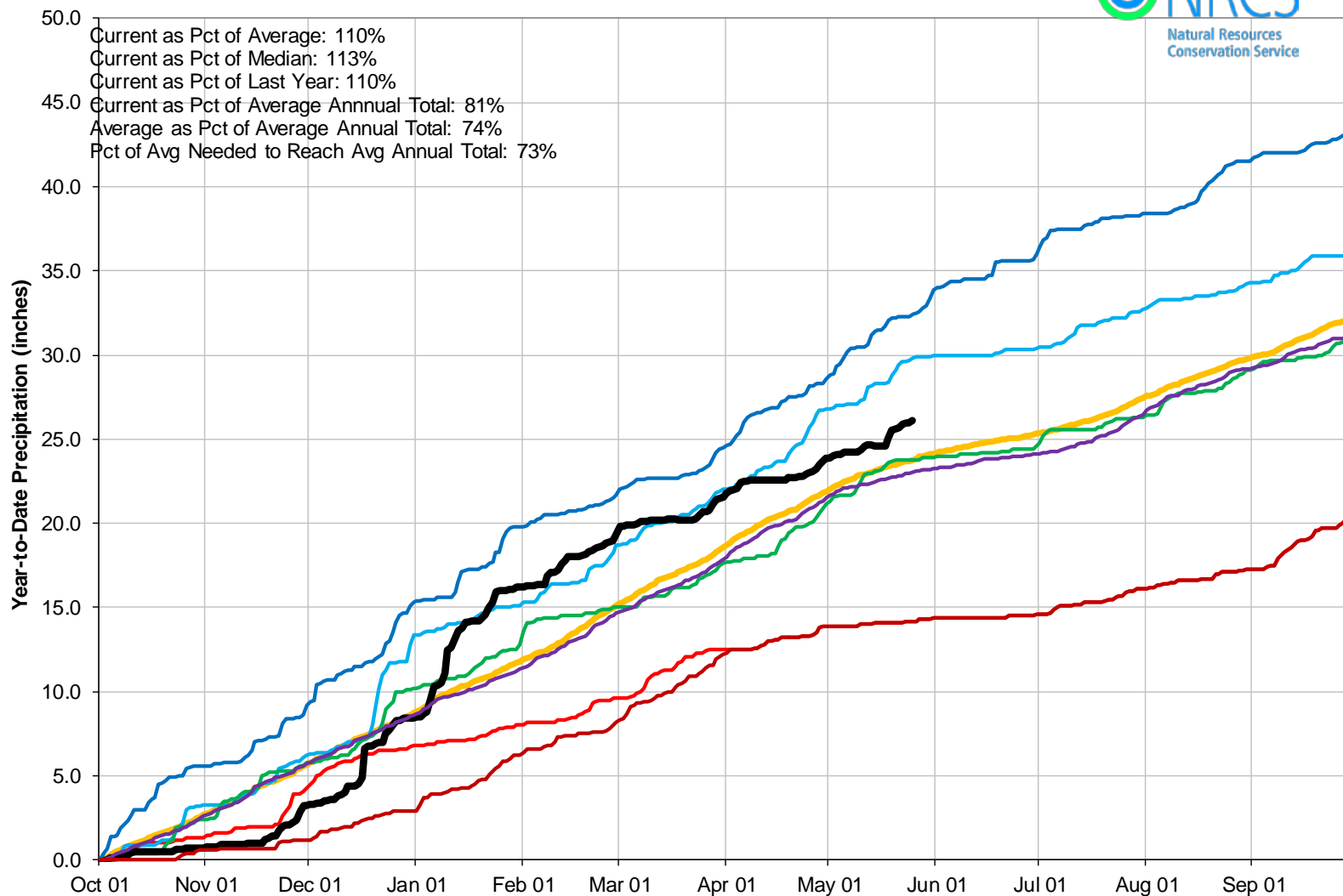

## Gunnison River Basin Water Supply Forecast Summary

May 1, 2017

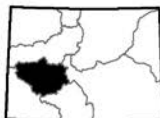
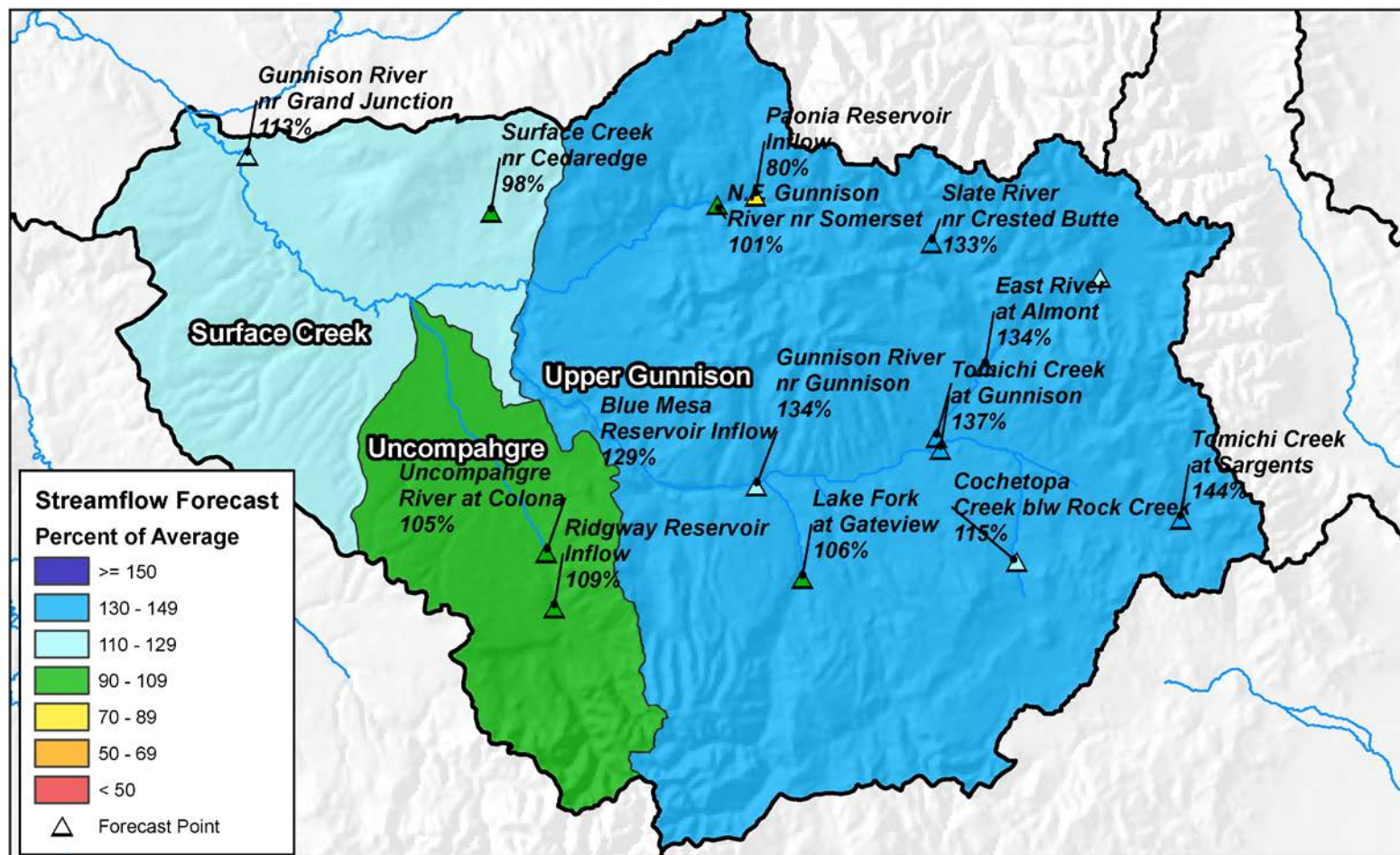

0 5 10 20 30 40 Miles

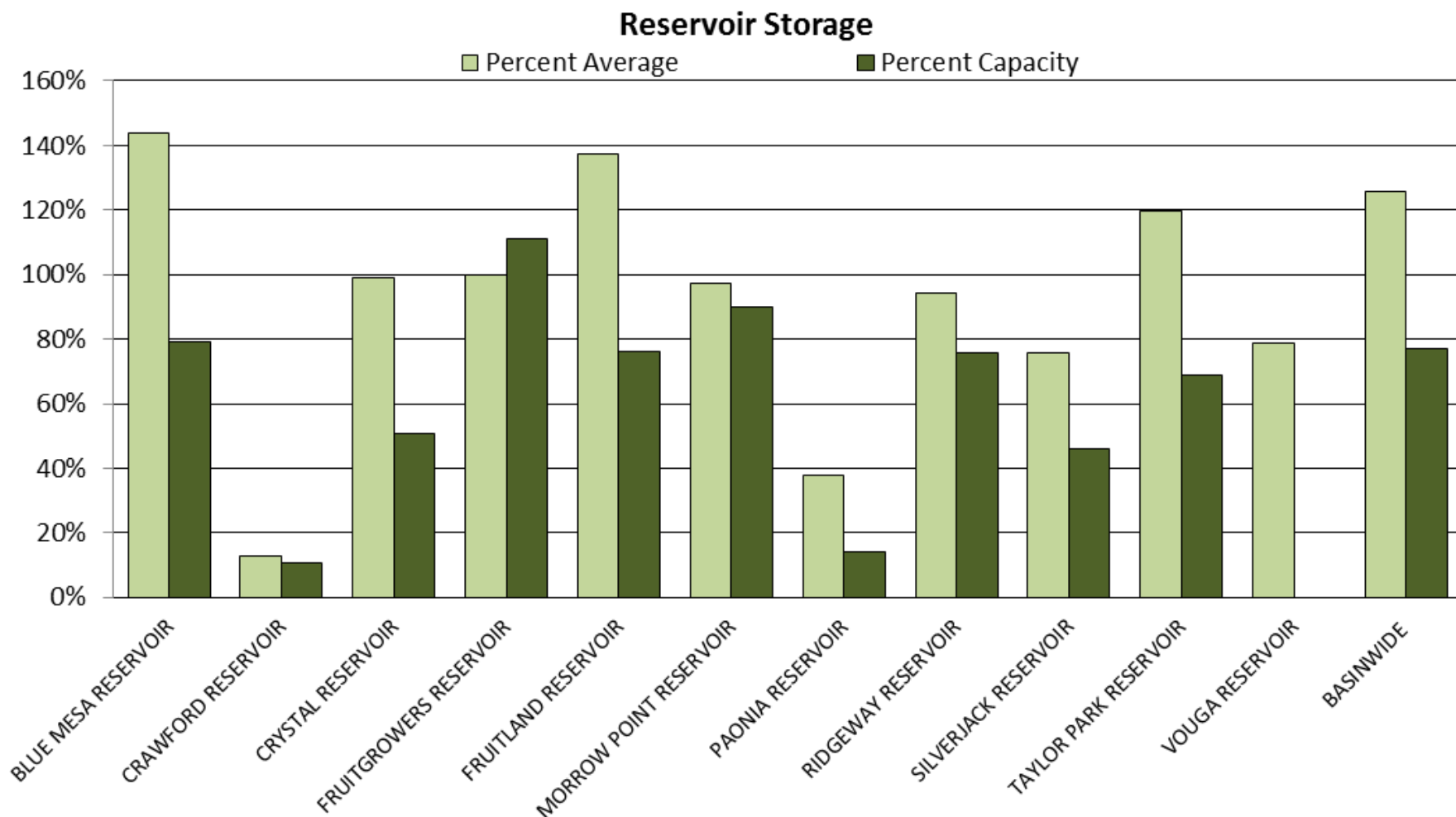



## GUNNISON RIVER BASIN

### Reservoir Storage

### Departure from Average

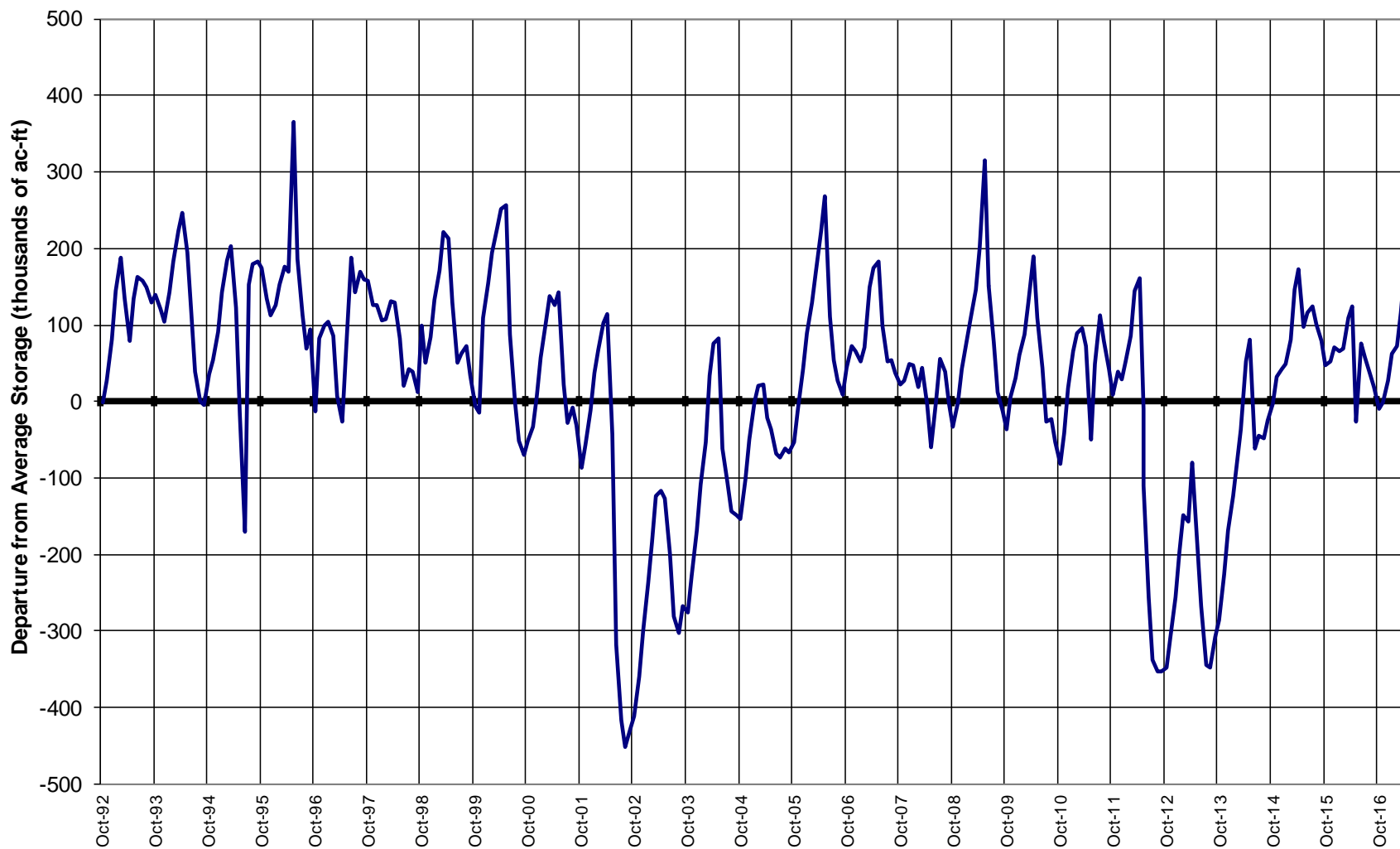

## Major Basin Summary

San Miguel, Dolores, Animas, and San Juan River Basins

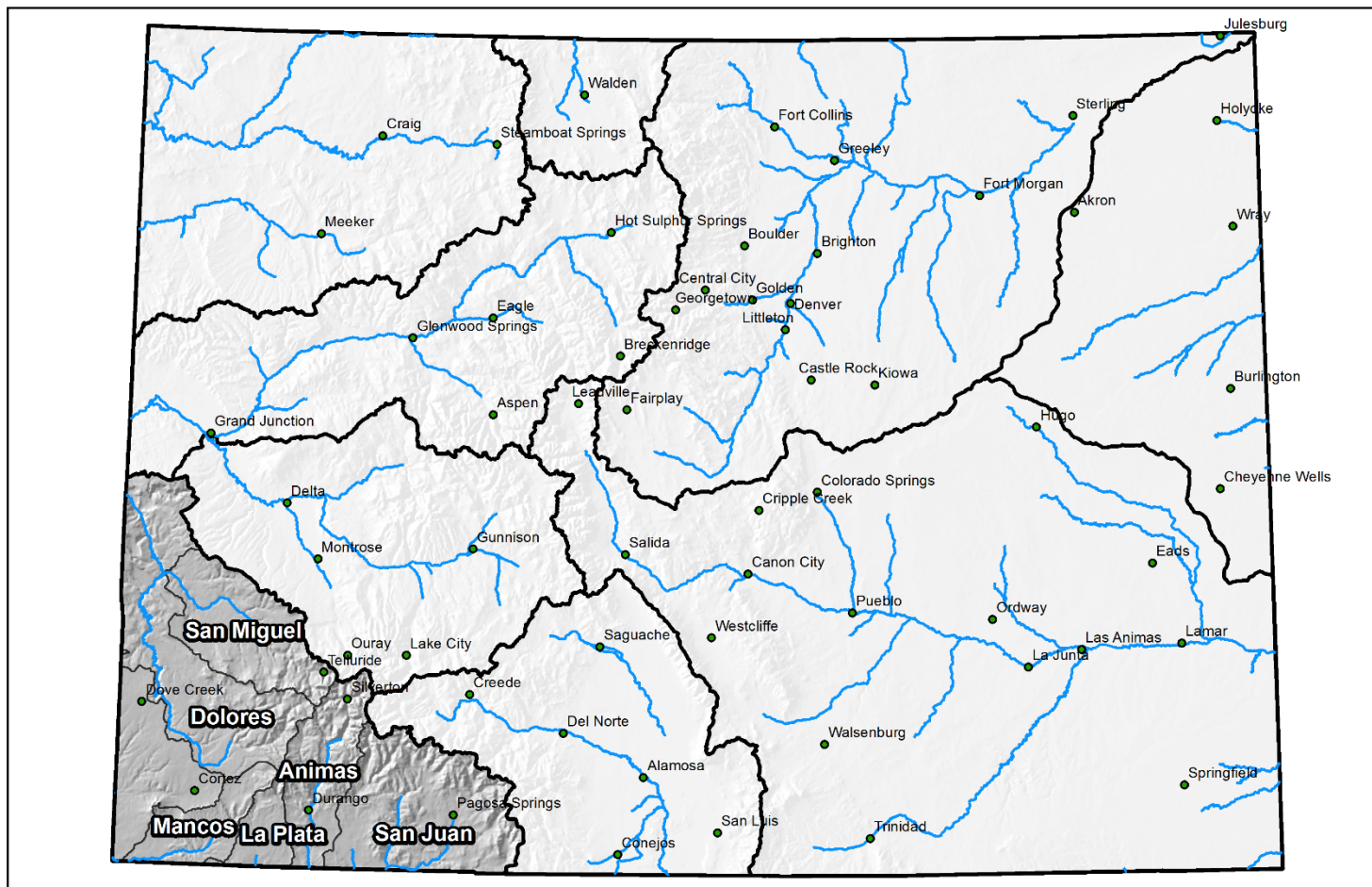

0 25 50 100 150 200 Miles



## San Miguel, Dolores, Animas and San Juan River Basins High/Low Snowpack Summary

*Based on Provisional SNOTEL data as of May 25, 2017*

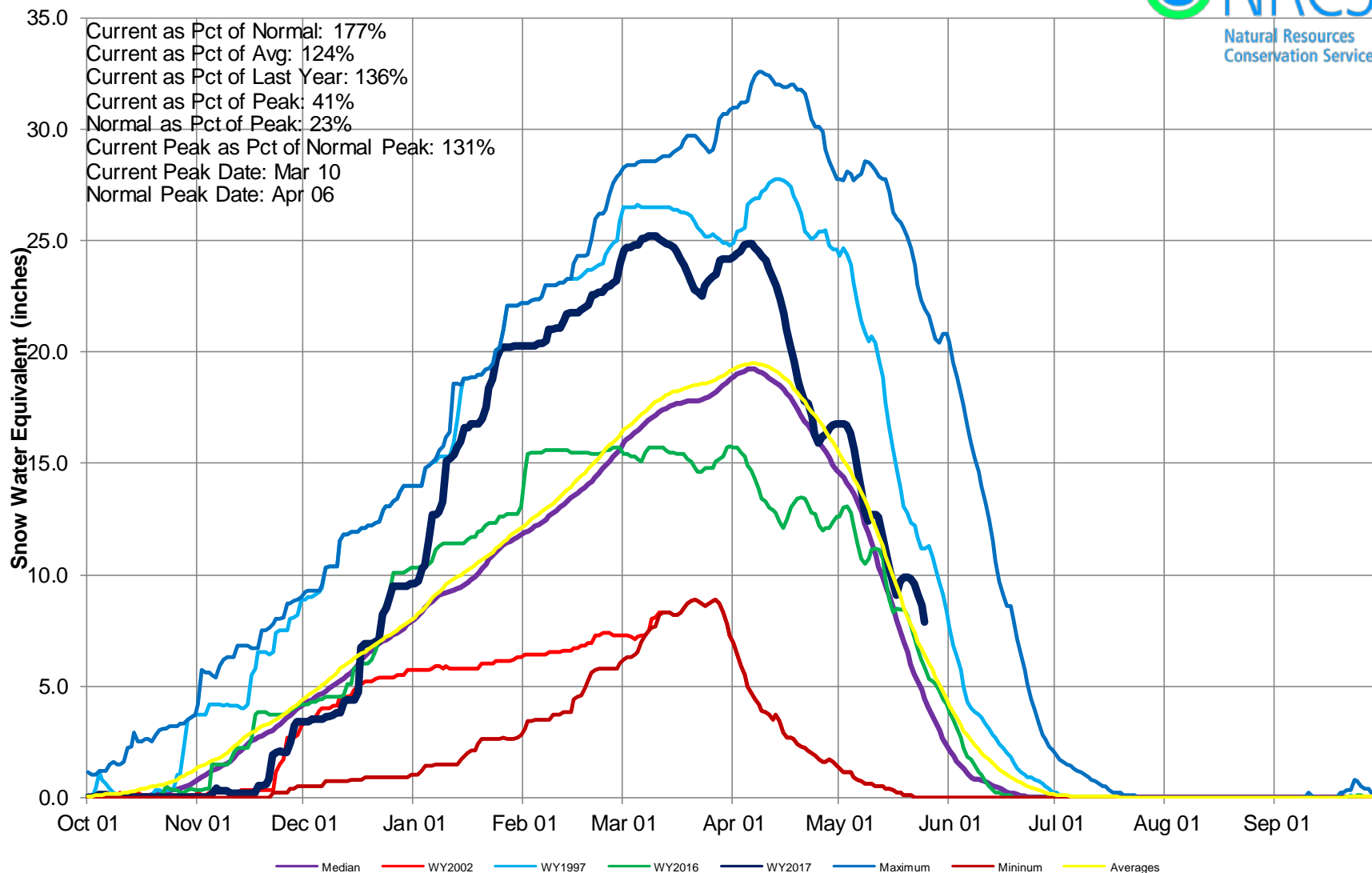



## San Miguel, Dolores, Animas & San Juan River Basins High/Low Monthly Precipitation Summary



**April PREC**  
**57% of Average**  
**May to date**  
**128% of Average**

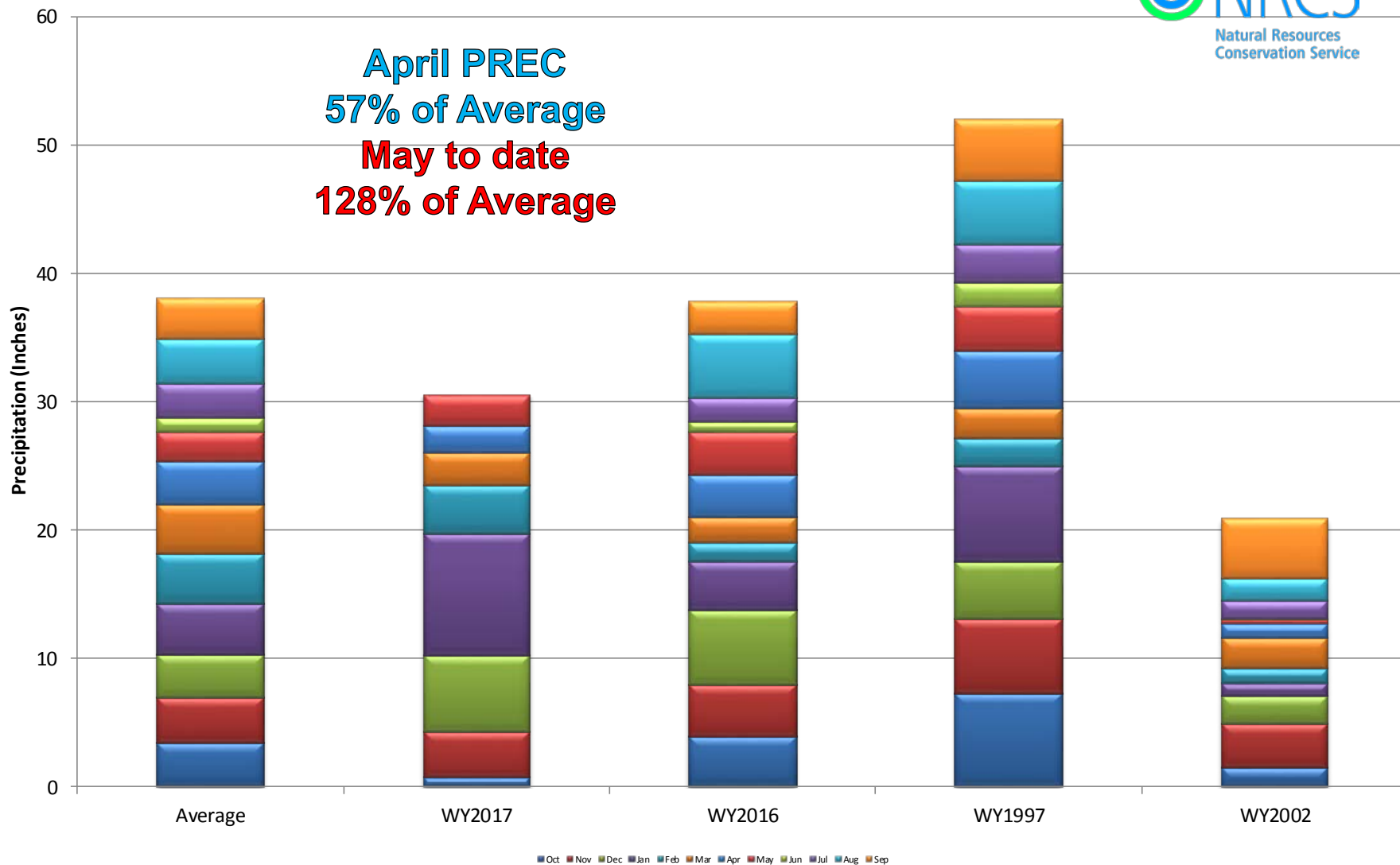

## San Miguel, Dolores, Animas, and San Juan River Basins Month to Date Precipitation Summary

Current as of May 25, 2017

### MTD Precipitation Percent of Average

- Missing or Invalid
- < 50
- 50 - 69
- 70 - 89
- 90 - 109
- 110 - 129
- 130 - 149
- ≥ 150
- SNOTEL

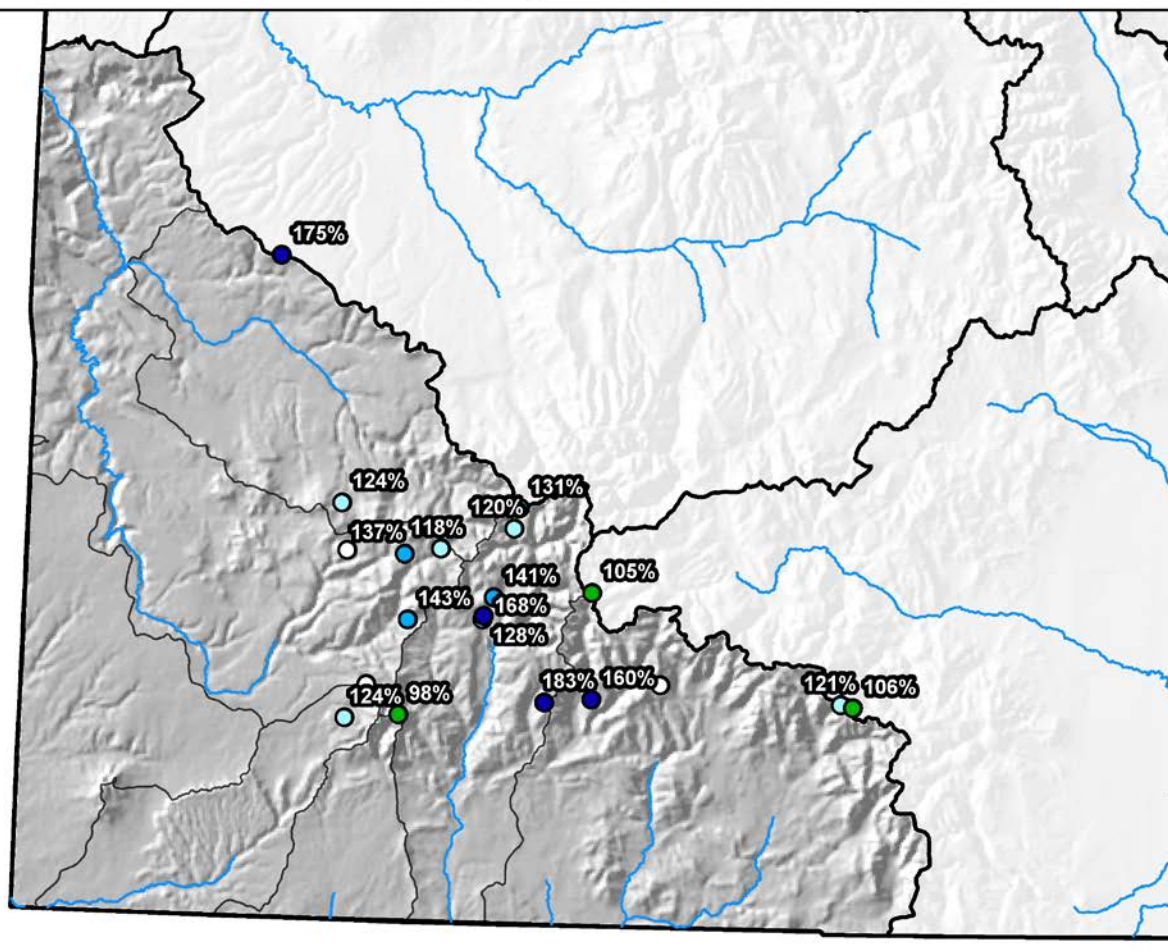

0 10 20 40 60 80 Miles



## San Miguel, Dolores, Animas & San Juan River Basins High/Low Year-to-Date Precipitation Summary

*Based on Provisional SNOTEL data as of May 25, 2017*

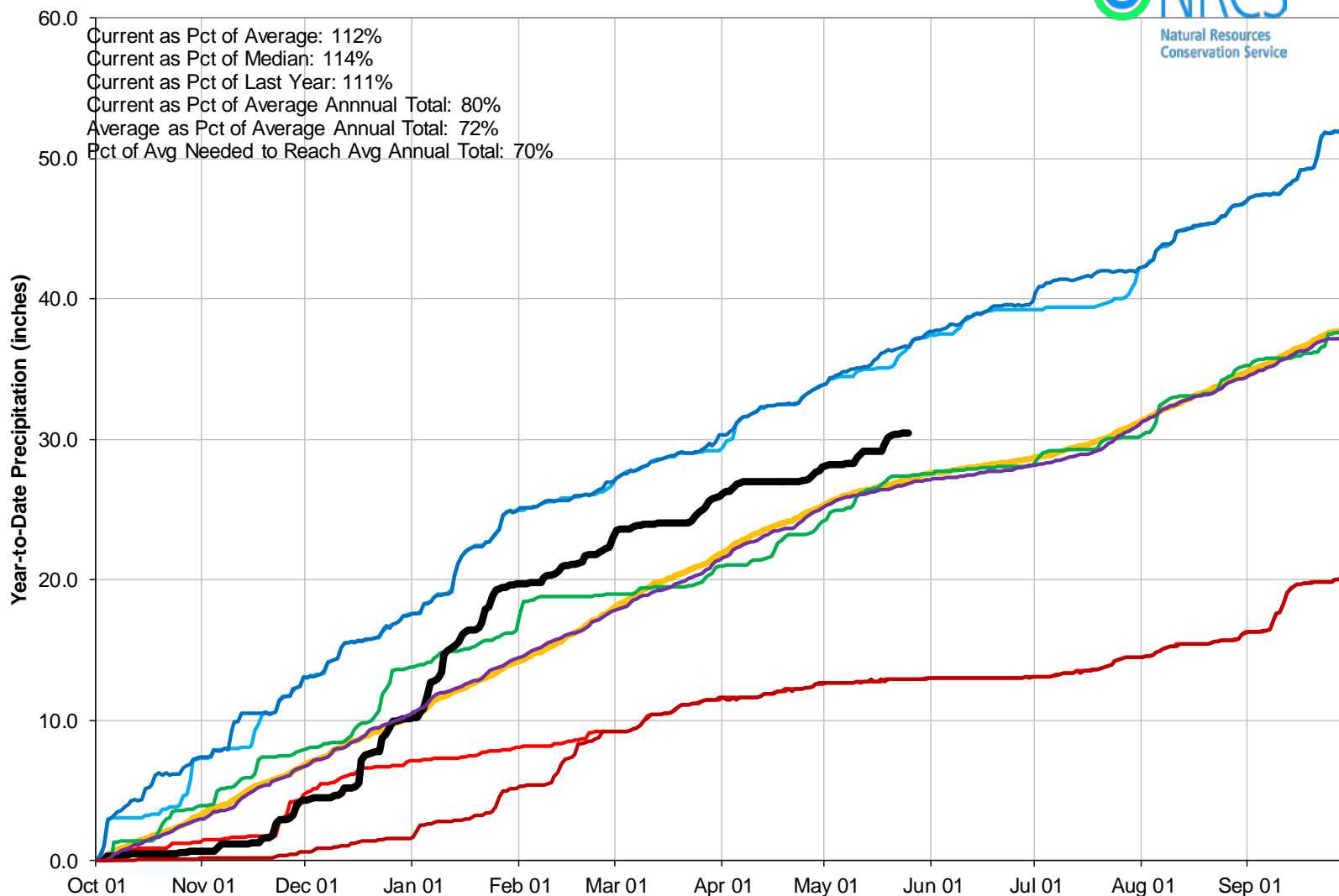

## San Miguel, Dolores, Animas, and San Juan River Basins Streamflow Forecast Summary

May 1, 2017

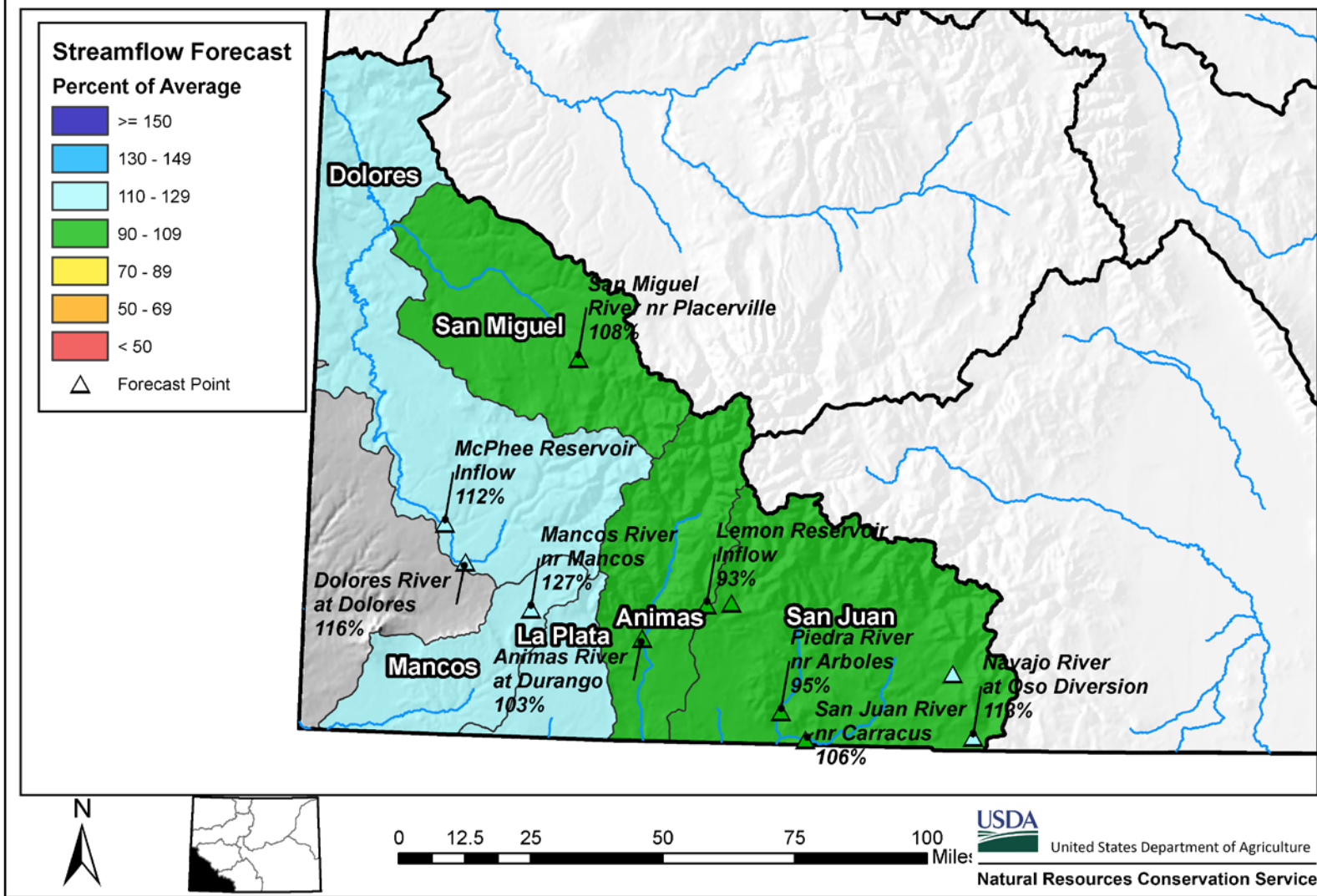

## Reservoir Storage

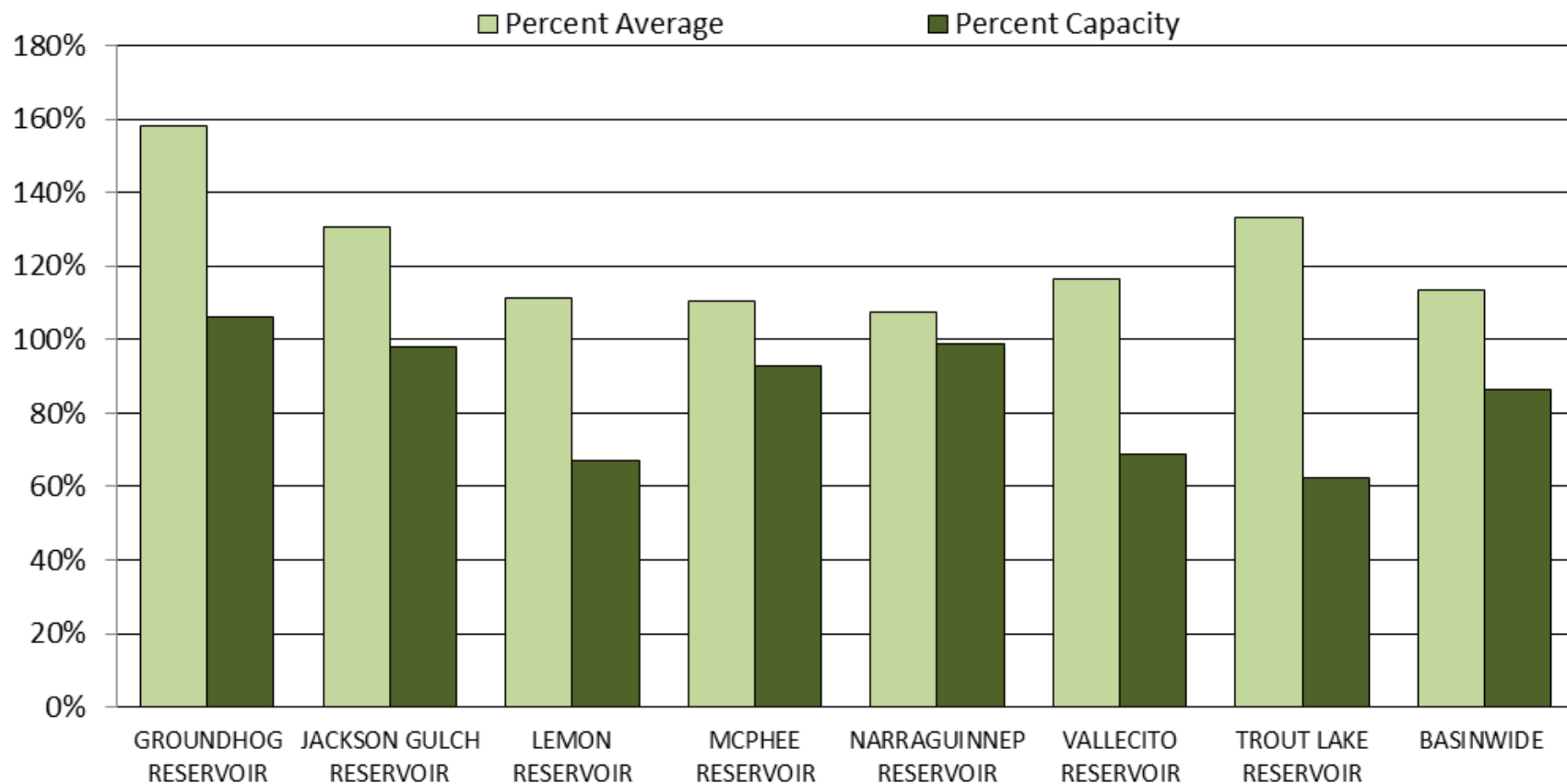



## SAN MIGUEL, DOLORES, ANIMAS AND SAN JUAN RIVER BASINS

Reservoir Storage  
Departure from Average

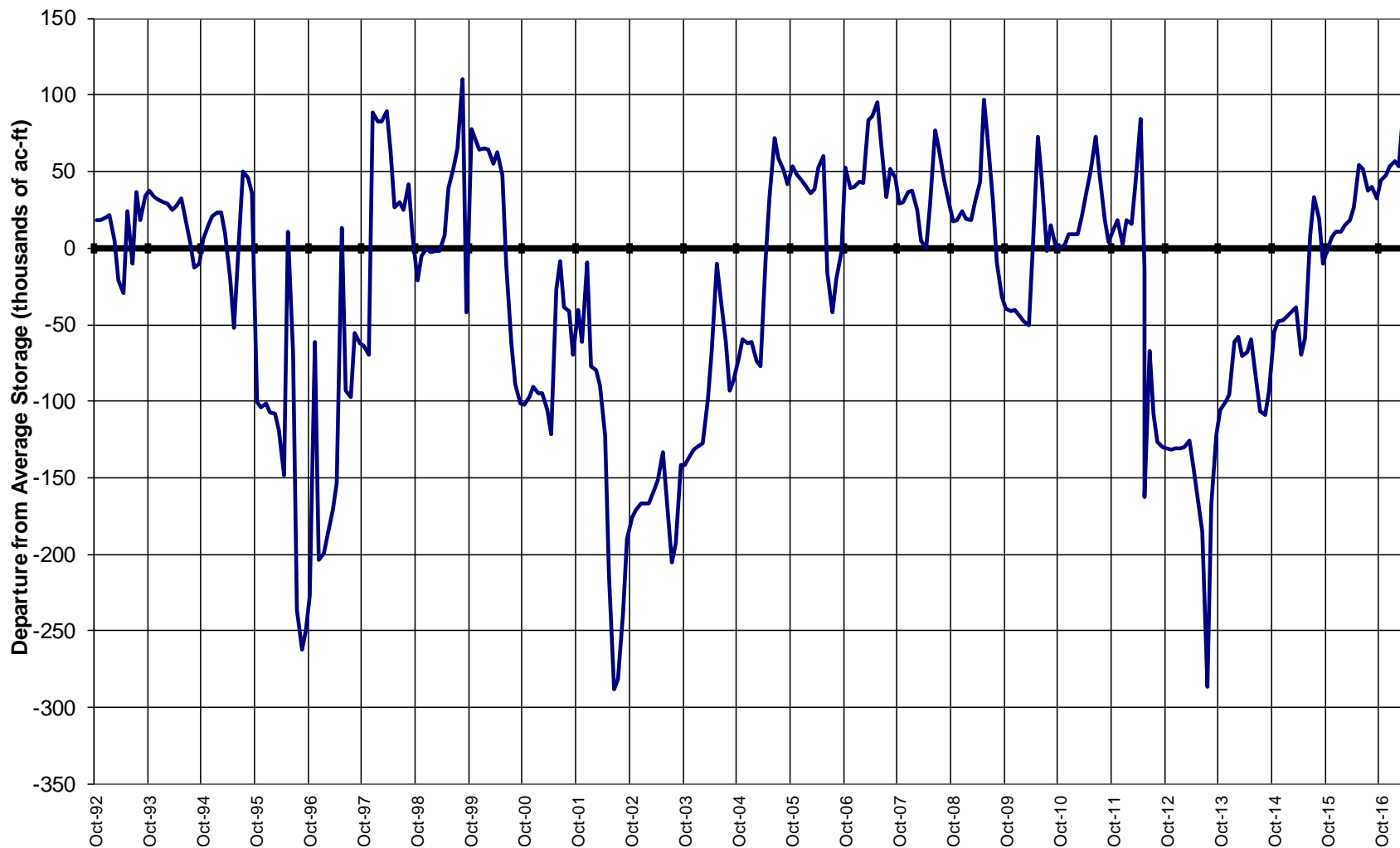

## Major Basin Summary

### Upper Rio Grande River Basin

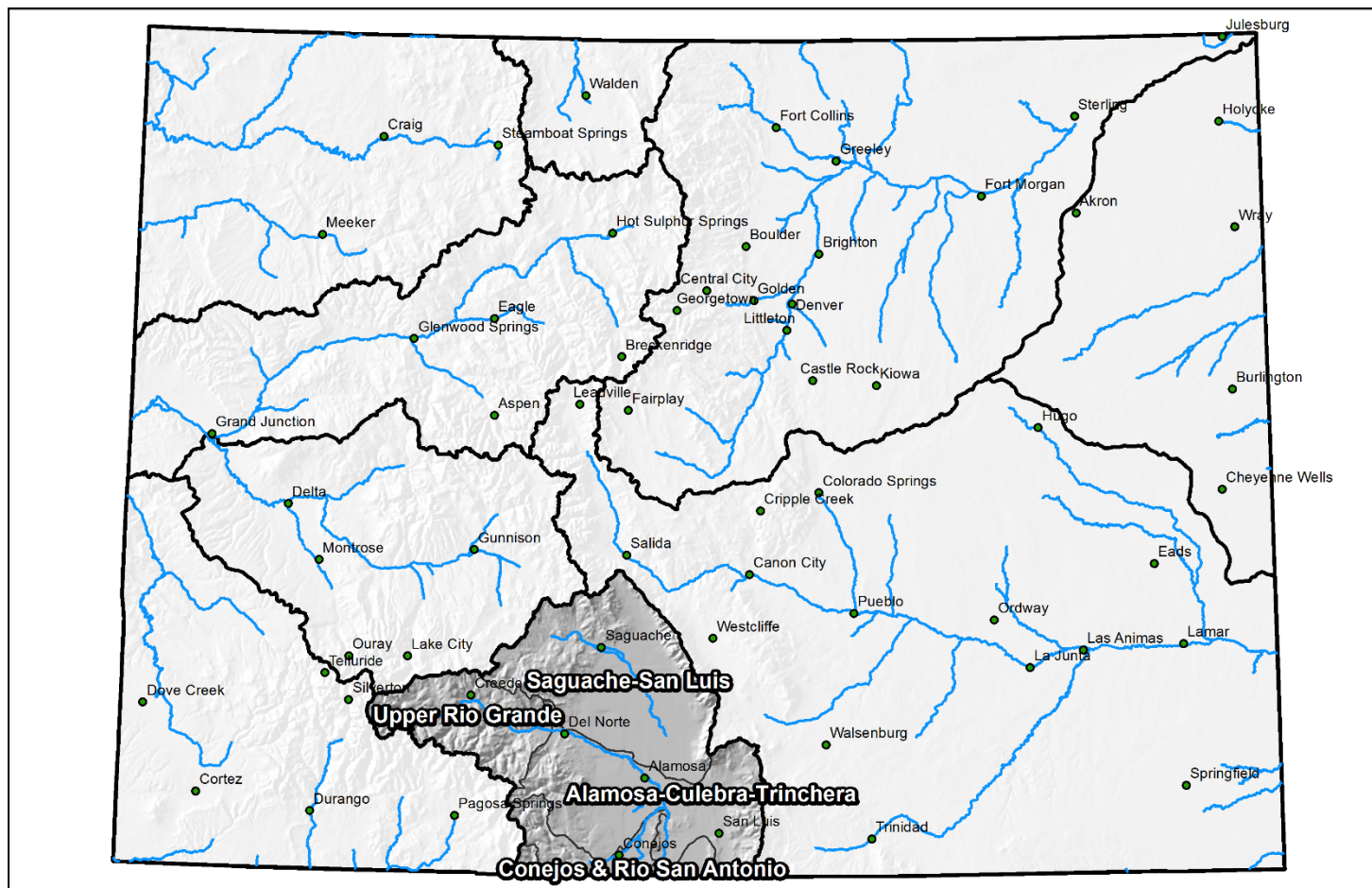

0 25 50 100 150 200 Miles



## Upper Rio Grande Basin High/Low Snowpack Summary

*Based on Provisional SNOTEL data as of May 25, 2017*

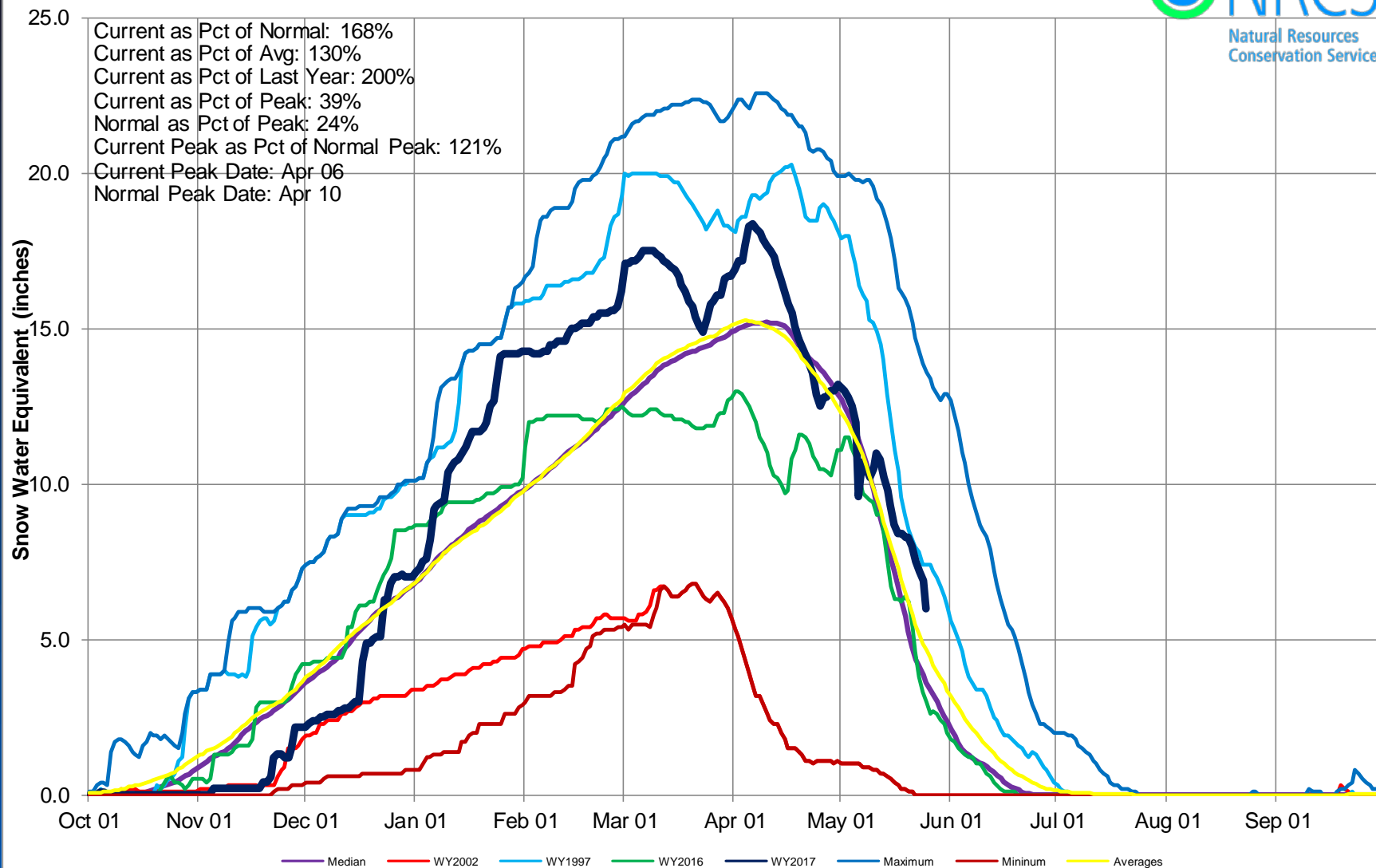



## Upper Rio Grande Basin High/Low Monthly Precipitation Summary

*Based on Provisional SNOTEL data as of May 25, 2017*

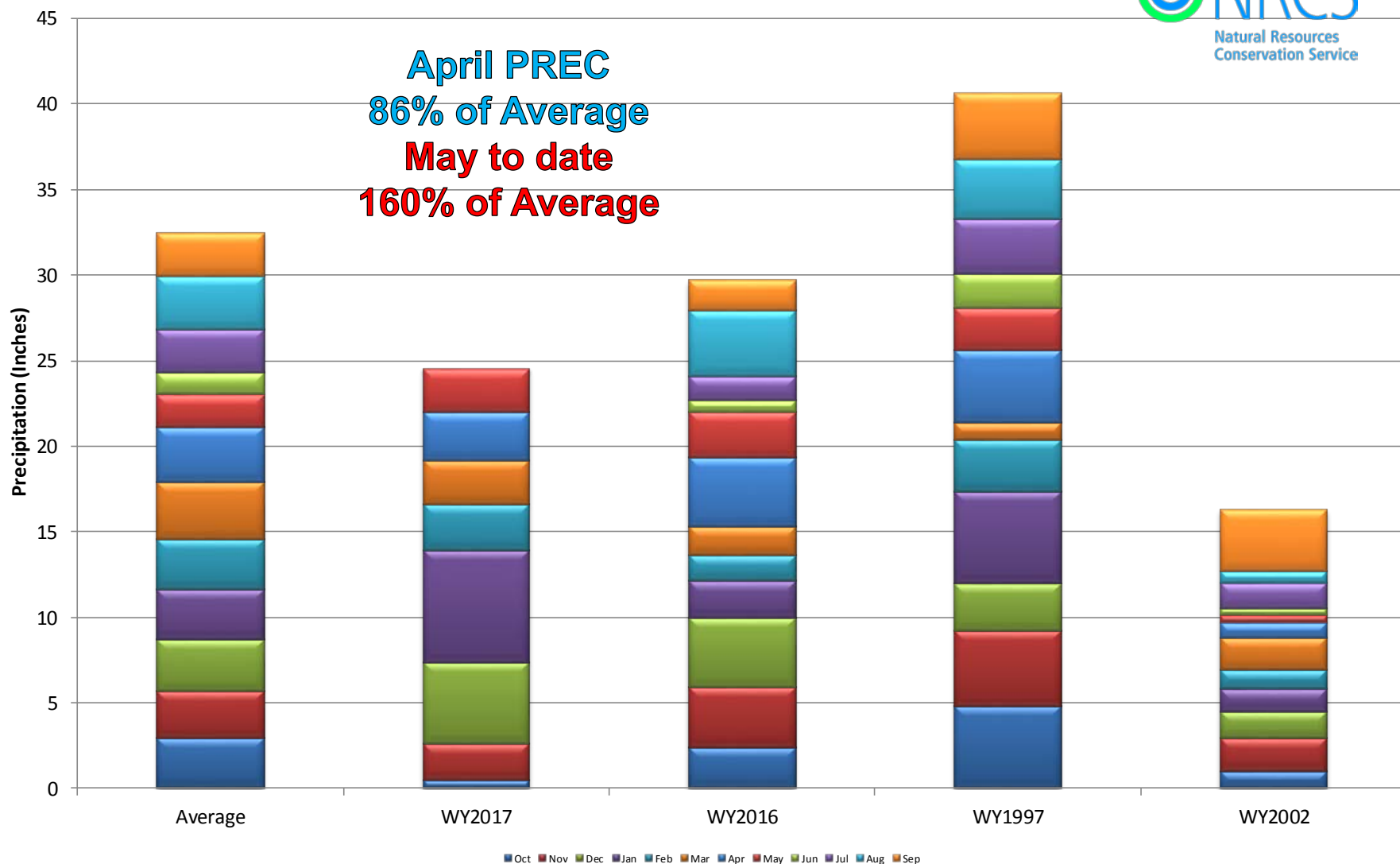

## Upper Rio Grande River Basin Month to Date Precipitation Summary

Current as of May 25, 2017

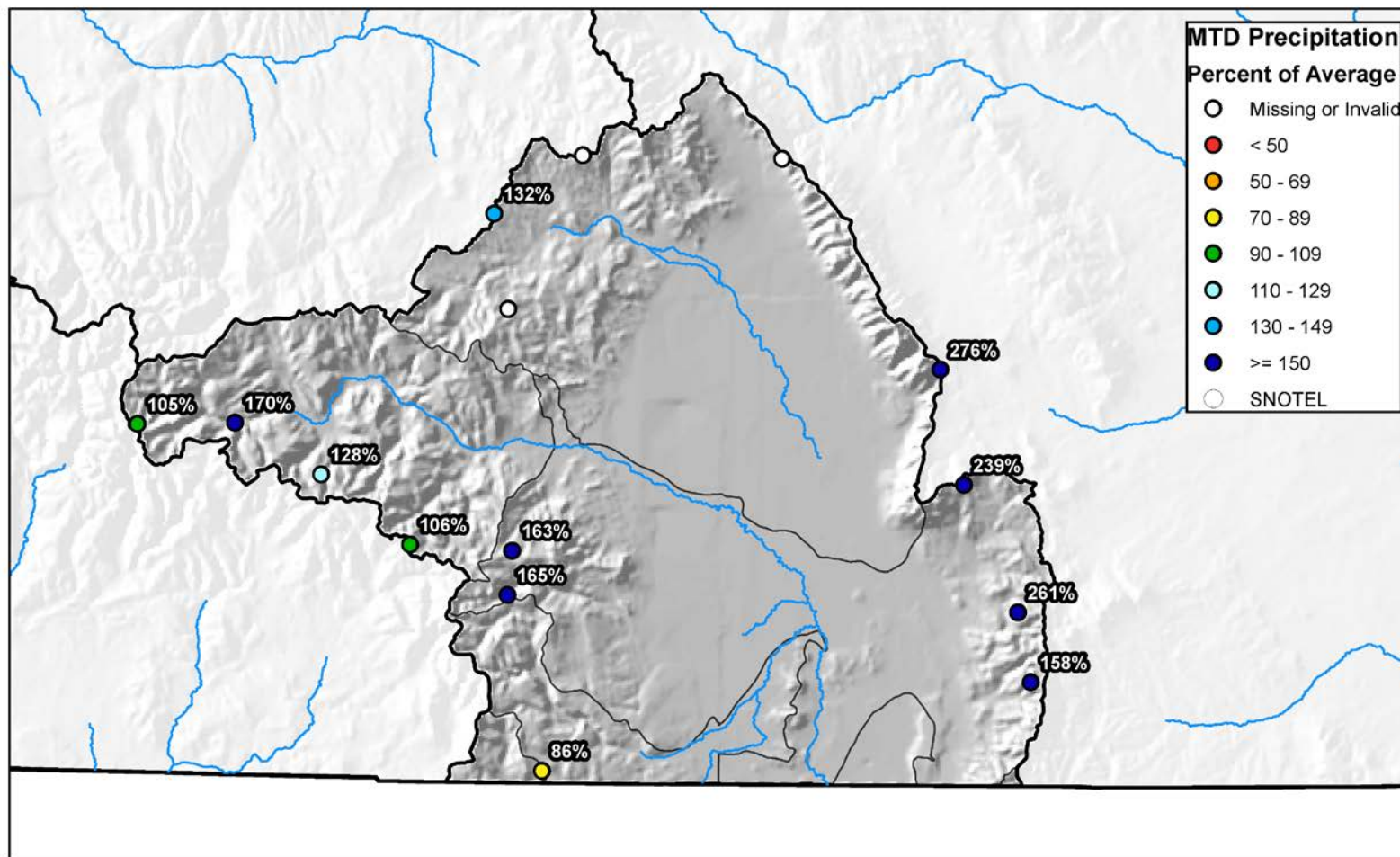



## Upper Rio Grande Basin High/Low Year-to-Date Precipitation Summary

*Based on Provisional SNOTEL data as of May 25, 2017*

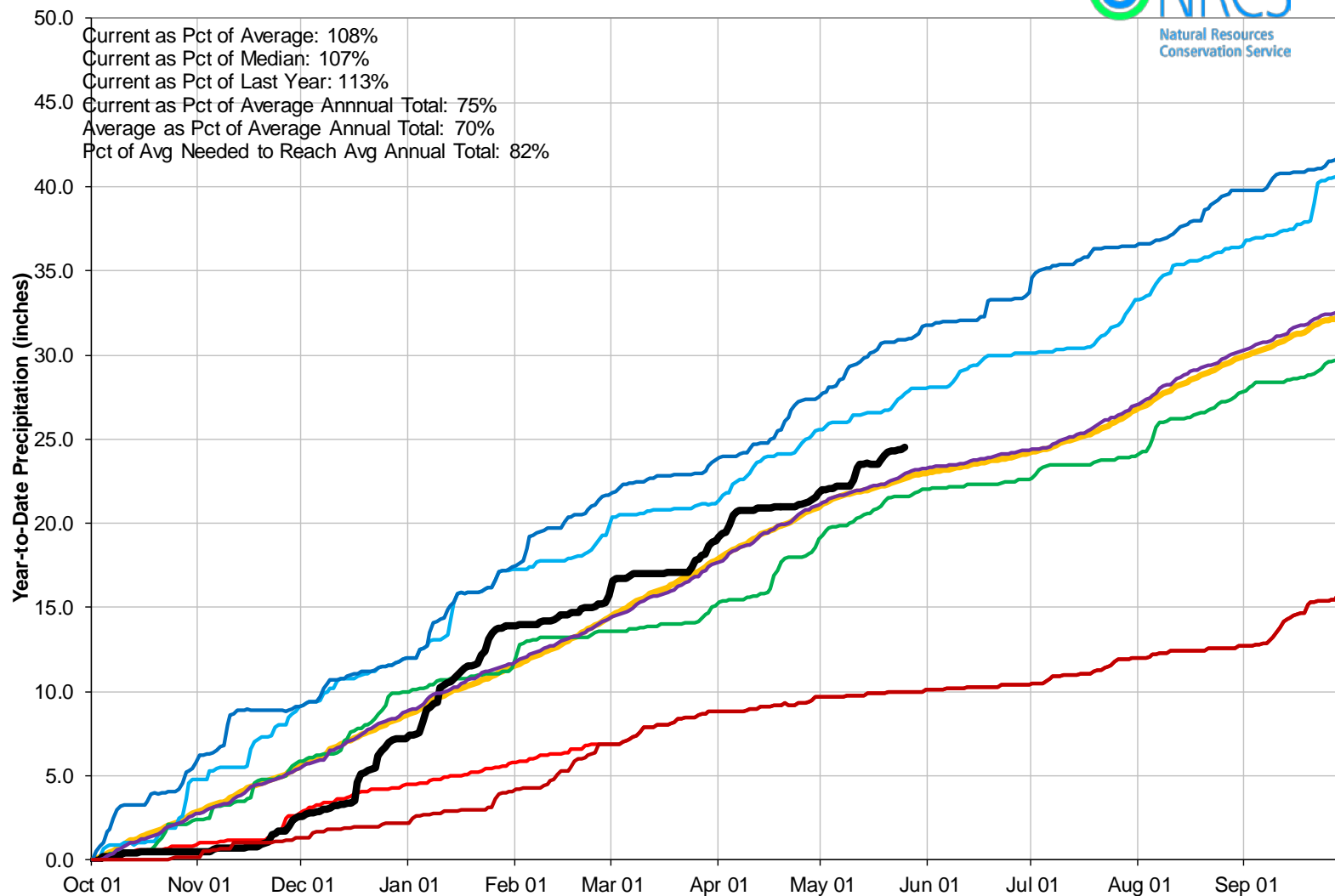

## Upper Rio Grande River Basin Streamflow Forecast Summary

May 1, 2017

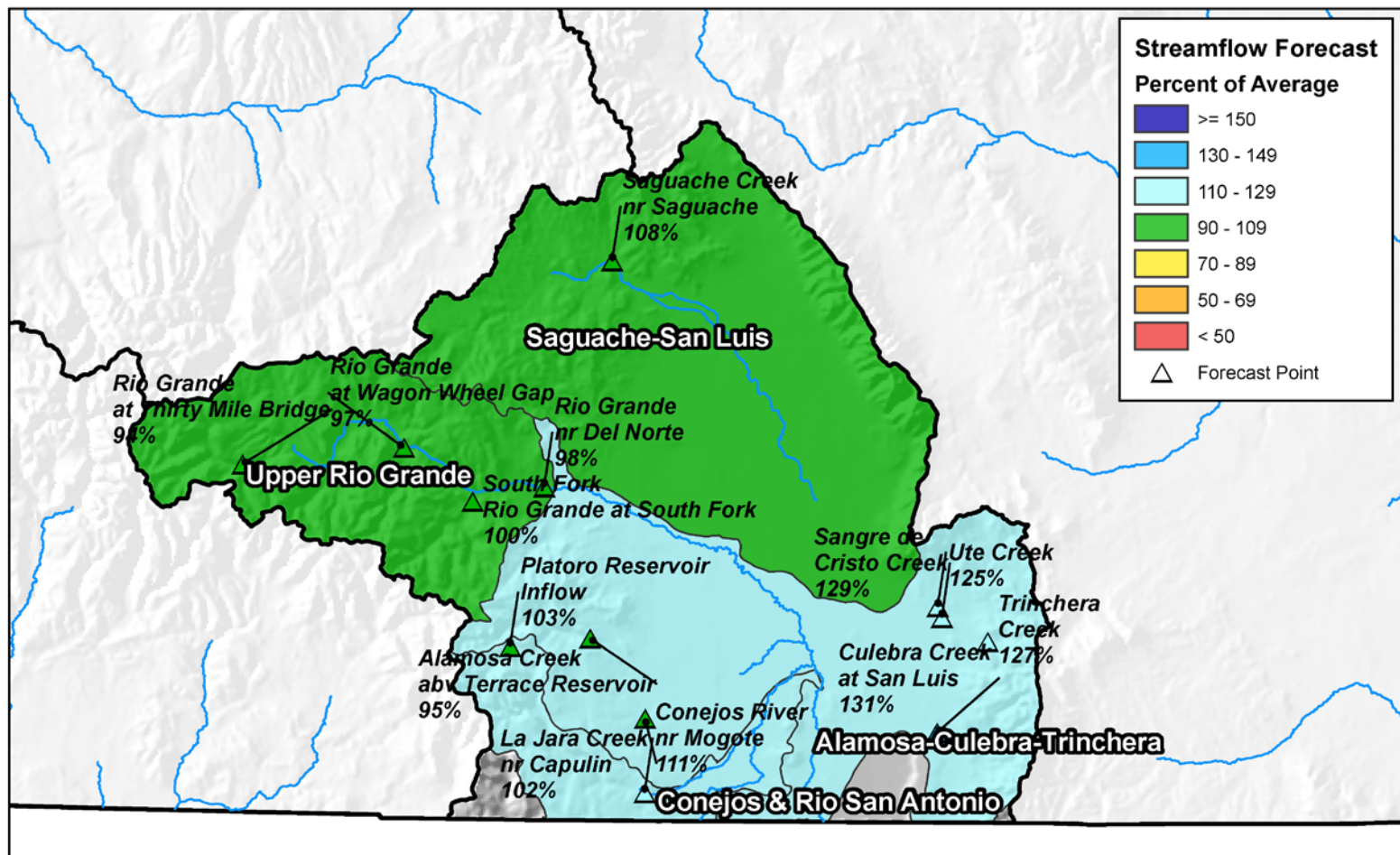

0 10 20 40 60 80 Miles

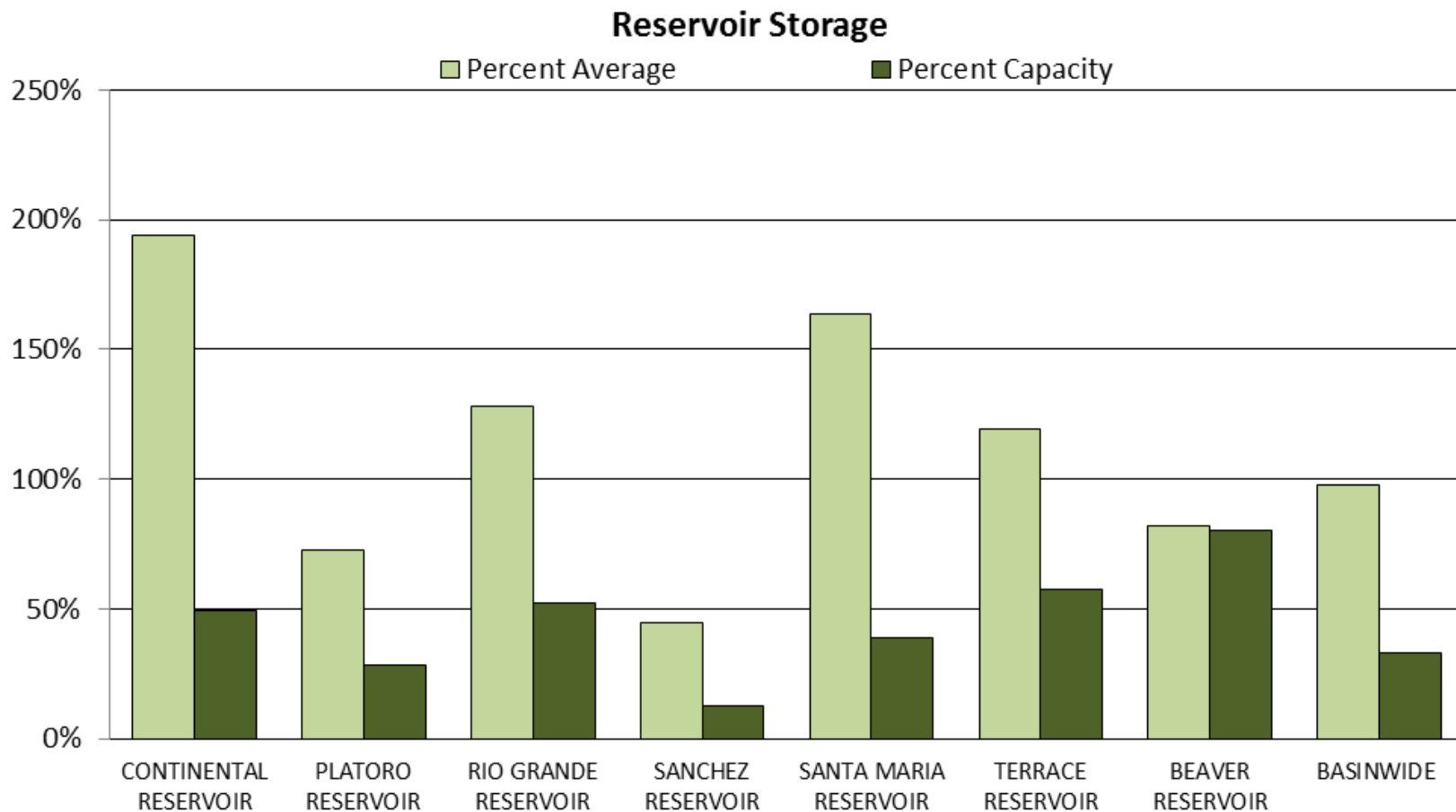



## UPPER RIO GRANDE BASIN Reservoir Storage Departure from Average

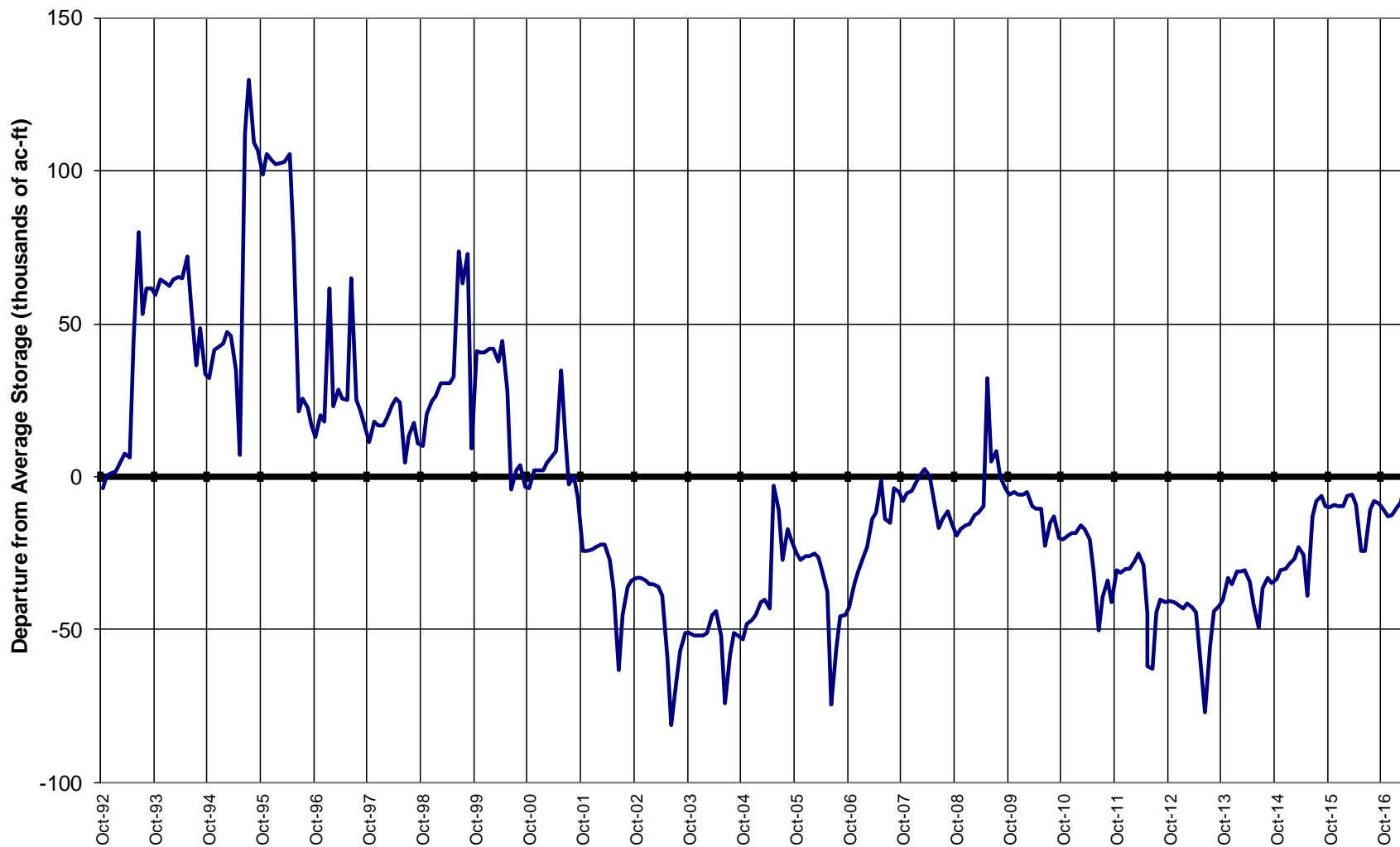

## Major Basin Summary

### Arkansas River Basin

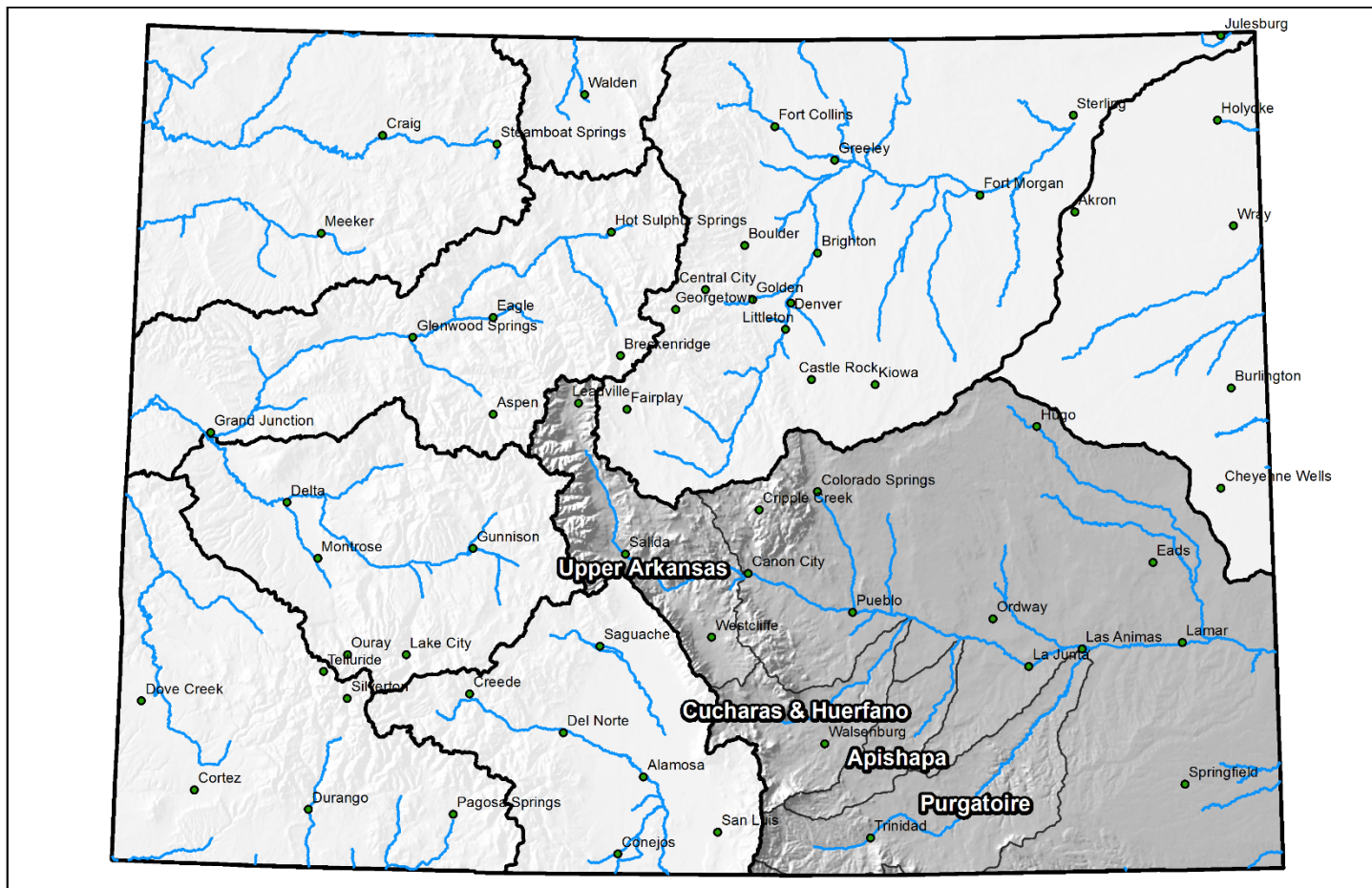

0 25 50 100 150 200 Miles



## Arkansas River Basin High/Low Snowpack Summary

*Based on Provisional SNOTEL data as of May 25, 2017*

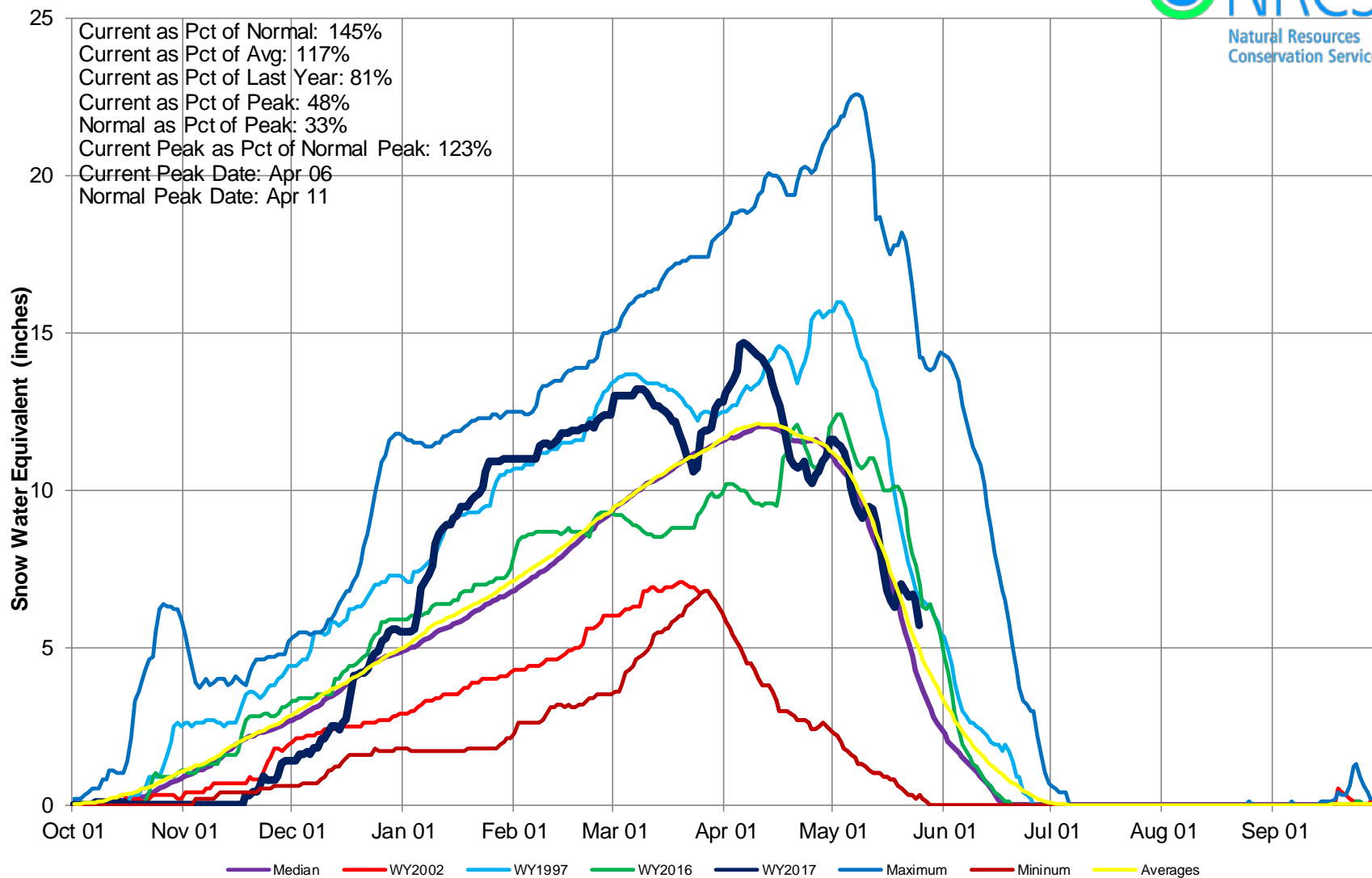



## Arkansas River Basin High/Low Monthly Precipitation Summary

*Based on Provisional SNOTEL data as of May 25, 2017*

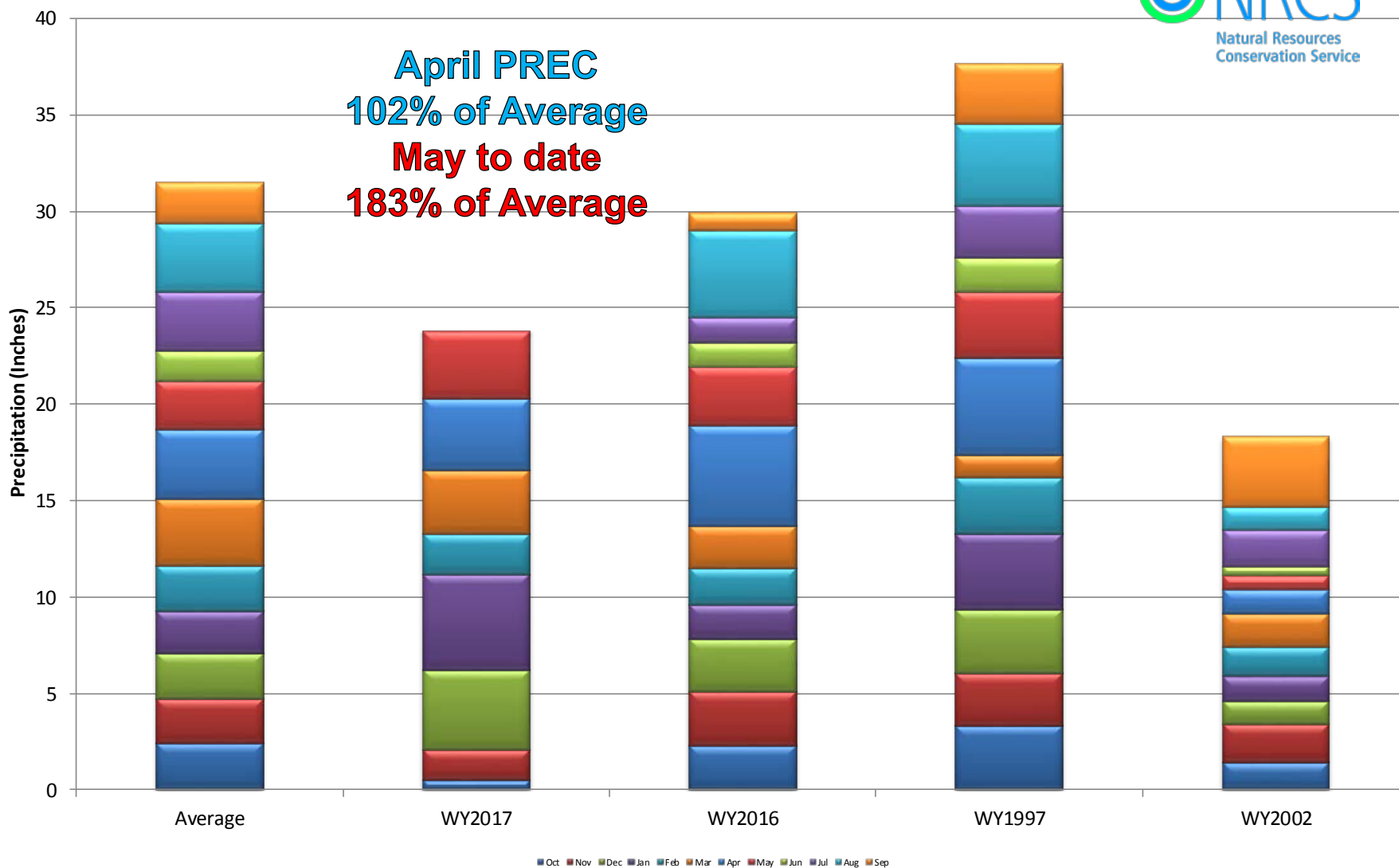

## Arkansas River Basin Month to Date Precipitation Summary

Current as of May 25, 2017

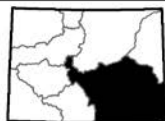
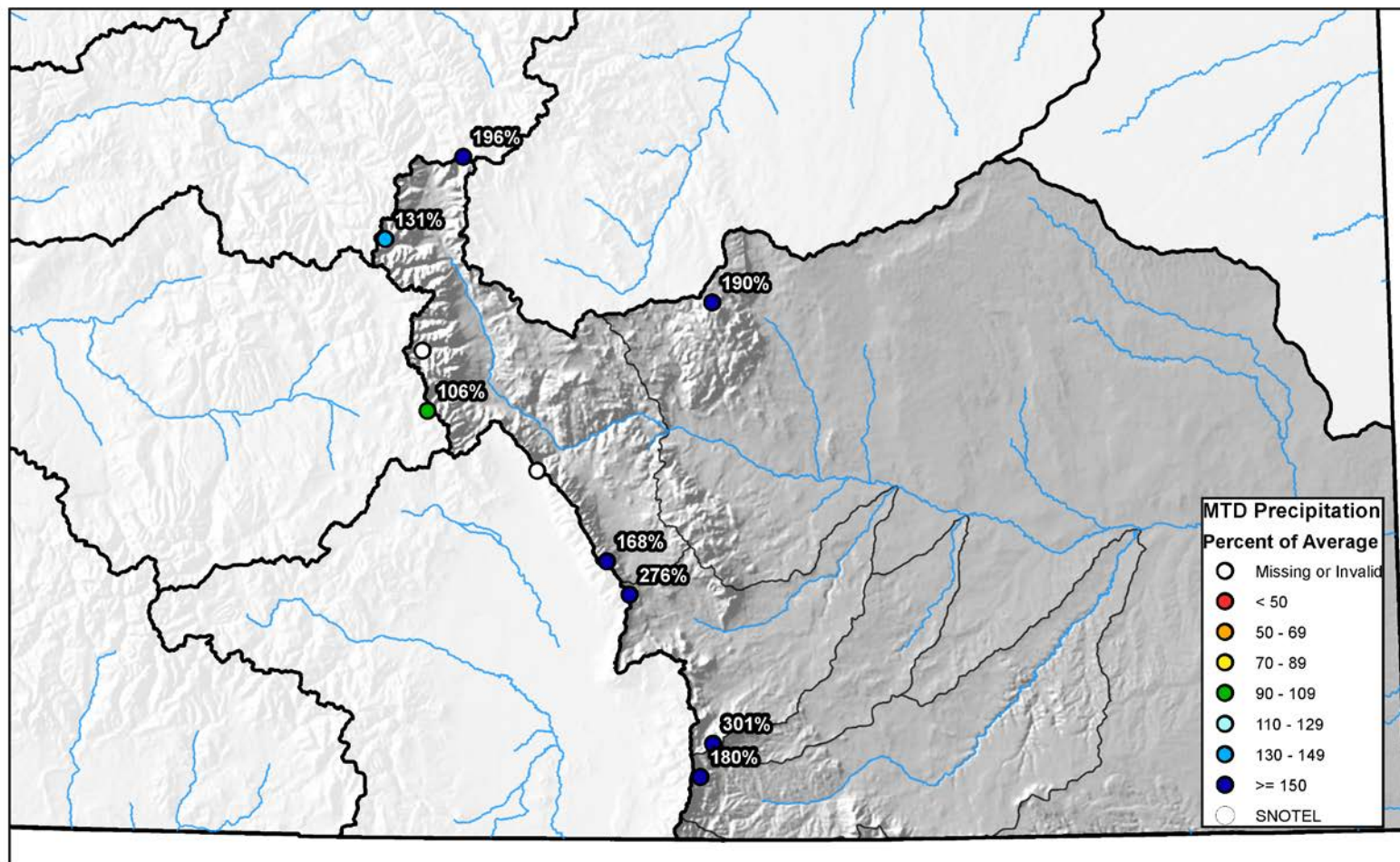

0 10 20 40 60 80 Miles



## Arkansas River Basin High/Low Year-to-Date Precipitation Summary

*Based on Provisional SNOTEL data as of May 25, 2017*

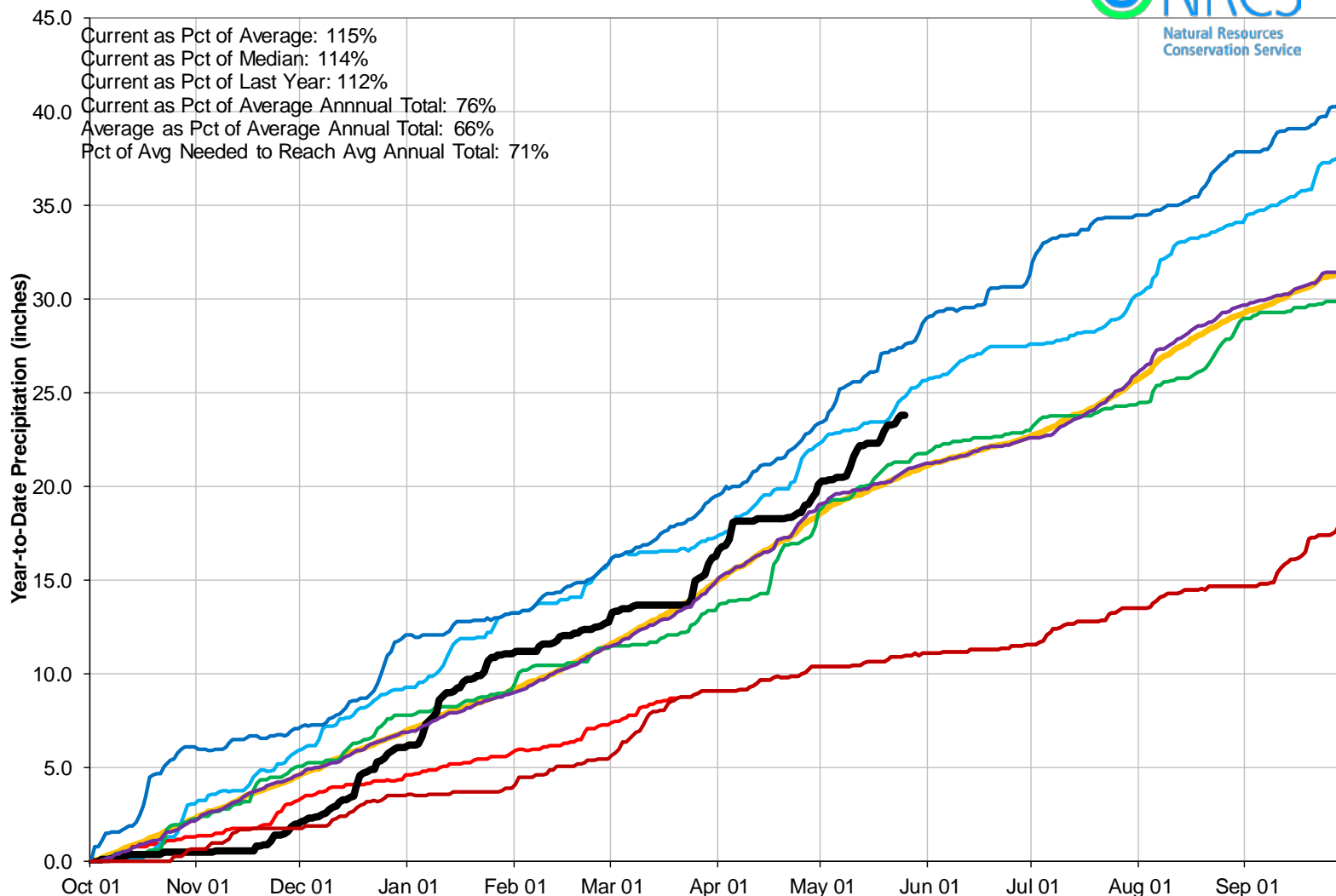

## Arkansas River Basin Streamflow Forecast Summary

May 1, 2017

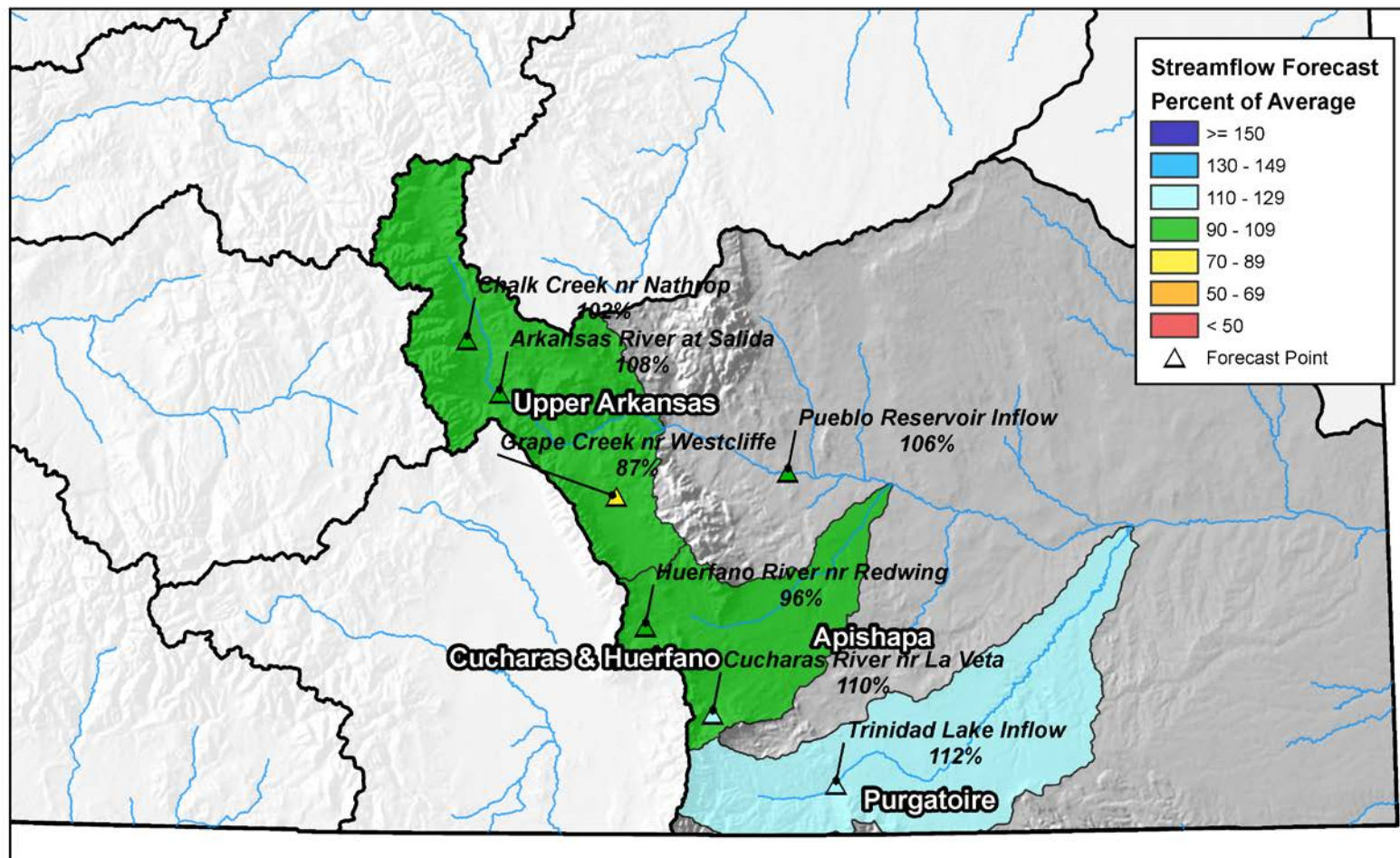

0 10 20 40 60 80 Miles

## Reservoir Storage

■ Percent Average

■ Percent Capacity

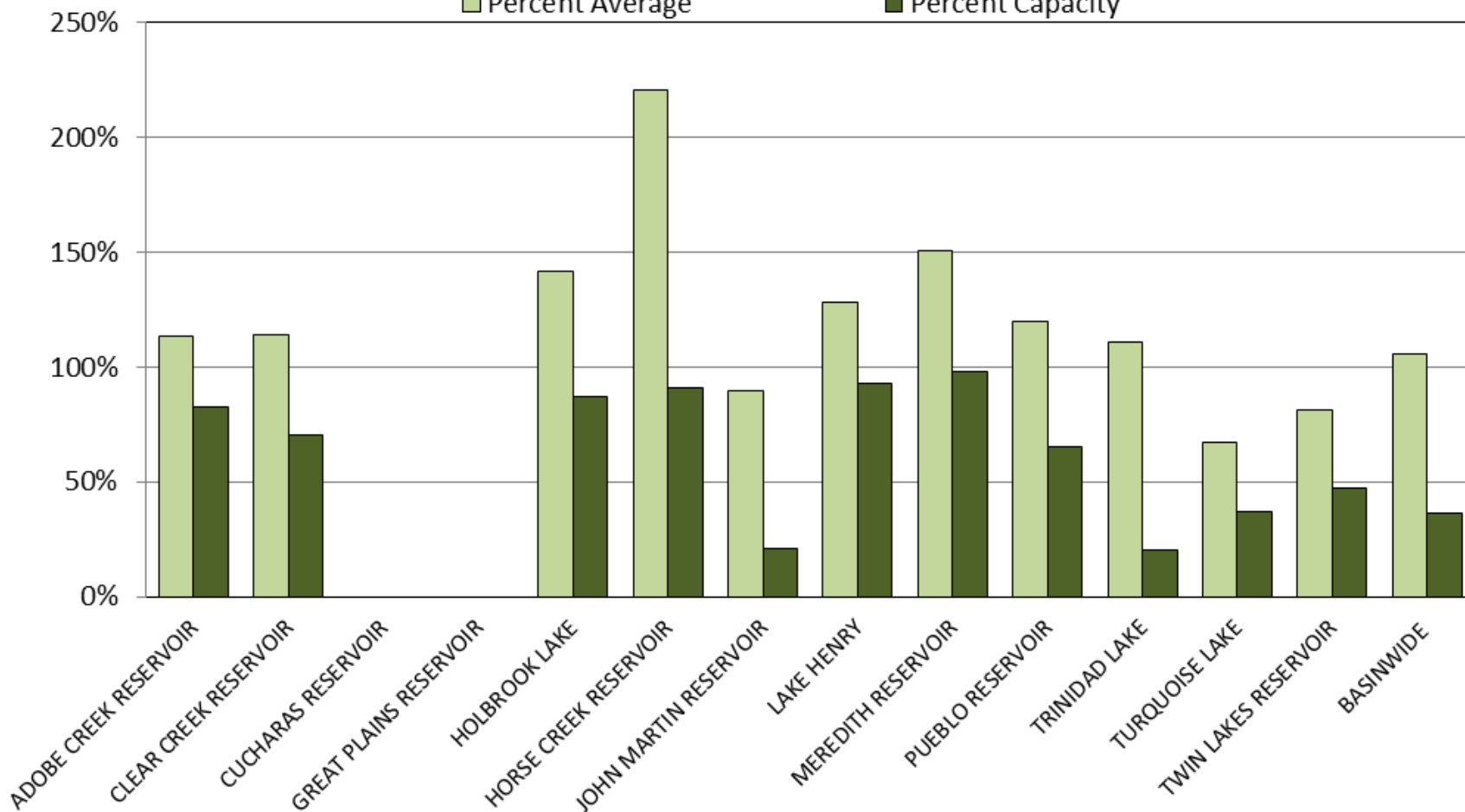



## ARKANSAS RIVER BASIN

Reservoir Storage  
Departure from Average

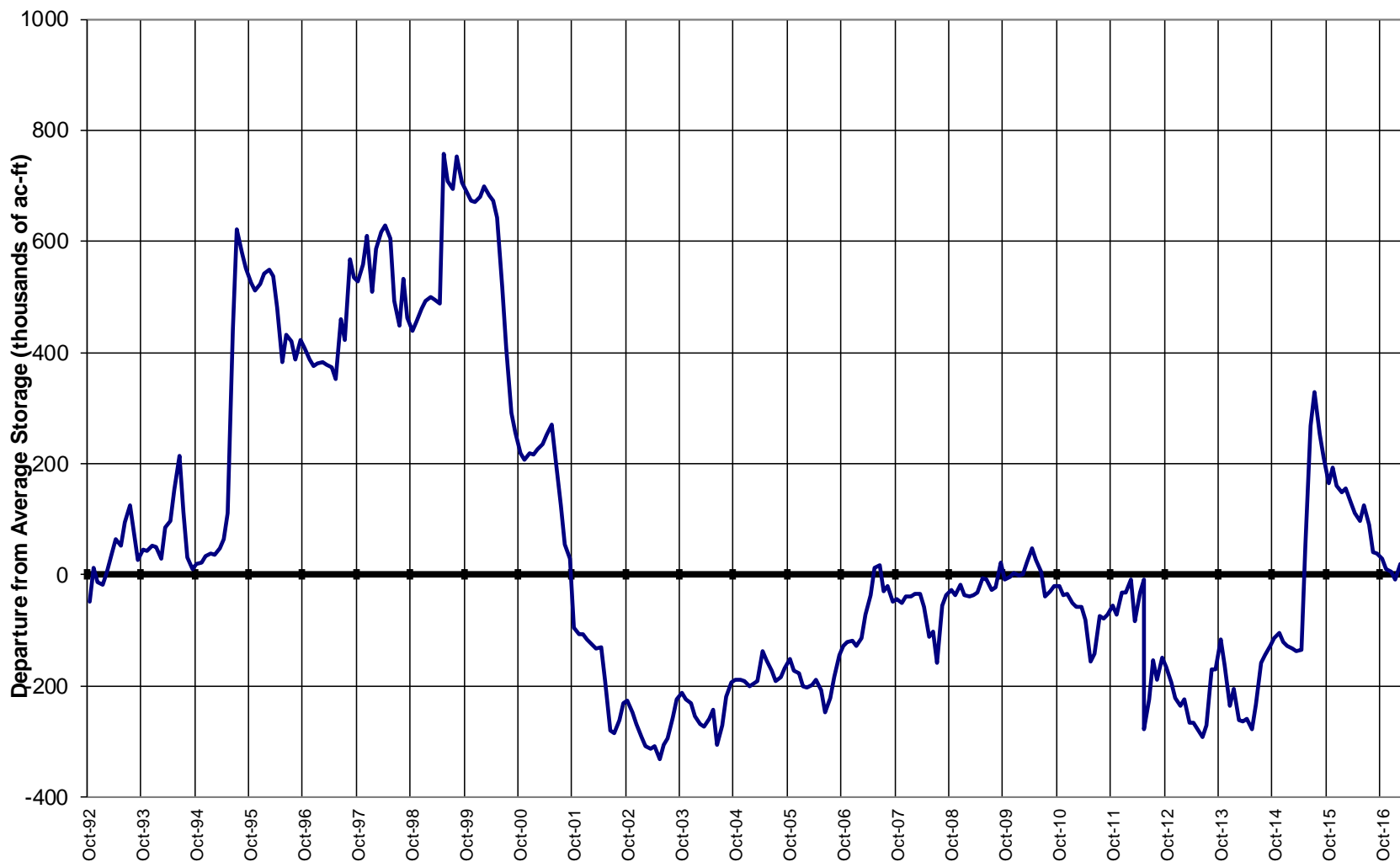

## Colorado Statewide Summary

Colorado Major Basins

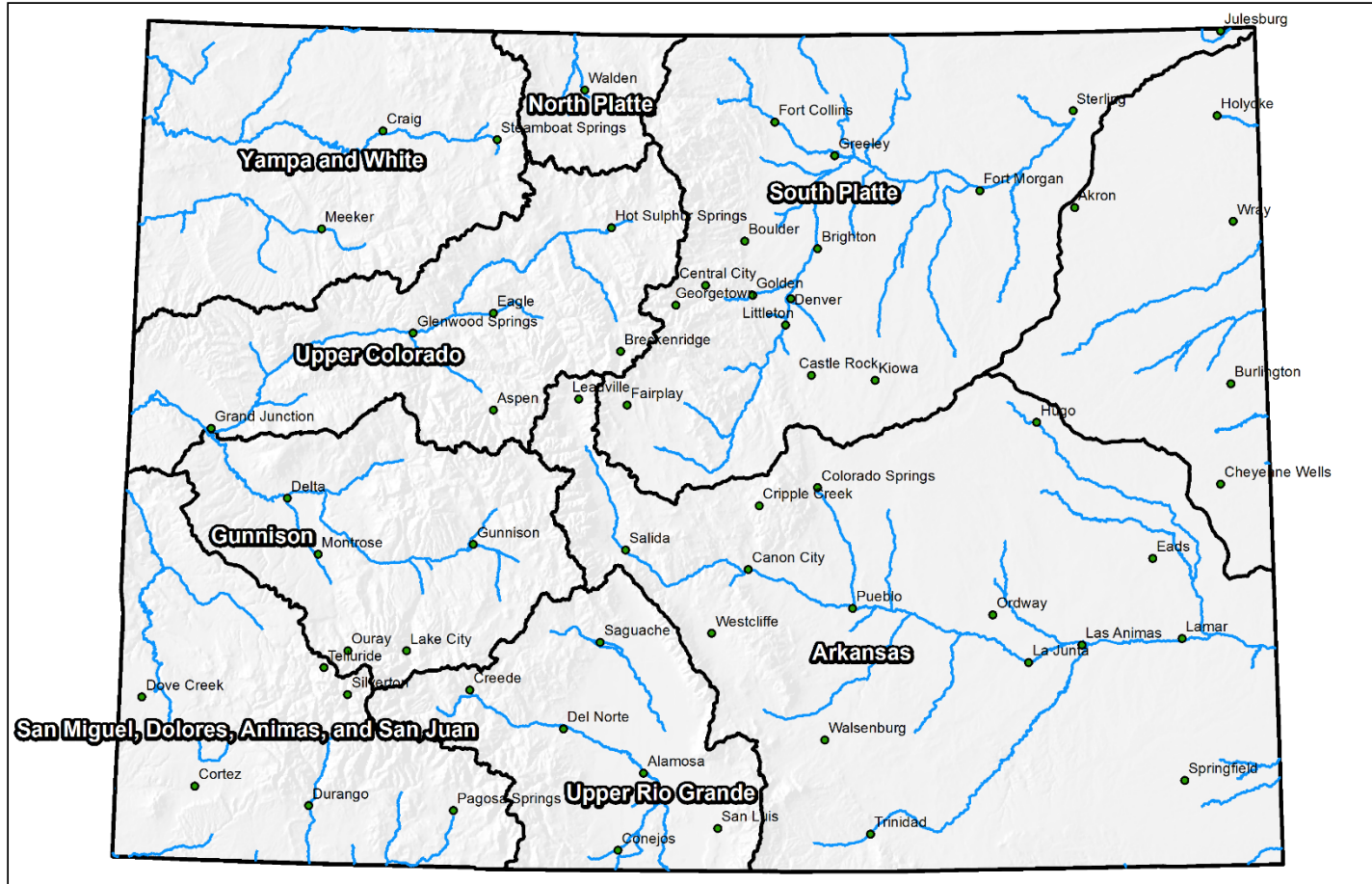

0 25 50 100 150 200 Miles



## Colorado Statewide High/Low Snowpack Summary

*Based on Provisional SNOTEL data as of May 25, 2017*

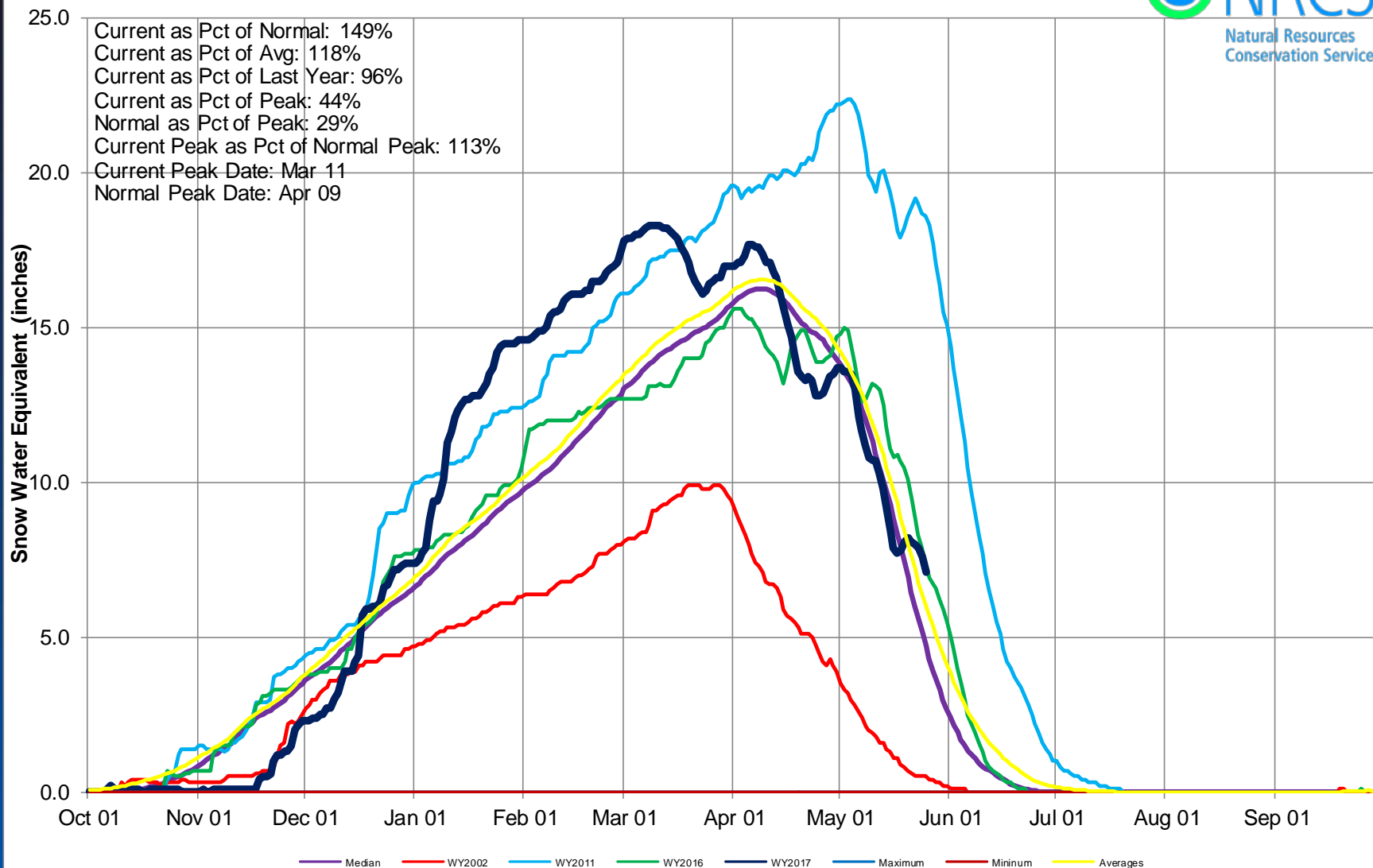



## Colorado Statewide High/Low Monthly Precipitation Summary

*Based on Provisional SNOTEL data as of May 25, 2017*

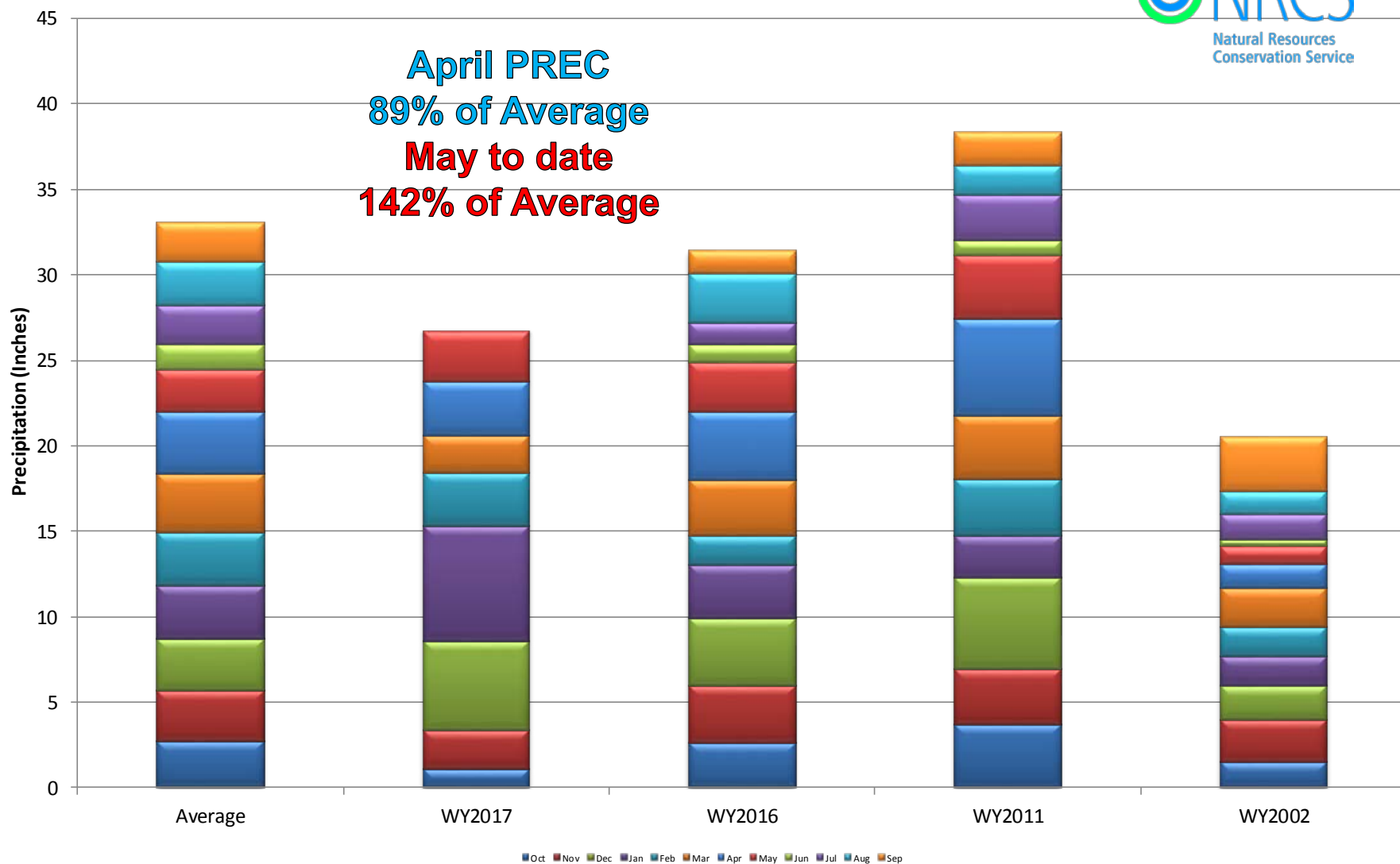

## Colorado SNOTEL Month-to-Date Precipitation

Current as of May 25, 2017

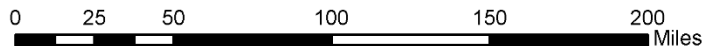
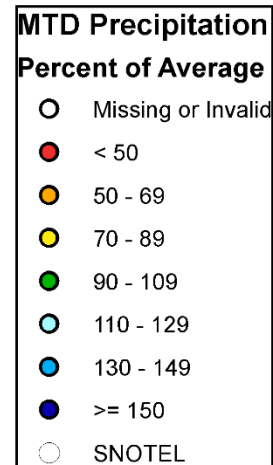
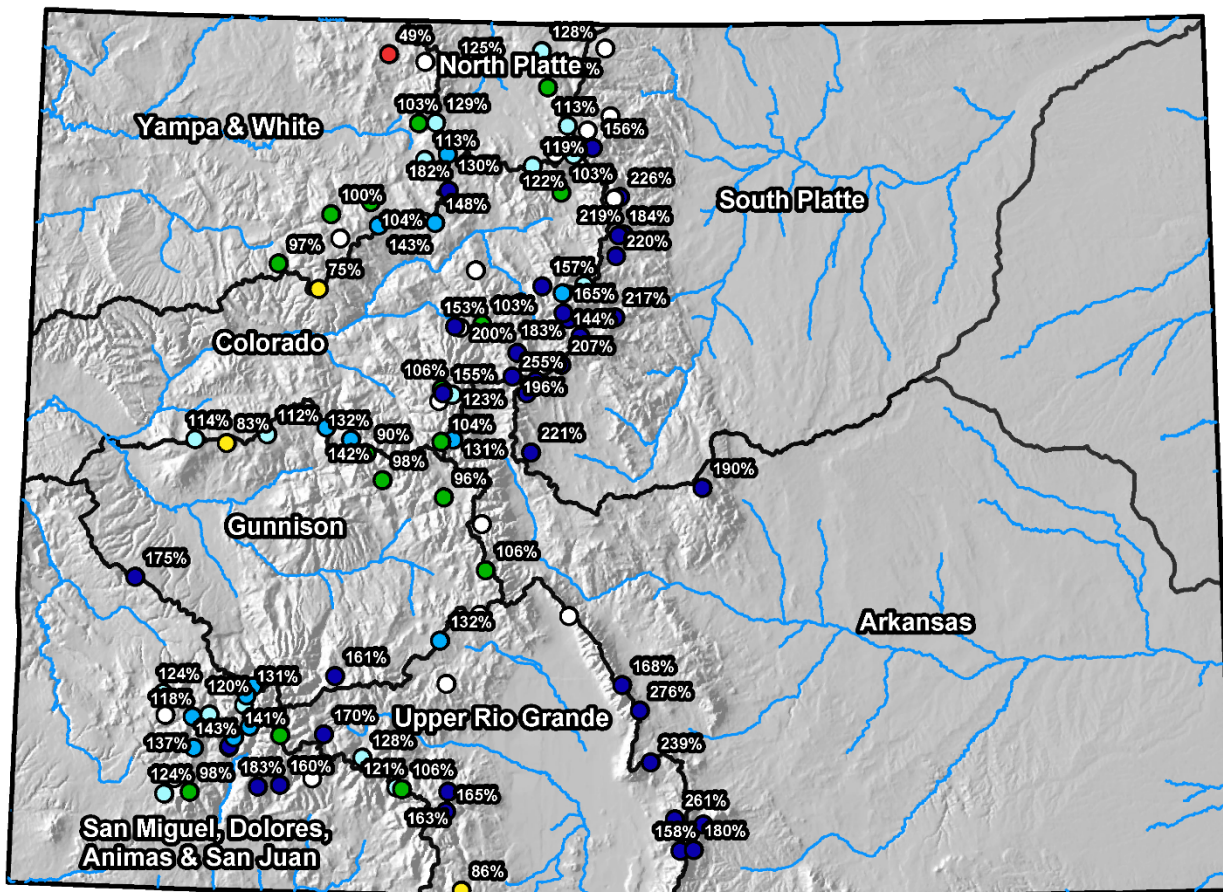



## Colorado Statewide High/Low Year-to-Date Precipitation Summary

*Based on Provisional SNOTEL data as of May 25, 2017*

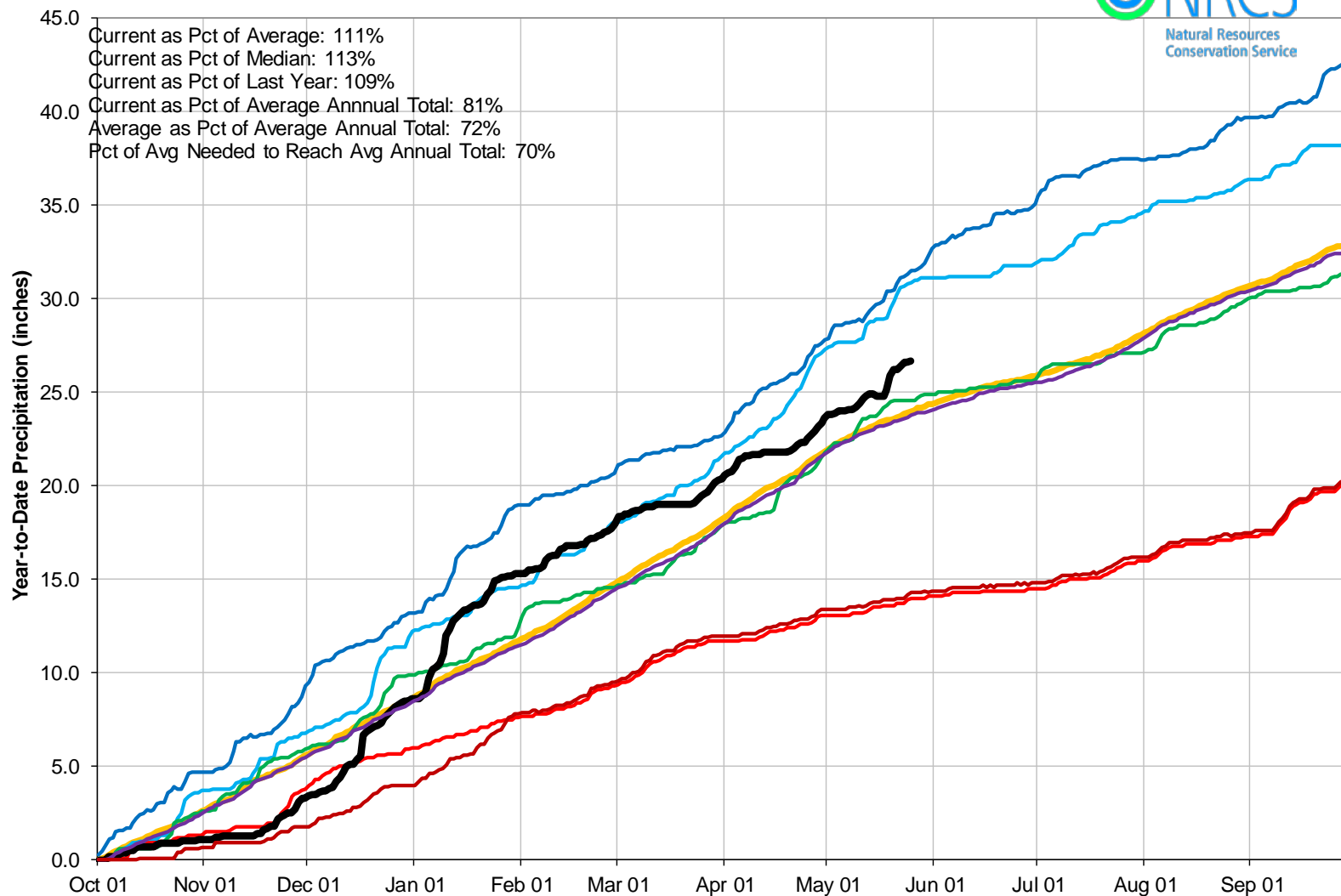

## Colorado SNOTEL Water Year to Date Precipitation

Current as of May 25, 2017

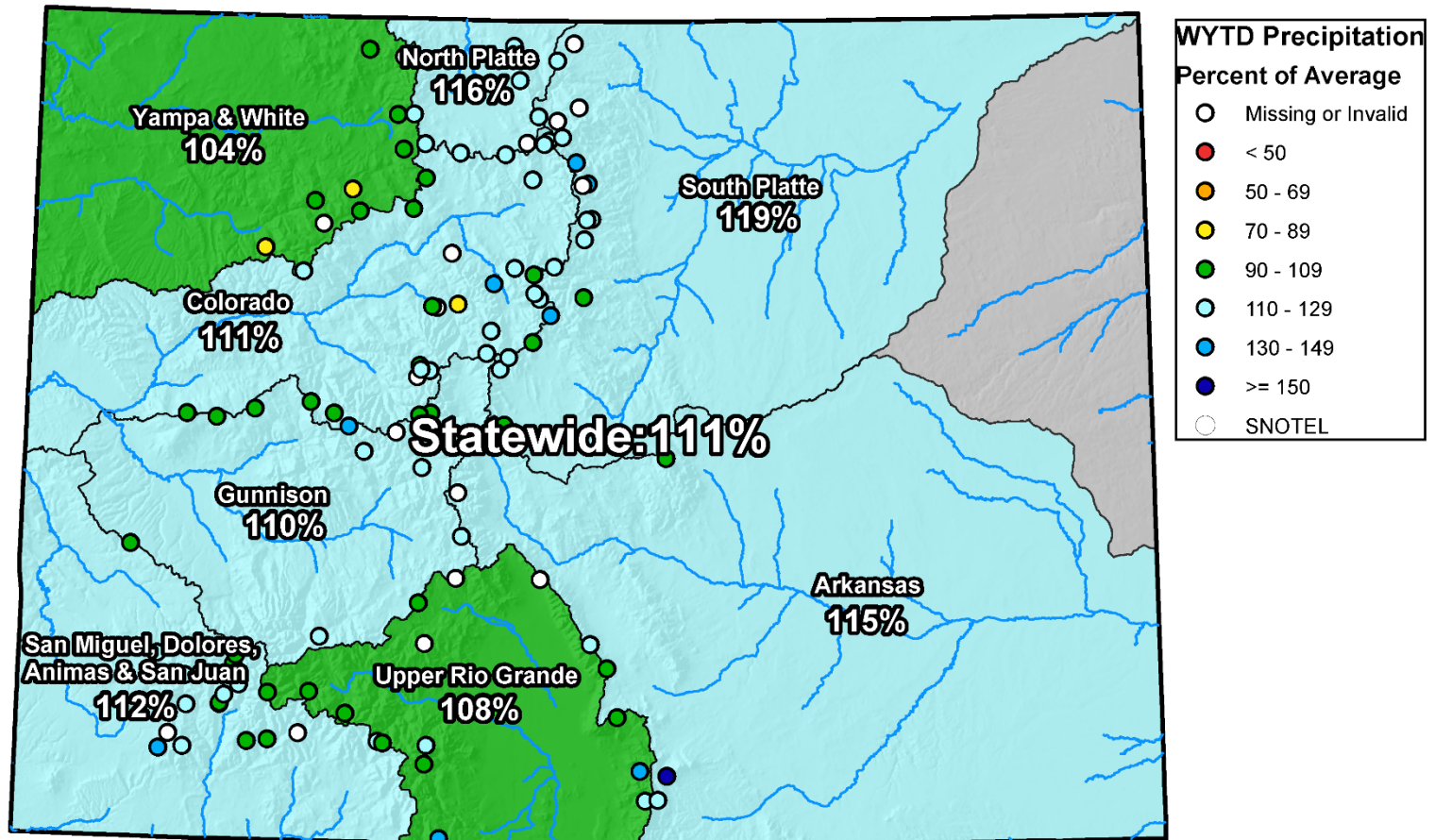

0 25 50 100 150 200 Miles

## Colorado Streamflow Forecasts Summary May 1, 2017

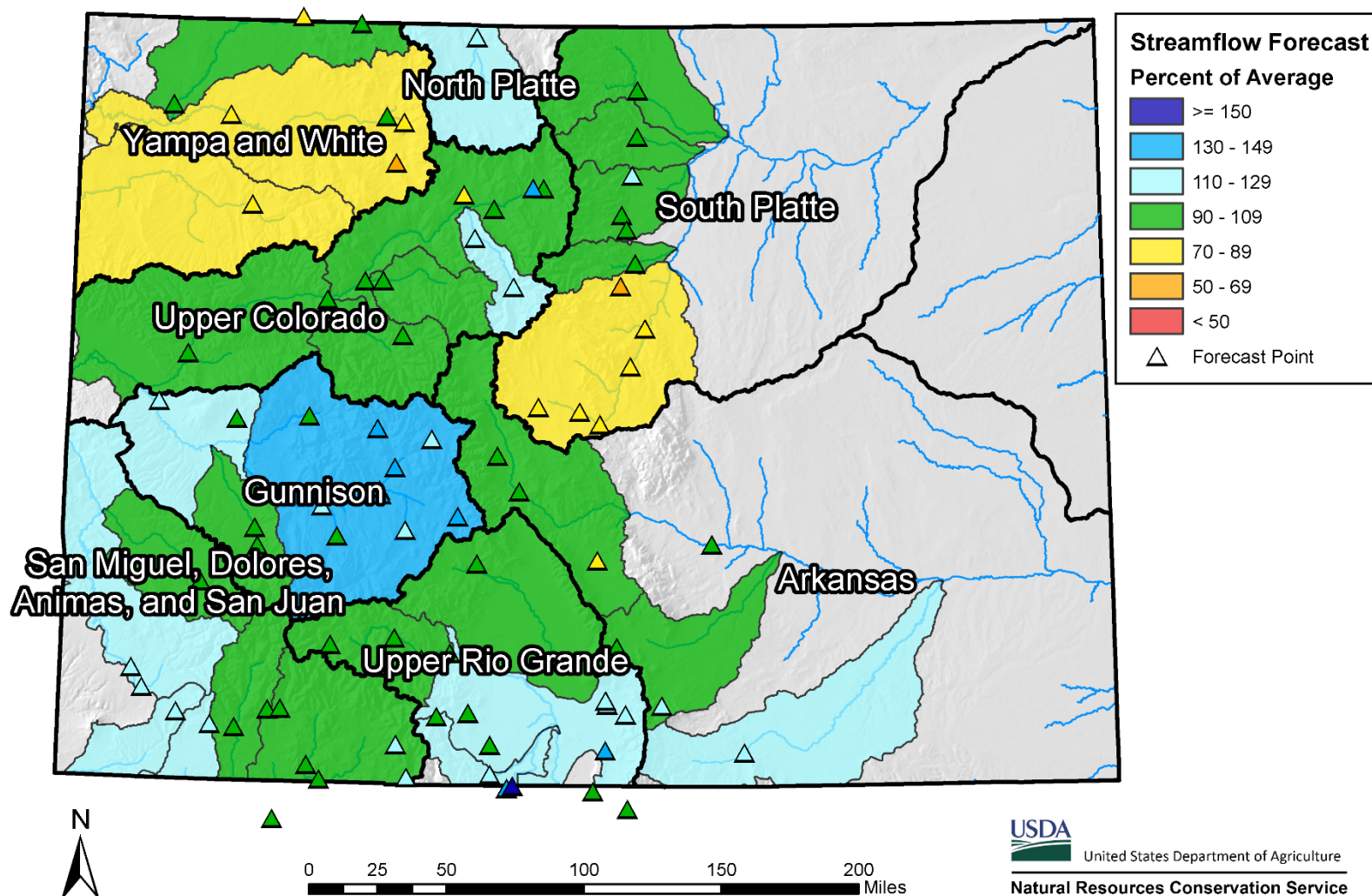

## Colorado Monthly Reservoir Storage Summary

End of April 2017

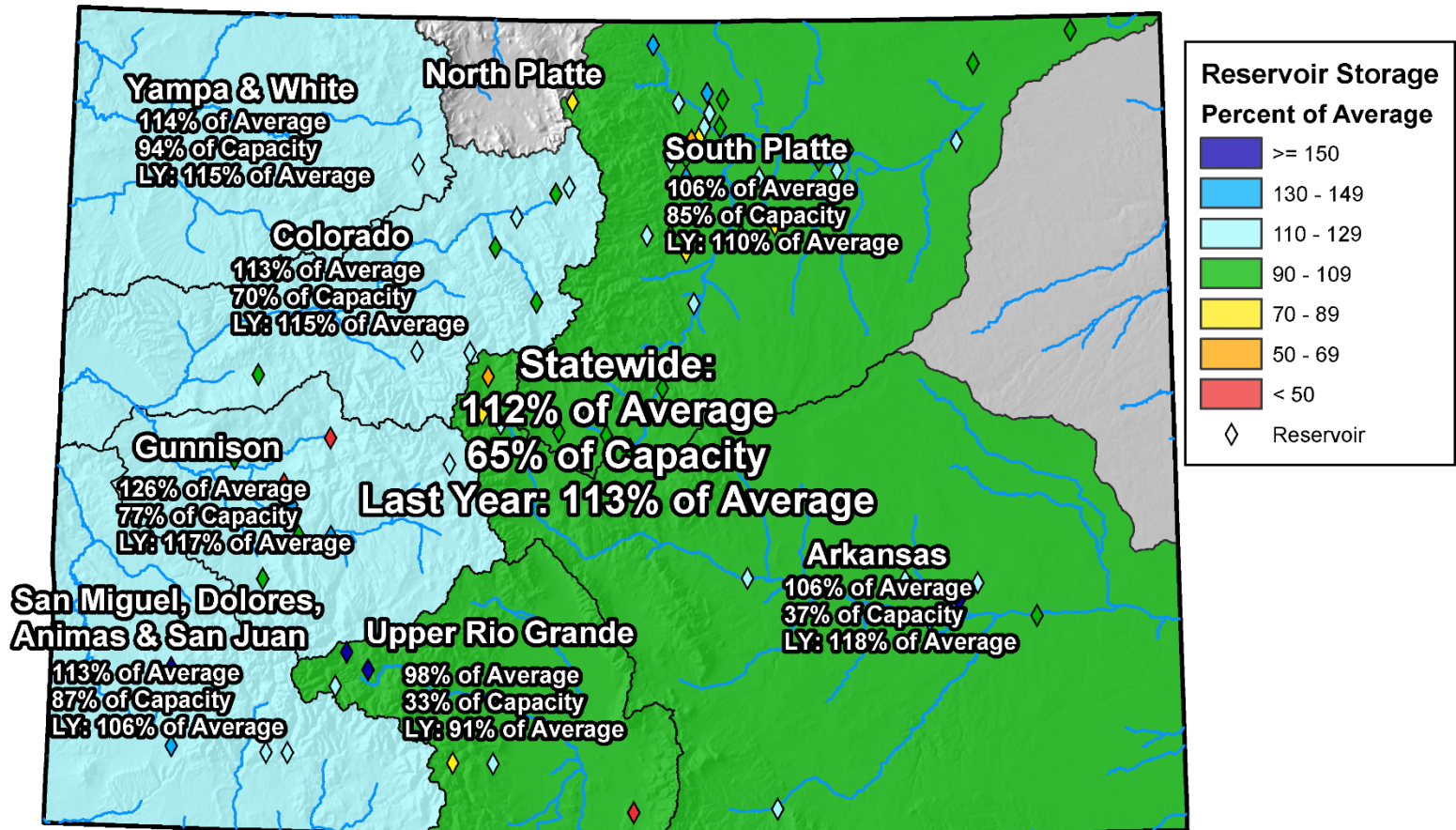

0 25 50 100 150 200 Miles

## Colorado Reservoir Storage

Oct-16 Nov-16 Dec-16 Jan-17 Feb-17 Mar-17  
 Apr-17 May-17 Jun-17 Jul-17 Aug-17 Sep-17

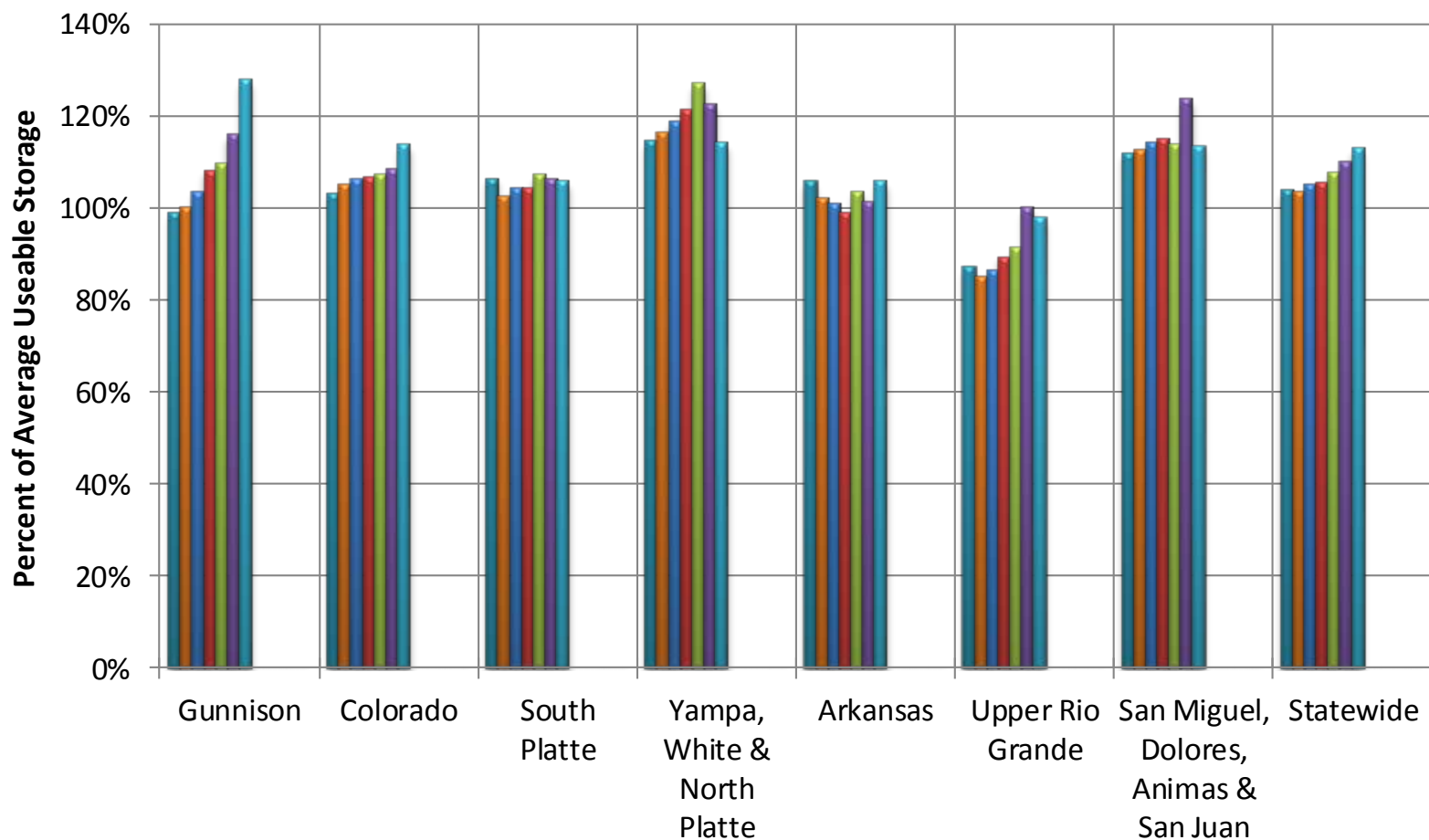



## COLORADO STATEWIDE Reservoir Storage Departure from Average

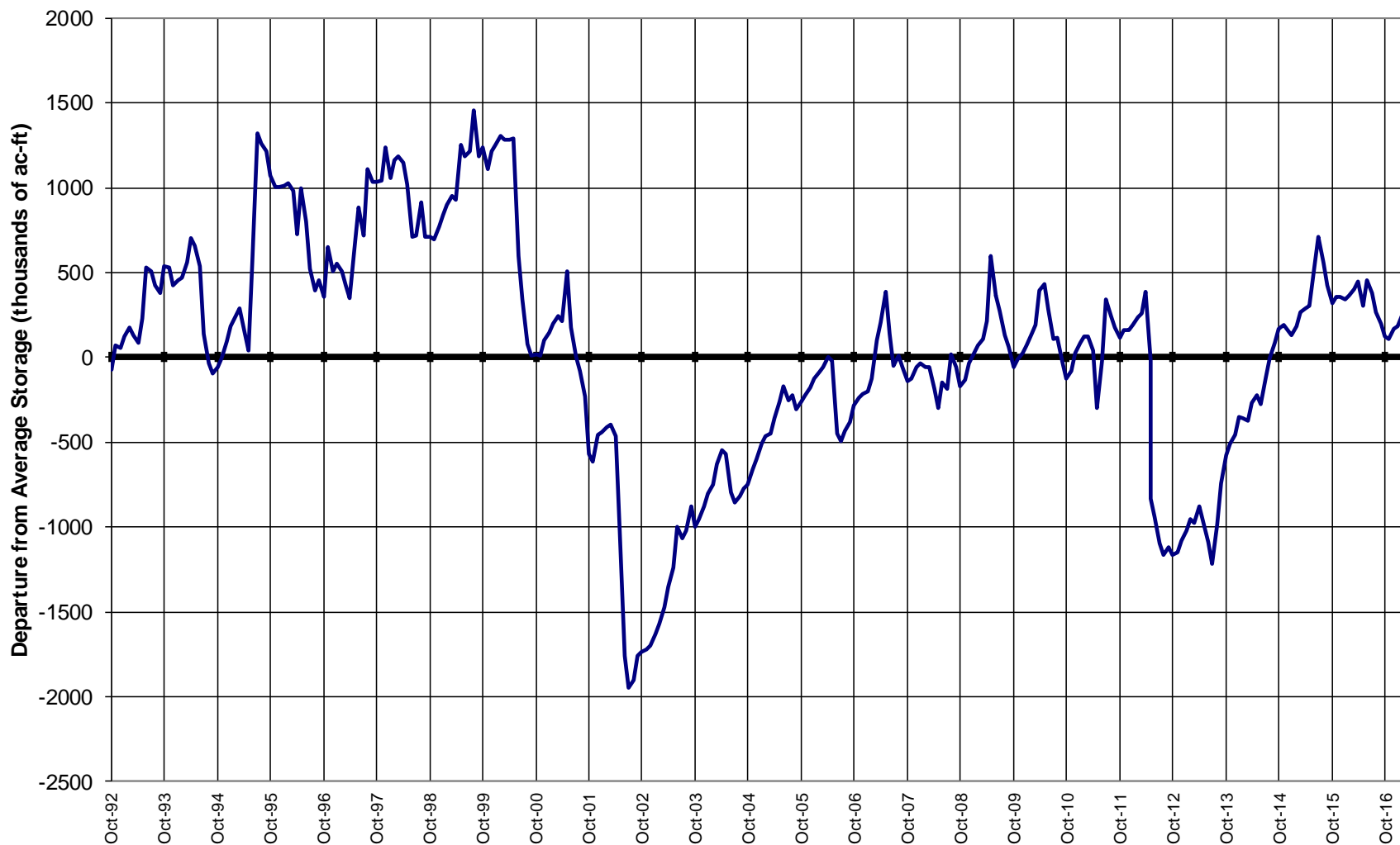



United States Department of Agriculture

# Colorado Snow Surveys

March 1, 2017 SWSI



CDSS

Colorado's Decision Support Systems

## Map Viewer

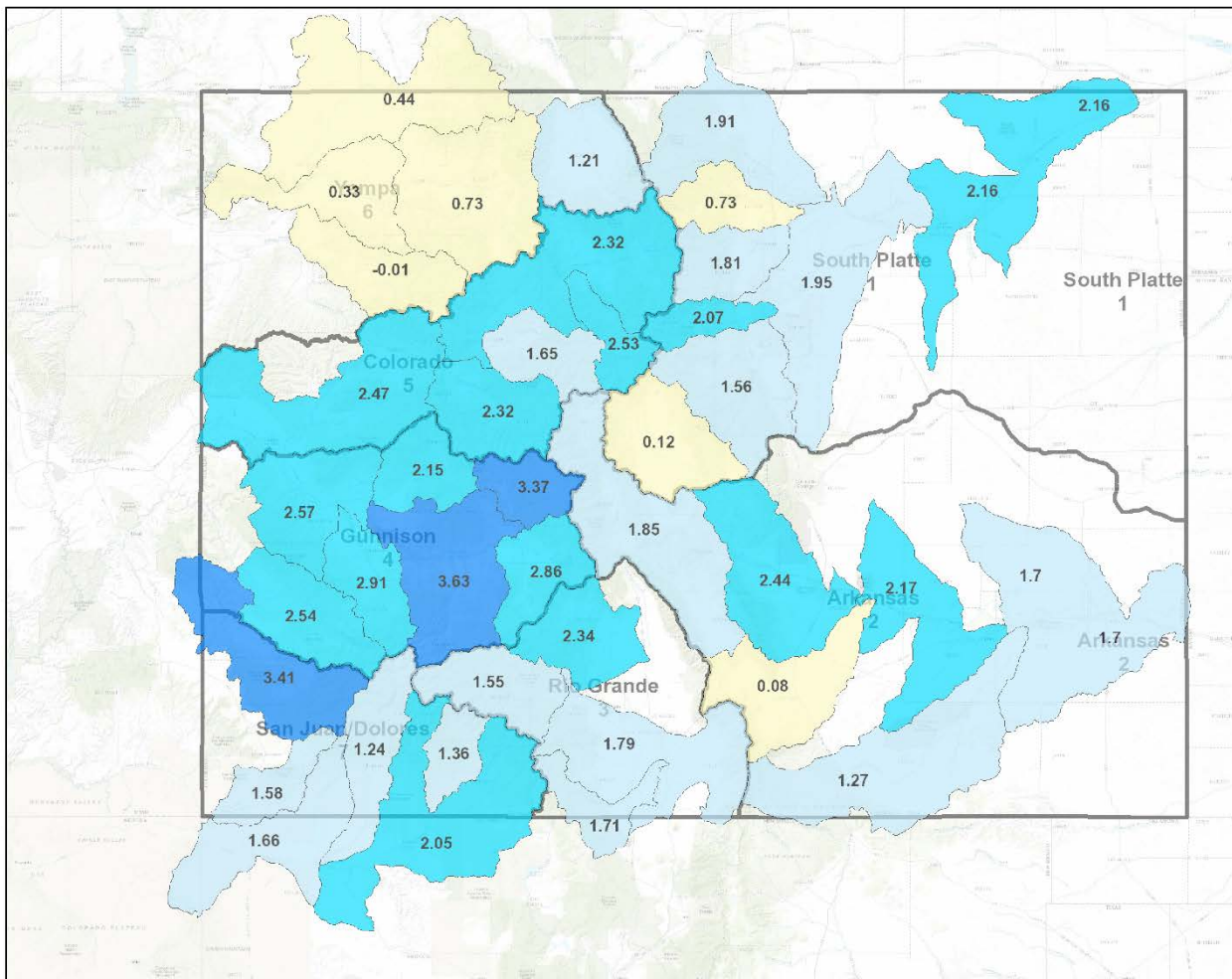

### Legend

#### SWSI - Current Report

- ☐ SWSI Not Applicable (-99.99)
- ☐ Extremely Dry (-3.0 to -4.2)
- ☐ Moderately Dry (-2.0 to -2.9)
- ☐ Slightly Dry (-1.0 to -1.9)
- ☐ Near Average (-0.9 to 0.9)
- ☐ Slightly Wet (1.0 to 1.9)
- ☐ Moderately Wet (2.0 to 2.9)
- ☐ Extremely Wet (3.0 to 4.2)

- ☐ Division
- ☐ Citations

### Location



### Notes

113.39 0 56.7 113.39 Miles

1: 3,592,220



This product is for informational purposes and may not have been prepared for, or be suitable for legal, engineering, or surveying purposes. Users of this information should review or consult the primary data and information sources to ascertain the usability of the information.

Date Prepared: 3/20/2017 12:40:32 PM



United States Department of Agriculture

# Colorado Snow Surveys

April 1, 2017 SWSI



CDSS

Colorado's Decision Support Systems

SWSI April 1, 2017

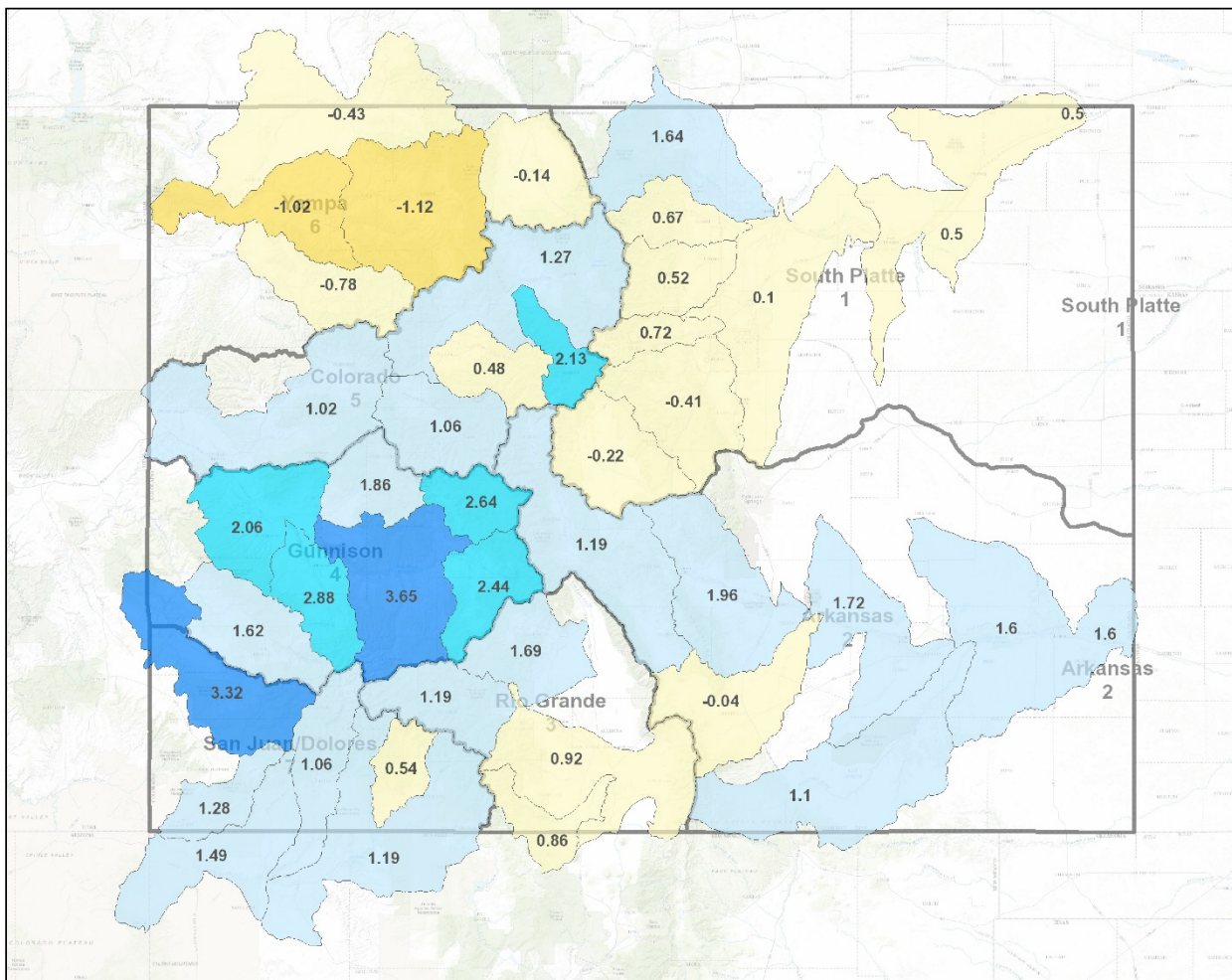

## Legend

### SWSI - Current Report

- ☐ SWSI Not Applicable (-99.99)
- ☐ Extremely Dry (-3.0 - -4.2)
- ☐ Moderately Dry (-2.0 to -2.9)
- ☐ Slightly Dry (-1.0 to -1.9)
- ☐ Near Average (-0.9 to 0.9)
- ☐ Slightly Wet (1.0 to 1.9)
- ☐ Moderately Wet (2.0 to 2.9)
- ☐ Extremely Wet (3.0 to 4.2)

- ☐ Division
- ☐ Citations

## Location

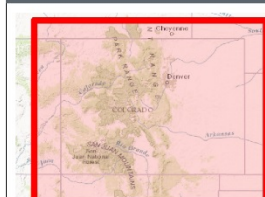

## Notes

113.39 0 56.7 113.39 Miles

1: 3,592,220



This product is for informational purposes and may not have been prepared for, or be suitable for legal, engineering, or surveying purposes. Users of this information should review or consult the primary data and information sources to ascertain the usability of the information.

Date Prepared: 4/14/2017 2:58:59 PM



United States Department of Agriculture

# Colorado Snow Surveys

May 1, 2017 SWSI

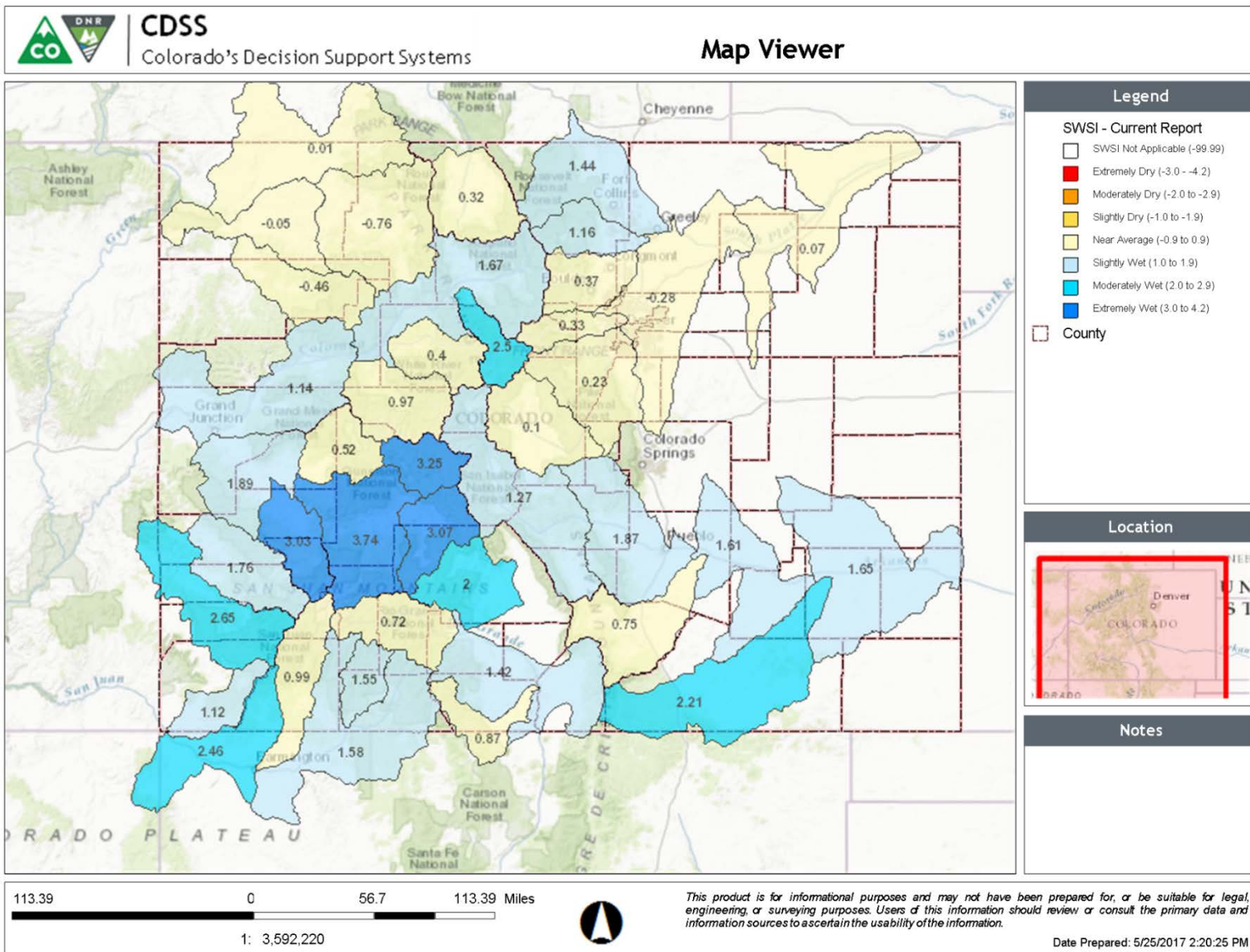

# Summary

- Colorado Statewide snowpack is at 149% of normal (118% of average), up from 96% on 4/18... Noting that those numbers are sensitive this time of year
- May month to date precipitation ranges from 101% to 184% across the major river basins of Colorado
- All basins very near or above normal reservoir storage – statewide-113% norm
- May 1<sup>st</sup> SWSIs slightly elevated over April 1<sup>st</sup> but not huge changes
- May 1<sup>st</sup> streamflow forecasts were generally lower than April 1<sup>st</sup> but not dramatically– These will likely go up again for June 1<sup>st</sup> given the well above normal Month-to-date precipitation



United States Department of Agriculture

Colorado Snow Surveys

# Water Availability Task Force Meeting

## May 26<sup>th</sup>, 2017

### NRCS Snow Survey and Water Supply Forecasting Program

Karl Wetlaufer

Hydrologist; Assistant Snow Survey Supervisor

720-544-2853

<http://www.nrcs.usda.gov/wps/portal/nrcs/main/co/snow/>