



United States Department of Agriculture

Colorado Snow Surveys

Water Availability Task Force Meeting

June 22nd, 2016

NRCS Snow Survey and Water Supply Forecasting Program

Karl Wetlaufer

Hydrologist

720-544-2853

<http://www.nrcs.usda.gov/wps/portal/nrcs/main/co/snow/>

Major Basin Summary

Yampa, White, and North Platte River Basins

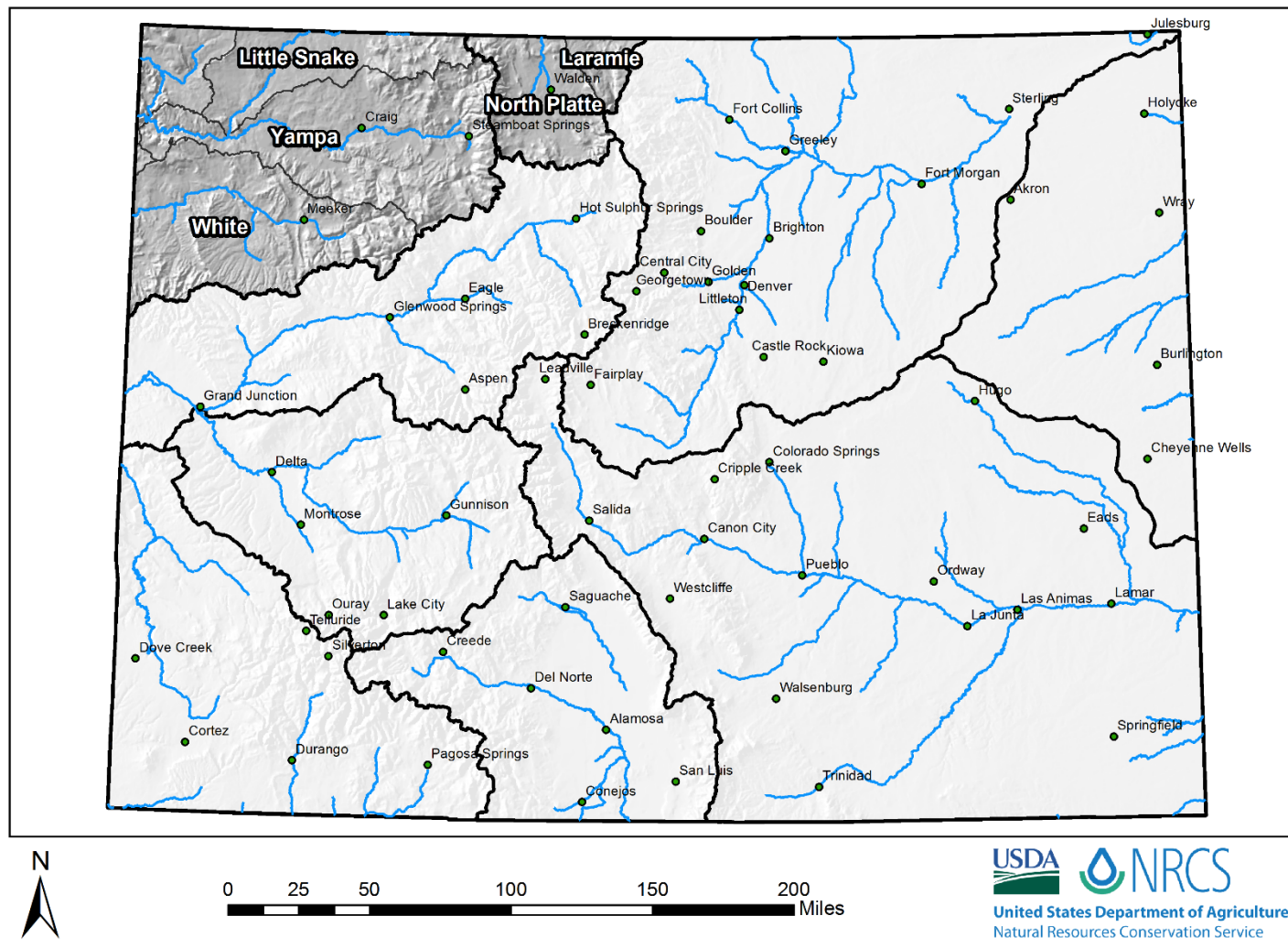

Yampa, White, and North Platte River Basins Monthly Snowpack Summary June 1, 2016

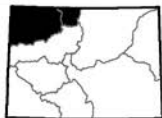
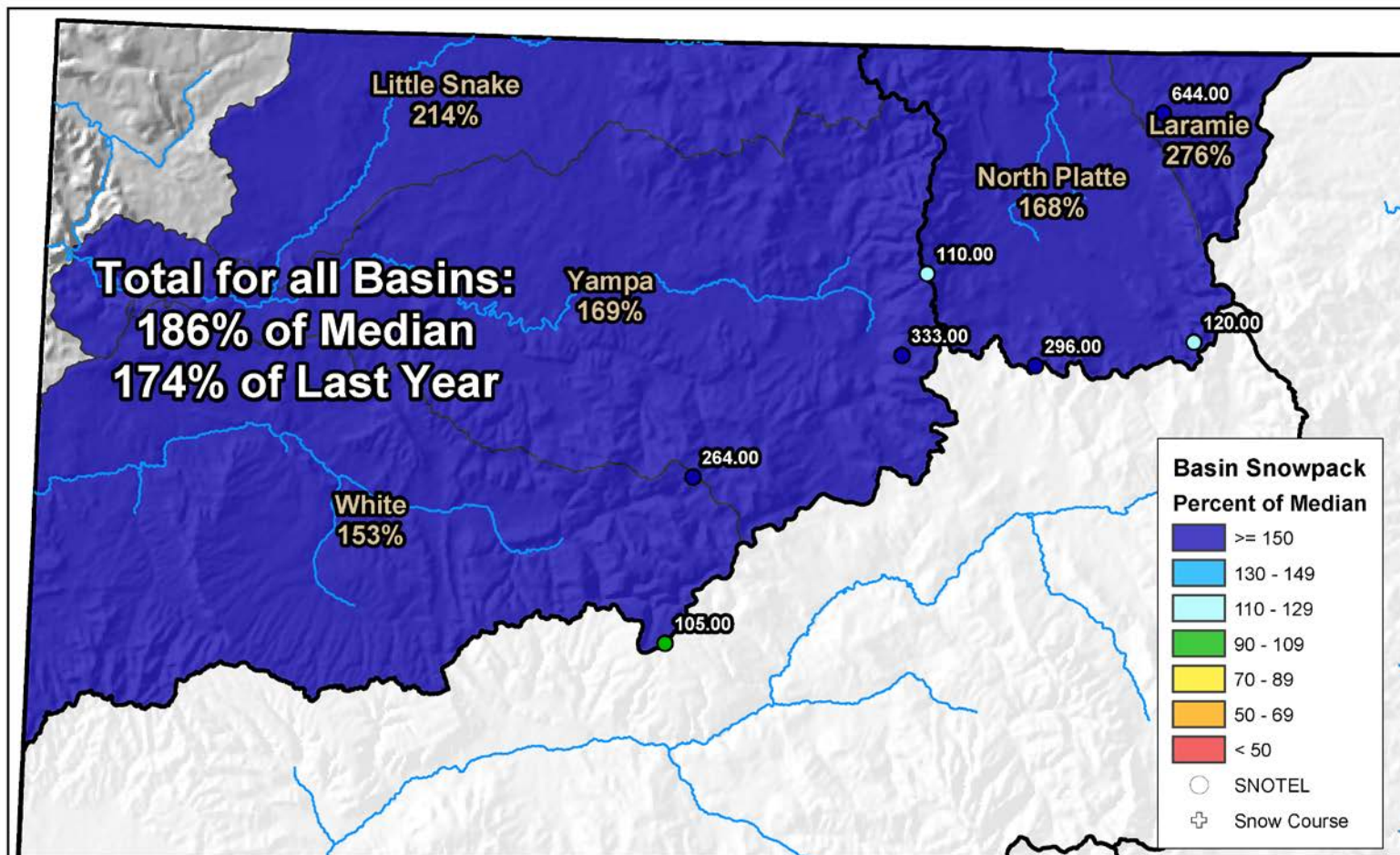

0 10 20 40 60 80 Miles

Yampa, White, and North Platte River Basins Streamflow Forecast Summary

June 1, 2016

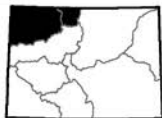
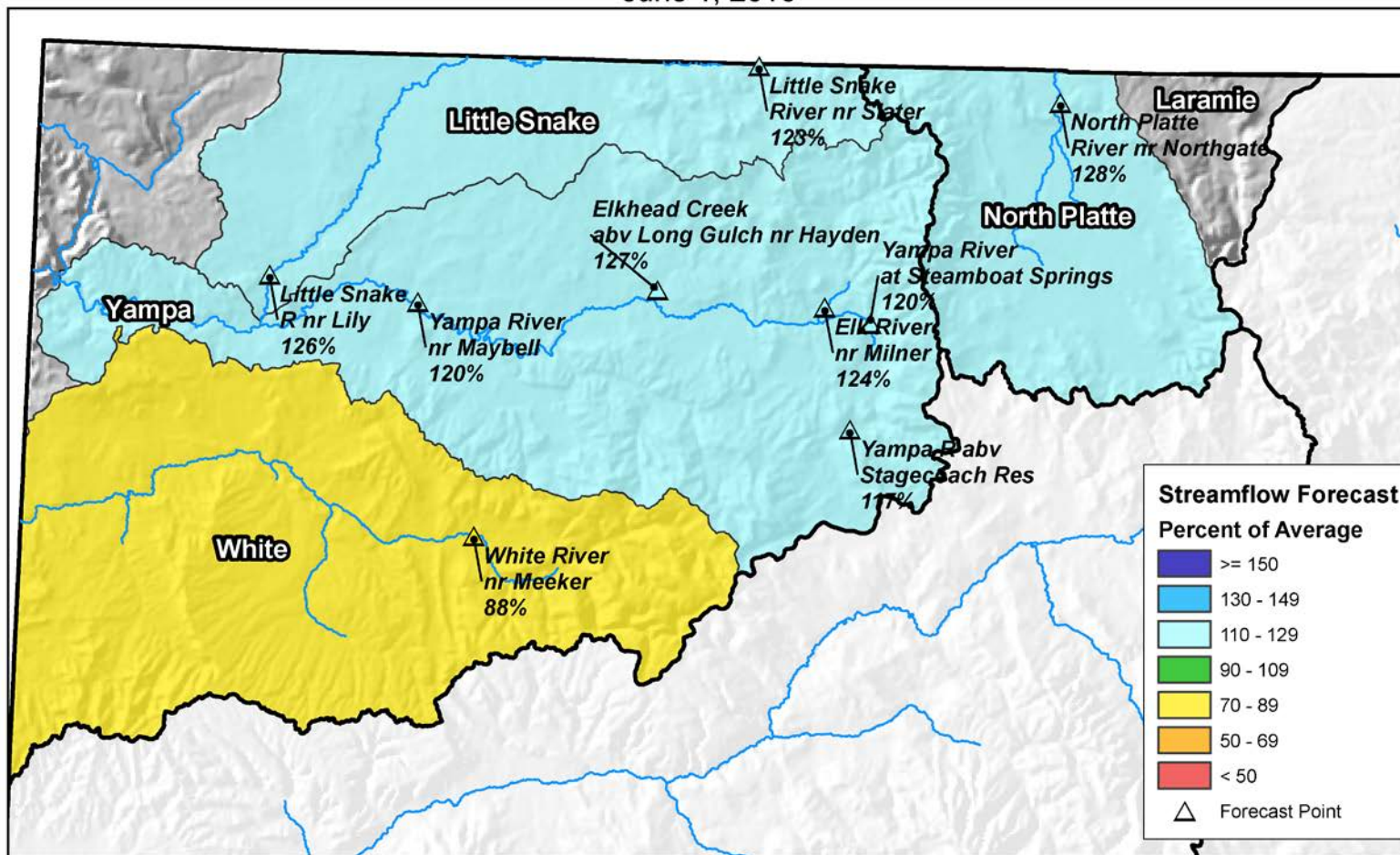

0 10 20 40 60 80 Miles



Yampa, White & North Platte River Basins High/Low Snowpack Summary

Based on Provisional SNOTEL data as of Jun 22, 2016

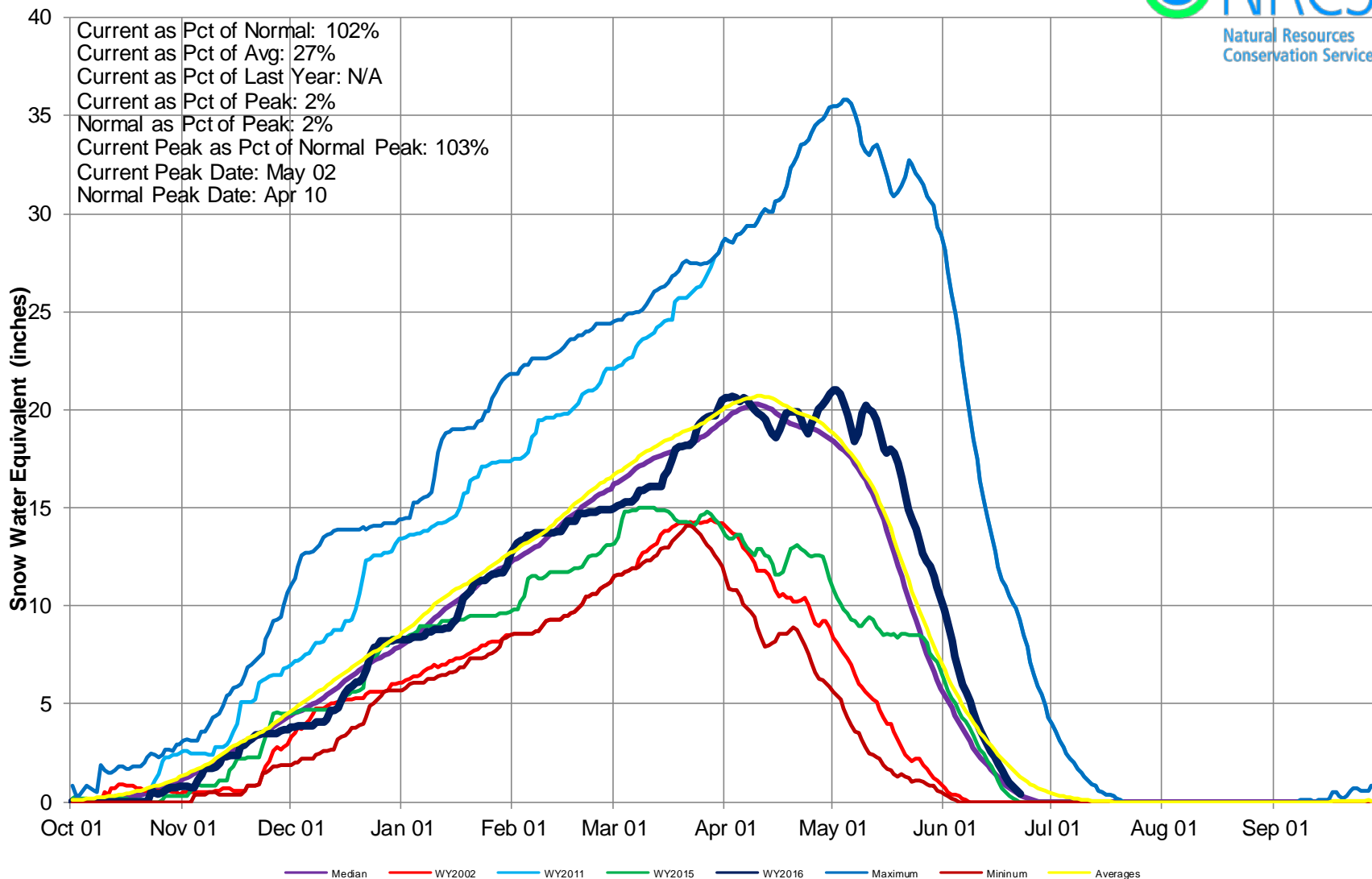

Yampa, White, and North Platte River Basins Snow Water Equivalent (SWE) Summary Current as of Jun 21, 2016

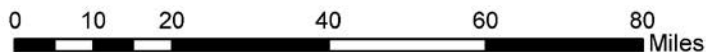
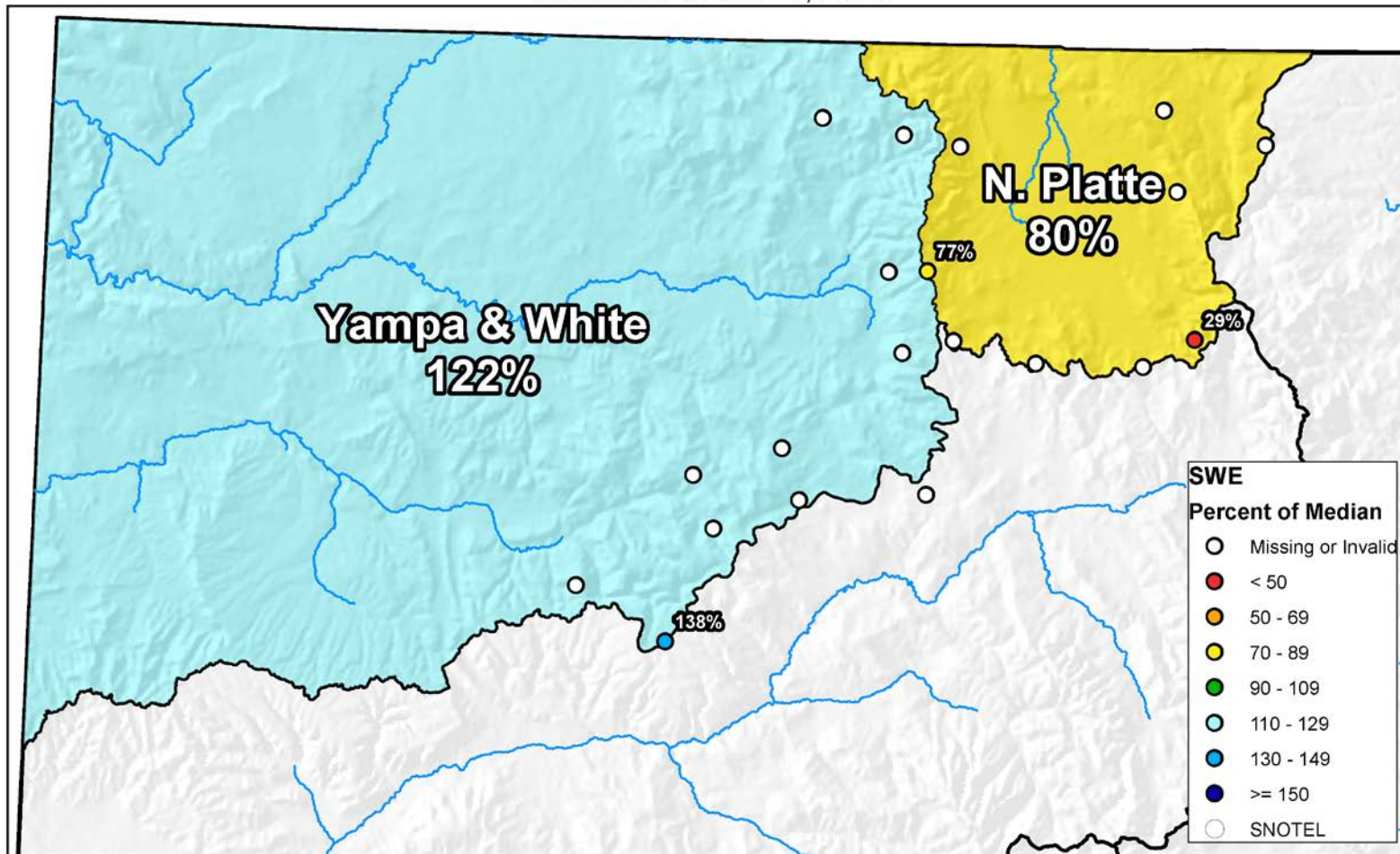



Yampa & White River Basins High/Low Monthly Precipitation Summary

Based on Provisional SNOTEL data as of Jun 22, 2016

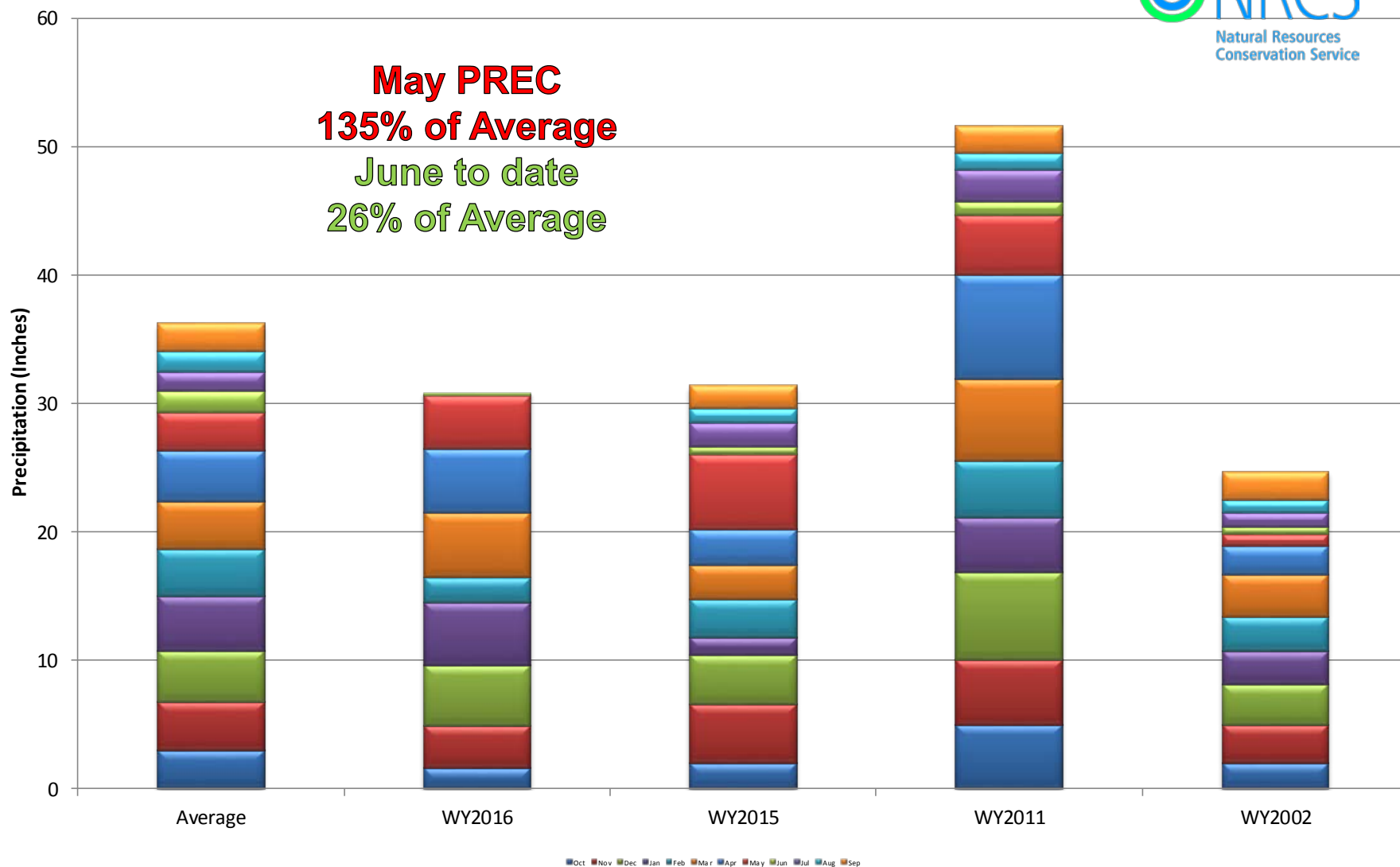



Yampa & White River Basins High/Low Year-to-Date Precipitation Summary

Based on Provisional SNOTEL data as of Jun 22, 2016

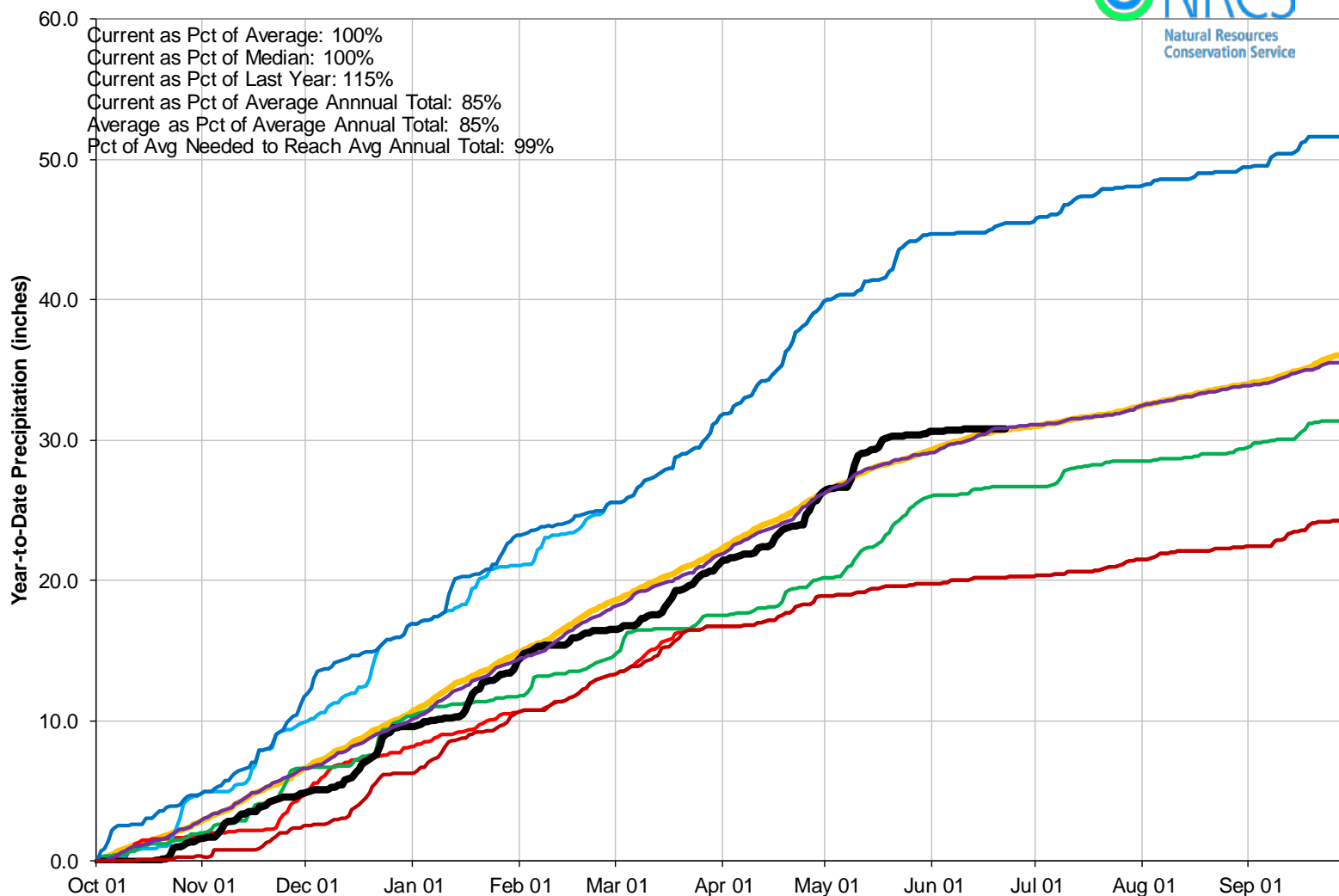

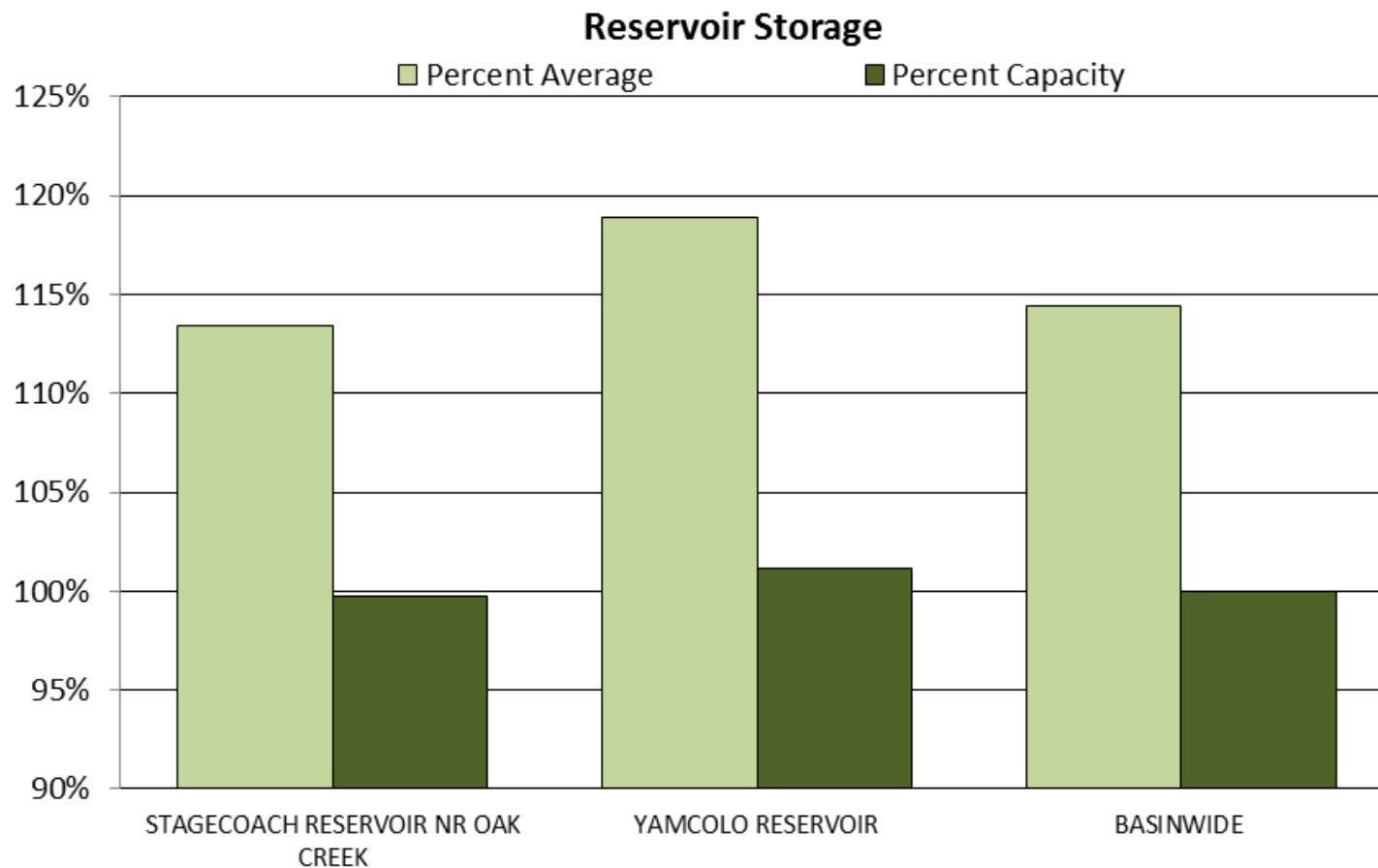

Major Basin Summary

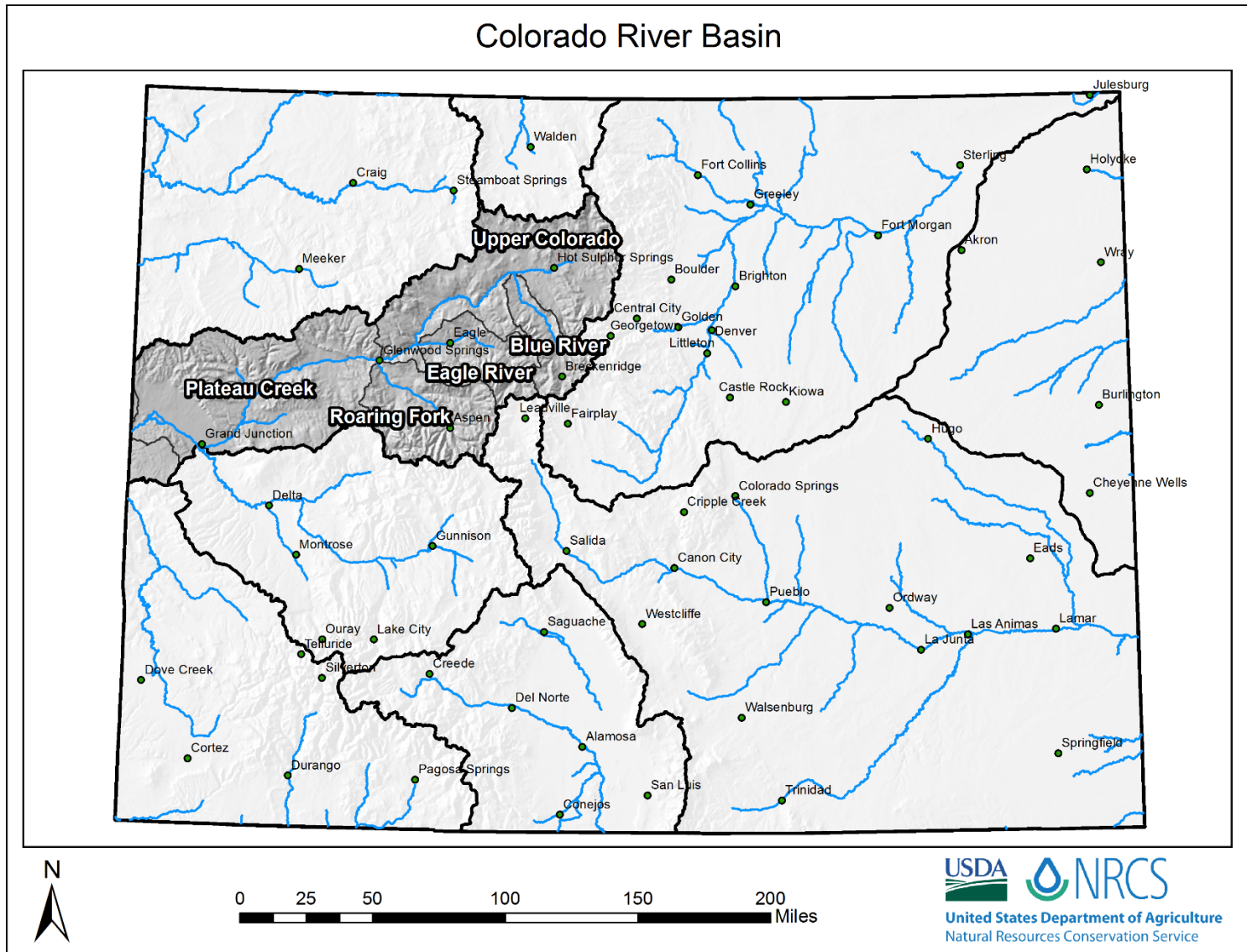

Upper Colorado River Basin Monthly Snowpack Summary June 1, 2016

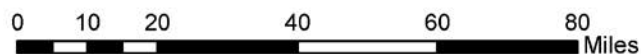
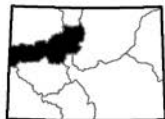
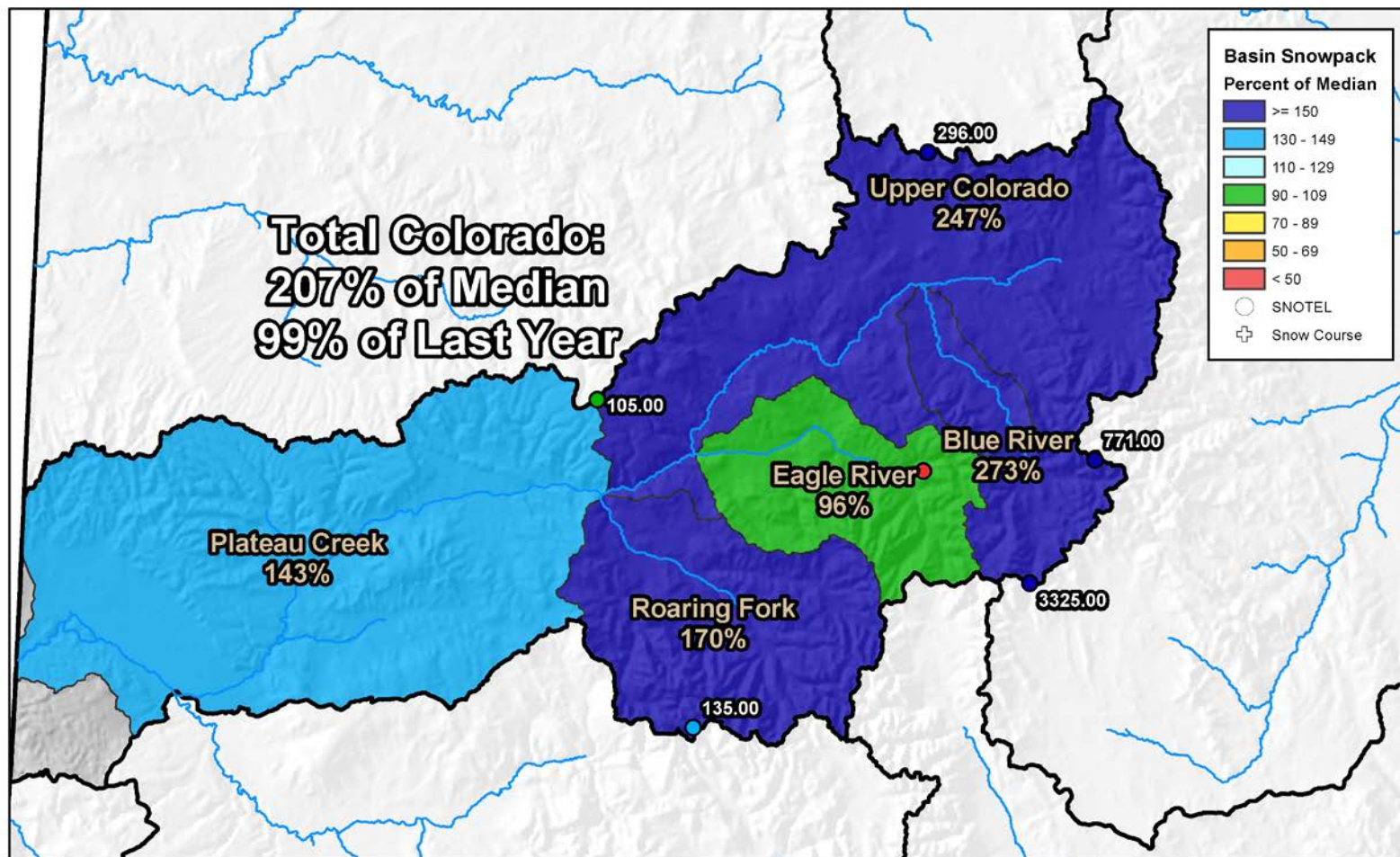

Upper Colorado River Basin Streamflow Forecast Summary

June 1, 2016

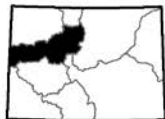
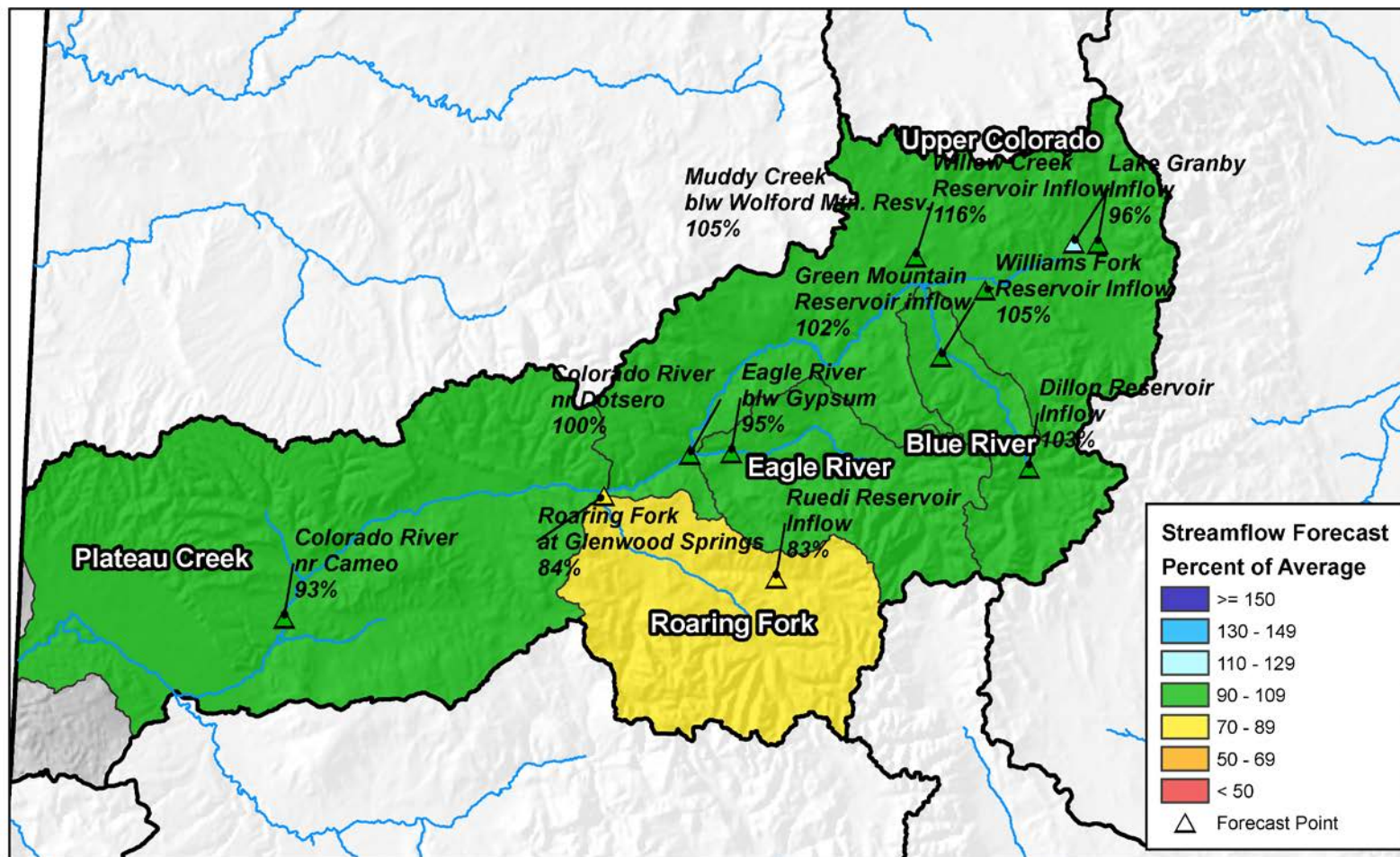

0 10 20 40 60 80 Miles



Upper Colorado River Basin High/Low Snowpack Summary

Based on Provisional SNOTEL data as of Jun 22, 2016

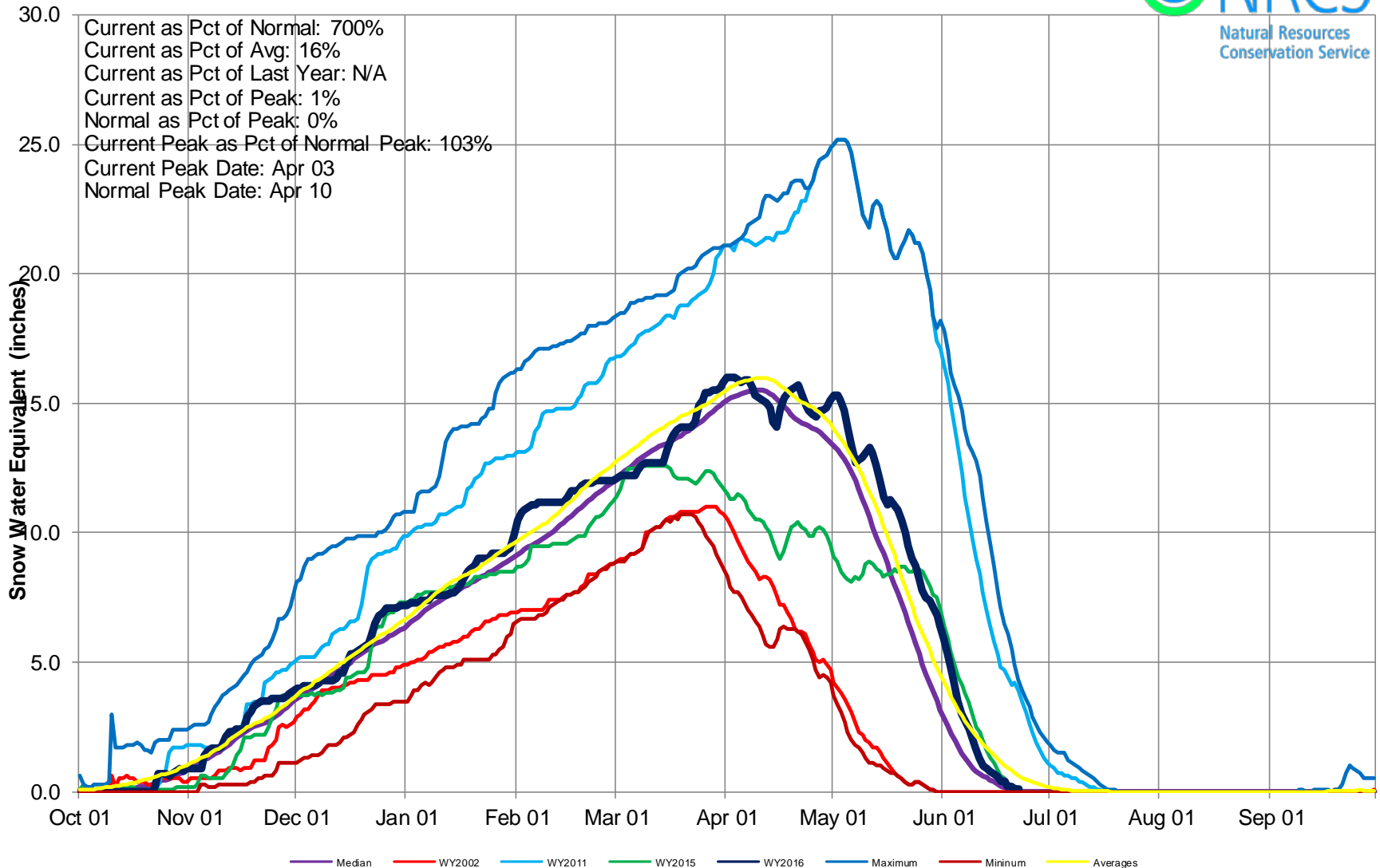

Upper Colorado River Basin Snow Water Equivalent (SWE) Summary

Current as of Jun 21, 2016

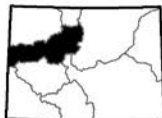
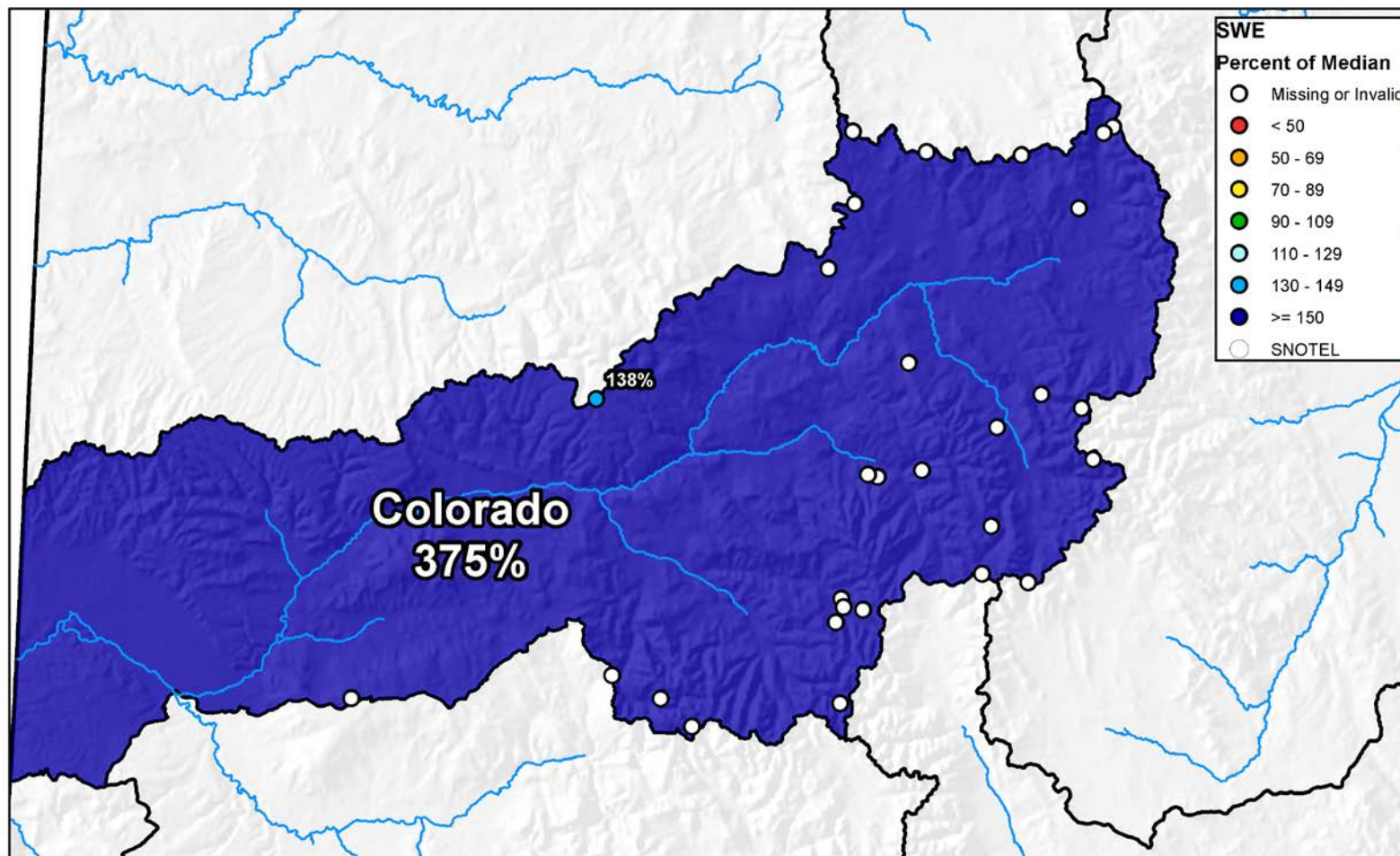

0 10 20 40 60 80 Miles



United States Department of Agriculture

Natural Resources Conservation Service



Upper Colorado River Basin High/Low Monthly Precipitation Summary

Based on Provisional SNOTEL data as of Jun 21, 2016



May PREC
107% of Average
June to date
30% of Average

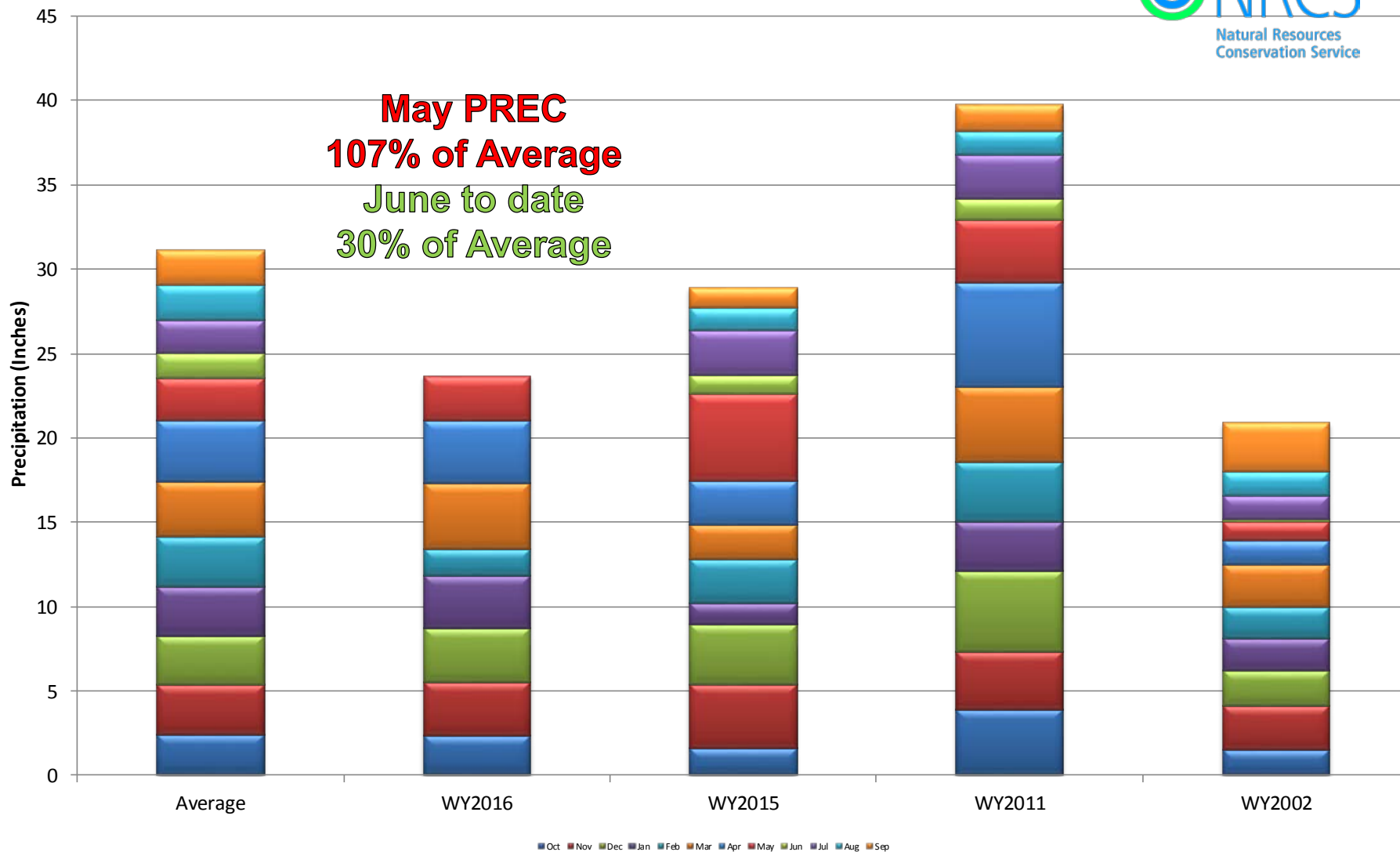



Upper Colorado River Basin High/Low Year-to-Date Precipitation Summary

Based on Provisional SNOTEL data as of Jun 21, 2016

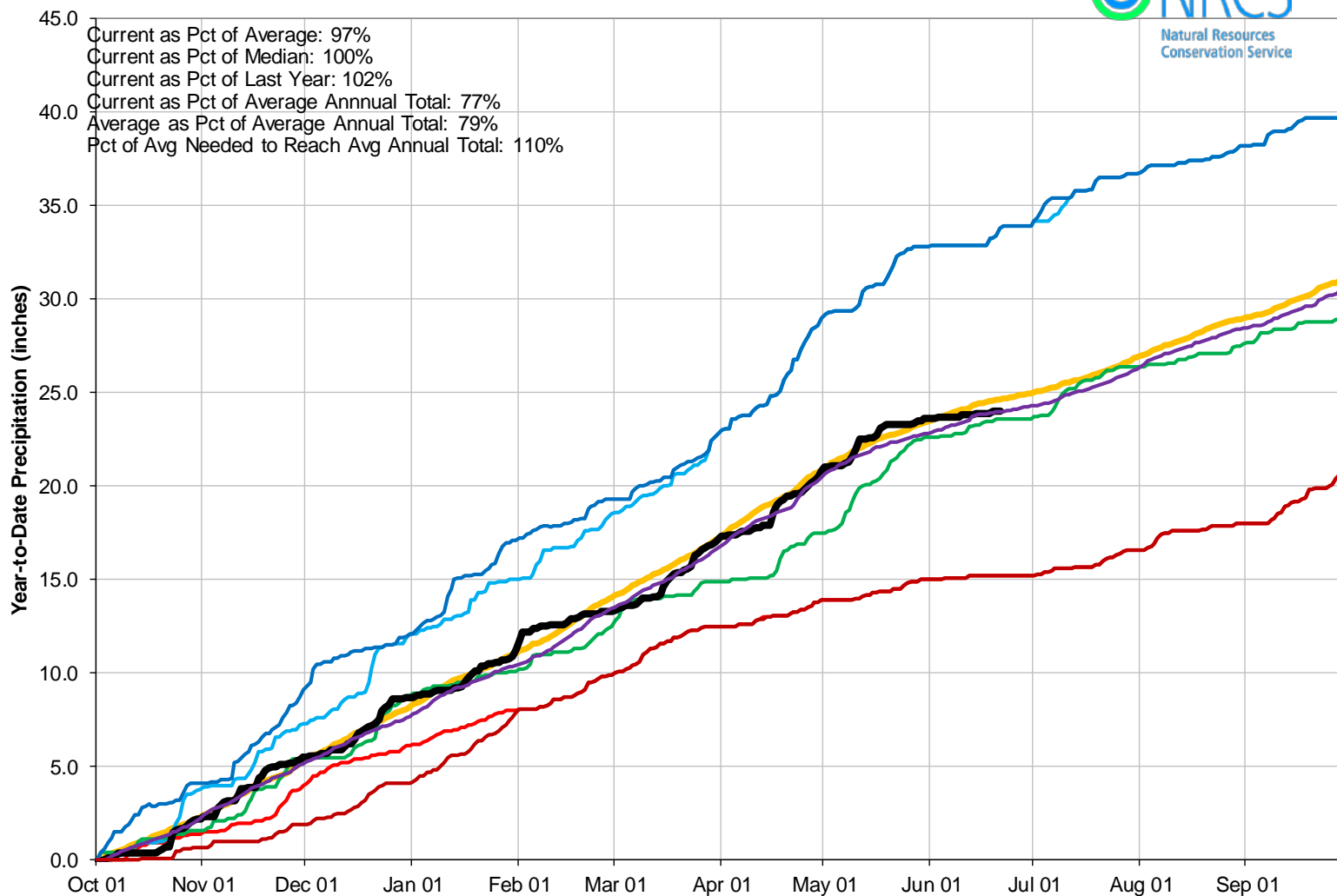

Reservoir Storage

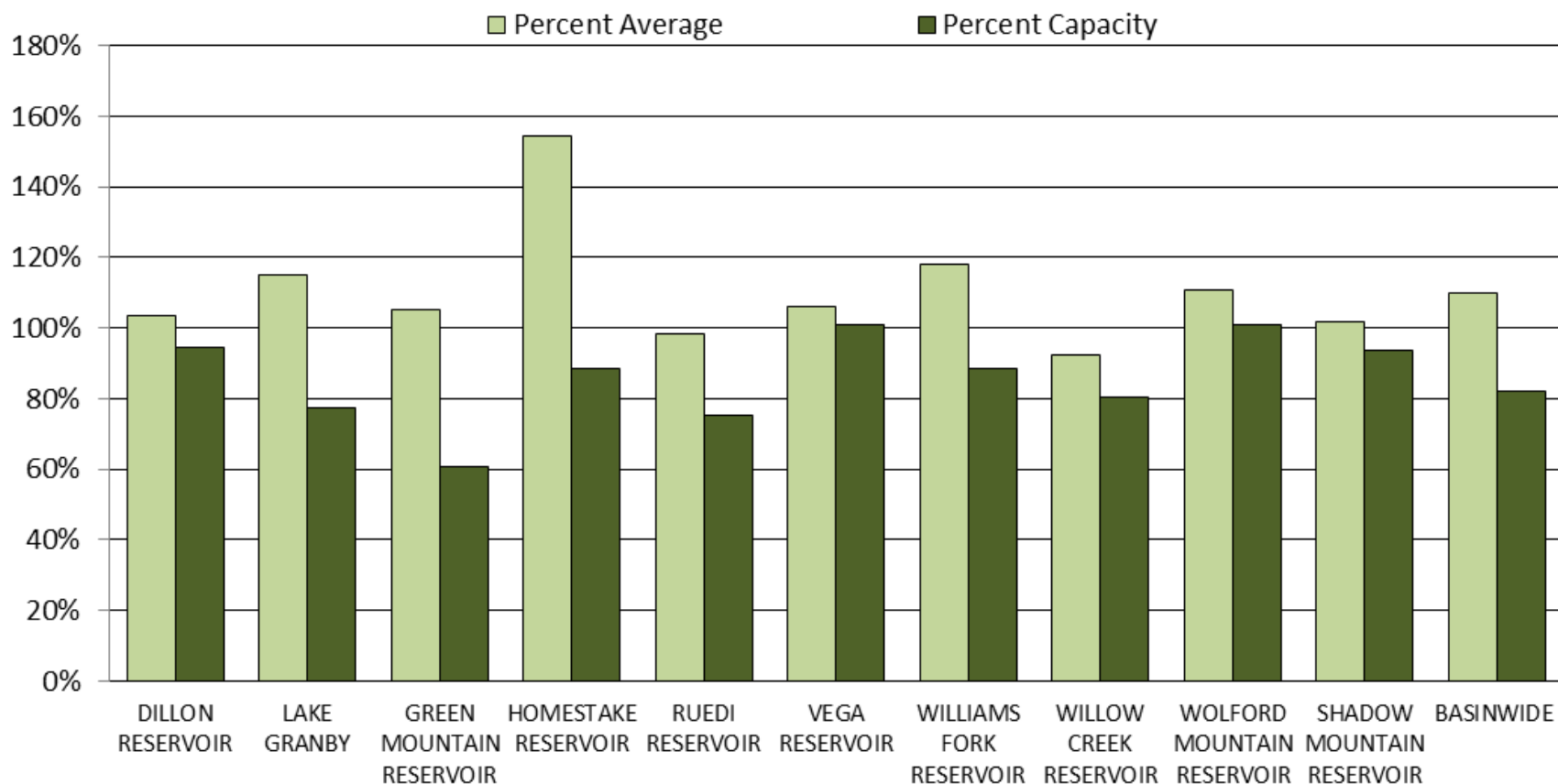



COLORADO RIVER BASIN Reservoir Storage Departure from Average

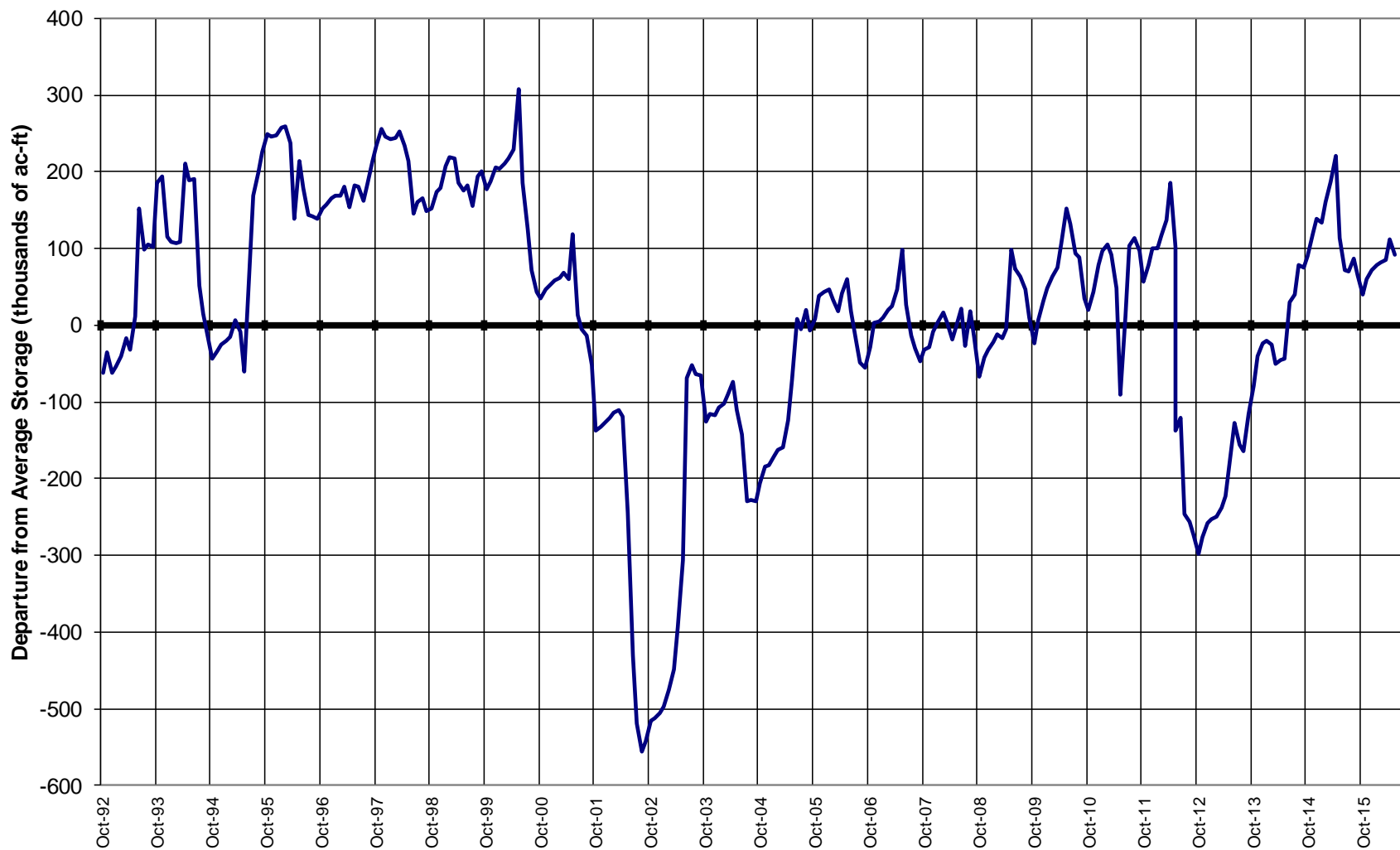

Major Basin Summary

South Platte River Basin

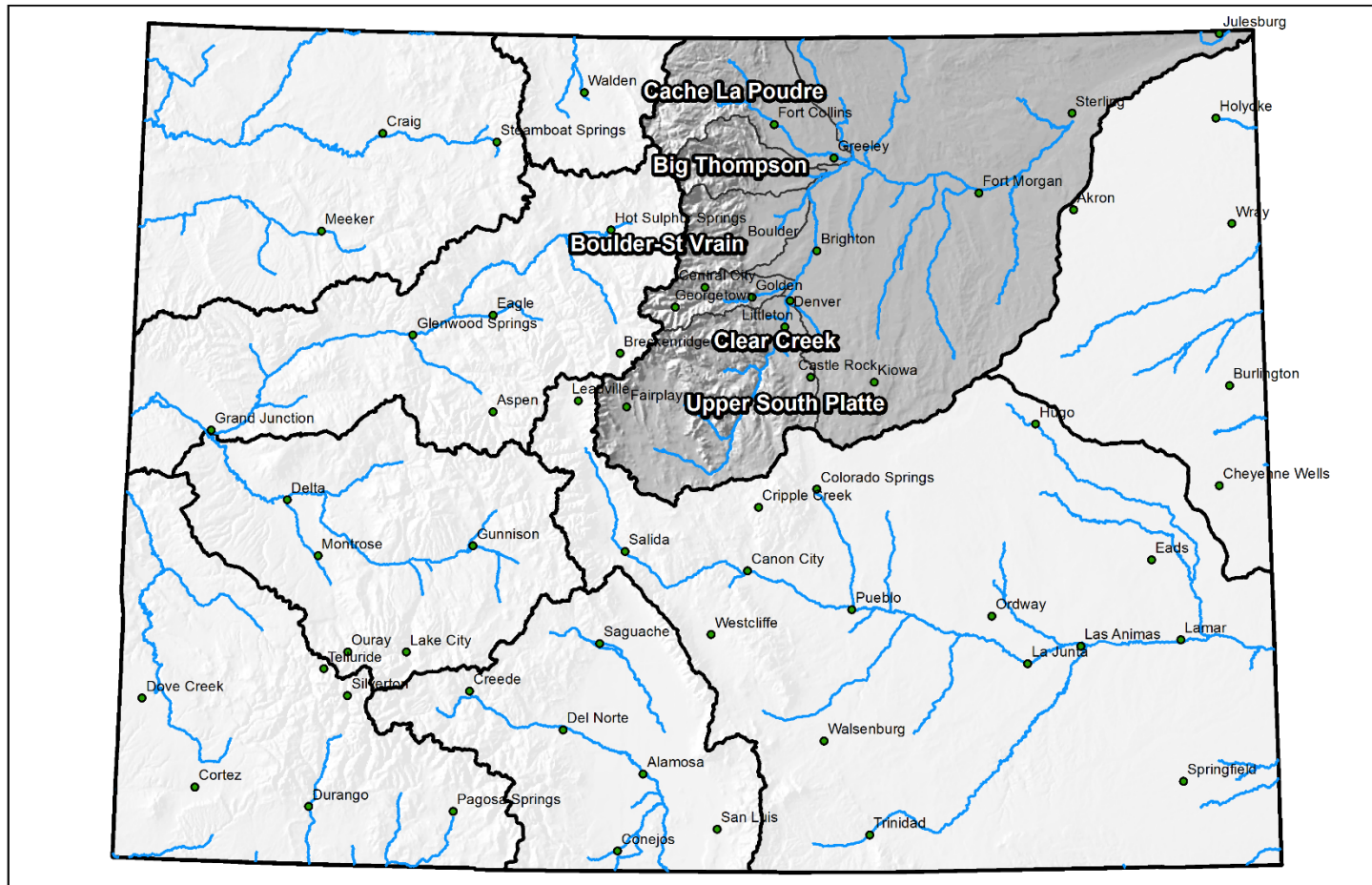

0 25 50 100 150 200 Miles

South Platte River Basin Monthly Snowpack Summary June 1, 2016

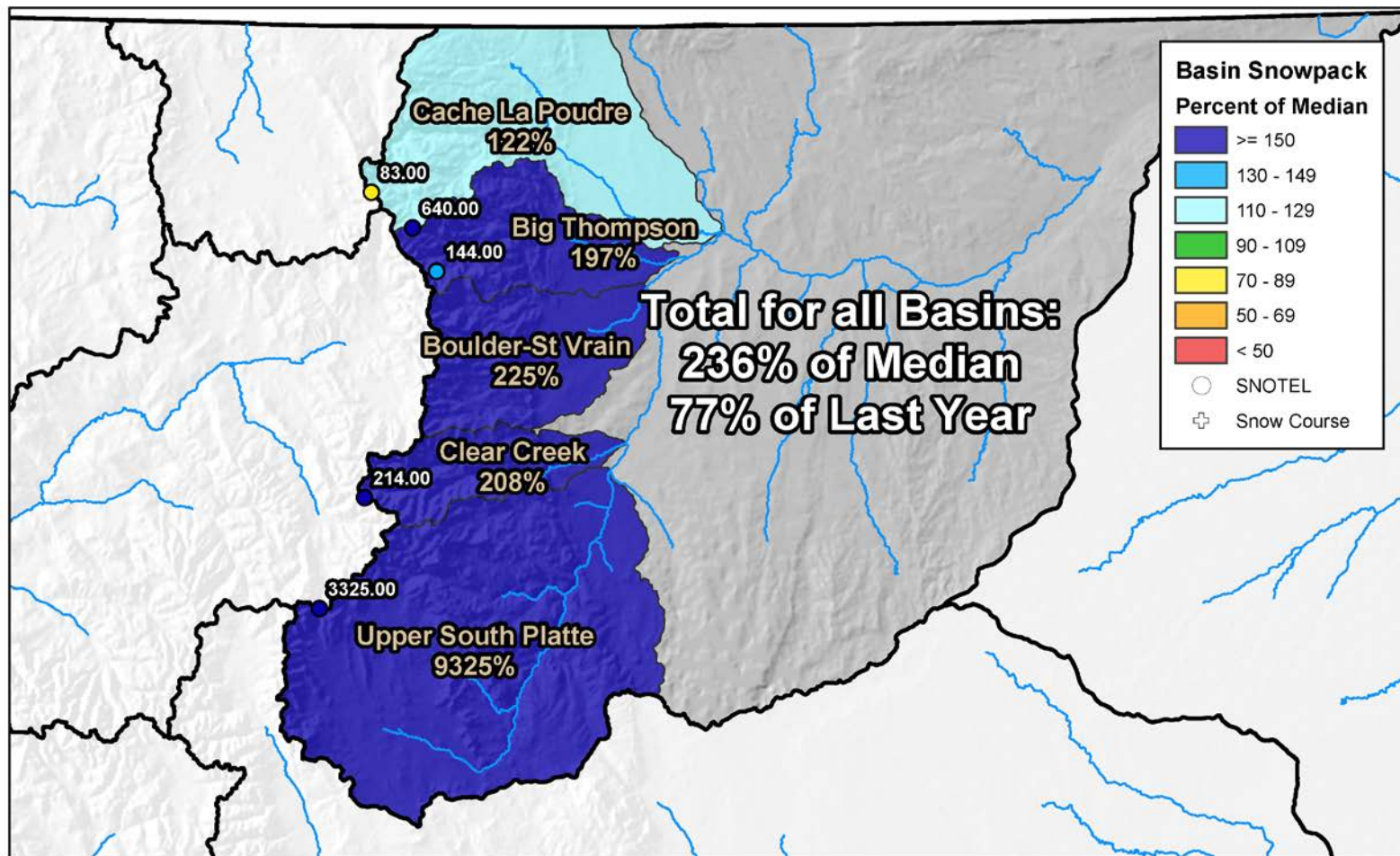

0 10 20 40 60 80 Miles

South Platte River Basin Streamflow Forecast Summary

June 1, 2016

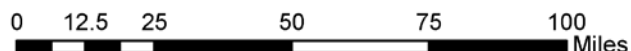
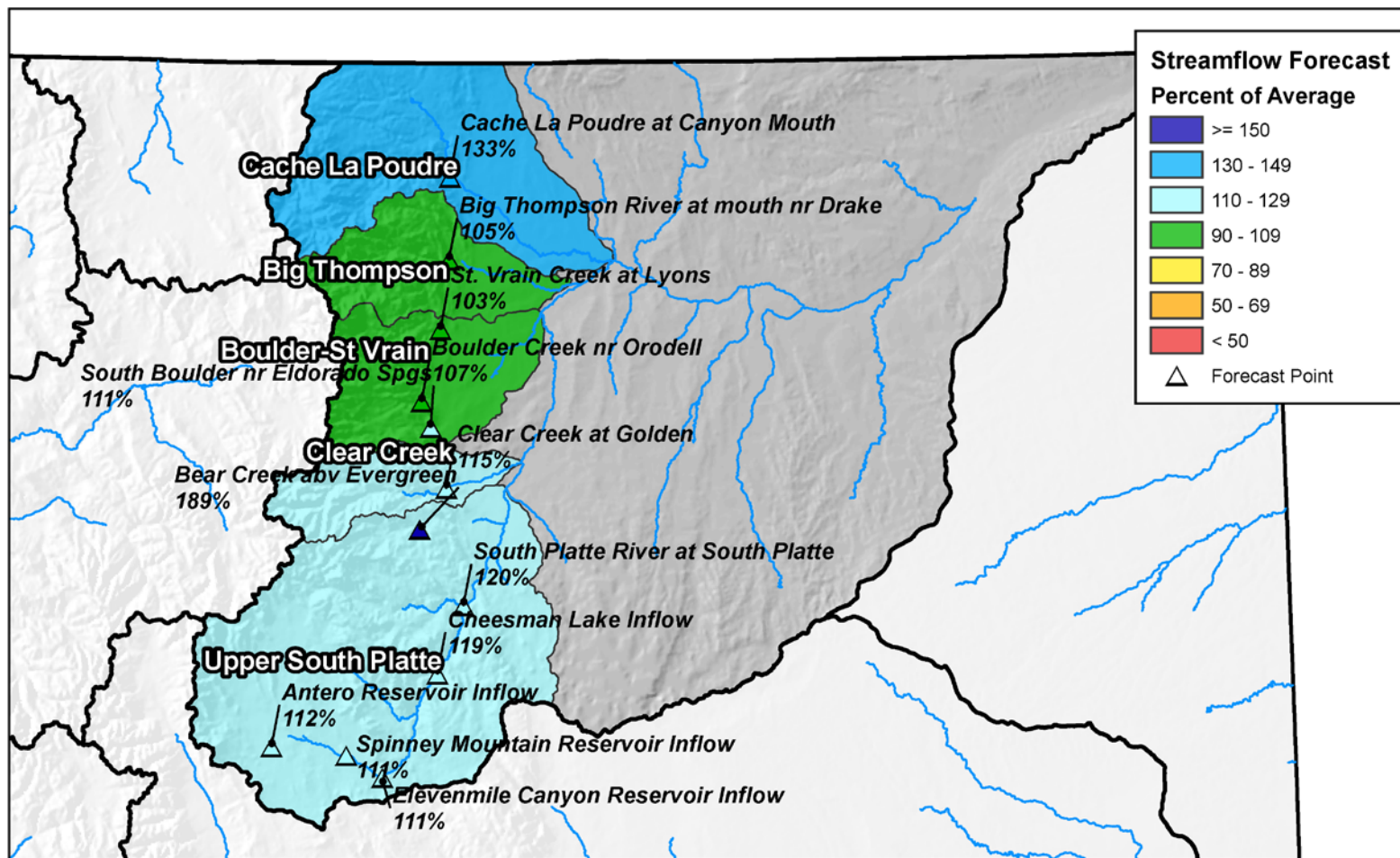



South Platte River Basin High/Low Snowpack Summary

Based on Provisional SNOTEL data as of Jun 22, 2016

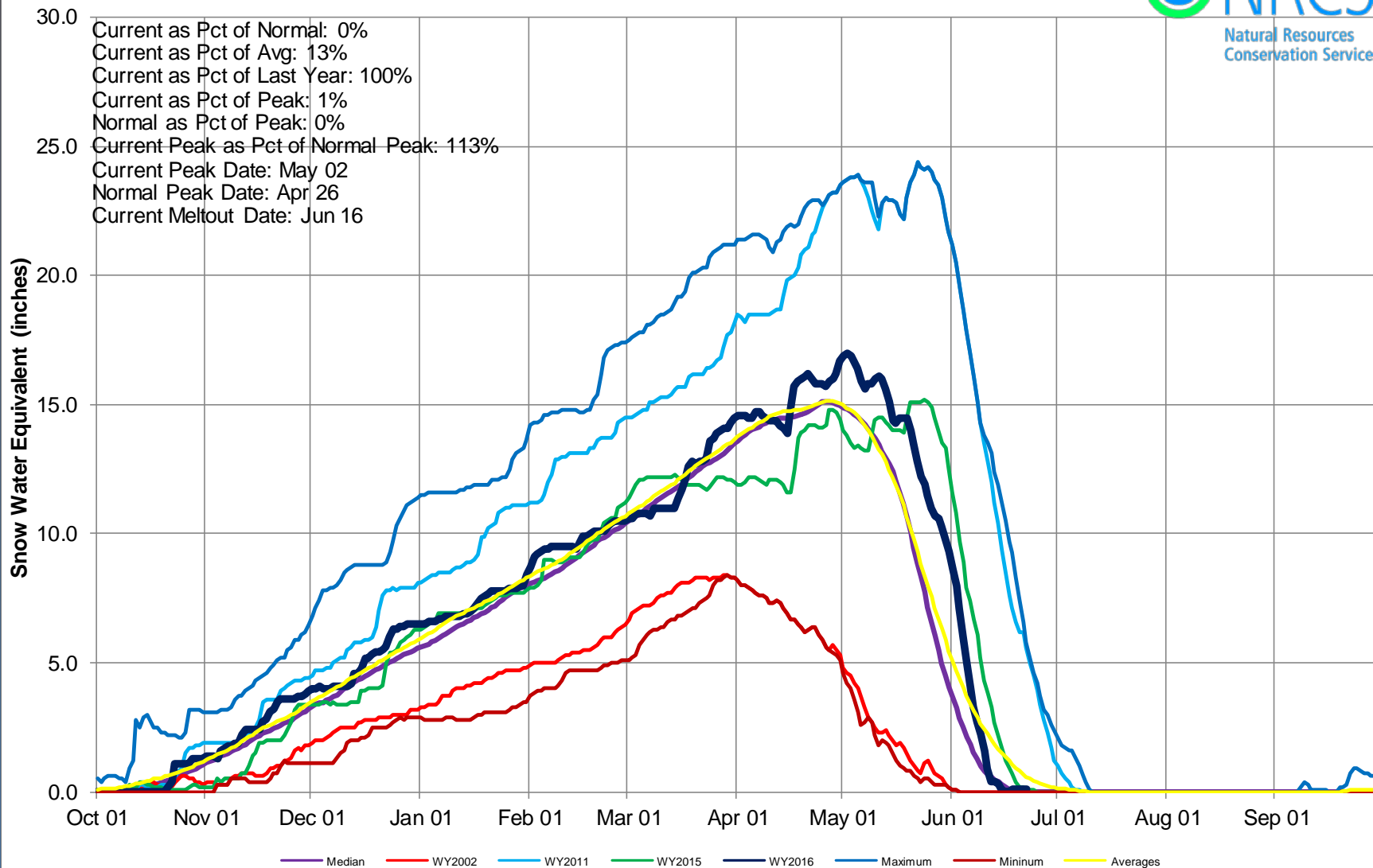

South Platte River Basin Snow Water Equivalent (SWE) Summary

Current as of Jun 21, 2016



0 10 20 40 60 80 Miles



South Platte River Basin High/Low Monthly Precipitation Summary

Based on Provisional SNOTEL data as of Jun 21, 2016

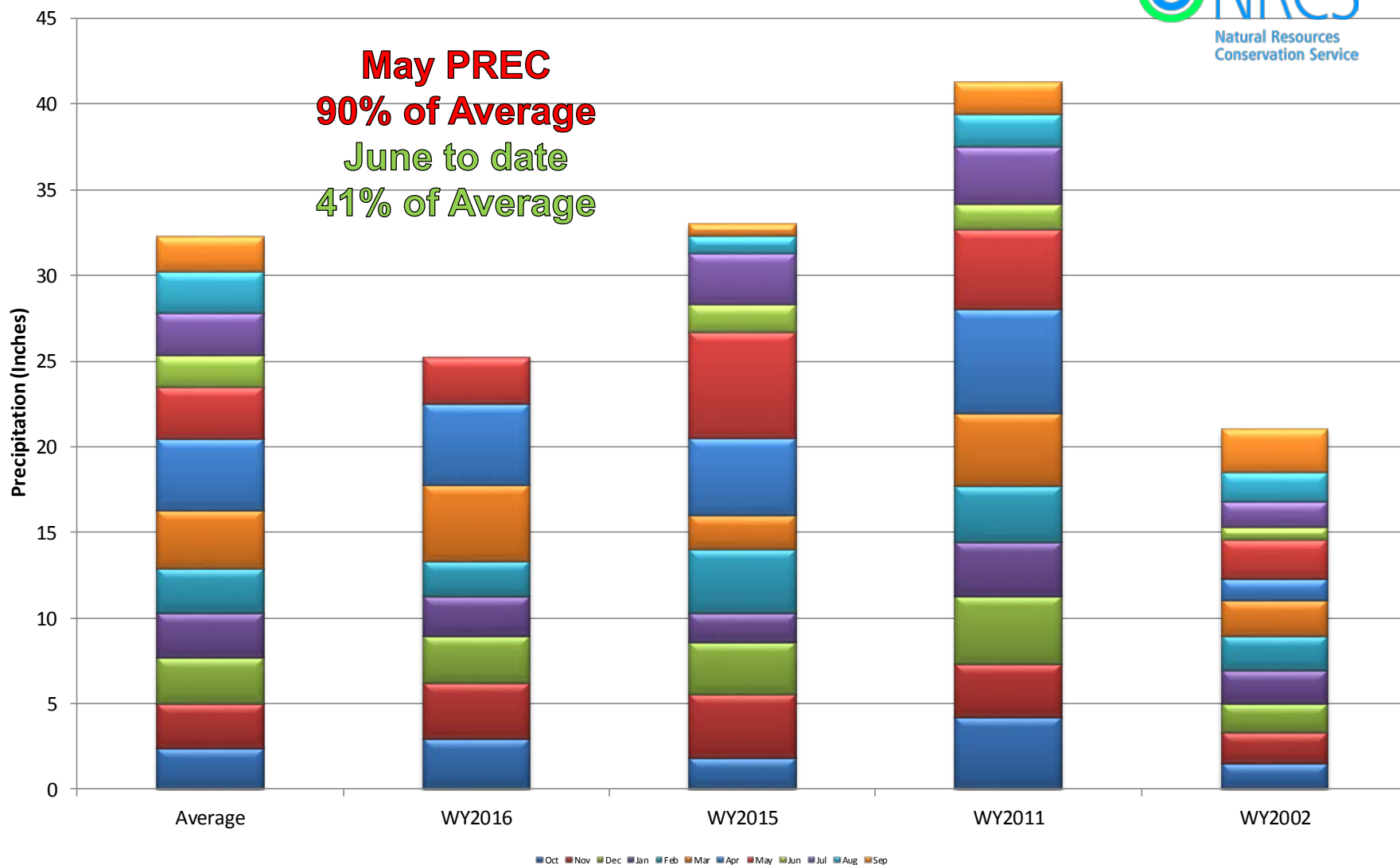



South Platte River Basin High/Low Year-to-Date Precipitation Summary

Based on Provisional SNOTEL data as of Jun 21, 2016

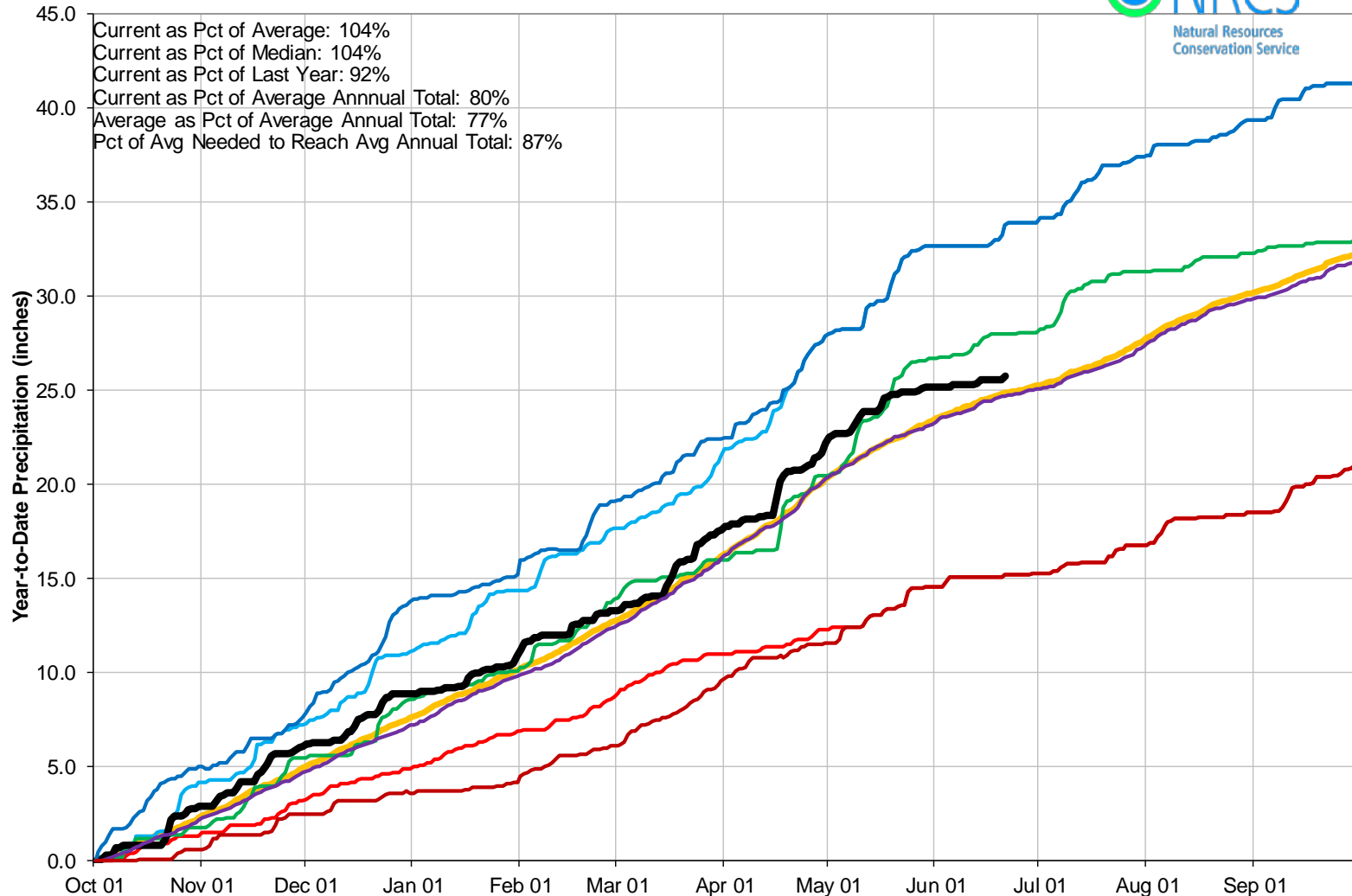

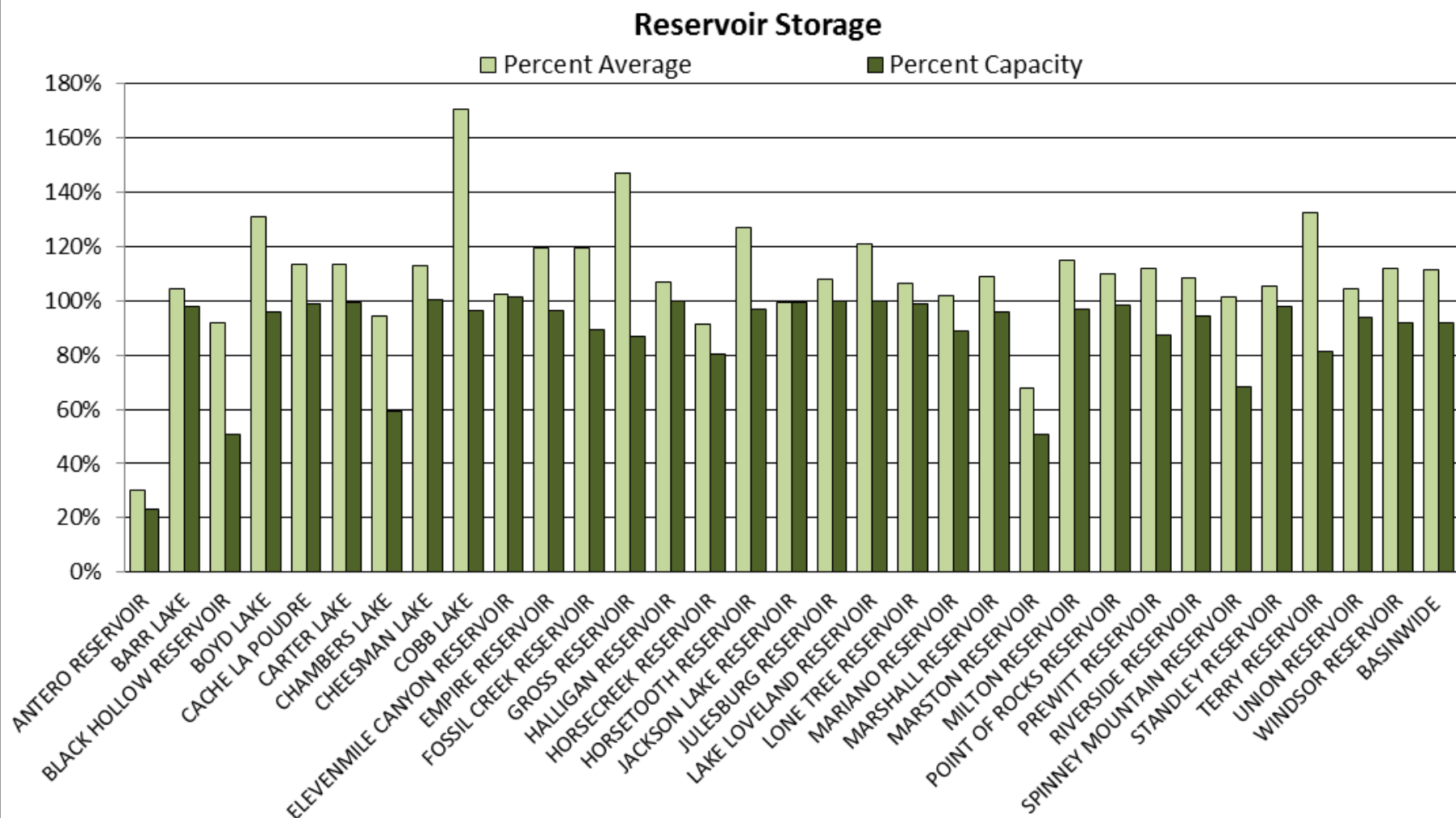



SOUTH PLATTE RIVER BASIN Reservoir Storage Departure from Average

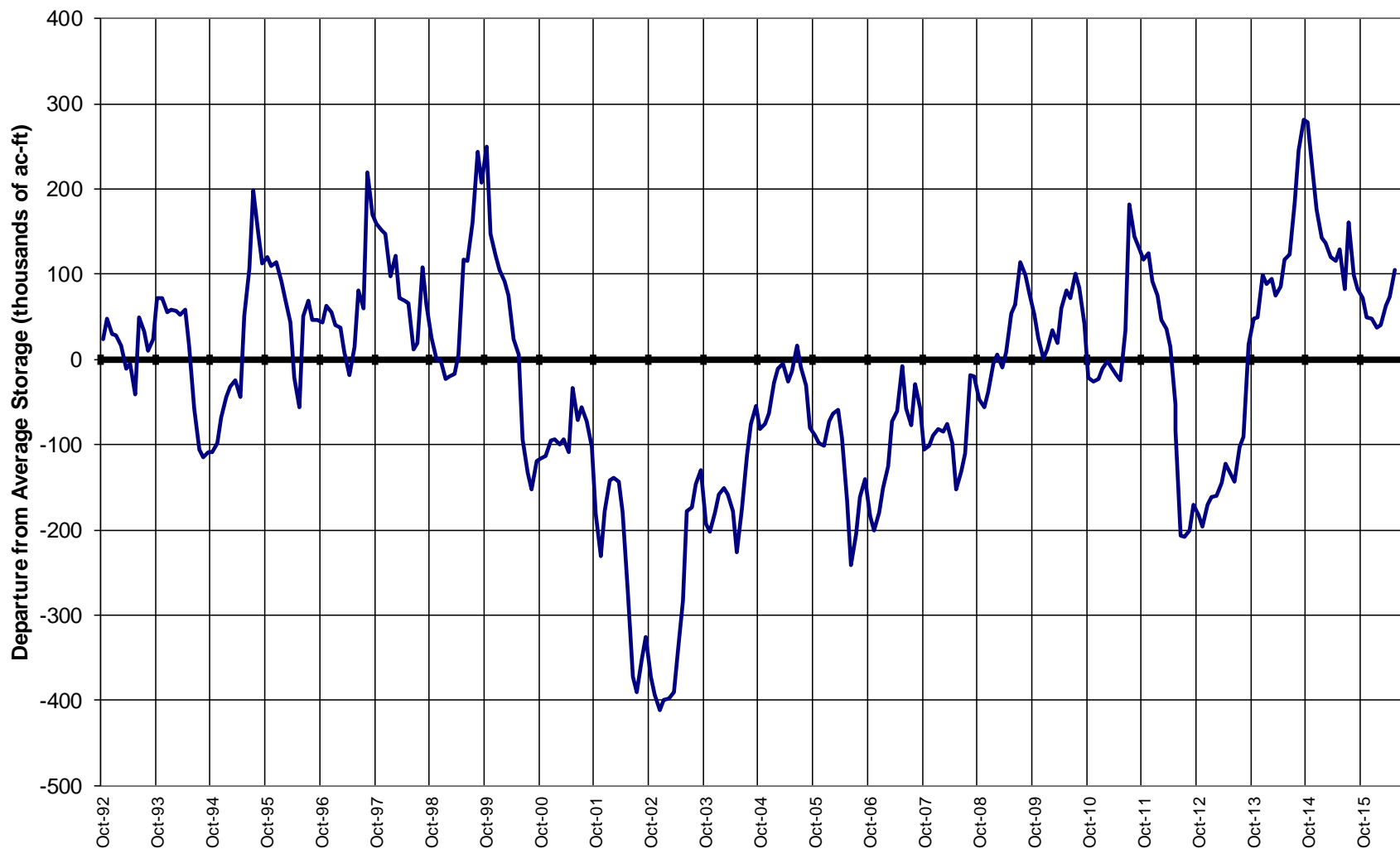

Major Basin Summary

Gunnison River Basin

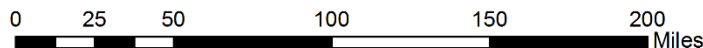
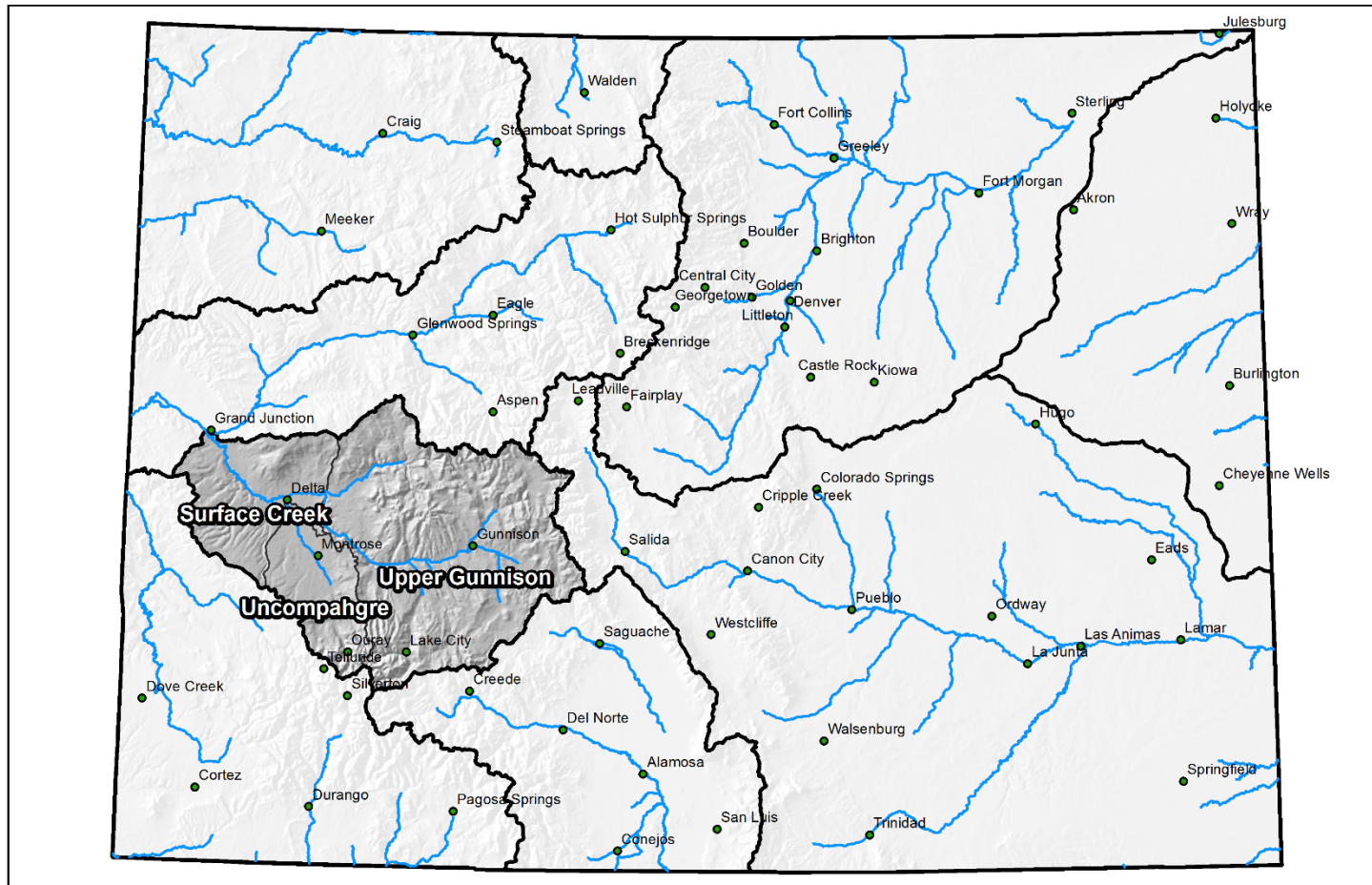

Gunnison River Basin Monthly Snowpack Summary June 1, 2016

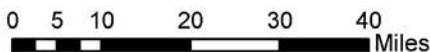
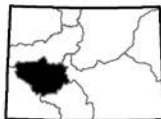
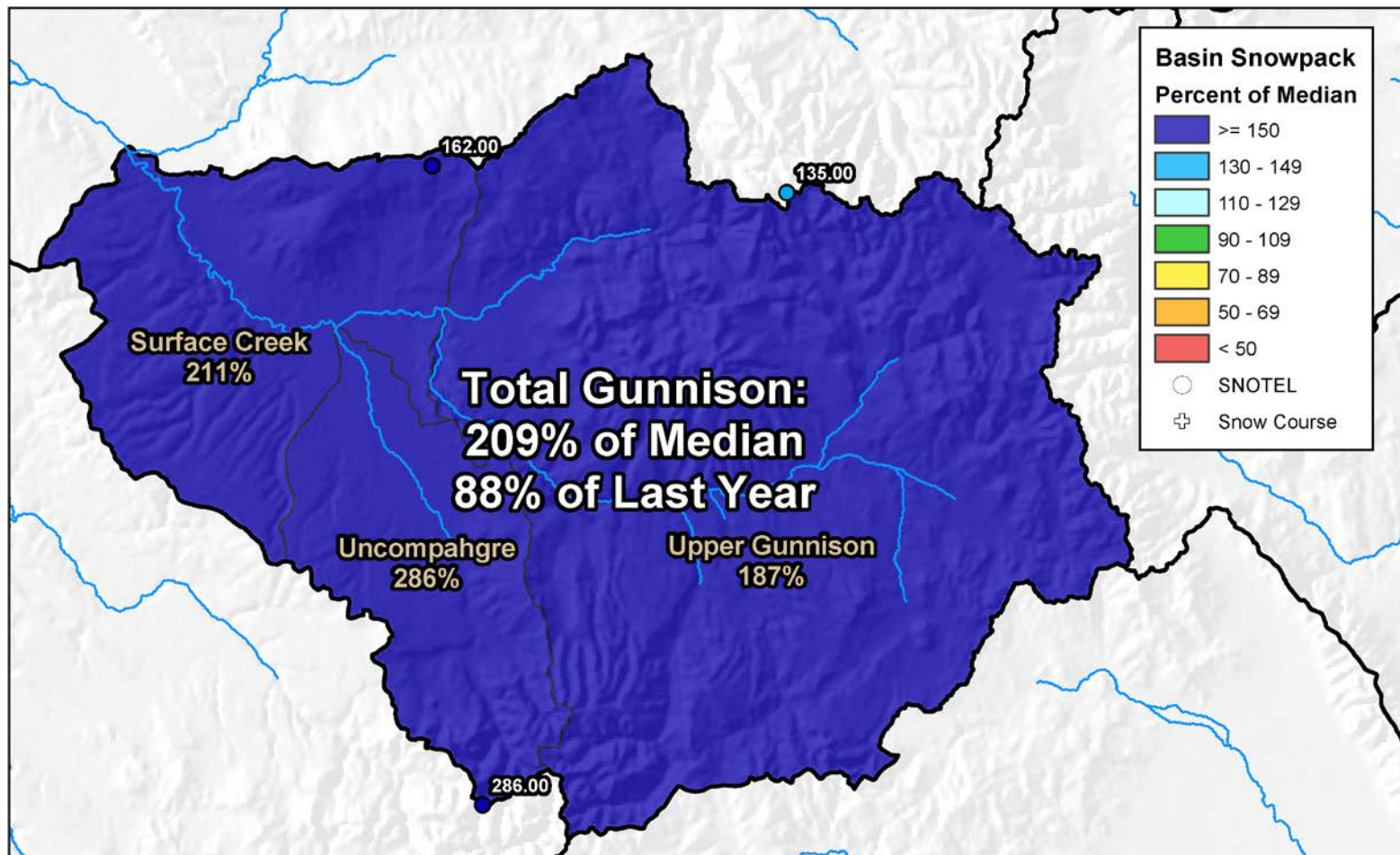

Gunnison River Basin Water Supply Forecast Summary

June 1, 2016

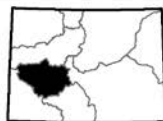
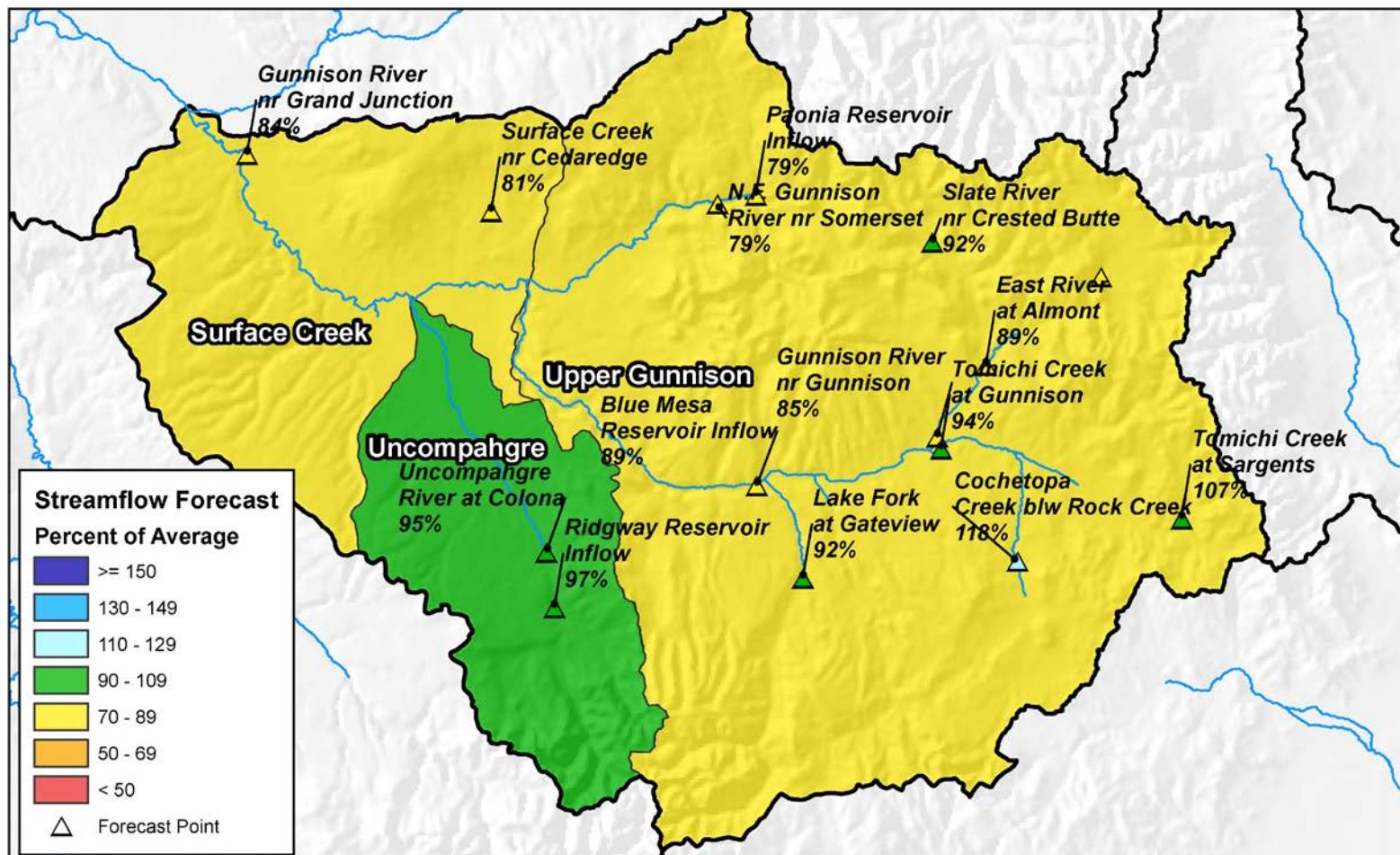

0 5 10 20 30 40 Miles



Gunnison River Basin High/Low Snowpack Summary

Based on Provisional SNOTEL data as of Jun 22, 2016

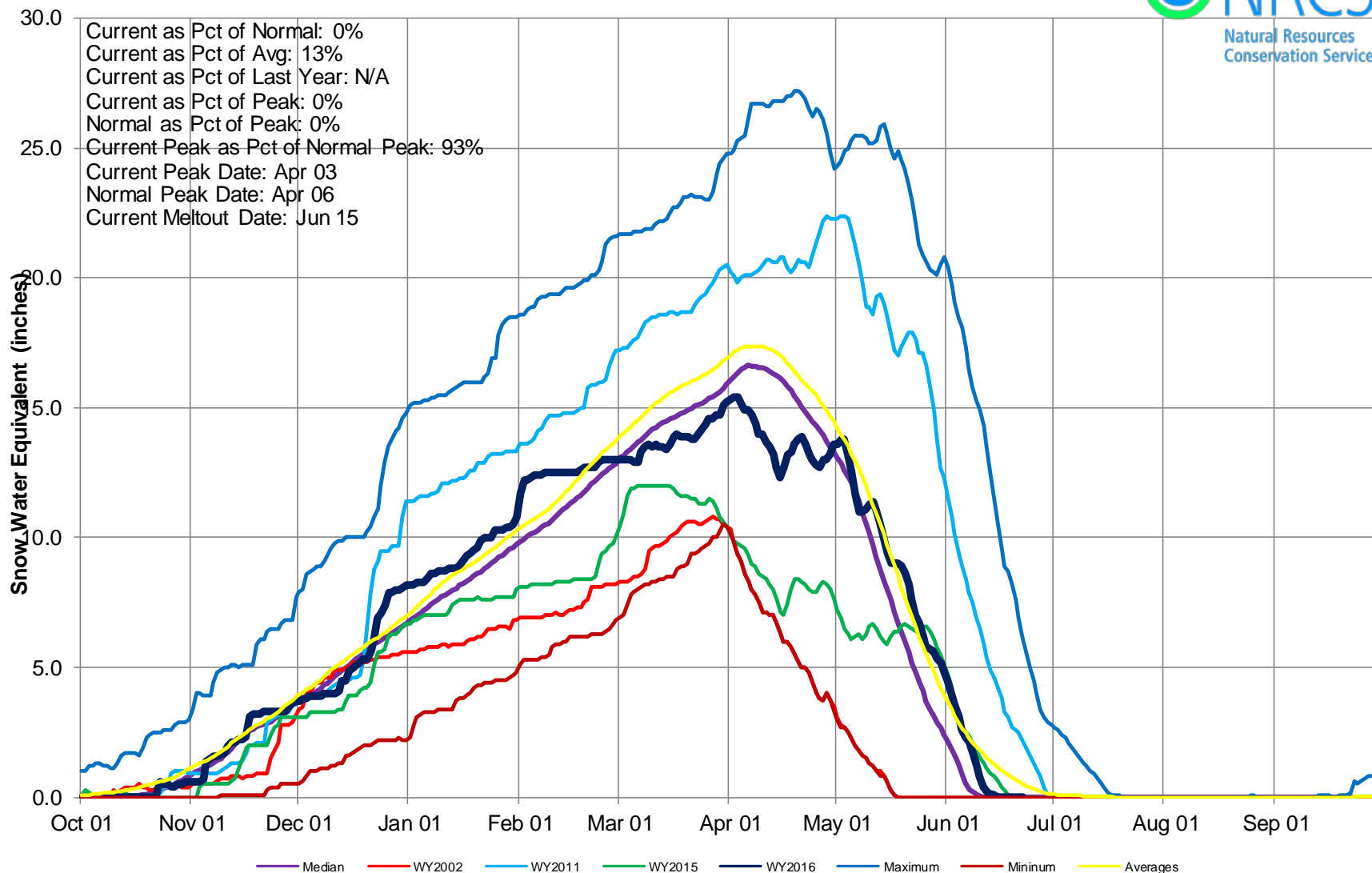

Gunnison River Basin Snow Water Equivalent (SWE) Summary

Current as of Jun 21, 2016

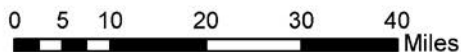
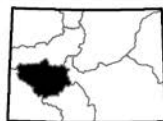



Gunnison River Basin High/Low Monthly Precipitation Summary

Based on Provisional SNOTEL data as of Jun 21, 2016

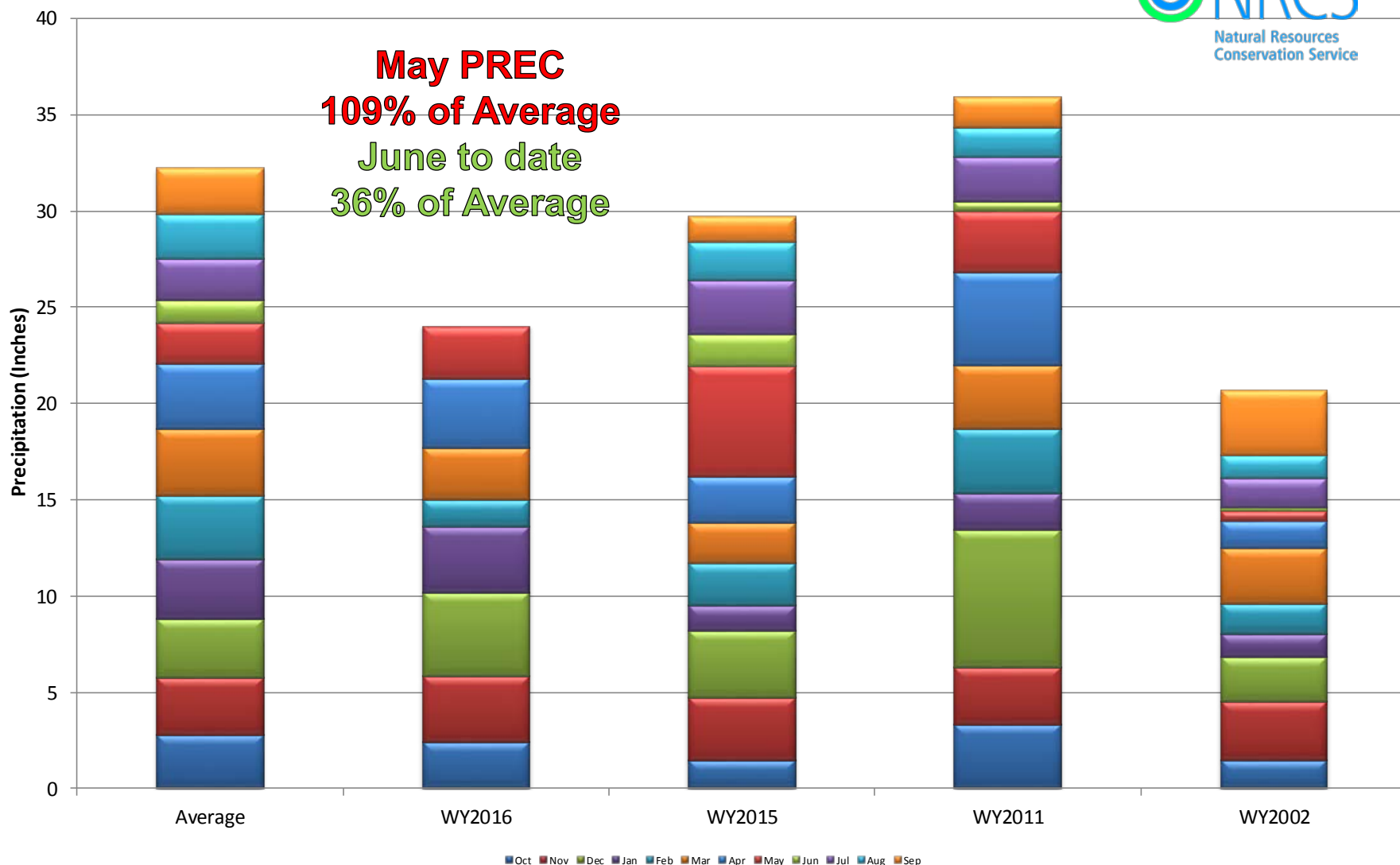



Gunnison River Basin High/Low Year-to-Date Precipitation Summary

Based on Provisional SNOTEL data as of Jun 21, 2016

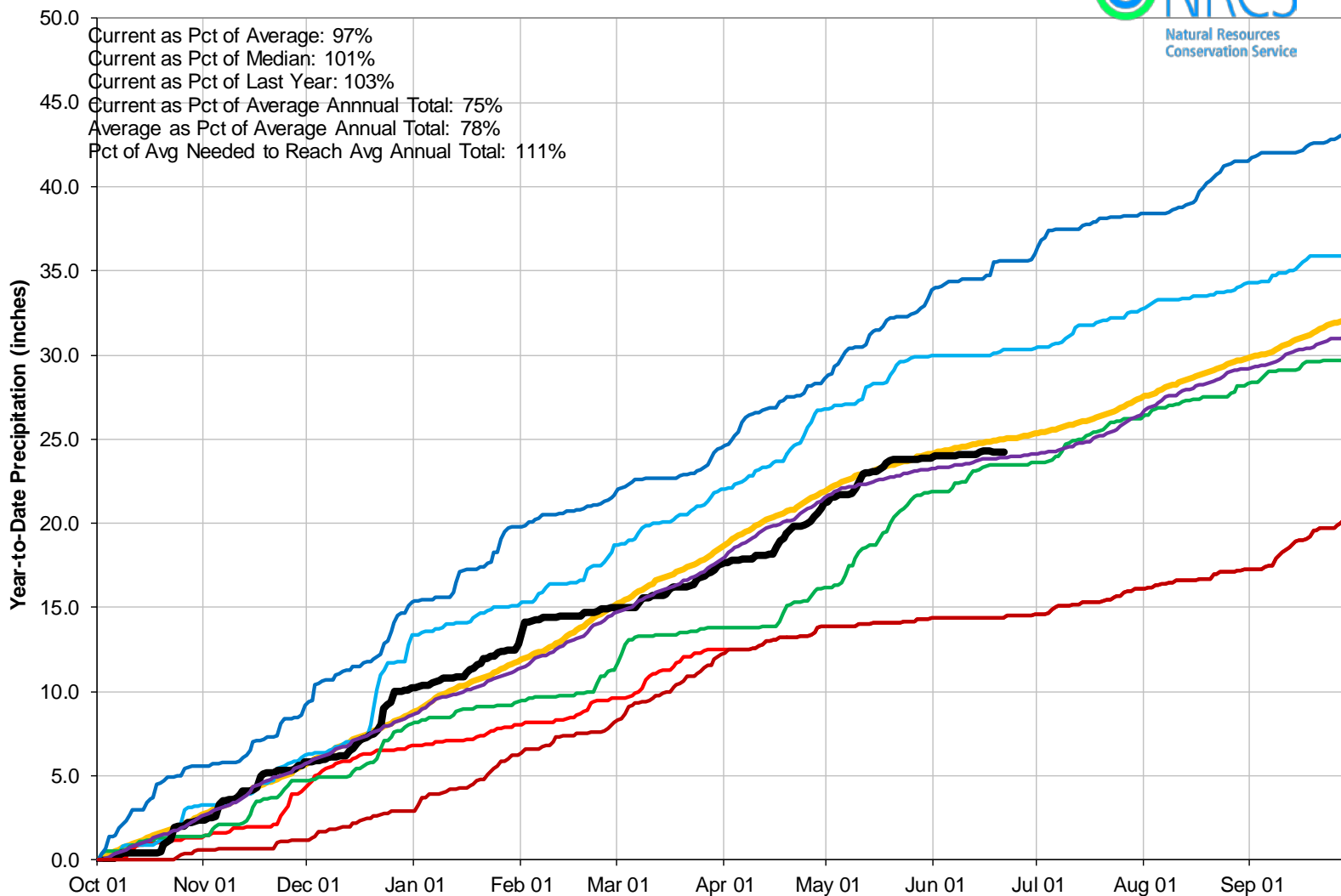

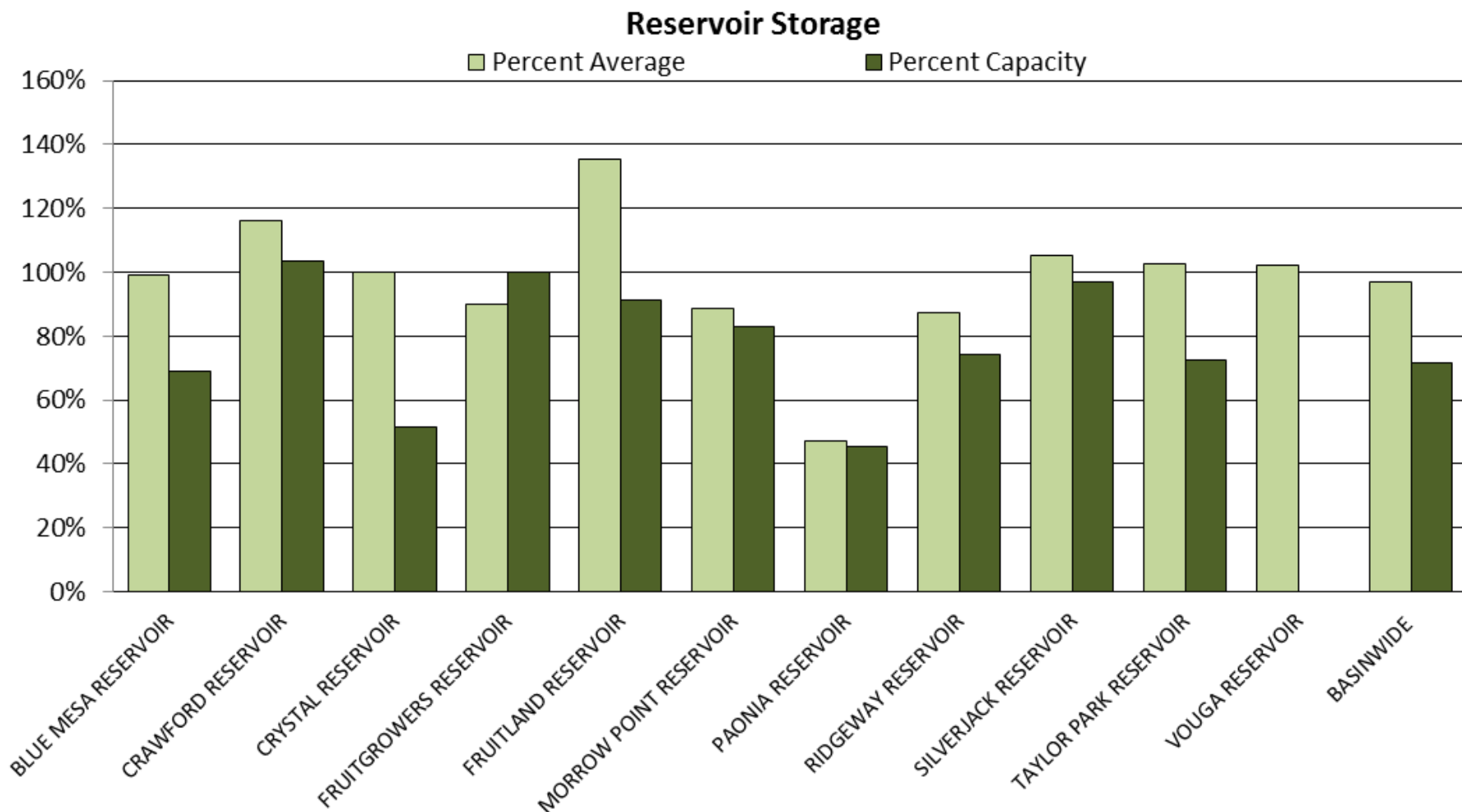



GUNNISON RIVER BASIN

Reservoir Storage

Departure from Average

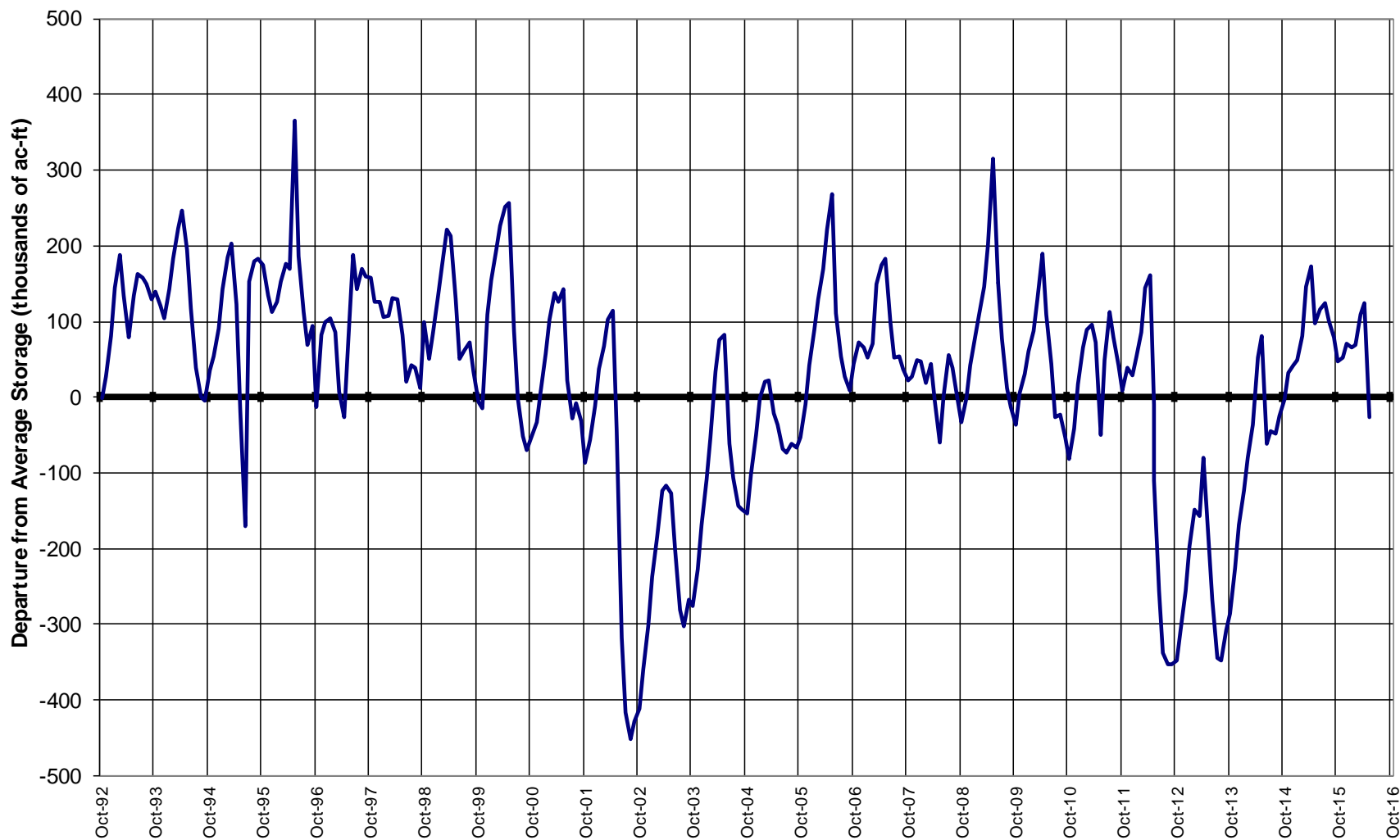

Major Basin Summary

San Miguel, Dolores, Animas, and San Juan River Basins

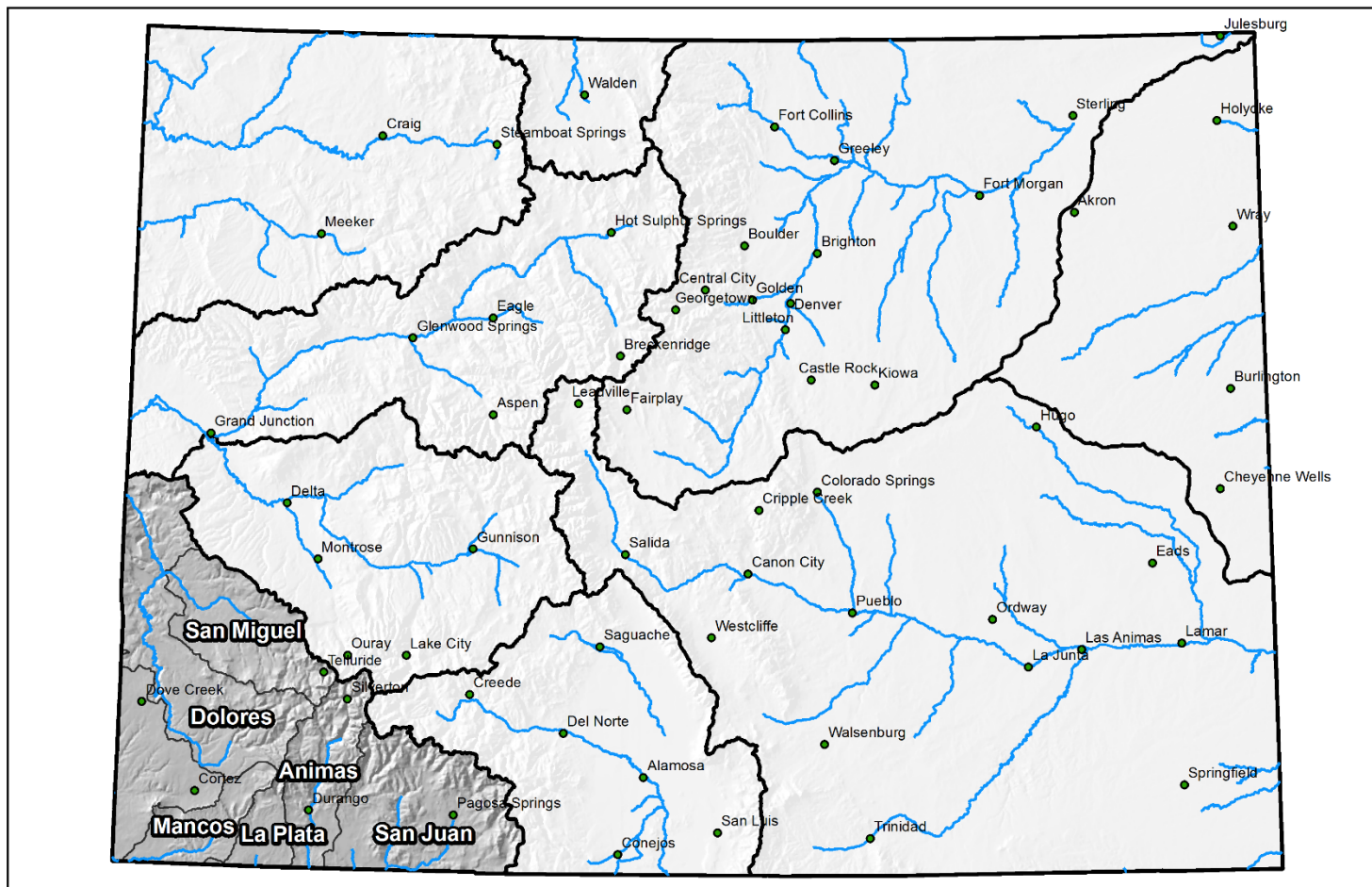

0 25 50 100 150 200 Miles

San Miguel, Dolores, Animas, and San Juan River Basins Monthly Snowpack Summary June 1, 2016

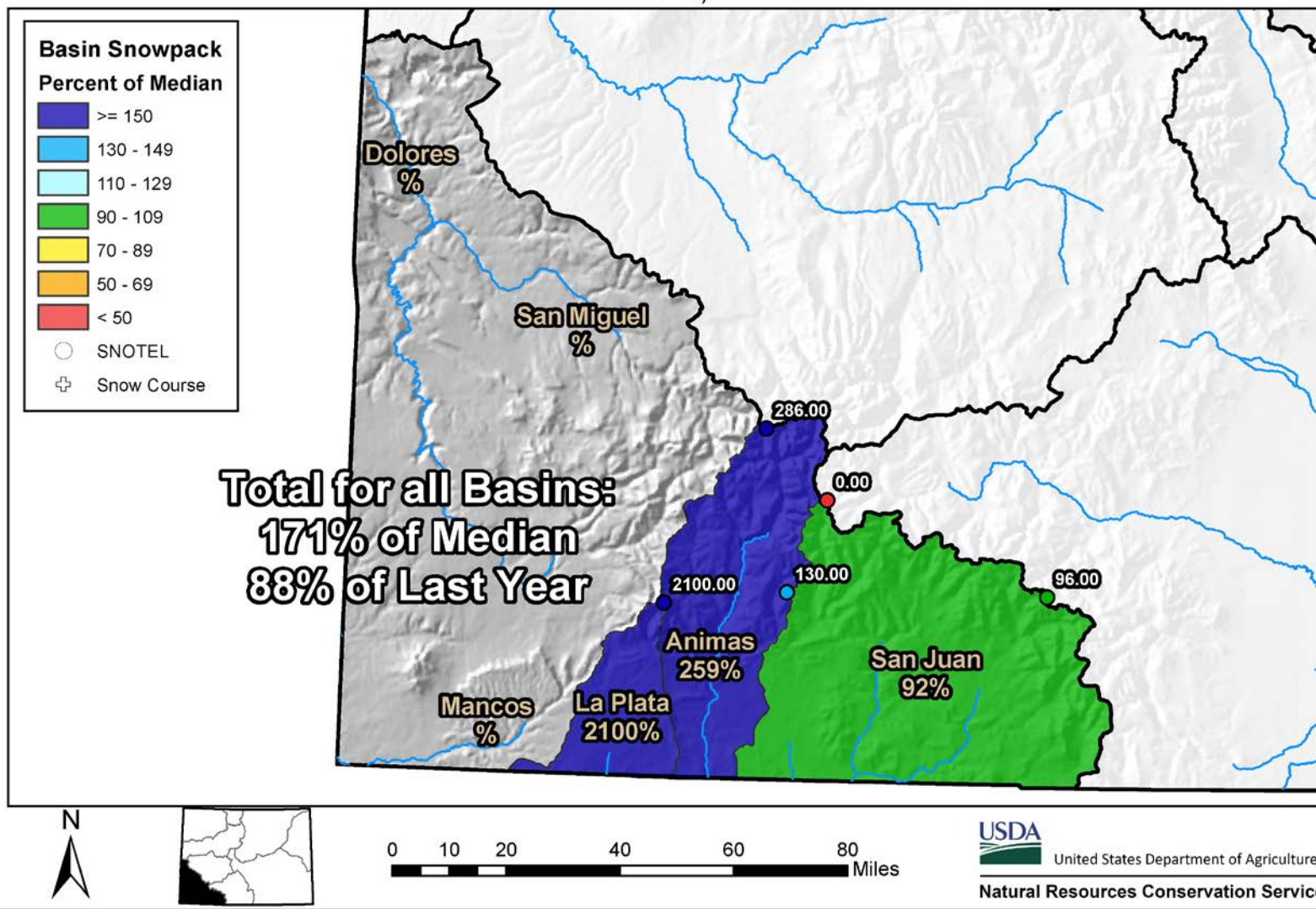

San Miguel, Dolores, Animas, and San Juan River Basins Streamflow Forecast Summary

June 1, 2016

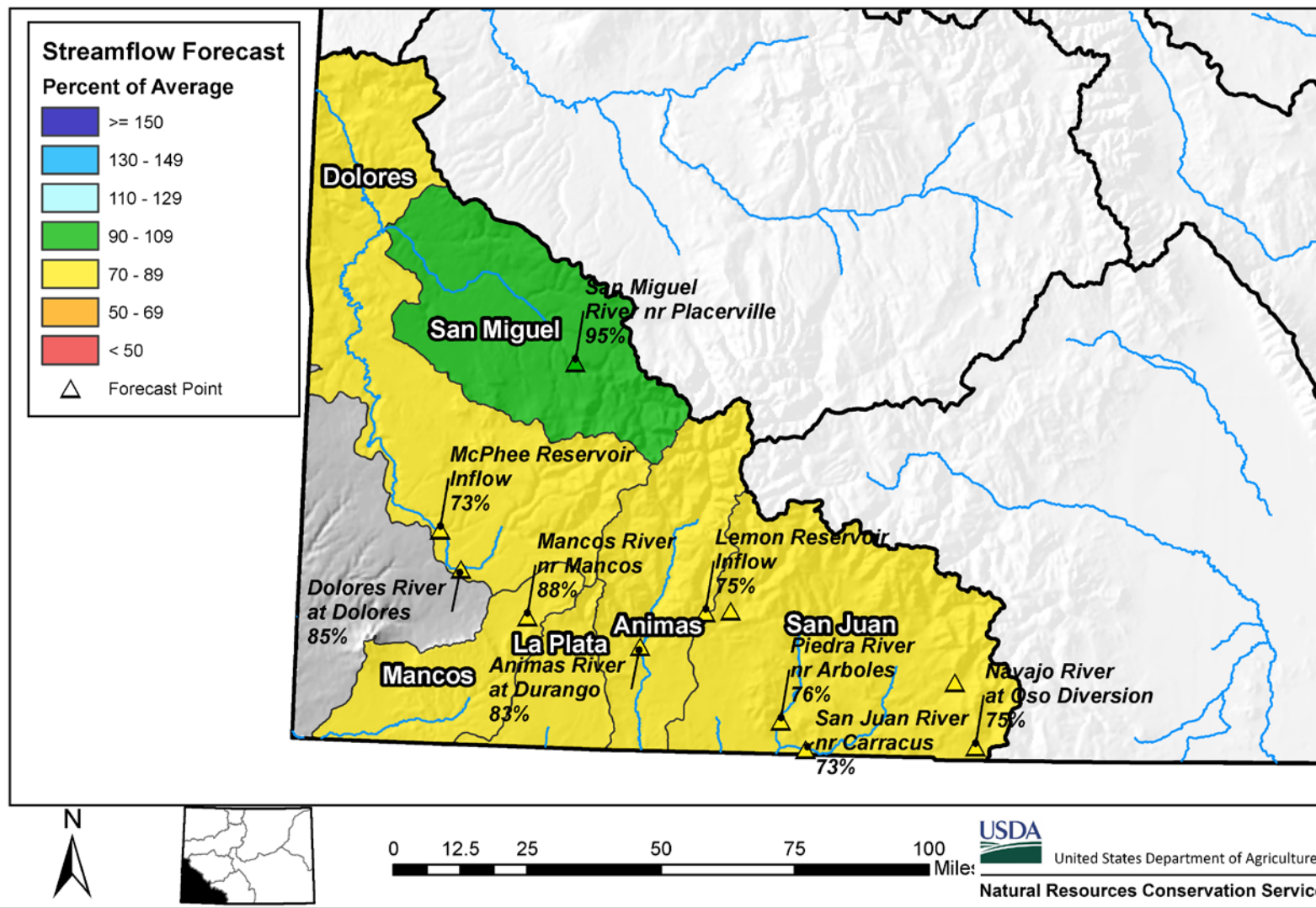

San Miguel, Dolores, Animas and San Juan River Basins High/Low Snowpack Summary

Based on Provisional SNOTEL data as of Jun 22, 2016

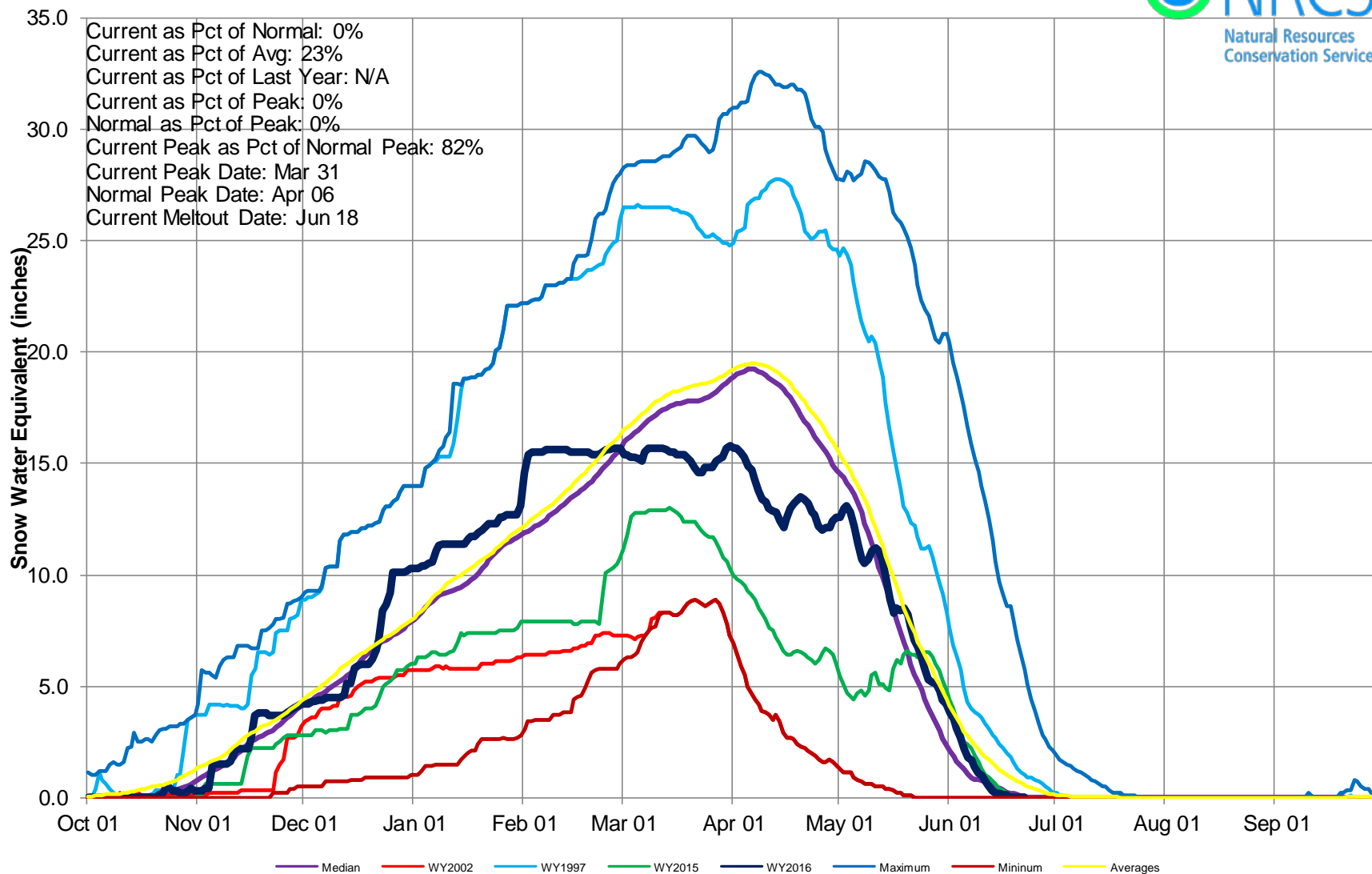

San Miguel, Dolores, Animas, and San Juan River Basins Snow Water Equivalent (SWE) Summary

Current as of Jun 21, 2016

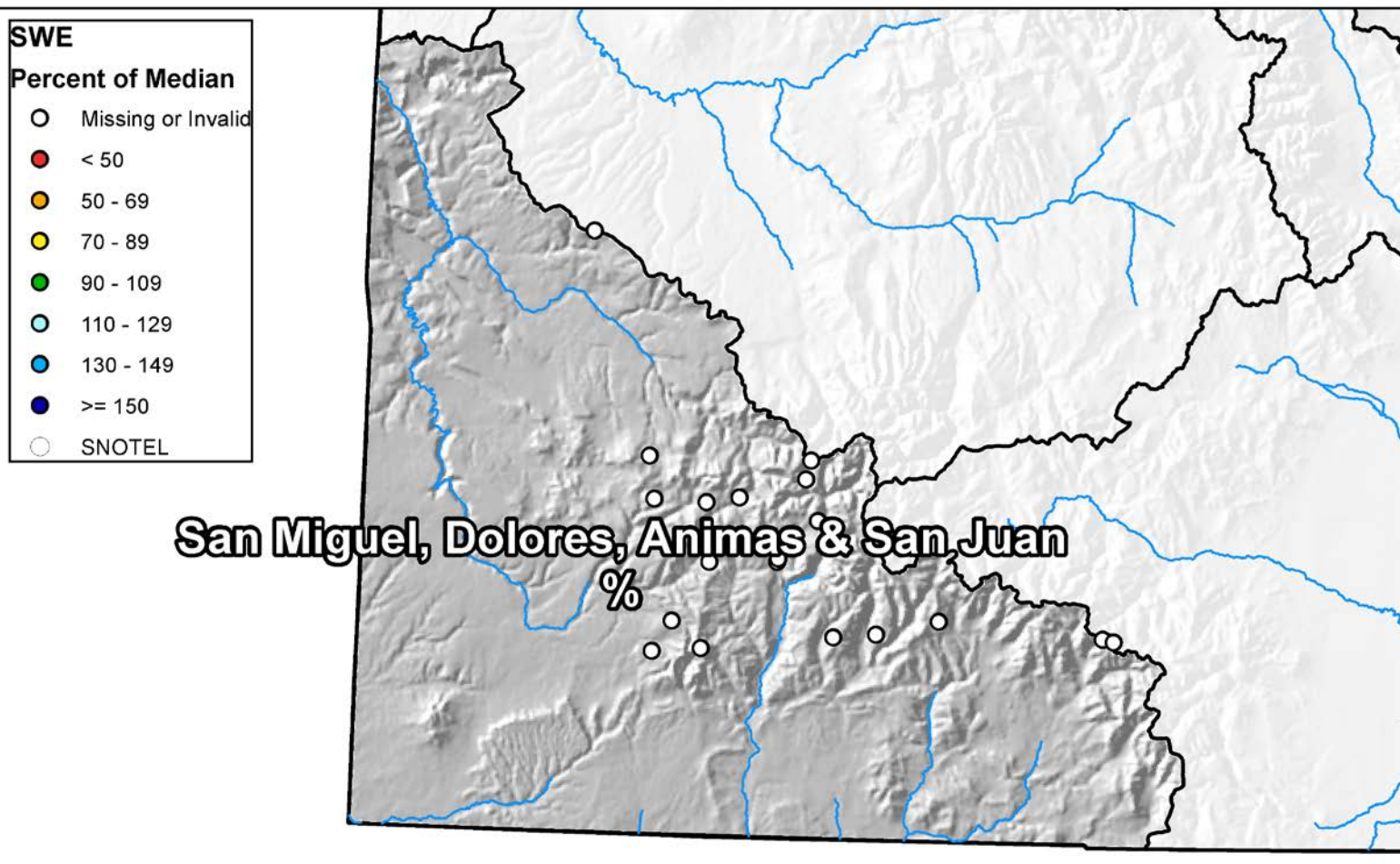



San Miguel, Dolores, Animas & San Juan River Basins High/Low Monthly Precipitation Summary



May PREC
154% of Average
June to date
58% of Average

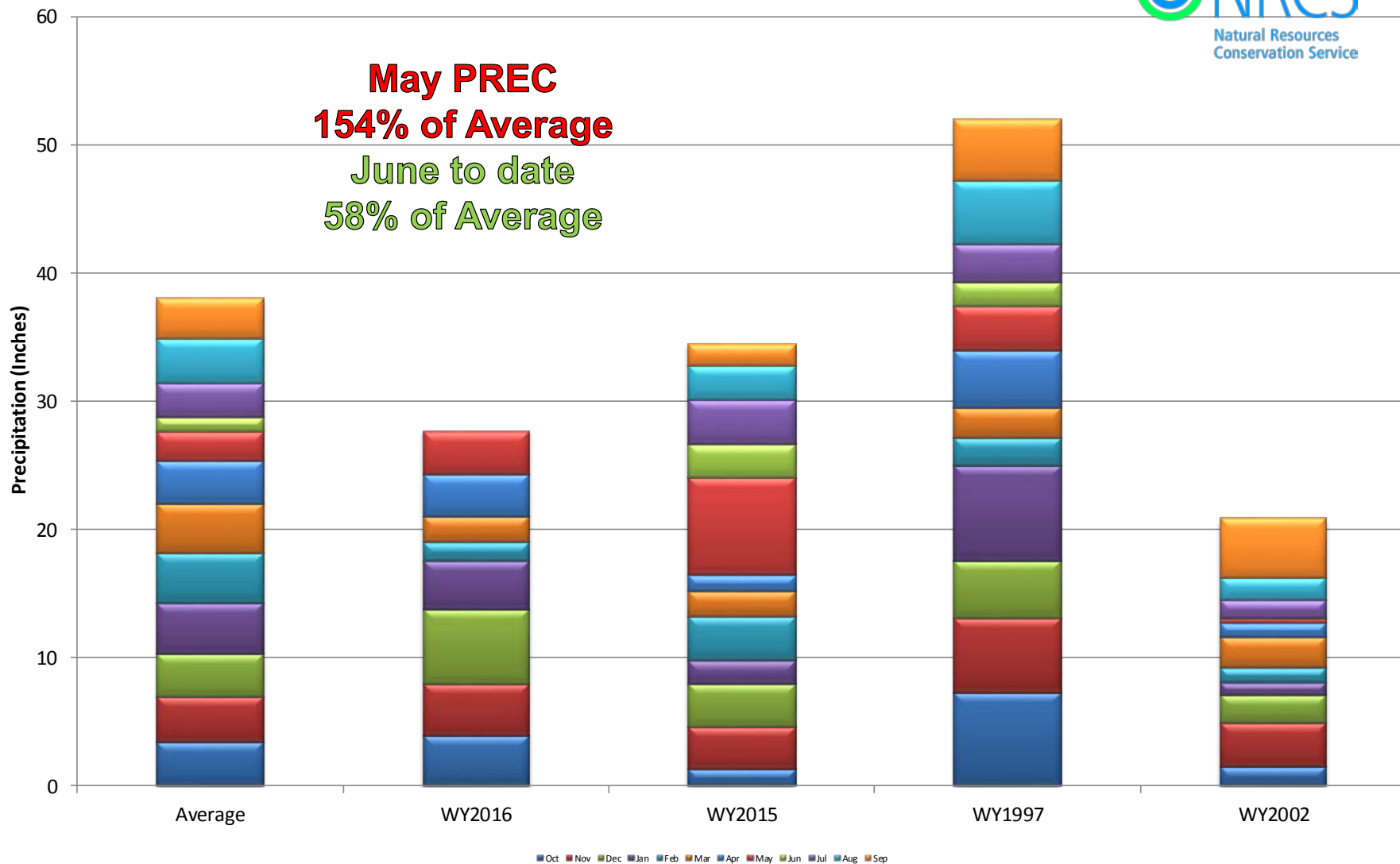



San Miguel, Dolores, Animas & San Juan River Basins High/Low Year-to-Date Precipitation Summary

Based on Provisional SNOTEL data as of Jun 21, 2016

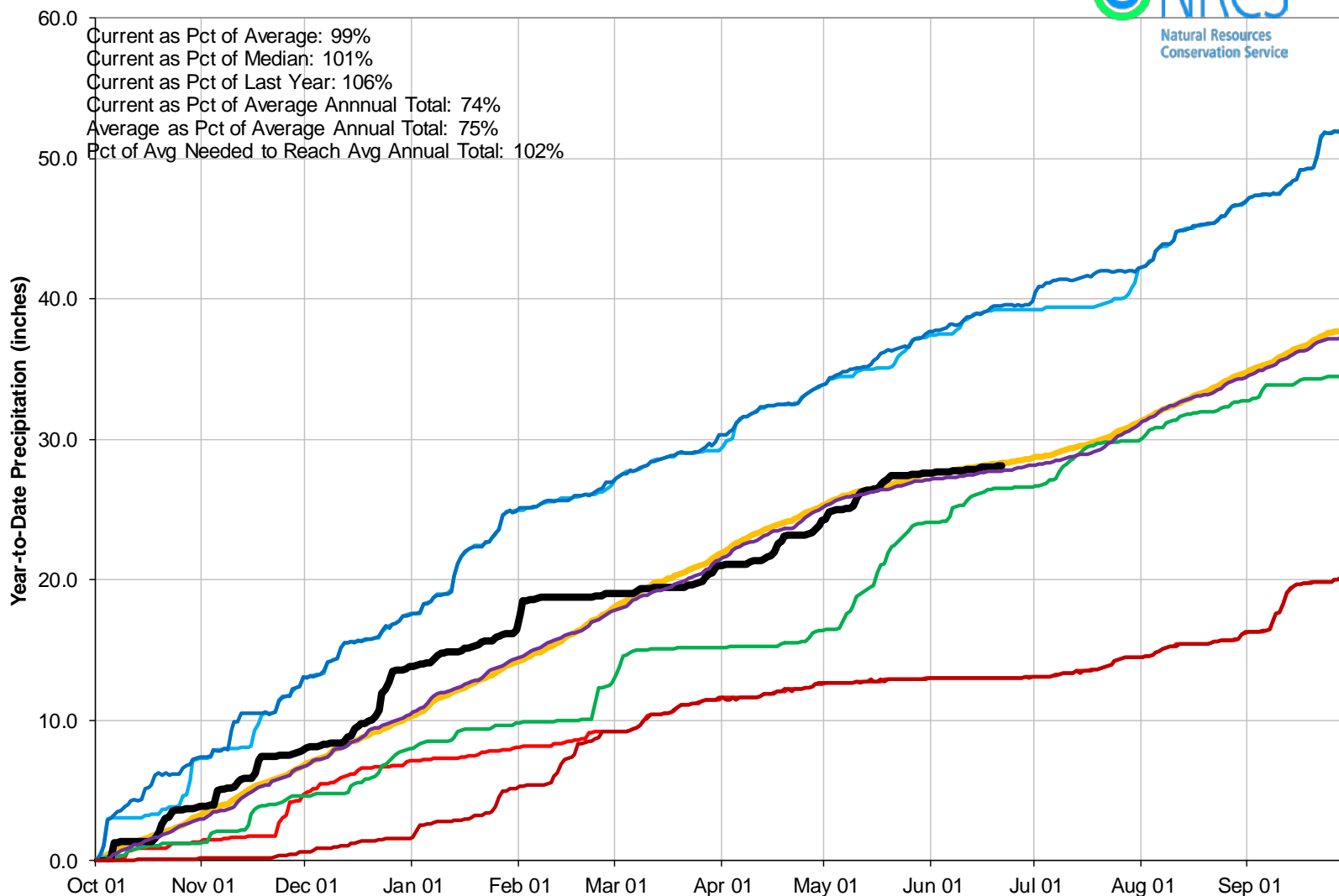

Reservoir Storage

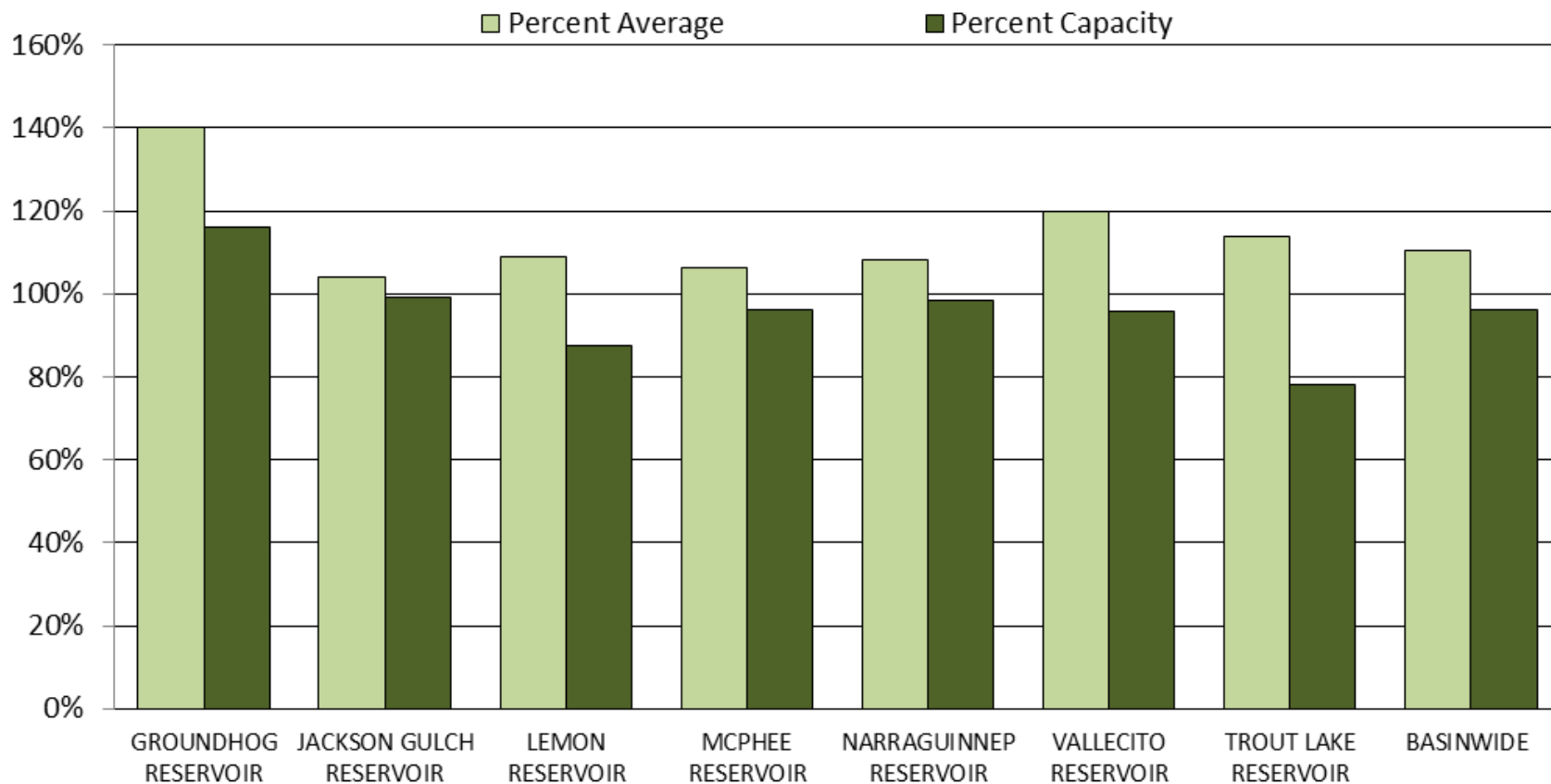



SAN MIGUEL, DOLORES, ANIMAS AND SAN JUAN RIVER BASINS

Reservoir Storage
Departure from Average

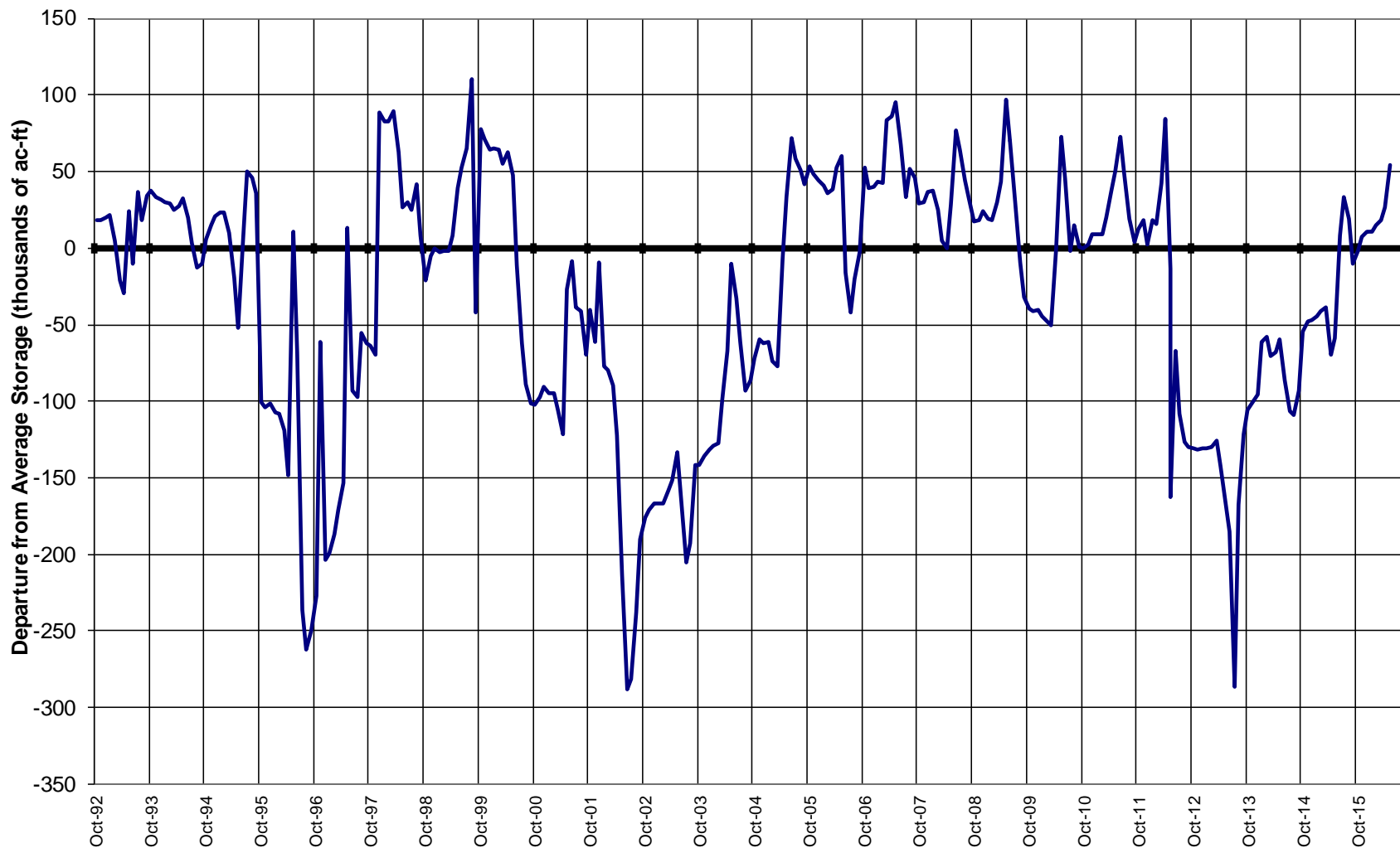

Major Basin Summary

Upper Rio Grande River Basin

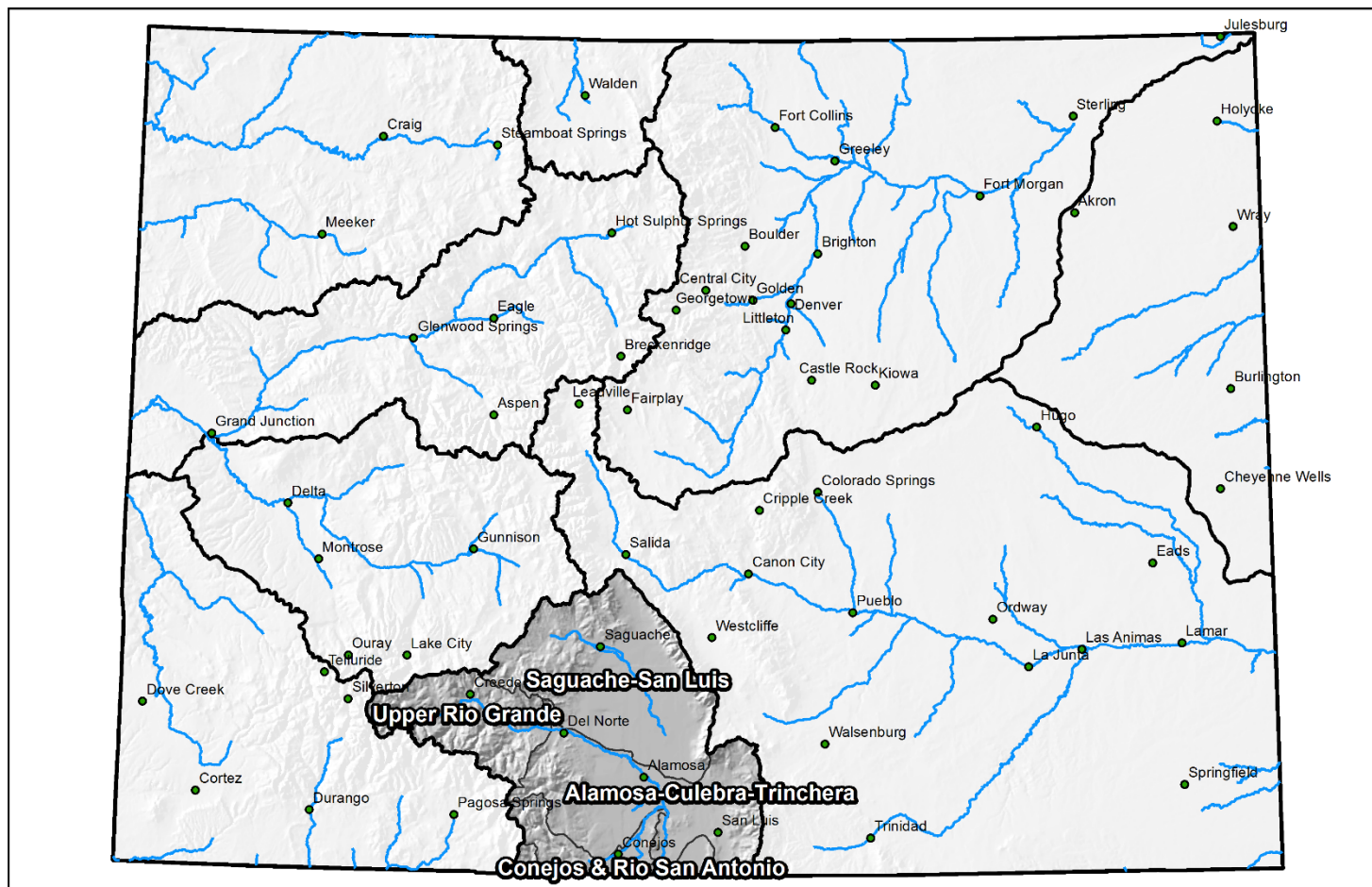

0 25 50 100 150 200 Miles

Upper Rio Grande River Basin Monthly Snowpack Summary June 1, 2016

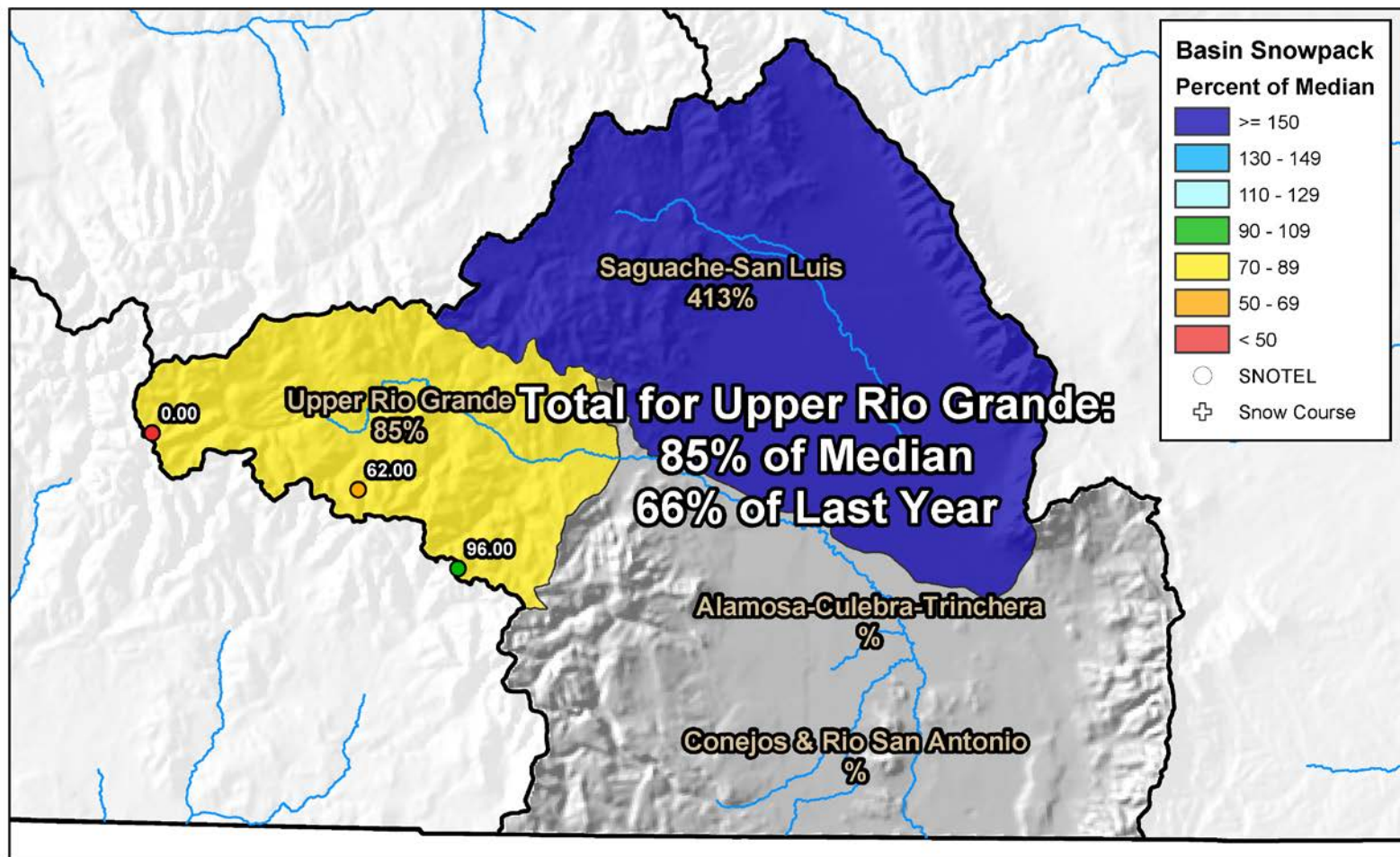

0 5 10 20 30 40 Miles

Upper Rio Grande River Basin Streamflow Forecast Summary

June 1, 2016

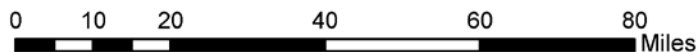
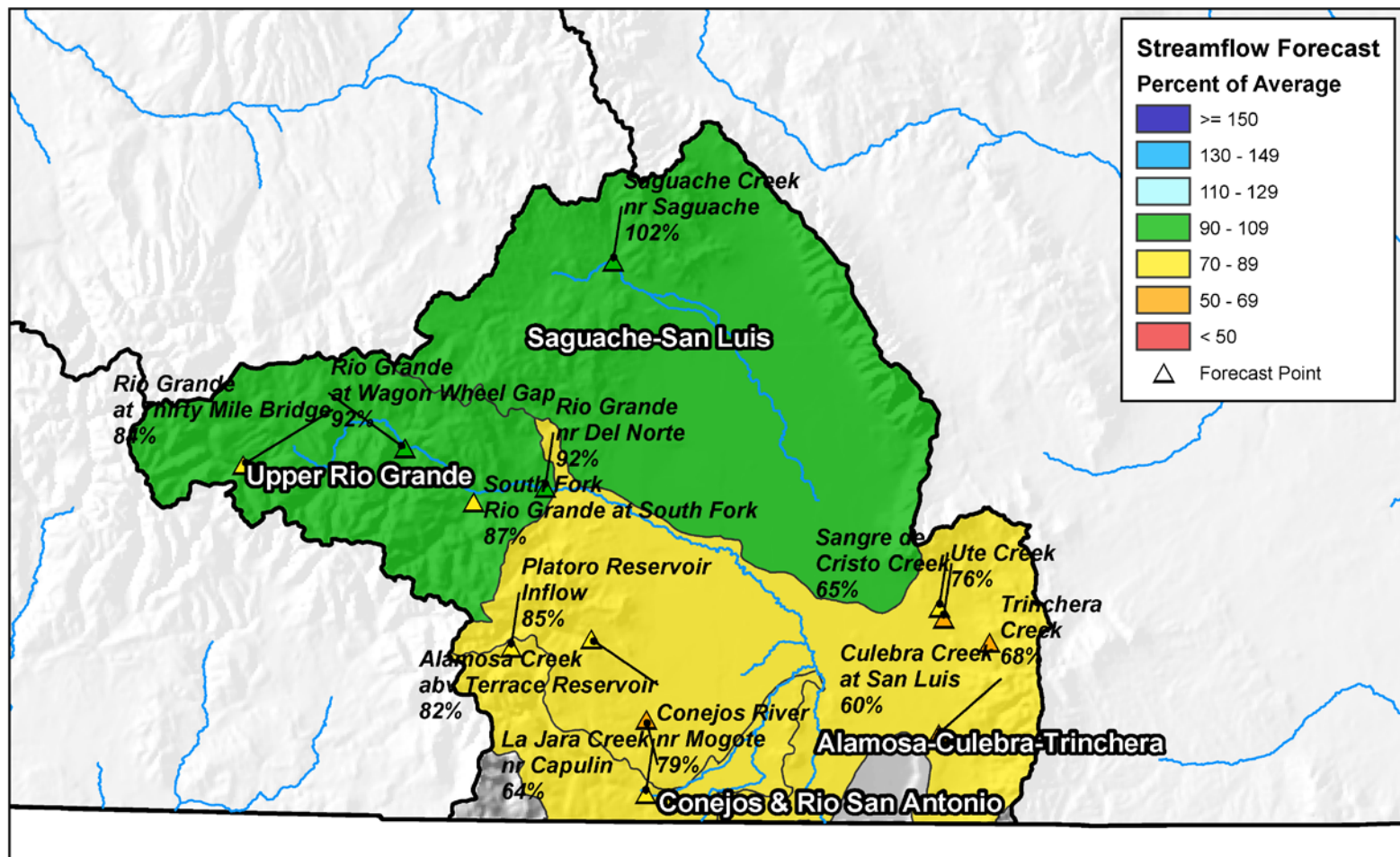



Upper Rio Grande Basin High/Low Snowpack Summary

Based on Provisional SNOTEL data as of Jun 22, 2016

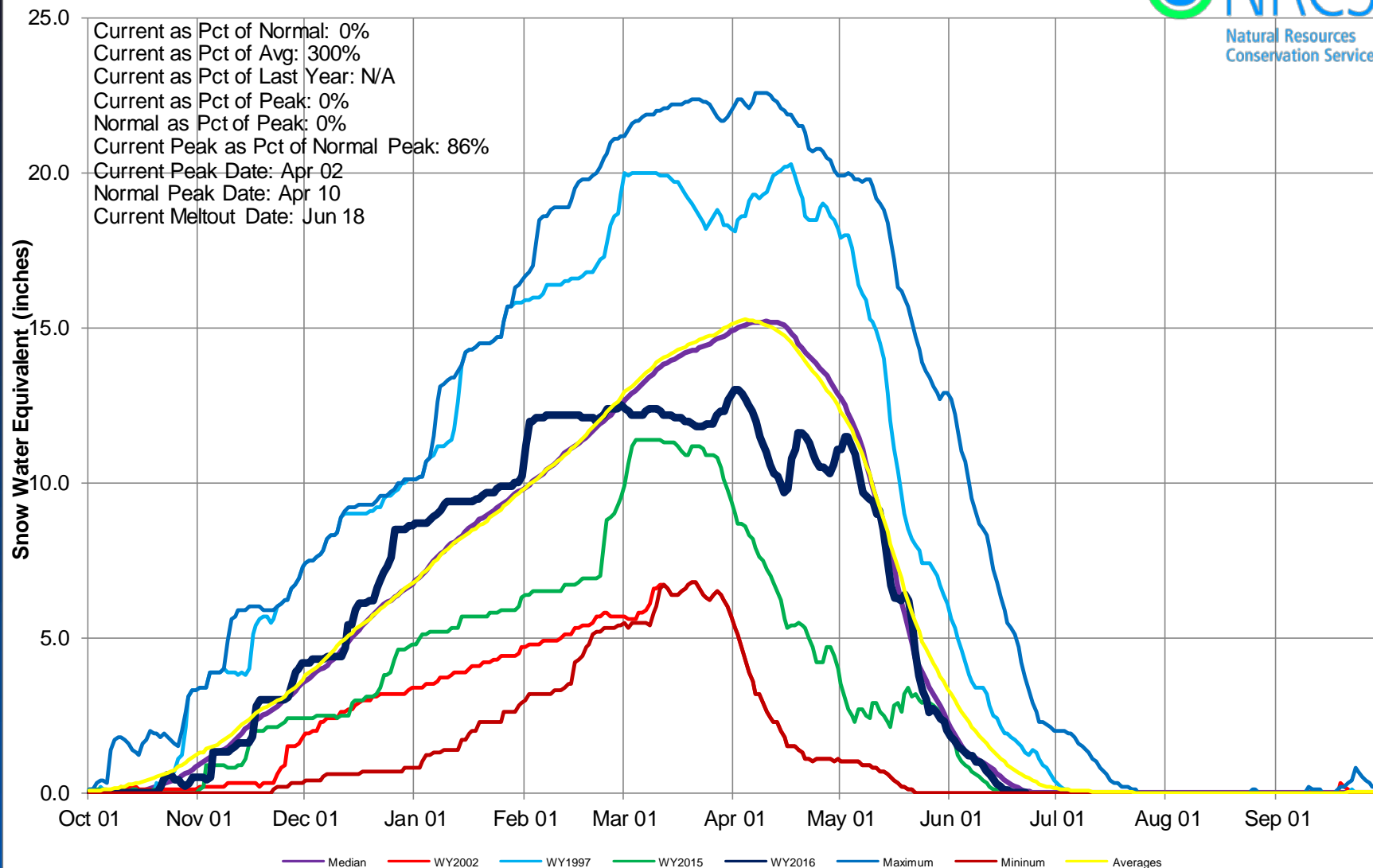

Upper Rio Grande River Basin Snow Water Equivalent (SWE) Summary

Current as of Jun 21, 2016

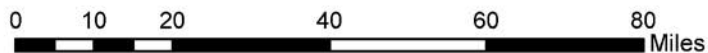
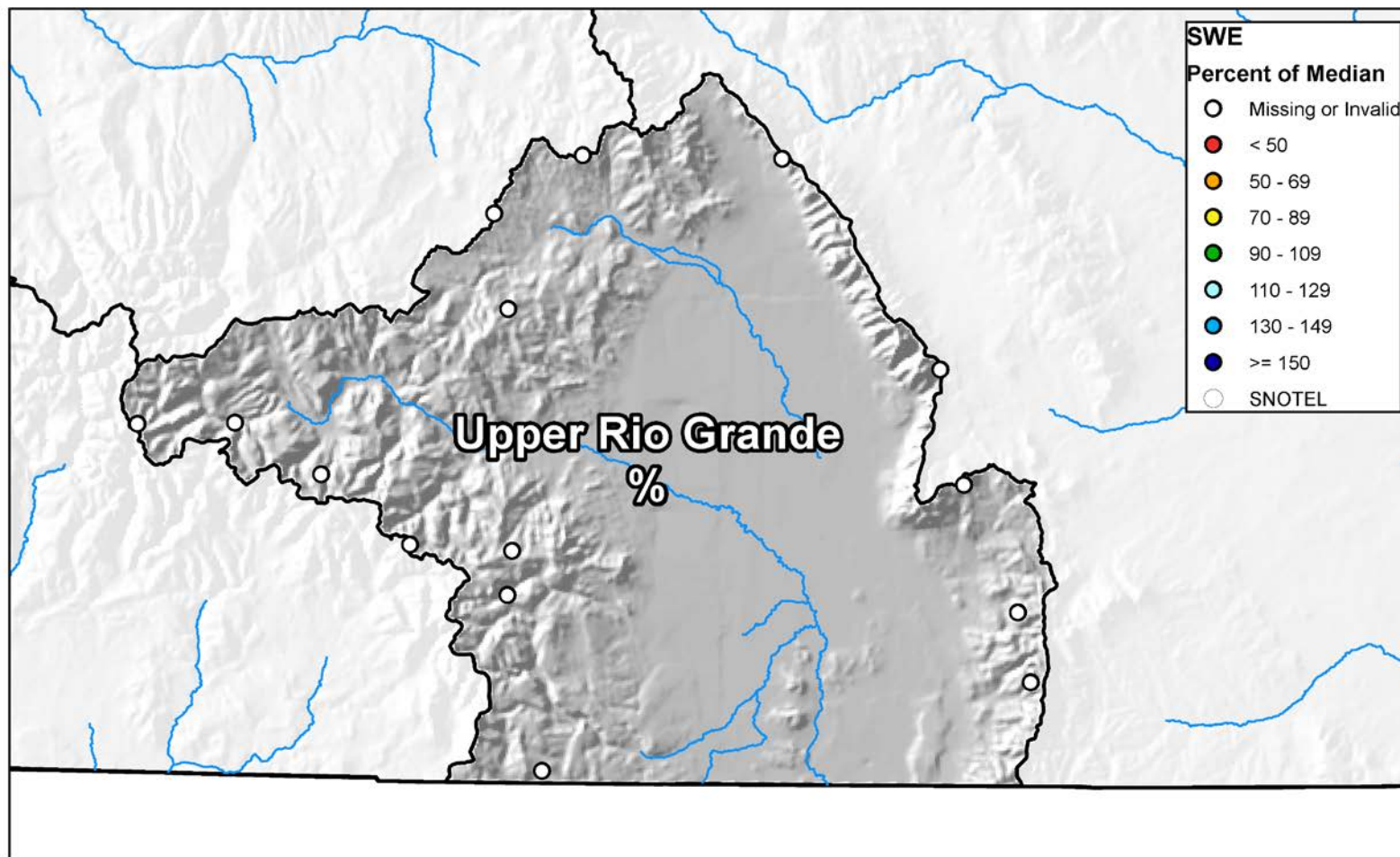



Upper Rio Grande Basin High/Low Monthly Precipitation Summary

Based on Provisional SNOTEL data as of Jun 22, 2016

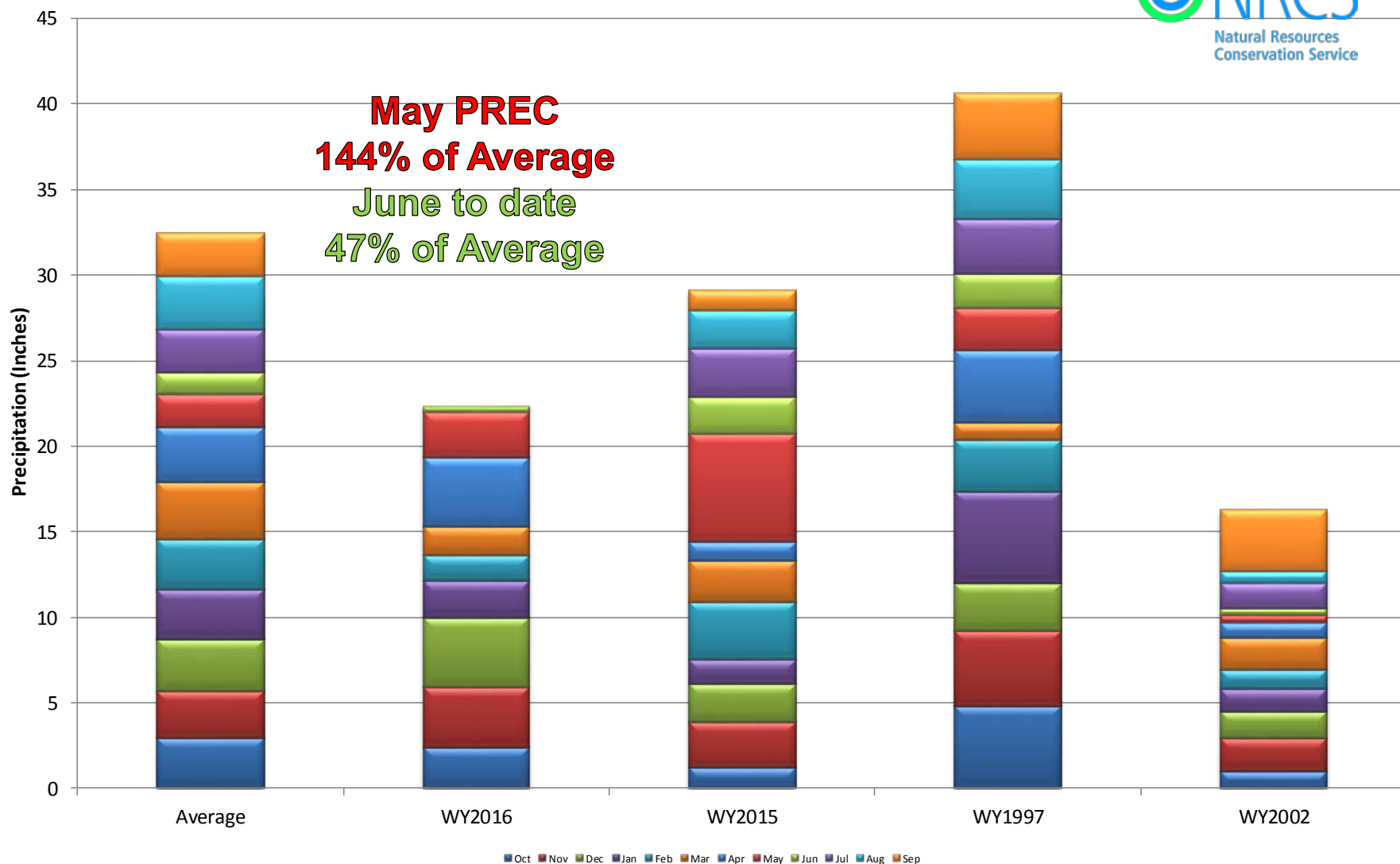



Upper Rio Grande Basin High/Low Year-to-Date Precipitation Summary

Based on Provisional SNOTEL data as of Jun 22, 2016

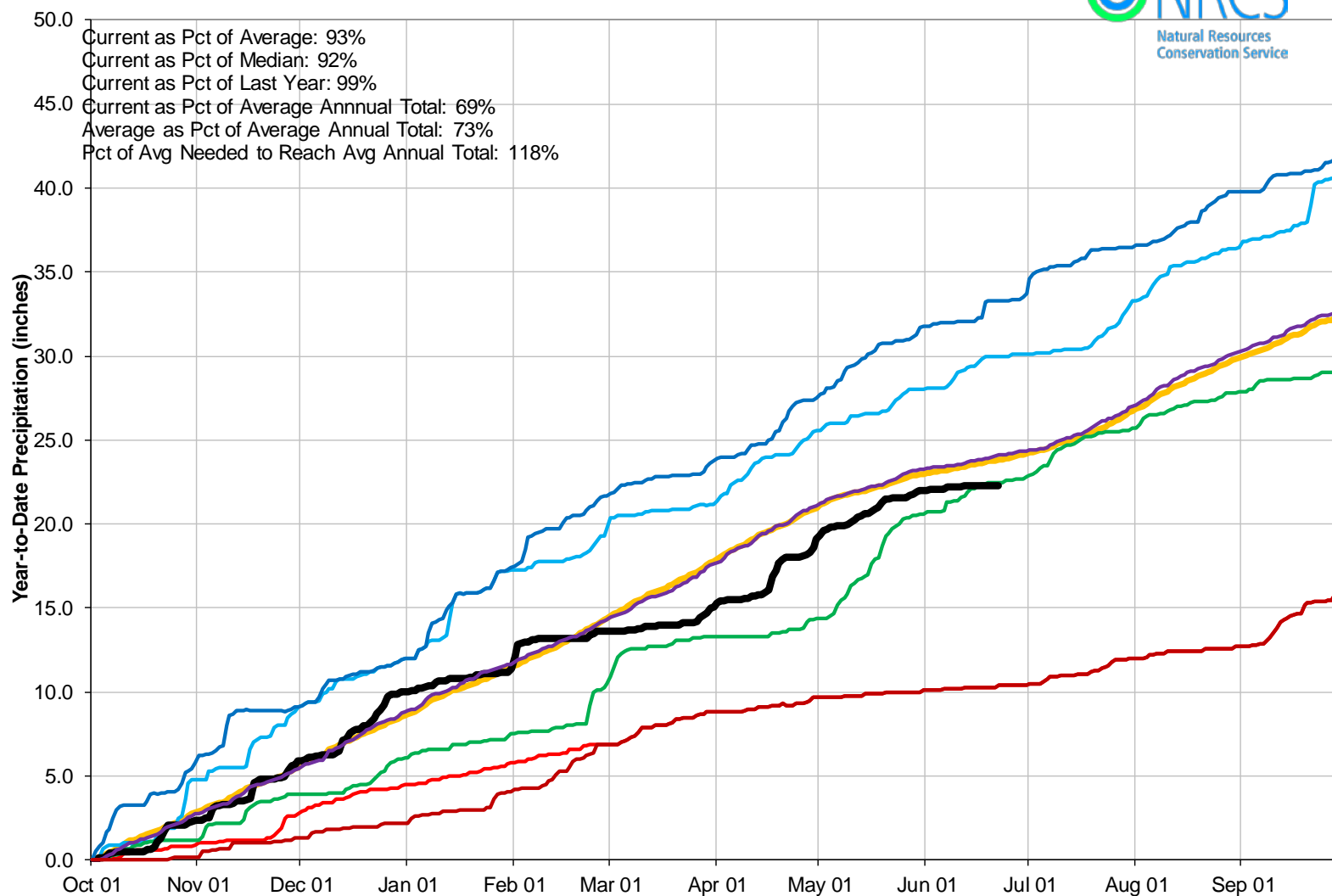

Reservoir Storage

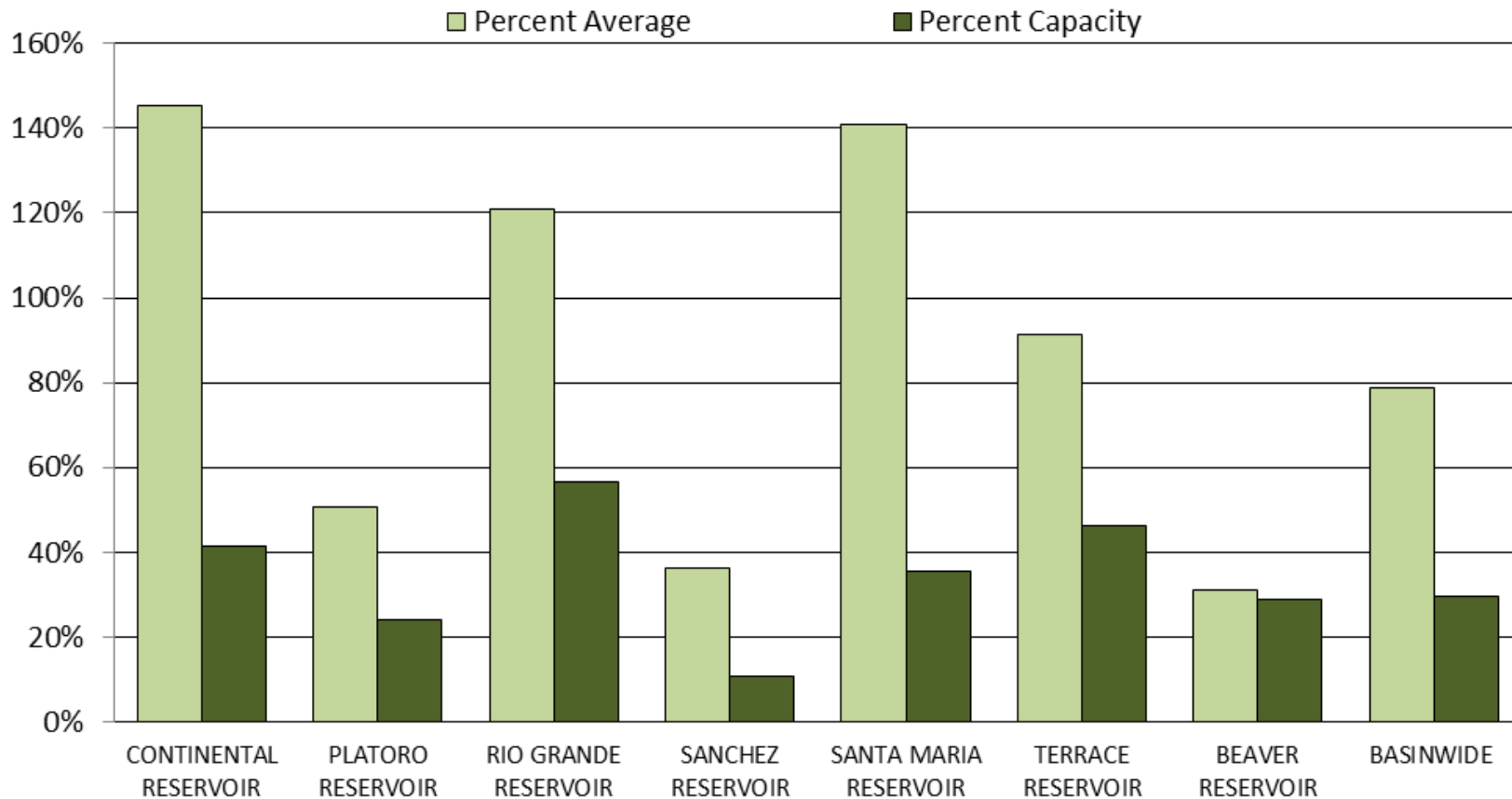



UPPER RIO GRANDE BASIN Reservoir Storage Departure from Average

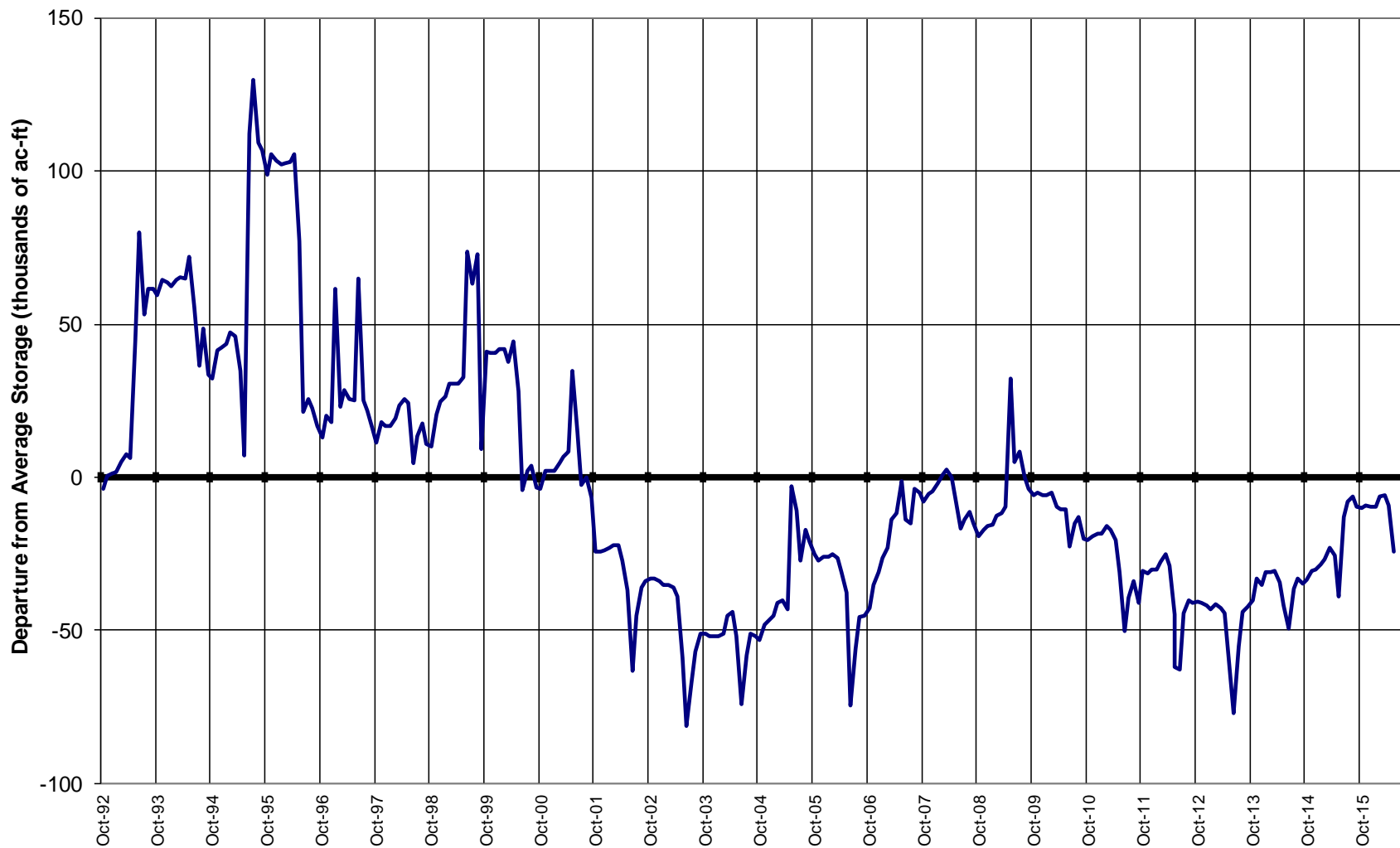

Major Basin Summary

Arkansas River Basin

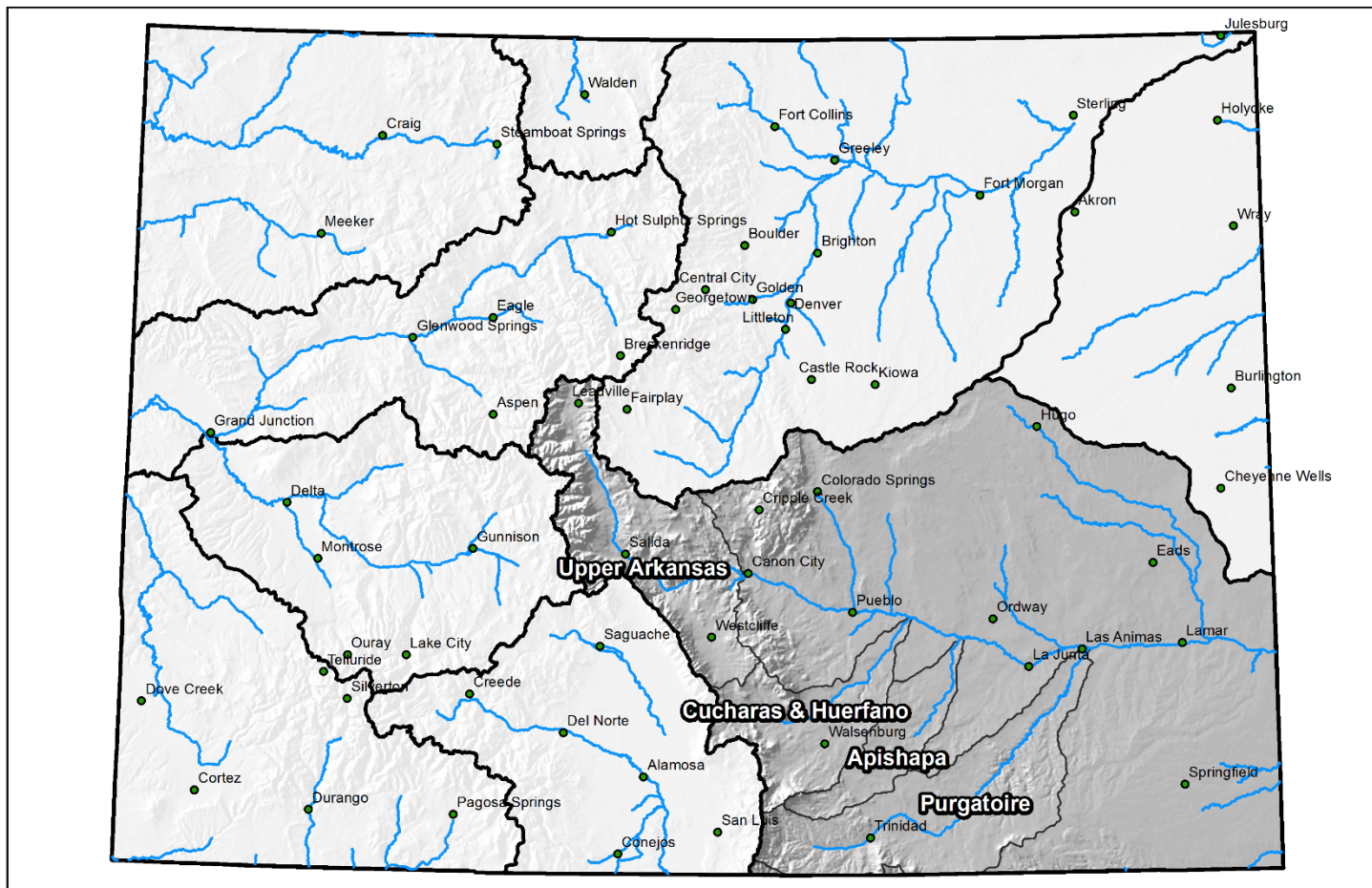

0 25 50 100 150 200 Miles

Arkansas River Basin Monthly Snowpack Summary June 1, 2016

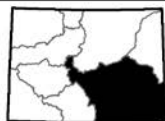
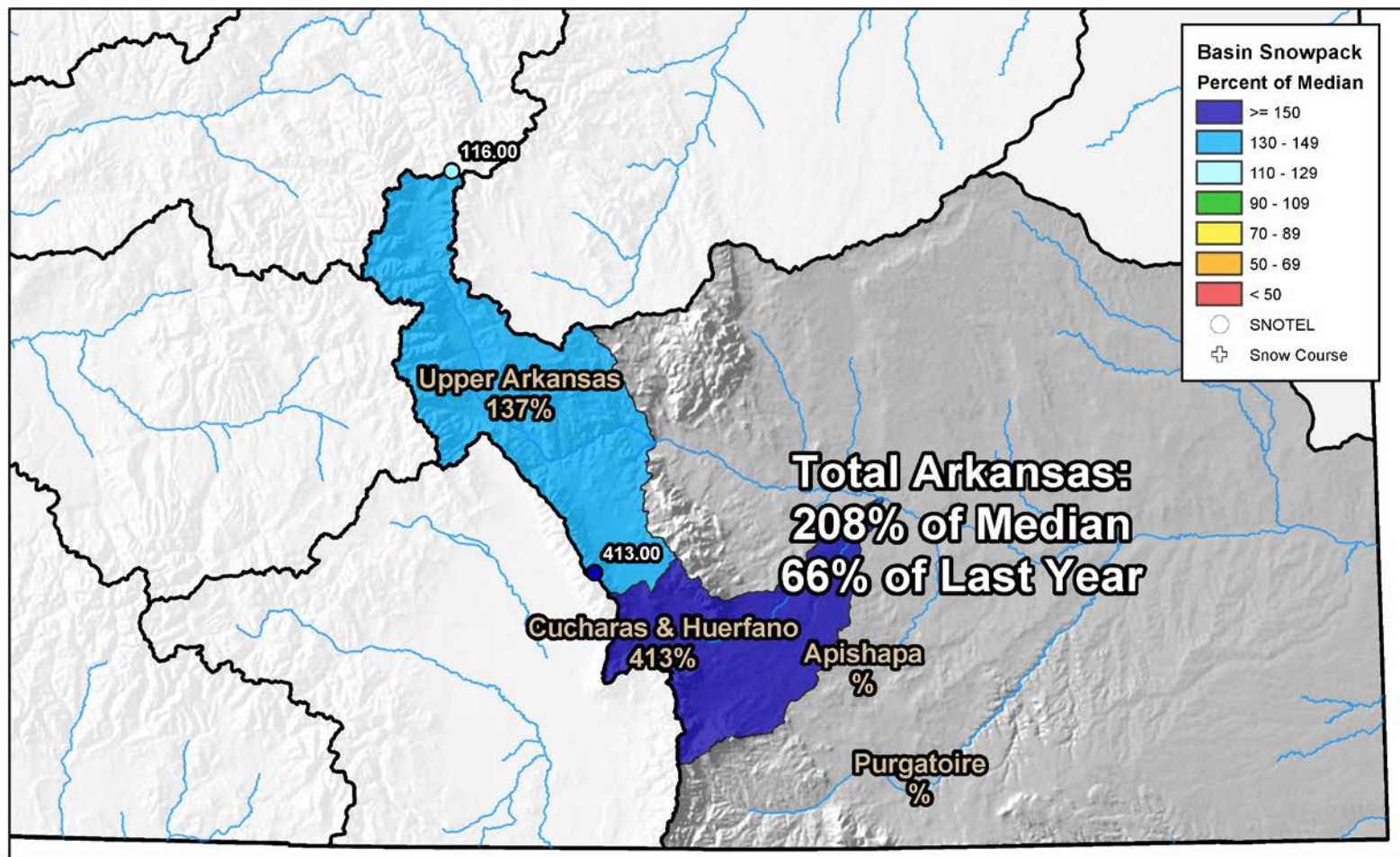

0 10 20 40 60 80 Miles

Arkansas River Basin Streamflow Forecast Summary

June 1, 2016

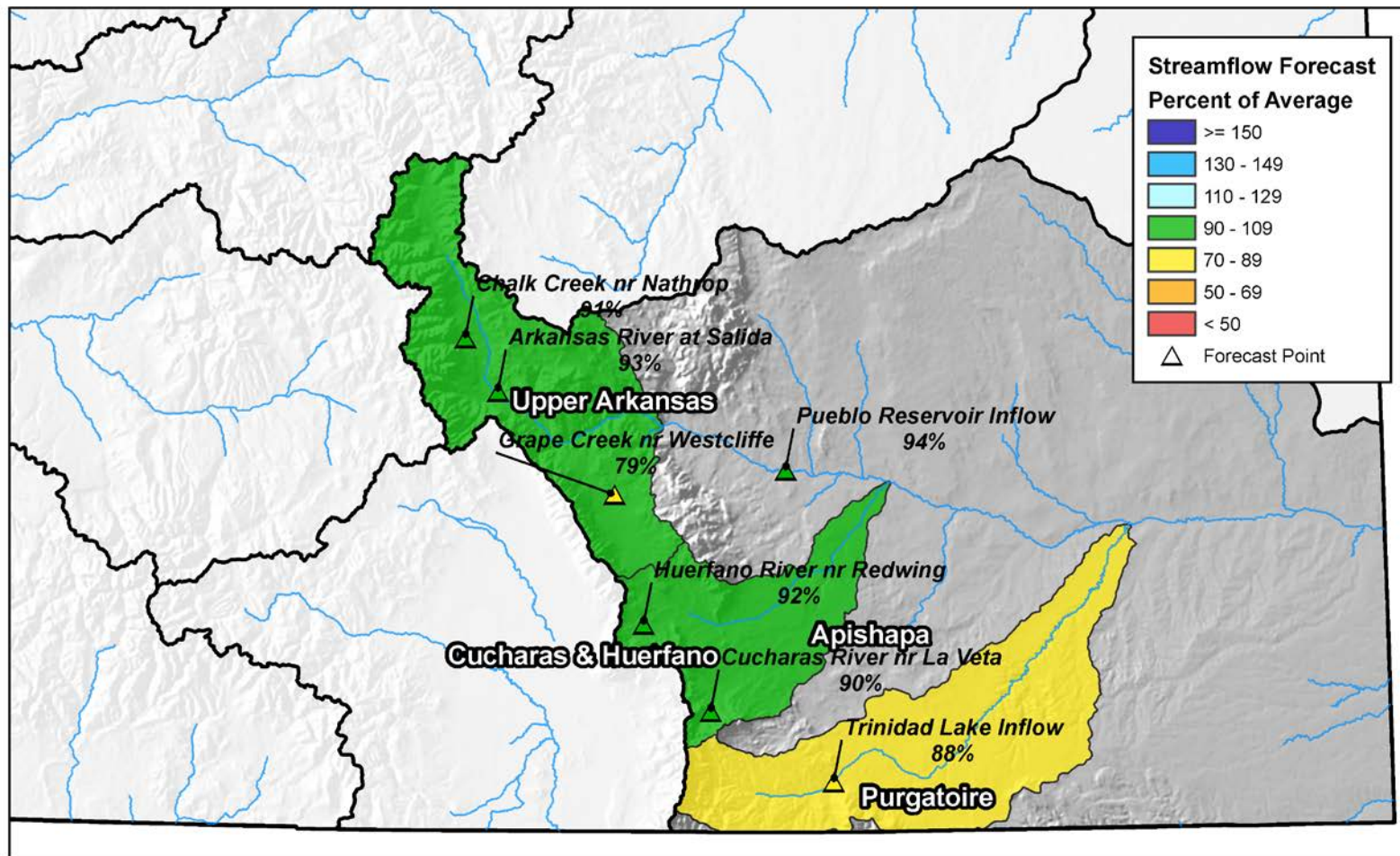

0 10 20 40 60 80 Miles



Arkansas River Basin High/Low Snowpack Summary

Based on Provisional SNOTEL data as of Jun 22, 2016

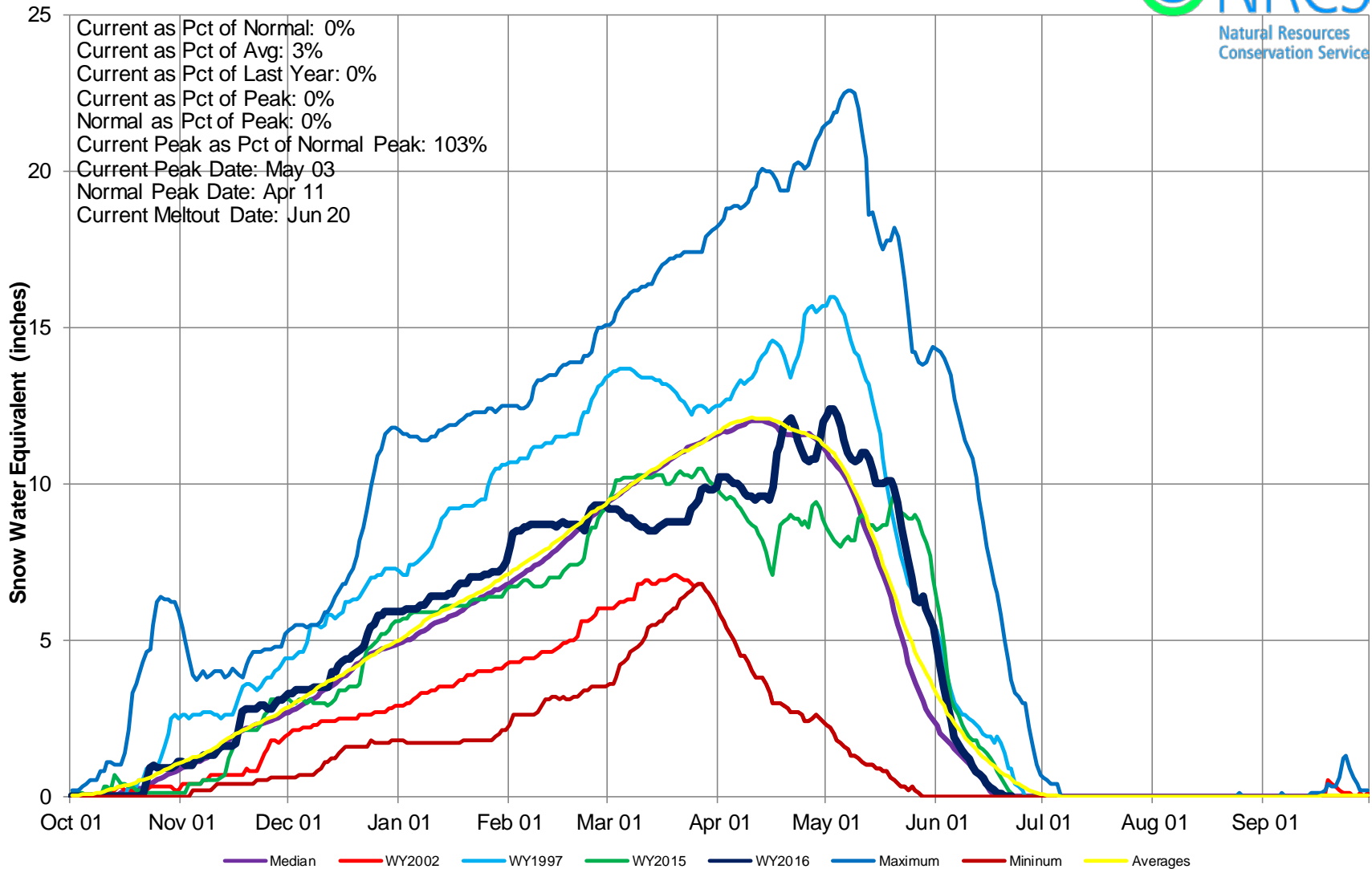

Arkansas River Basin Snow Water Equivalent (SWE) Summary

Current as of Jun 21, 2016

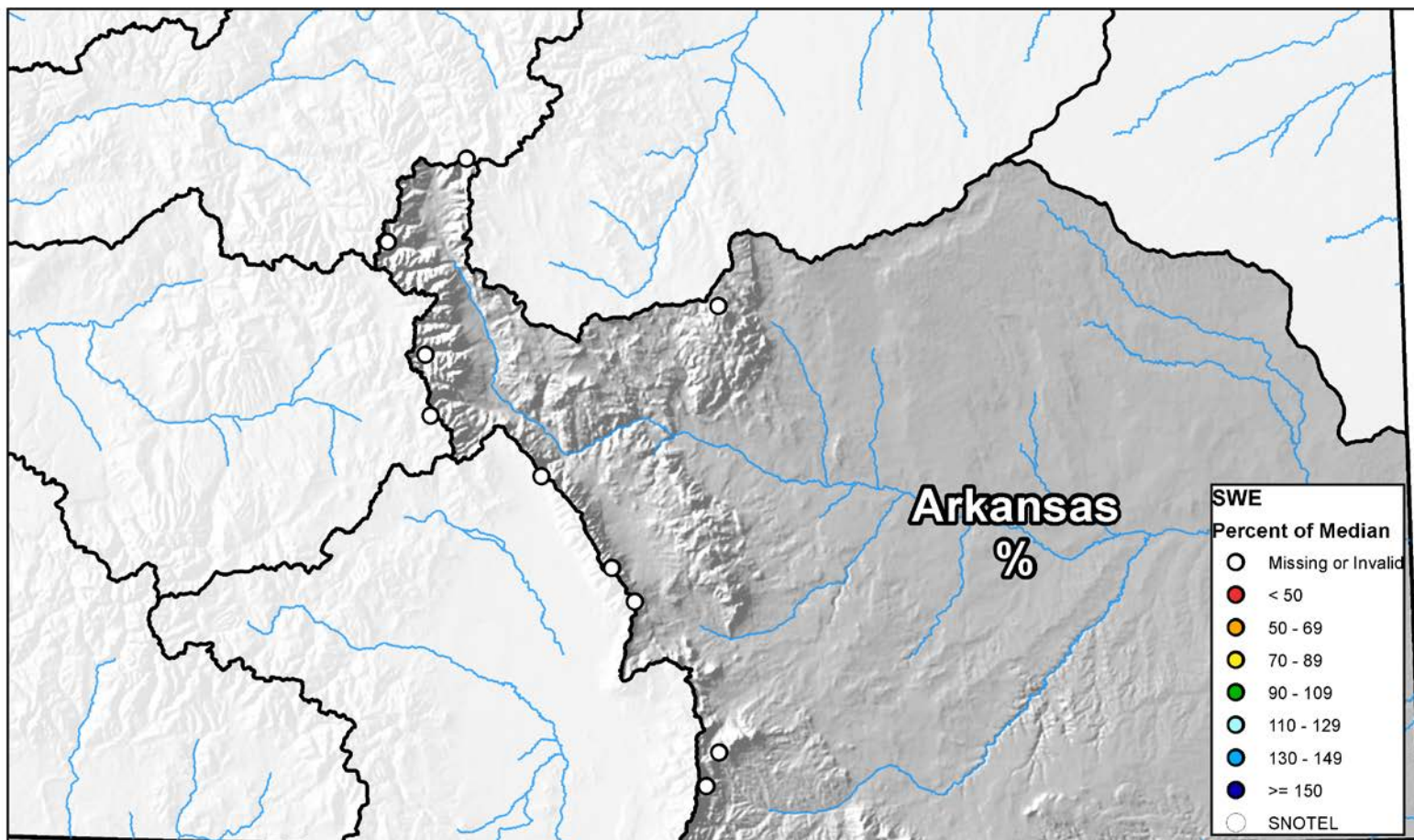

0 10 20 40 60 80 Miles



Arkansas River Basin High/Low Monthly Precipitation Summary

Based on Provisional SNOTEL data as of Jun 21, 2016

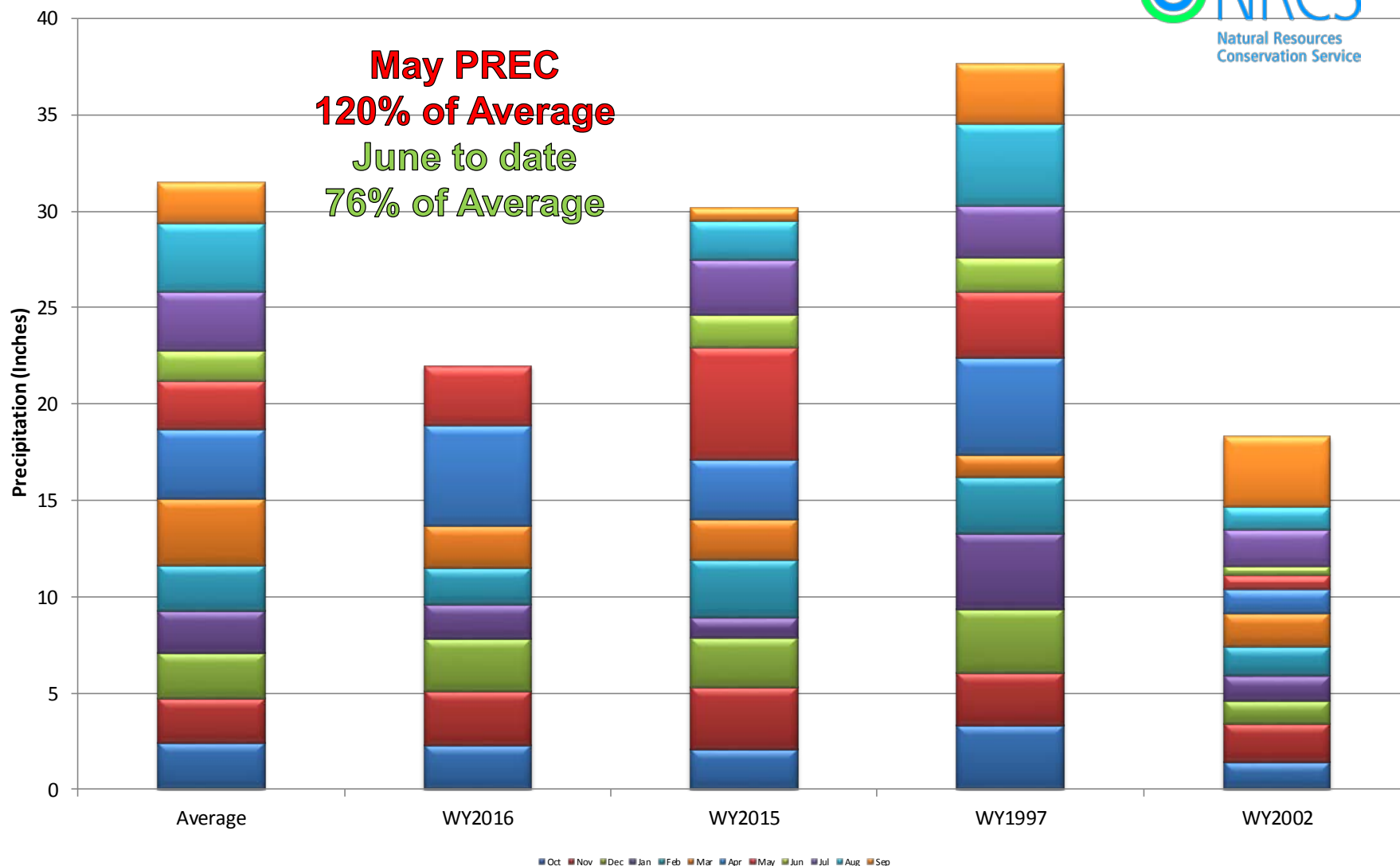



Arkansas River Basin High/Low Year-to-Date Precipitation Summary

Based on Provisional SNOTEL data as of Jun 21, 2016

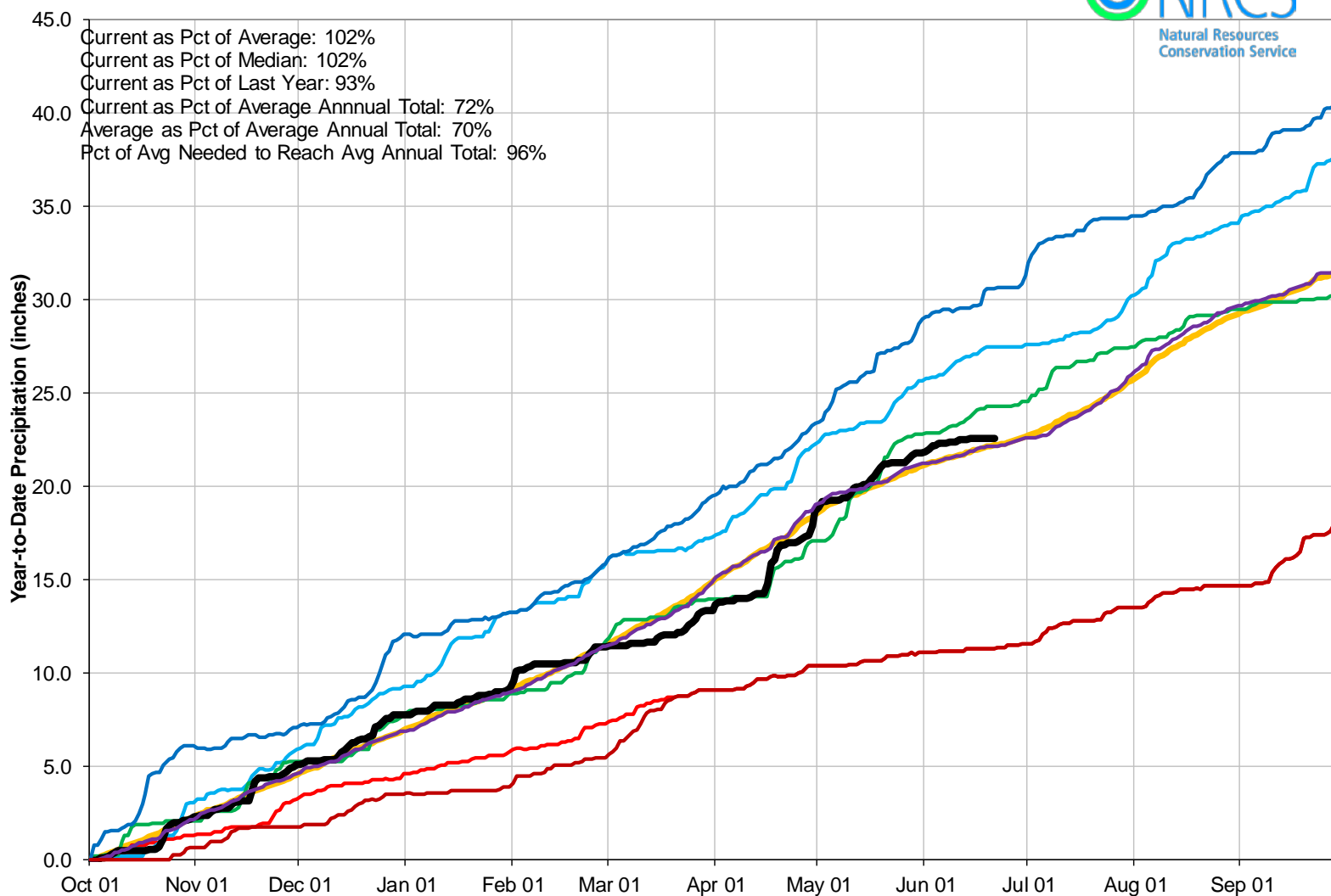

Reservoir Storage

■ Percent Average ■ Percent Capacity

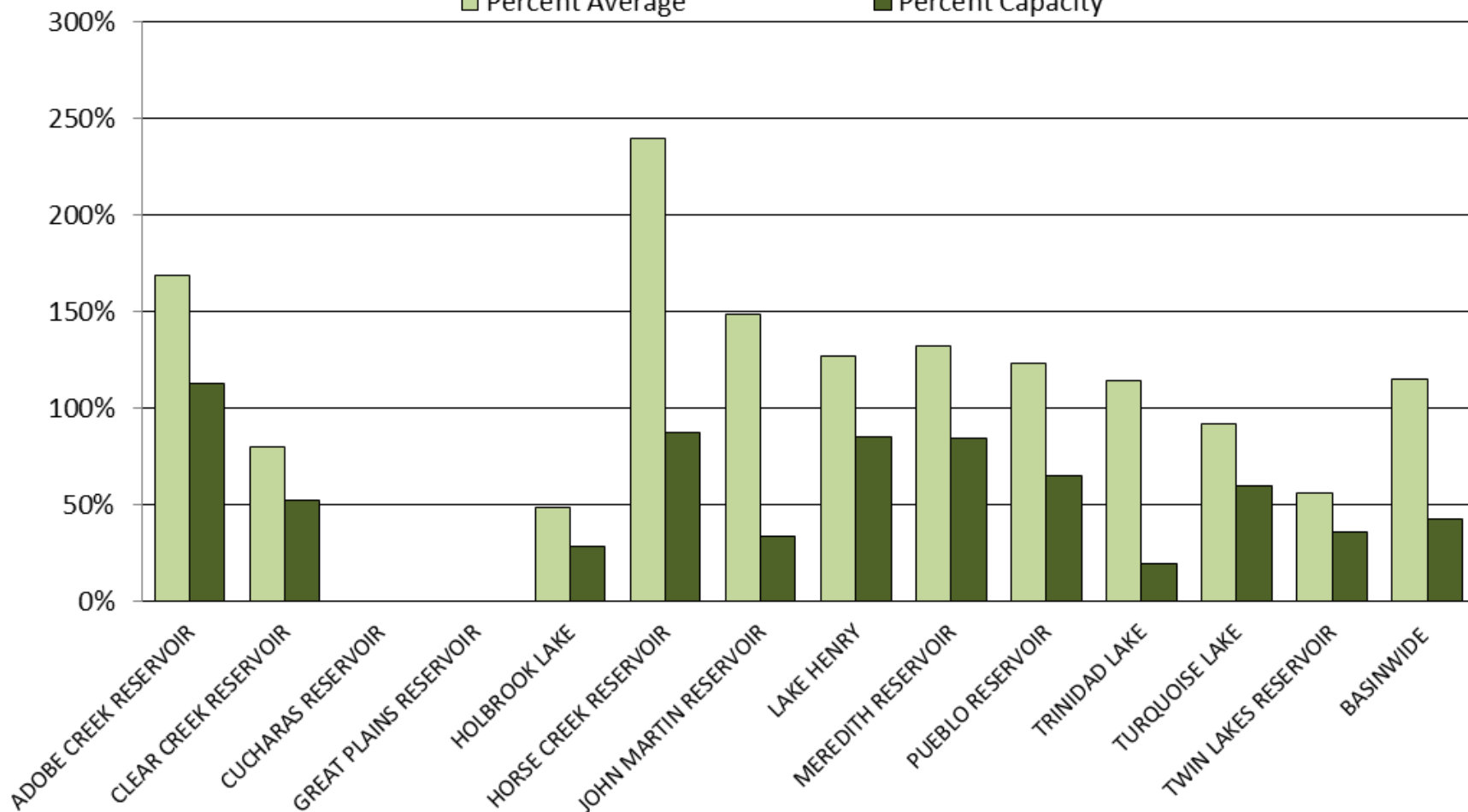



ARKANSAS RIVER BASIN Reservoir Storage Departure from Average

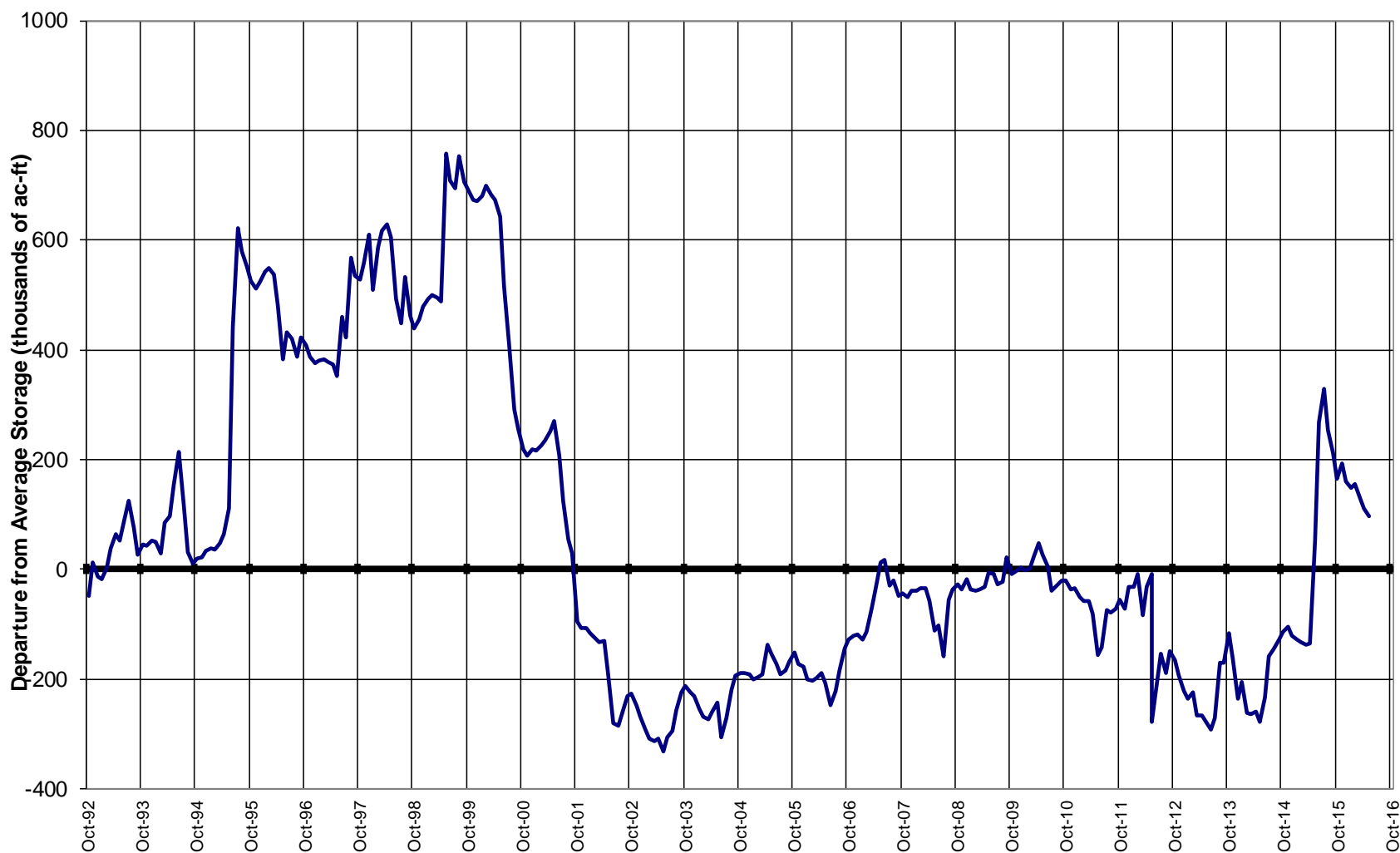

Colorado Statewide Summary

Colorado Major Basins

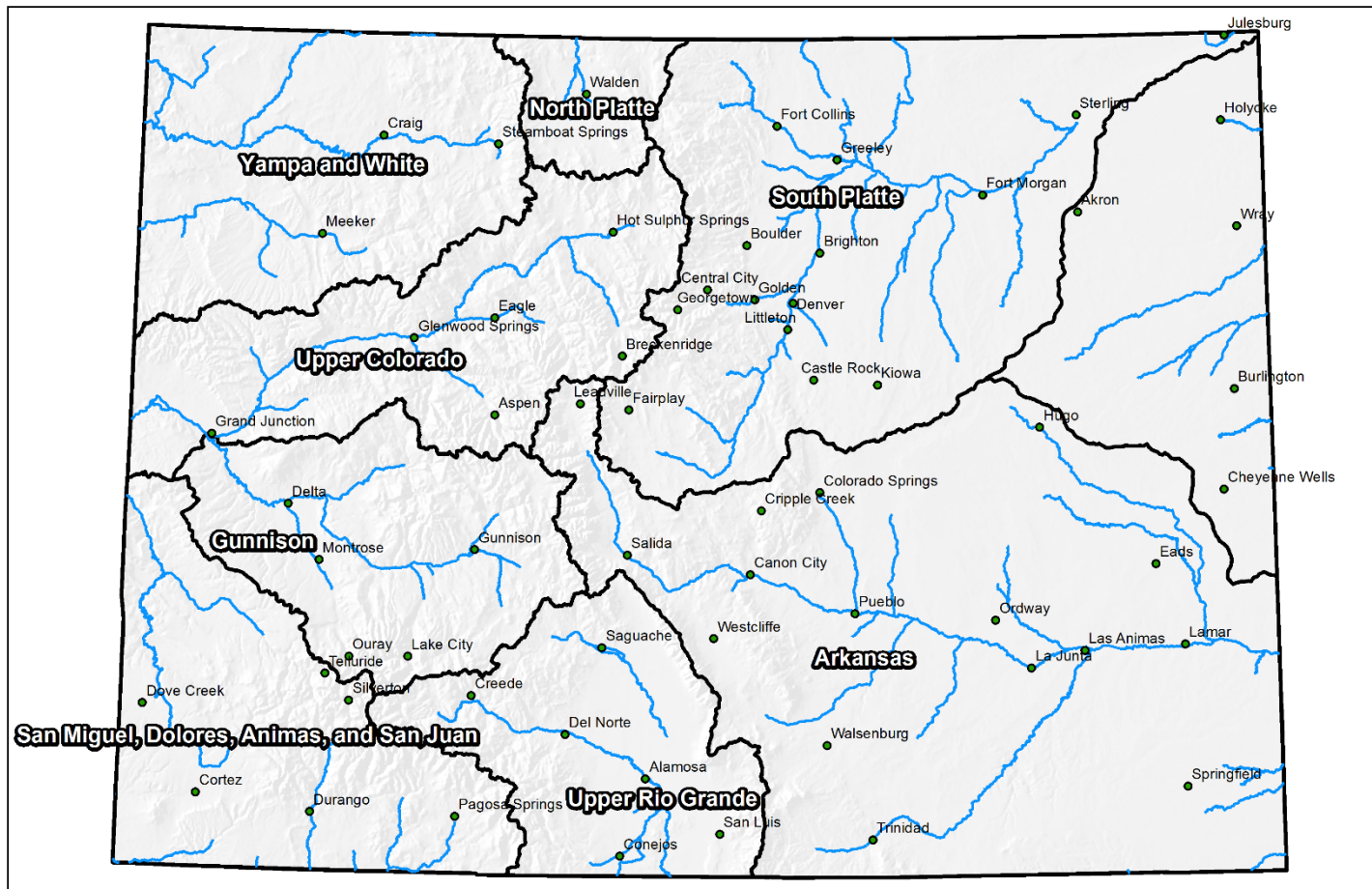

0 25 50 100 150 200 Miles

Colorado Monthly Snowpack Summary May 1, 2016

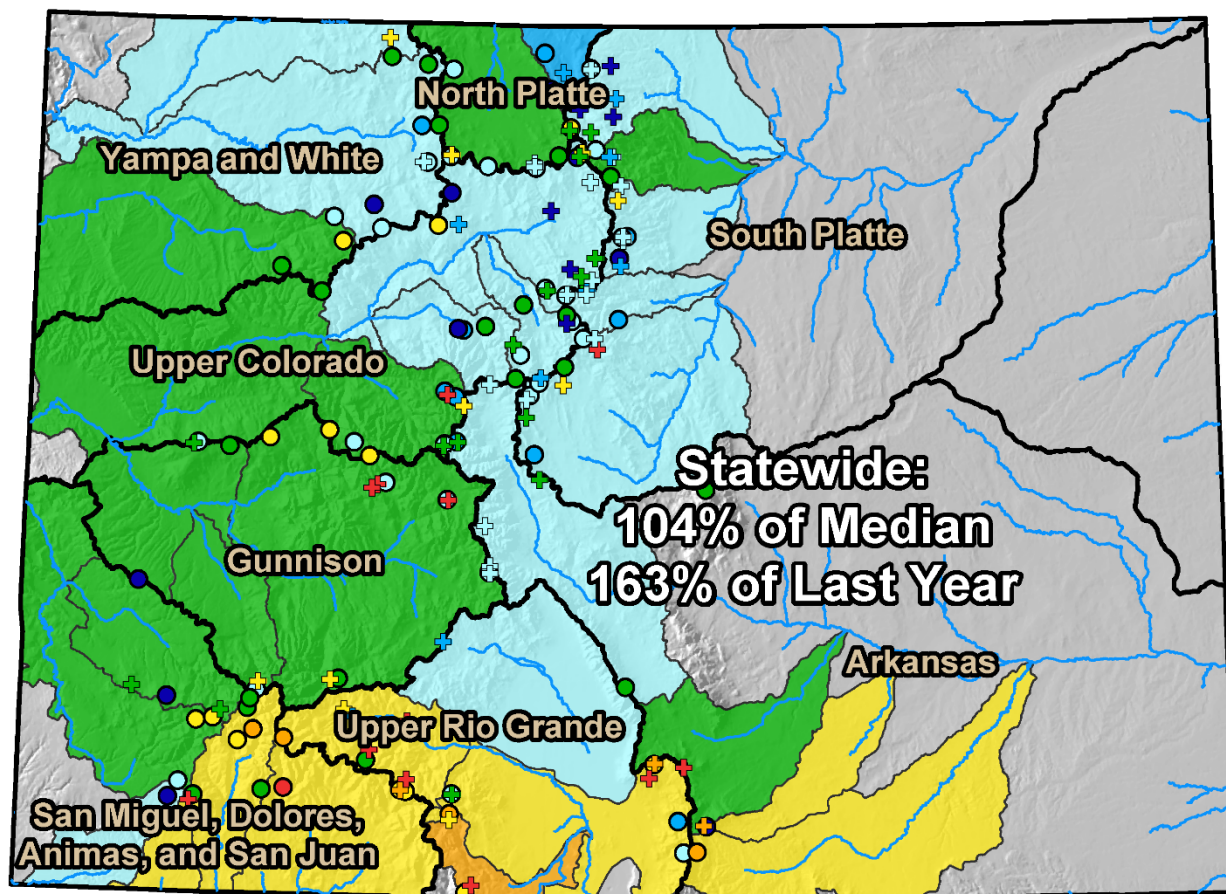

0 25 50 100 150 200 Miles

Colorado Monthly Snowpack Summary June 1, 2016

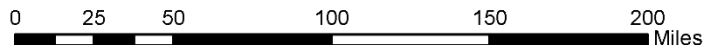
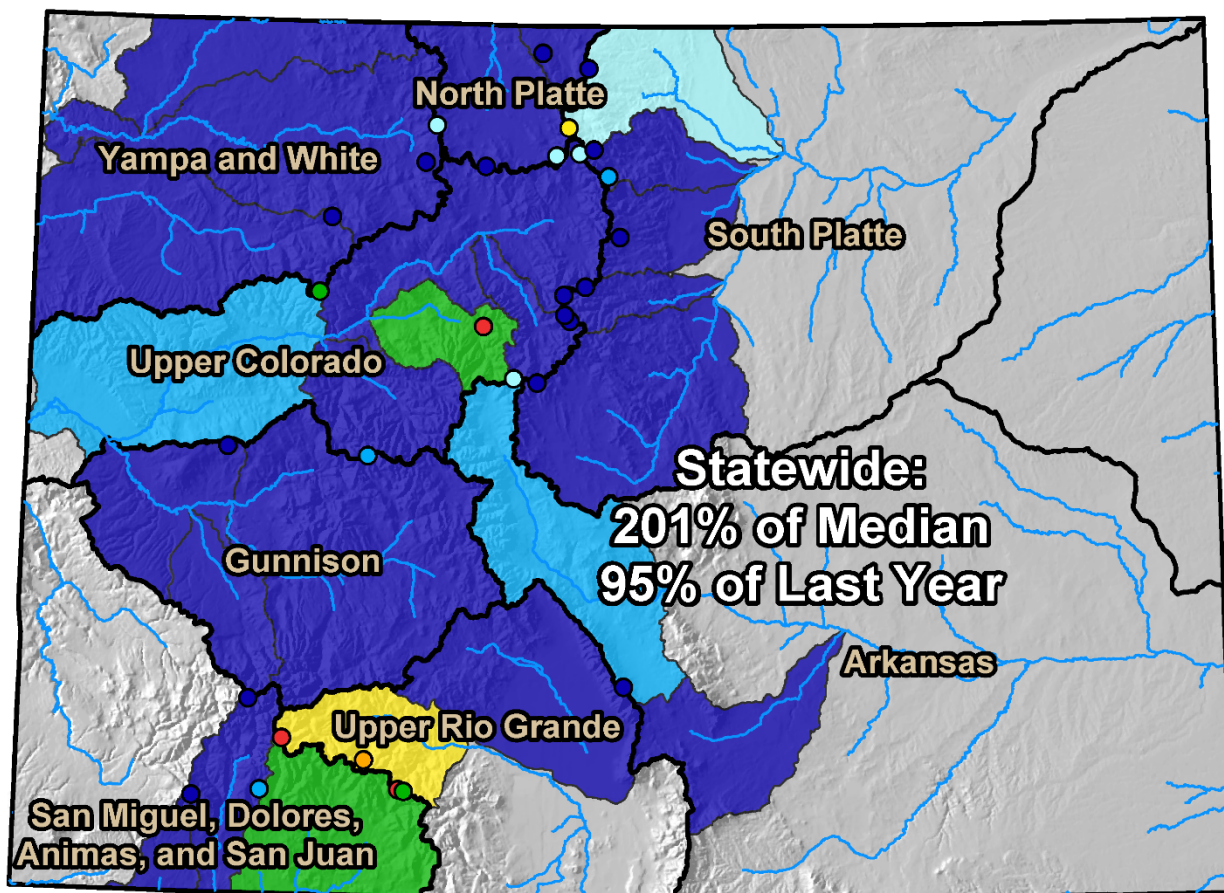

Colorado Streamflow Forecasts Summary June 1, 2016

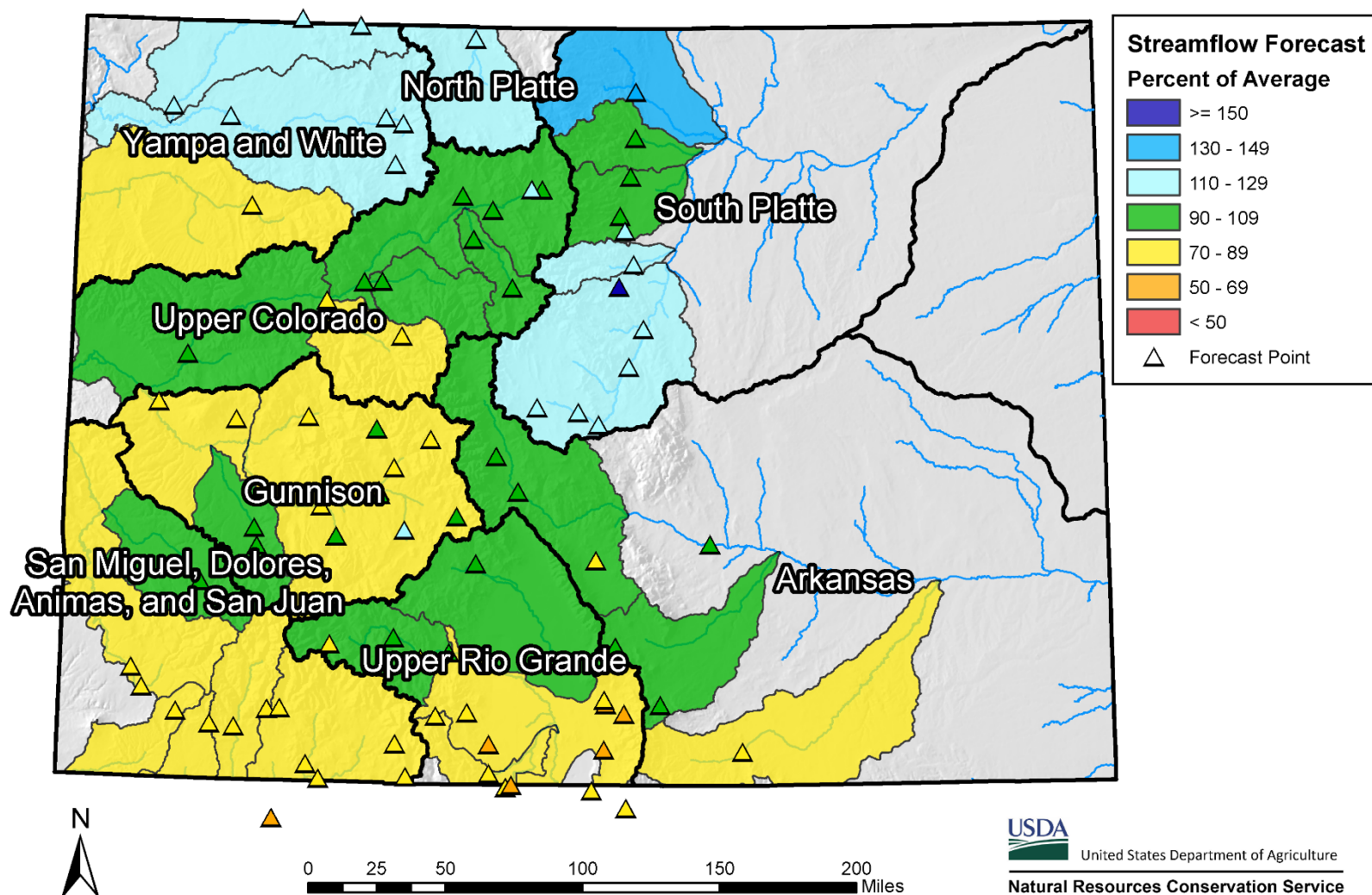

Colorado SNOTEL Snow Water Equivalent (SWE) Update Map with Site Data

Current as of Jun 21, 2016

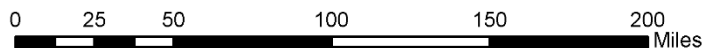
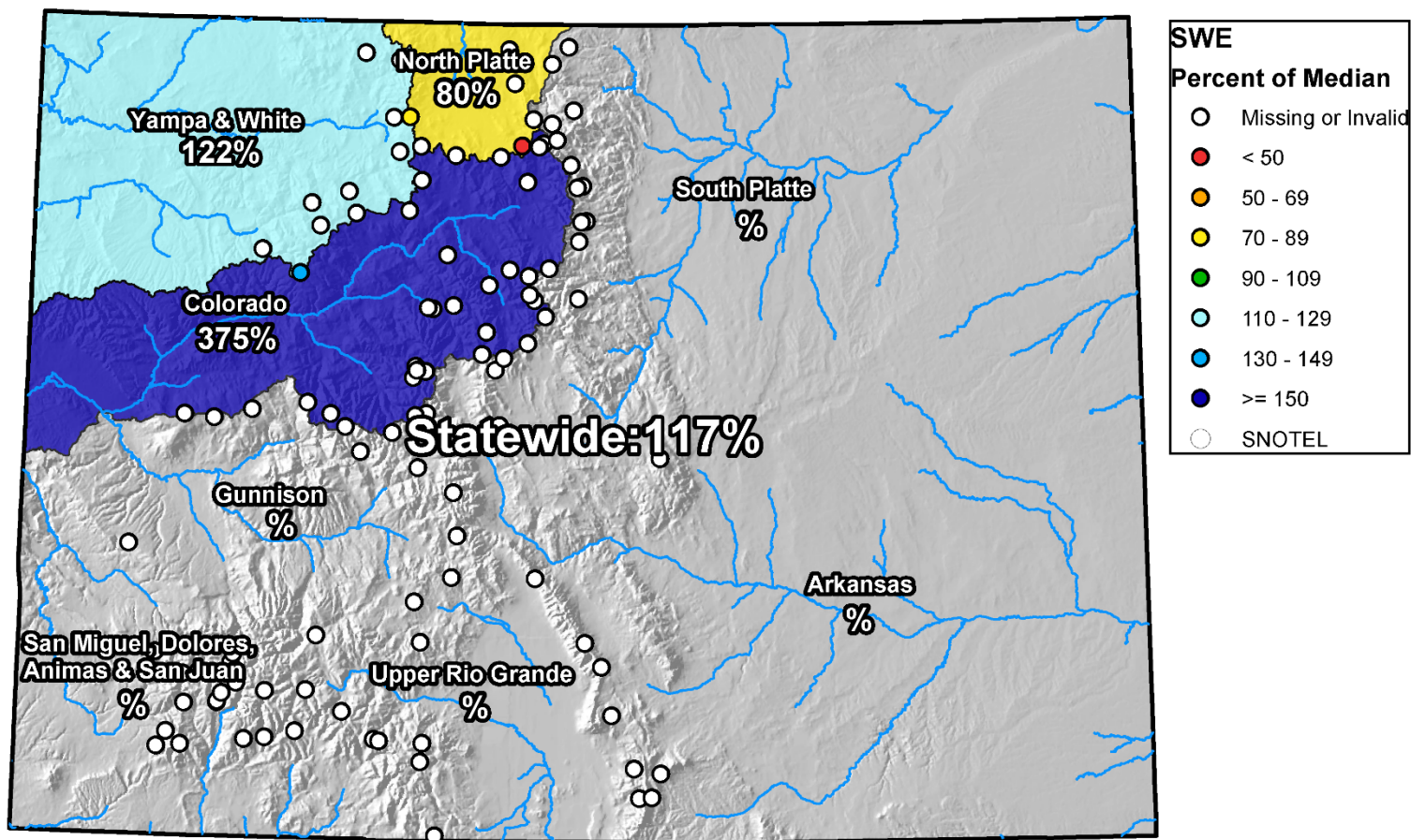



Colorado Statewide High/Low Snowpack Summary

Based on Provisional SNOTEL data as of Jun 22, 2016

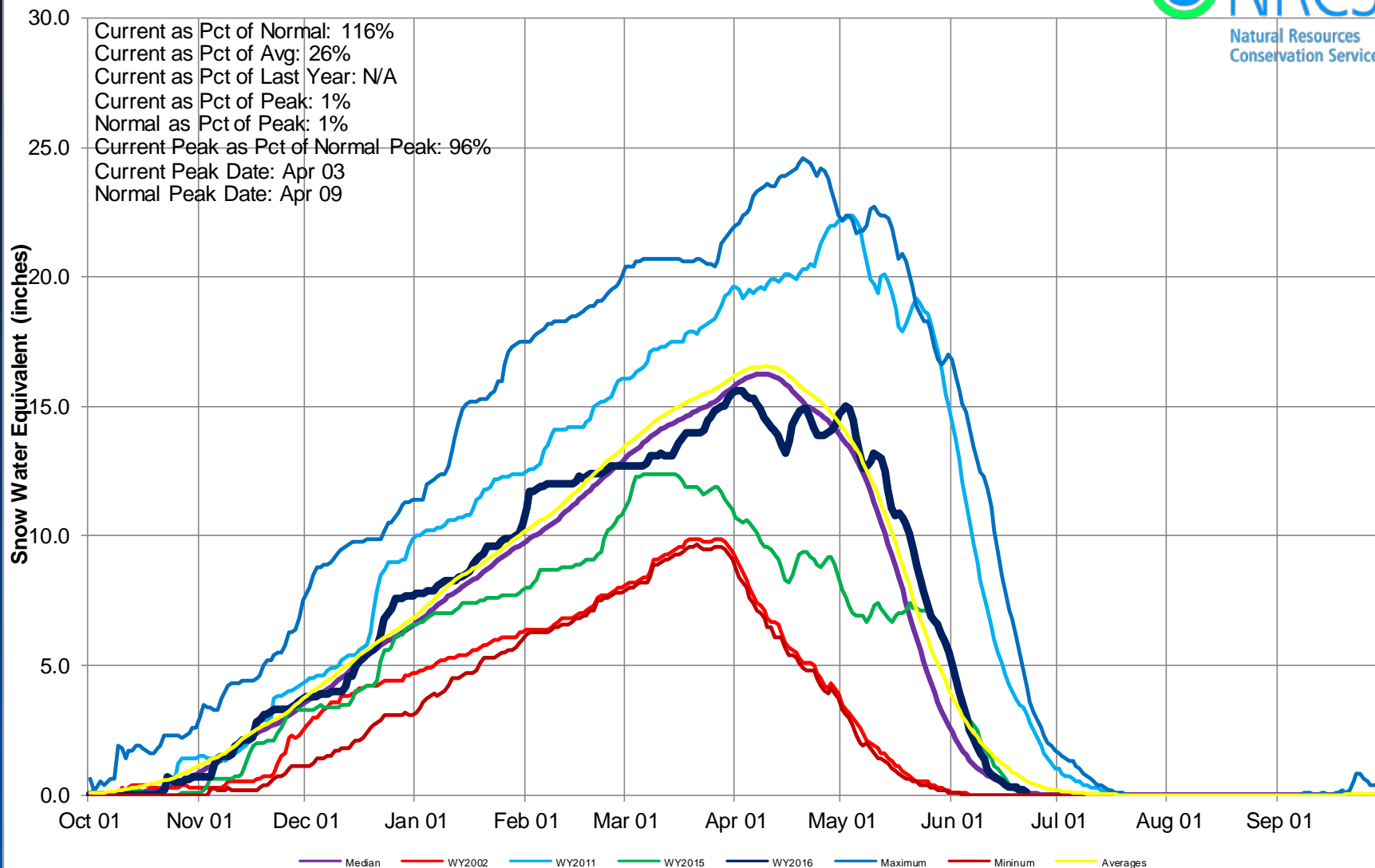



Colorado Statewide High/Low Monthly Precipitation Summary

Based on Provisional SNOTEL data as of Jun 16, 2016

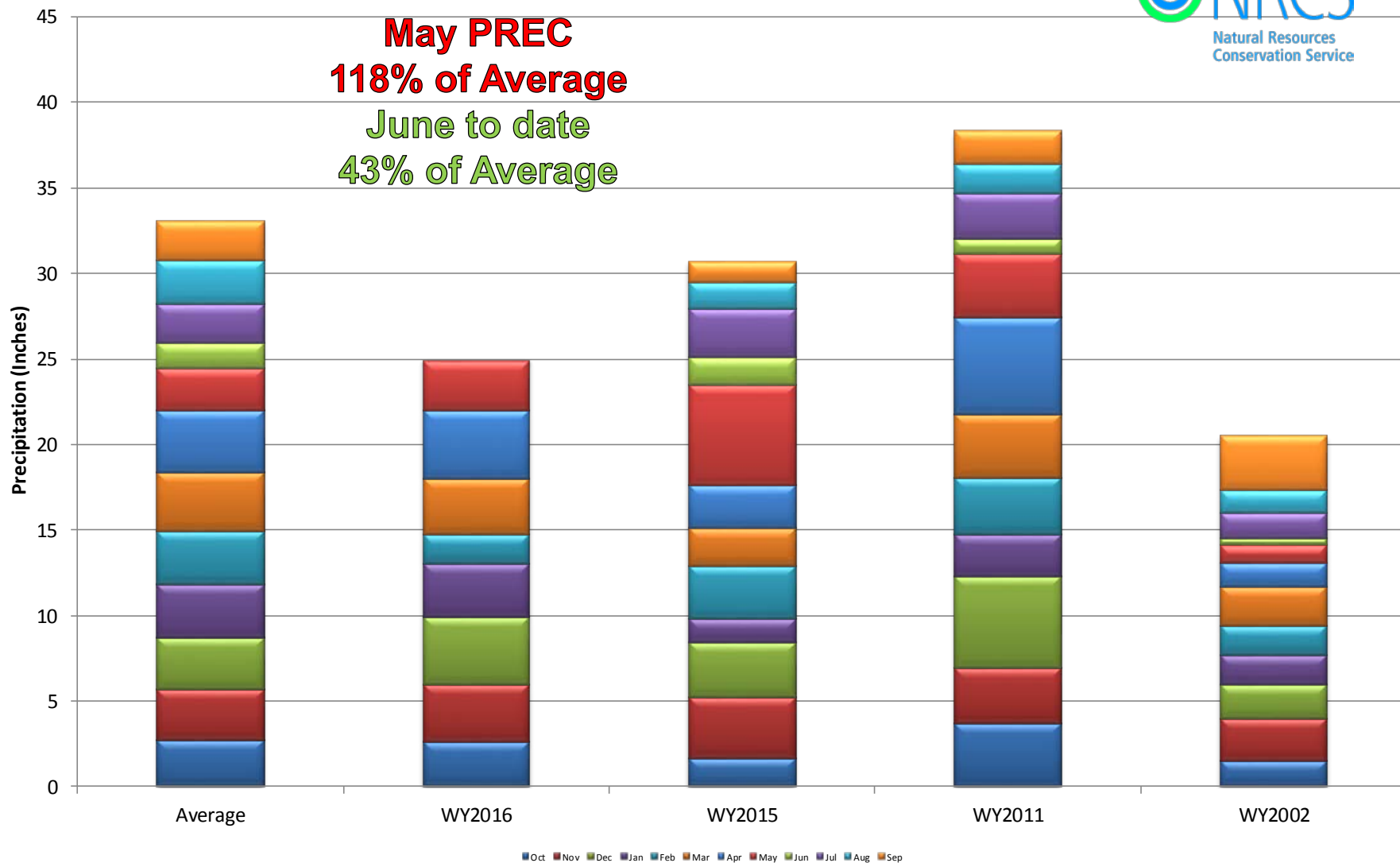

Colorado SNOTEL Month-to-Date Precipitation

Current as of Jun 21, 2016

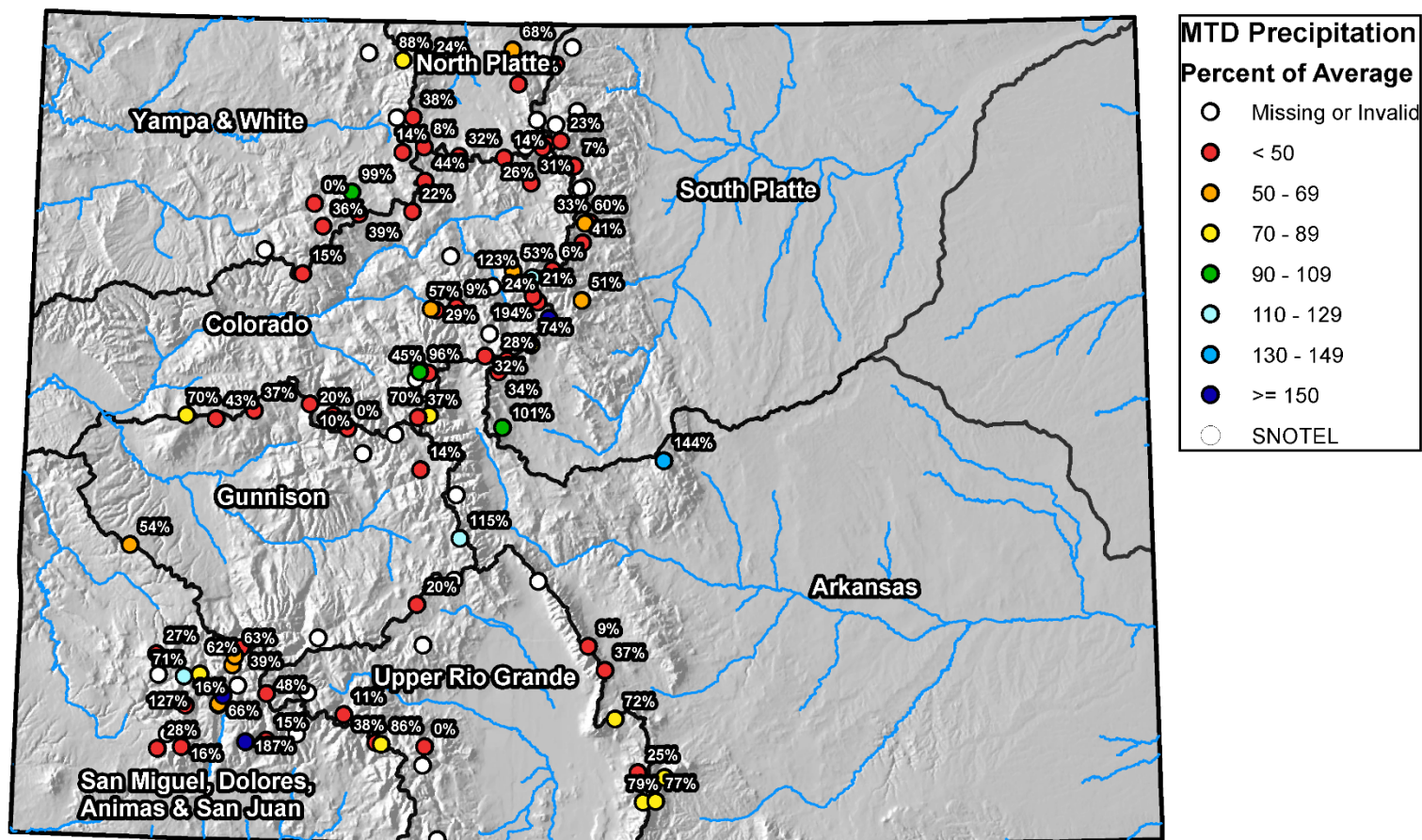

0 25 50 100 150 200 Miles



Colorado Statewide High/Low Year-to-Date Precipitation Summary

Based on Provisional SNOTEL data as of Jun 16, 2016

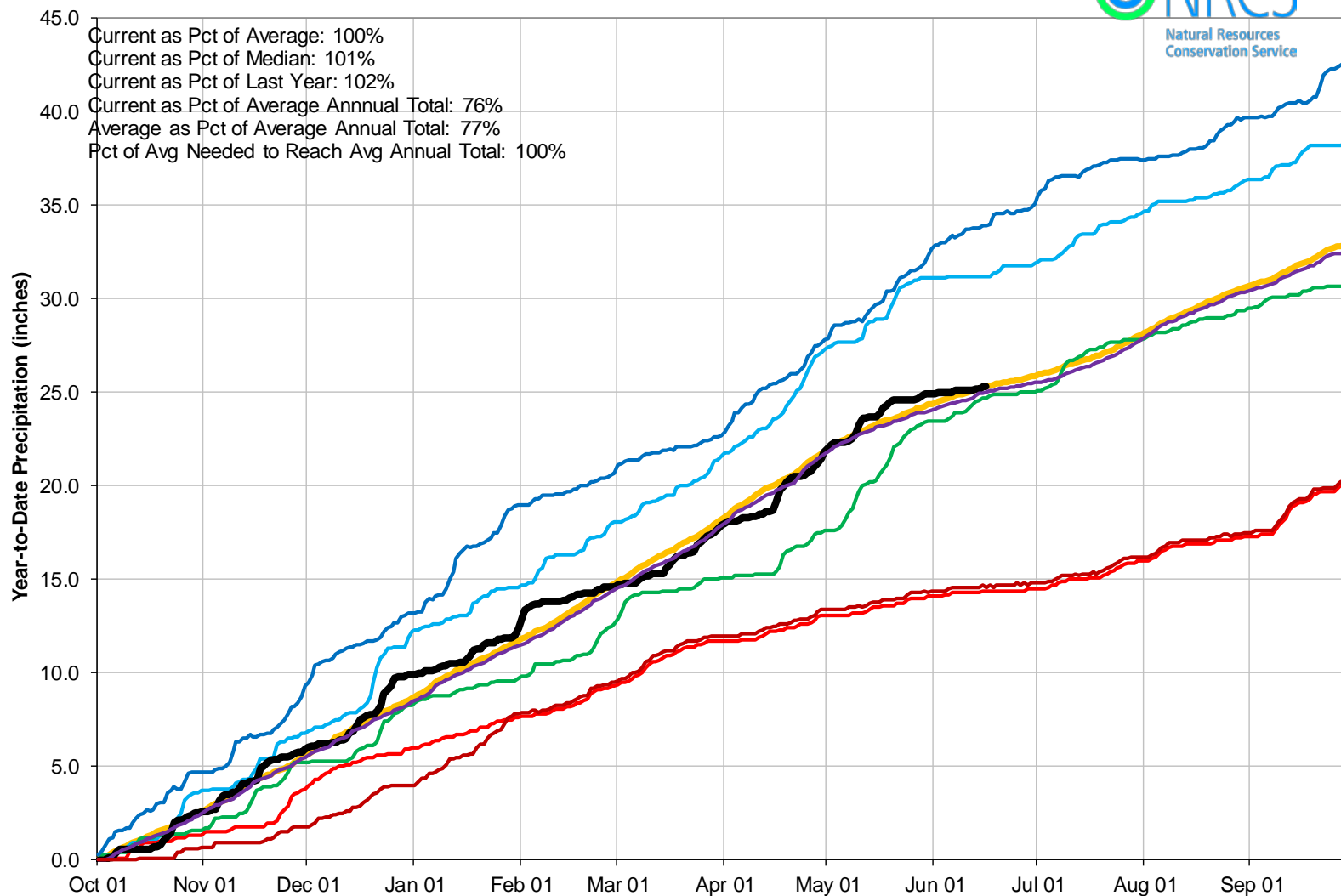

Colorado SNOTEL Water Year to Date Precipitation

Current as of Jun 21, 2016

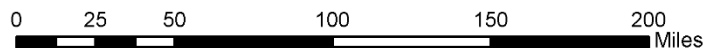
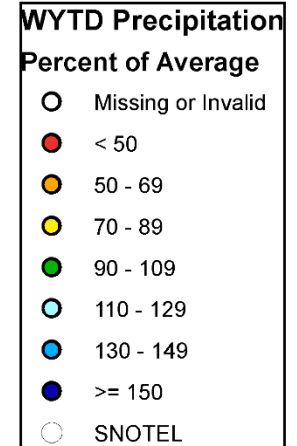
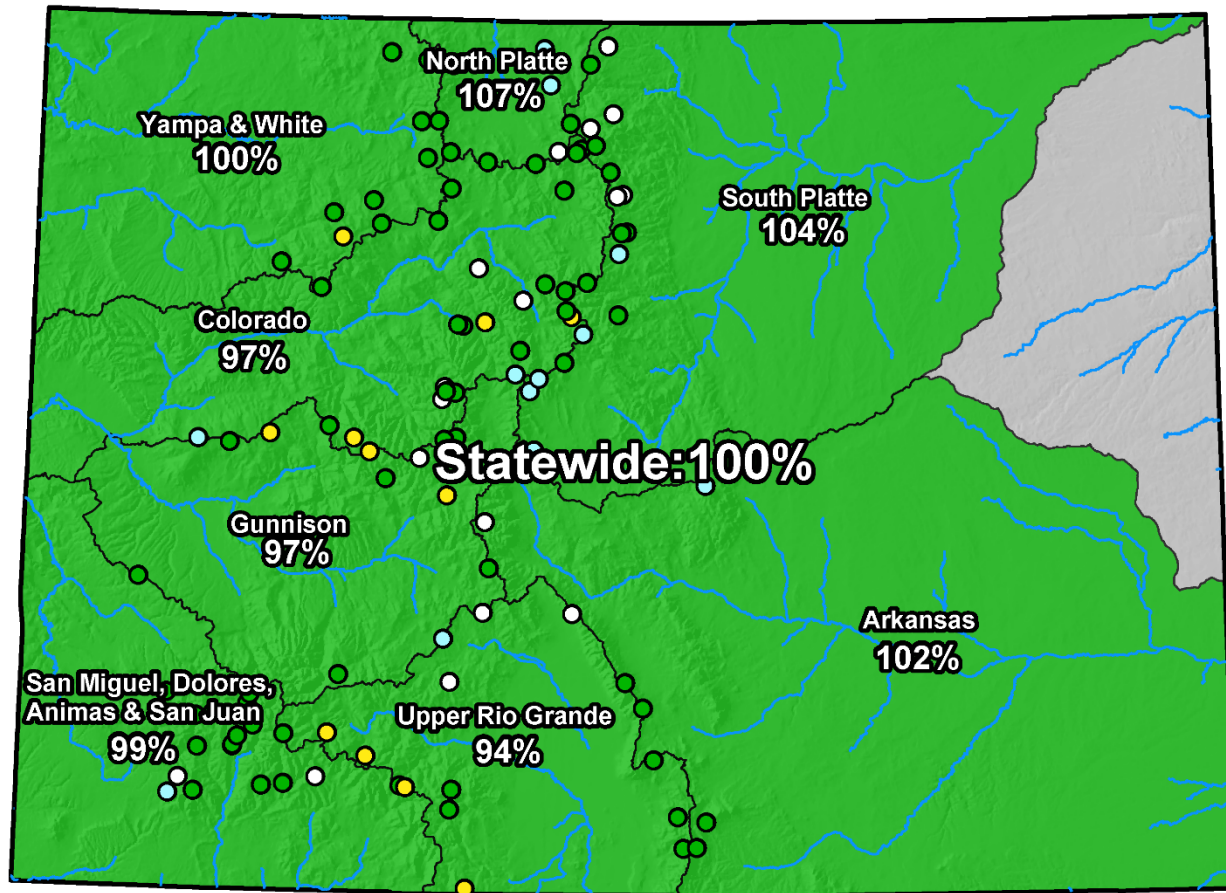

Colorado Monthly Reservoir Storage Summary

End of May 2016

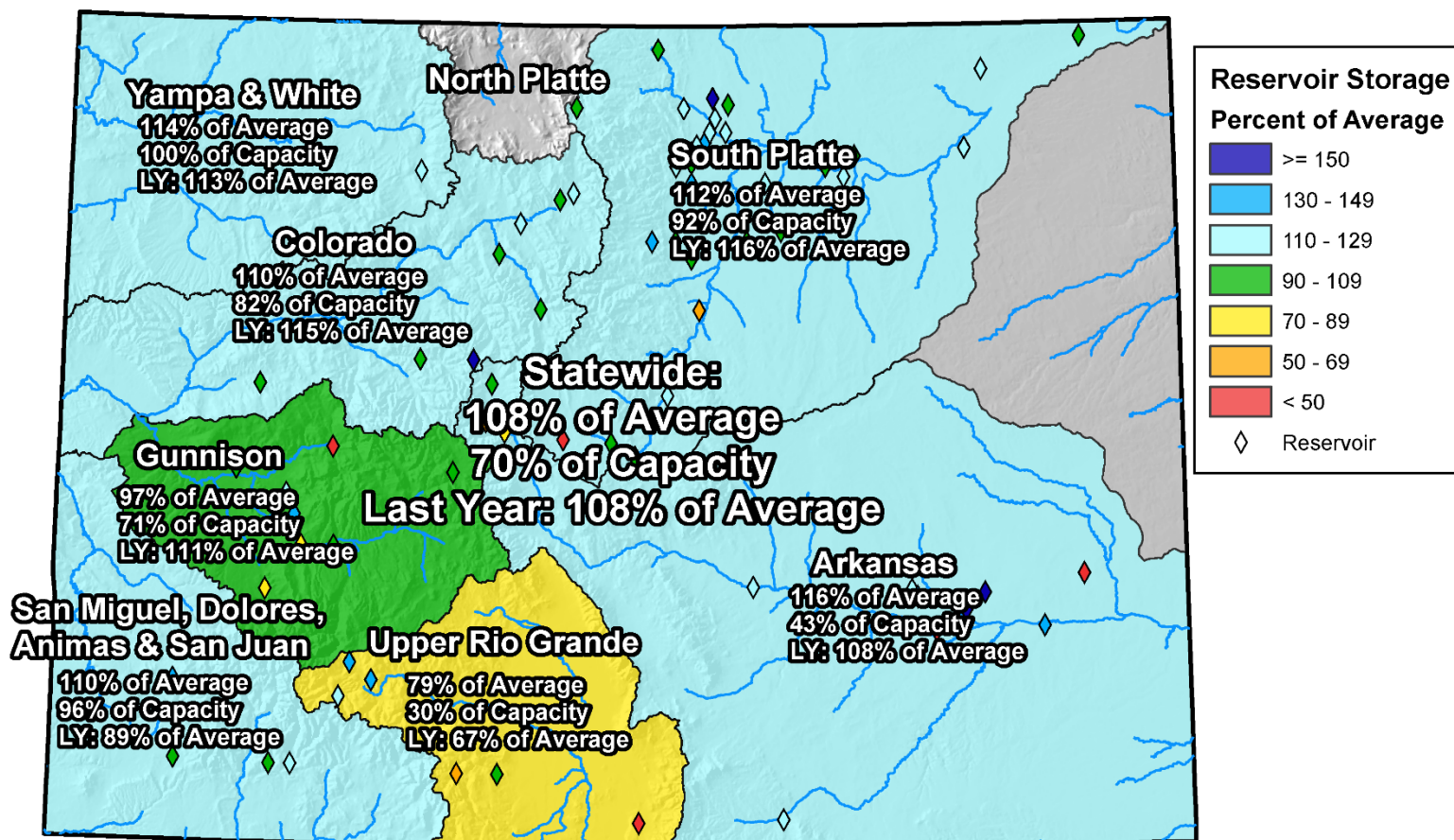

0 25 50 100 150 200 Miles

Colorado Reservoir Storage

■ Oct-15 ■ Nov-15 ■ Dec-15 ■ Jan-16 ■ Feb-16 ■ Mar-16
 ■ Apr-16 ■ May-16 ■ Jun-16 ■ Jul-16 ■ Aug-16 ■ Sep-16

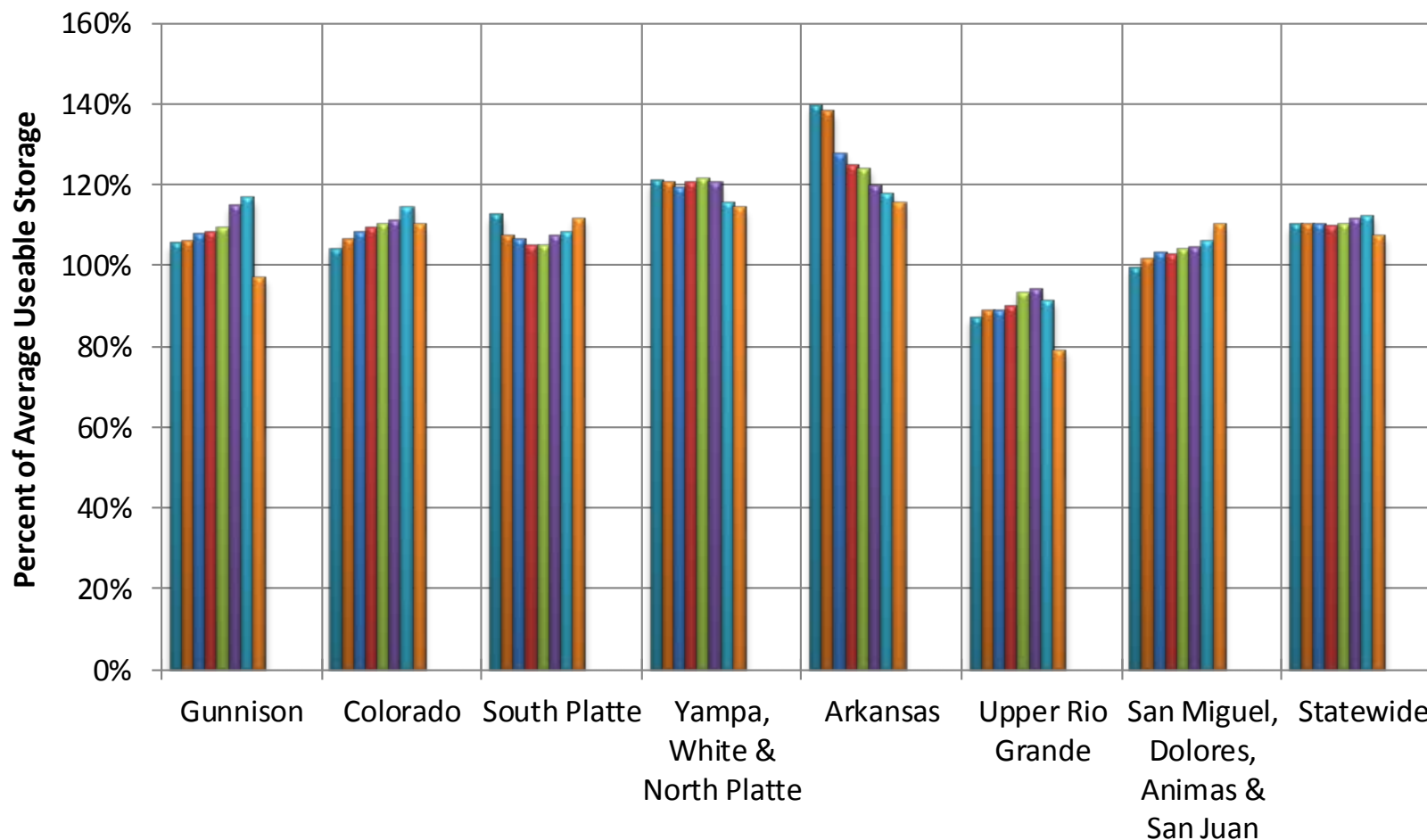



COLORADO STATEWIDE Reservoir Storage Departure from Average

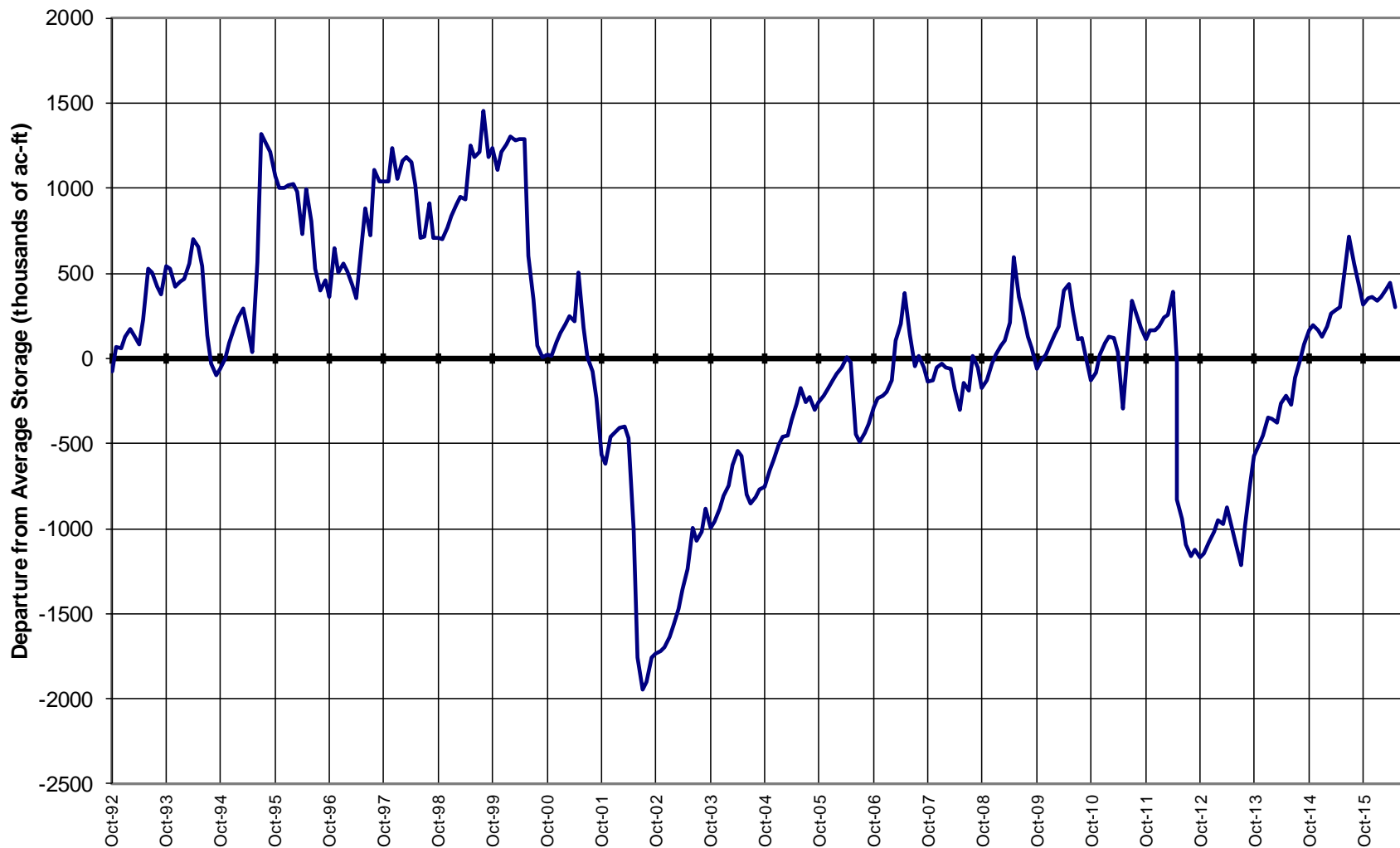



CDSS

Colorado's Decision Support Systems

Map Viewer

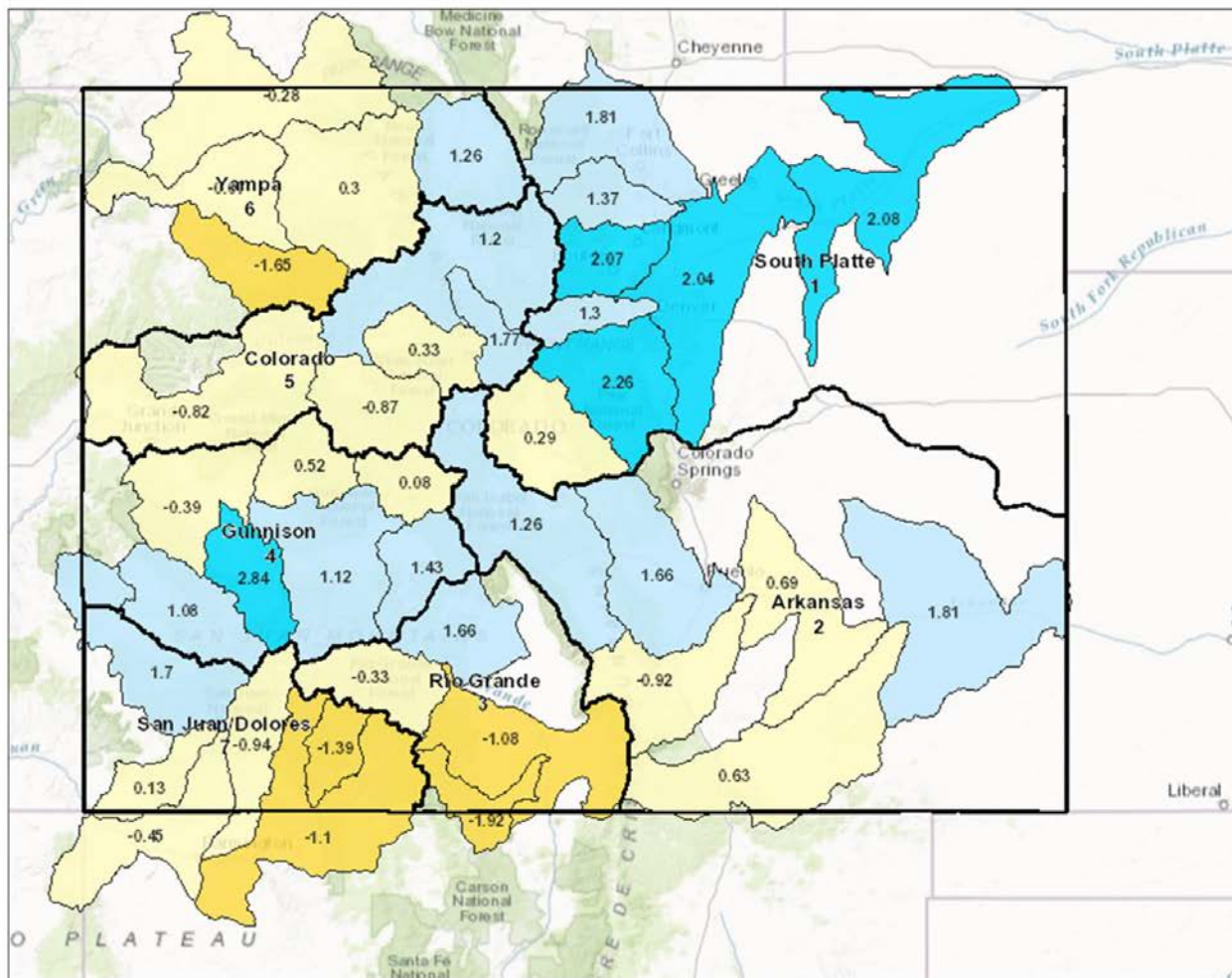

Legend

- ☐ Division
- SWSI - Current (May 2016)**
- SWSI Not Applicable (-99.99)
 - Extremely Dry (-3.0 - -4.2)
 - Moderately Dry (-2.0 to -2.9)
 - Slightly Dry (-1.0 to -1.9)
 - Near Average (-0.9 to 0.9)
 - Slightly Wet (1.0 to 1.9)
 - Moderately Wet (2.0 to 2.9)
 - Extremely Wet (3.0 to 4.2)
- Citations

Location



Notes

113.39 0 56.7 113.39 Miles

1: 3,592,220



This product is for informational purposes and may not have been prepared for, or be suitable for legal, engineering, or surveying purposes. Users of this information should review or consult the primary data and information sources to ascertain the usability of the information.

Date Prepared: 5/25/2016 9:58:16 AM



CDSS

Colorado's Decision Support Systems

Map Viewer

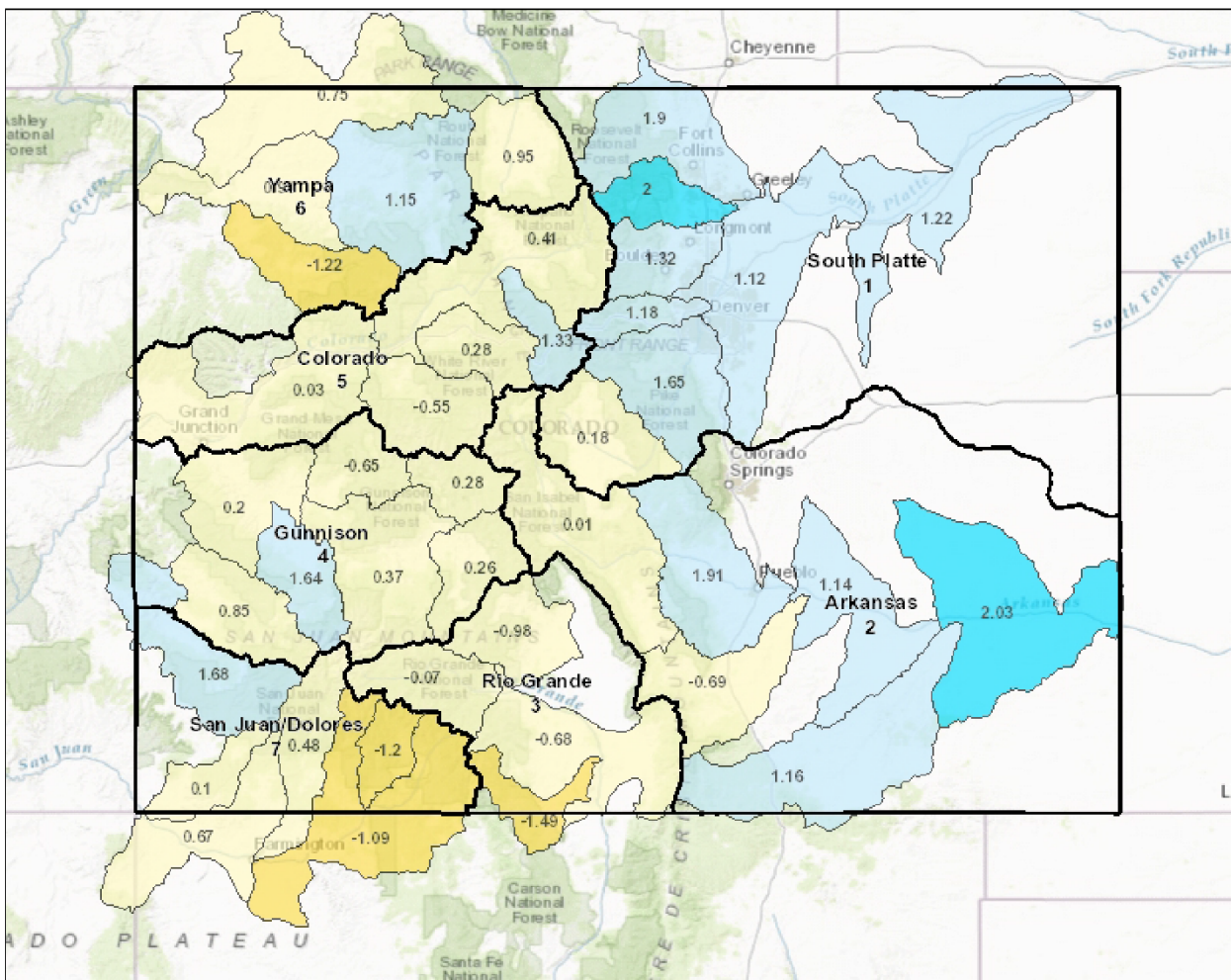

Legend

☐ Division
SWSI - Current (June 2016)

SWSI Not Applicable (-99.99)
 Extremely Dry (-3.0 - -4.2)
 Moderately Dry (-2.0 to -2.9)
 Slightly Dry (-1.0 to -1.9)
 Near Average (-0.9 to 0.9)
 Slightly Wet (1.0 to 1.9)
 Moderately Wet (2.0 to 2.9)
 Extremely Wet (3.0 to 4.2)

Citations

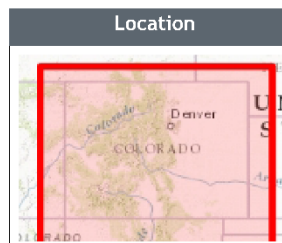

Notes

113.39 0 56.7 113.39 Miles



1: 3,592,220



This product is for informational purposes and may not have been prepared for, or be suitable for legal, engineering, or surveying purposes. Users of this information should review or consult the primary data and information sources to ascertain the usability of the information.

Date Prepared: 6/22/2016 11:37:41 AM

Summary

- Almost all SNOTEL stations in the state are now melted out
- May precipitation was well above average statewide but June to date has been well below average
- Statewide we have remained at near normal WY precip
- May precipitation helped to increase streamflow forecasts in many parts of the state
- Reservoirs statewide remain in relatively good standing at 108% of normal, slightly lower than last month
- SWSIs are generally near normal across the state



United States Department of Agriculture

Colorado Snow Surveys

Water Availability Task Force Meeting

June 22nd, 2016

NRCS Snow Survey and Water Supply Forecasting Program

Karl Wetlaufer

Hydrologist

720-544-2853

<http://www.nrcs.usda.gov/wps/portal/nrcs/main/co/snow/>