



COLORADO

**Colorado Water
Conservation Board**

Department of Natural Resources

1313 Sherman Street
Denver, CO 80203

P (303) 866-3441
F (303) 866-4474

John Hickenlooper, Governor

Robert Randall, Interim DNR
Executive Director

James Eklund, CWCB Director

TO: Colorado Water Conservation Board Members

FROM: Anna Mauss P.E., Project Manager
Kirk Russell, P.E., Finance Section Chief

DATE: March 16-17, 2016 Board Meeting

AGENDA ITEM: 13b. Water Project Loans / WSRA Grants
Duke Ditch Company - Piping the Duke Ditch

Introduction

The Duke Ditch Company (Company) is applying for a loan for Piping the Duke Ditch (Project). The Duke Ditch (Ditch) is an earthen ditch that traverses a steep hillside in Leroux Creek canyon in Delta County. It has significant seepage that contributes both salinity and selenium to the Colorado River System. Primary funding for the Project will be provided by the Bureau of Reclamation (Bureau) Basin States through its Salinity Control Program (Salinity Control Program) and the Natural Resource Conservation Service (NRCS) through in-kind services. The total Project cost is estimated to be \$749,374. The Company is requesting a loan from CWCB for approximately 12% of the Project Cost and WSRA grants for approximately 12% of the Project Cost. The remaining 76% of Project cost will be funded by the Bureau and NRCS. See attached Project Data Sheet for a location map and Project summary.

Staff Recommendation for CWCB Loan

Staff recommends the Board approve a loan not to exceed \$90,900 (\$90,000 for Project costs and \$900 for the 1% service fee) to the Duke Ditch Company for costs related to the Piping the Duke Ditch Project from the Construction Fund. The loan terms shall be 30 years at a blended interest rate of 2.00% per annum. Security for the loan shall be in compliance with CWCB Financial Policy #5.

Staff Recommendation for WSRA Grant

Staff recommends approval of up to \$47,237 from the Statewide Account and \$47,237 from the Gunnison Basin Account to the Duke Ditch Company for costs related to the Piping the Duke Ditch Project.



Background

The Ditch provides irrigation water to a 380-acre service area in Delta County. Its diversion is located west of the Town of Hotchkiss, on Leroux Creek. The Ditch extends southeast approximately 2.7 miles. Irrigated acreage of approximately 290 acres within the service area is primarily used for sheep grazing and hay production. The Willow Heights neighborhood is also served by the Ditch to supply outdoor irrigation water for gardens and lawns.

Due to its location on a hillside, the Ditch is prone to wash out. It is also subject to significant seepage and evaporative losses and has regular maintenance and aquatic vegetation growth issues.

Geologically, the Ditch is located within the Colorado River Basin - Lower Gunnison Basin Unit. This area is known to contribute significant salinity and selenium within the basin. Therefore, piping the Ditch will not only reduce maintenance costs, it will also reduce salt loading in the Colorado River System by 395 tons/year. As such, the Company qualifies for funding from the Salinity Control Program.

The Salinity Control Program is a Bureau program, active since the 1980s in the Gunnison Basin, with the goal of controlling and reducing salt loading to the Colorado River. Beginning in 1995, the Bureau introduced a basin-wide program to award Salinity Control Program grants to owners of irrigation delivery systems through a competitive process offered approximately every three years.

In order to apply for funding from the Bureau, the Company utilized a \$5,000 grant from the CWCB through its Gunnison Basin Salinity Control Technical Assistance Program (authorized via CWCB Projects Bill HB14-1333). This program assists qualifying owners of irrigation infrastructure in the Gunnison Basin in the application process of the Salinity Control Program by reimbursing owners a portion of the engineering costs required to complete the application to the Bureau.

Loan Feasibility Study

Beth Karberg, Colorado Department of Agriculture prepared the Loan Feasibility Study, titled "Feasibility of Piping the Duke Ditch," dated January 2015. Engineering and technical support was provided by Shana Harness, NRCS Soil Conservationist, and Robert Gallegos, NRCS Agricultural Engineer. The feasibility study was prepared in accordance with the CWCB guidelines and includes an analysis of alternatives, preliminary engineering design, and construction cost estimates.

Borrower - Duke Ditch Company

The Company, established in 1920, is a non-profit corporation registered in the State of Colorado. It is in good standing with the Colorado Secretary of State. There are 11 shareholders and 80 shares of stock. The Company's Board of Directors has the power to set annual assessments to be paid by the shareholders and the power to foreclose a lien against any shares for which assessments are not paid. Shareholder approval is required to take on debt and pledge collateral. Company revenues come from shareholder assessments.

Water Rights

The source of water for the Ditch is direct flow water out of Leroux Creek and Barrow Gulch.

TABLE 1: WATER RIGHTS

Name	Amount	Appropriation Date	Adjudication Date	Water Court Case No.
Duke Ditch (Leroux Creek)	2.5 cfs	8/31/1892	2/20/1904	CA0346
Duke Ditch (Barrow Gulch)	2.5 cfs	8/31/1892	2/20/1904	CA0346
Duke Ditch (Leroux Creek)	5.0 cfs	8/31/1892	12/31/1989	89CW0151

The average annual diversions are 2,424 acre-feet.

Project Description

The Company considered the following Project alternatives:

Alternative 1 - No-Action: This alternative was considered undesirable as it does not meet the Company's goal of reducing the risk of Ditch washouts requiring emergency repairs, nor does it reduce salinity or selenium loading to the Colorado River System.

Alternative 2 - Pipe the Ditch with HDPE pipe: This alternative considered replacing all 2.7 miles of unlined ditch with High Density Polyethylene (HDPE) pipe but was rejected due to higher material cost and limited availability of pipe welding equipment required versus Alternative 3.

Selected Alternative 3 - Pipe the Ditch with PVC pipe: This alternative will replace all 2.7 miles of unlined ditch with 18-inch to 24-inch diameter polyvinyl chloride (PVC) pipe. Existing structures, including four inlet structures and four outlet structures, will be replaced. Costs for the selected alternative are shown in the following table:

TABLE 2: ESTIMATED PROJECT COST

Task	Cost	In-Kind
NRCS Design / Construction management		\$ 47,500
NRCS NEPA Compliance		\$ 23,700
NRCS Habitat Replacement		\$ 29,700
Construction	\$ 648,474	

TABLE 3: PROJECT FUNDING SUMMARY

	Cash	In-Kind	Total
Duke Ditch Company	\$0	\$0	\$0
CWCB Water Project Loan	\$90,000		\$90,000
NRCS		\$100,900	\$100,900
Salinity Control Program	\$464,000		\$464,000
Sub-total matching funds	\$554,000	\$100,900	\$654,900
Gunnison Basin Account	\$47,237		\$47,237
WSRA Statewide Account	\$47,237		\$47,237
Total	\$648,474	\$100,900	\$749,374

NRCS funding is all in-kind. Salinity Control Program funds will be disbursed throughout the construction process as will the CWCB funds. Disbursements will be made on a pro rata basis per each pay request as 71% Salinity Control Program, 14% CWCB loan, and 15% WSRA grants.

Permitting: All easements and right-of-ways have been secured. The Company expects to be exempt from 404 permitting by statutory exemption, 33 CFR Section 323.4(a)3. This exemption will be confirmed with the Army Corps of Engineers.

Schedule: NRCS expects to complete the final design by August 2016. Construction will follow in the fall of 2016 with completion by spring of 2017.

Water Supply Reserve Account Grant

Applicant & Fiscal Agent: Duke Ditch Company
Water Activity Name: Piping the Duke Ditch
Water Activity Purpose: Agricultural / Municipal
County: Delta
Drainage Basin: Gunnison
Water Source: Leroux Creek

At the February 2016 Gunnison Basin Roundtable meeting, the Roundtable recommended approval of the Piping the Duke Ditch Project application request for the following Basin and Statewide Funds:

Amount Requested/Source of Funds:	\$47,237	Gunnison Basin Account
	<u>\$47,237</u>	<u>Statewide Account</u>
	\$94,474	Total Grant Request

Matching Funds: Basin Account Match: \$47,237 = 50% of total grant request (meets 5% min);
Basin Account & Applicant Match: \$702,137 = 1486% of total grant request (meets 25% min);
Applicant Match: \$654,900 = 87% of total project costs (\$749,374)
(refer to *Funding Summary/Matching Funds* section)

Objectives:

The primary purpose of this Project is to reduce salt loading to the Colorado River system by 395 tons/year. It supports agriculture in Western Colorado and improves habitat for threatened and endangered fish in the Colorado River basin by decreasing salt and selenium.

Discussion: This Project aligns with Colorado's Water Plan as described in Section 6.5 Municipal, Industrial, and Agricultural Infrastructure Projects and Methods. The Project also meets the Gunnison Basin's primary goal in its Basin Implementation Plan of protecting existing water uses in the basin (see BIP Table 11. Basin Goals) and meets the complementary goals of improving agricultural water supplies, protecting the environment, and improving water quality.

Issues/Additional Needs: Final Professional Engineer stamped construction drawings will be required by the CWCB prior to disbursement of funds.

Threshold and Evaluation Criteria:

The application meets all four Threshold Criteria.

Tier 1-3 Evaluation Criteria:

Staff has reviewed and evaluated the applicant's grant documents and determined that it satisfies the Evaluation Criteria. Please refer to WSRA Application for applicant's detailed response.

All products, data and information developed as a result of this grant must be provided to the CWCB in hard copy and electronic format as part of the project documentation. This information will in turn be made widely available to Basin Roundtables and the general public and will help promote the development of a common technical platform. In accordance with the revised WSRA Criteria and Guidelines, staff would like to highlight additional reporting and final deliverable requirements. The specific requirements are provided below.

Reporting: The applicant shall provide the CWCB a progress report every 6 months, beginning from the date of the executed contract. The progress report shall describe the completion or partial completion

of the tasks identified in the scope of work including a description of any major issues that have occurred and any corrective action taken to address these issues.

Final Deliverable: At completion of the Project, the applicant shall provide the CWCB a final report that summarizes the project and documents how the project was completed. This report shall contain photographs, summaries of meetings, and engineering reports/designs.

Engineering: All engineering work (as defined in the Engineers Practice Act (§12-25-102(10) C.R.S.)) performed under this grant shall be performed by or under the responsible charge of professional engineer licensed by the State of Colorado to practice Engineering.

CWCB Loan Program

Financial Analysis

The Company qualifies for a blended interest rate of 2.00% for a 30-year term (Ownership: 68% Agricultural, and 32% Low-Income Municipal). Table 4 provides a summary of the Project's financial aspects.

TABLE 4: FINANCIAL SUMMARY

Total Project Cost	\$749,374
Grant and In-Kind	\$659,374
CWCB Loan Amount	\$90,000
CWCB Loan Amount (Including 1% Service Fee)	\$90,900
CWCB Annual Loan Payment	\$4,059
CWCB Annual Loan Obligation (1 st Ten Years)	\$4,465
Number of Shares	80
Annual Loan Obligation per Share	\$56/share
Current Assessment per Share	\$100/share
Anticipated Future Assessment per Share	\$100/share

The Company anticipates saving over \$4,000 annually on Ditch cleaning operations as a result of the pipeline installation. These savings will offset the cost of the CWCB debt service; therefore, it does not anticipate the need to raise assessments for its shareholders.

Creditworthiness: The Company has no existing debt.

TABLE 5: FINANCIAL RATIOS

Financial Ratio	Past 3 Years	Future w/ Project
Operating Ratio (revenues/expenses) weak: <100% - average: 100% - 120% - strong: >120%	150% (Strong) \$8.1K/\$5.4K	137% (Strong) \$8.1K/\$5.9K
Debt Service Coverage Ratio (revenues-expenses)/debt service weak: <100% - average: 100% - 120% - strong: >120%	N/A	149% (Strong) (\$8.1K-\$1.4K) \$4.5K
Cash Reserves to Current Expenses weak: <50% - average: 50% - 100% - strong: >100%	174% (Strong) \$9.4K/\$5.4K	161% (Strong) \$9.4K/\$5.9K
Annual Operating Cost per Acre-Foot (2,424 AF) weak: >\$20 - average: \$10 - \$20 - strong: <\$10	\$2.23 (Strong) \$5.4K/2,424 AF	\$2.44 (Strong) \$5.9K/2,424 AF

Collateral: Security for this loan will be a pledge of assessment revenues backed by a rate covenant and the Project itself (the Duke Ditch pipeline). This is in compliance with the CWCB Financial Policy #5 (Collateral).

cc: Marley Duclo, Duke Ditch Company
 Beth Karberg, Colorado Department of Agriculture
 Susan Schneider/Jennifer Mele, Colorado Attorney General's Office

Attachment: Water Project Loan Program - Project Data Sheet & WSRA Grant Application



L O A N D E T A I L S	
Project Cost:	\$749,374
CWCB Loan (with Service Fee):	\$90,900
Loan Term and Interest Rate:	30 years @ 2.0%
Funding Source: Construction Fund, WSRA, Salinity Control	
B O R R O W E R T Y P E	
Agriculture	Municipal Commercial
68%	32% Low - 0% Mid - 0% High 0%
P R O J E C T D E T A I L S	
Project Type:	Ditch Rehabilitation
Average Annual Delivery:	2,424 AF

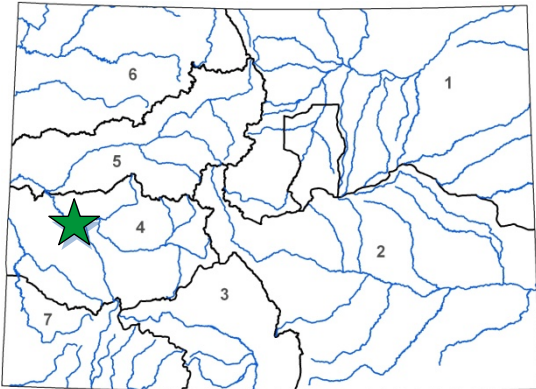

L O C A T I O N	
County:	Delta
Water Source:	Leroux Creek
Drainage Basin:	Gunnison
Division:	4 District: 42

The Duke Ditch Company diverts from Leroux Creek and Barrow Gulch, west of the Town of Hotchkiss, and delivers water through the Company's ditch to a 380-acre service area. The earthen ditch traverses a steep hillside in the Leroux Creek canyon where it is prone to washout and is subject to significant seepage and evaporative losses. As a result of the location, it has significant maintenance and aquatic vegetation growth issues. The deep percolation of irrigation water in this area contributes salinity and selenium to the Colorado River system; therefore, the Company obtained a \$464,000 Salinity Control Program grant (61% of project costs) and a \$100,900 NRCS grant (13% of project costs), as the project is expected to reduce salt loading to the Colorado River system by 395 tons/year. In addition, the Company is applying for a \$47,237 basin grant and a \$47,237 statewide grant from the Water Supply Reserve Account Grant Program to pipe the entire 2.7 miles of ditch. Construction is scheduled for the fall/winter of 2016/2017.

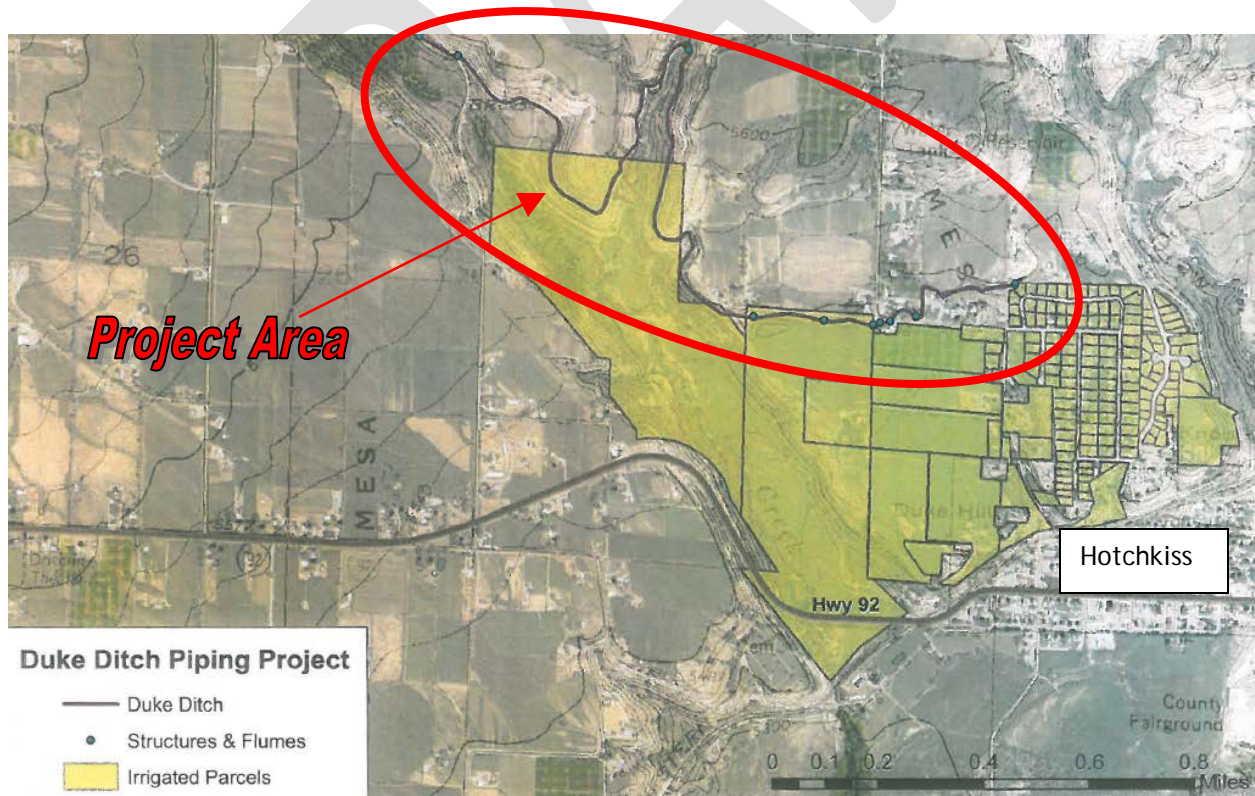



COLORADO WATER CONSERVATION BOARD

WATER SUPPLY RESERVE ACCOUNT APPLICATION FORM



Today's Date: December 18, 2015

Duke Ditch Piping Project

Name of Water Activity/Project

The Duke Ditch Company

Name of Applicant

Gunnison

Amount from Statewide Account: \$ 47,237

Amount from Basin Account(s): \$ 47,237

Total WSRA Funds Requested: \$ 94,474

Approving Basin Roundtable(s)

(If multiple basins specify amounts in parentheses.)

FEIN: 84-0485377

Application Content

Application Instructions	page 2
Part I – Description of the Applicant	page 3
Part II – Description of the Water Activity	page 5
Part III – Threshold and Evaluation Criteria	page 7
Part IV – Required Supporting Material	
Water Rights, Availability, and Sustainability	page 10
Related Studies	page 10
Signature Page	page 12

Required Exhibits

- A. Statement of Work, Budget, and Schedule
- B. Project Map
- C. As Needed (i.e. letters of support, photos, maps, etc.)

Appendices – Reference Material

- 1. Program Information
- 2. Insurance Requirements
- 3. WSRA Standard Contract Information (Required for Projects Over \$100,000)
- 4. W-9 Form (Required for All Projects Prior to Contracting)

Water Supply Reserve Account – Application Form

Revised October 2013

Instructions

To receive funding from the Water Supply Reserve Account (WSRA), a proposed water activity must be approved by the local Basin Roundtable **AND** the Colorado Water Conservation Board (CWCBC). The process for Basin Roundtable consideration and approval is outlined in materials in Appendix 1.

Once approved by the local Basin Roundtable, the applicant should submit this application **with a detailed statement of work including budget and schedule as Exhibit A** to CWCBC staff by the application deadline.

WSRA applications are due with the roundtable letter of support 60 calendar days prior to the bi-monthly Board meeting at which it will be considered. Board meetings are held in January, March, May, July, September, and November. Meeting details, including scheduled dates, agendas, etc. are posted on the CWCBC website at: <http://cwcb.state.co.us> Applications to the WSRA Basin Account are considered at every board meeting, while applications to the WSRA Statewide Account are only considered at the March and September board meetings.

When completing this application, the applicant should refer to the WSRA Criteria and Guidelines available at: <http://cwcb.state.co.us/LoansGrants/water-supply-reserve-account-grants/Documents/WSRACriteriaGuidelines.pdf>. In addition, the applicant should also refer to the [Supplemental Scoring Matrix](#) applied to Evaluation Criteria Tiers 1-3 for Statewide Account requests.

The application, statement of work, budget, and schedule **must be submitted in electronic format** (Microsoft Word or text-enabled PDF are preferred) and can be emailed or mailed on a disk to:

Craig Godbout - WSRA Application
Colorado Water Conservation Board
1313 Sherman St., Room 721
Denver, CO 80203
Craig.godbout@state.co.us

If you have questions or need additional assistance, please contact Craig Godbout at: 303-866-3441 x3210 or craig.godbout@state.co.us.

Water Supply Reserve Account – Application Form
Revised October 2013

Part I. - Description of the Applicant (Project Sponsor or Owner);

1.	Applicant Name(s):	The Duke Ditch Company		
	Mailing address:	c/o Scott Kolb PO Box 488 Hotchkiss, CO 81419		
	FEIN #:	84-0485377		
	Primary Contact:	Marley Duclo	Position/Title:	Project Manager
	Email:	m.duclo@tds.net		
	Phone Numbers:	Cell: 970-234-4780	Office:	
	Alternate Contact:	Scott Kolb	Position/Title:	Secretary/Treasurer
	Email:			
	Phone Numbers:	Cell: 970-872-3380	Office:	

2. Eligible entities for WSRA funds include the following. What type of entity is the Applicant?

- ☐ Public (Government) – municipalities, enterprises, counties, and State of Colorado agencies. Federal agencies are encouraged to work with local entities and the local entity should be the grant recipient. Federal agencies are eligible, but only if they can make a compelling case for why a local partner cannot be the grant recipient.
- ☐ Public (Districts) – authorities, Title 32/special districts, (conservancy, conservation, and irrigation districts), and water activity enterprises.
- ☒ Private Incorporated – mutual ditch companies, homeowners associations, corporations.
- ☐ Private individuals, partnerships, and sole proprietors are eligible for funding from the Basin Accounts but not for funding from the Statewide Account.
- ☐ Non-governmental organizations – broadly defined as any organization that is not part of the government.

Water Supply Reserve Account – Application Form

Revised October 2013

3. Provide a brief description of your organization

The Duke Ditch Company was incorporated and registered with Colorado Secretary of State in 1920. This mutual ditch company is governed by a board of directors and serves to maintain and administer the delivery of irrigation water diverted from Leroux Creek through the Duke Ditch. The Duke Ditch holds 1892 water rights to divert 7.5 cfs from Leroux Creek, and an additional 2.5 cfs from Barrow Gulch. The Duke Ditch delivers an annual average of 2424 acre-ft of irrigation water to approximately 285 acres.

4. If the Contracting Entity is different than the Applicant (Project Sponsor or Owner) please describe the Contracting Entity here.

Same

5. Successful applicants will have to execute a contract with the CWCB prior to beginning work on the portion of the project funded by the WSRA grant. In order to expedite the contracting process the CWCB has established a standard contract with provisions the applicant must adhere to. A link to this standard contract is included in Appendix 3. Please review this contract and check the appropriate box.

☒

The Applicant will be able to contract with the CWCB using the Standard Contract

☐

The Applicant has reviewed the standard contract and has some questions/issues/concerns. Please be aware that any deviation from the standard contract could result in a significant delay between grant approval and the funds being available.

6. The Tax Payer Bill of Rights (TABOR) may limit the amount of grant money an entity can receive. Please describe any relevant TABOR issues that may affect the applicant.

NA

Water Supply Reserve Account – Application Form
Revised October 2013

Part II. - Description of the Water Activity/Project

1. What is the primary purpose of this grant application? (Please check only one)

☐ Nonconsumptive (Environmental or Recreational)

☒ Agricultural

☐ Municipal/Industrial

☐ Needs Assessment

☐ Education

☐ Other

Explain:

2. If you feel this project addresses multiple purposes please explain.

The primary purpose of this project is agricultural irrigation water supply. One of the shareholders is a residential neighborhood, so providing outdoor lawn and garden water supply for these users reduces the local demand from the municipal water supply.

3. Is this project primarily a study or implementation of a water activity/project? (Please check only one)

☐ Study

☒ Implementation

4. To catalog measurable results achieved with WSRA funds can you provide any of the following numbers?

New Storage Created (acre-feet)

New Annual Water Supplies Developed, Consumptive or Nonconsumptive (acre-feet)

Existing Storage Preserved or Enhanced (acre-feet)

Length of Stream Restored or Protected (linear feet)

Length of Pipe/Canal Built or Improved (linear feet)

Efficiency Savings (acre-feet/year OR dollars/year – circle one)

Area of Restored or Preserved Habitat (acres)

Other -- Explain:

Water Supply Reserve Account – Application Form
Revised October 2013

4. To help us map WSRA projects please include a map (Exhibit B) and provide the general coordinates below:

Latitude: 38.816144

Longitude: -107.752151

5. Please provide an overview/summary of the proposed water activity (no more than one page). Include a description of the overall water activity and specifically what the WSRA funding will be used for. A full **Statement of Work** with a detailed budget and schedule is required as **Exhibit A** of this application.

The Duke Ditch Company plans to pipe the entire 2.7 mile length of their earthen canal. Installation of pipe will provide multiple benefits. The Duke Ditch runs along a steep hillside in the Leroux Creek canyon. Very difficult and costly repairs have been incurred when the ditch washes out in this area. Ditch seepage losses estimated to be 15% of flow diversions will be eliminated, creating a system efficiency savings of 364 acre-feet per year. Water quality will be improved as 383 tons/year of salt are prevented from entering the Colorado River system. Routine ditch maintenance will be greatly reduced.

Basin States Salinity Control Program funding has been awarded for this project, providing approximately 60% of the funds needed to complete the project. The water users commit to provide \$95,000 of funding through a CWCB Water Project Loan. WSRA grants are requested to complete the funding for this project.

Part III. – Threshold and Evaluation Criteria

1. Describe how the water activity meets these **Threshold Criteria**. (Detailed in Part 3 of the Water Supply Reserve Account Criteria and Guidelines.)
- a) The water activity is consistent with Section 37-75-102 Colorado Revised Statutes.¹

This project will improve the efficiency of delivering irrigation water in complete accordance with historic administration of existing water rights.

¹ 37-75-102. Water rights - protections. (1) It is the policy of the General Assembly that the current system of allocating water within Colorado shall not be superseded, abrogated, or otherwise impaired by this article. Nothing in this article shall be interpreted to repeal or in any manner amend the existing water rights adjudication system. The General Assembly affirms the state constitution's recognition of water rights as a private usufructuary property right, and this article is not intended to restrict the ability of the holder of a water right to use or to dispose of that water right in any manner permitted under Colorado law. (2) The General Assembly affirms the protections for contractual and property rights recognized by the contract and takings protections under the state constitution and related statutes. This article shall not be implemented in any way that would diminish, impair, or cause injury to any property or contractual right created by intergovernmental agreements, contracts, stipulations among parties to water cases, terms and conditions in water decrees, or any other similar document related to the allocation or use of water. This article shall not be construed to supersede, abrogate, or cause injury to vested water rights or decreed conditional water rights. The General Assembly affirms that this article does not impair, limit, or otherwise affect the rights of persons or entities to enter into agreements, contracts, or memoranda of understanding with other persons or entities relating to the appropriation, movement, or use of water under other provisions of law.

Water Supply Reserve Account – Application Form

Revised October 2013

- b) The water activity underwent an evaluation and approval process and was approved by the Basin Roundtable (BRT) and the application includes a description of the results of the BRT's evaluation and approval of the activity. At a minimum, the description must include the level of agreement reached by the roundtable, including any minority opinion(s) if there was not general agreement for the activity. The description must also include reasons why general agreement was not reached (if it was not), including who opposed the activity and why they opposed it. Note- If this information is included in the letter from the roundtable chair simply reference that letter.

This application will be submitted to the Gunnison Basin Roundtable by January 1, 2016.

- c) The water activity meets the provisions of Section 37-75-104(2), Colorado Revised Statutes.² The Basin Roundtable Chairs shall include in their approval letters for particular WSRA grant applications a description of how the water activity will assist in meeting the water supply needs identified in the basin roundtable's consumptive and/or non-consumptive needs assessments.

This project supports the following goals identified in the Gunnison Basin Implementation Plan:

1. Protects existing water uses in the Gunnison Basin;
2. Discourages conversion of productive agricultural land to other uses;
3. Improves ag water supplies to reduce shortages;
4. Identify & address municipal and industrial shortages;
-
6. Improves water quality;
7. ...
8. Restores, maintains and modernizes critical water infrastructure

² 37-75-104 (2)(c). Using data and information from the Statewide Water Supply Initiative and other appropriate sources and in cooperation with the on-going Statewide Water Supply Initiative, develop a basin-wide consumptive and nonconsumptive water supply needs assessment, conduct an analysis of available unappropriated waters within the basin, and propose projects or methods, both structural and nonstructural, for meeting those needs and utilizing those unappropriated waters where appropriate. Basin Roundtables shall actively seek the input and advice of affected local governments, water providers, and other interested stakeholders and persons in establishing its needs assessment, and shall propose projects or methods for meeting those needs. Recommendations from this assessment shall be forwarded to the Interbasin Compact Committee and other basin roundtables for analysis and consideration after the General Assembly has approved the Interbasin Compact Charter.

Water Supply Reserve Account – Application Form

Revised October 2013

- d) Matching Requirement: For requests from the **Statewide Fund**, the applicants will be required to demonstrate a **25 percent** (or greater) match of the total grant request from the other sources, including by not limited to Basin Funds. A minimum match of 5% of the total grant amount shall be from Basin funds. A minimum match of 5% of the total grant amount must come from the applicant or 3rd party sources. Sources of matching funds include but are not limited to Basin Funds, in-kind services, funding from other sources, and/or direct cash match. Past expenditures directly related to the project may be considered as matching funds if the expenditures occurred within 9 months of the date the contract or purchase order between the applicant and the State of Colorado is executed. Please describe the source(s) of matching funds. (NOTE: These matching funds should also be reflected in your Detailed Budget in **Exhibit A** of this application)

Basin States Salinity Funds	\$ 464,000	62 %
NRCS Technical Assistance	\$ 100,910	13 %
Gunnison Basin RT WSRA Grant	\$ 47,237	6 %
State WSRA Grant	\$ 47,237	6 %
<u>CWCB Loan</u>	<u>\$ 94,473</u>	<u>13 %</u>
Total Project Costs	\$ 753,857	

Water Supply Reserve Account – Application Form

Revised October 2013

2. For Applications that include a request for funds from the **Statewide Account**, describe how the water activity/project meets all applicable **Evaluation Criteria**. (Detailed in Part 3 of the Water Supply Reserve Account Criteria and Guidelines and repeated below.) Projects will be assessed on how well they meet the Evaluation Criteria. **Please attach additional pages as necessary.**

Evaluation Criteria – the following criteria will be utilized to further evaluate the merits of the water activity proposed for funding from the Statewide Account. In evaluation of proposed water activities, preference will be given to projects that meet one or more criteria from each of the three “tiers” or categories. Each “tier” is grouped in level of importance. For instance, projects that meet Tier 1 criteria will outweigh projects that only meet Tier 3 criteria. The applicant should also refer to the Supplemental Scoring Matrix applied to Evaluation Criteria Tiers 1-3 for Statewide Account requests. WSRA grant requests for projects that may qualify for loans through the CWCB loan program will receive preference in the Statewide Evaluation Criteria if the grant request is part of a CWCB loan/WSRA grant package. For these CWCB loan/WSRA grant packages, the applicant must have a CWCB loan/WSRA grant ratio of 1:1 or higher. Preference will be given to those with a higher loan/grant ratio.

Tier 1: Promoting Collaboration/Cooperation and Meeting Water Management Goals and Identified Water Needs

- a. The water activity addresses multiple needs or issues, including consumptive and/or non-consumptive needs, or the needs and issues of multiple interests or multiple basins. This can be demonstrated by obtaining letters of support from other basin roundtables (in addition to an approval letter from the sponsoring basin).

Improving agricultural water use efficiency in the Gunnison Basin has a positive impact on the following issues:

1. Increases the security and efficiency of agricultural water use in the Colorado River, ensuring that agriculture in Western Colorado will continue to maximize the beneficial use of pre-1922 Colorado River water rights;
2. Supports agriculture in Western Colorado to thrive in times of drought, in a future of increased M&I demands both in Colorado and within the entire Colorado River Basin;
3. Improves habitat for threatened and endangered fish in the Colorado River by decreasing agricultural contributions of salt and selenium;
4. Decreased diversions and greater security for meeting Colorado River obligations, while increasing stream flows available for wildlife and recreation may result from increased efficiency of water delivery minimizing system losses.

Letters of support from the Colorado River Basin Roundtable, Town of Hotchkiss, and Colorado Department of Agriculture are included in Exhibit C.

- b. The number and types of entities represented in the application and the degree to which the activity will promote cooperation and collaboration among traditional consumptive water interests and/or non-consumptive interests, and if applicable, the degree to which the water activity is effective in addressing intrabasin or interbasin needs or issues.

NA

Water Supply Reserve Account – Application Form

Revised October 2013

- c. The water activity helps implement projects and processes identified as helping meet Colorado's future water needs, and/or addresses the gap areas between available water supply and future need as identified in SWSI or a roundtable's basin-wide water needs assessment.

SWSI identified a current gap of 128,000 acre-feet in agricultural water supply in the Gunnison Basin. This project directly addresses this gap.

The Duke Ditch also supplies water to a residential area for irrigation of lawns and gardens for 90 households. By improving the efficiency and reliability of this water delivery, these demands are not transferred to the Hotchkiss municipal supply.

Increasing the efficiency of agricultural water use is also essential to address all areas of increased water demand.

Tier 2: Facilitating Water Activity Implementation

- d. Funding from this Account will reduce the uncertainty that the water activity will be implemented. For this criterion the applicant should discuss how receiving funding from the Account will make a significant difference in the implementation of the water activity (i.e., how will receiving funding enable the water activity to move forward or the inability obtaining funding elsewhere).

WSRA funding is essential for the implementation of this project. While significant funding has been awarded through the BOR-Basin States Salinity Program, the applicant does not have other sources of funding available to complete the financing required. The Duke Ditch's application to the 2015 BOR Basinwide FOA was denied. This current award of \$464,000 funding from the Basin States Program, following an application filed in 2013, is likely the only opportunity for implementation of this project in the foreseeable future. This BSP grant applies to the project as defined, thus completion of a portion of the project is not an option.

- e. The amount of matching funds provided by the applicant via direct contributions, demonstrable in-kind contributions, and/or other sources demonstrates a significant & appropriate commitment to the project.

The Duke Ditch Company is applying for a loan of approximately \$ 95,000 (12% of project funding) to complete this project, to be repaid by increased assessments from its shareholders.

Tier 3: The Water Activity Addresses Other Issues of Statewide Value and Maximizes Benefits

- f. The water activity helps sustain agriculture & open space, or meets environmental or recreational needs.

This project directly supports the sustainability of agriculture and the associated open space in Delta County.

- g. The water activity assists in the administration of compact-entitled waters or addresses problems related to compact entitled waters and compact compliance and the degree to which the activity promotes maximum utilization of state waters.

Water Supply Reserve Account – Application Form

Revised October 2013

This project improves the efficiency of use of compact-entitled waters within the Colorado River Basin, helps meet salinity reduction goals, and promotes the maximum utilization of Colorado's senior (1892) agricultural water rights.

- h. The water activity assists in the recovery of threatened and endangered wildlife species or Colorado State species of concern.

This project assists in the recovery of threatened and endangered fish species in the Colorado River by decreasing agricultural contributions of salt and selenium. The Duke Ditch lies within both the selenium management area and the BOR- Colorado River salinity control program area. According to USGS monitoring and modeling data, agricultural water use in Leroux Creek drainage contributes moderate amounts of both salt and selenium to the Colorado River.

- i. The water activity provides a high level of benefit to Colorado in relationship to the amount of funds requested.

WSRA funds will leverage significant federal funds awarded to this project, increasing the benefit of the state funds. A \$94,474 total Basin + State fund investment will facilitate a \$753,857 benefit.

- j. The water activity is complimentary to or assists in the implementation of other CWCB programs.

This project is compliments CWCB's efforts to:

1. Meet Colorado River compact obligations,
2. Support full utilization of Colorado's pre-compact water rights,
3. Support recovery of threatened & endangered fish in the Colorado River Basin by supporting implementation of Salinity Control projects within the Selenium Management Plan area.

Continued: Explanation of how the water activity/project meets all applicable **Evaluation Criteria**.
Please attach additional pages as necessary.

Part IV. – Required Supporting Material

1. **Water Rights, Availability, and Sustainability** – This information is needed to assess the viability of the water project or activity. Please provide a description of the water supply source to be utilized, or the water body to be affected by, the water activity. This should include a description of applicable water rights, and water rights issues, and the name/location of water bodies affected by the water activity.

The Duke Ditch holds the following water rights:

<u>Approp.</u>	<u>Adjud.</u>	<u>Amount</u>	<u>Source</u>
1892	1904	2.5 cfs	Leroux Creek
1892	1989	5.0 cfs	Leroux Creek
1892	1904	2.5 cfs	Barrow Gulch

Leroux Creek is tributary to the North Fork of the Gunnison River at Hotchkiss, CO in Delta County.

2. Please provide a brief narrative of any related studies or permitting issues.

Preliminary planning and engineering design for this project have been completed by the Delta NRCS Field Office. The statement of work is largely based on this work.

The applicant is not aware of any permitting issues.

3. **Statement of Work, Detailed Budget, and Project Schedule**

The statement of work will form the basis for the contract between the Applicant and the State of Colorado. In short, the Applicant is agreeing to undertake the work for the compensation outlined in the statement of work and budget, and in return, the State of Colorado is receiving the deliverables/products specified. **Please note that costs incurred prior to execution of a contract or purchase order are not subject to reimbursement.** All WSRA funds are disbursed on a reimbursement basis after review invoices and appropriate backup material.

Please provide a detailed statement of work using the template in Exhibit A. Additional sections or modifications may be included as necessary. Please define all acronyms and include page numbers.

REPORTING AND FINAL DELIVERABLE

Reporting: The applicant shall provide the CWCB a progress report every 6 months, beginning from the date of the executed contract. The progress report shall describe the completion or partial completion of the tasks identified in the statement of work including a description of any major issues that have occurred and any corrective action taken to address these issues.

Final Deliverable: At completion of the project, the applicant shall provide the CWCB a final report that summarizes the project and documents how the project was completed. This report may contain photographs, summaries of meetings and engineering reports/designs.

PAYMENT

Payment will be made based on actual expenditures and invoicing by the applicant. Invoices from any other entity (i.e. subcontractors) cannot be processed by the State. The request for payment must include a description of the work accomplished by major task, and estimate of the percent completion for individual tasks and the entire water activity in relation to the percentage of budget spent, identification of any major issues and proposed or implemented corrective actions. The last 10 percent of the entire water activity budget will be withheld until final project/water activity documentation is completed. All products, data and information developed as a result of this grant must be provided to the CWCB in hard copy and electronic format as part of the project documentation. This information will in turn be made widely available to Basin Roundtables and the general public and help promote the development of a common technical platform.

Water Supply Reserve Account – Application Form

Revised October 2013

The above statements are true to the best of my knowledge:

Signature of Applicant:

John A. Hotchkiss

Print Applicant's Name:

JOHN A. HOTCHKISS

Project Title: Duke Ditch Piping Project

Date: January 1, 2016

Return an electronic version (hardcopy may also be submitted) of this application to:

Craig Godbout – WSRA Application
Colorado Water Conservation Board
1313 Sherman St., Room 721
Denver, CO 80203
303-866-3441, ext. 3210 (office)
303-547-8061 (cell)
craig.godbout@state.co.us