

DISTRICT COURT, WATER DIVISION 4 MONTROSE COUNTY, COLORADO 1200 N. GRAND AVE., BIN A MONTROSE, CO 81401	DATE FILED: May 20, 2015 11:59 AM
<b>CONCERNING THE APPLICATION FOR WATER RIGHTS OF:</b>  <b>COLORADO WATER CONSERVATION BOARD, IN UTE CREEK, A NATURAL STREAM, IN THE LOWER DOLORES WATERSHED,</b>  <b>IN MESA COUNTY, COLORADO</b>	<b>▲ COURT USE ONLY ▲</b>
	Case No.: 14CW3099  Div. 4
<b>FINDINGS OF FACT, CONCLUSIONS OF LAW, RULING OF REFEREE, JUDGMENT, AND DECREE OF THE WATER COURT</b>	

This matter comes before the Water Referee by Application of the Colorado Water Conservation Board ("CWCB") for a water right to preserve the natural environment to a reasonable degree (the "Application"). The Application was filed on December 22, 2014. The Water Court for Water Division 4 referred the Application to the Water Referee for Water Division 4 in accordance with section 37-92-101, et seq., C.R.S (2014).

The Referee, having made such investigations as are necessary to determine whether or not the statements in the Application are true, having consulted with the Division Engineer for Water Division 4, and being fully advised in the premises, does hereby make the following Findings of Fact, Conclusions of Law, and Ruling of the Referee in this matter:

#### FINDINGS OF FACT

1. The statements in the Application are true.
2. The name and address of Applicant:

Colorado Water Conservation Board  
1313 Sherman Street, Suite 718  
Denver, CO 80203

3. Notice and Jurisdiction: All notices of this matter required by law have been fulfilled, and the Court has jurisdiction over the Application and all parties affected thereby, whether or not they have chosen to appear.
4. Opposers: No Statements of Opposition were filed, and the time for filing additional Statements of Opposition has expired.
5. Summary of Consultation: The Division Engineer filed a Summary of Consultation pursuant to section 37-92-302(4), C.R.S. (2014), dated March 31, 2015. The Summary of Consultation recommended approval of the Application.
6. Name of water right: Ute Creek Instream Flow Water Right.
7. Legal Description: The Ute Creek Instream Flow Water Right is located in the natural stream channel of Ute Creek from the headwaters extending to the confluence with West Creek, being a distance of approximately 7.87 miles. This segment can be located on the Gateway and Pine Mountain U.S.G.S. quadrangles. A map of the Ute Creek Instream Flow Water Right is attached as Exhibit 1. The following Universal Transverse Mercator (UTM) and geographical descriptions (e.g., confluences) of the upstream and downstream termini are provided as the decree locations. The following Public Land Survey System (PLSS) and Lat/Long coordinates are provided as cross-reference locations only. The UTM, PLSS and Lat/Long locations for the upstream and downstream termini were derived from CWCB GIS using the National Hydrography Dataset (NHD). The PLSS locations in this decree were derived from CWCB GIS using 2005 PLSS data from the U.S. Bureau of Land Management's Geographic Coordinate Database.
  - A. Upstream Terminus = Headwaters in the vicinity of:
    1. UTM: Northing: 4291009.53; Easting: 170604.11 (NAD 1983 Zone 13 North).

2. PLSS: SW NW Section 34, Township 15 South, Range 102 West, 6<sup>th</sup> PM, 285' East of the West Section Line, 2,168' South of the North Section Line.
  3. Lat/Long: latitude 38°42'23.01"N and longitude 108°47'16.07"W.
- B. Downstream Terminus = Confluence with West Creek at:
1. UTM: Northing: 4293476.82; Easting: 160049.97 (NAD 1983 Zone 13 North).
  2. PLSS: NW NE Section 28, Township 15 South, Range 103 West, 6<sup>th</sup> PM, 2,473' West of the East Section Line, 915' South of the North Section Line.
  3. Lat/Long: latitude 38°43'28.5"N and longitude 108°54'36.4"W.
8. Source: Ute Creek, tributary to West Creek, tributary to the Dolores River.
9. A. Date of initiation of appropriation: January 28, 2014.
- B. How appropriation was initiated: Appropriation and beneficial use occurred on January 28, 2014, by the action of the CWCB under the provisions of sections 37-92-102(3) and (4), and 37-92-103(3), (4), and (10), C.R.S. (2014).
- C. Date applied to beneficial use: January 28, 2014.
10. Amount of water claimed: Instream flow of 2.0 cfs (4/1 – 6/15) and 0.3 cfs (6/16 – 3/31), absolute.
11. Use of the Water: Instream flow to preserve the natural environment to a reasonable degree.

## CONCLUSIONS OF LAW

12. The foregoing Findings of Fact are incorporated herein to the extent they constitute conclusions of law.

13. Notice and Jurisdiction: The Water Court for Division 4 has jurisdiction over the subject matter of these proceedings and over all persons and owners of property and water rights that may be affected hereby, whether or not they have chosen to appear. The Application in this matter and the resume publication of the Application placed such persons on notice of the relief requested by the Application and granted by this decree. §§ 37-92-203 and 302, C.R.S. (2014).

14. The CWCB has fulfilled all legal requirements for a decree for water rights including sections 37-92-302, 304, and 305, C.R.S. (2014).

15. Burden of Proof: The CWCB has complied with all requirements and has met its burden of proof to adjudicate the water rights in the Application and is therefore entitled to a decree approving the requested water rights.

### **RULING OF REFEREE**

16. The foregoing Findings of Fact and Conclusions of Law are hereby approved and incorporated as the Ruling of Referee by this reference.

17. The Application is granted and a decree in the amount of 2.0 cfs (4/1 – 6/15) and 0.3 cfs (6/16 – 3/31), absolute, is hereby entered to preserve the natural environment to a reasonable degree in the reach of Ute Creek between the upstream and downstream termini described in paragraph 7 above. The appropriation date for this water right is January 28, 2014.

18. The priority herein confirmed was filed in the water court in the year of 2014 and shall be junior to all priorities filed in previous years. As between all rights filed in the same calendar year, priorities shall be determined by historical date of appropriation and not affected by the date of entry of ruling.

19. The CWCB shall install and maintain such measuring devices and keep such records as the Division Engineer may require for administration of this water right.

It is accordingly **ORDERED** that this Ruling shall be filed with the water clerk subject to judicial review.

It is further **ORDERED** that a copy of this Ruling shall be filed with the Division Engineer and the State Engineer.

Findings of Fact, Conclusions of Law, Ruling of Referee,  
Judgment, and Decree of the Water Court  
Case No. 2014CW3099, Water Div. 4  
Page 4 of 5

Dated this 23<sup>rd</sup> day of April, 2015.

BY THE REFEREE:

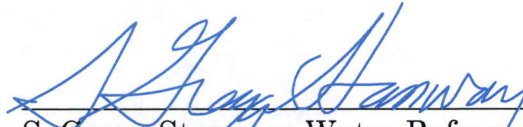
  
S. Gregg Stanway, Water Referee  
Water Division No. 4

**JUDGMENT AND DECREE OF THE WATER COURT**

No protest was filed in this matter. The foregoing Ruling is confirmed and approved, and is made the judgment and decree of this Court.

Dated this 20<sup>th</sup> day of May, 2015.

BY THE COURT:

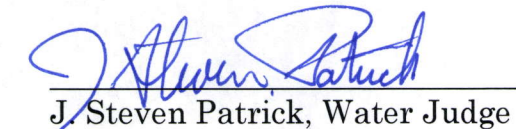
  
J. Steven Patrick, Water Judge  
Water Division No. 4

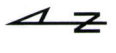
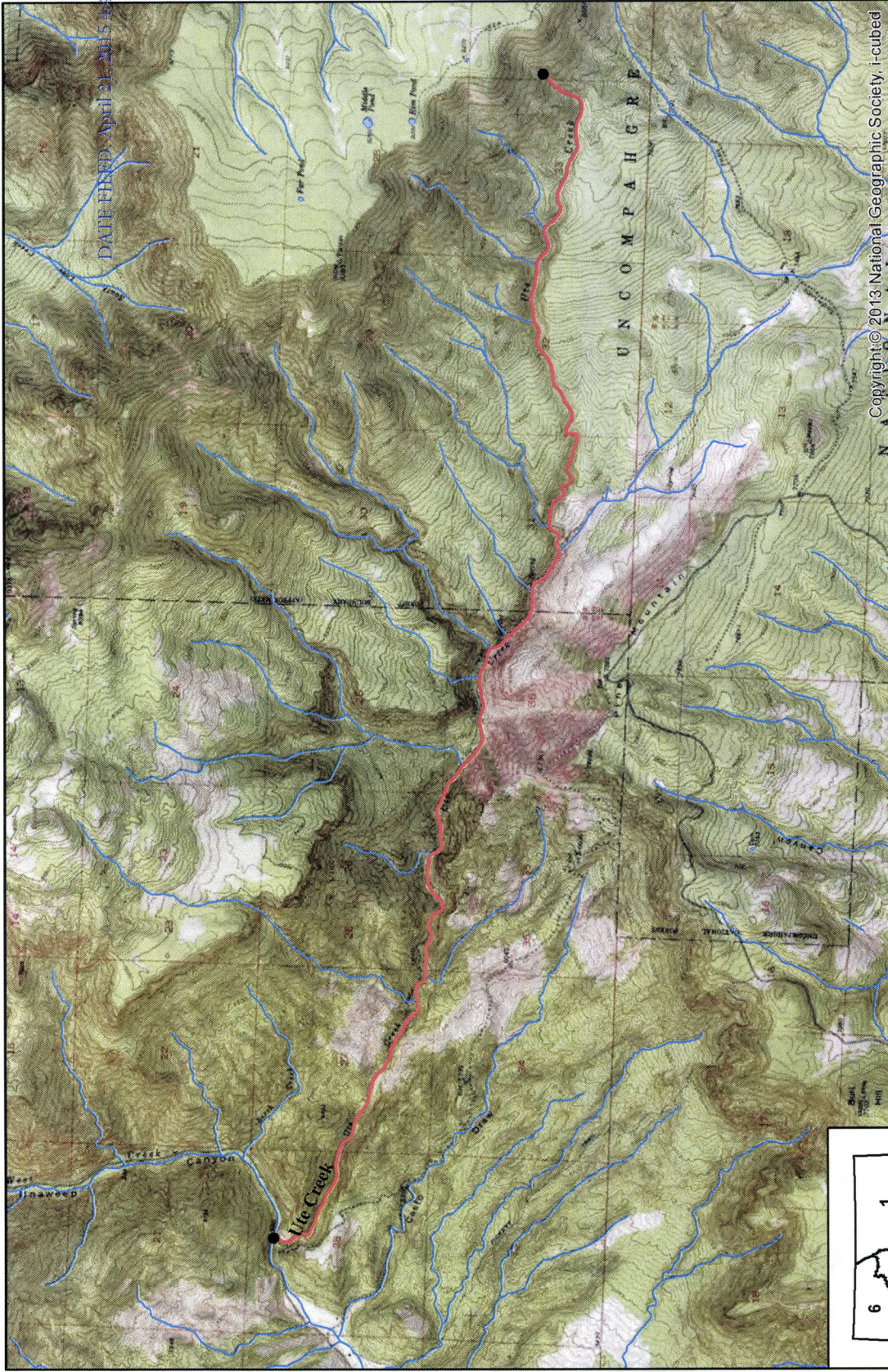

Ute Creek ISF  
Water Division 4

