

NRCS – Snow Survey & Water Supply Forecasting

Mike Gillespie

Water Availability / Flood Task Force
Meeting

May 11, 2011

Colorado Sites with Record High May 1 Snow Water Equivalent



Legend

- Record High SWE

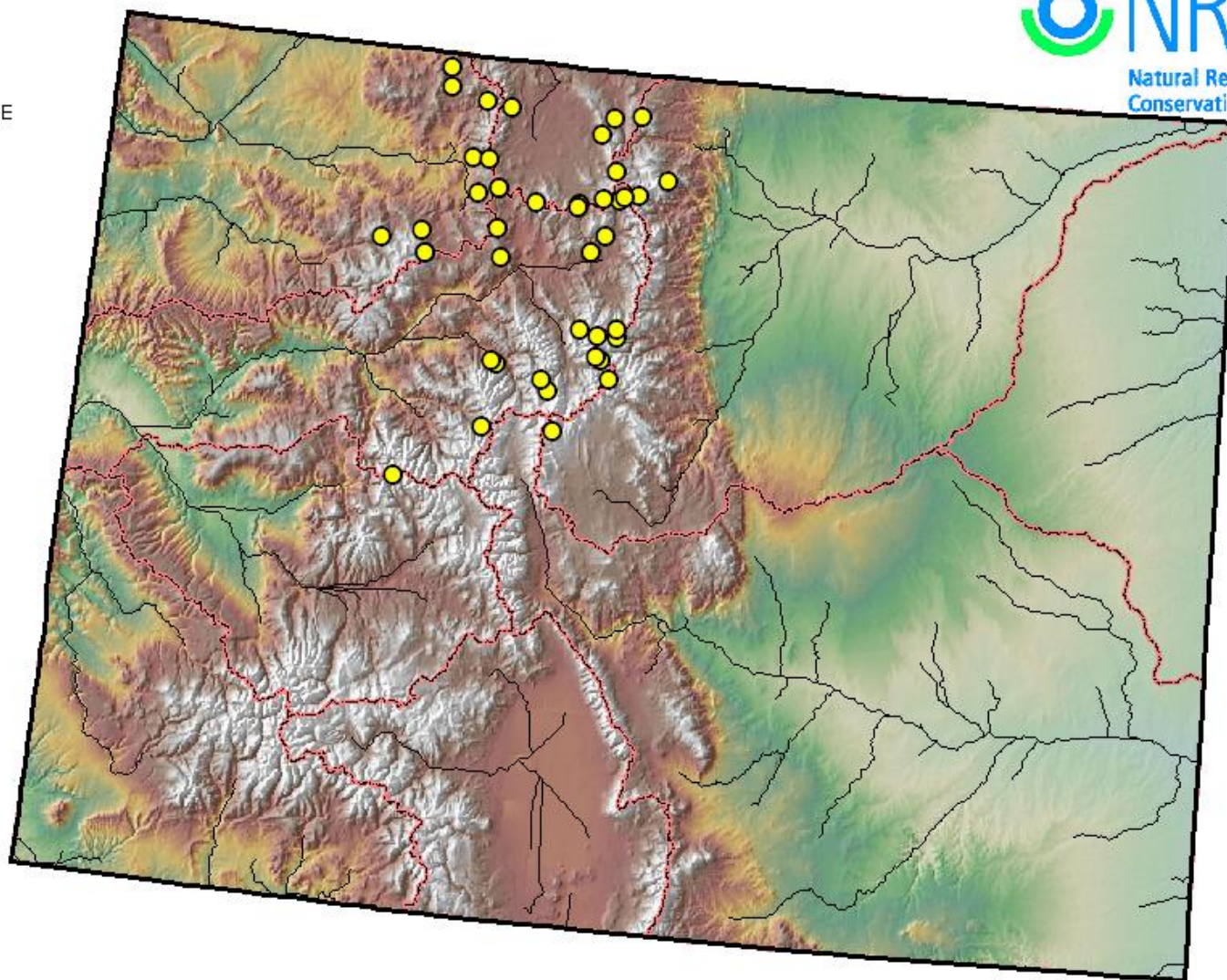

*Provisional Data
Subject to Revision*

New Records Set at 46 Measuring Sites

New **Statewide Record Snowpack (SWE)** Set at Tower SNOTEL

Previous SWE= 71.1 inches on 5/1/78

This year's maximum to-date SWE = 73.9 inches on 5/6/11

47 yrs record

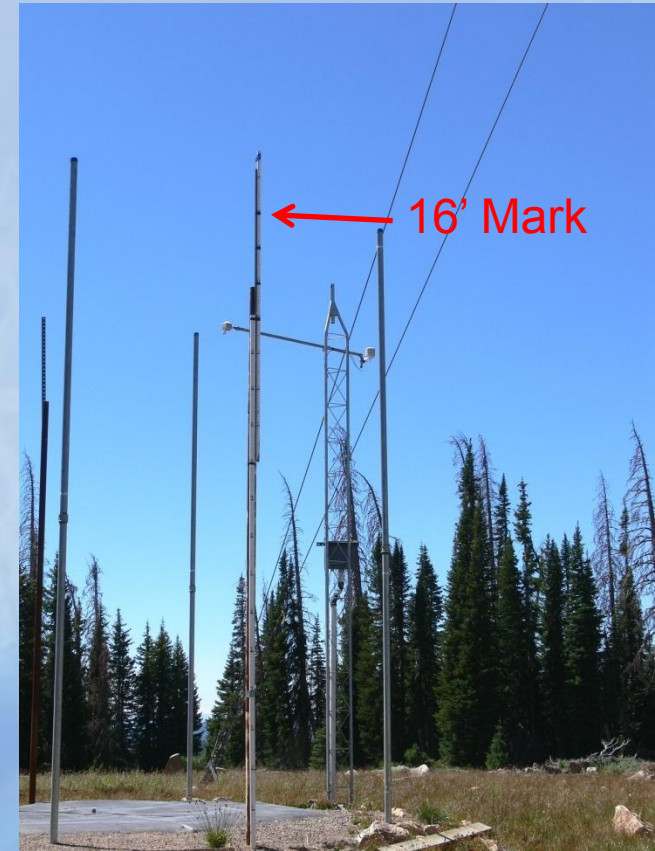

Cameron Pass Snow Course
76 Year Record

■ May 1st — 1971-2000 Average

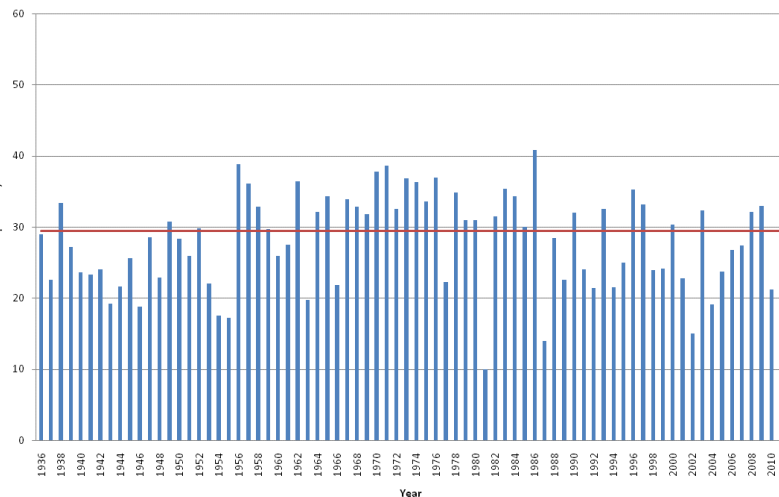

Cameron Pass Snow Course

New Record: 48.7" SWE 133" Depth on 4/28/11

Old Record: 40.9" SWE 97" Depth on 4/29/86

76 years of record

Yampa, White & North Platte River Basins Summary

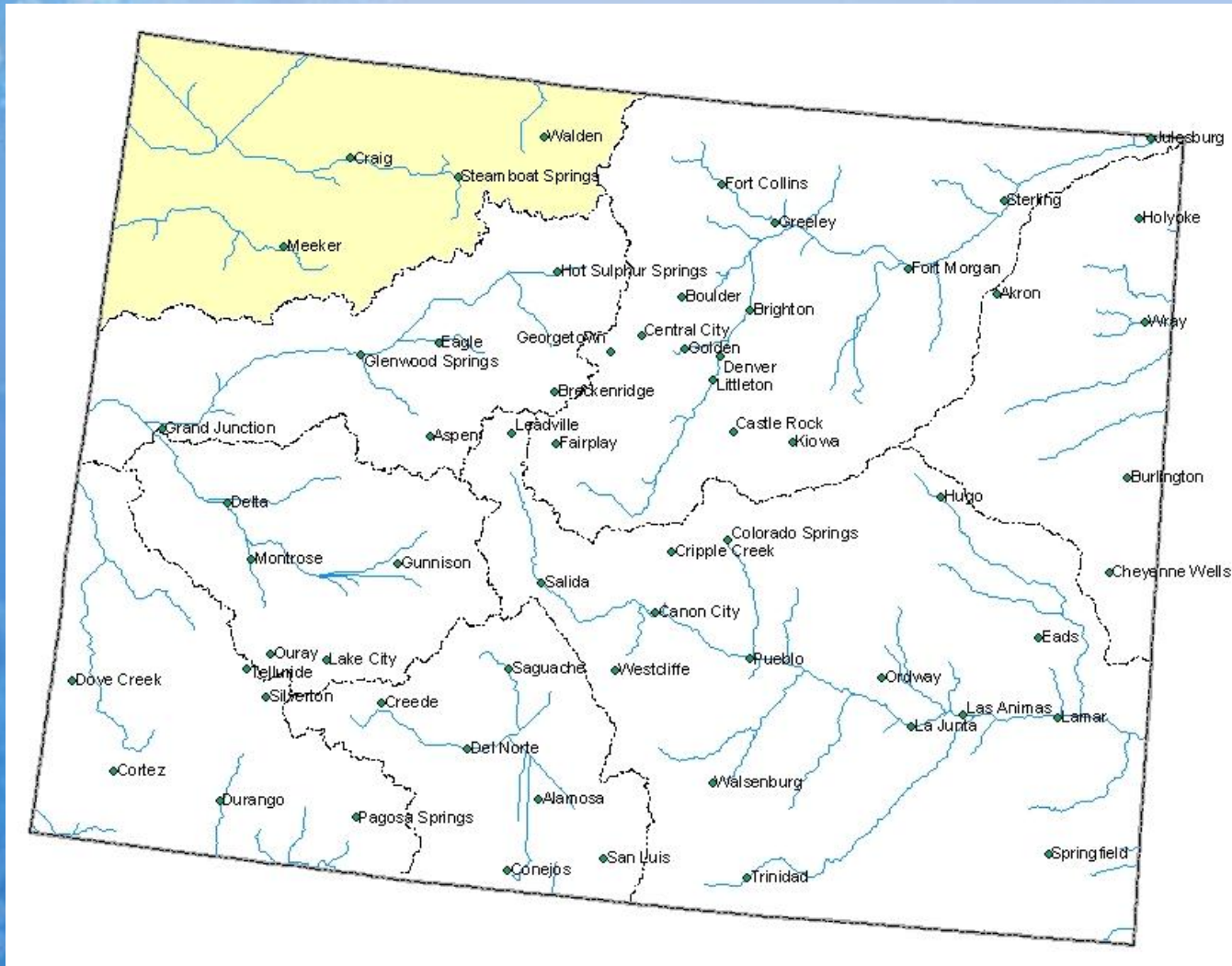

Yampa, White and North Platte River Basins Snowpack Map

*Provisional Data
Subject to Revision*

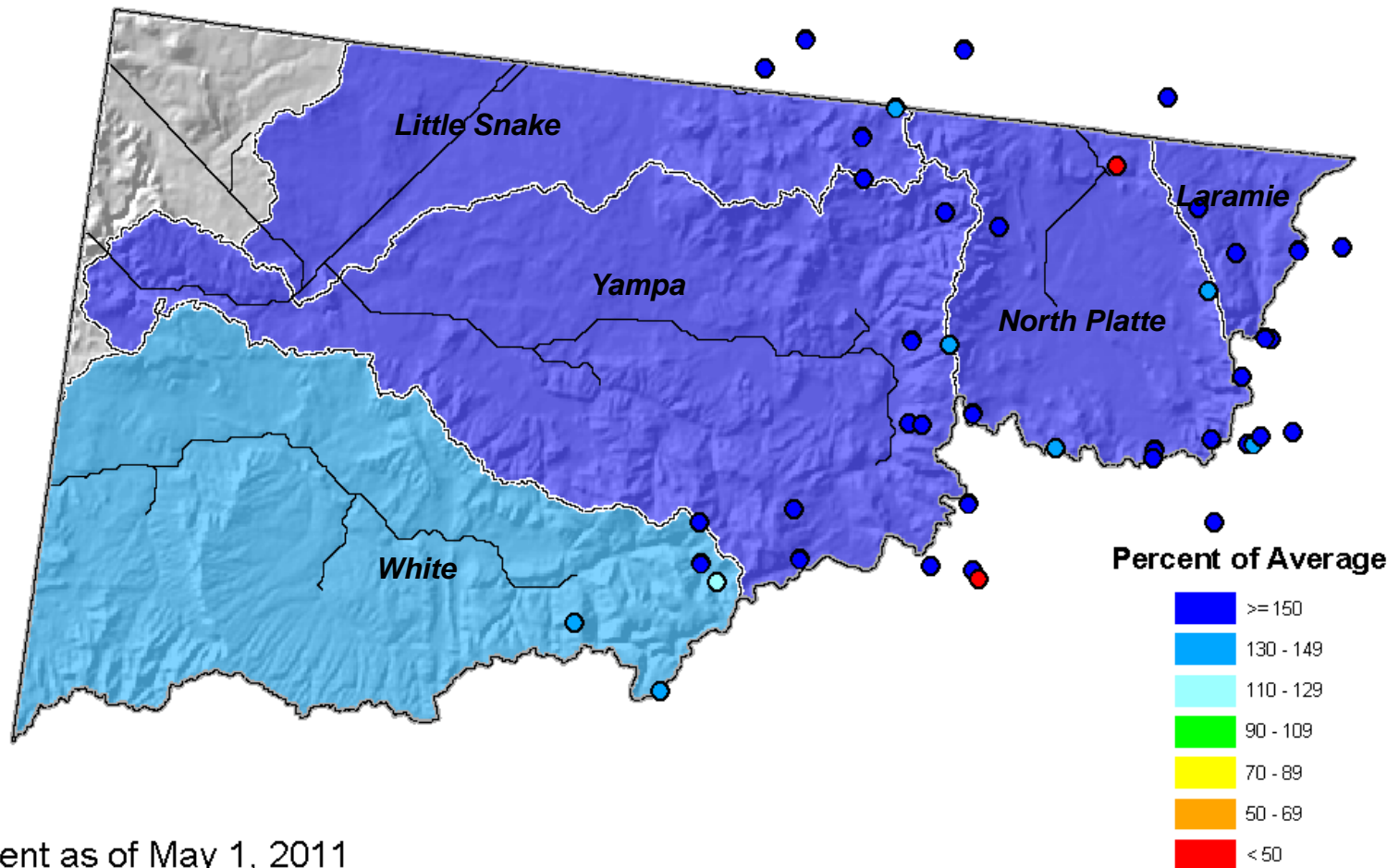

Current as of May 1, 2011

May 1 Total Yampa & White River Basins Snowpack

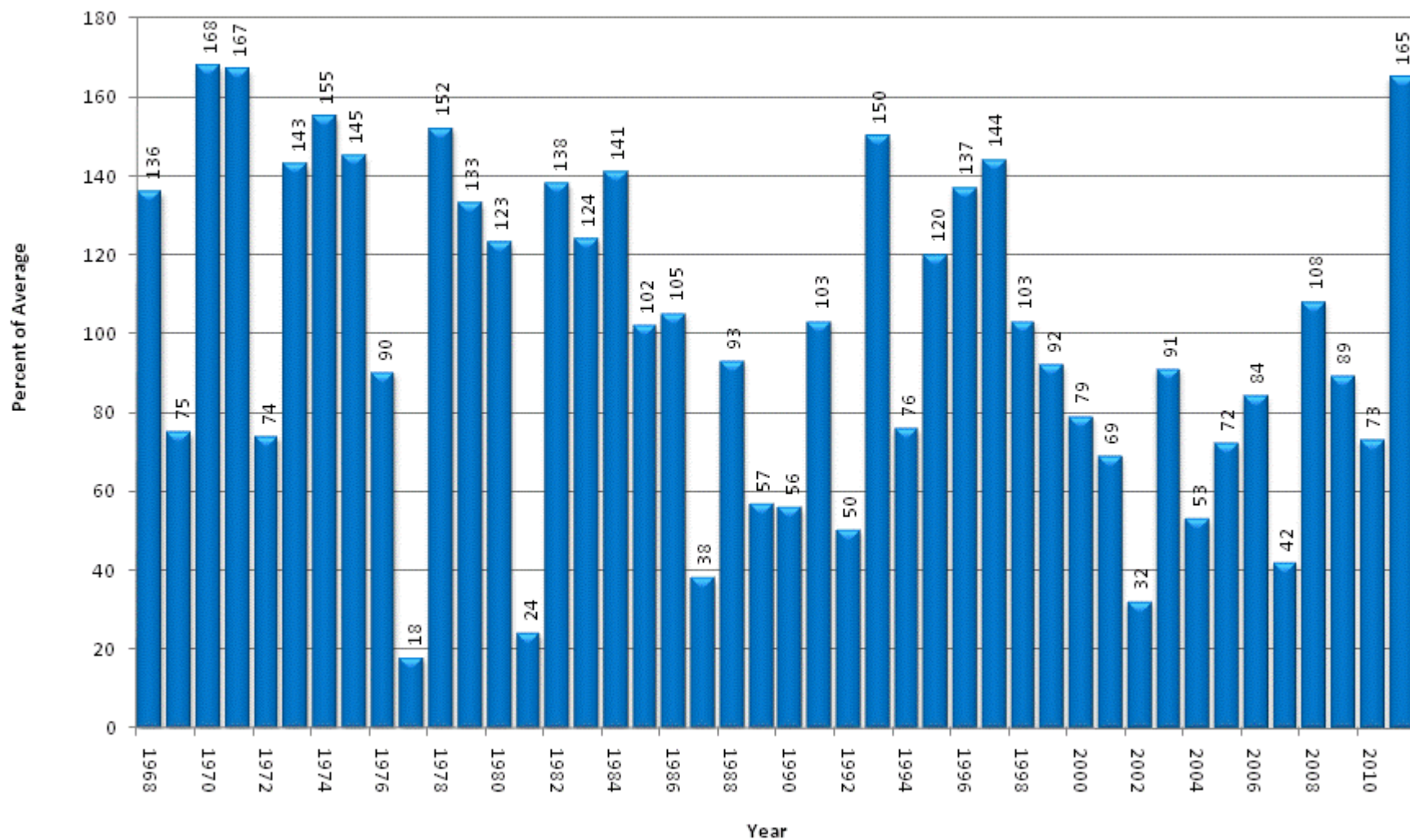

Based on Provisional SNOTEL data as of May 11, 2011

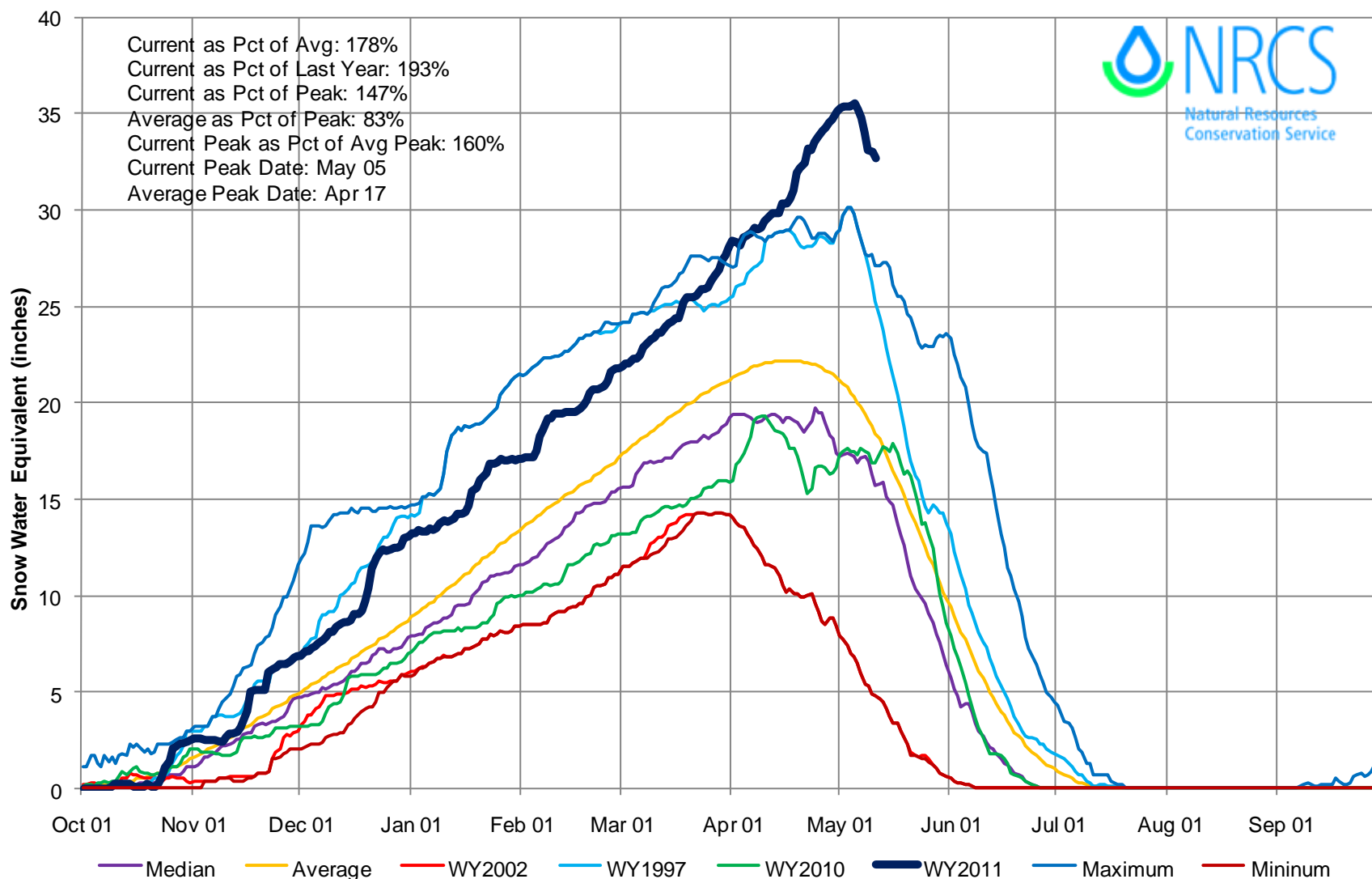

Yampa and White River Basins High/Low Monthly Precipitation Summary

Based on Provisional SNOTEL data as of May 11, 2011

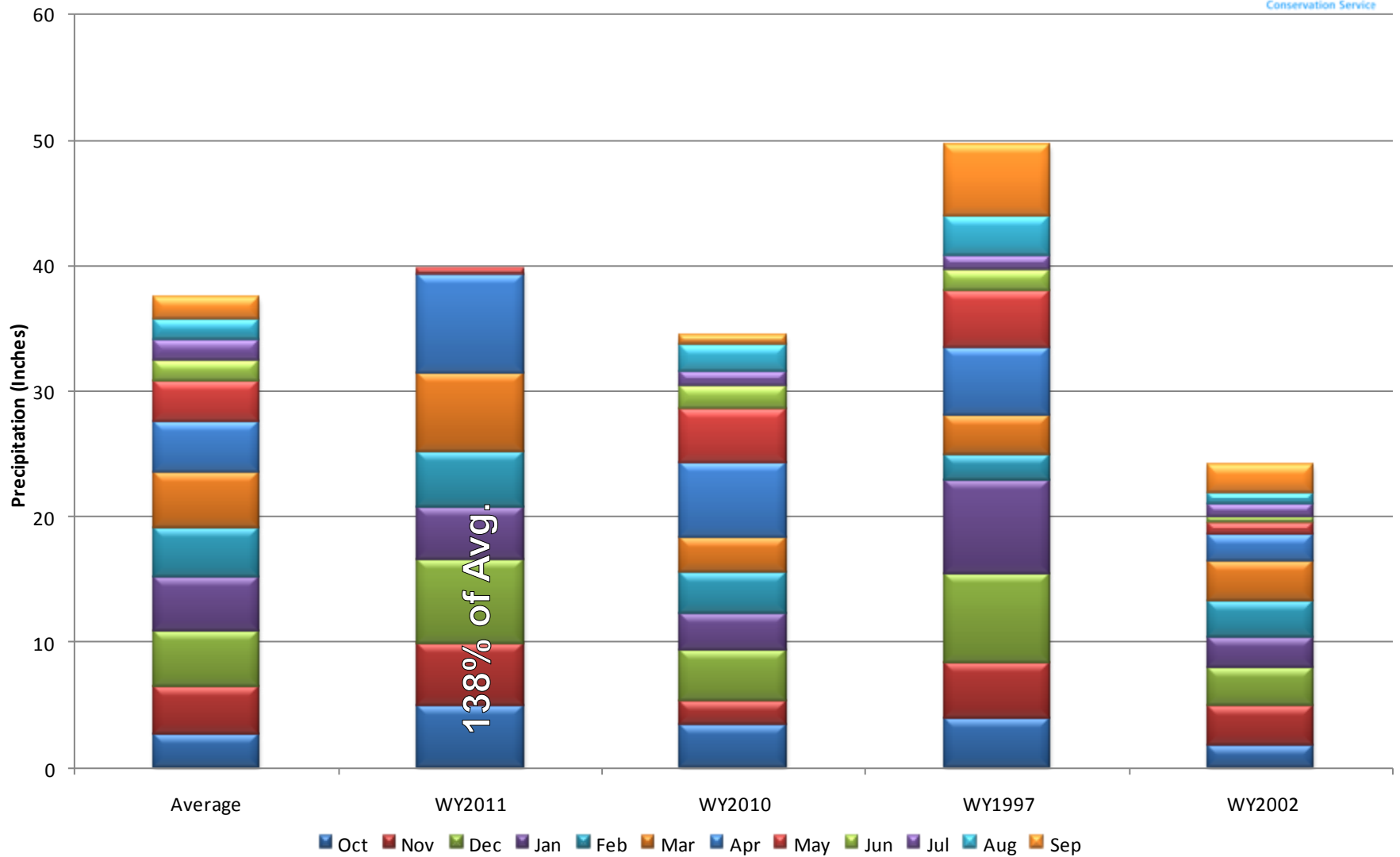

Yampa & White River Basins Reservoir Storage Map

*Provisional Data
Subject to Revision*

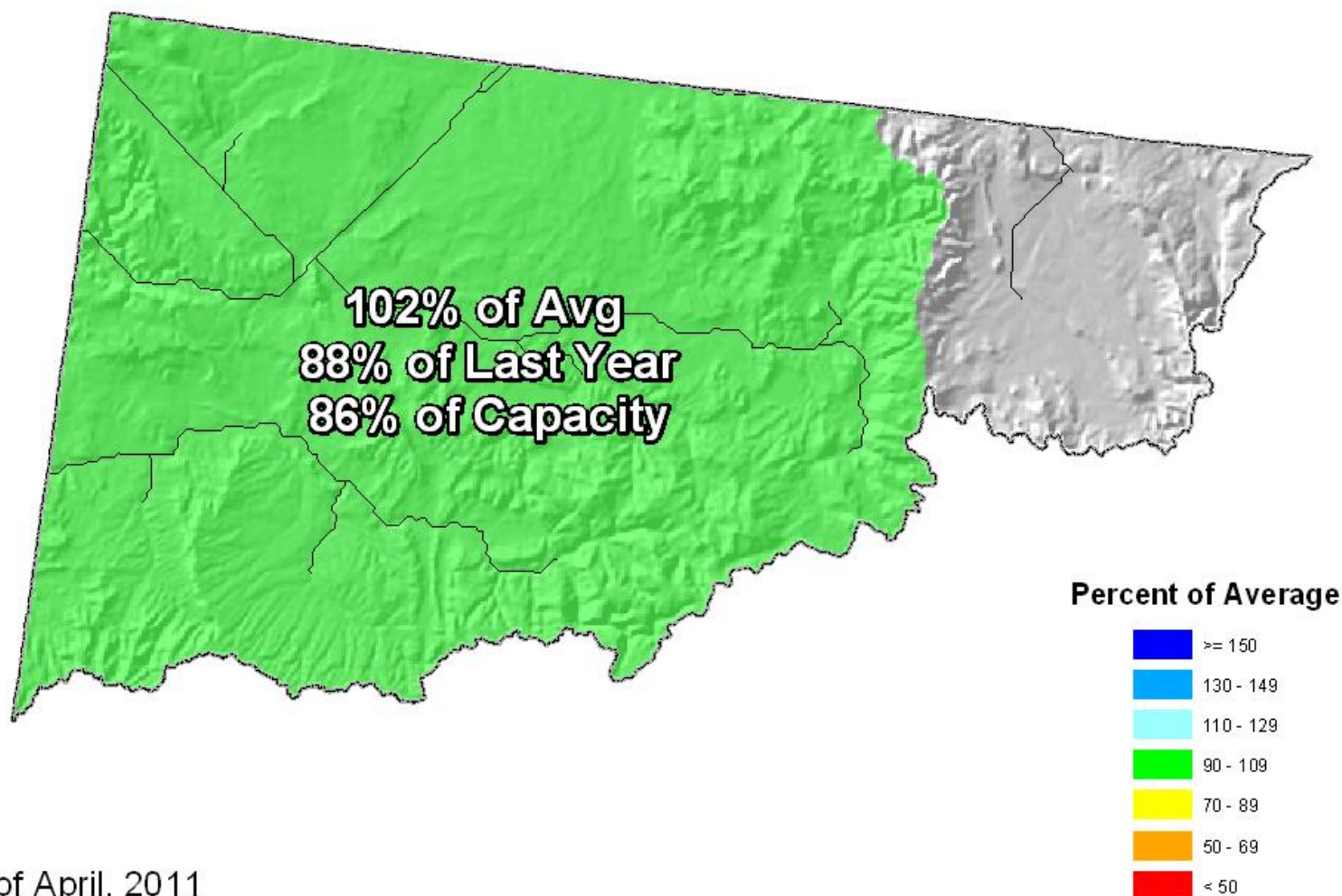

End of April, 2011

Yampa, White and North Platte River Basins Streamflow Map

*Provisional Data
Subject to Revision*

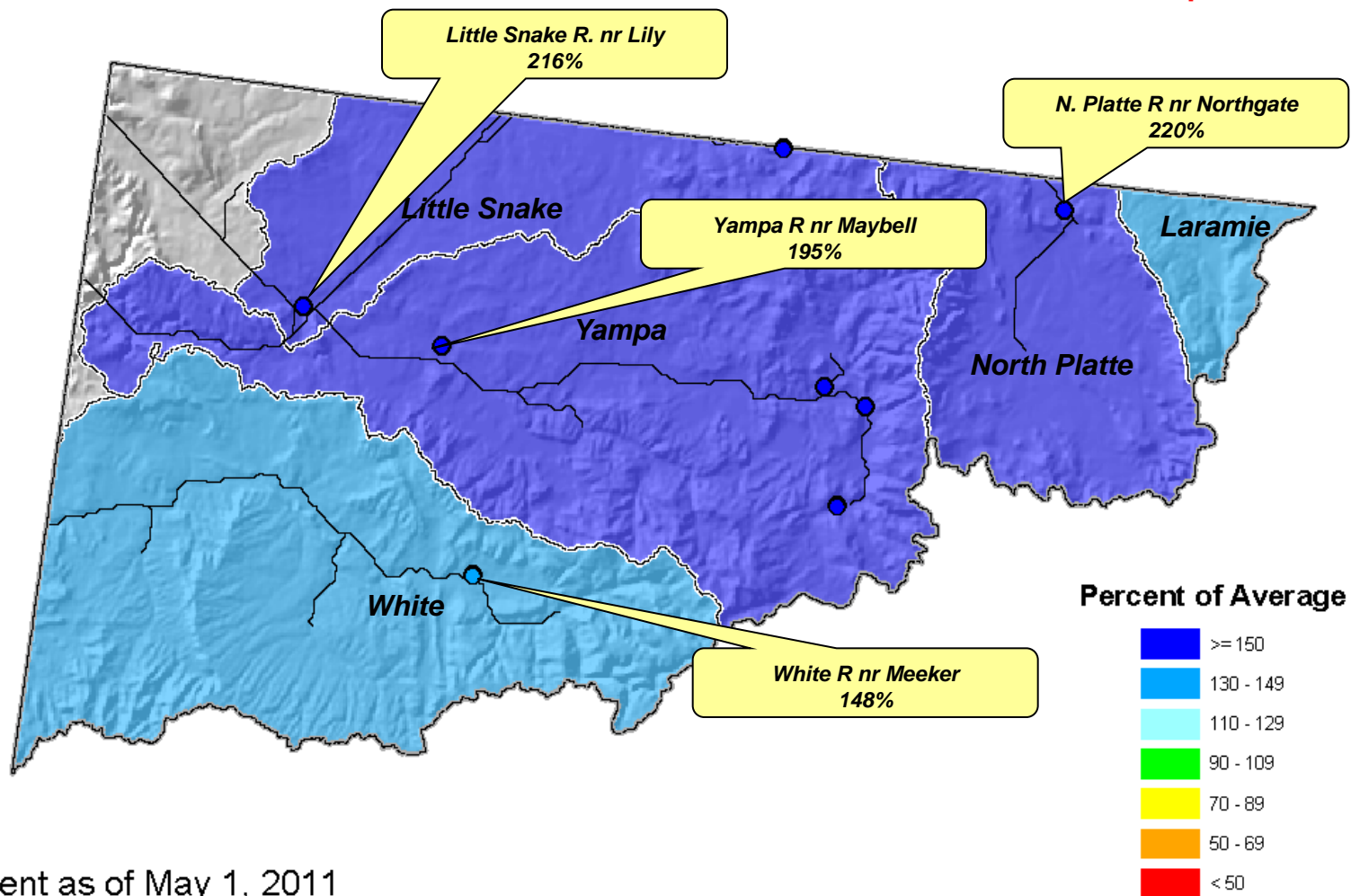

Current as of May 1, 2011

Colorado River Basin Summary

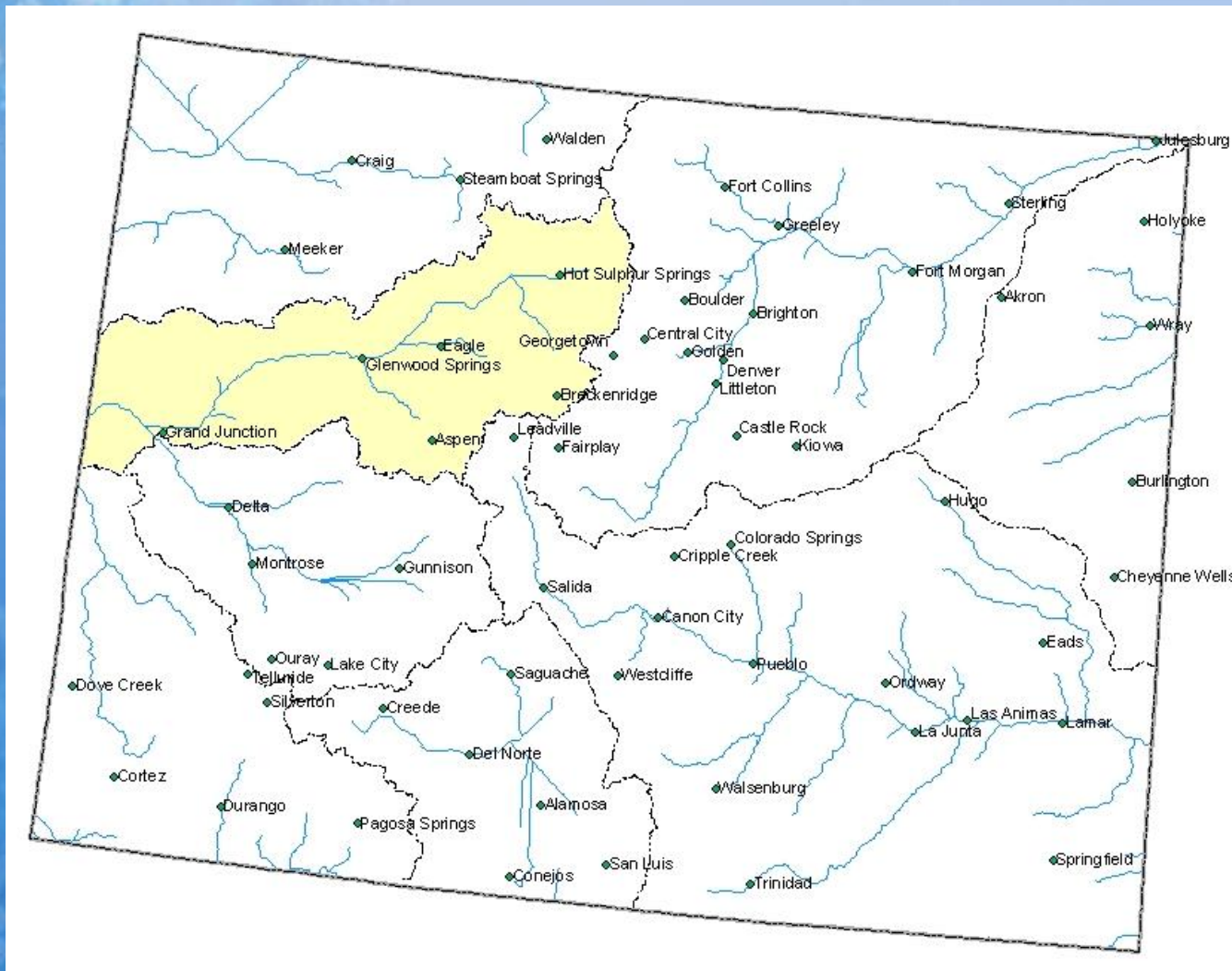

Colorado River Basin Snowpack Map

Percent of Average



*Provisional Data
Subject to Revision*

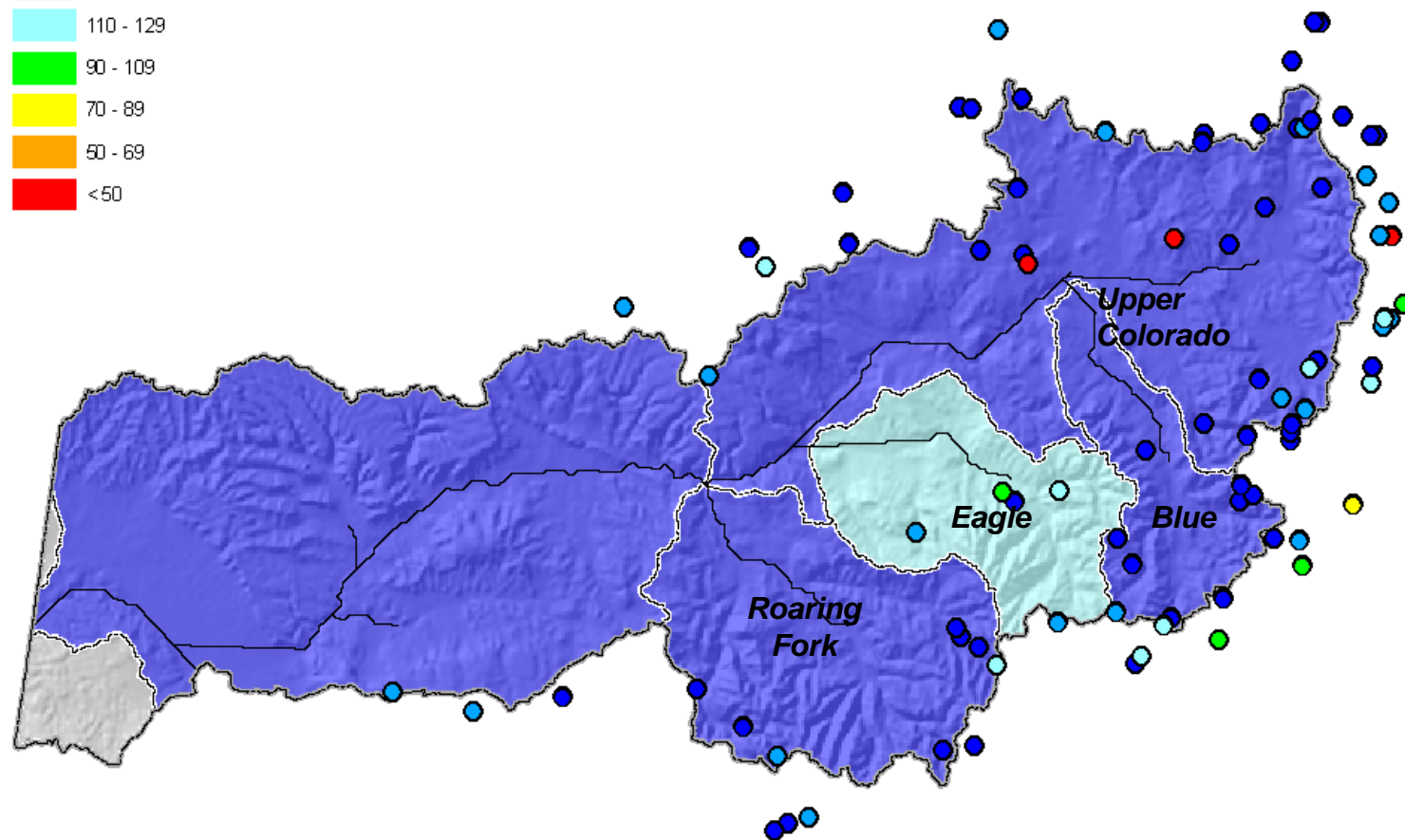

Current as of May 1, 2011

May 1 Total Colorado River Basin Snowpack

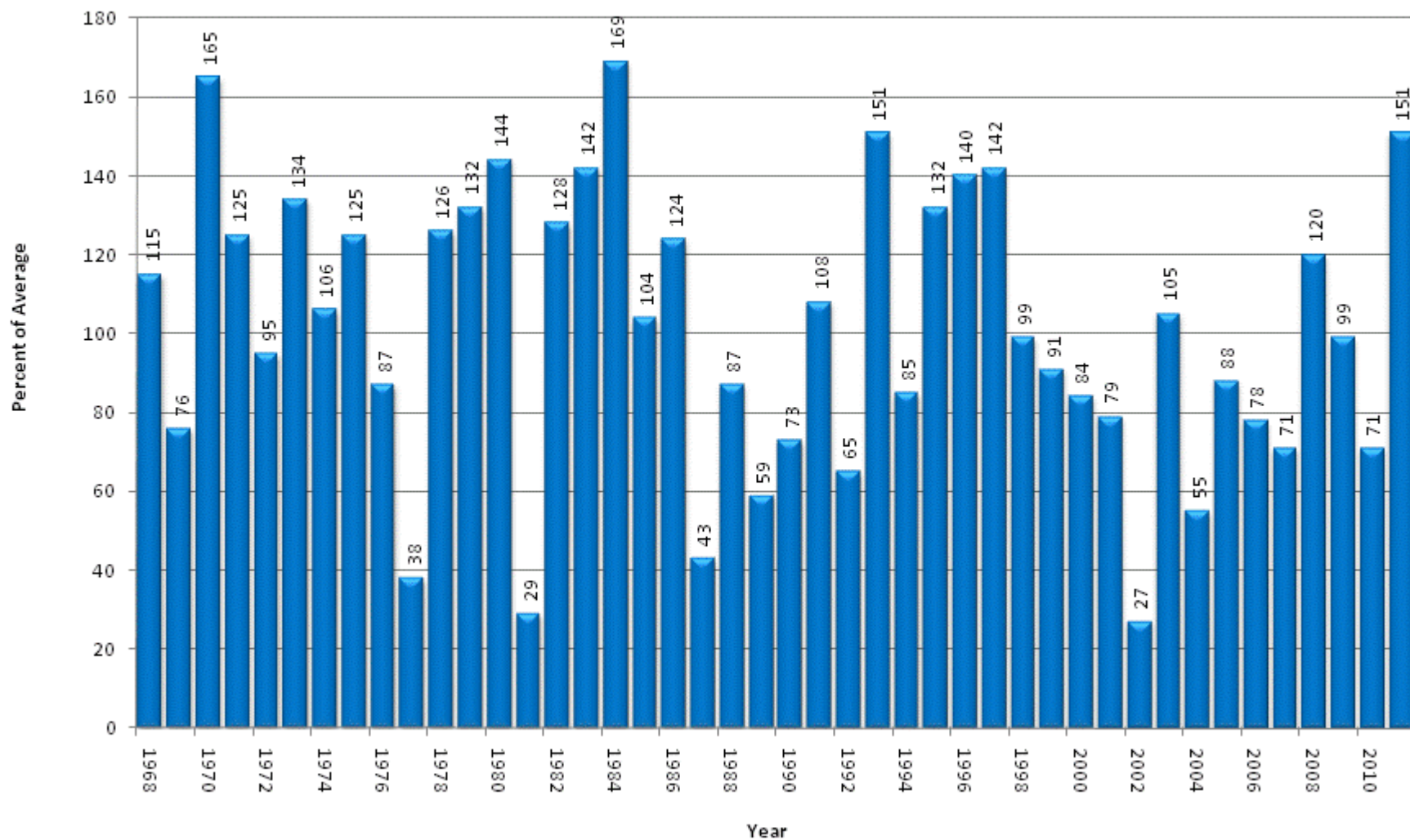

Upper Colorado River Basin High/Low Snowpack Summary

Based on Provisional SNOTEL data as of May 11, 2011

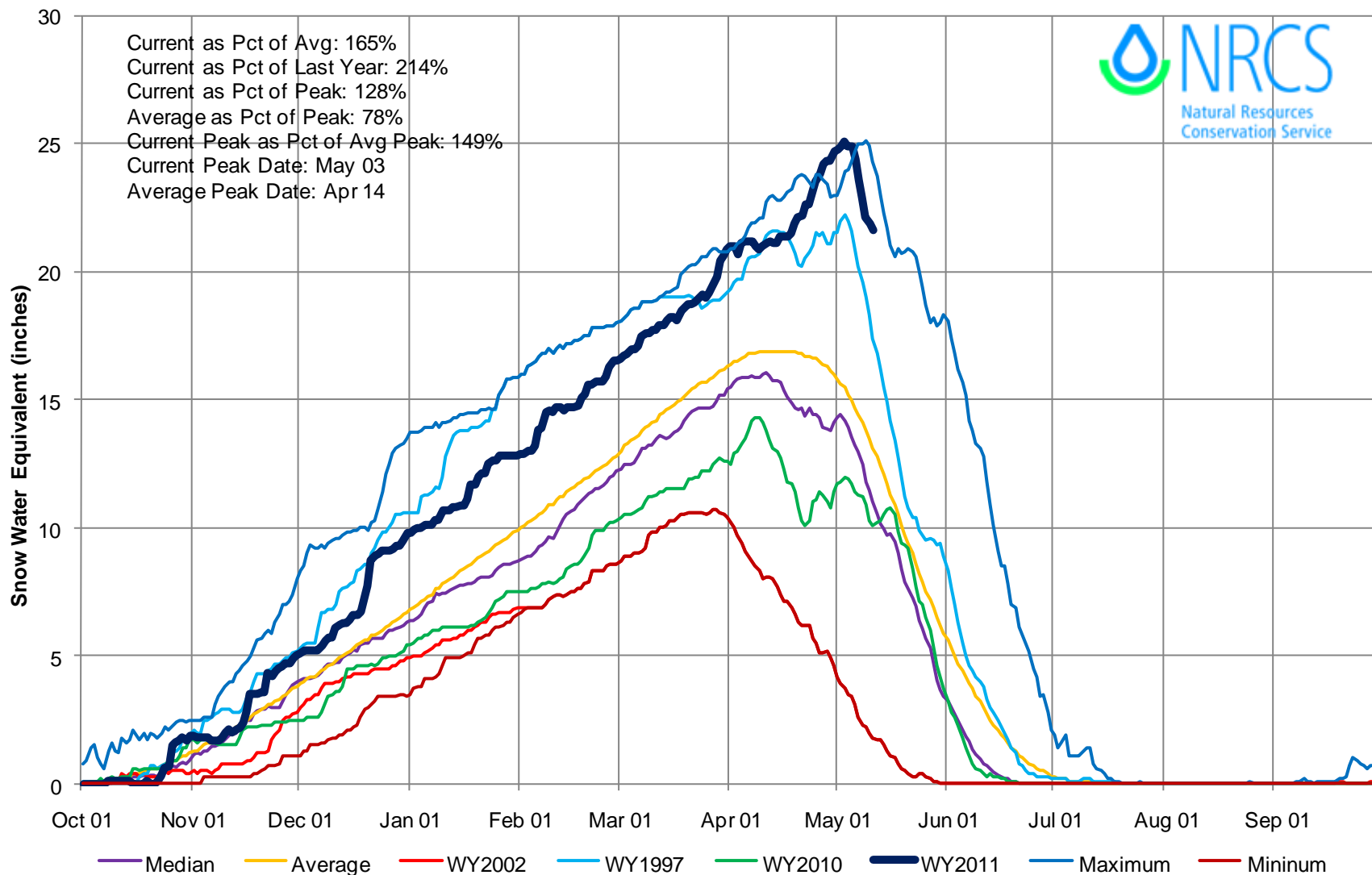

Upper Colorado River Basin High/Low Monthly Precipitation Summary

Based on Provisional SNOTEL data as of May 11, 2011

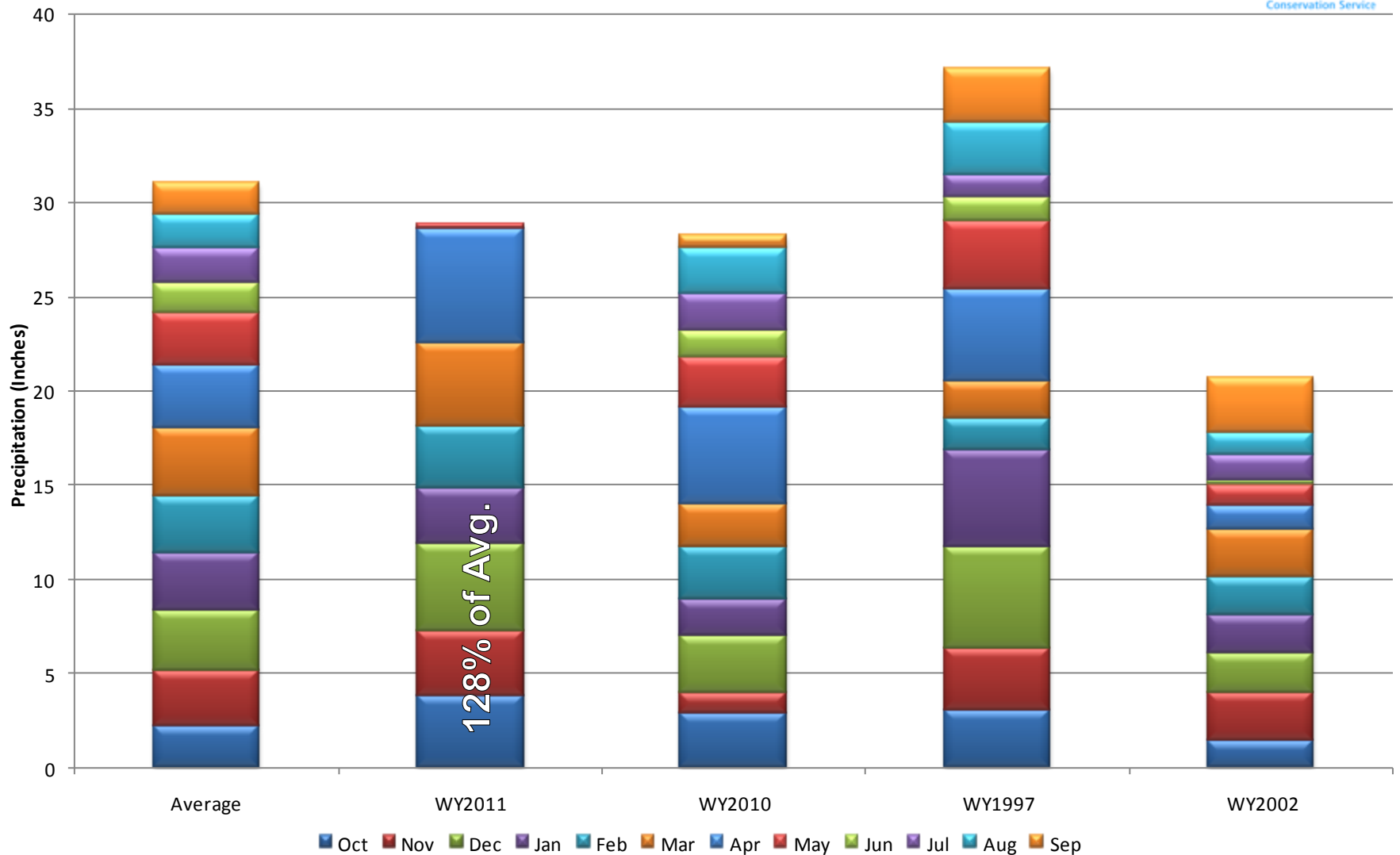

Colorado River Basin Reservoir Storage Map

Percent of Average



*Provisional Data
Subject to Revision*

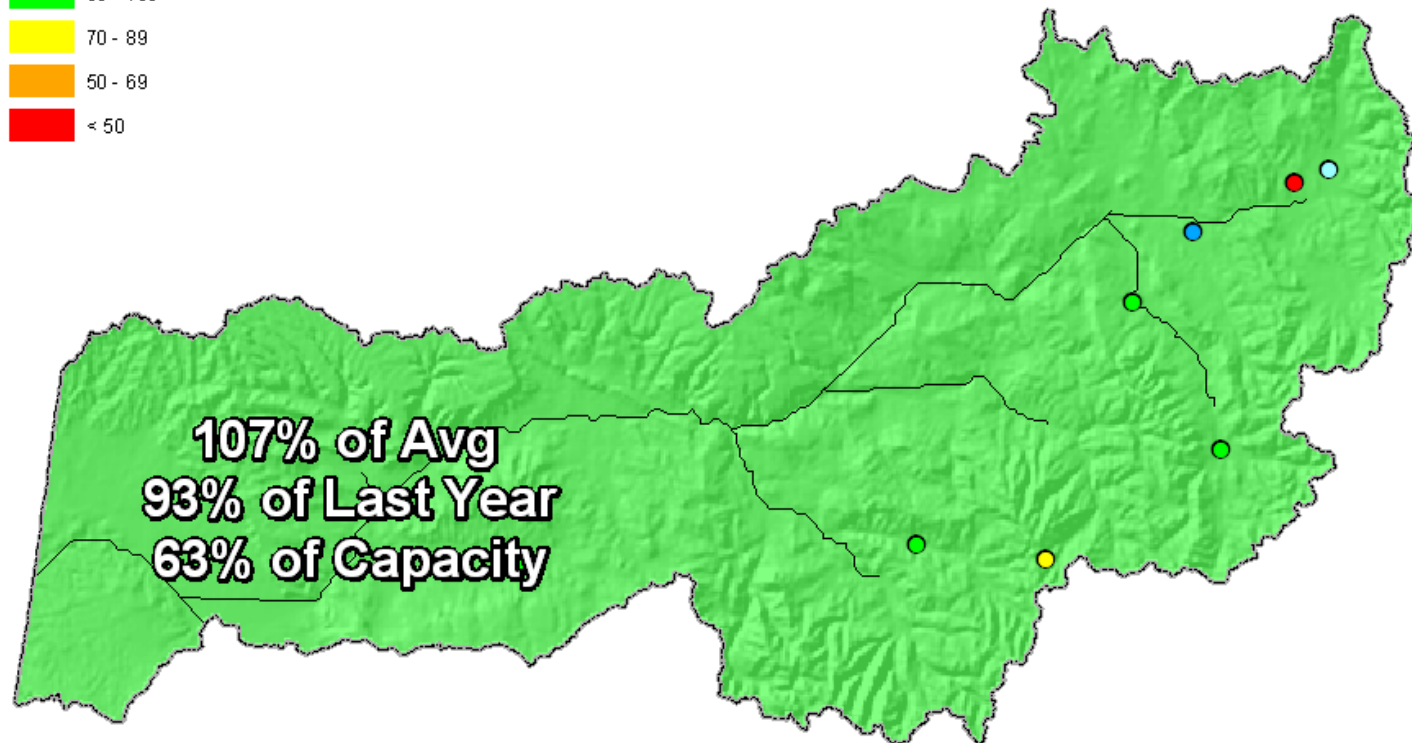

End of April, 2011

COLORADO RIVER BASIN
Reservoir Storage
Departure from Average

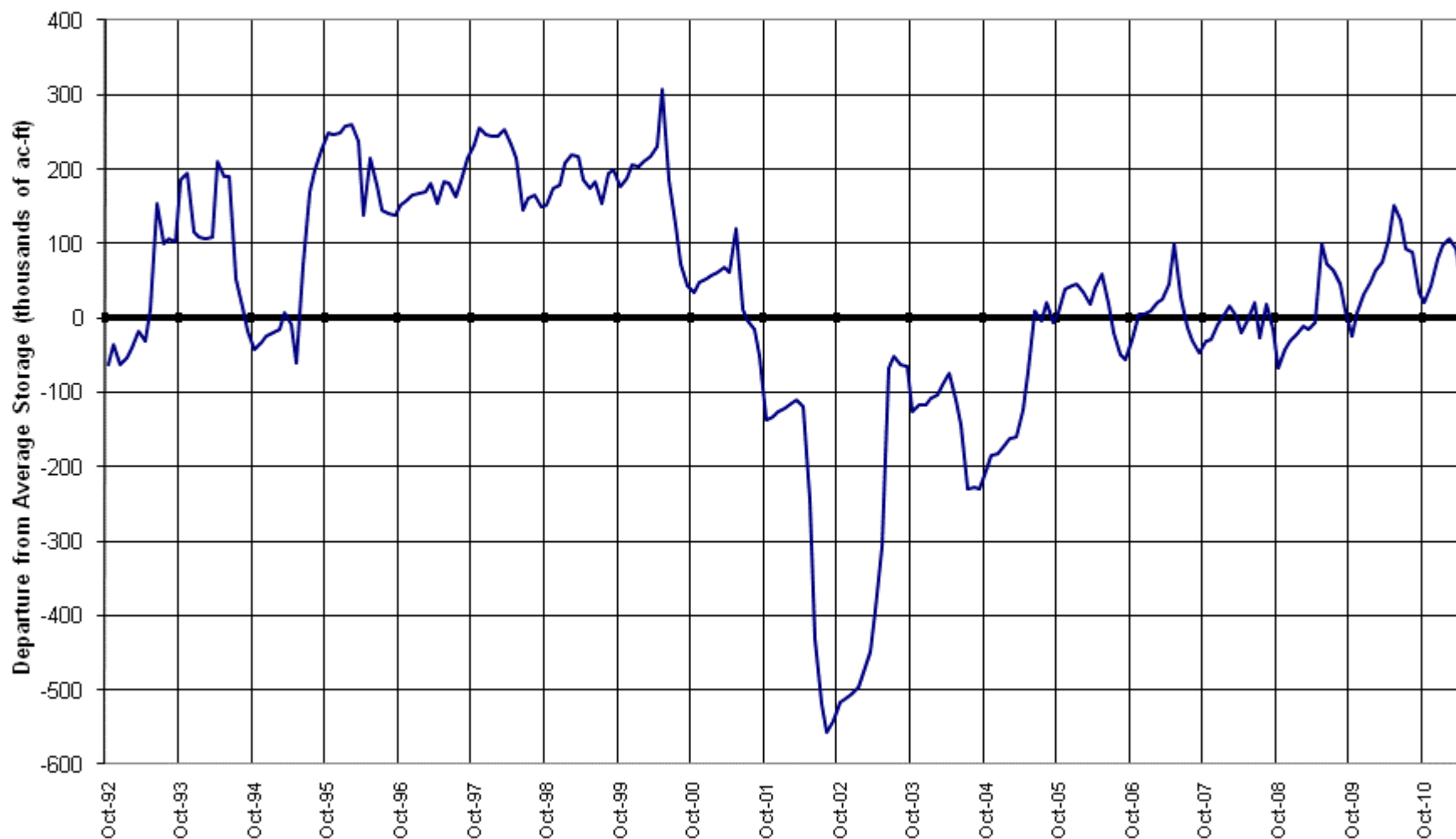

Colorado River Basin Streamflow Forecast Map

Percent of Average



*Provisional Data
Subject to Revision*

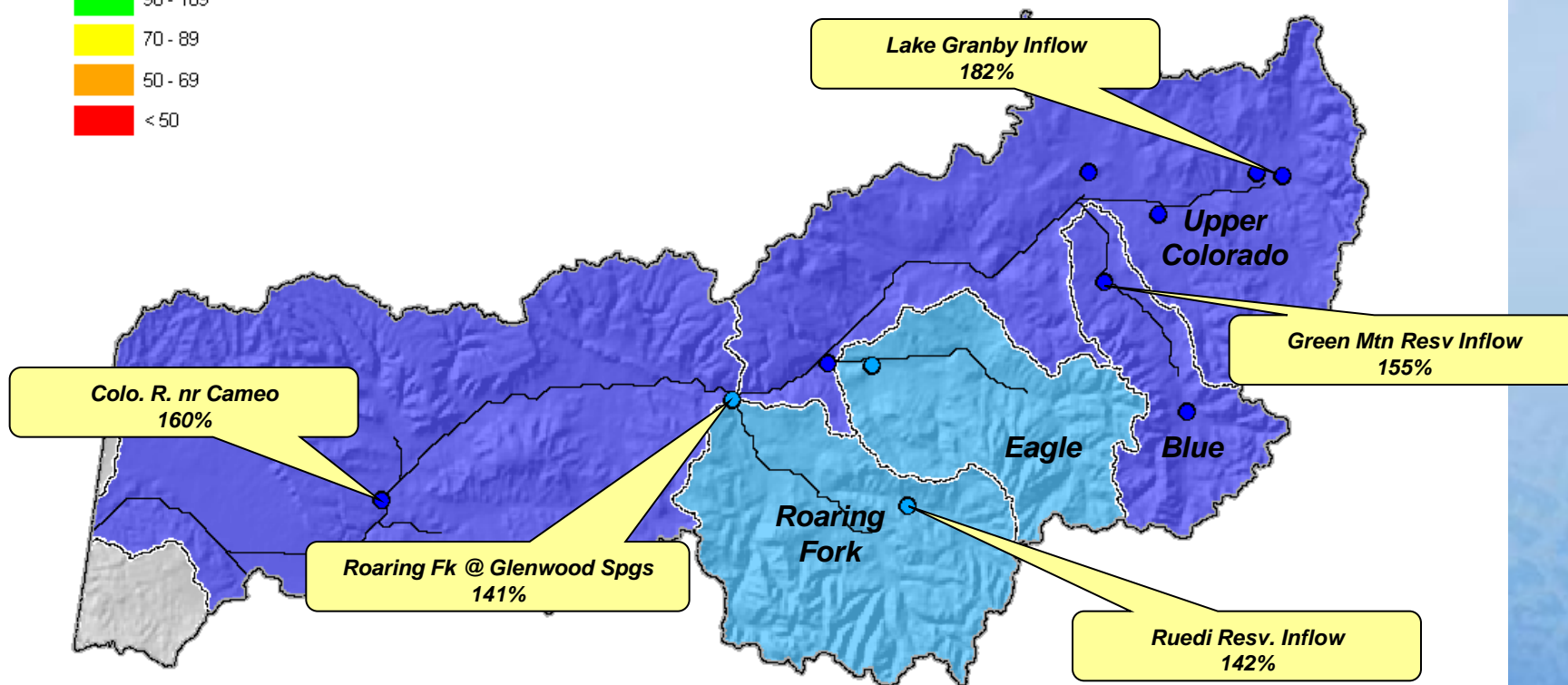

Current as of May 1, 2011

Lake Powell Inflow: Apr-Jul 11.5 million ac-ft 145% avg.
As of 5/01/2011

South Platte River Basin Summary

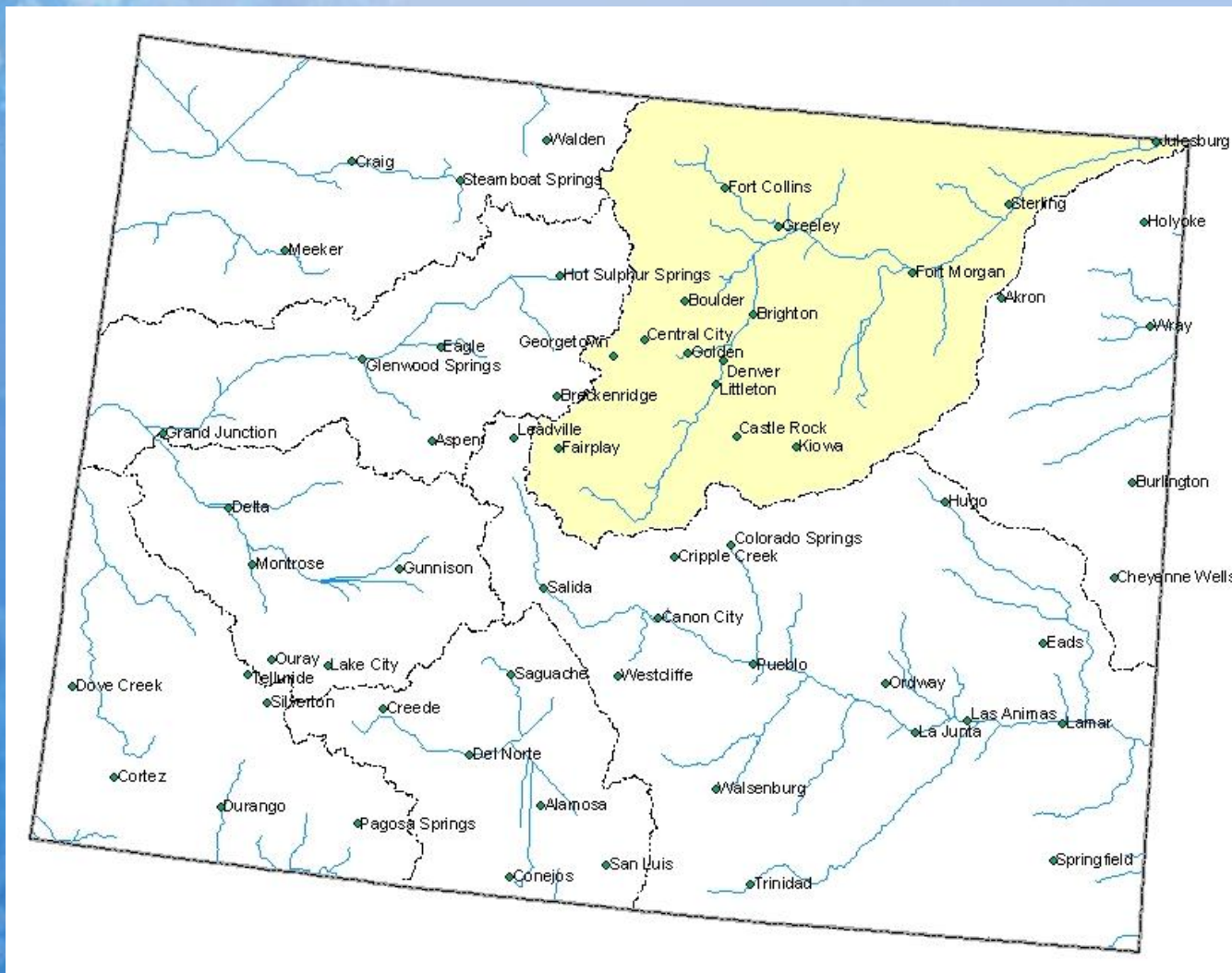

South Platte River Basin Snowpack Map

Percent of Average



*Provisional Data
Subject to Revision*

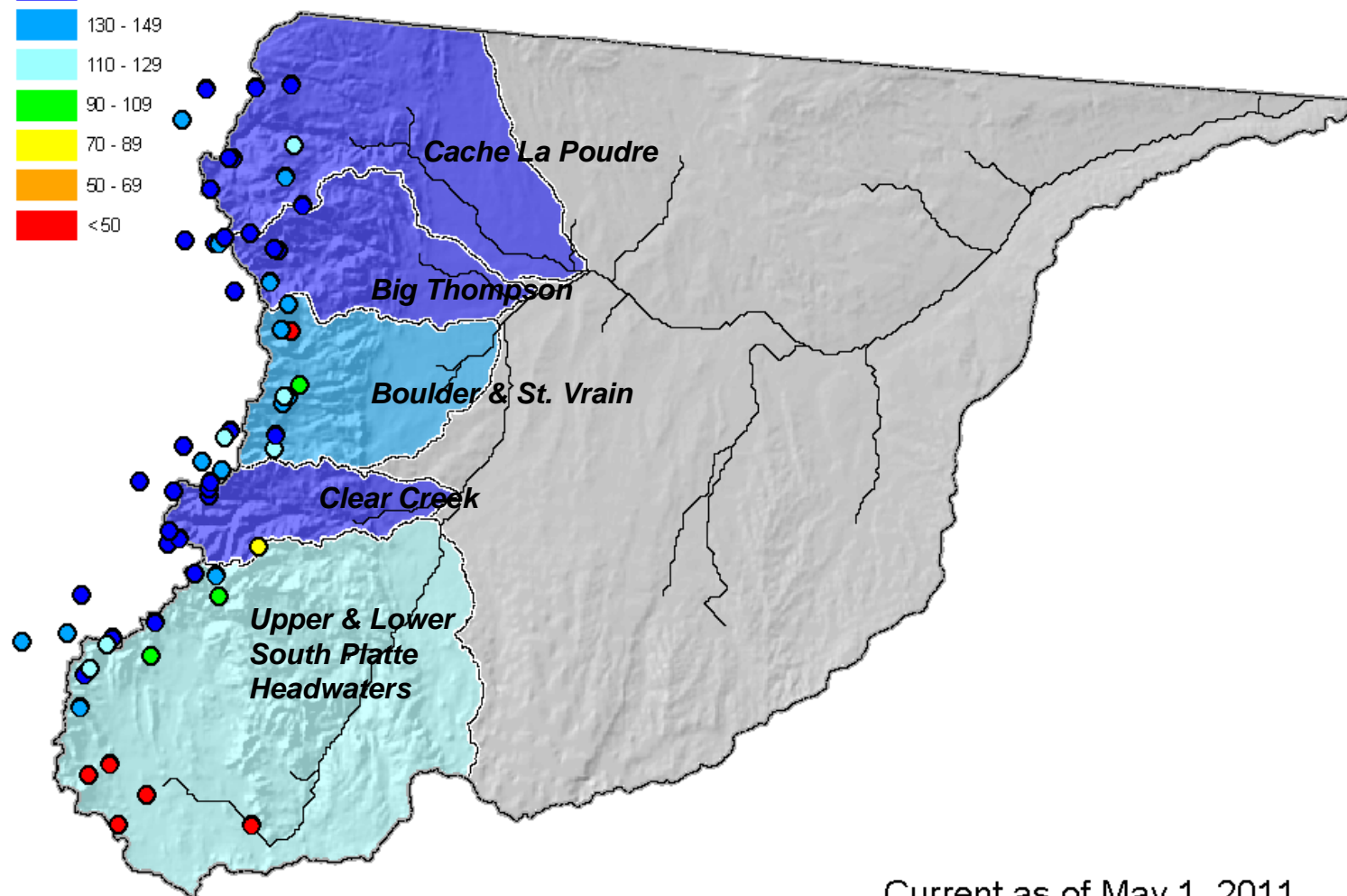

Current as of May 1, 2011

May 1 Total South Platte River Basin Snowpack

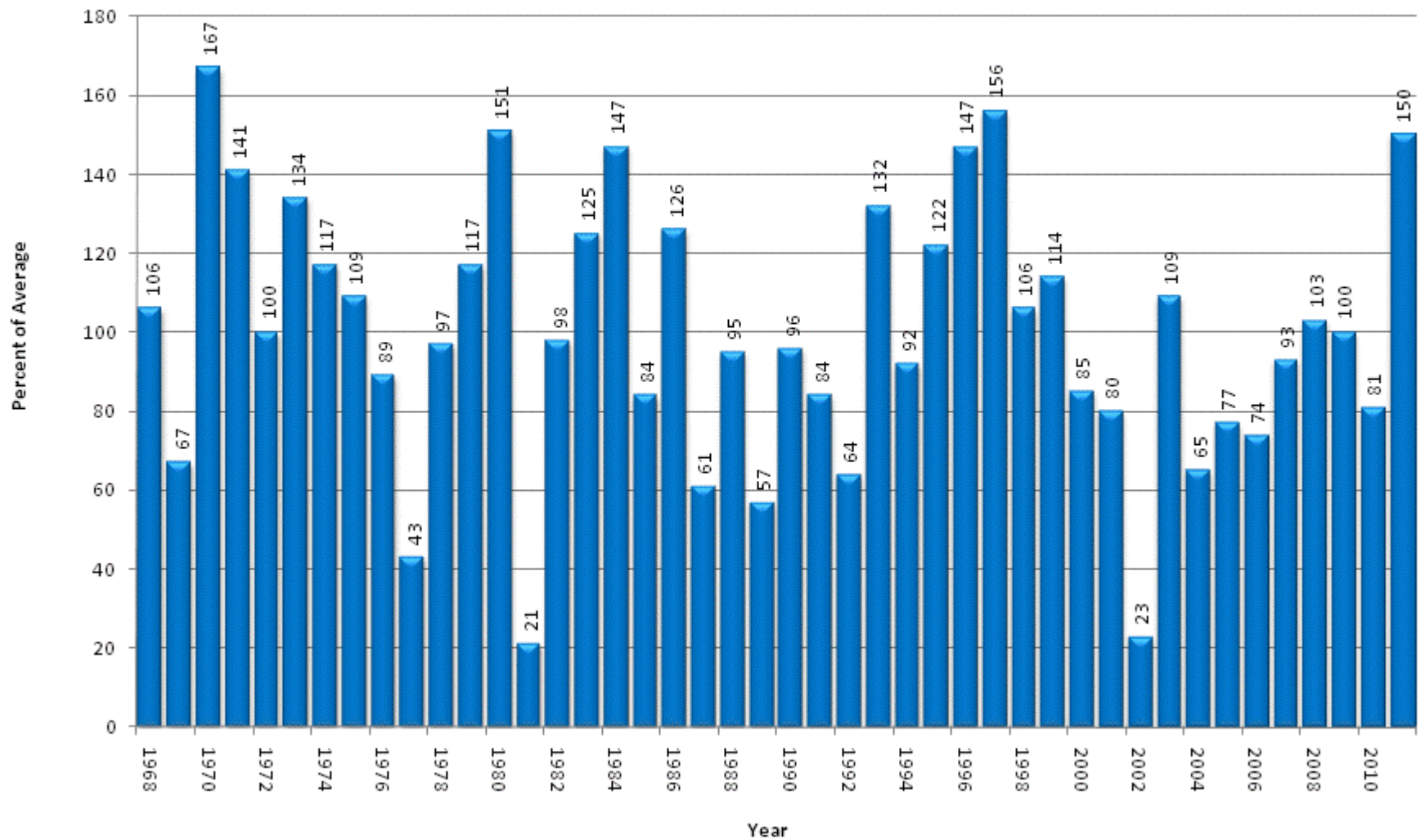

South Platte River Basin High/Low Snowpack Summary

Based on Provisional SNOTEL data as of May 11, 2011

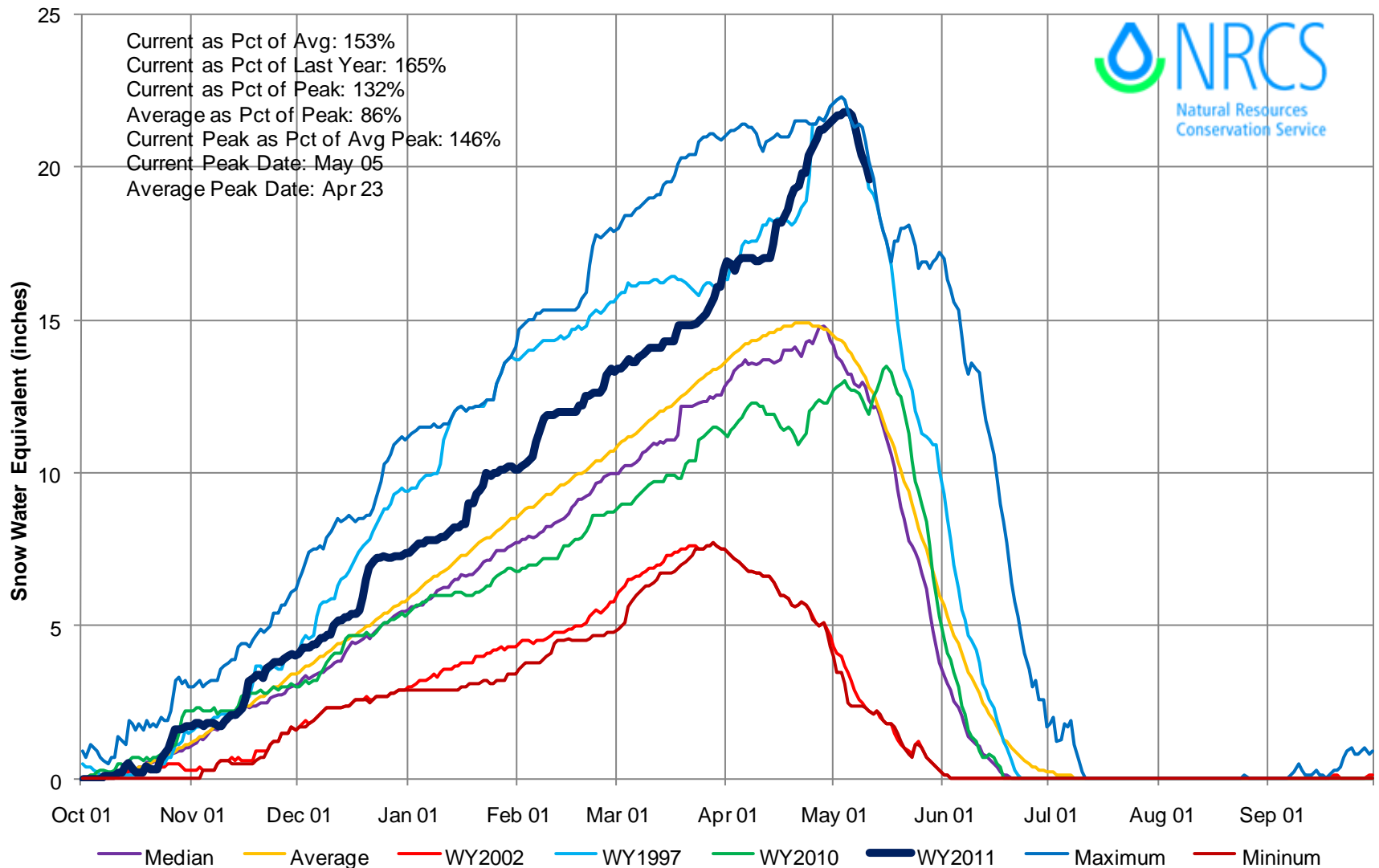

South Platte River Basin High/Low Monthly Precipitation Summary

Based on Provisional SNOTEL data as of May 11, 2011

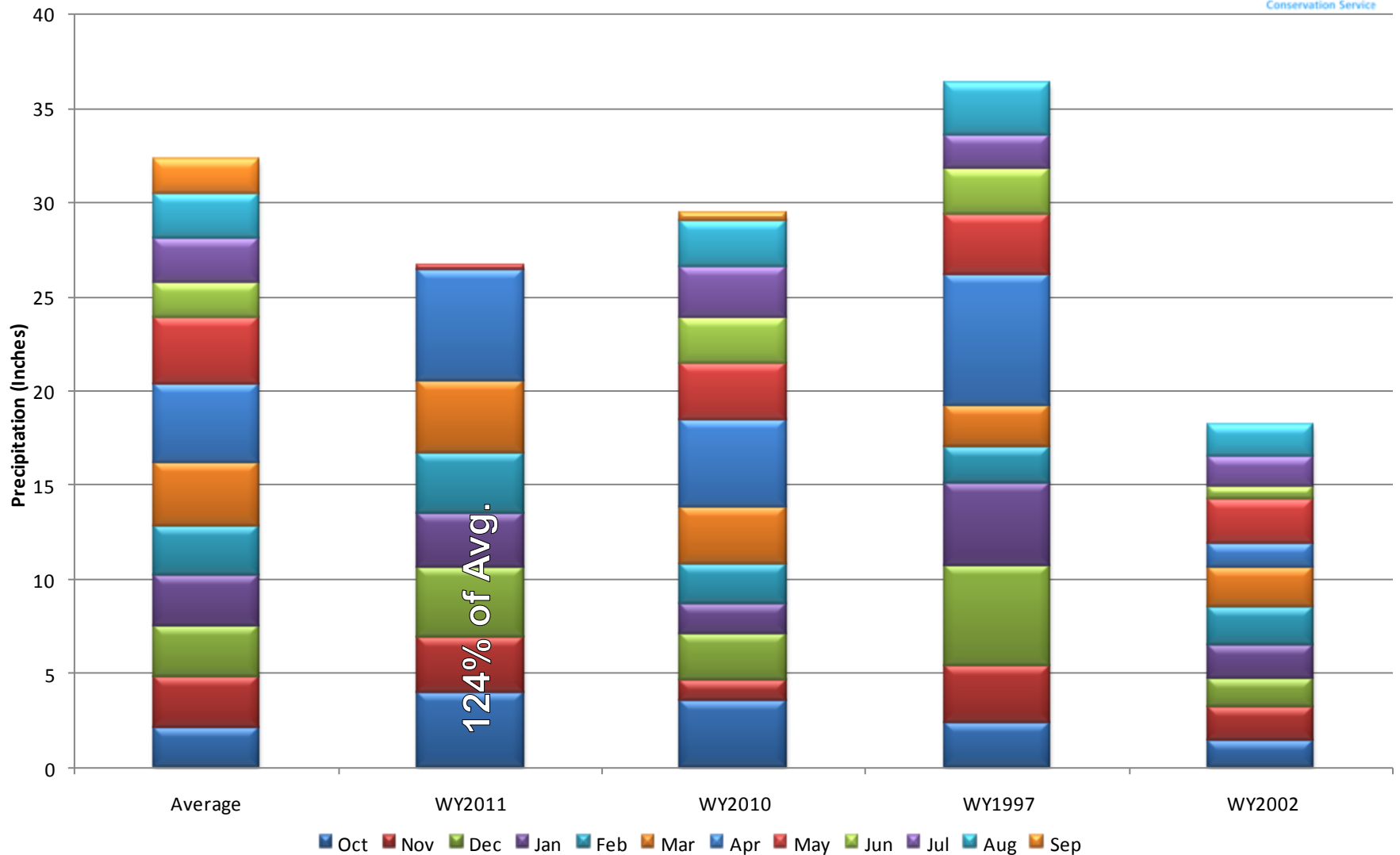

South Platte River Basin Reservoir Storage Map

Percent of Average



*Provisional Data
Subject to Revision*

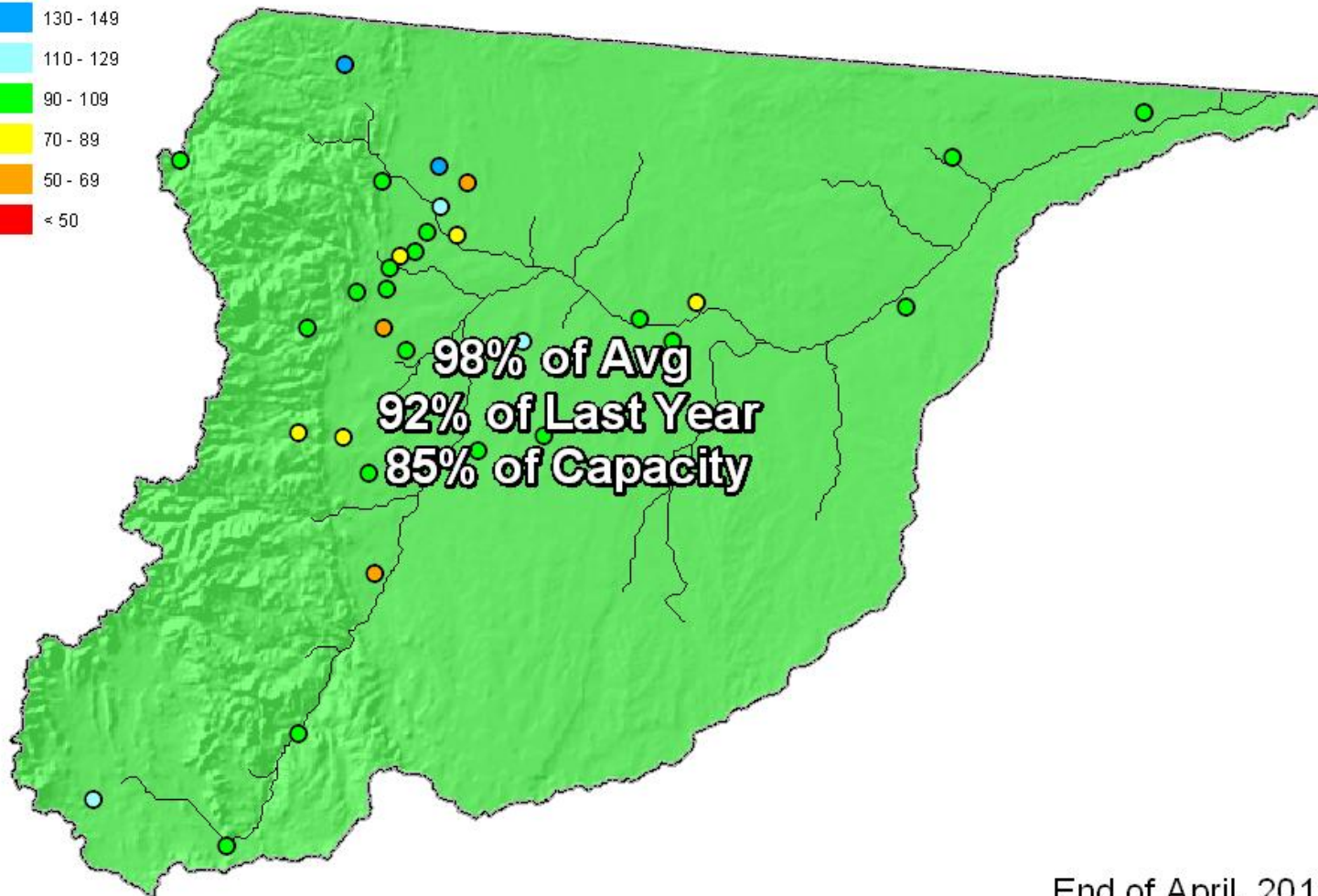

End of April, 2011

SOUTH PLATTE RIVER BASIN
Reservoir Storage
Departure from Average

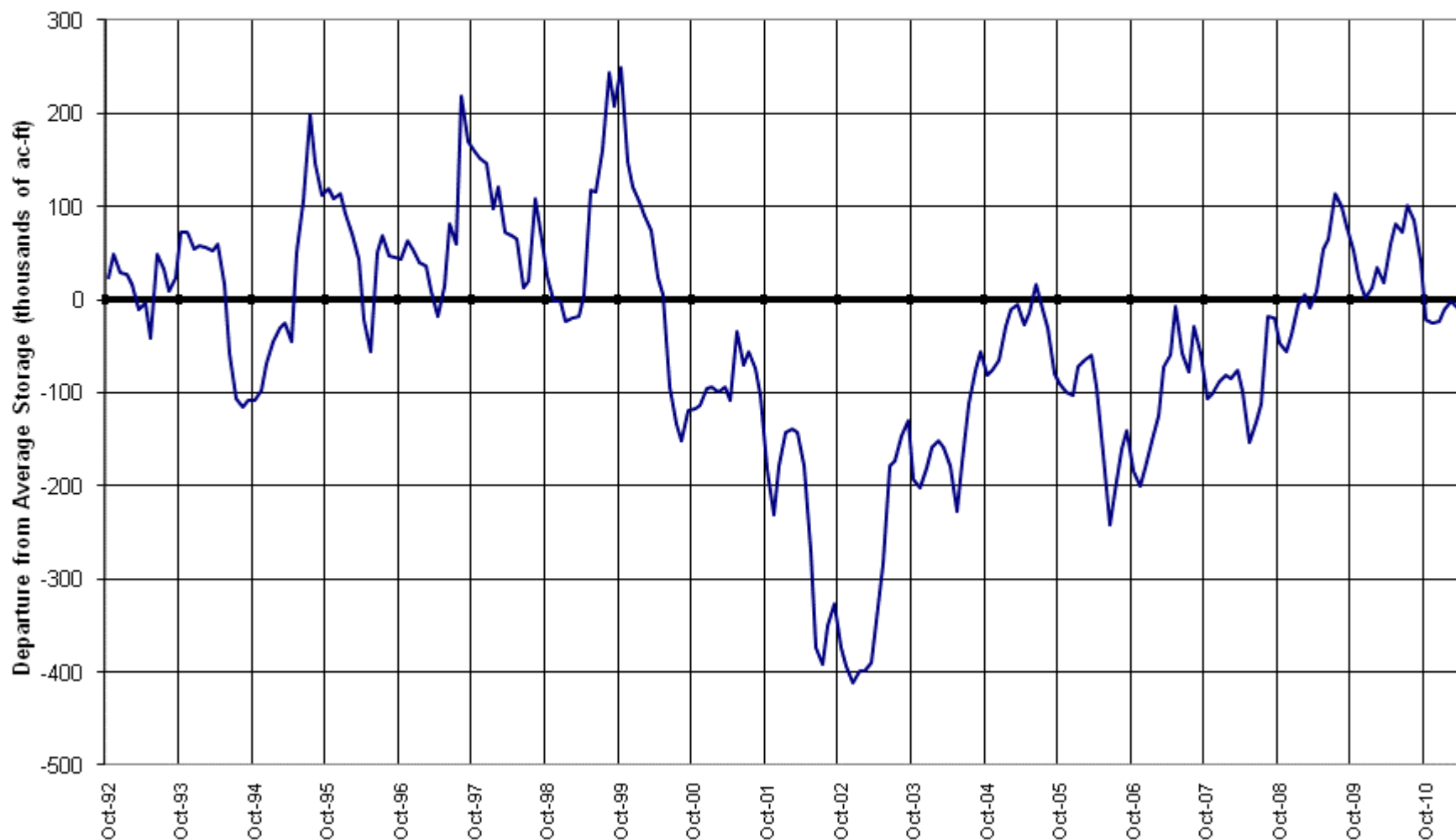

South Platte River Basin Streamflow Forecast Map

Percent of Average



*Provisional Data
Subject to Revision*

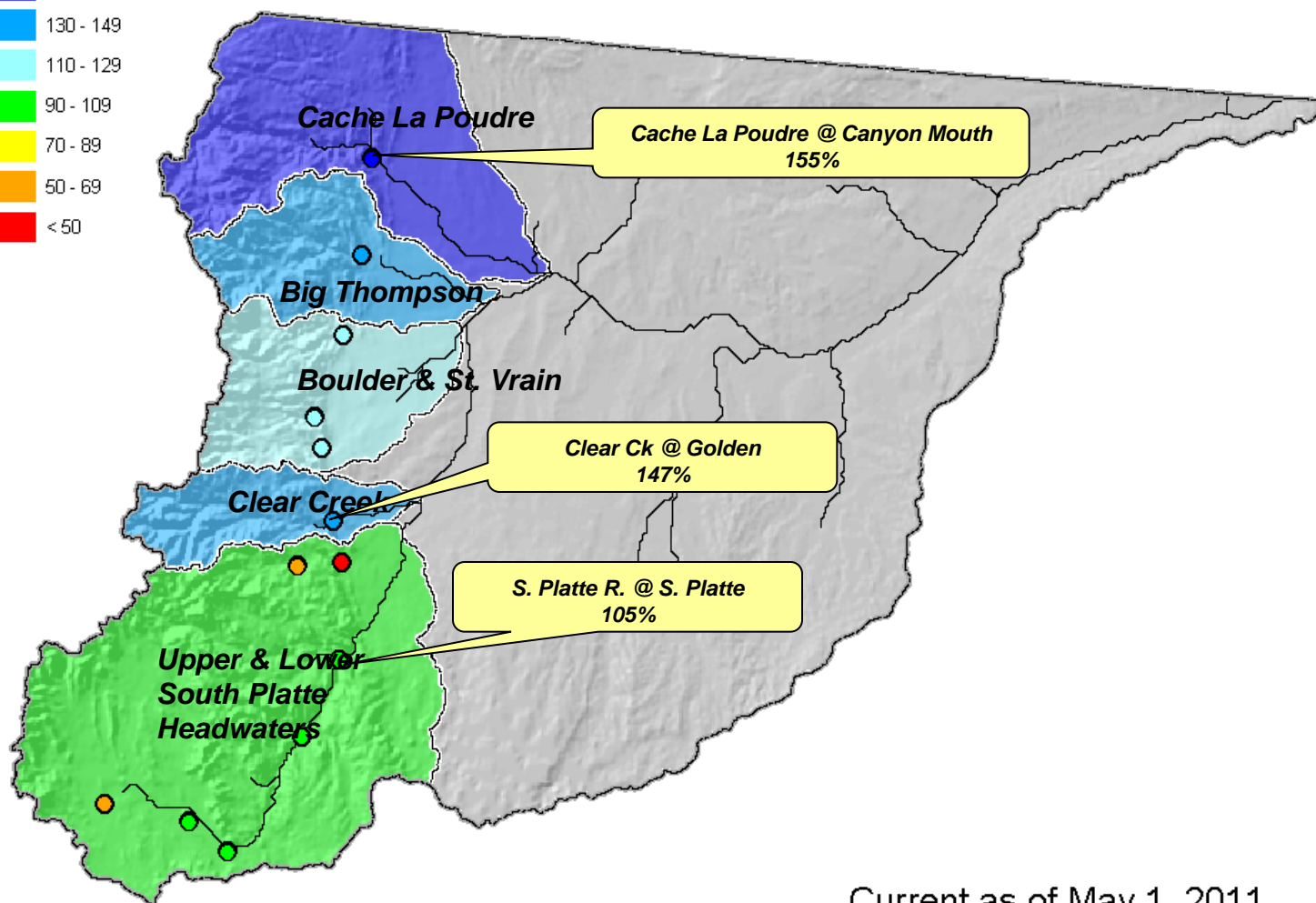

Current as of May 1, 2011

Gunnison River Basin Summary

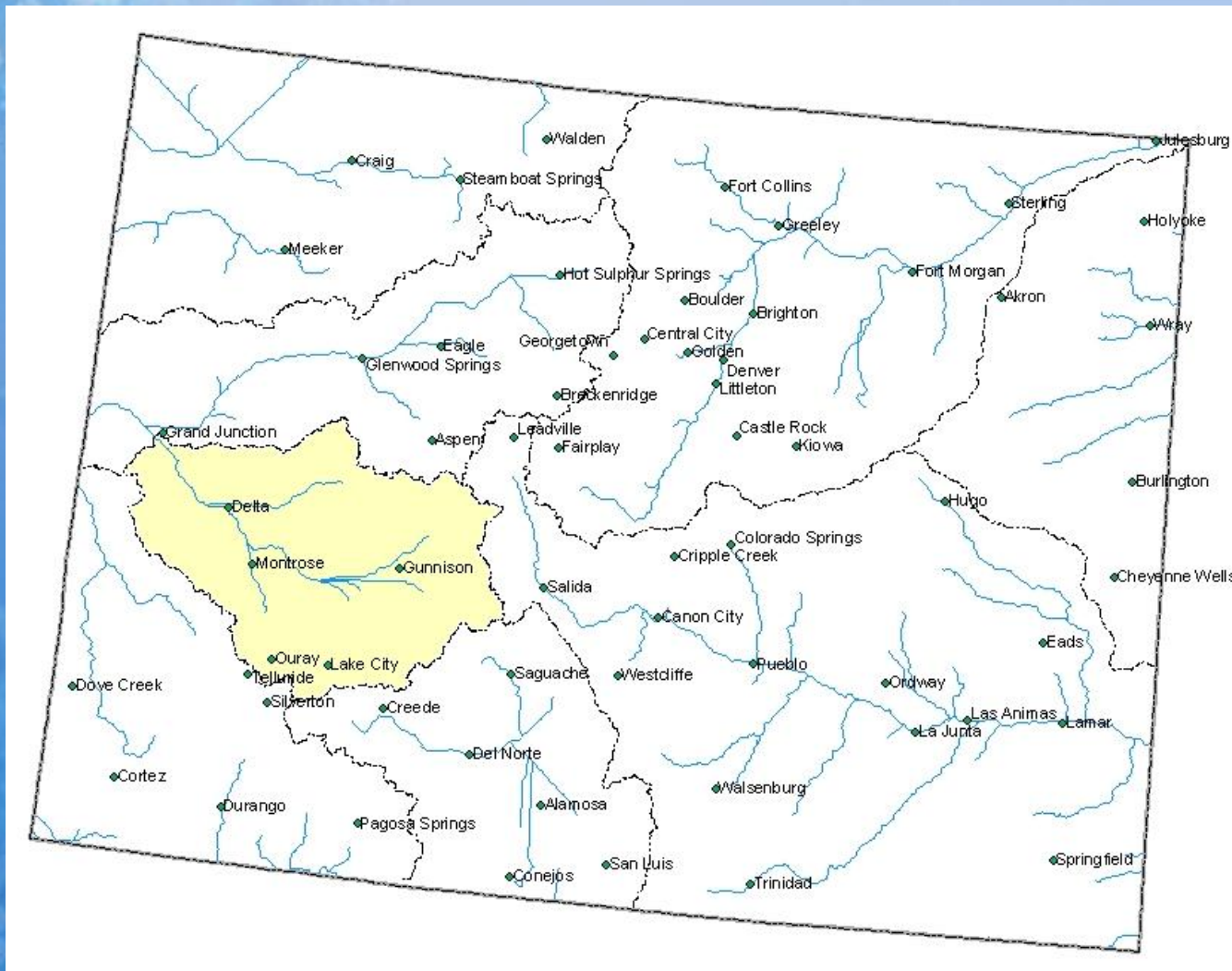

Gunnison River Basin Snowpack Map

Percent of Average



*Provisional Data
Subject to Revision*

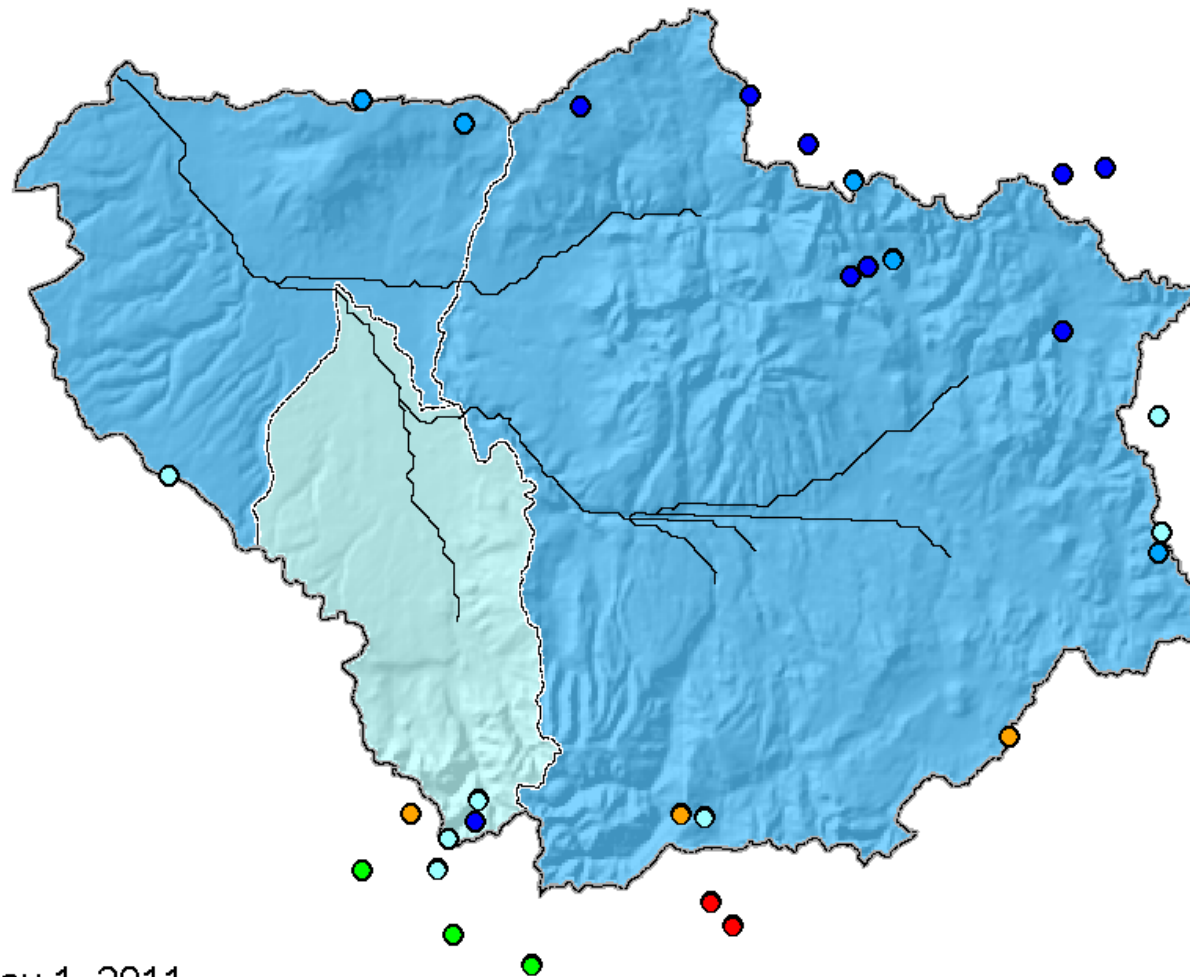

Current as of May 1, 2011

May 1 Total Gunnison River Basin Snowpack

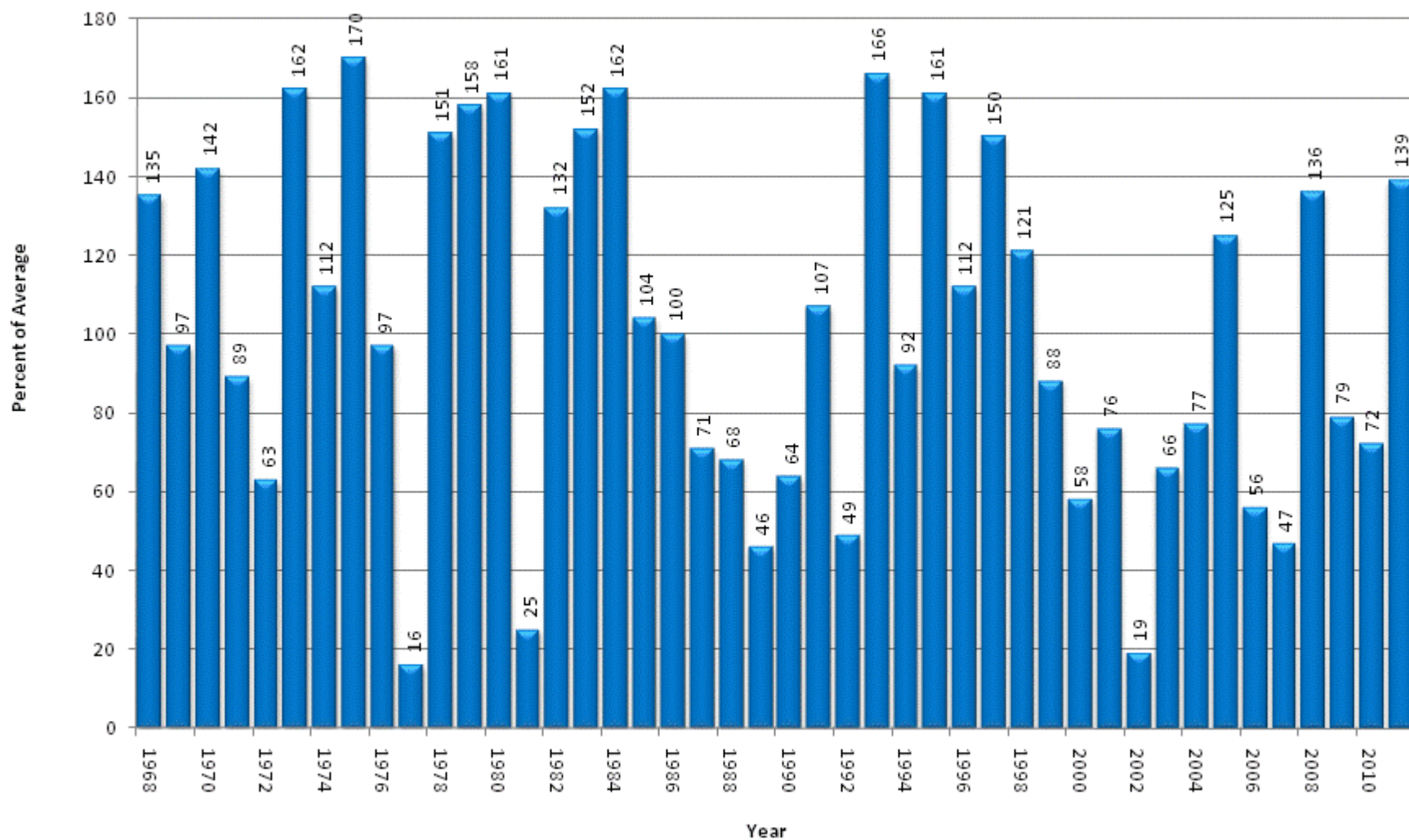

Gunnison River Basin High/Low Snowpack Summary

Based on Provisional SNOTEL data as of May 11, 2011

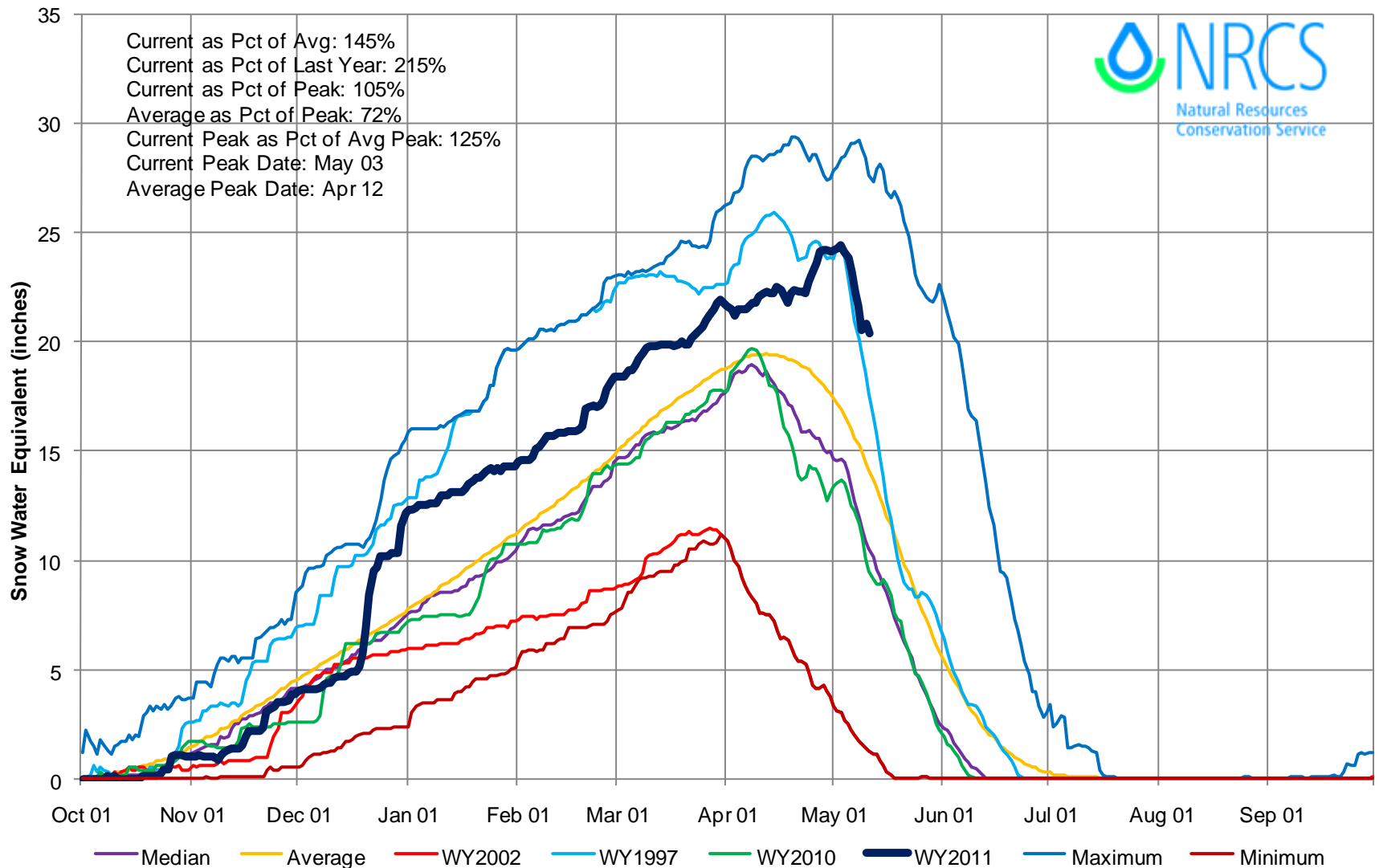

Gunnison River Basin High/Low Monthly Precipitation Summary

Based on Provisional SNOTEL data as of May 11, 2011

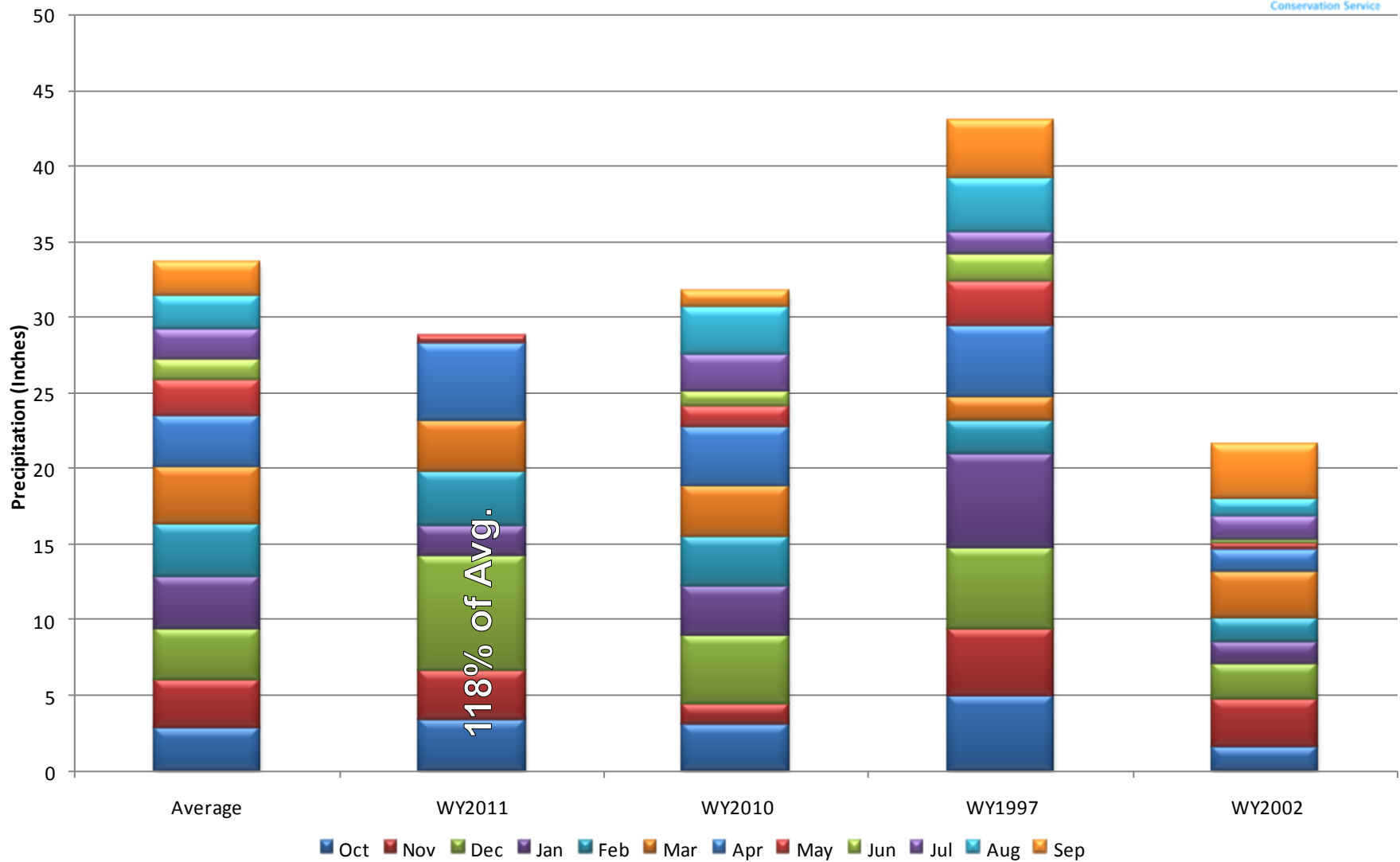

Gunnison River Basin Reservoir Storage Map

Percent of Average

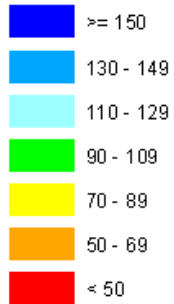

*Provisional Data
Subject to Revision*

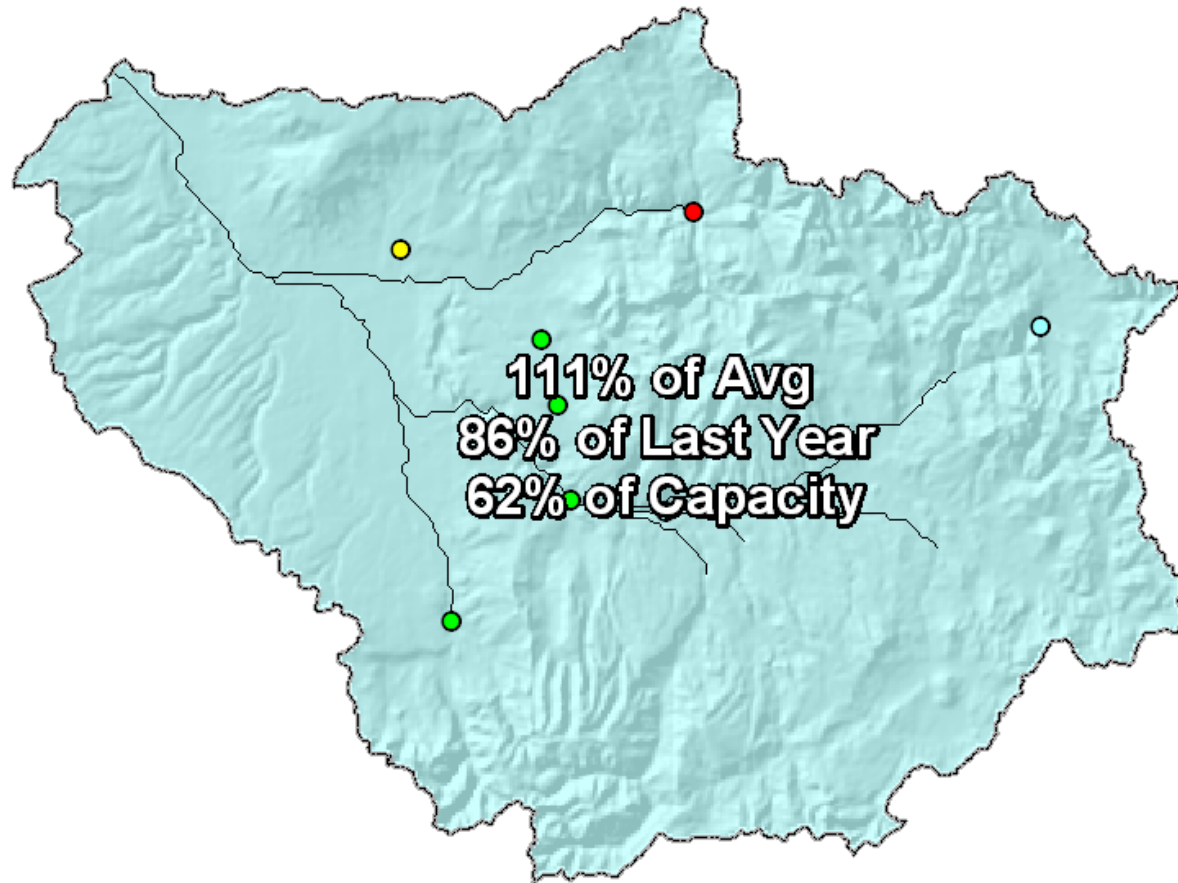

End of April, 2011

GUNNISON RIVER BASIN
Reservoir Storage
Departure from Average

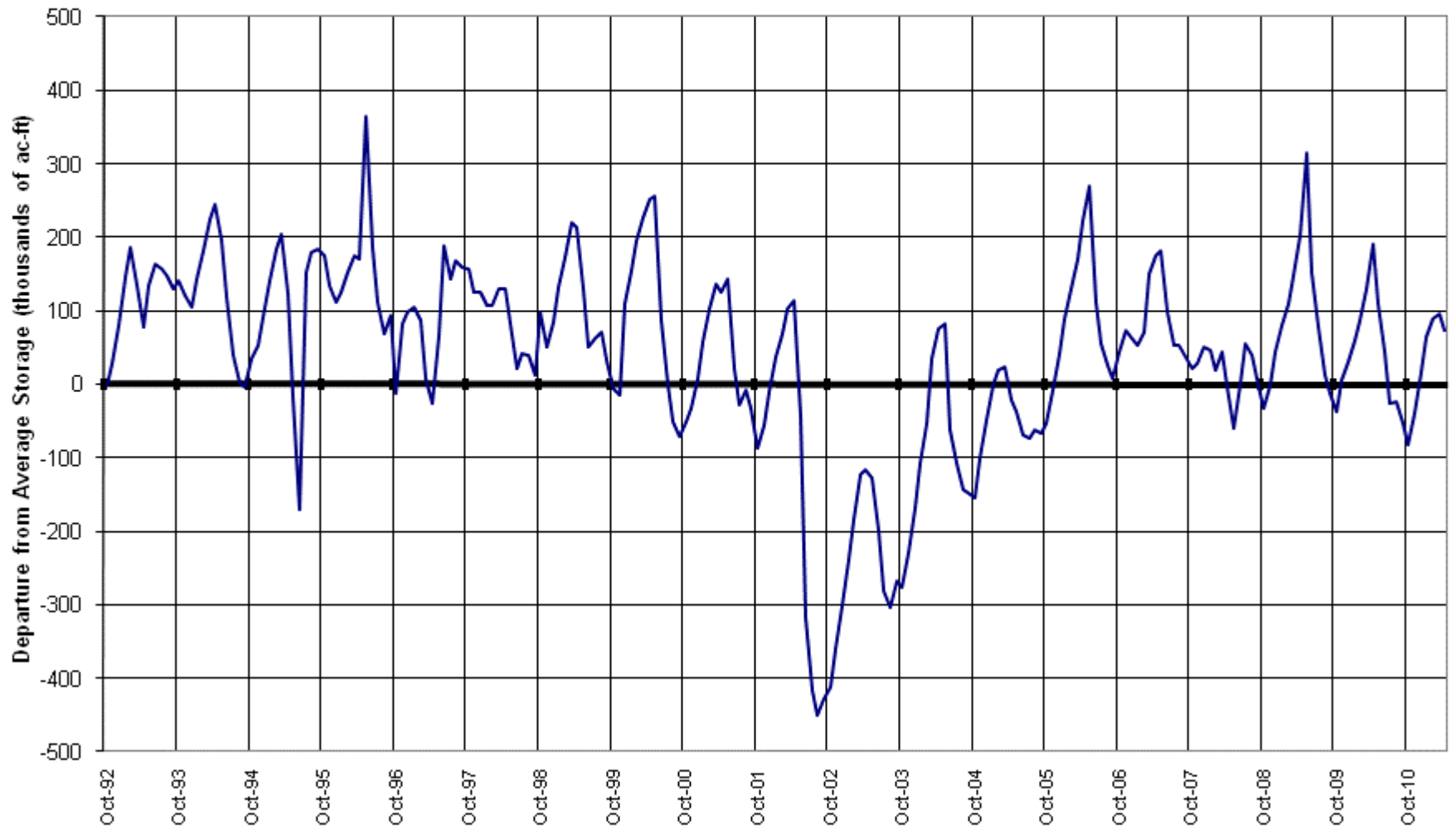

Gunnison River Basin Streamflow Forecast Map

Percent of Average



*Provisional Data
Subject to Revision*

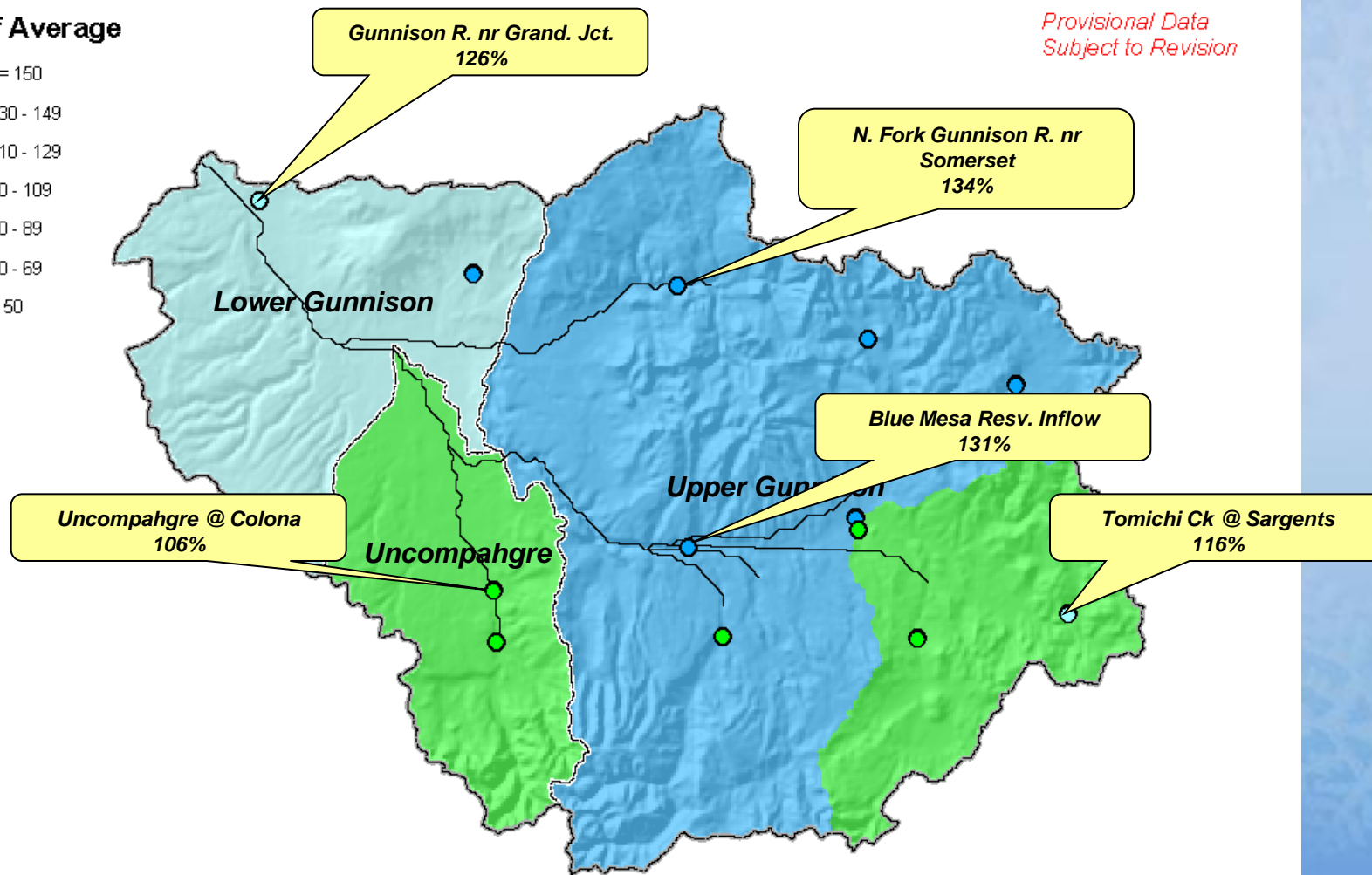

Current as of May 1, 2011

San Miguel, Dolores, Animas & San Juan River Basins Summary

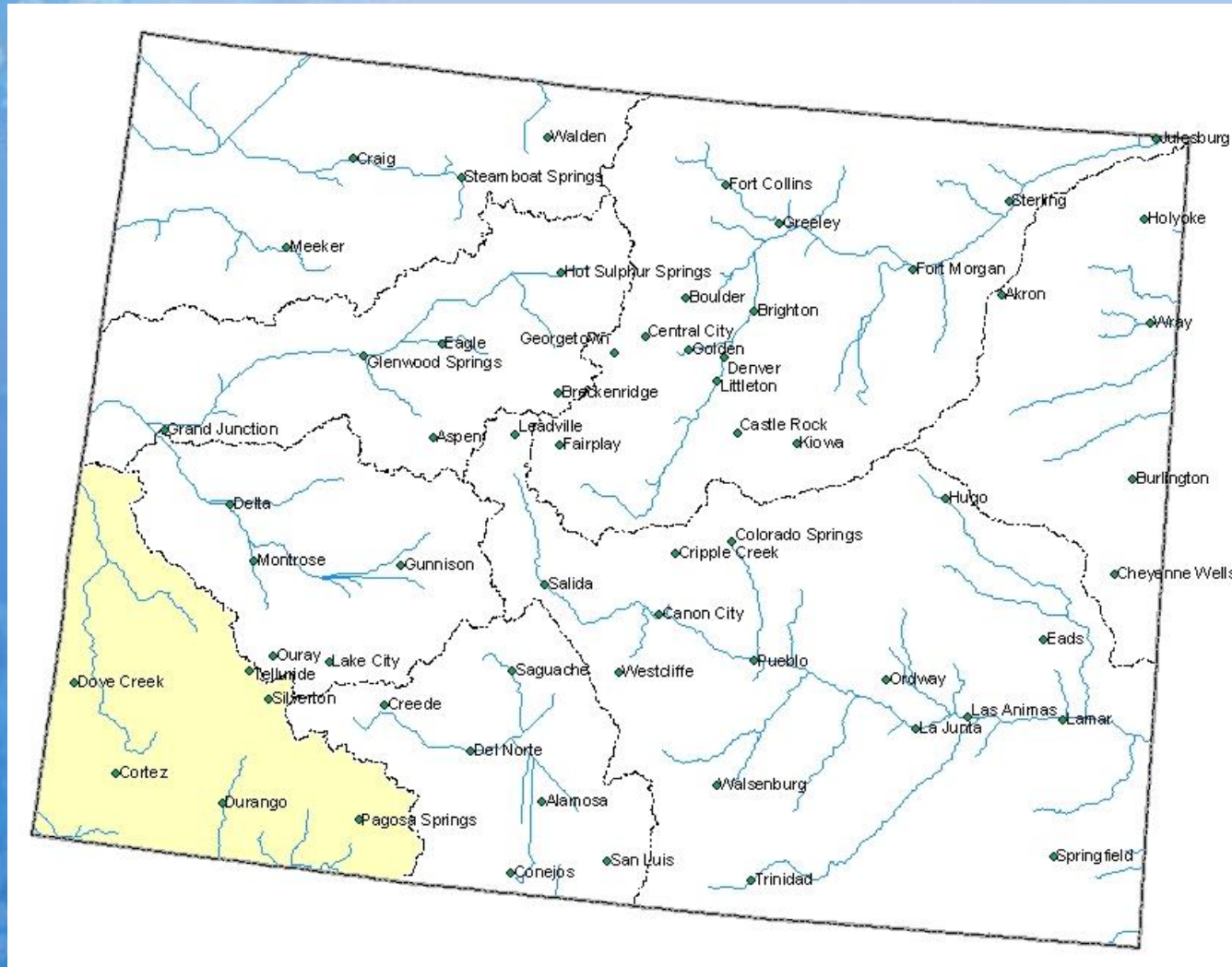

San Miguel, Dolores, Animas and San Juan River Basins Snowpack Map

Percent of Average



*Provisional Data
Subject to Revision*

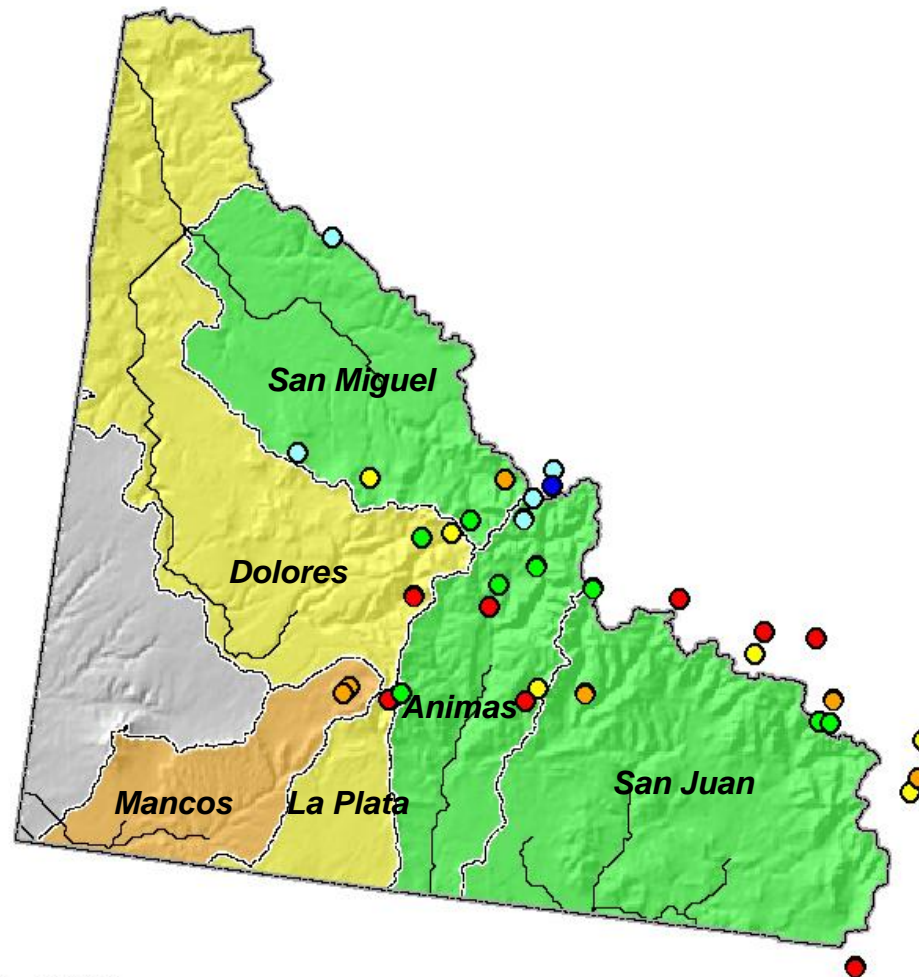

Current as of May 1, 2011

May 1 Total San Miguel, Dolores, Animas & San Juan River Basins Snowpack

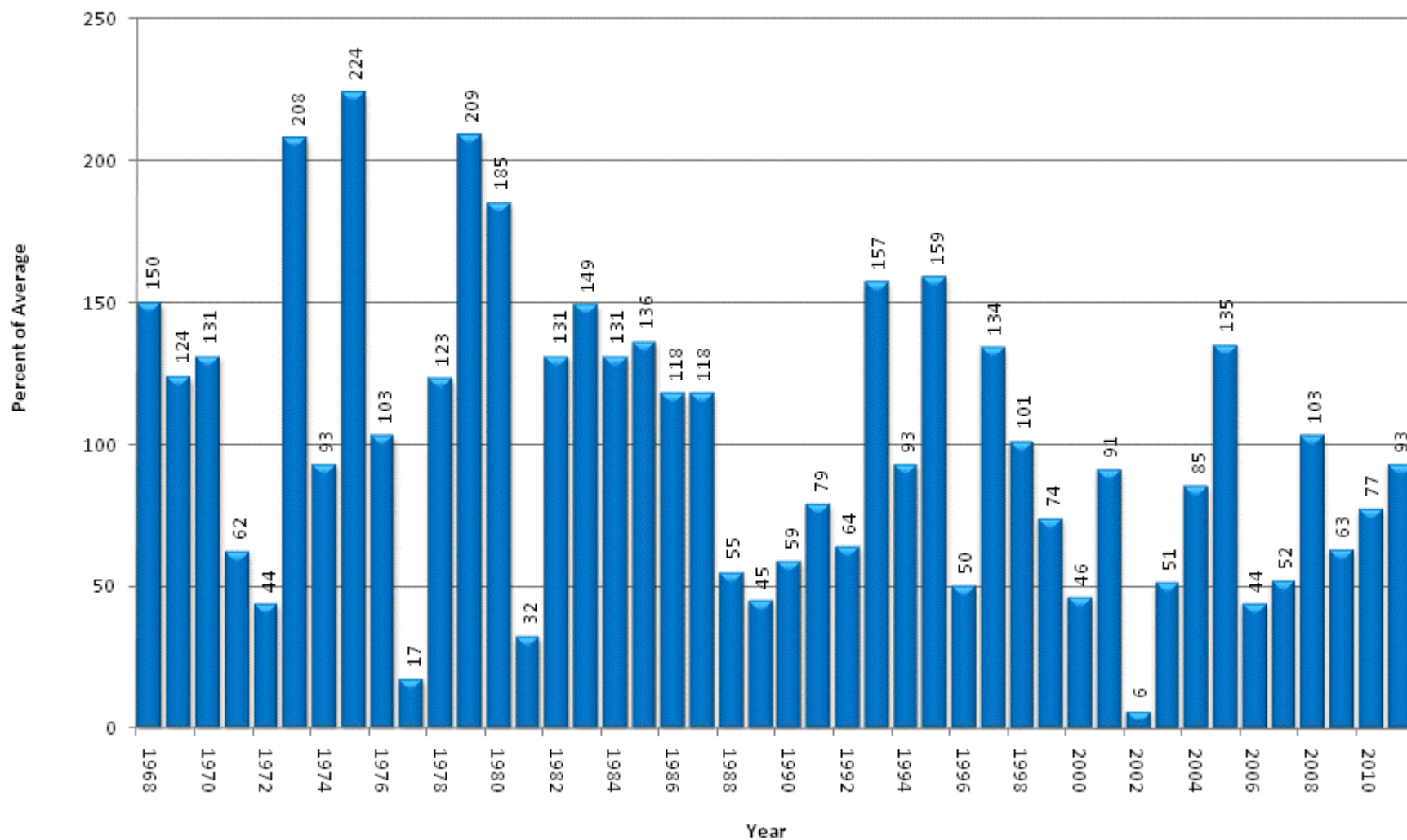

San Miguel, Dolores, Animas & San Juan River Basins High/Low Snowpack Summary

Based on Provisional SNOTEL data as of May 11, 2011

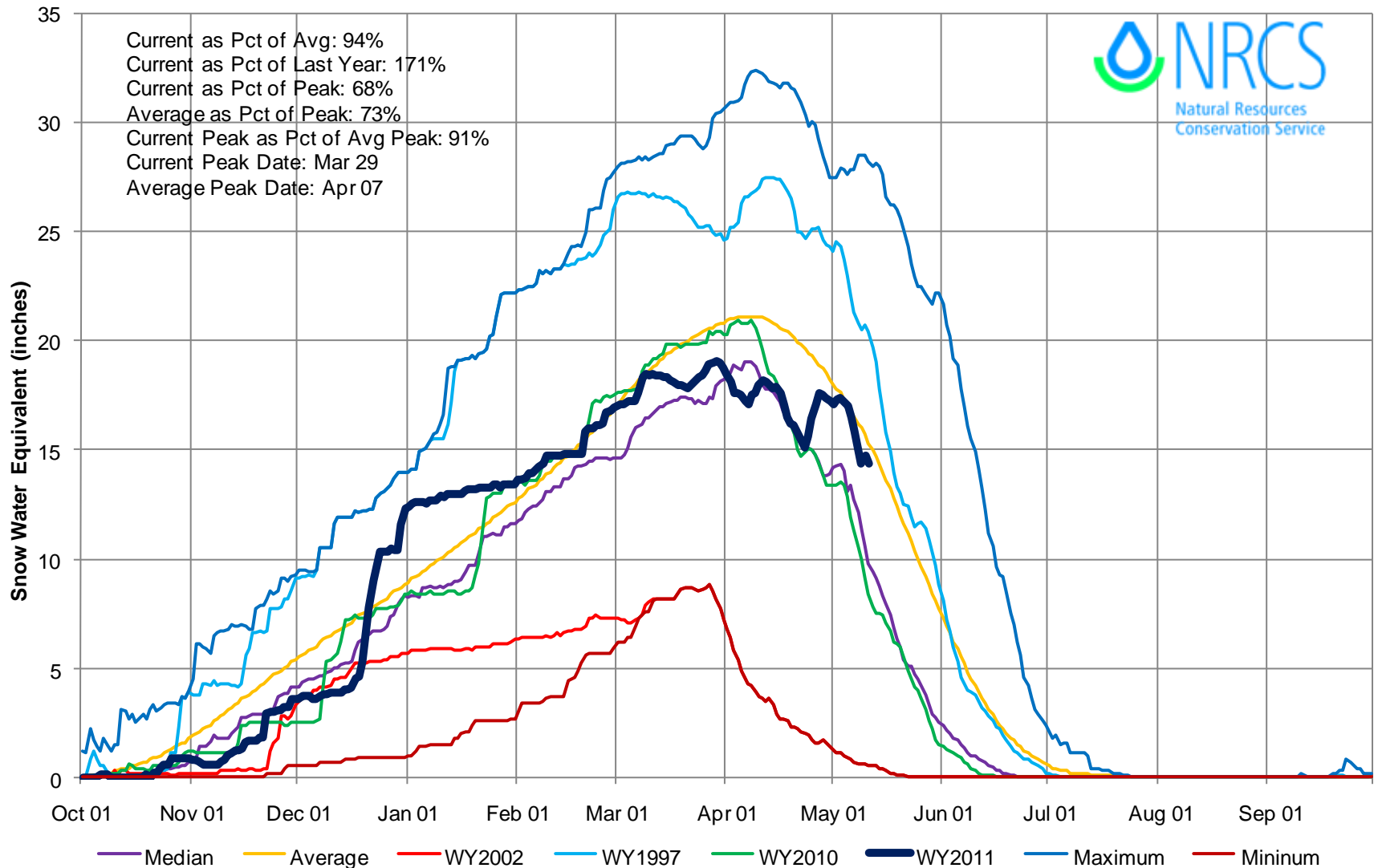

San Miguel, Dolores, Animas & San Juan River Basins High/Low Monthly Precipitation Summary

Based on Provisional SNOTEL data as of May 11, 2011

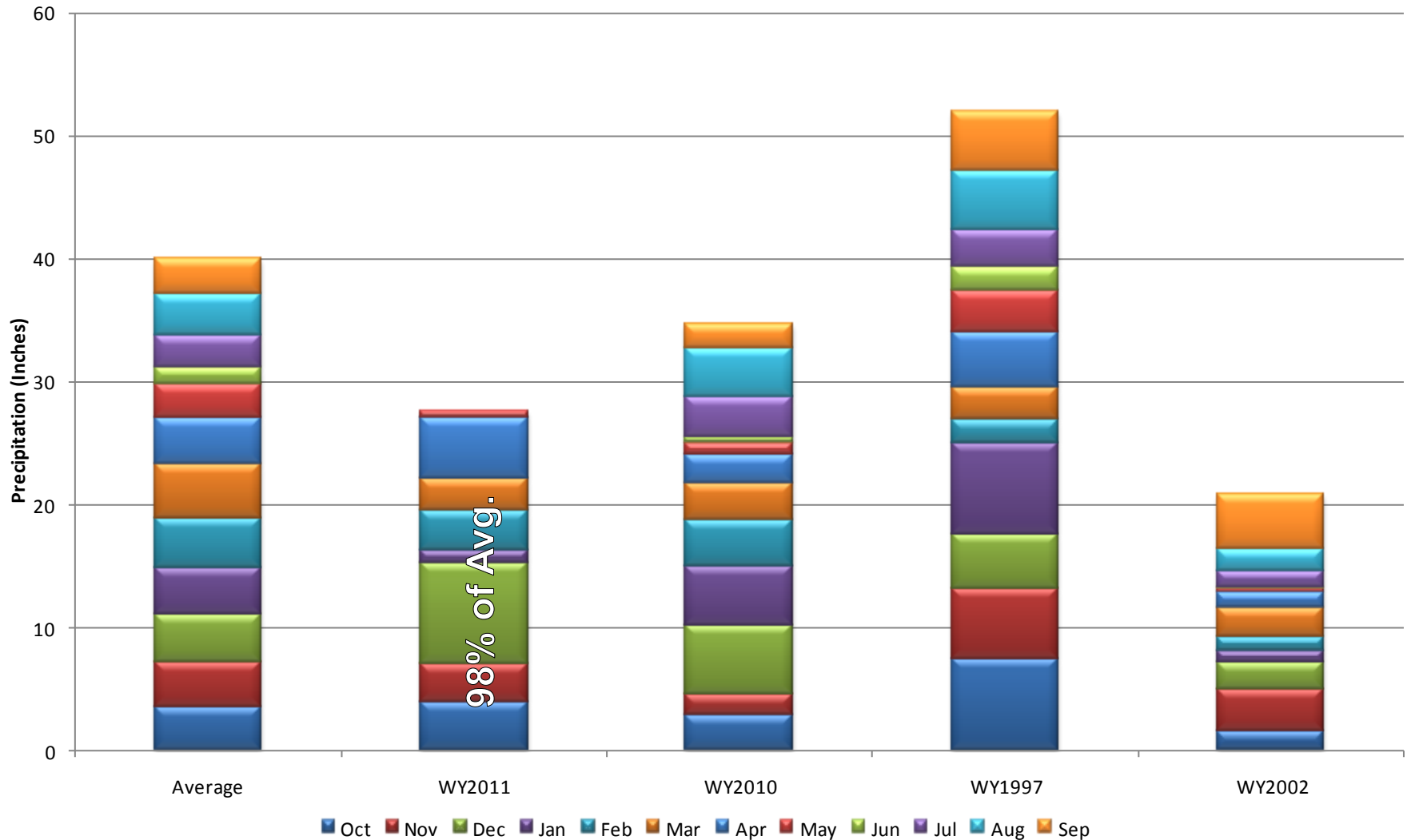

San Miguel, Dolores, Animas and San Juan River Basins Reservoir Storage Map

Percent of Average

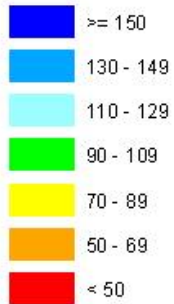

*Provisional Data
Subject to Revision*

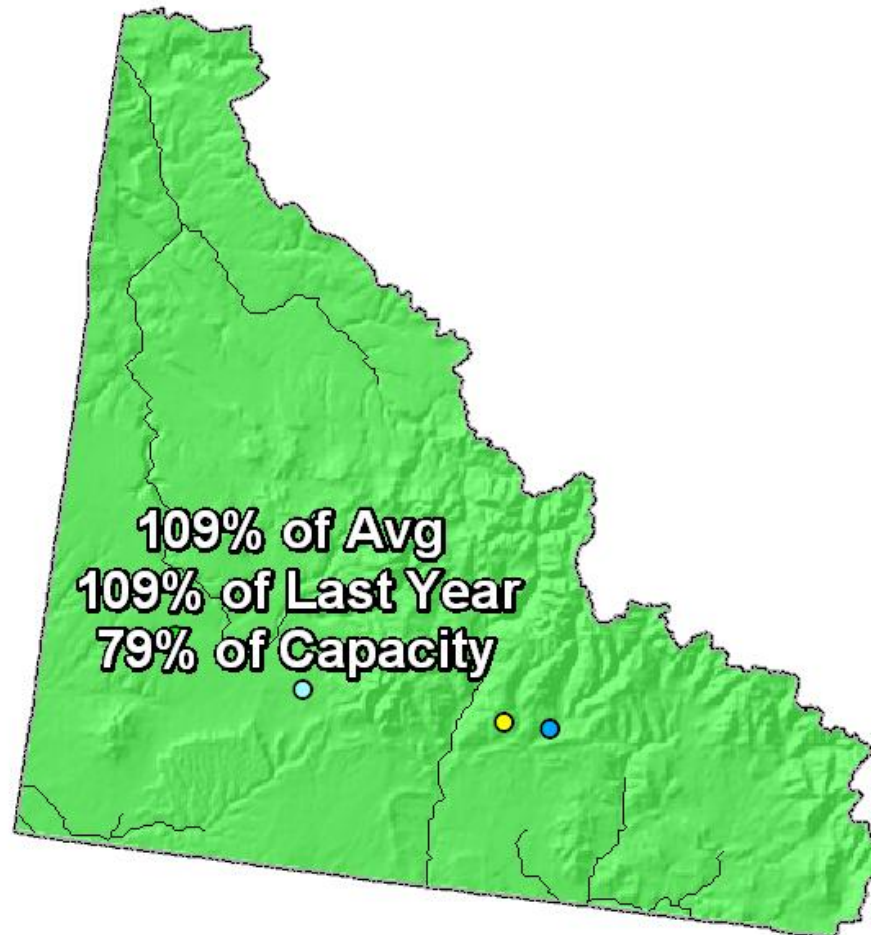

End of April, 2011

SAN MIGUEL, DOLORES, ANIMAS AND SAN JUAN RIVER BASINS
Reservoir Storage
Departure from Average

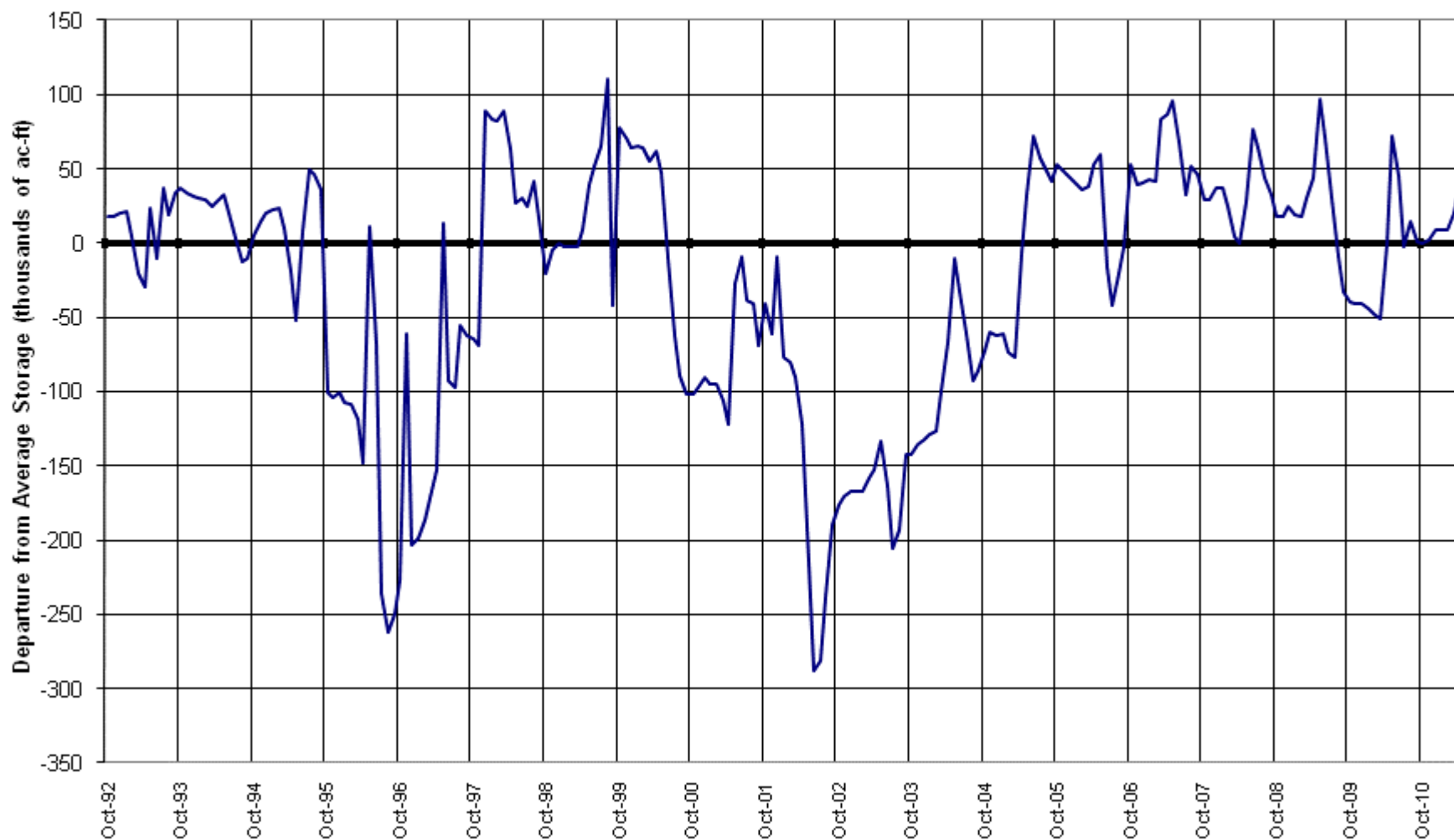

San Miguel, Dolores, Animas and San Juan River Basins Streamflow Forecast Map

Percent of Average



*Provisional Data
Subject to Revision*

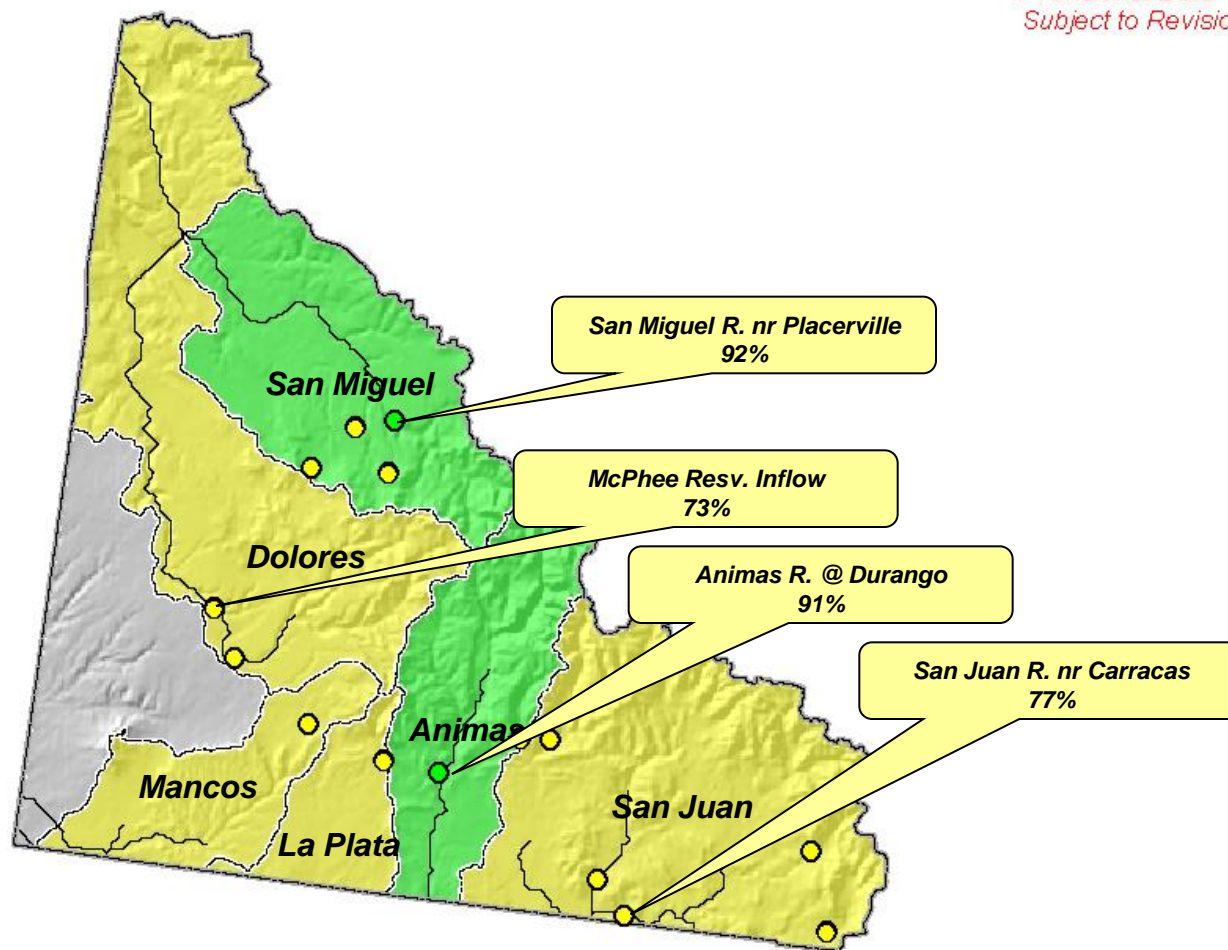

Current as of May 1, 2011

Upper Rio Grande Basin Summary

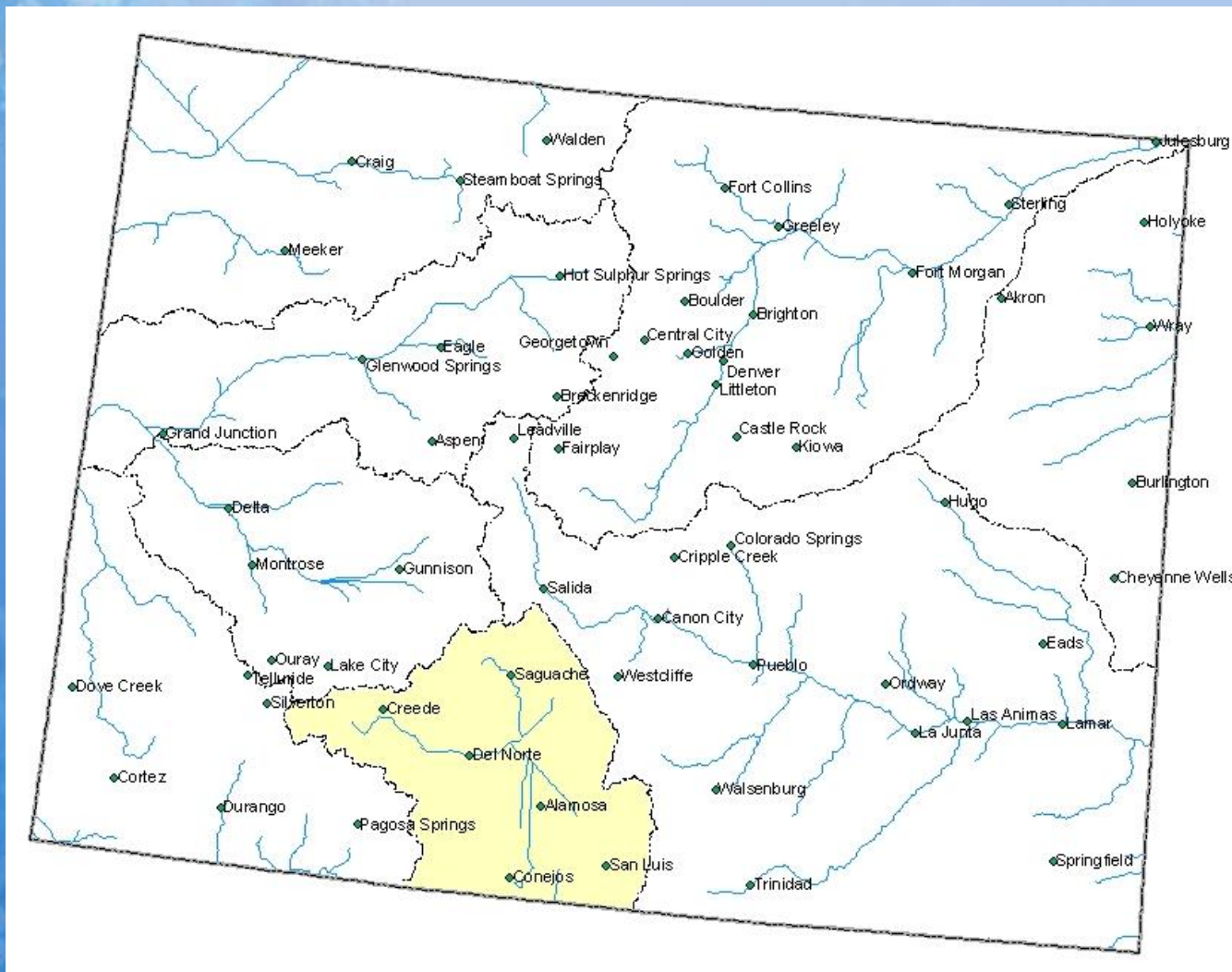

Upper Rio Grande Basin Snowpack Map

Percent of Average



*Provisional Data
Subject to Revision*

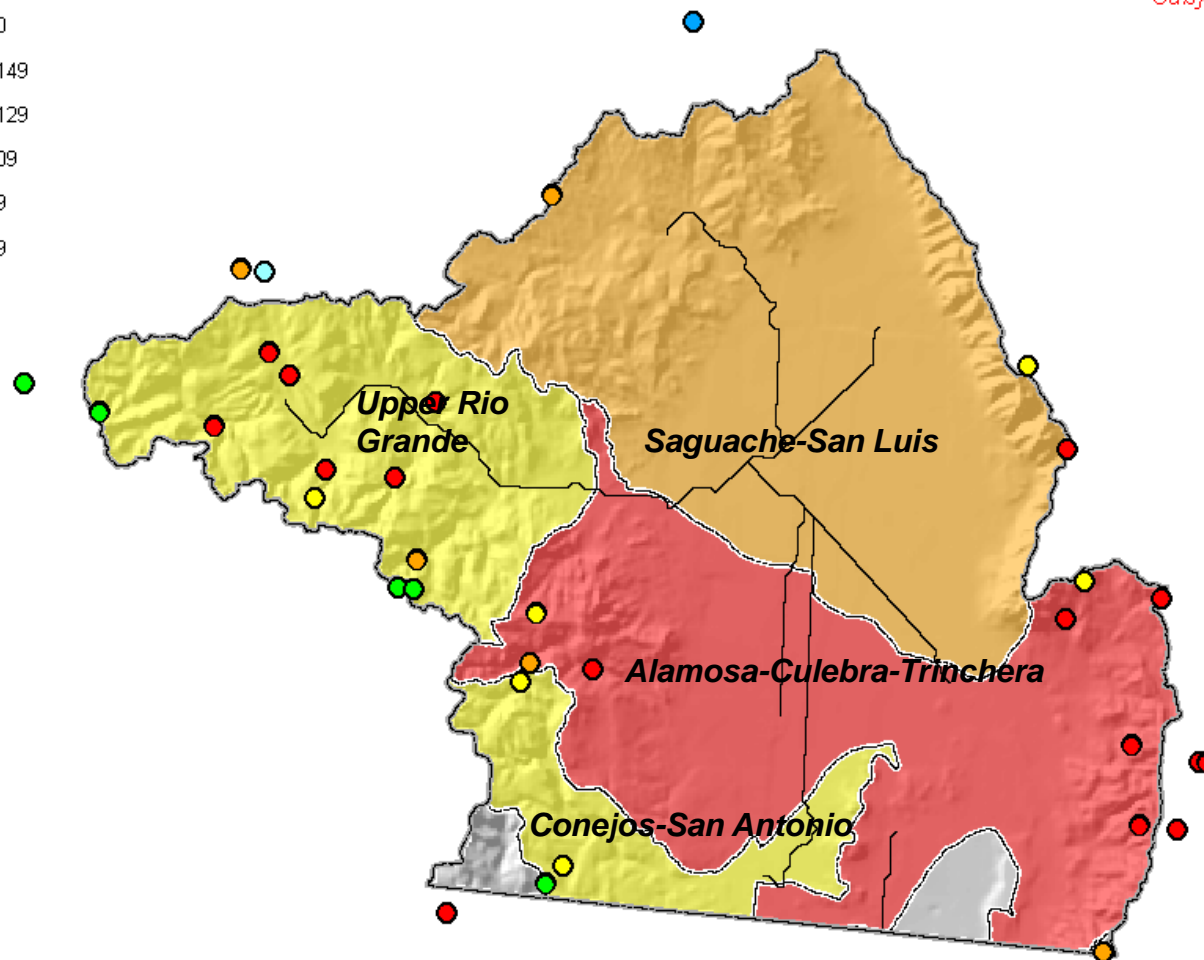

Current as of May 1, 2011

May 1 Total Upper Rio Grande Basin Snowpack

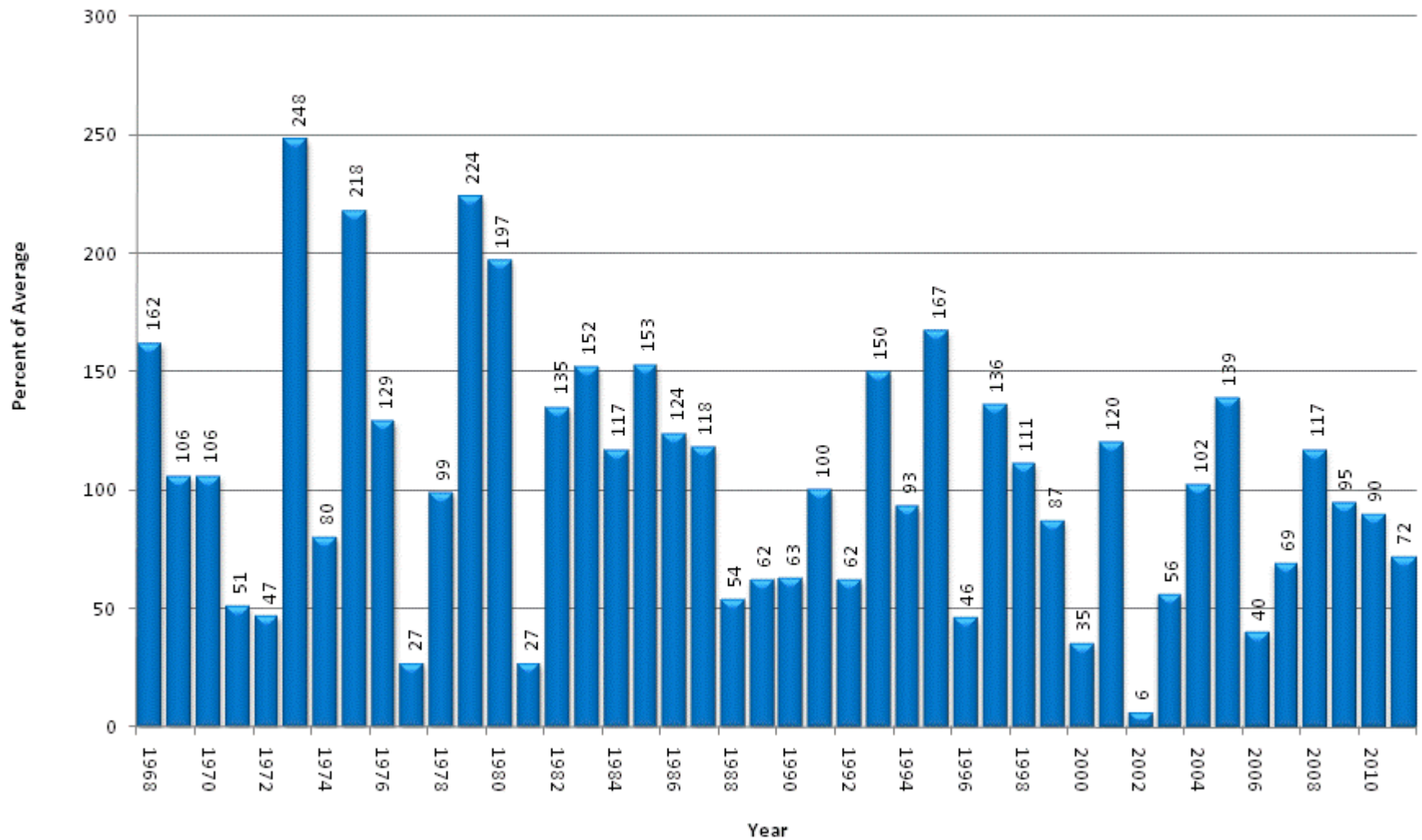

Upper Rio Grande Basin High/Low Snowpack Summary

Based on Provisional SNOTEL data as of May 11, 2011

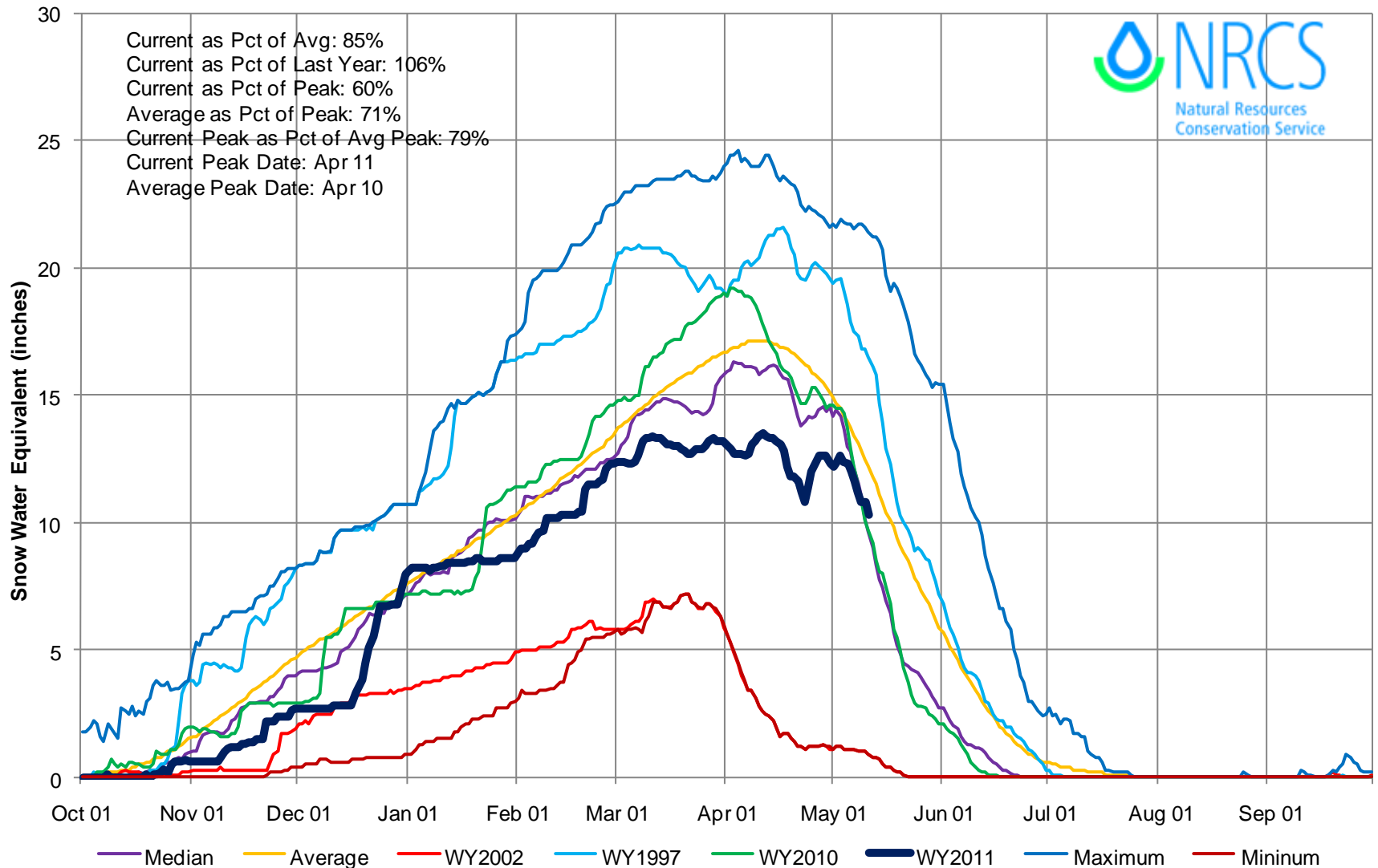

Upper Rio Grande Basin High/Low Monthly Precipitation Summary

Based on Provisional SNOTEL data as of May 11, 2011

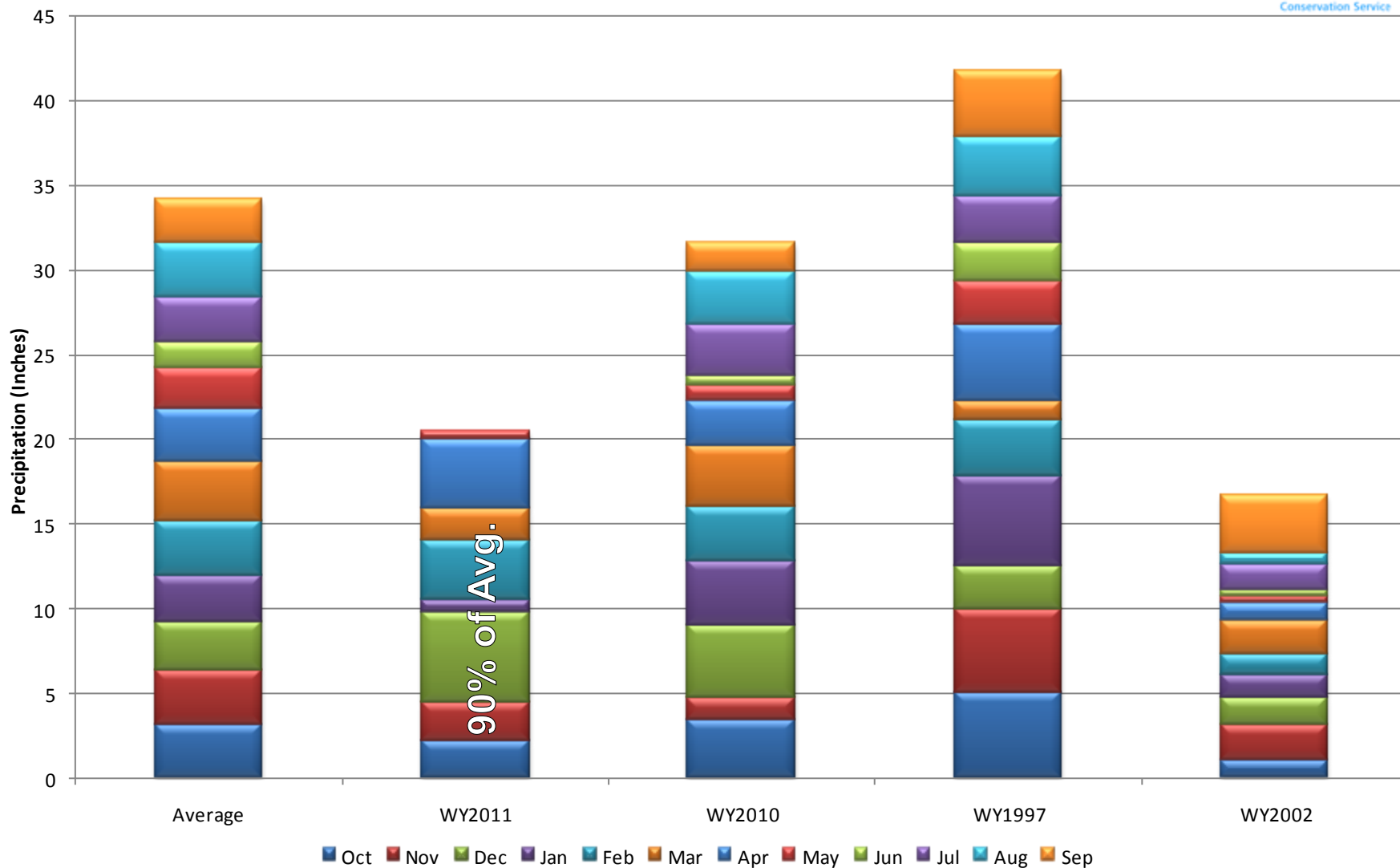

Upper Rio Grande Basin Reservoir Storage Map

Percent of Average



*Provisional Data
Subject to Revision*

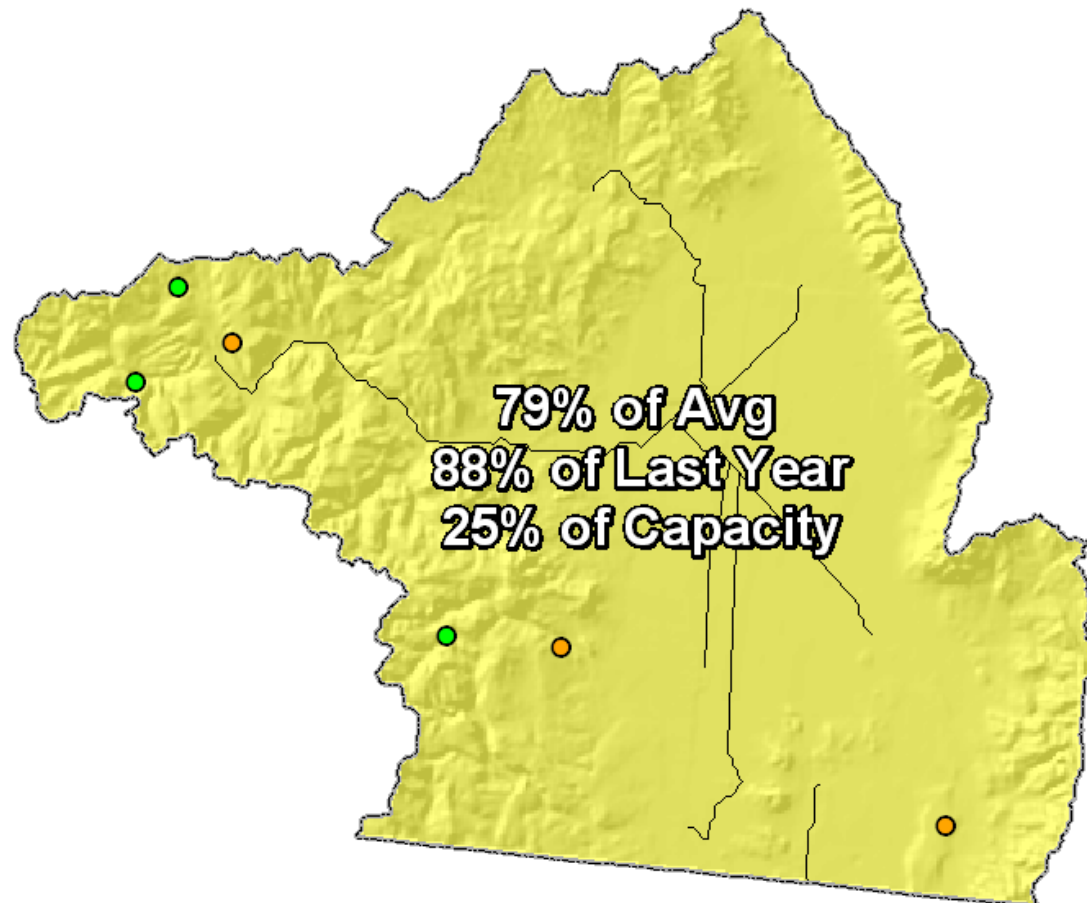

End of April, 2011

UPPER RIO GRANDE BASIN
Reservoir Storage
Departure from Average

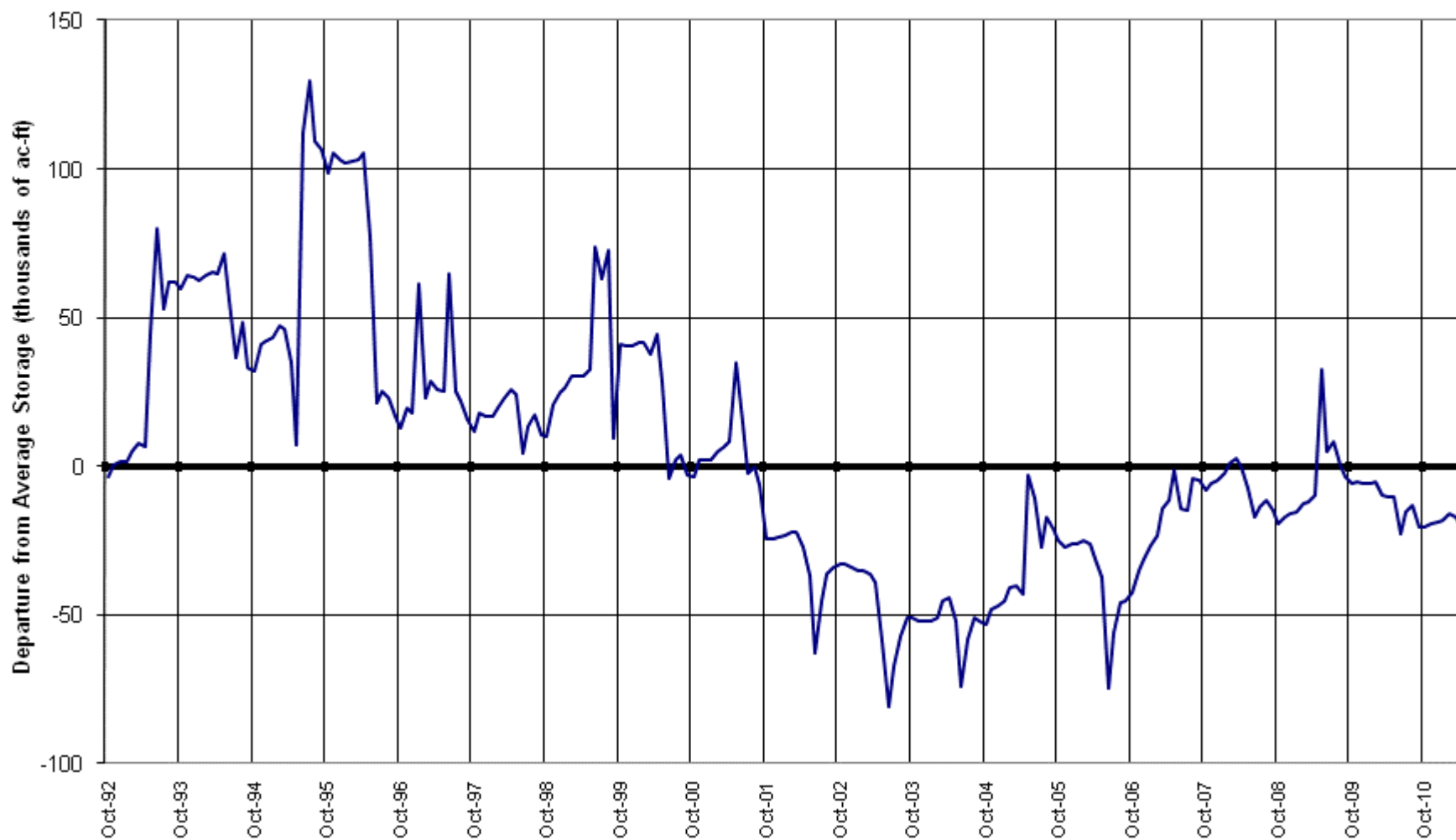

Upper Rio Grande Basin Streamflow Forecast Map

Percent of Average



*Provisional Data
Subject to Revision*

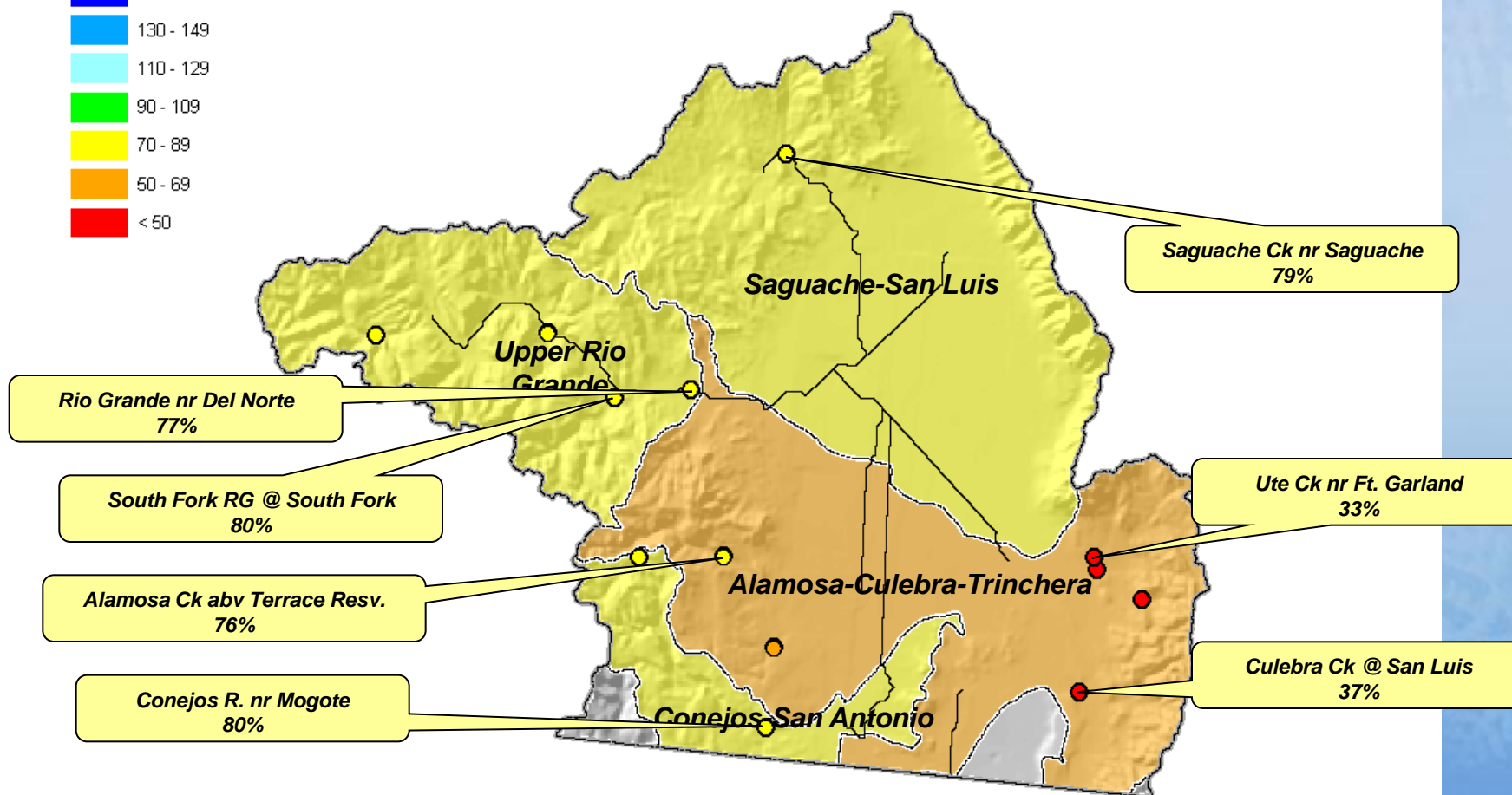

Current as of May 1, 2011

Arkansas River Basin Summary

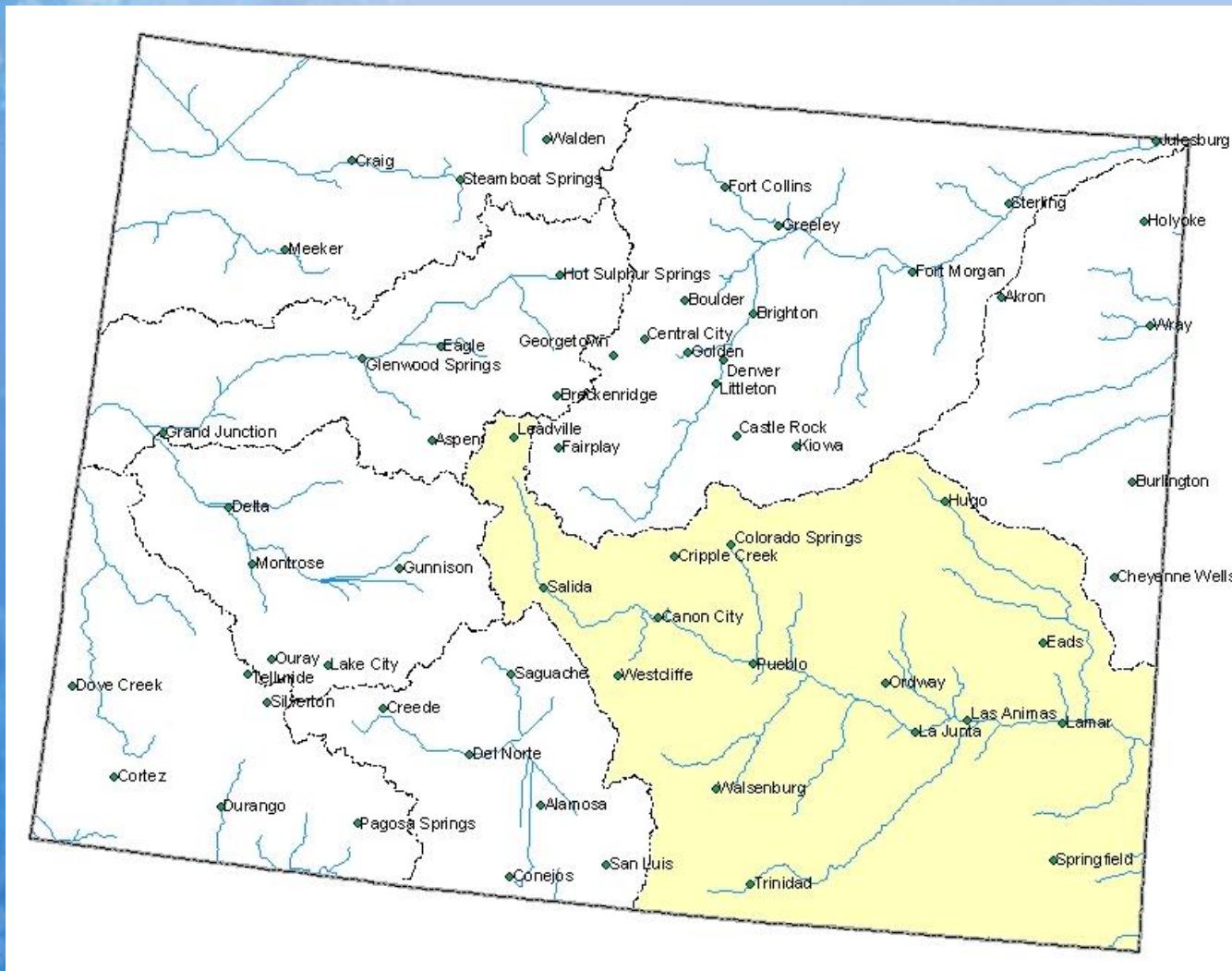

Arkansas River Basin Snowpack Map

*Provisional Data
Subject to Revision*

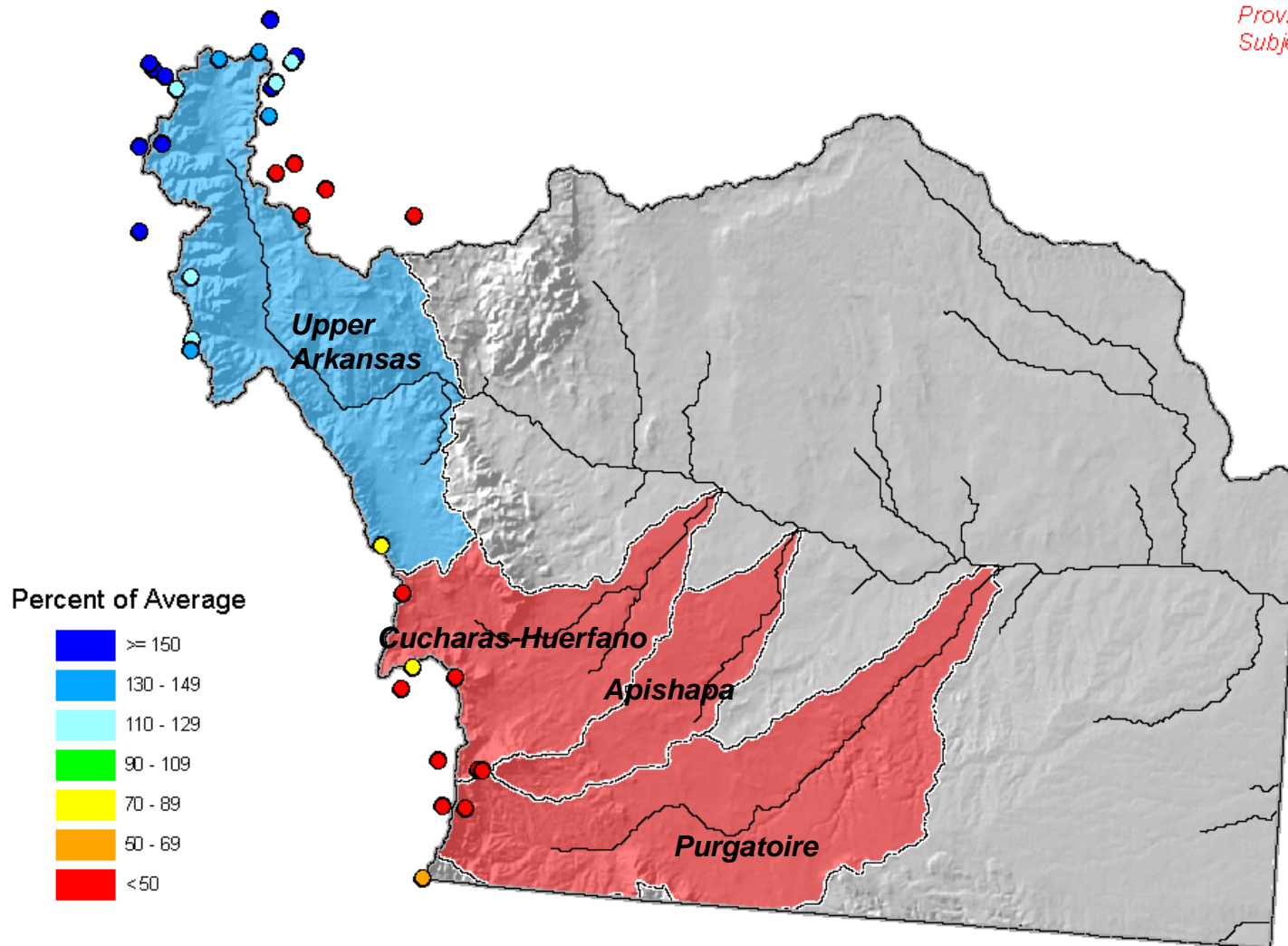

Current as of May 1, 2011

May 1 Total Arkansas River Basin Snowpack

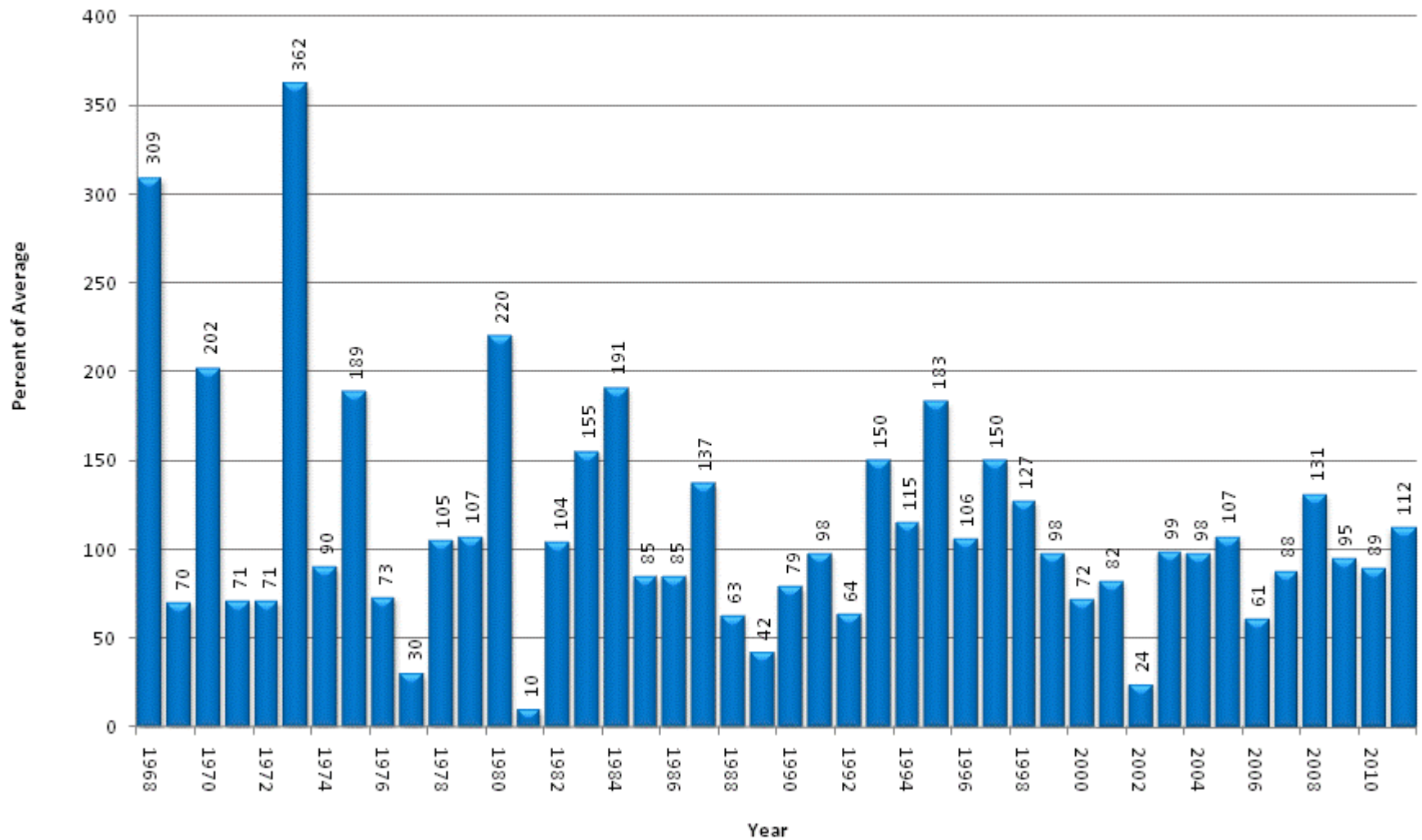

Arkansas River Basin High/Low Snowpack Summary

Based on Provisional SNOTEL data as of May 11, 2011

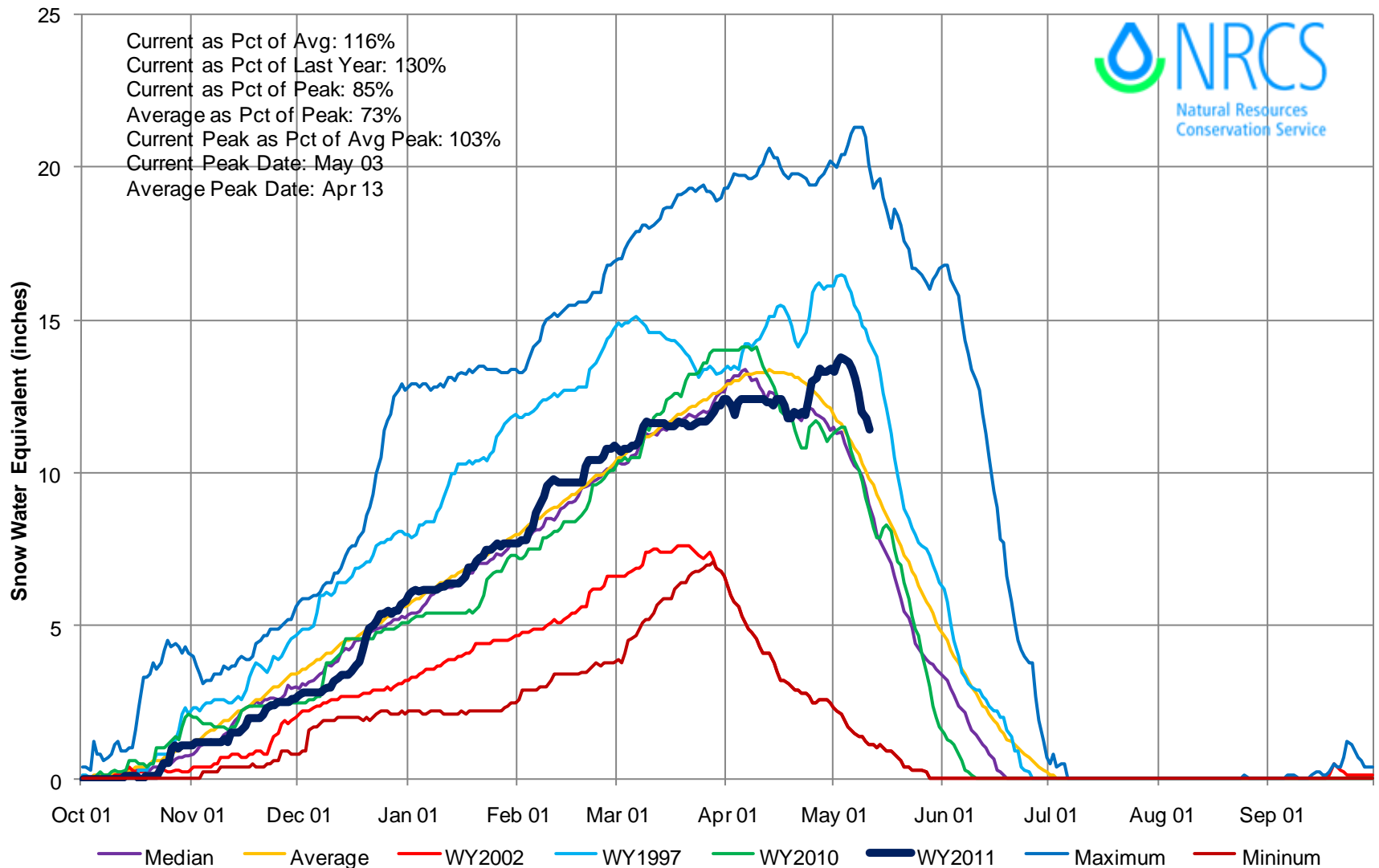

Arkansas River Basin High/Low Monthly Precipitation Summary

Based on Provisional SNOTEL data as of May 11, 2011

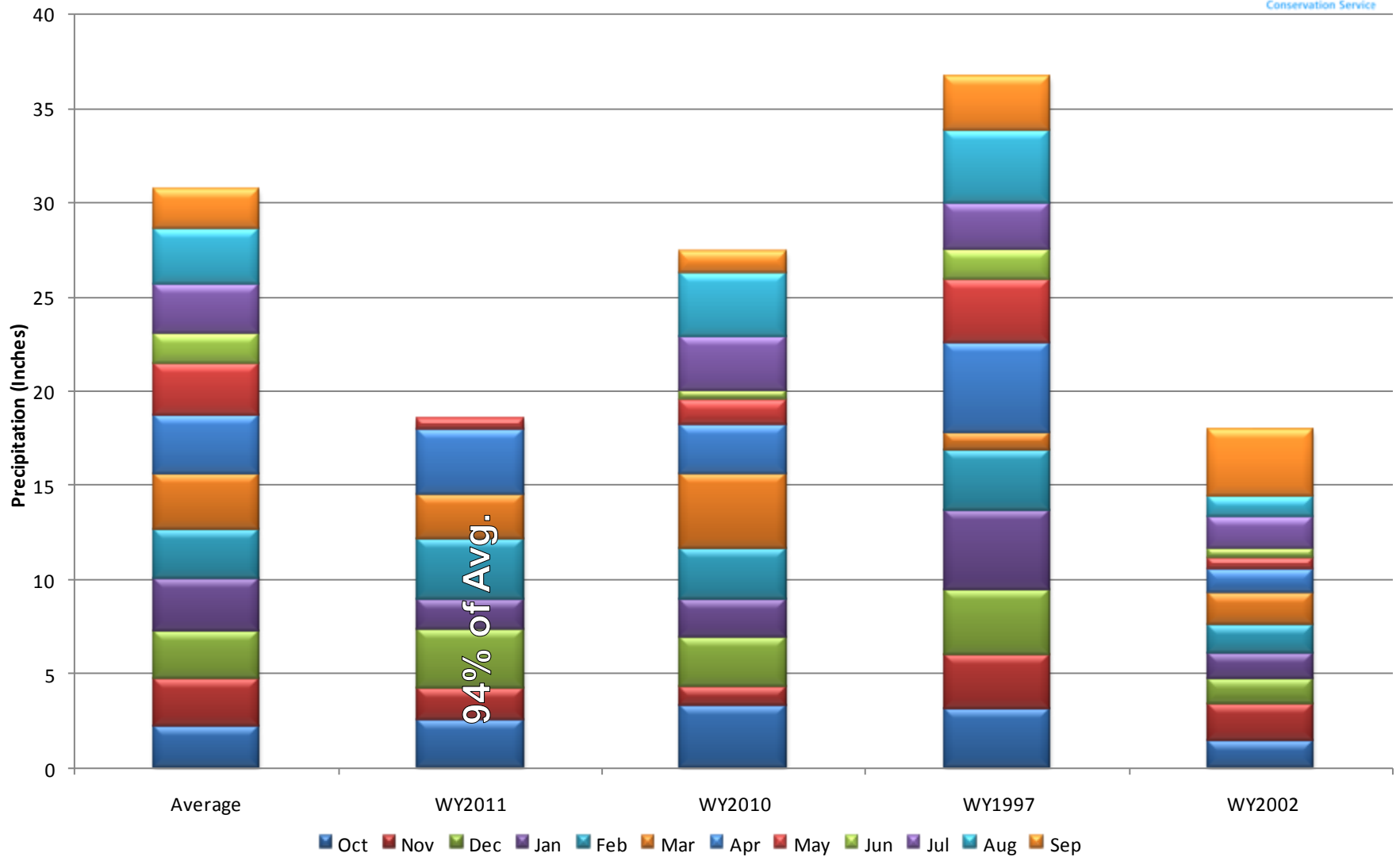

Arkansas River Basin Reservoir Storage Map

*Provisional Data
Subject to Revision*

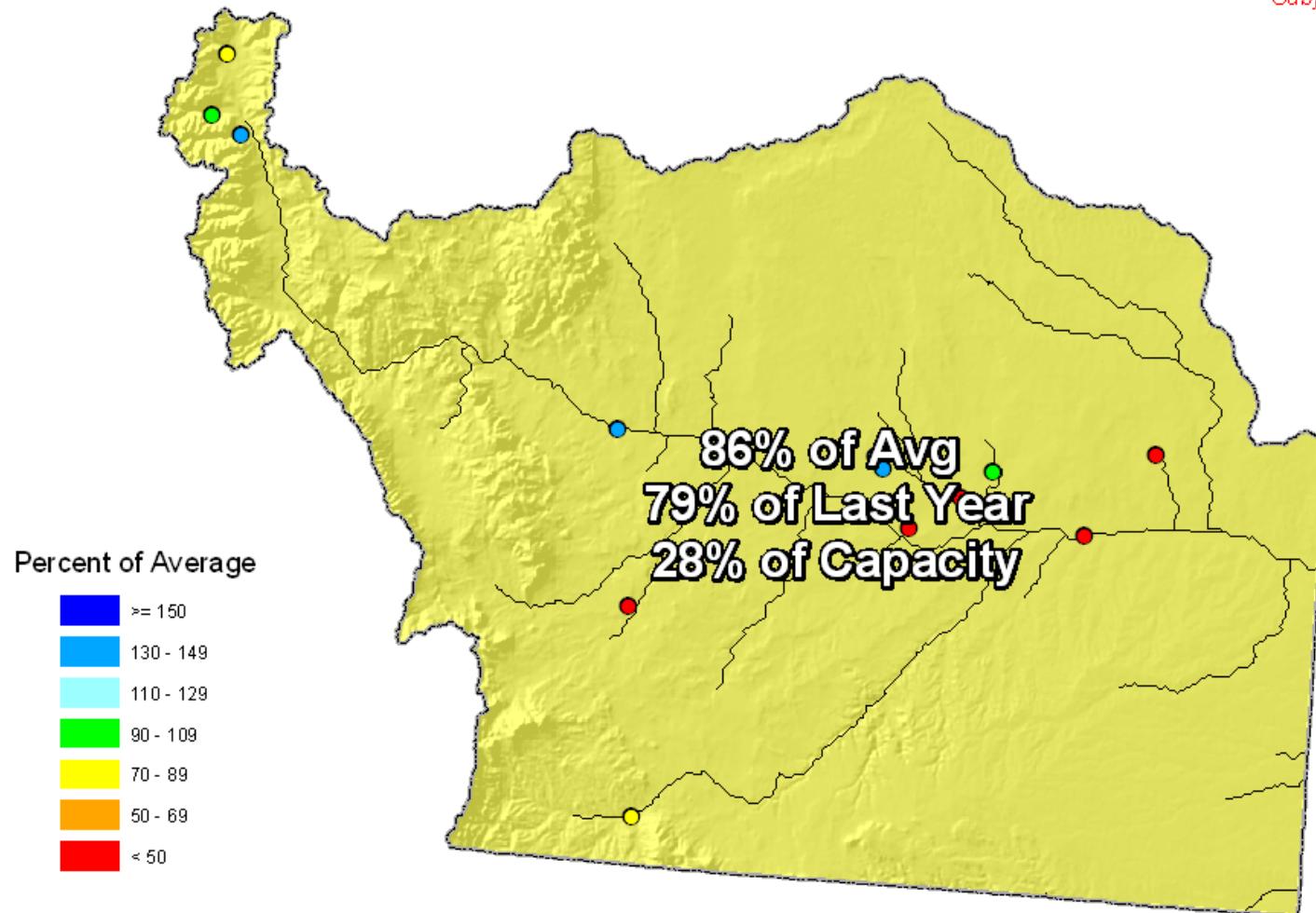

End of April, 2011

ARKANSAS RIVER BASIN
Reservoir Storage
Departure from Average

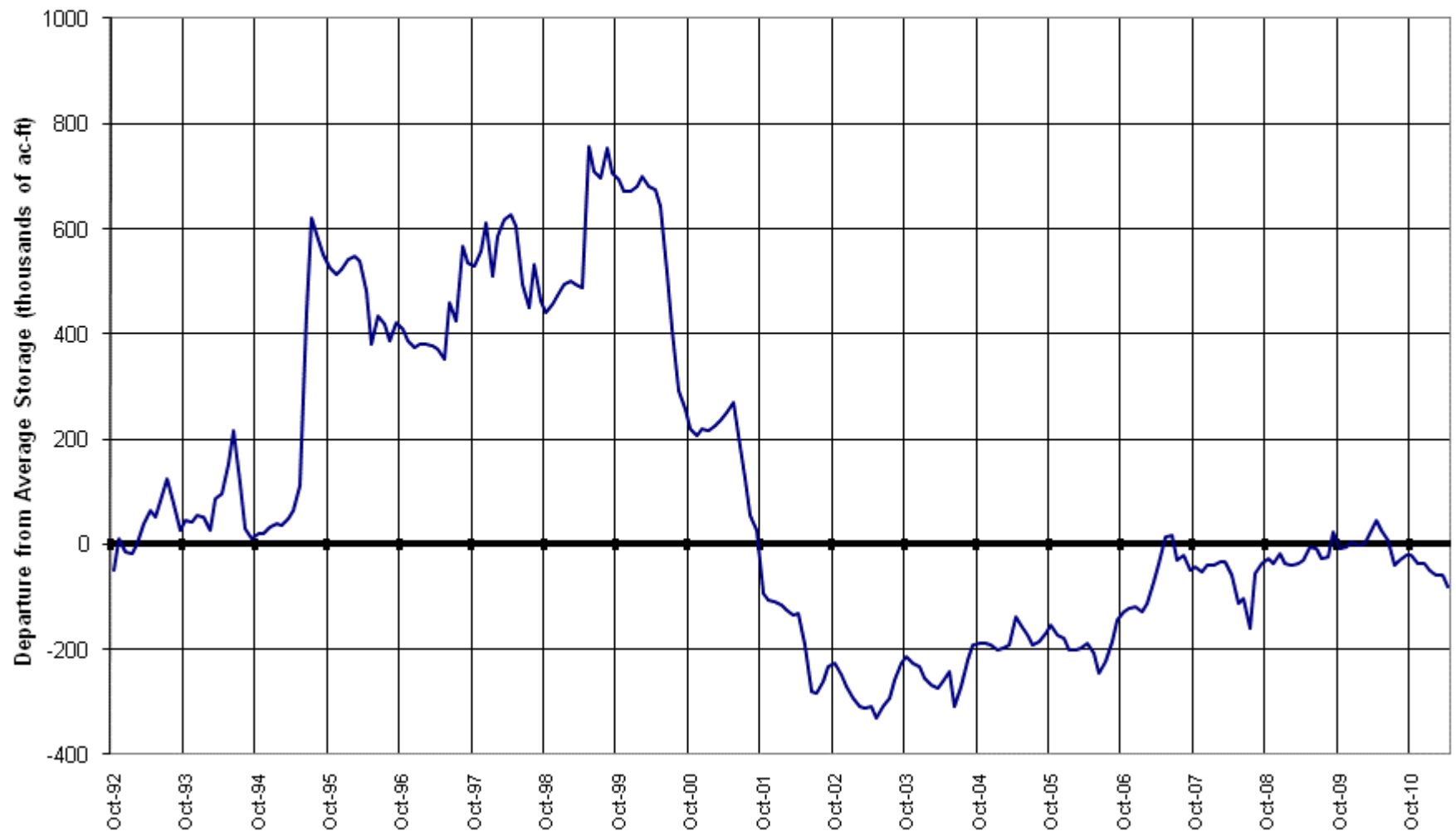

Arkansas River Basin Streamflow Forecast Map

*Provisional Data
Subject to Revision*

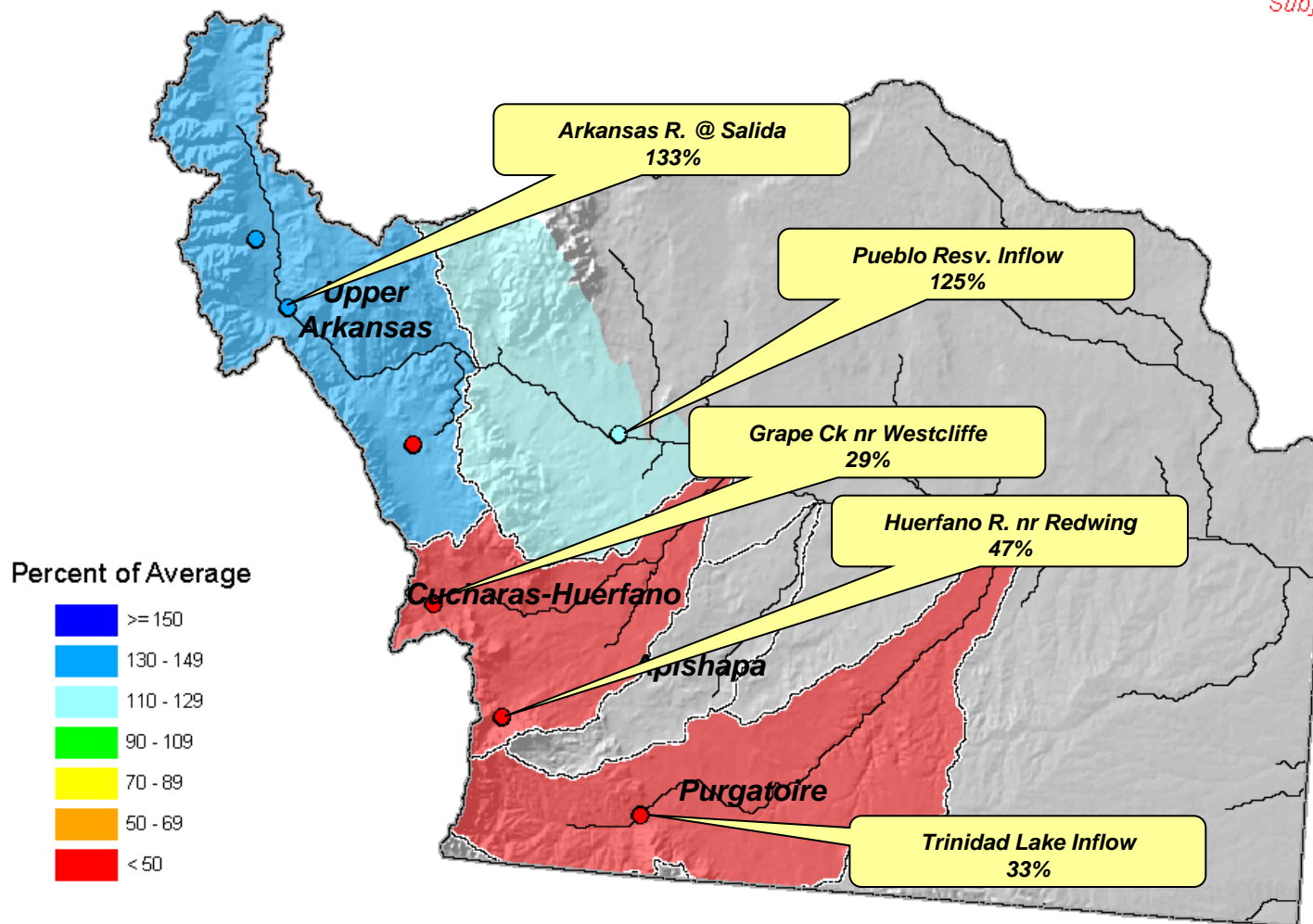

Current as of May 1, 2011

Colorado Statewide Summary

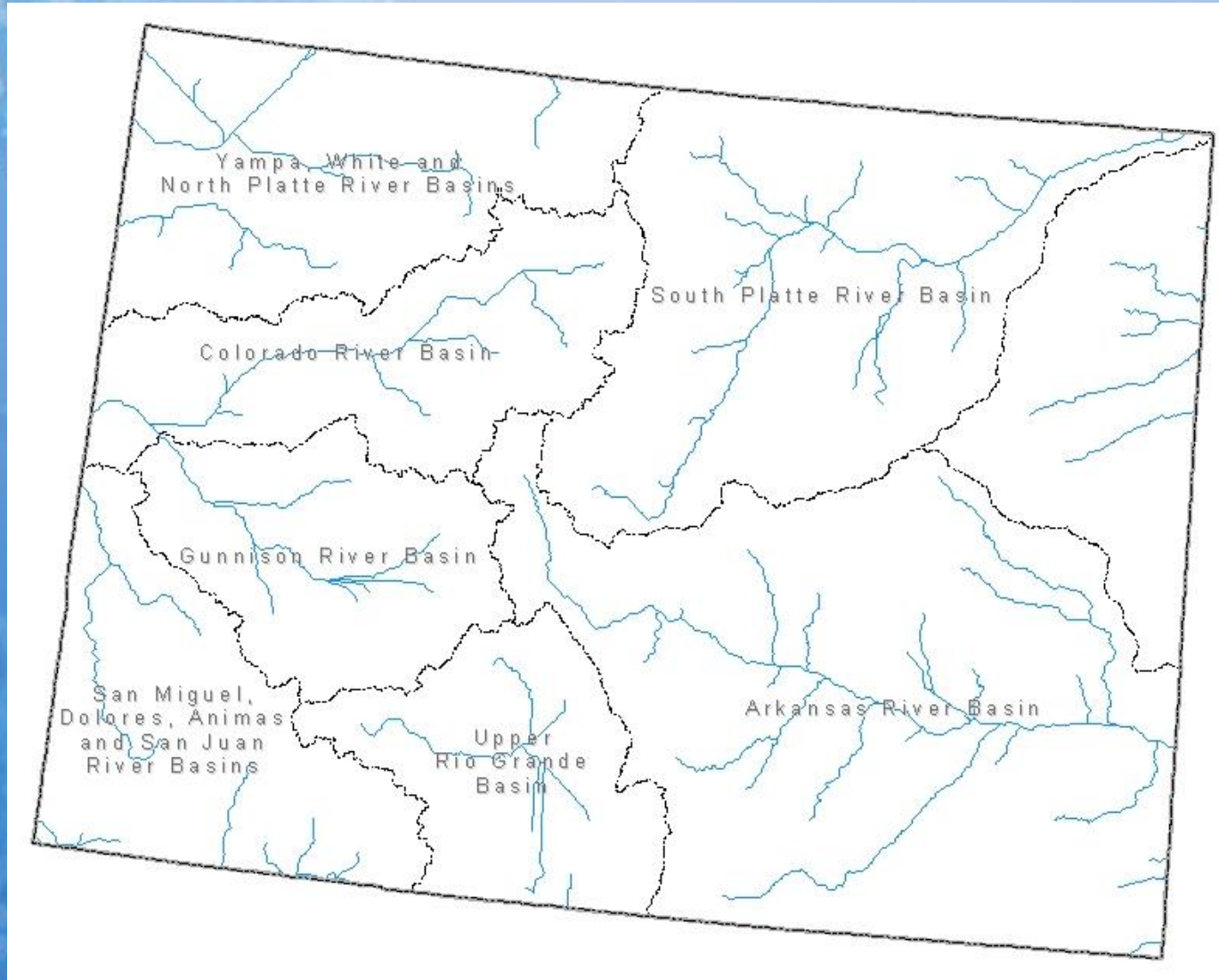

Colorado SNOTEL Snowpack Update Map

Percent of Average

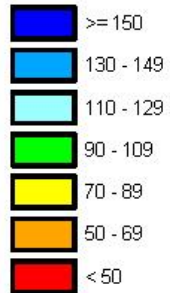

*Provisional Data
Subject to Revision*

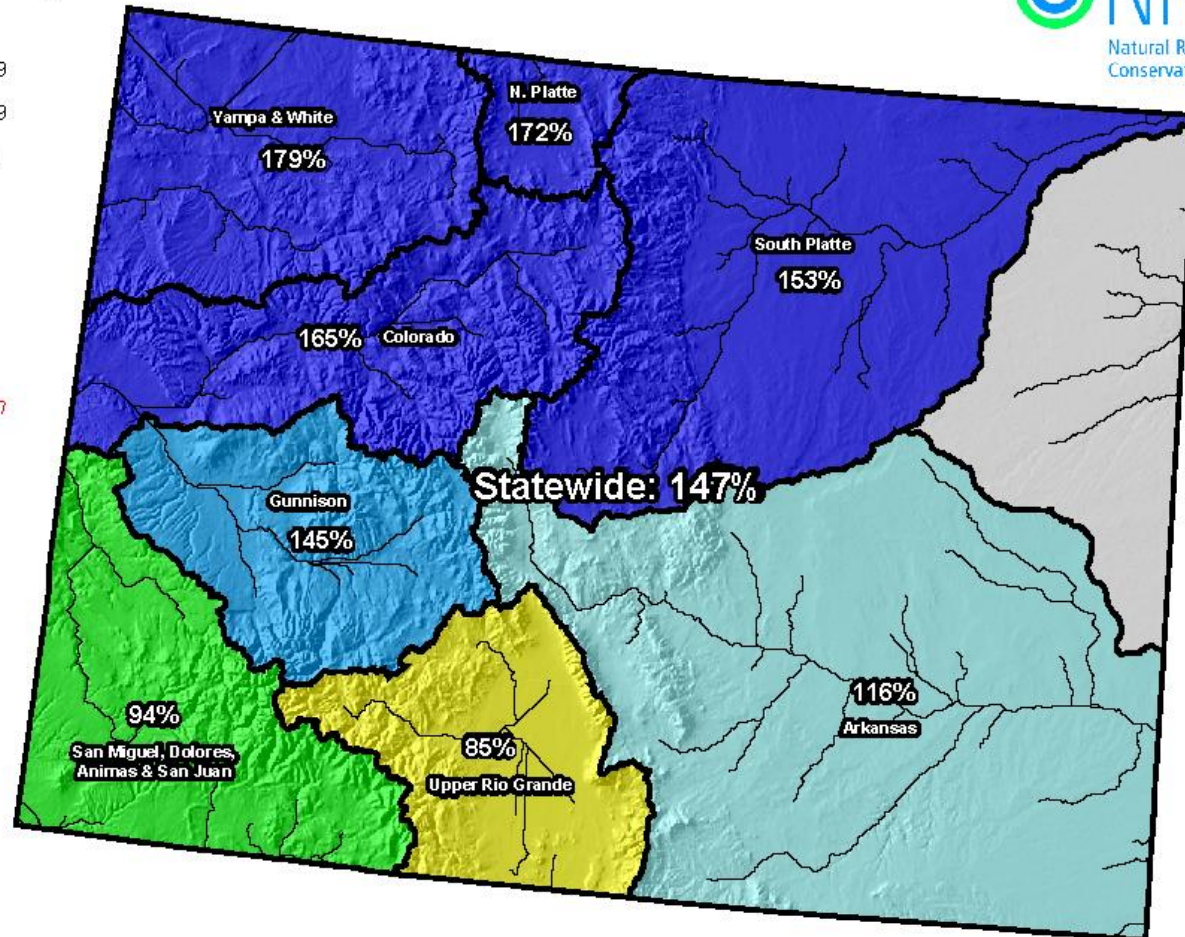

Current as of May 11, 2011

*Data may not provide a valid measure of conditions

Colorado Reservoir Storage Map

Percent of Average

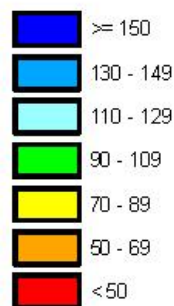

*Provisional Data
Subject to Revision*

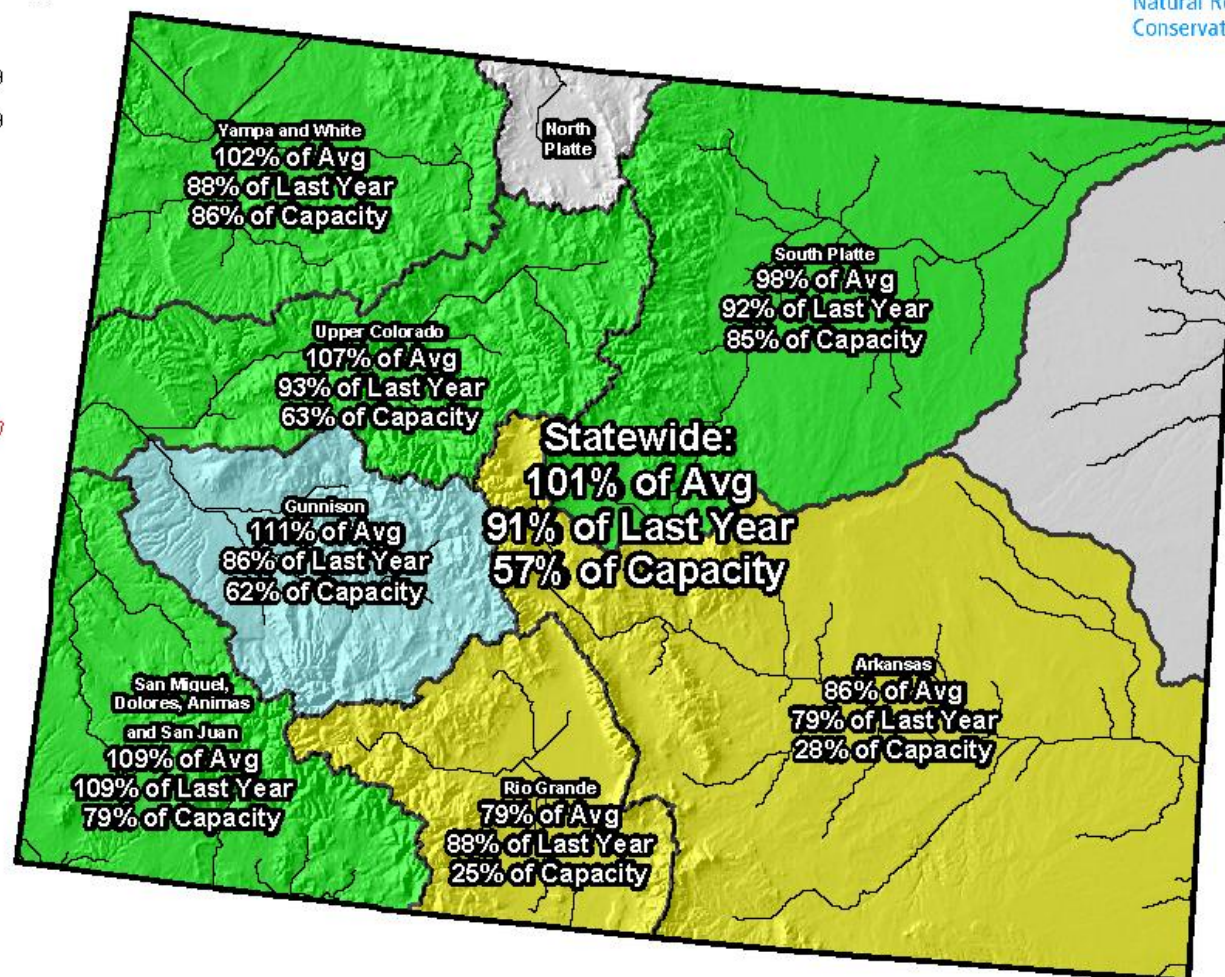

End of April 2011

Colorado SNOTEL Month-to-Date Precipitation

Percent of Average

- Missing or Invalid Data
- < 50
- 50 - 69
- 70 - 89
- 90 - 109
- 110 - 129
- 130 - 149
- ≥ 150

*Provisional Data
Subject to Revision*

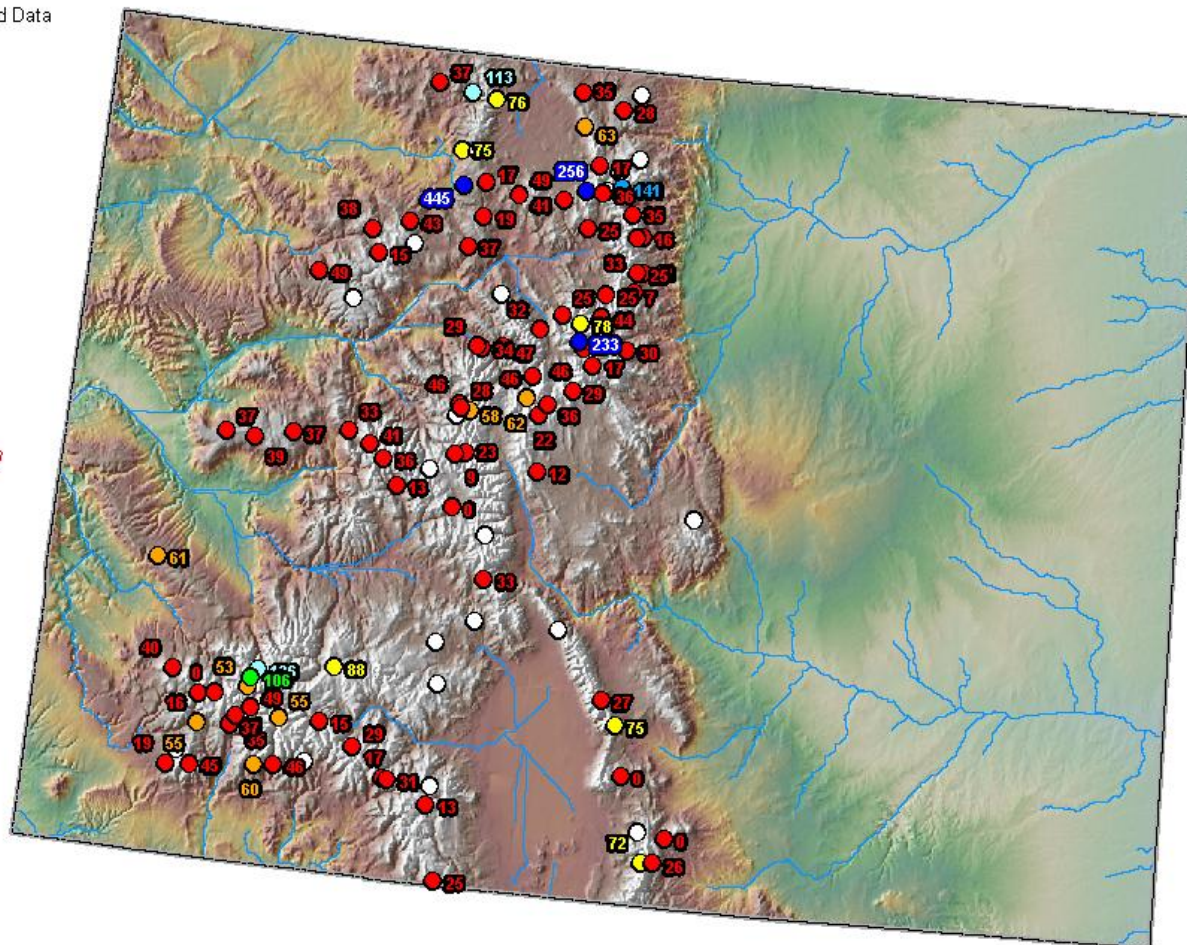

Current as of May 11, 2011

Colorado Surface Water Supply Index (SWSI) Map



Legend

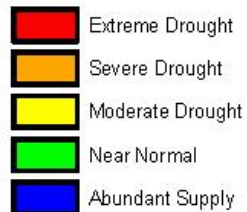

*Provisional Data
Subject to Revision*

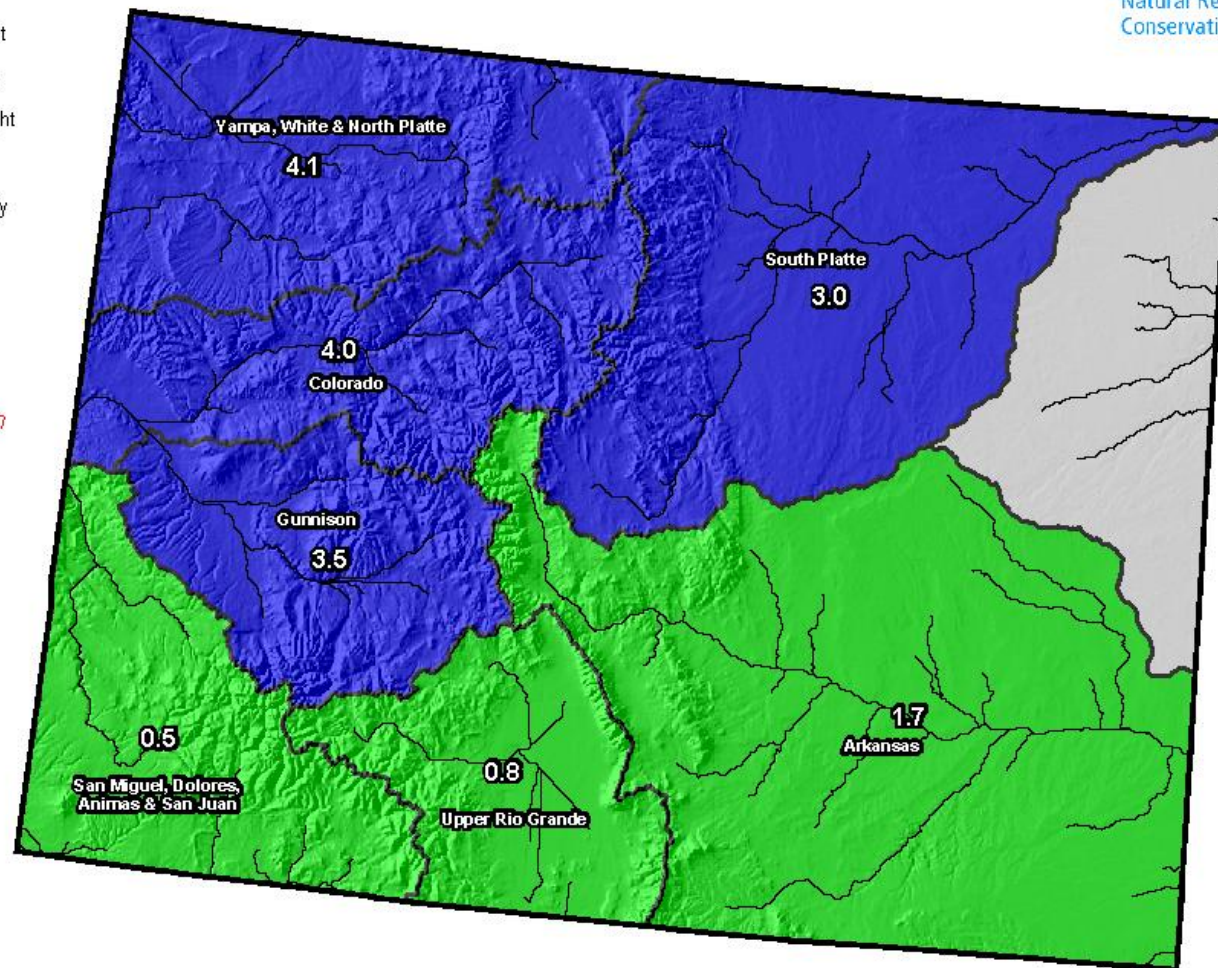

Current as of May 1, 2011

Surface Water Supply Index Upper Colorado

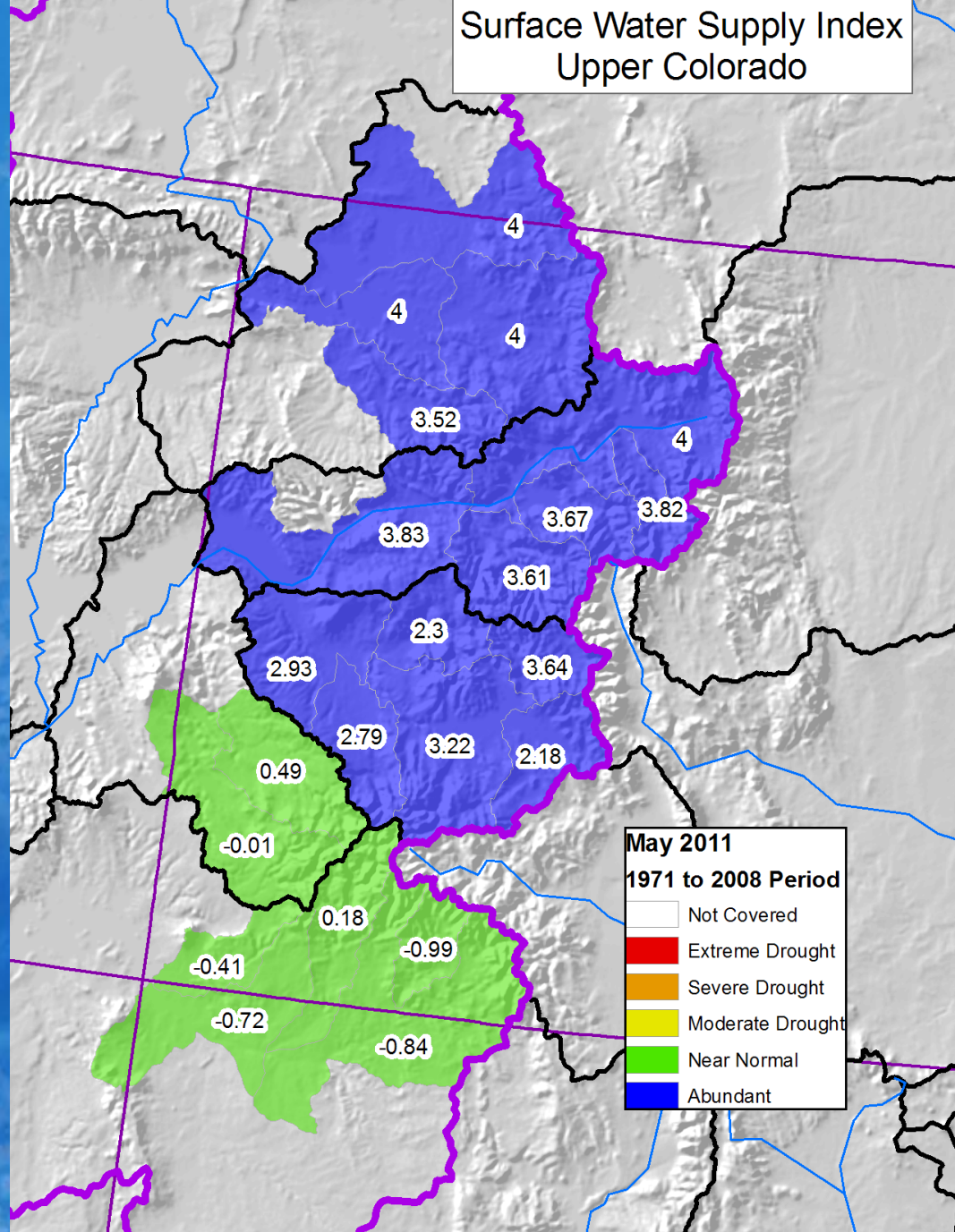

Colorado SWSI May 2011

