

NRCS – Snow Survey & Water Supply Forecasting

Chris Pacheco

Water Availability Task Force Meeting

April 14, 2011

Yampa, White & North Platte River Basins Summary

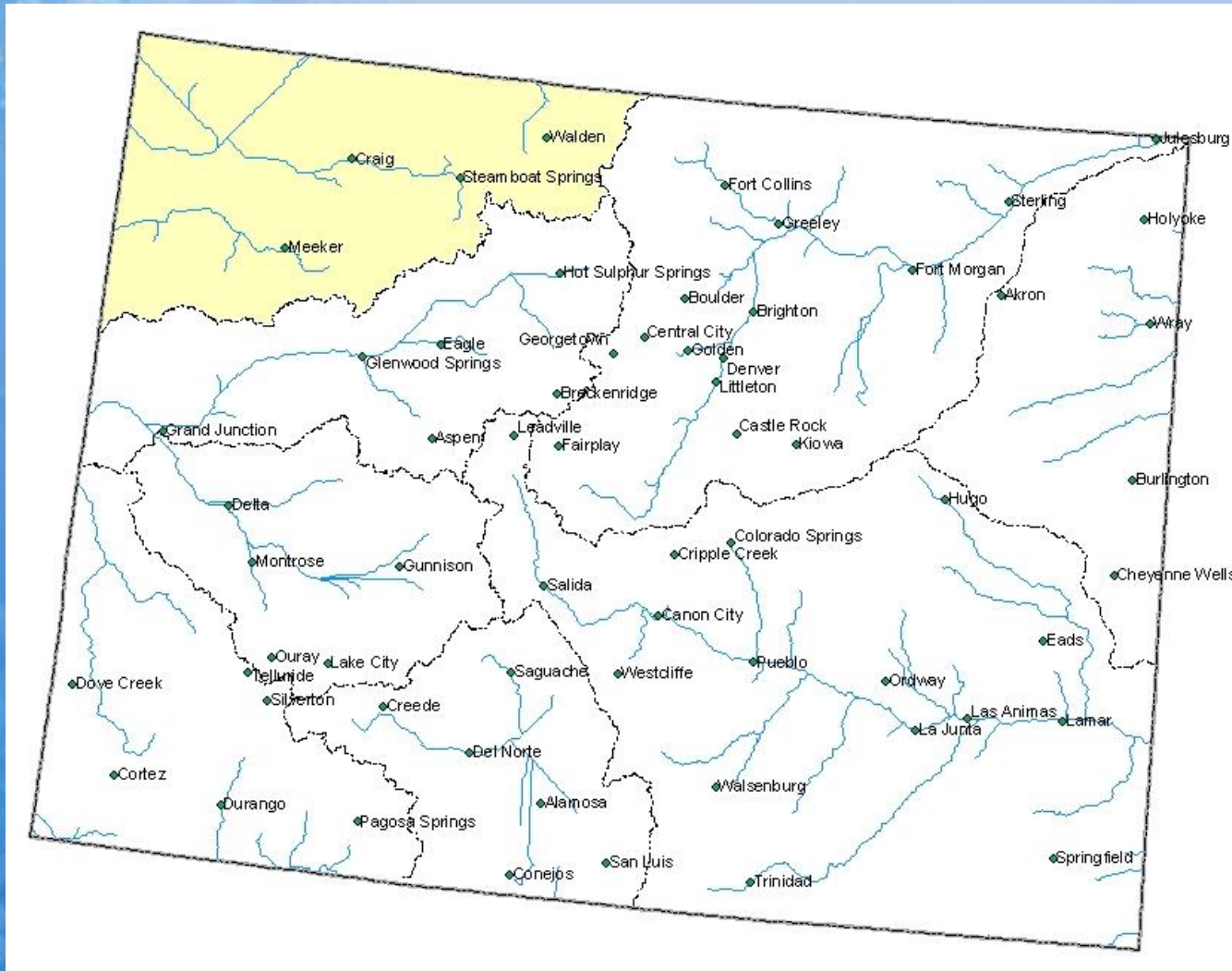

Yampa, White and North Platte River Basins Snowpack Map

*Provisional Data
Subject to Revision*

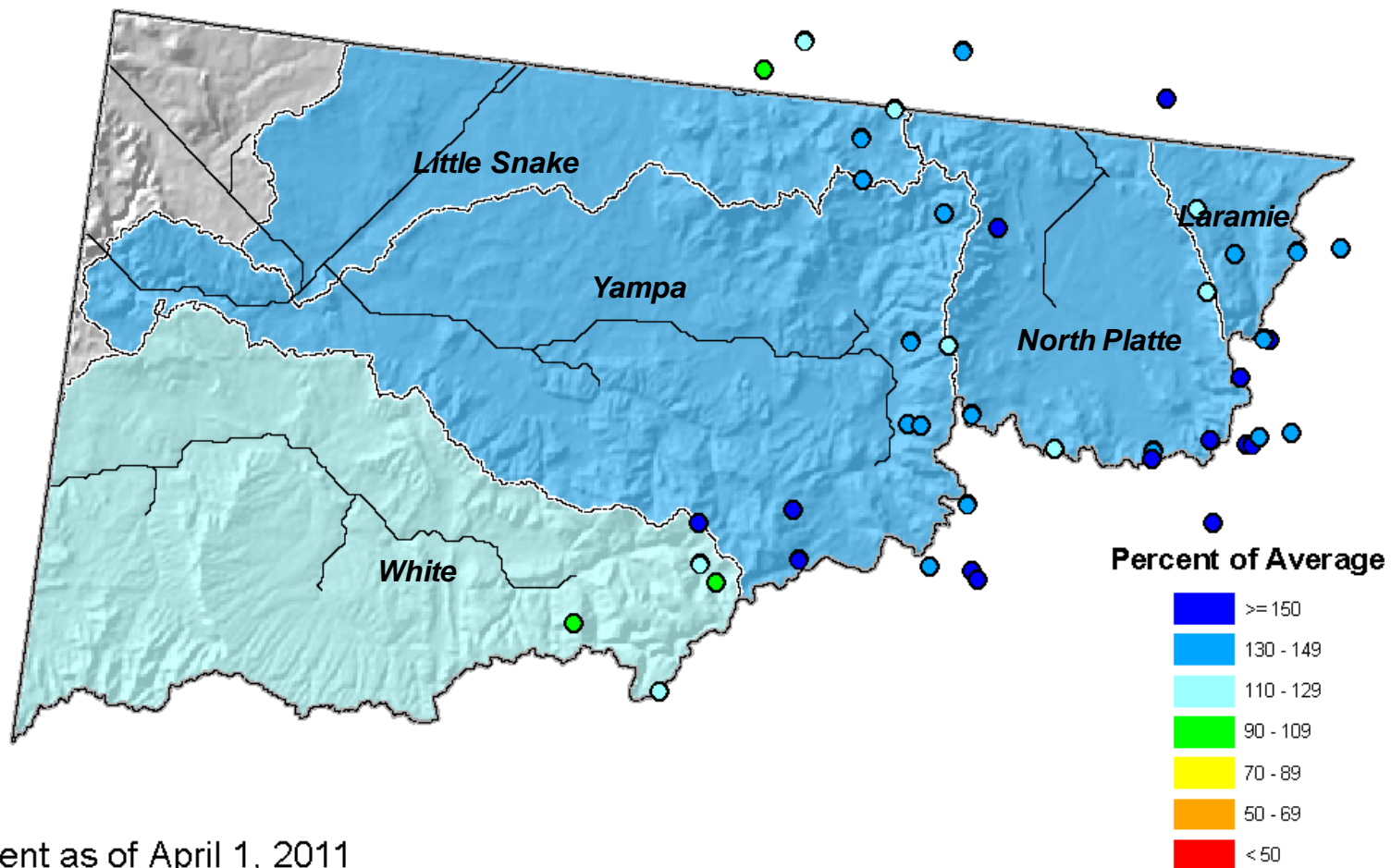

Current as of April 1, 2011

April 1 Total Yampa & White River Basins Snowpack

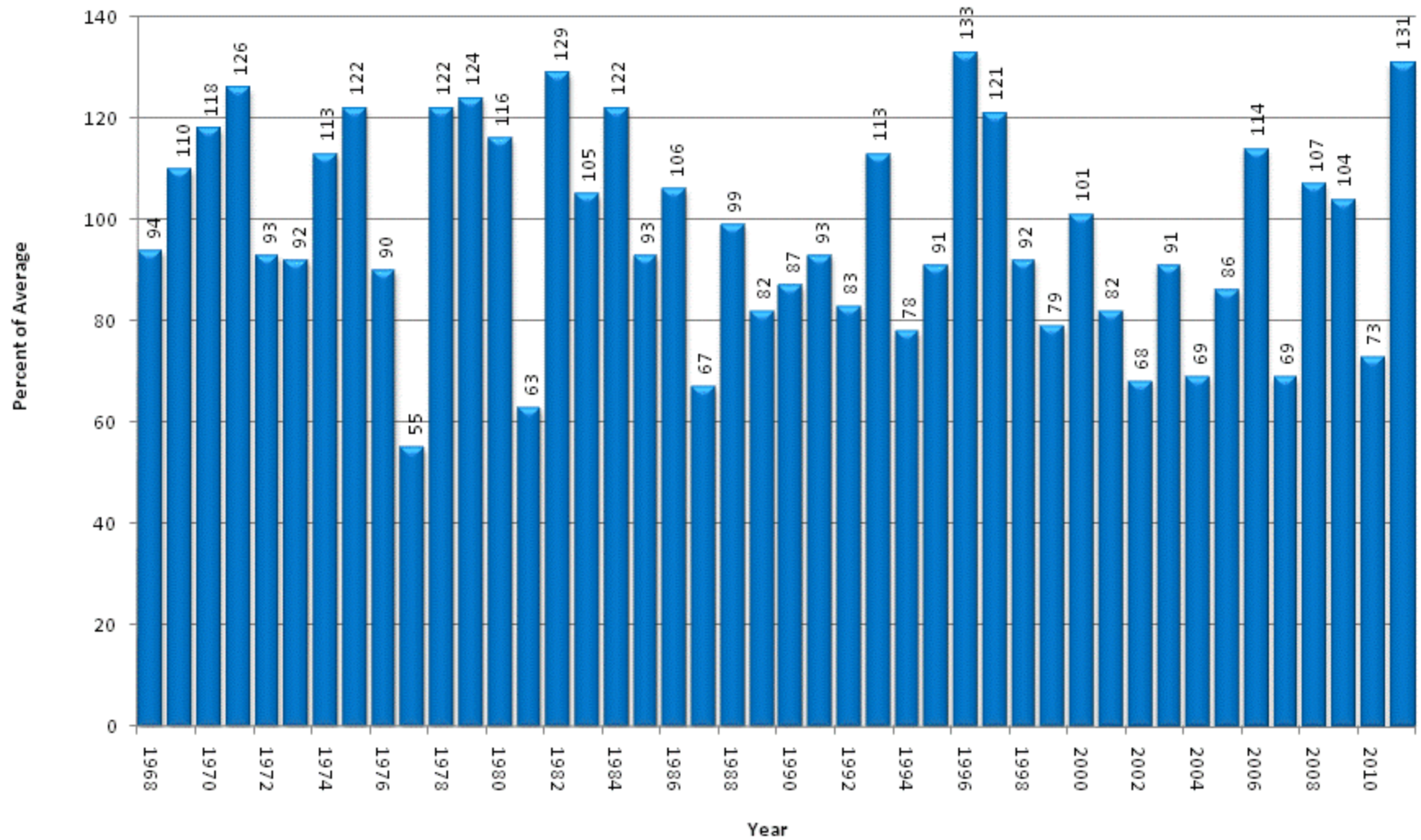

Yampa, White and North Platte River Basins High/Low Snowpack Summary

Based on Provisional SNOTEL data as of Apr 14, 2011

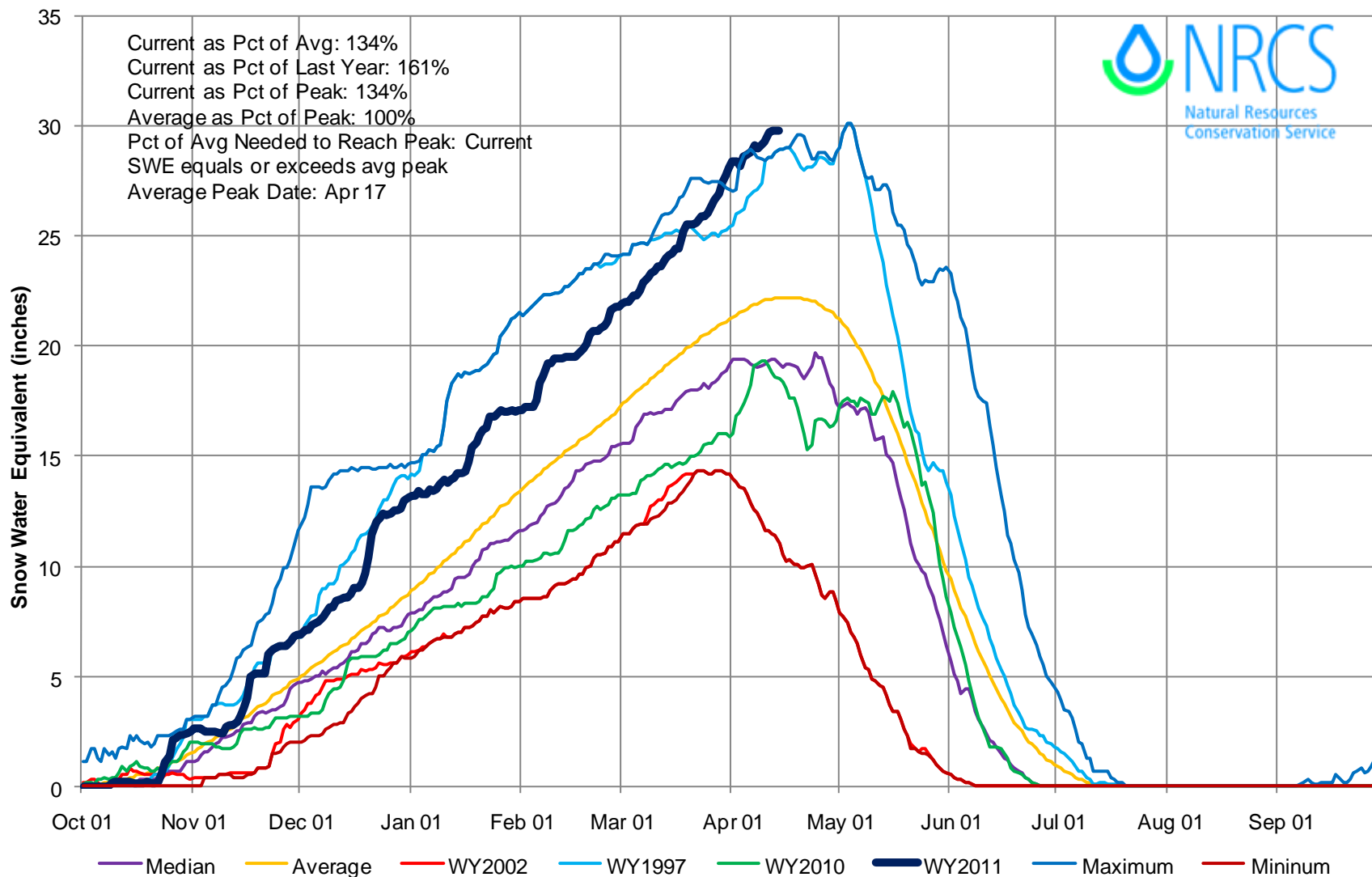

Yampa, White & North Platte River Basins with Non-Exceedence Projections

Based on Provisional SNOTEL Data as of Apr 14, 2011

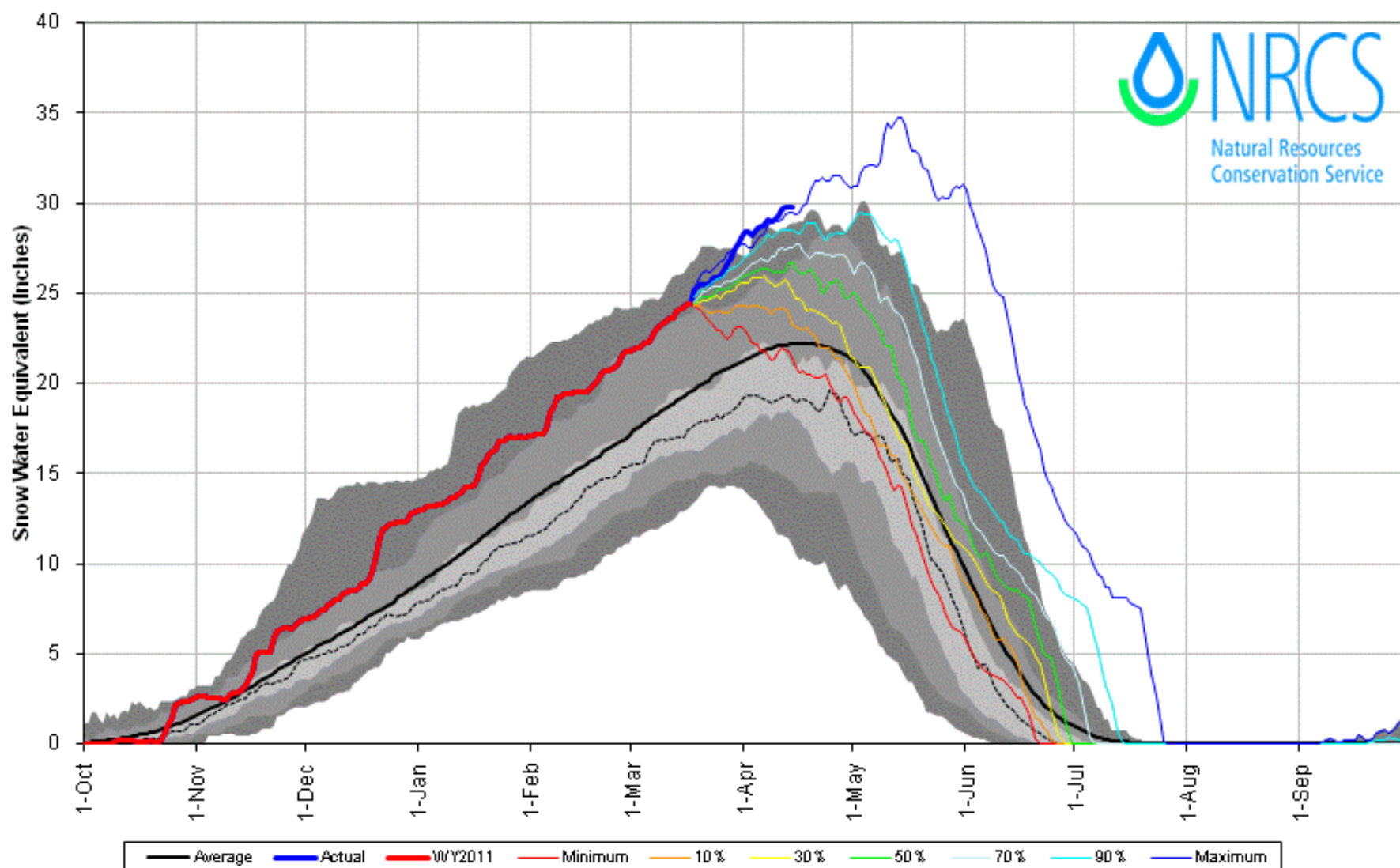

Yampa and White River Basins High/Low Monthly Precipitation Summary

Based on Provisional SNOTEL data as of Apr 14, 2011

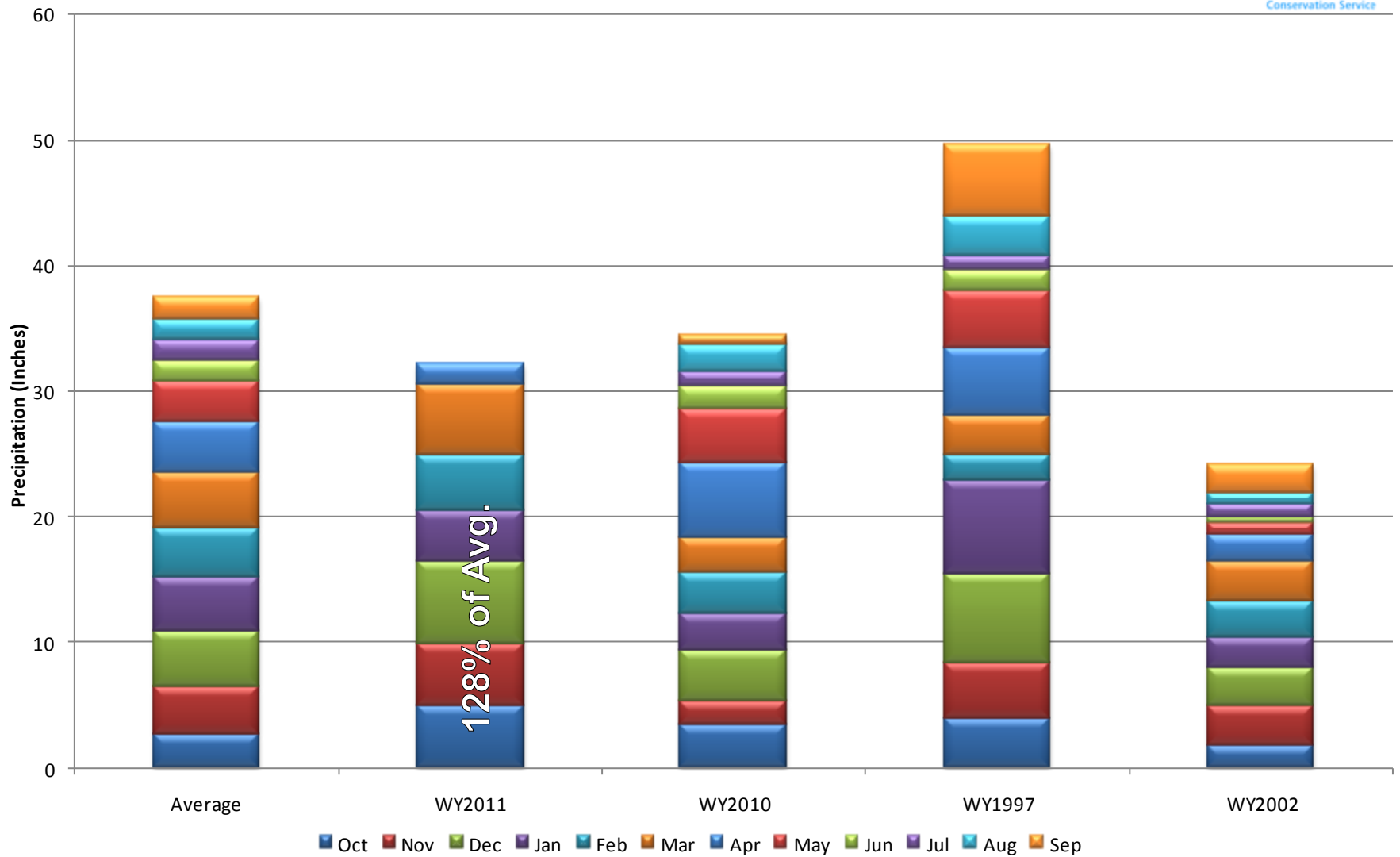

Yampa & White River Basins Reservoir Storage Map

*Provisional Data
Subject to Revision*

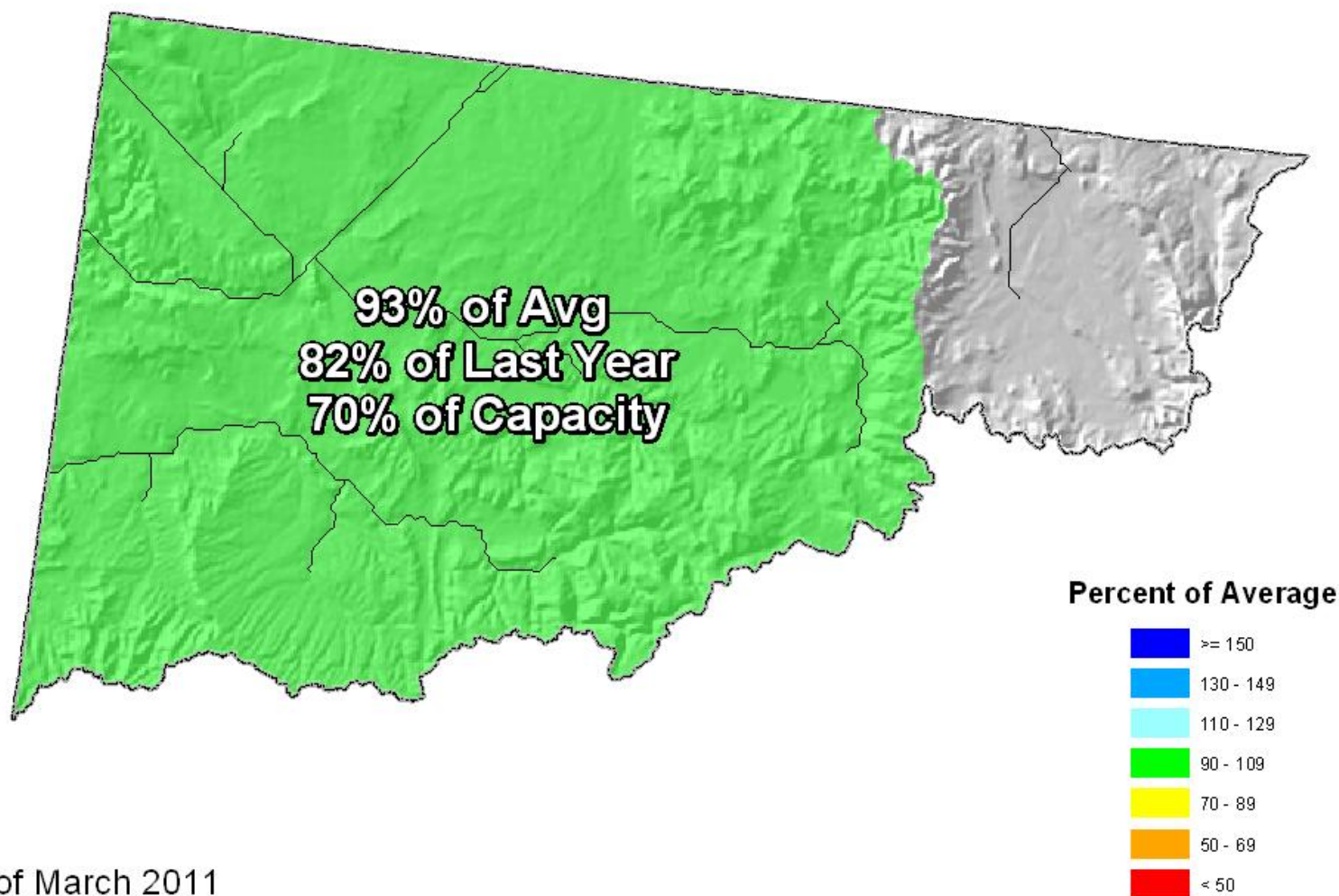

End of March 2011

Yampa, White and North Platte River Basins Streamflow Map

*Provisional Data
Subject to Revision*

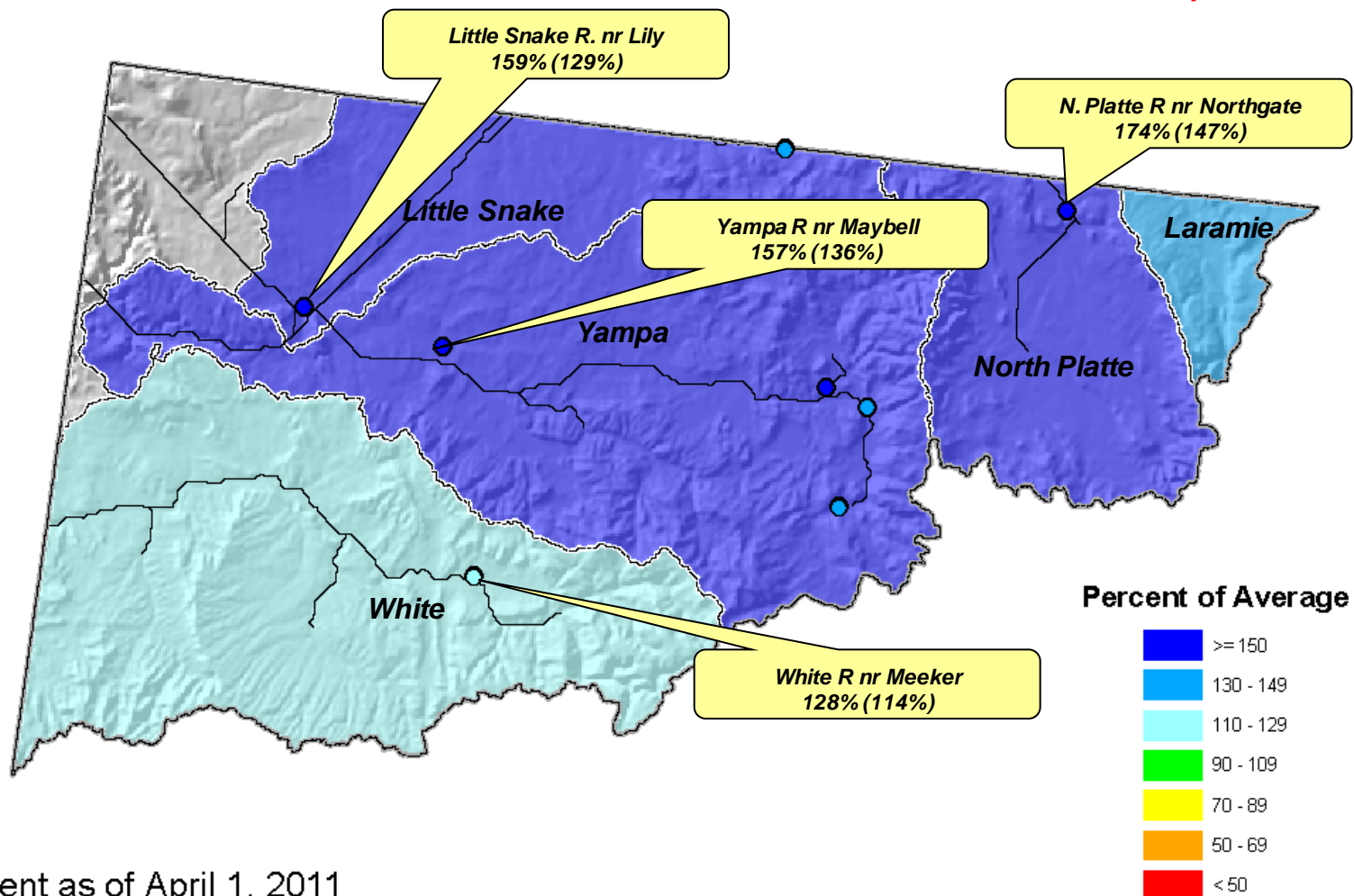

Current as of April 1, 2011

Colorado River Basin Summary

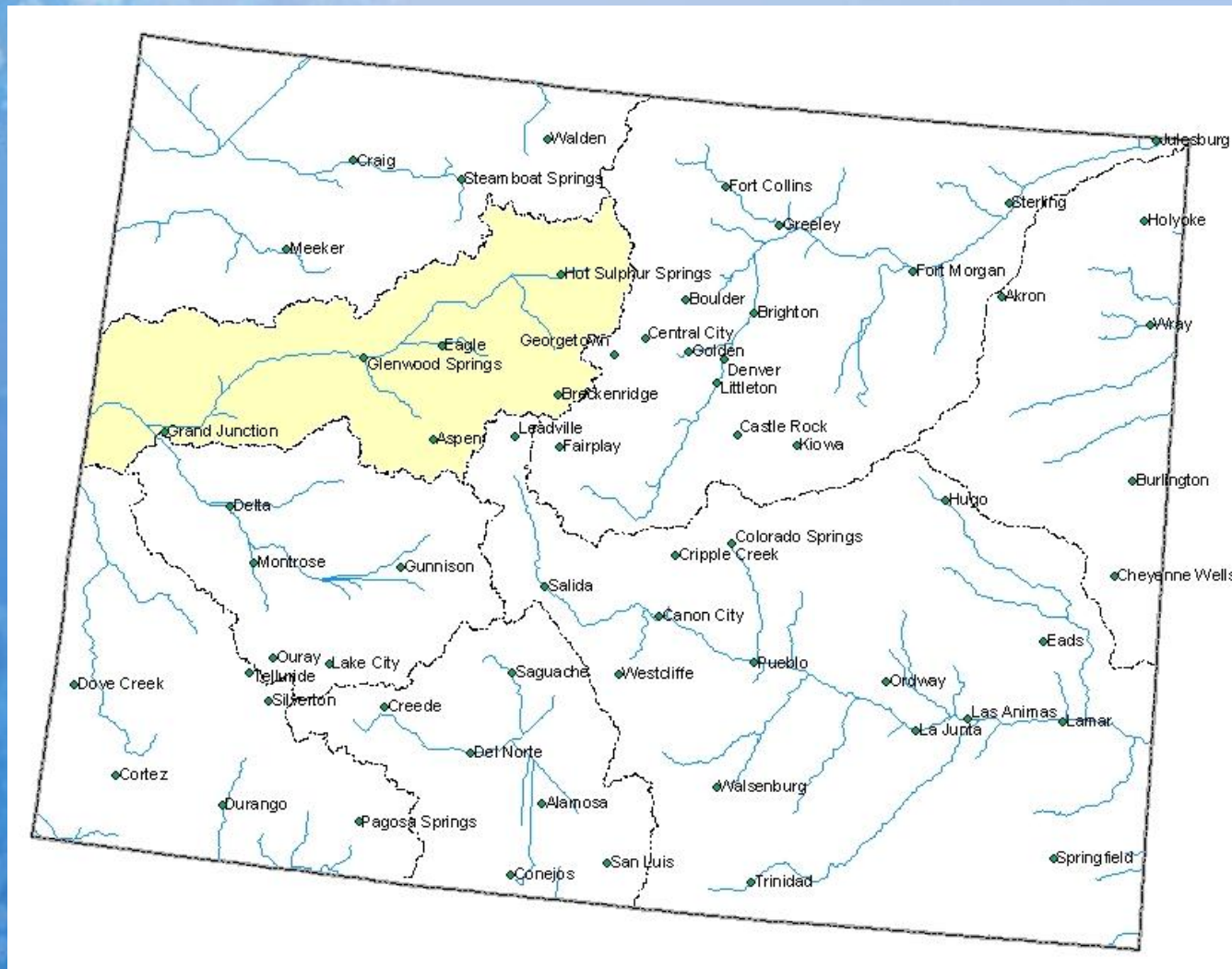

Colorado River Basin Snowpack Map

Percent of Average



*Provisional Data
Subject to Revision*

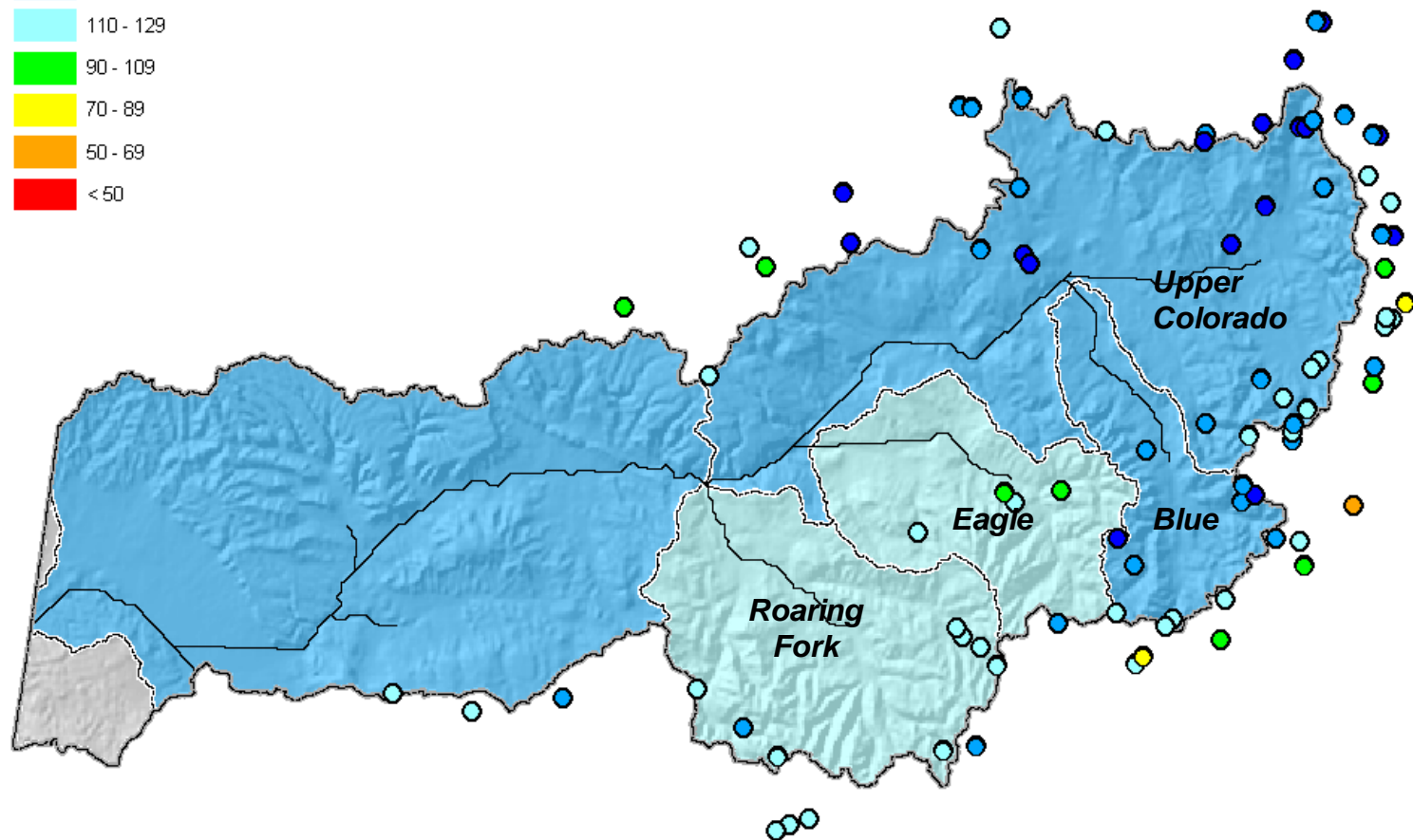

Current as of April 1, 2011

April 1 Total Colorado River Basin Snowpack

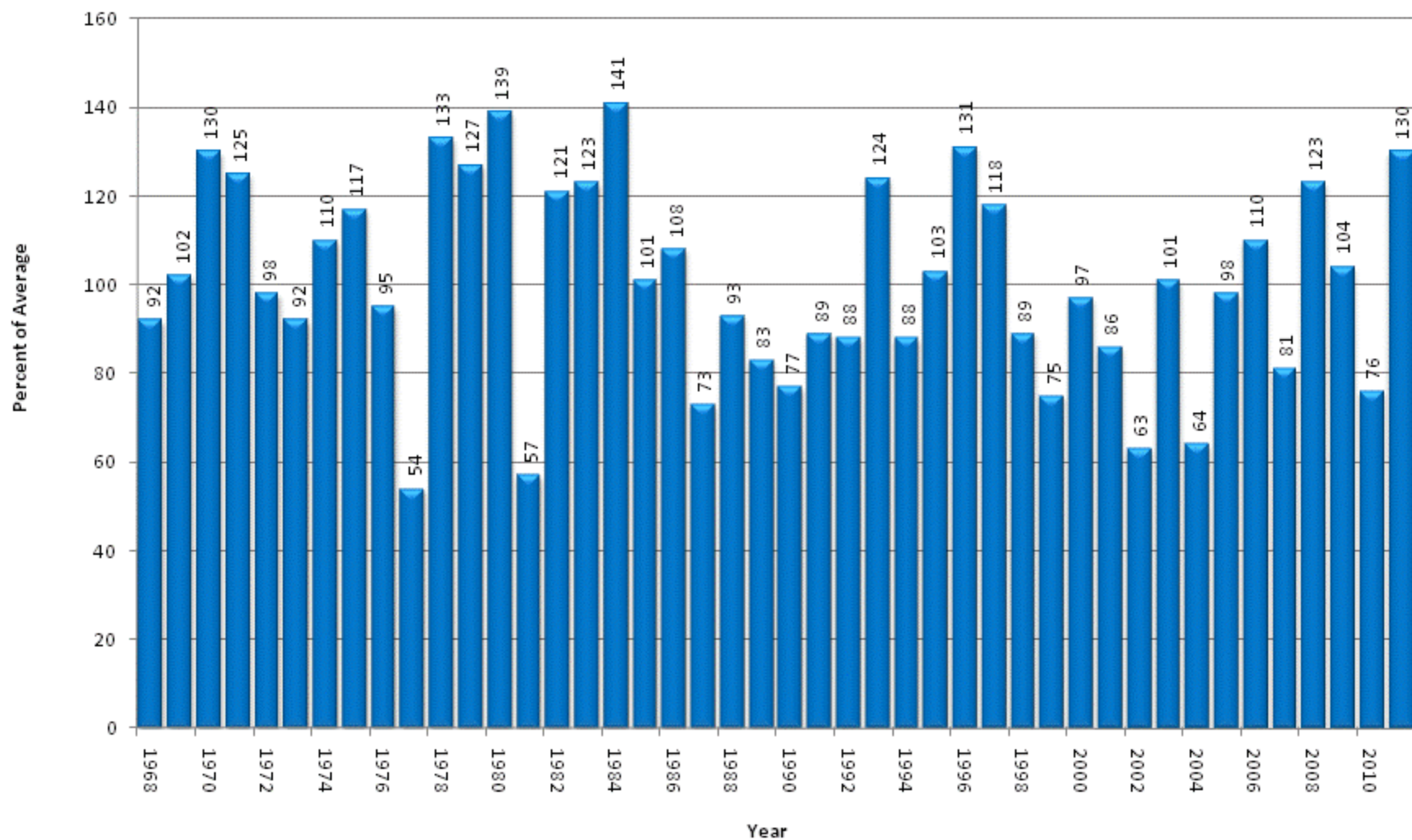

Upper Colorado River Basin High/Low Snowpack Summary

Based on Provisional SNOTEL data as of Apr 14, 2011

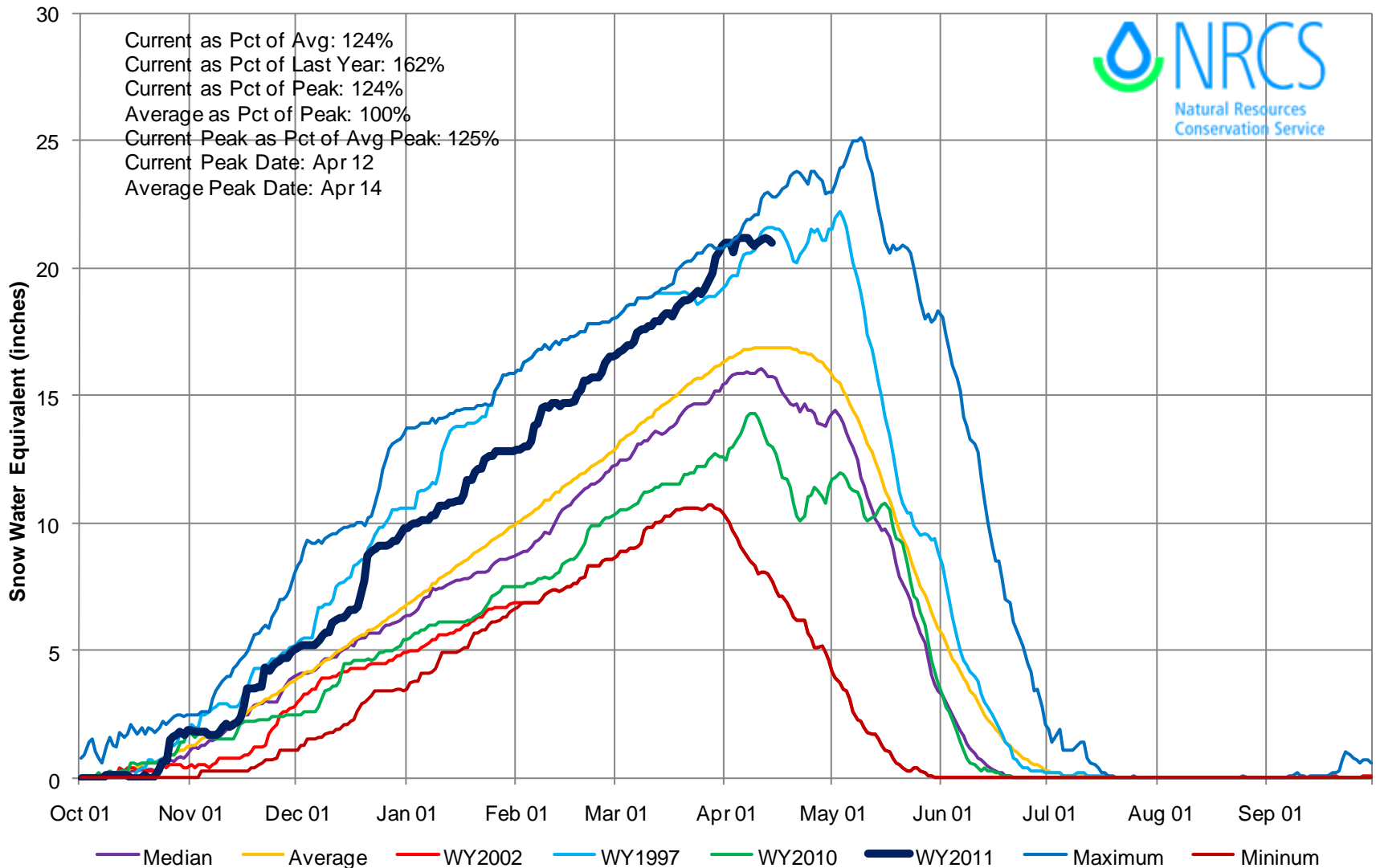

Colorado River Basin with Non-Exceedence Projections

Based on Provisional SNOTEL Data as of Apr 14, 2011

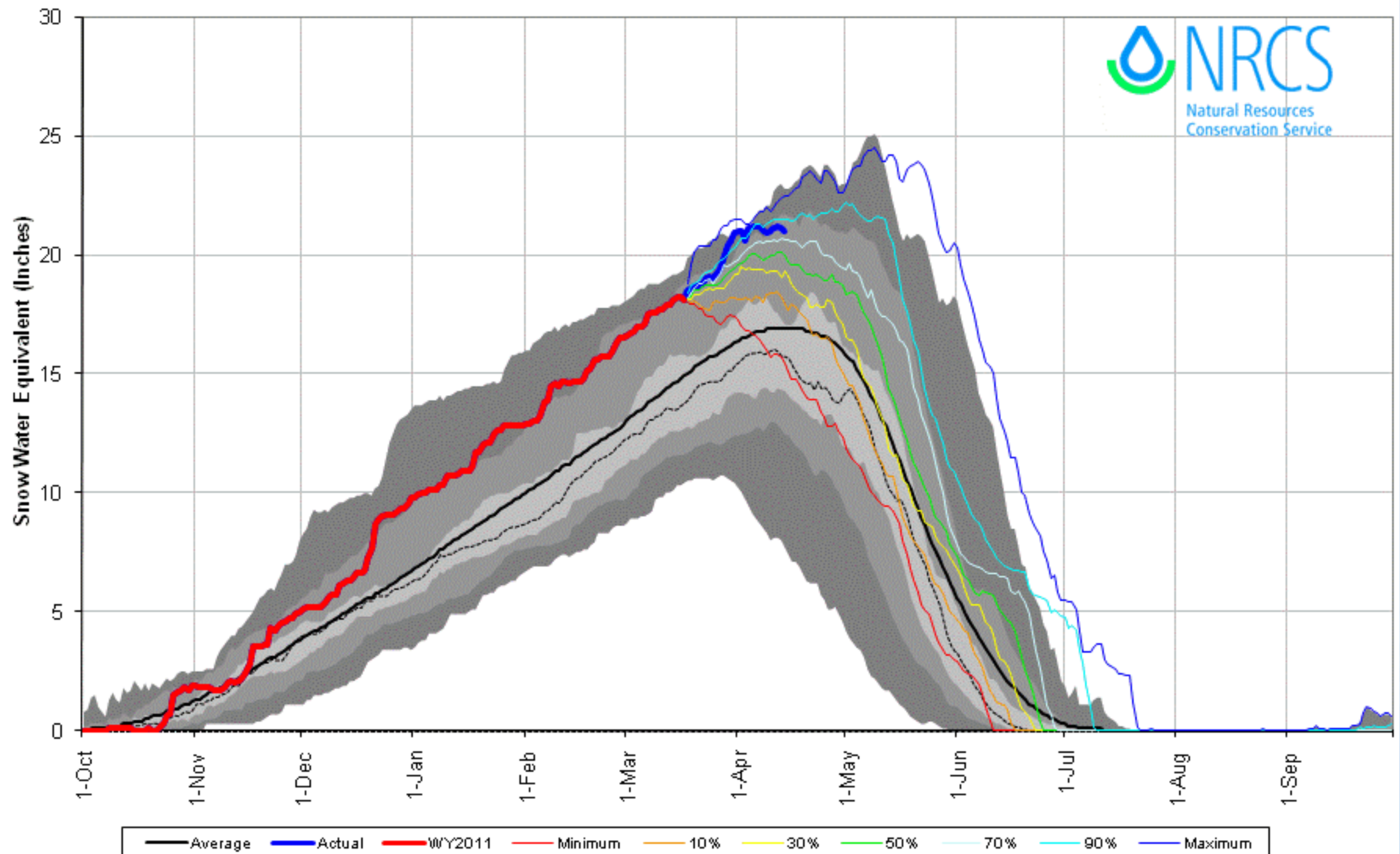

Upper Colorado River Basin High/Low Monthly Precipitation Summary

Based on Provisional SNOTEL data as of Apr 14, 2011

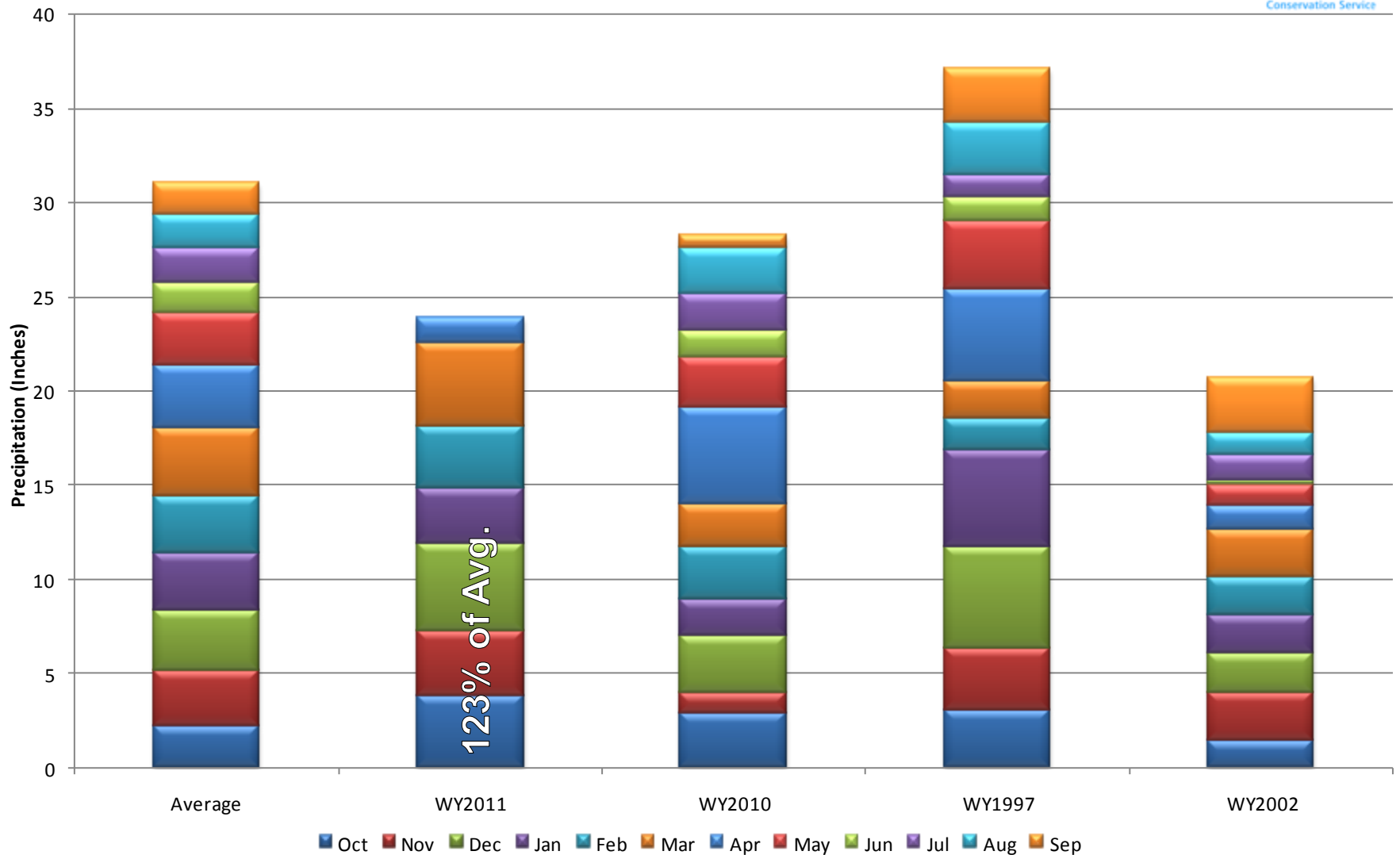

Colorado River Basin Reservoir Storage Map

Percent of Average



*Provisional Data
Subject to Revision*

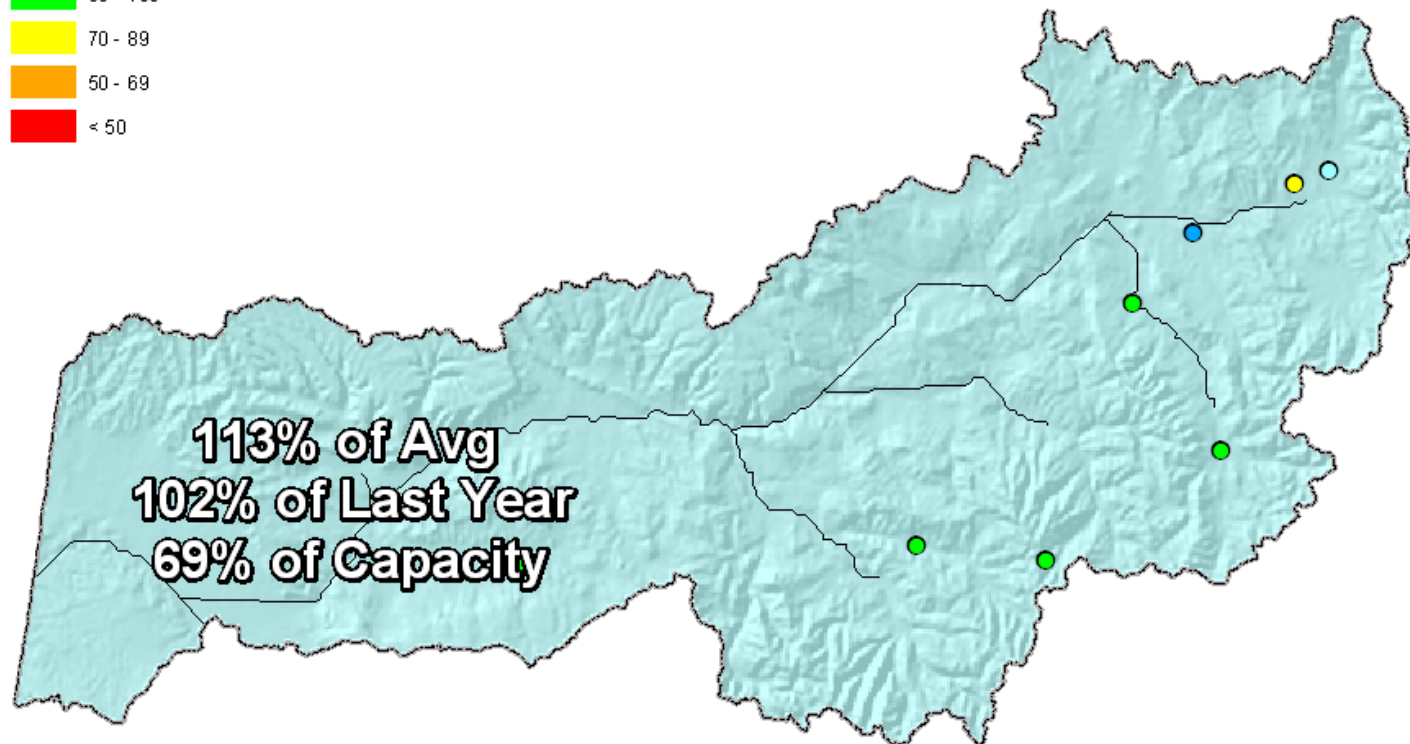

End of March 2011

COLORADO RIVER BASIN
Reservoir Storage
Departure from Average

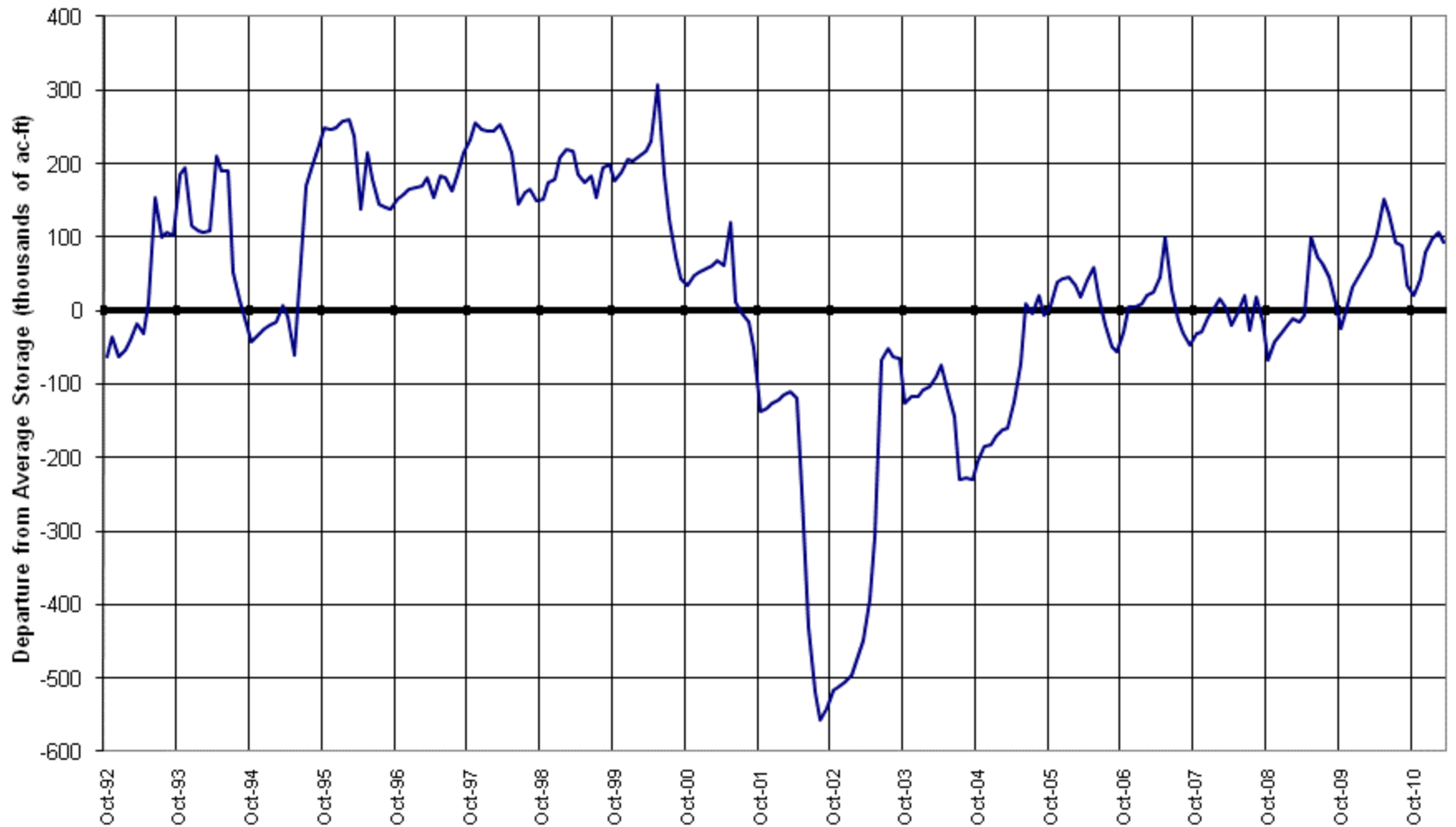

Colorado River Basin Streamflow Forecast Map

Percent of Average



*Provisional Data
Subject to Revision*

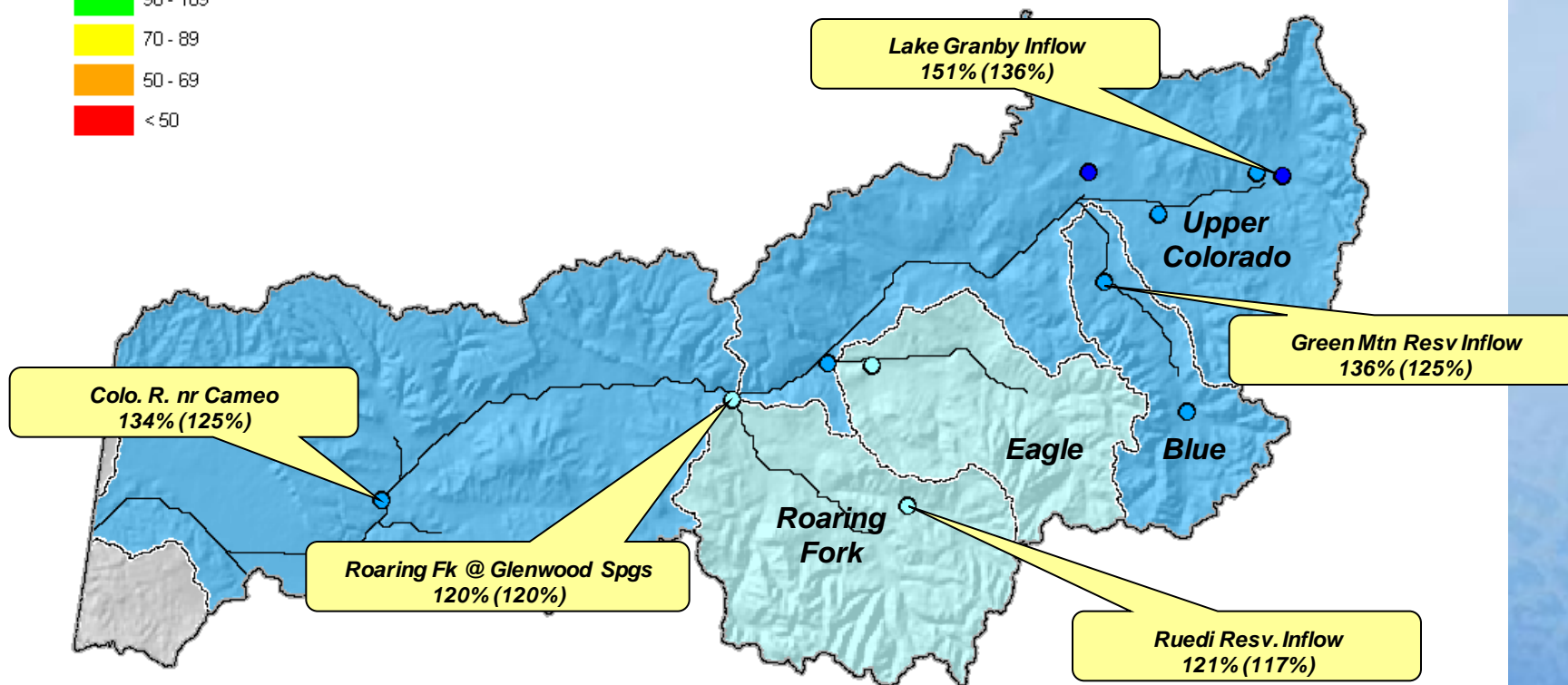

Current as of April 1, 2011

Lake Powell Inflow: Apr-Jul 9.5 million ac-ft 120% avg.
As of 4/1/2011

South Platte River Basin Summary

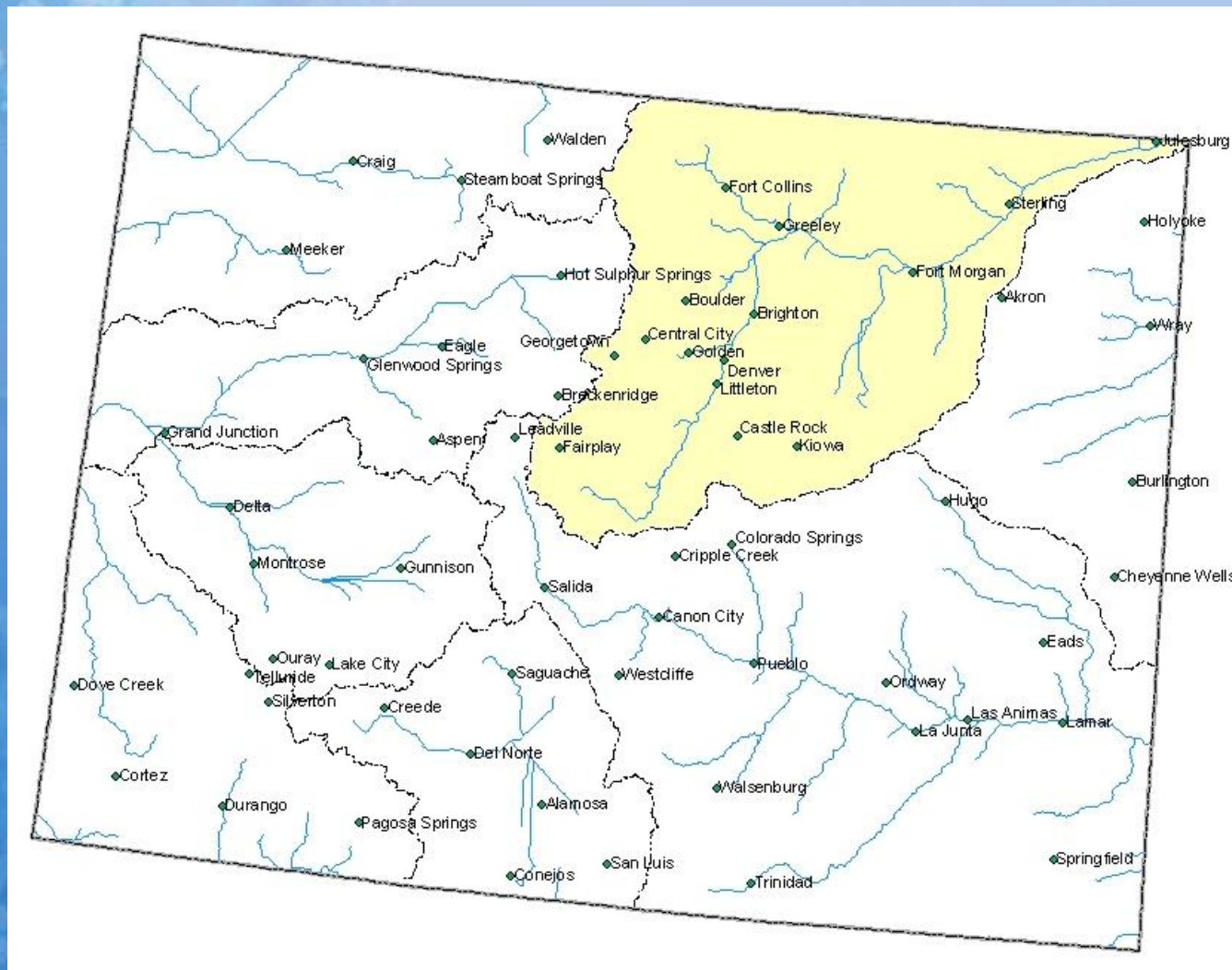

South Platte River Basin Snowpack Map

Percent of Average



*Provisional Data
Subject to Revision*

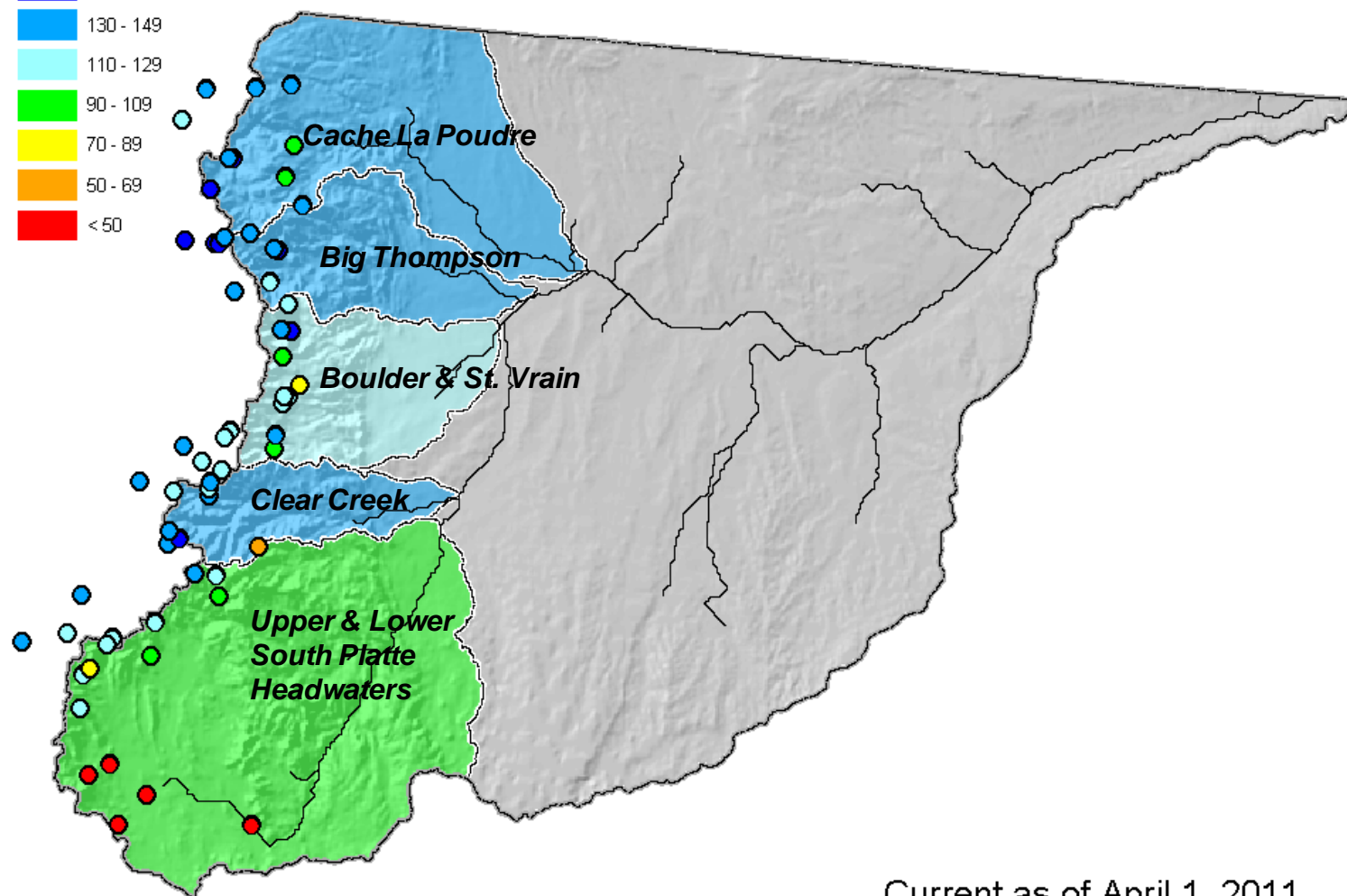

Current as of April 1, 2011

April 1 Total South Platte River Basin Snowpack

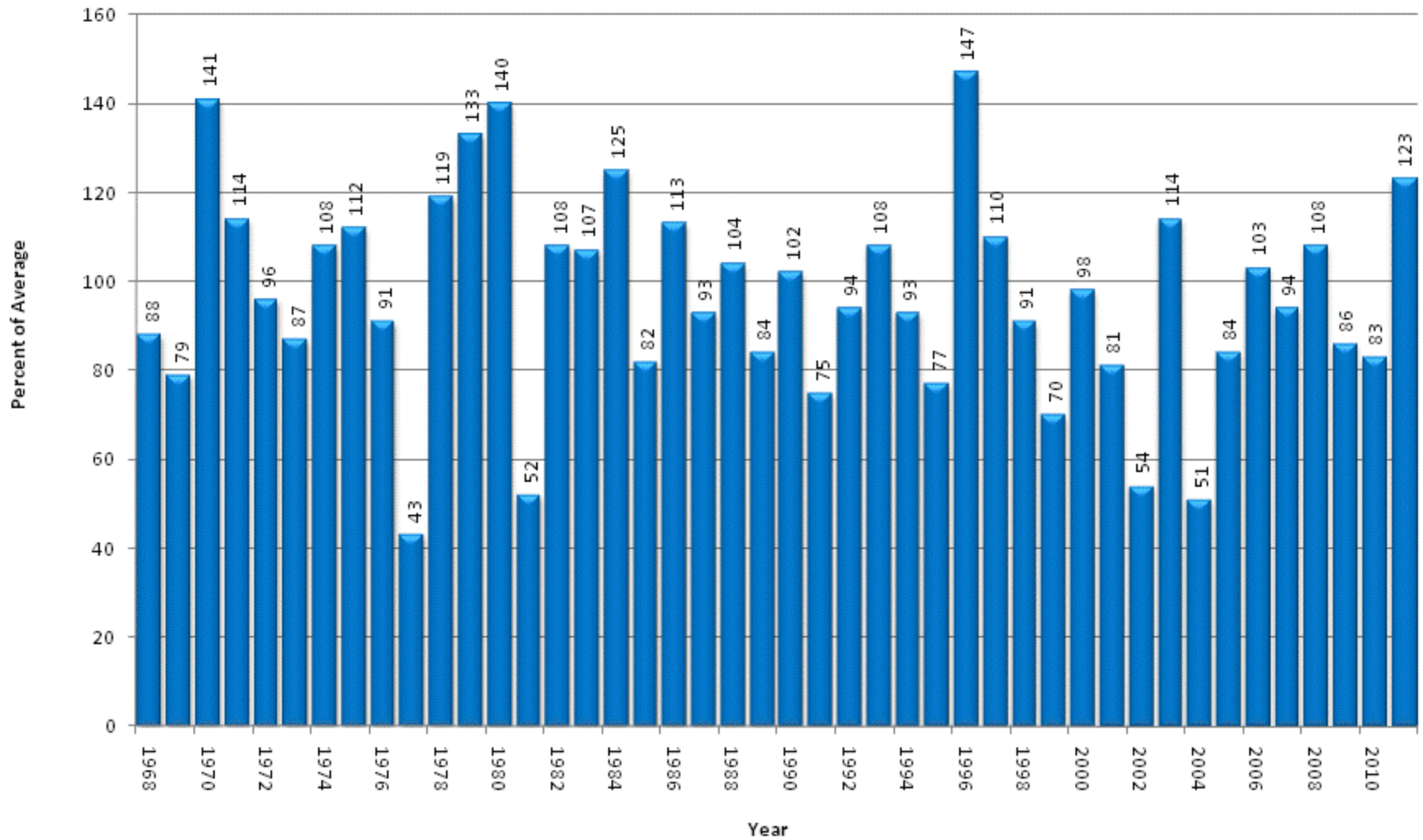

South Platte River Basin High/Low Snowpack Summary

Based on Provisional SNOTEL data as of Apr 14, 2011

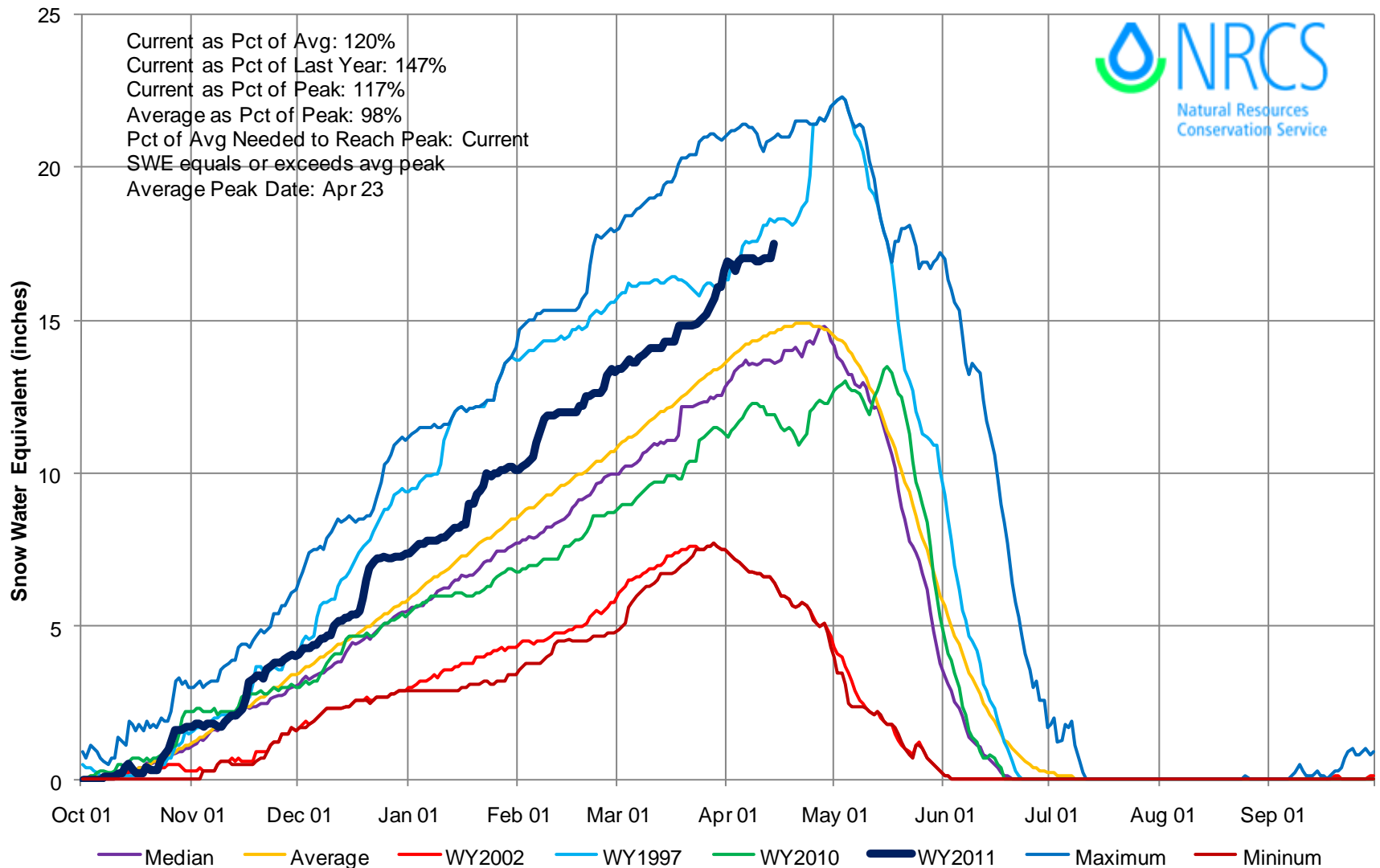

South Platte River Basin with Non-Exceedence Projections

Based on Provisional SNOTEL Data as of Apr 14, 2011

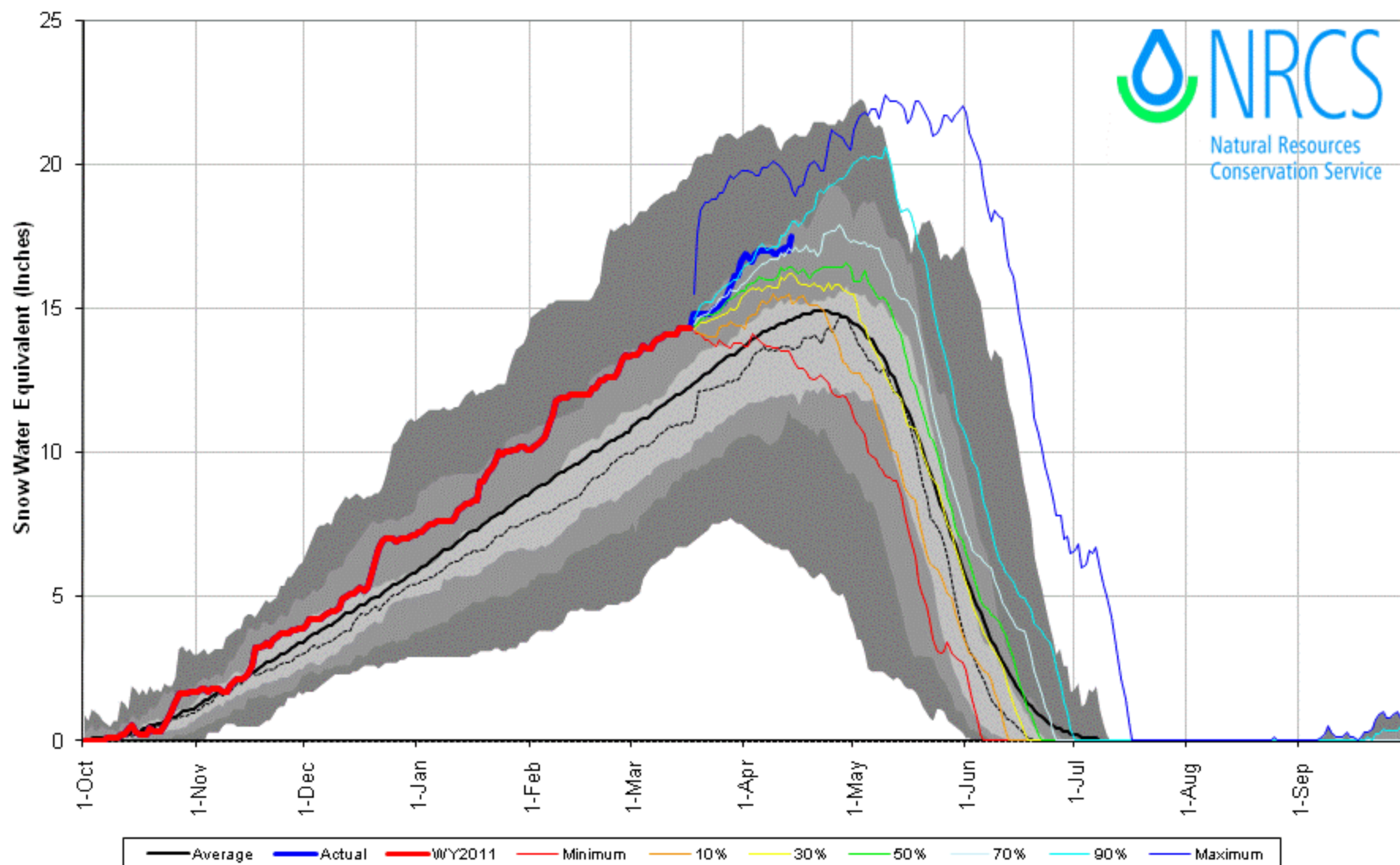

South Platte River Basin High/Low Monthly Precipitation Summary

Based on Provisional SNOTEL data as of Apr 14, 2011

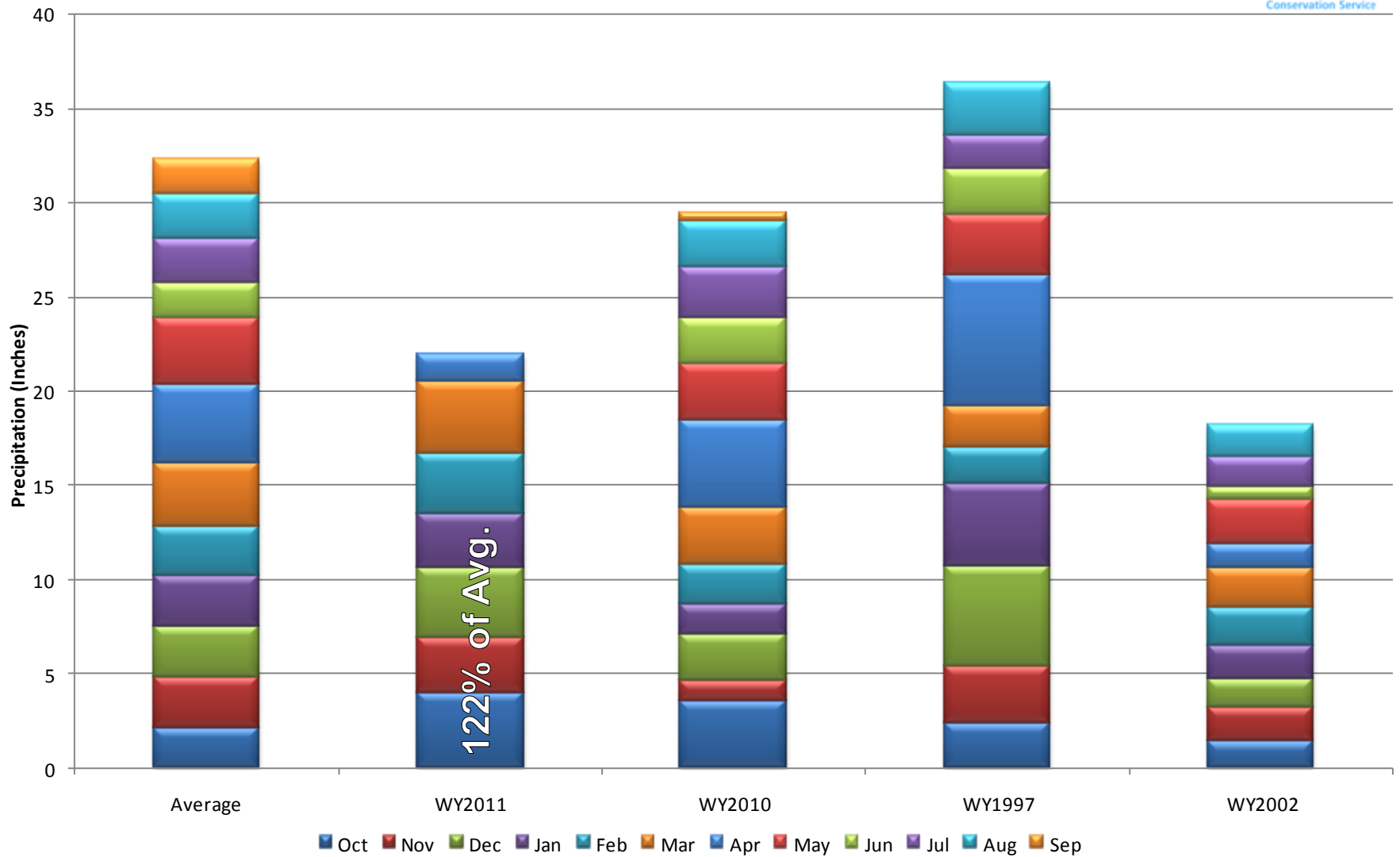

South Platte River Basin Reservoir Storage Map

Percent of Average

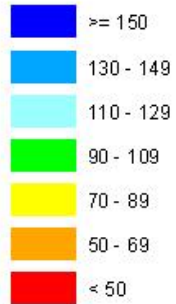

*Provisional Data
Subject to Revision*

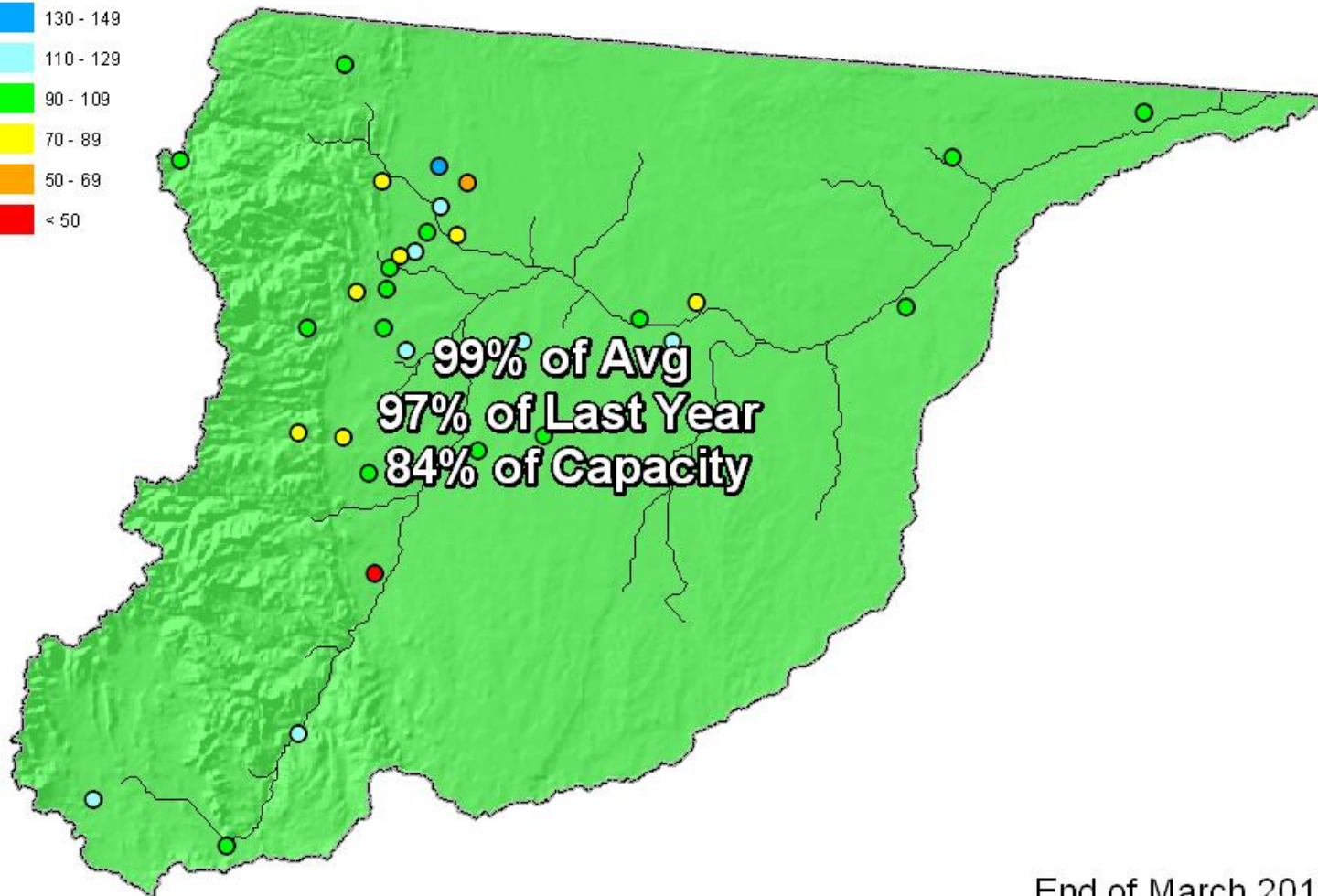

End of March 2011

SOUTH PLATTE RIVER BASIN

Reservoir Storage

Departure from Average

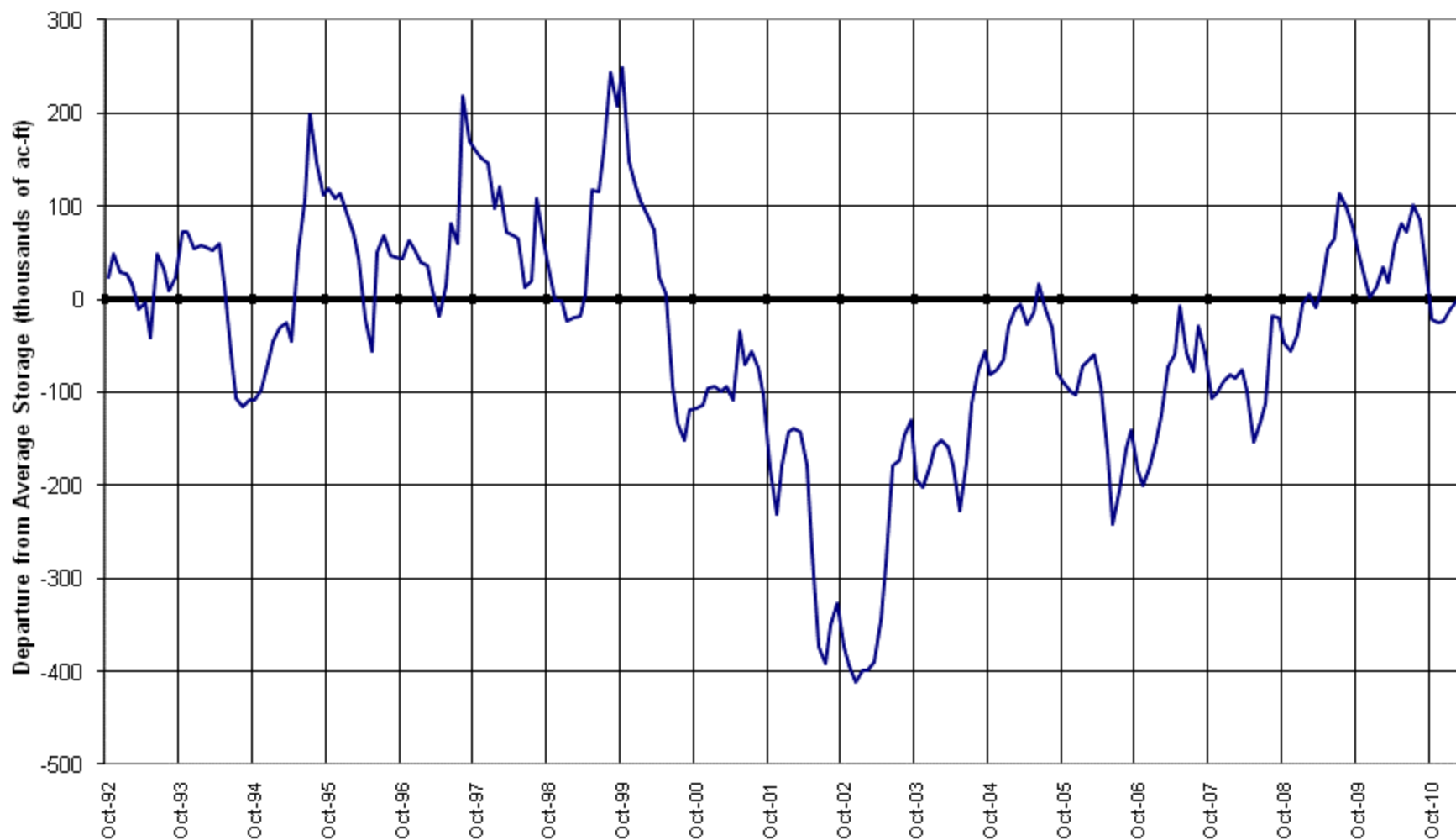

South Platte River Basin Streamflow Forecast Map

Percent of Average



*Provisional Data
Subject to Revision*

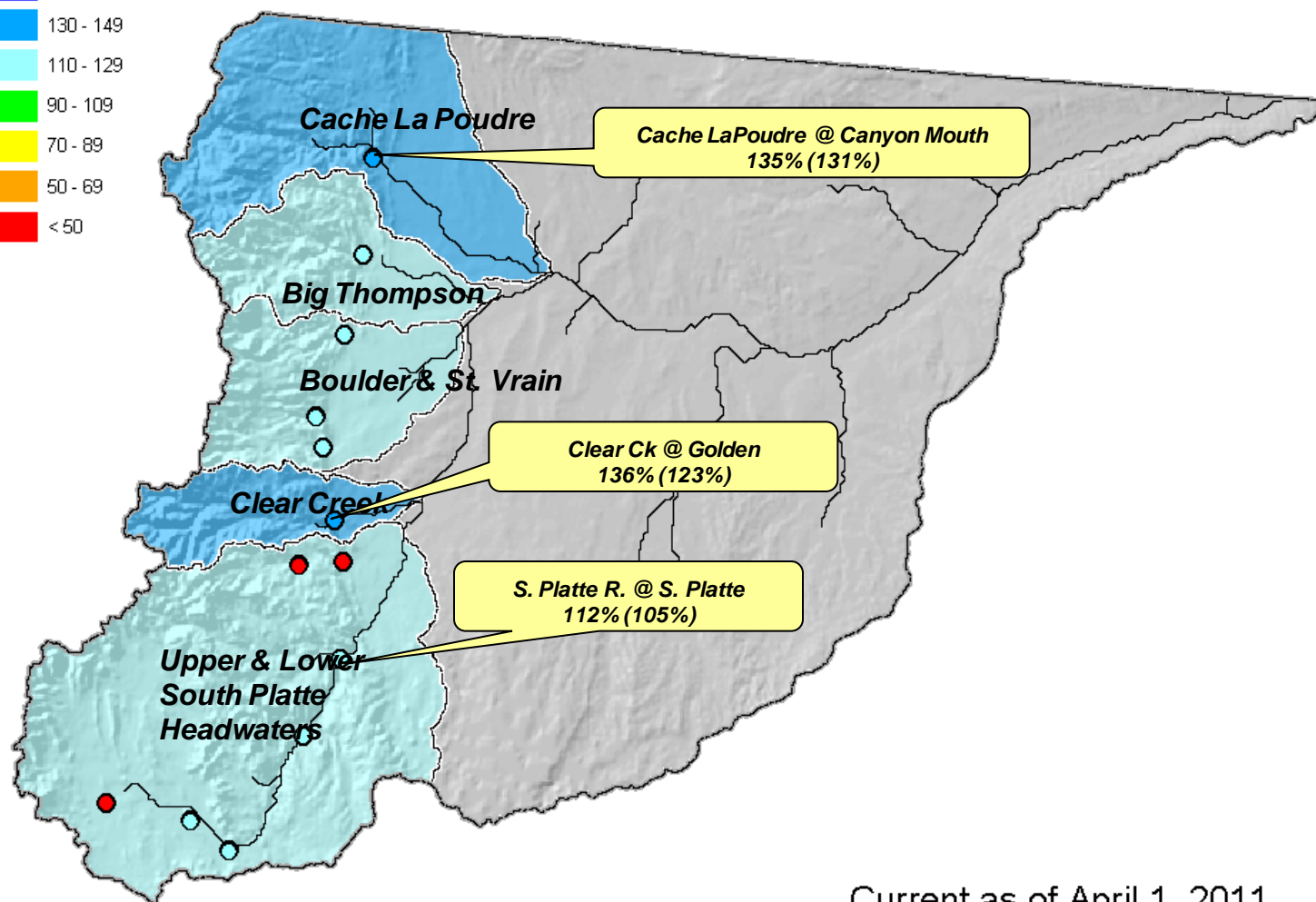

Current as of April 1, 2011

Gunnison River Basin Summary

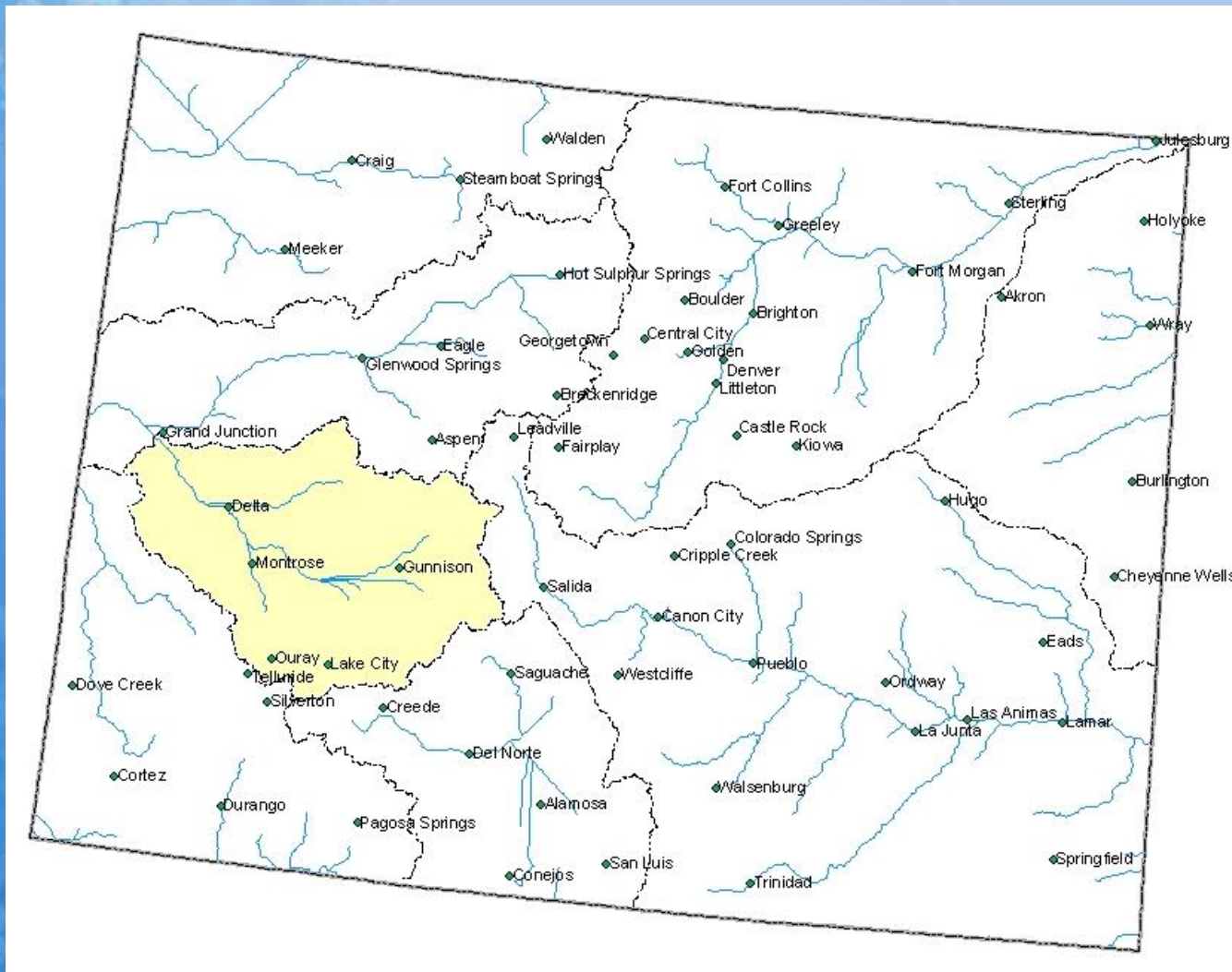

Gunnison River Basin Snowpack Map

Percent of Average

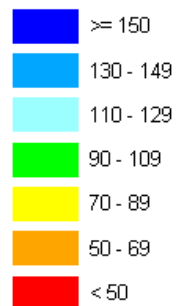

*Provisional Data
Subject to Revision*

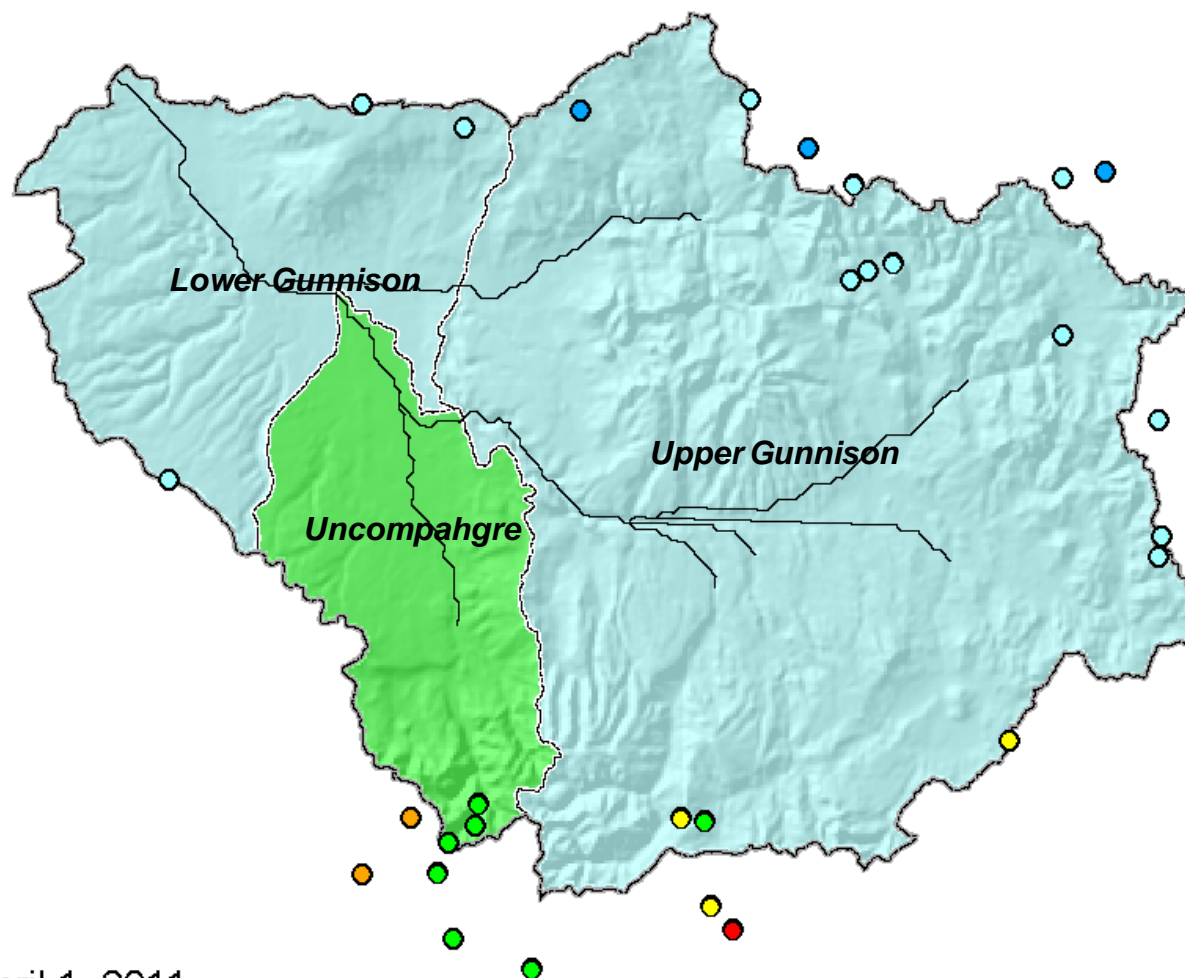

Current as of April 1, 2011

April 1 Total Gunnison River Basin Snowpack

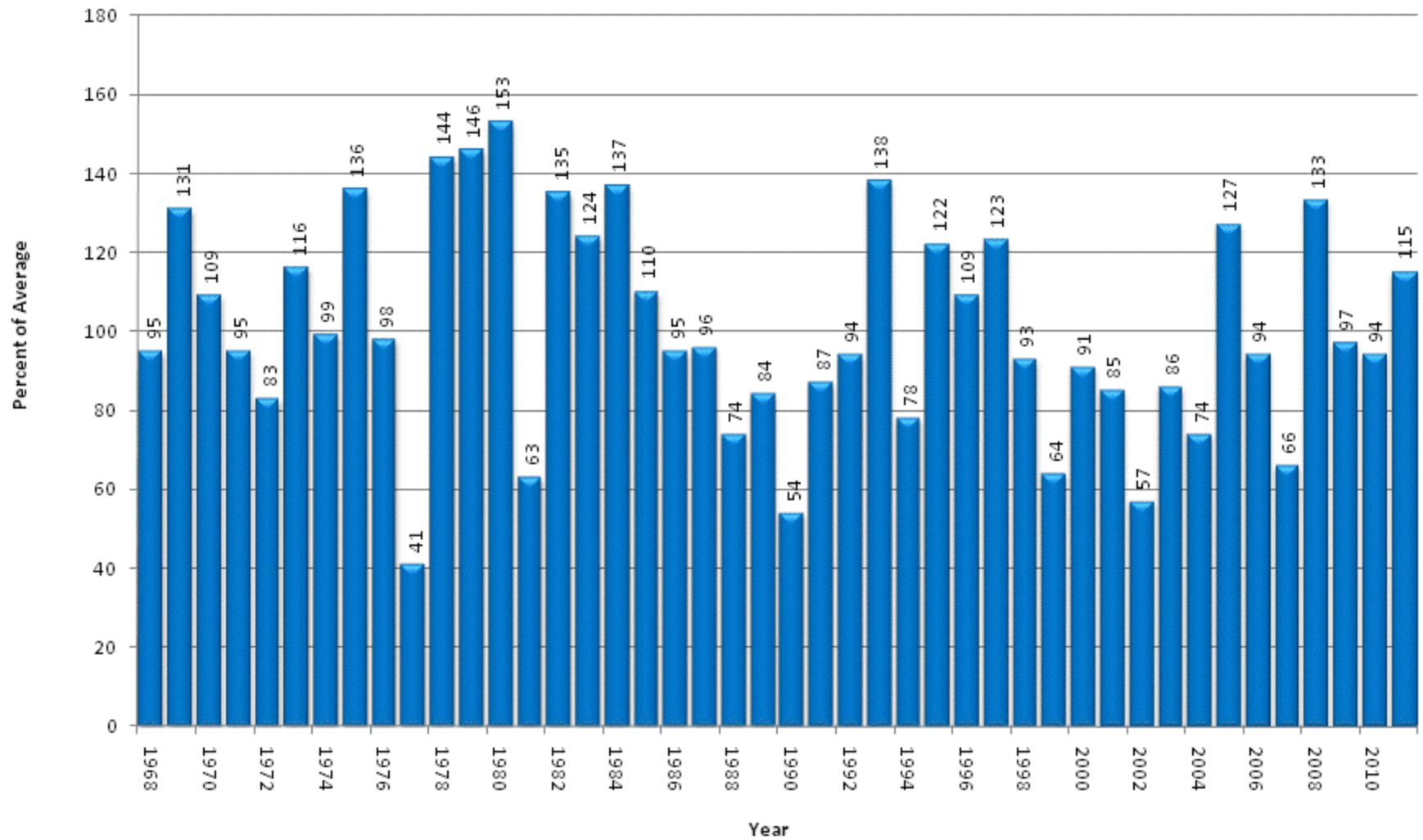

Gunnison River Basin High/Low Snowpack Summary

Based on Provisional SNOTEL data as of Apr 14, 2011

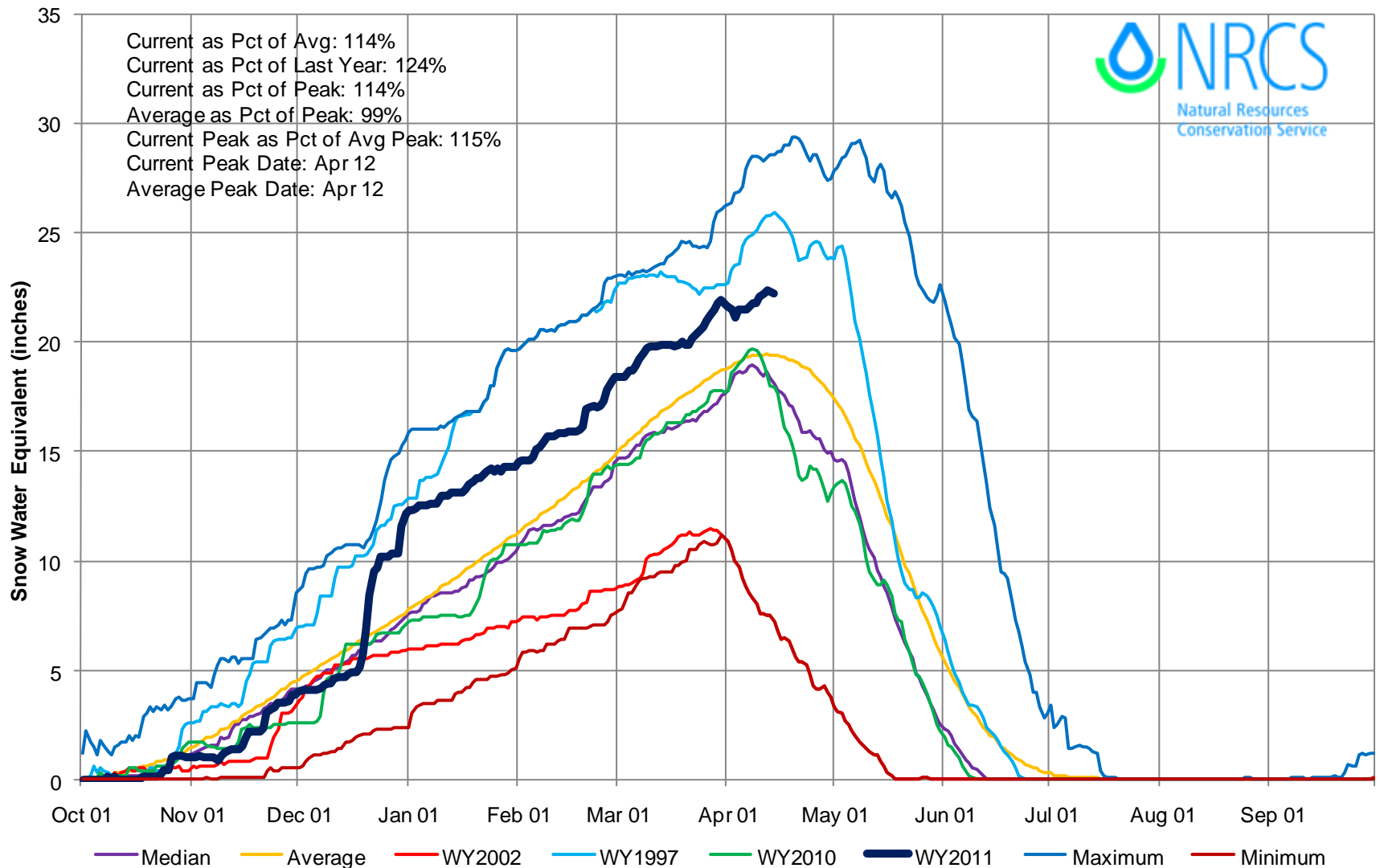

Gunnison River Basin with Non-Exceedence Projections

Based on Provisional SNOTEL Data as of Apr 14, 2011

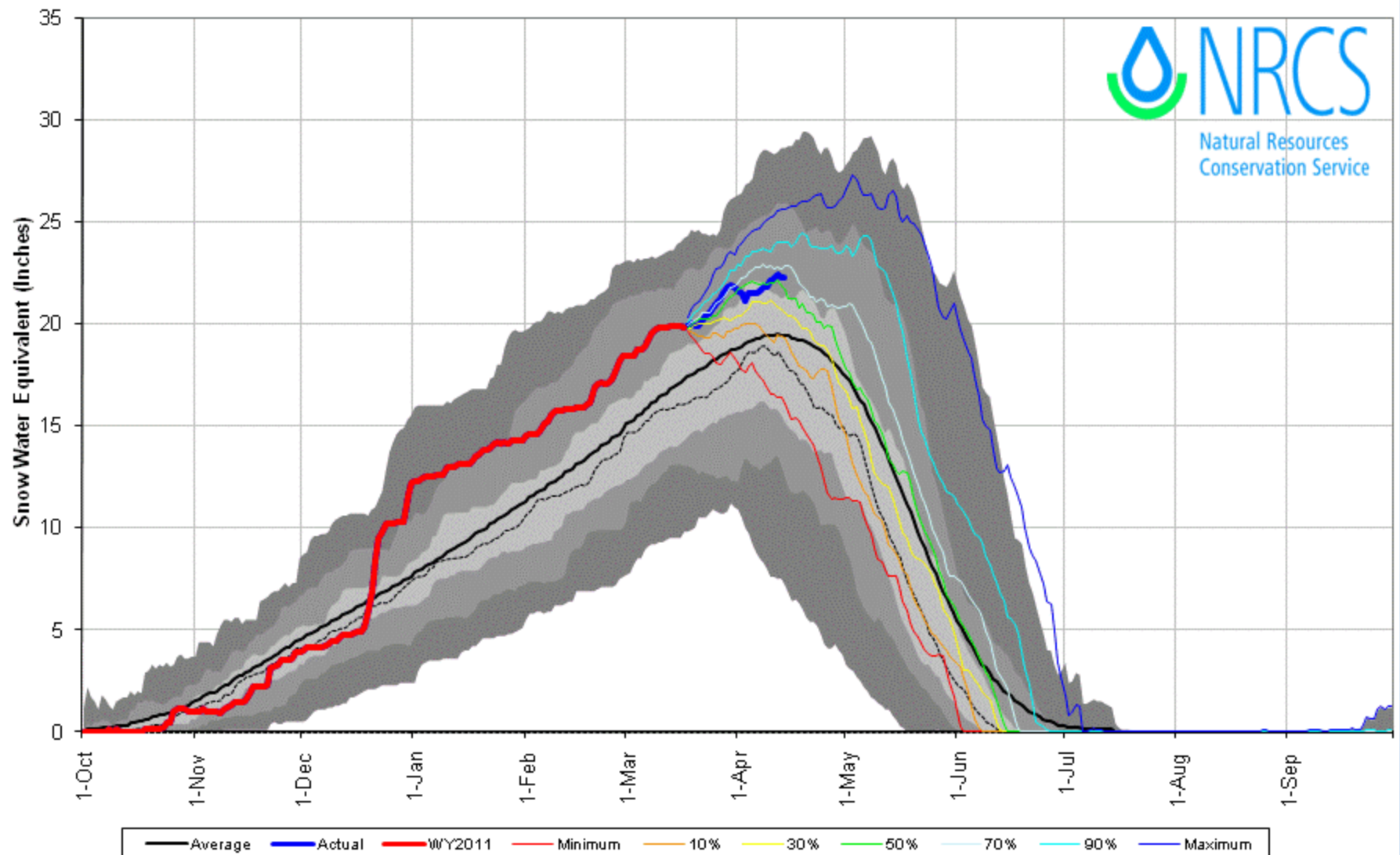

Gunnison River Basin High/Low Monthly Precipitation Summary

Based on Provisional SNOTEL data as of Apr 14, 2011

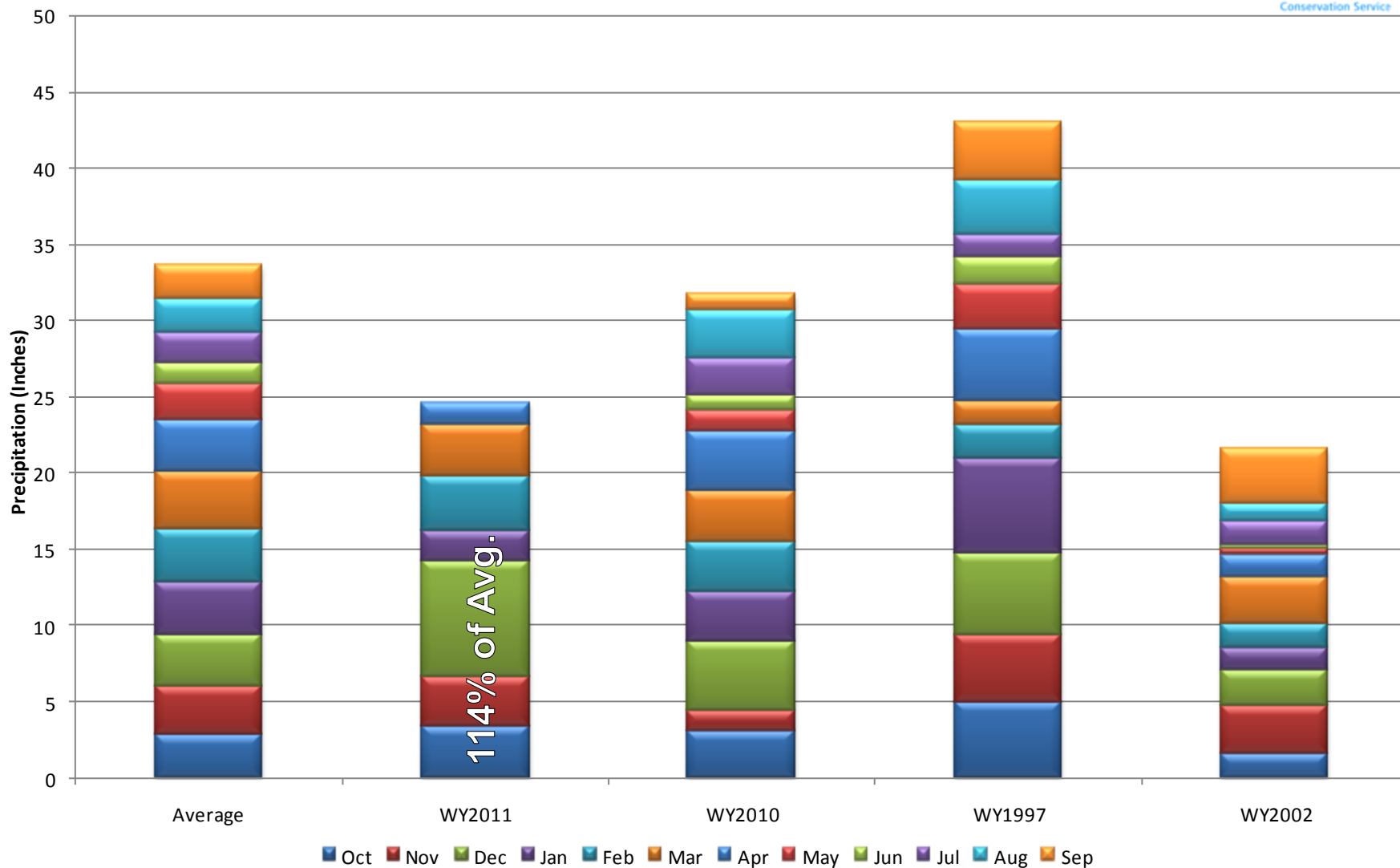

Gunnison River Basin Reservoir Storage Map

Percent of Average



*Provisional Data
Subject to Revision*

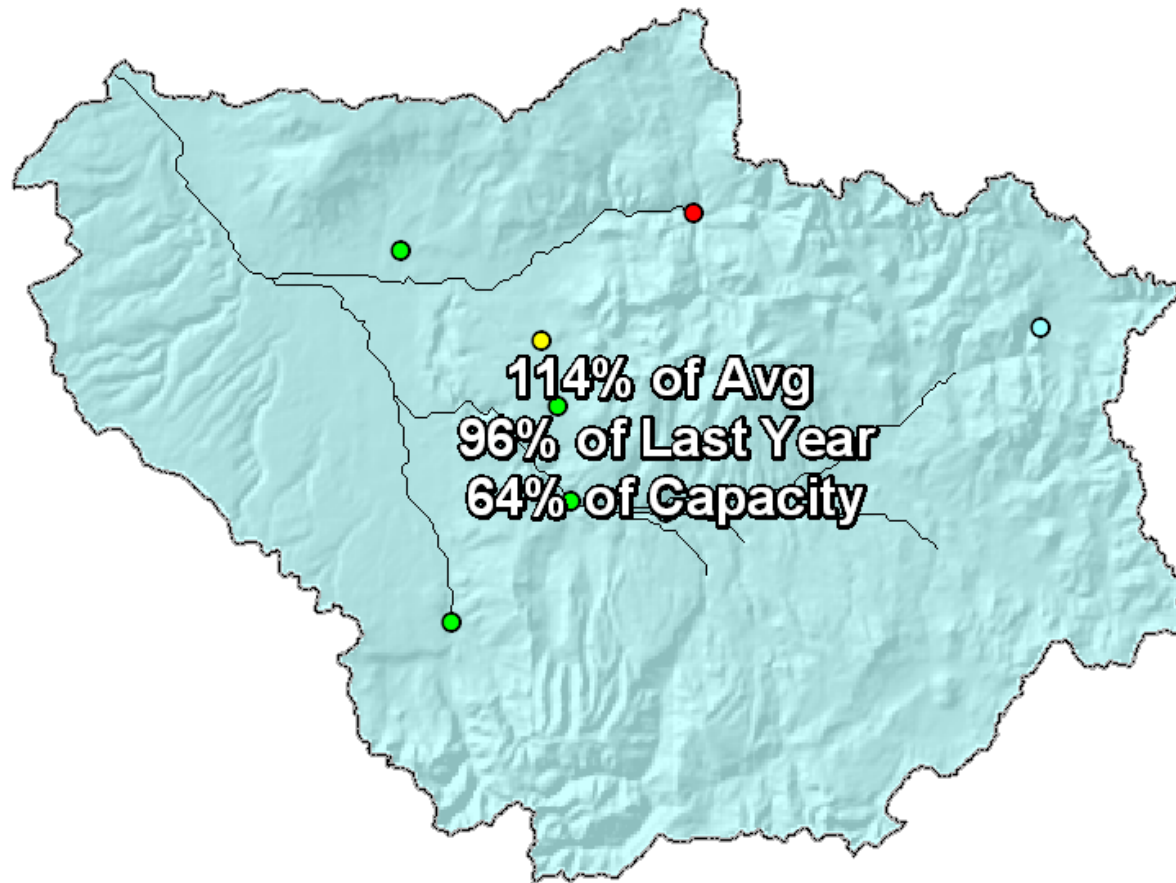

End of March 2011

GUNNISON RIVER BASIN
Reservoir Storage
Departure from Average

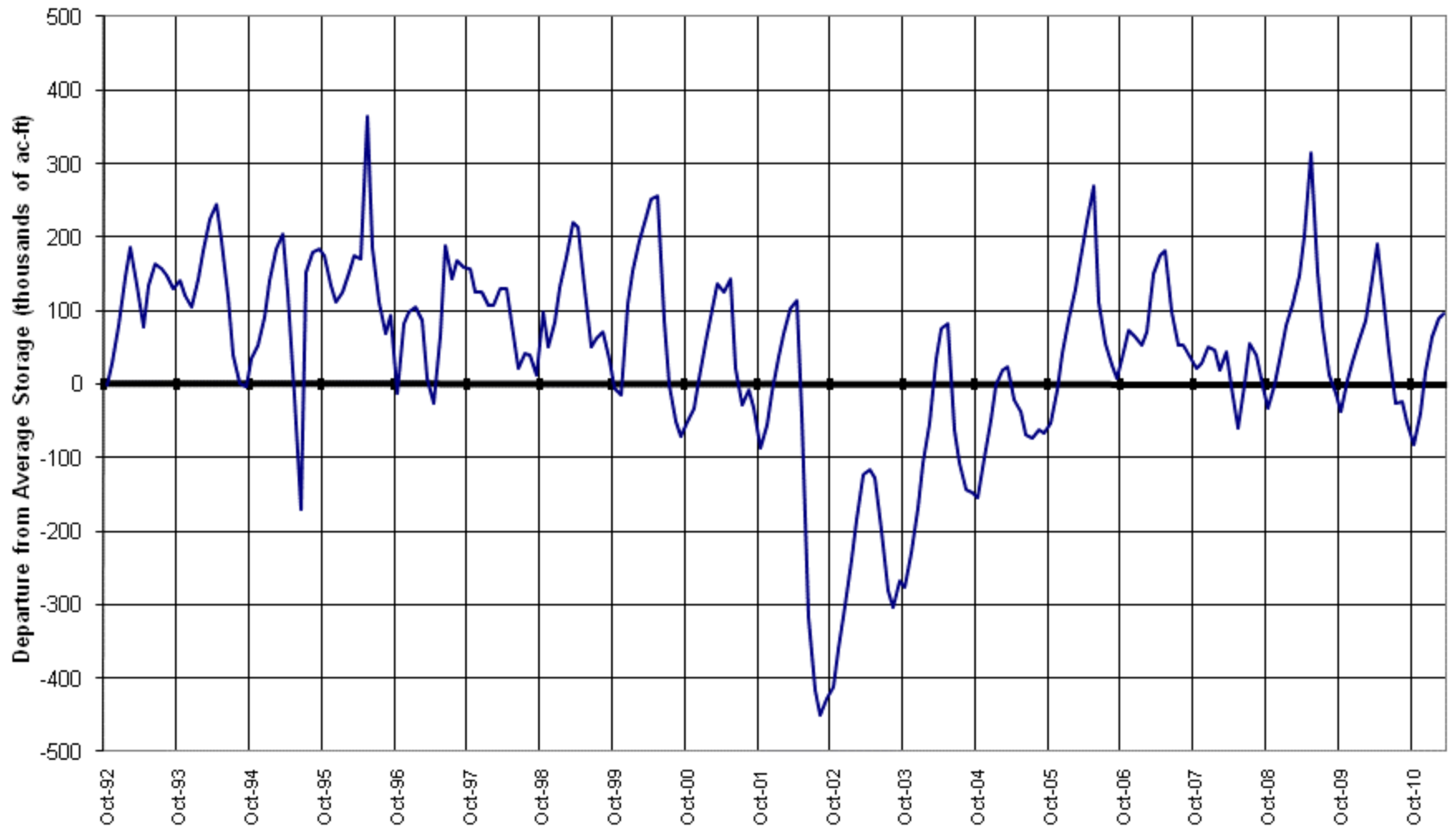

Gunnison River Basin Streamflow Forecast Map

Percent of Average



*Provisional Data
Subject to Revision*

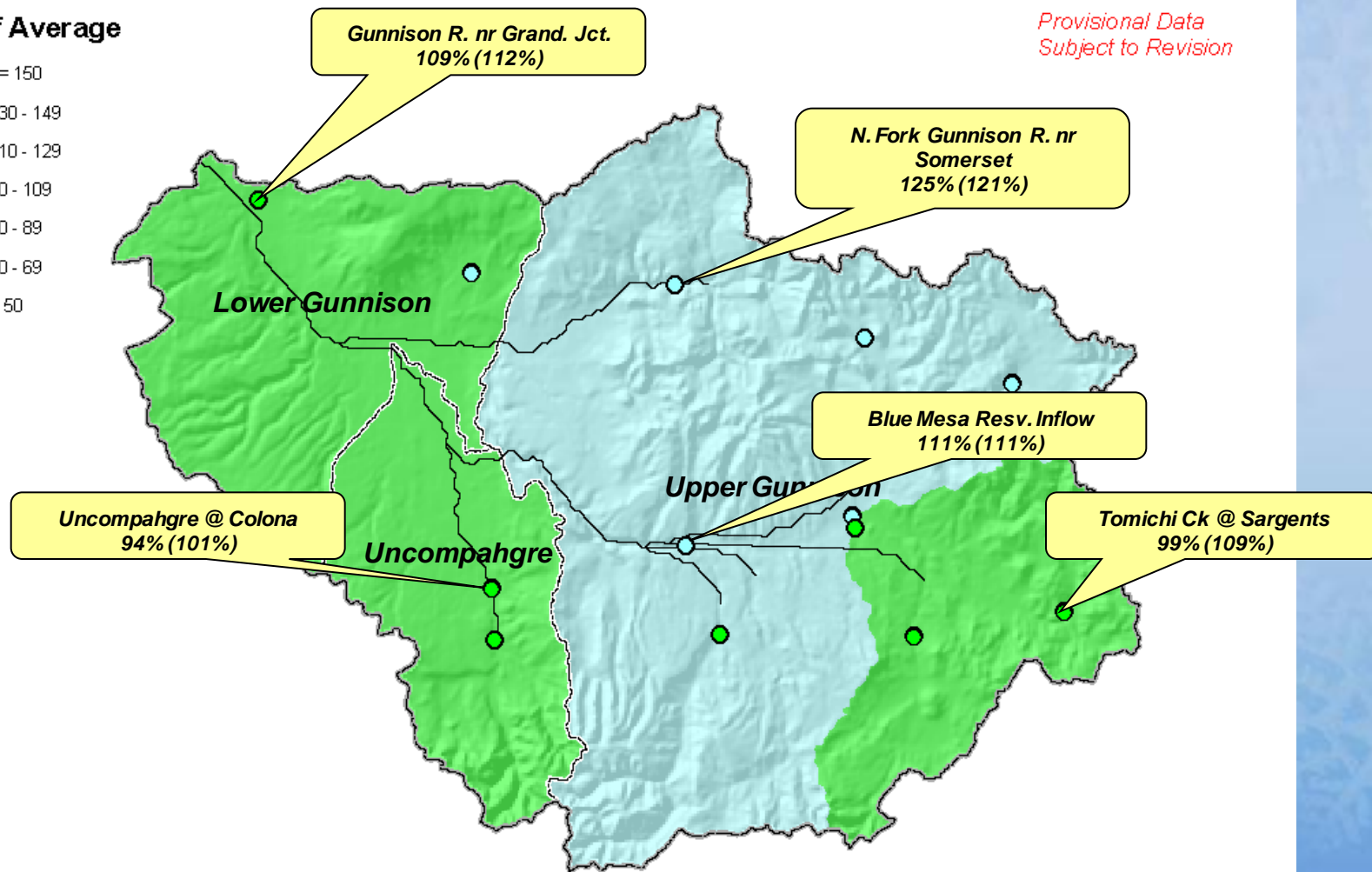

Current as of April 1, 2011

San Miguel, Dolores, Animas & San Juan River Basins Summary

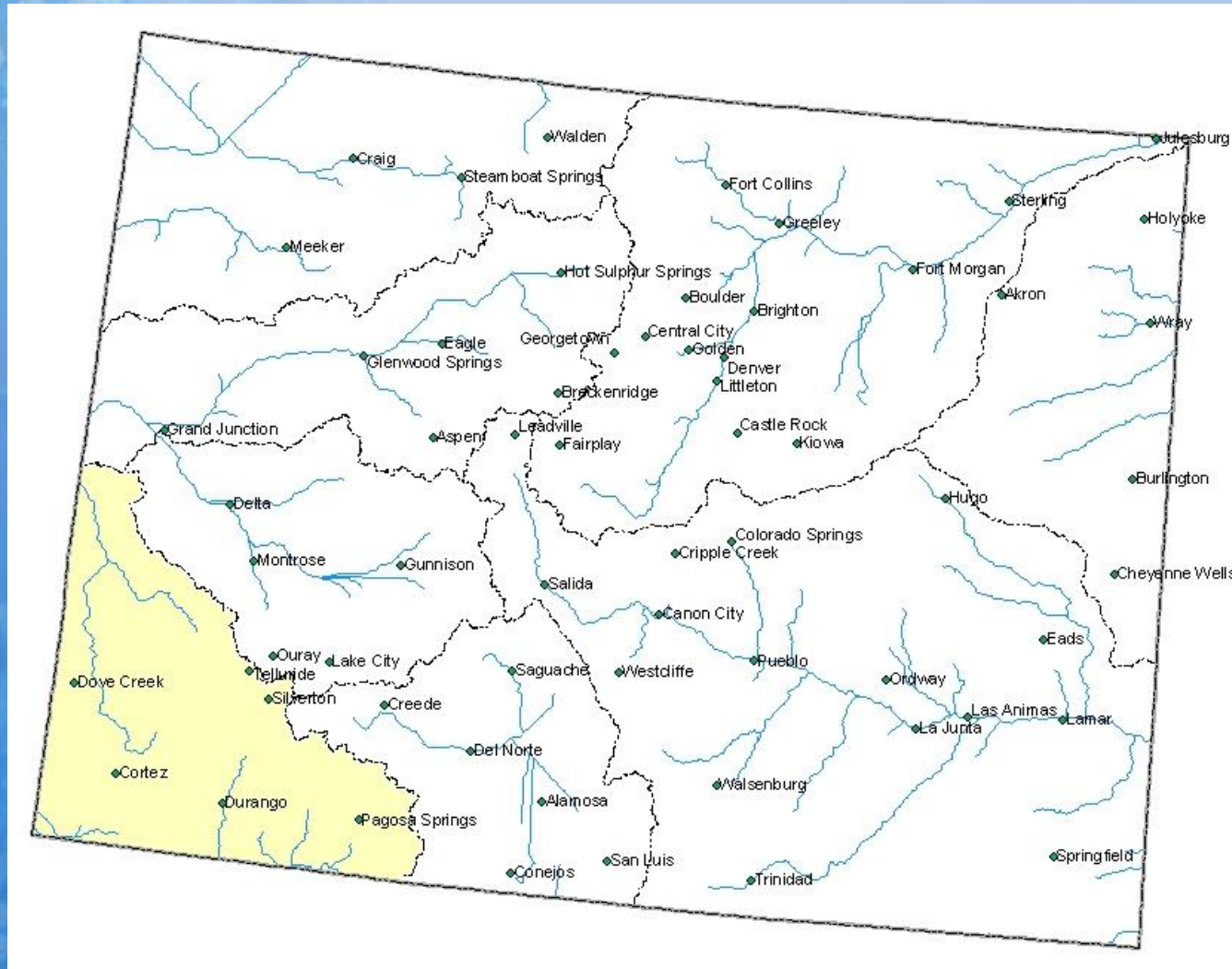

San Miguel, Dolores, Animas and San Juan River Basins Snowpack Map

Percent of Average



*Provisional Data
Subject to Revision*

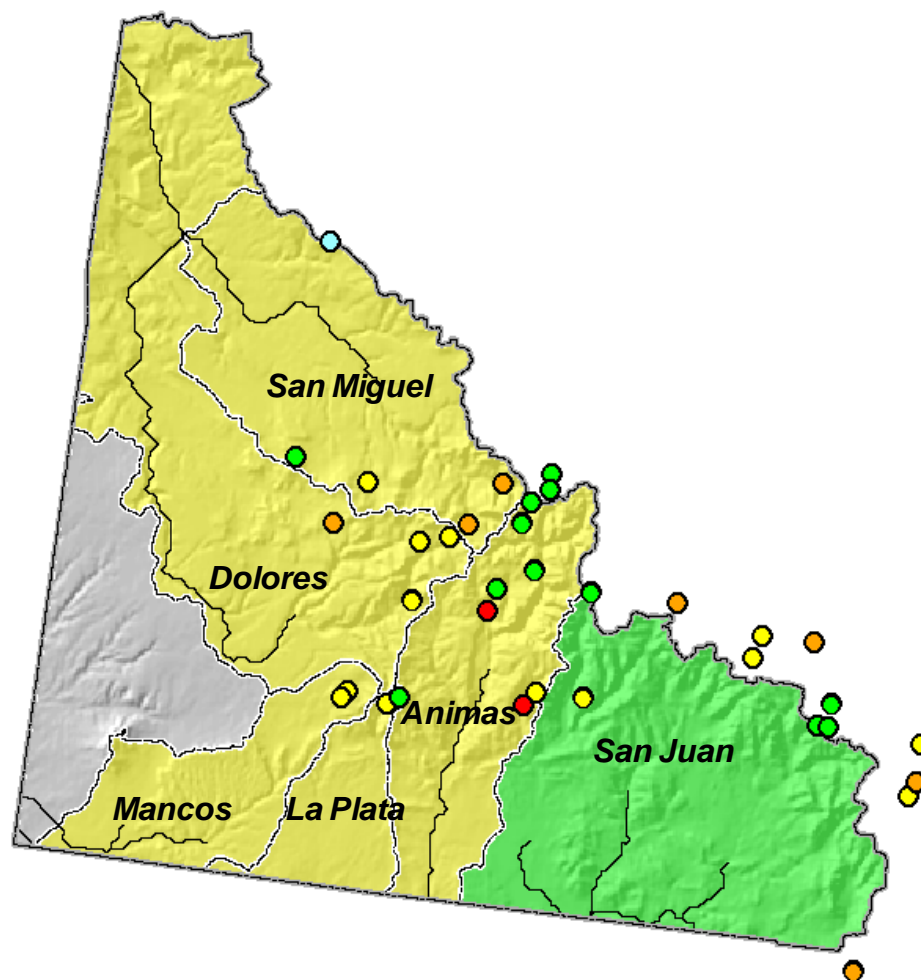

Current as of April 1, 2011

April 1 Total San Miguel, Dolores, Animas & San Juan River Basins Snowpack

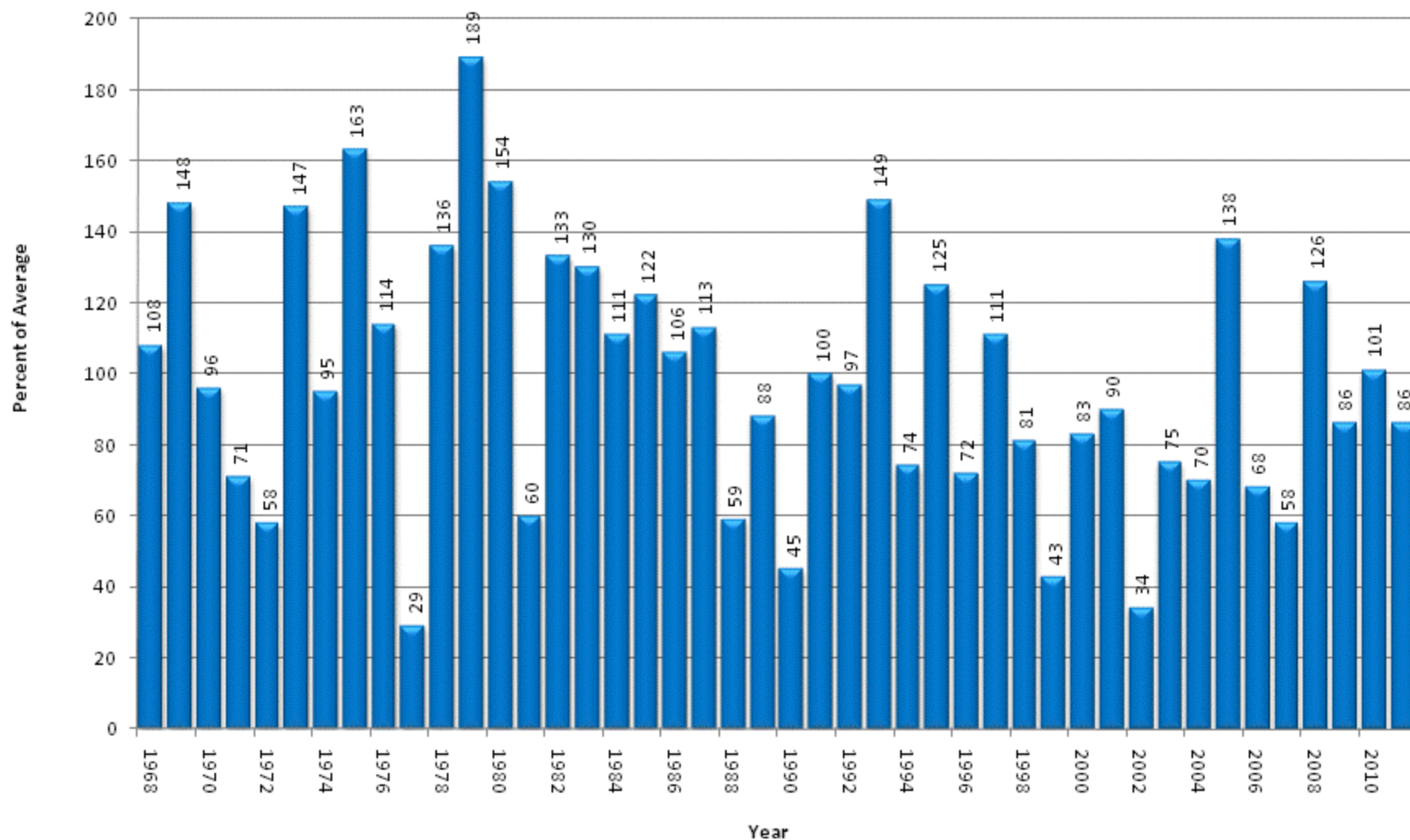

San Miguel, Dolores, Animas & San Juan River Basins High/Low Snowpack Summary

Based on Provisional SNOTEL data as of Apr 14, 2011

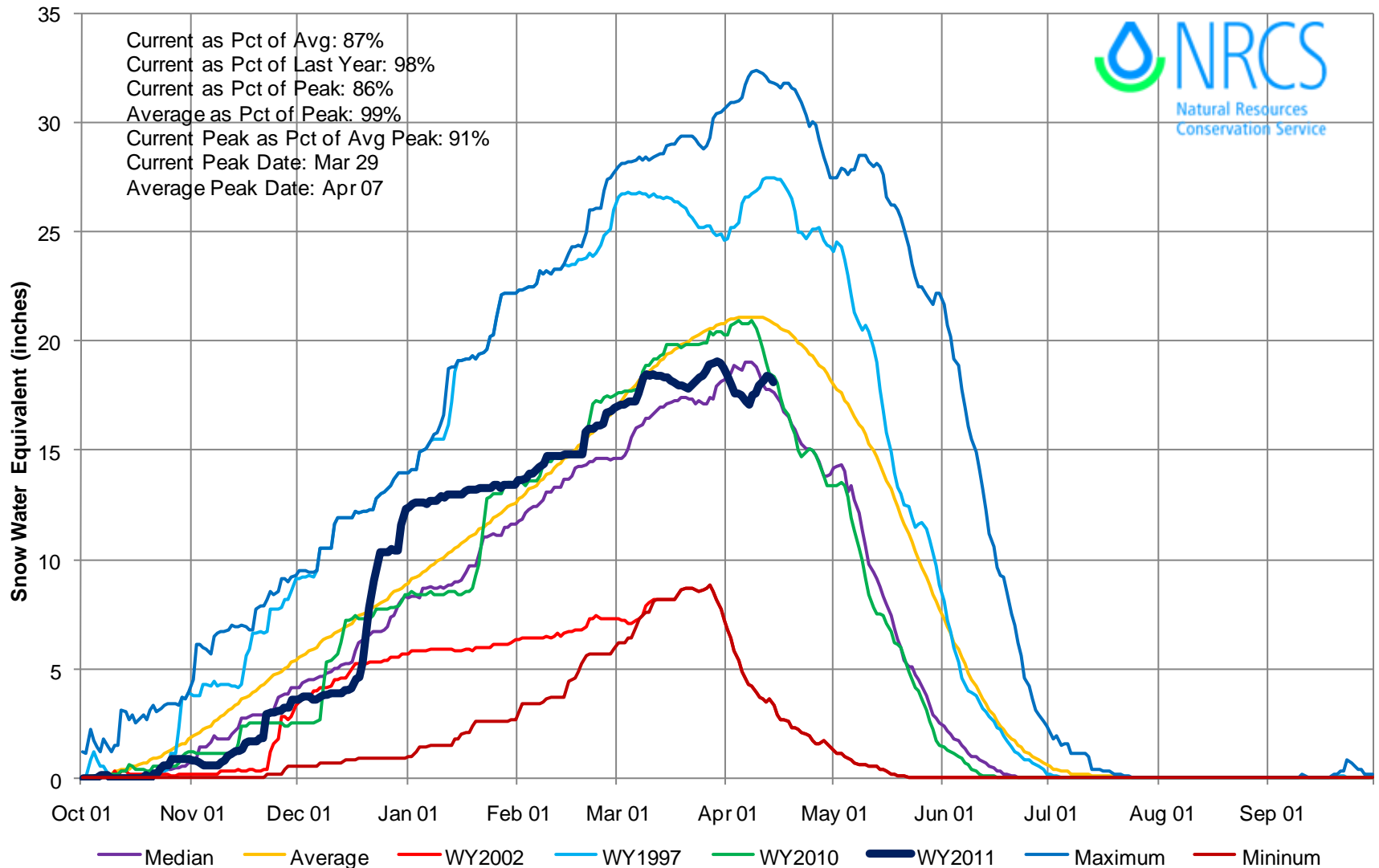

San Miguel, Dolores, Animas & San Juan River Basins with Non-Exceedence Projections

Based on Provisional SNOTEL Data as of Apr 14, 2011

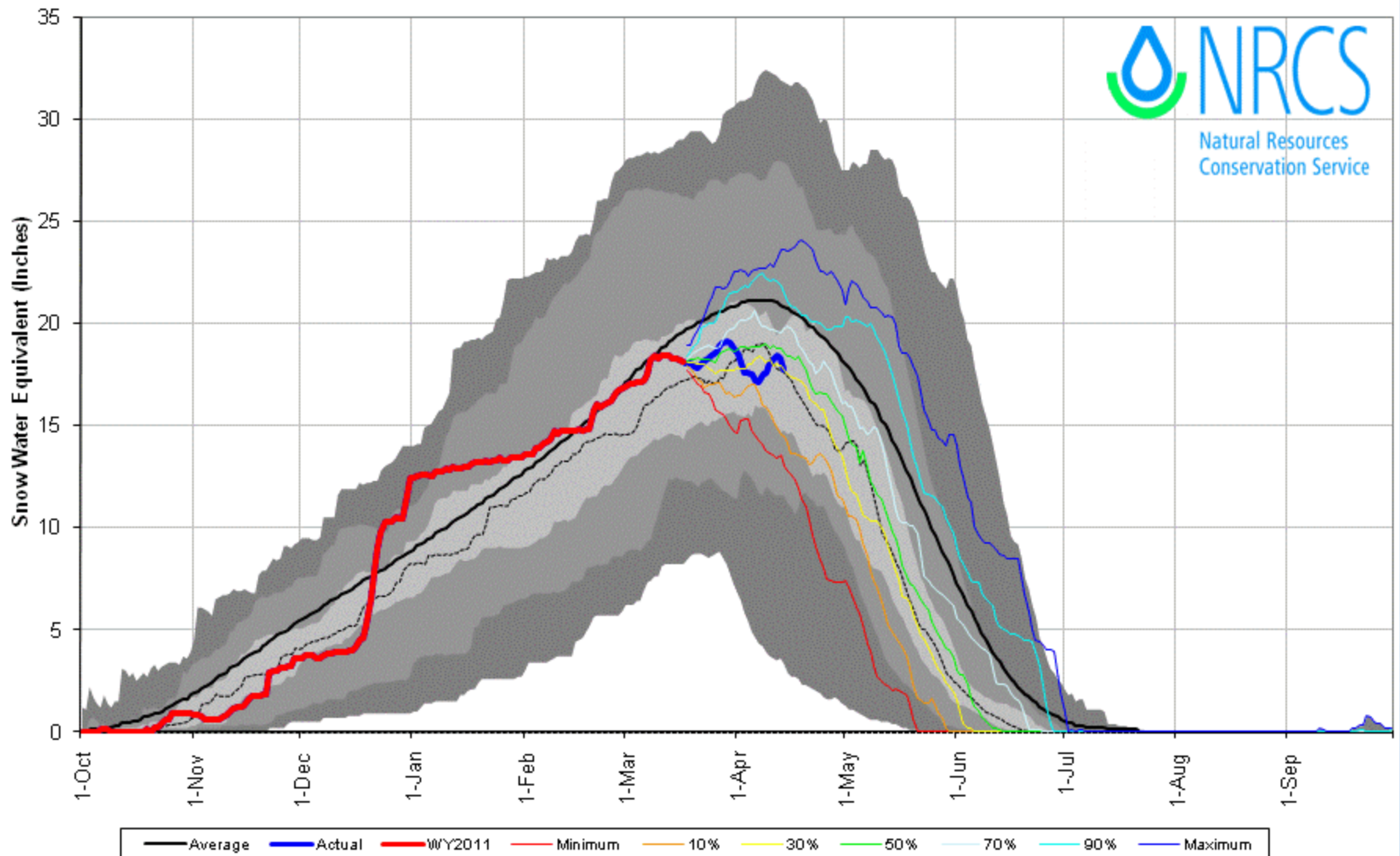

San Miguel, Dolores, Animas & San Juan River Basins High/Low Monthly Precipitation Summary

Based on Provisional SNOTEL data as of Apr 14, 2011

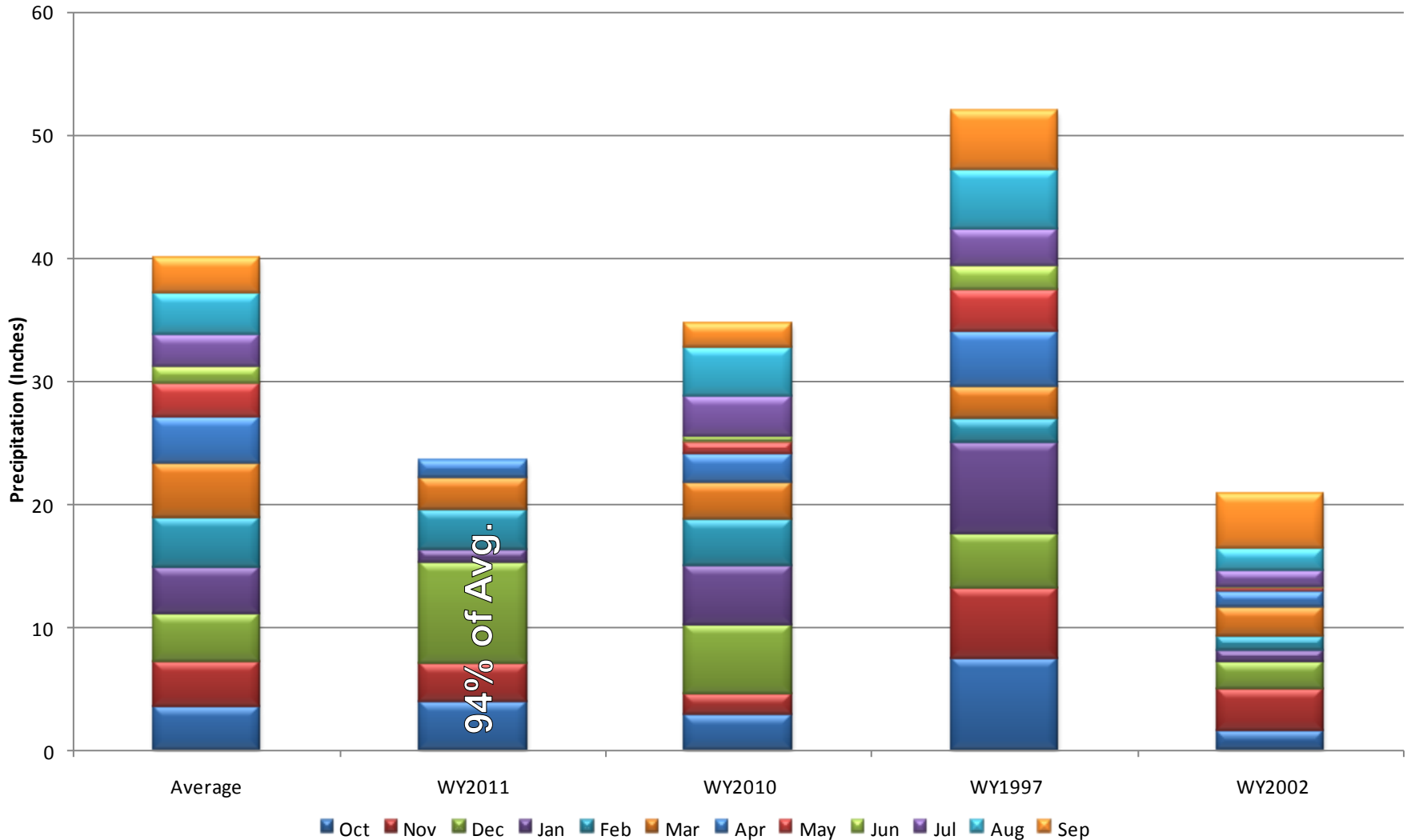

San Miguel, Dolores, Animas and San Juan River Basins Reservoir Storage Map

Percent of Average

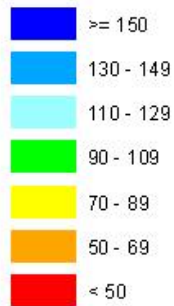

*Provisional Data
Subject to Revision*

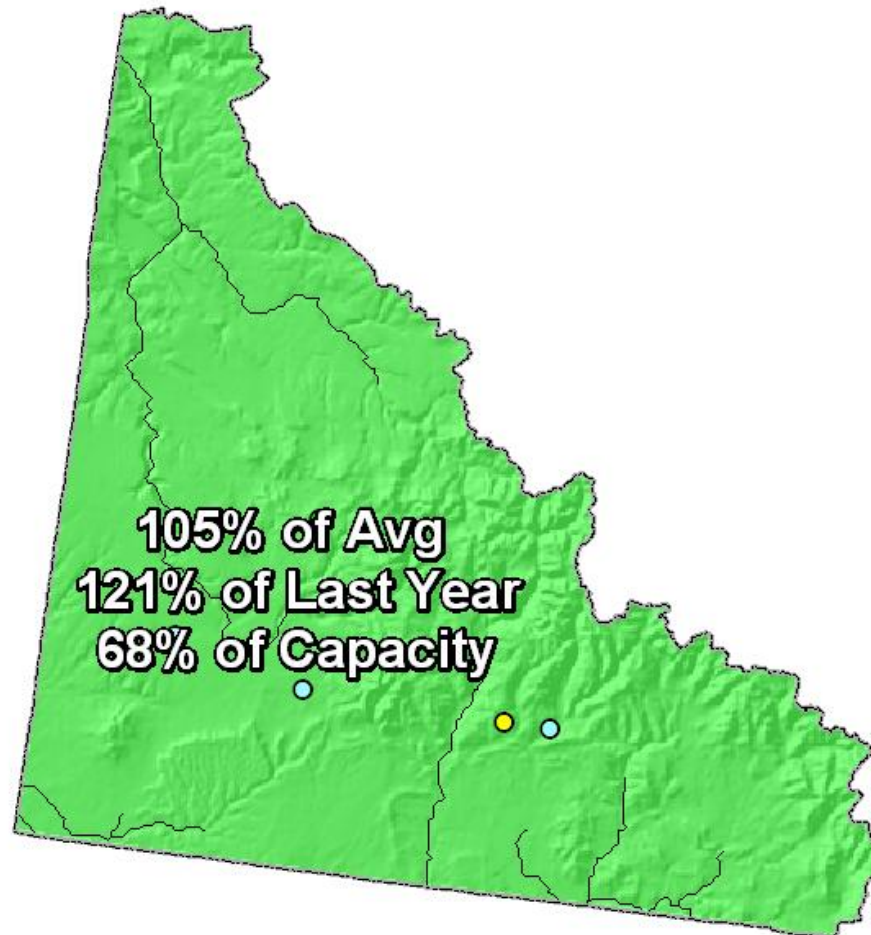

End of March 2011

SAN MIGUEL, DOLORES, ANIMAS AND SAN JUAN RIVER BASINS
Reservoir Storage
Departure from Average

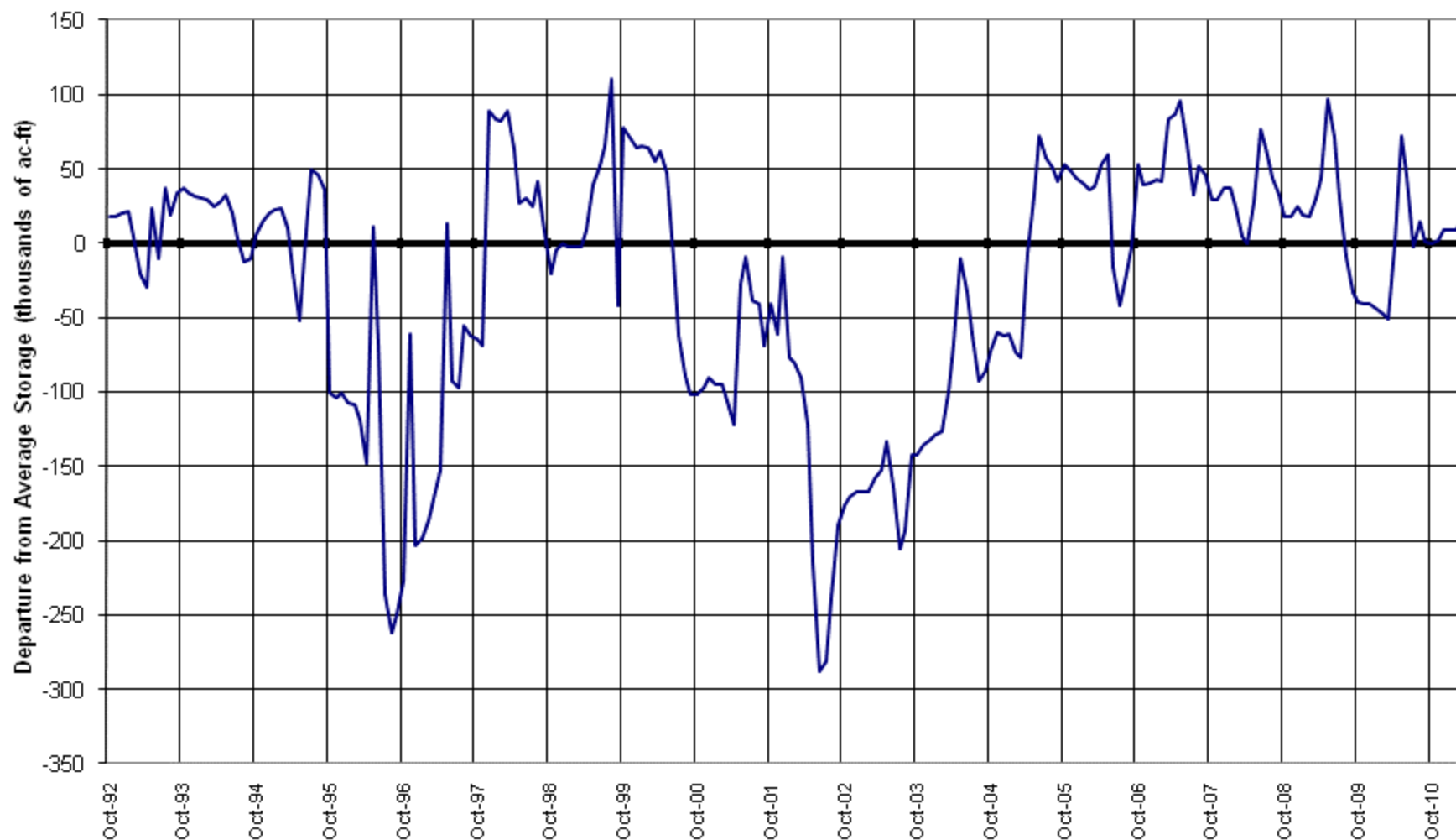

San Miguel, Dolores, Animas and San Juan River Basins Streamflow Forecast Map

Percent of Average

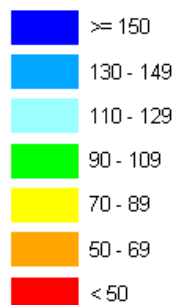

*Provisional Data
Subject to Revision*

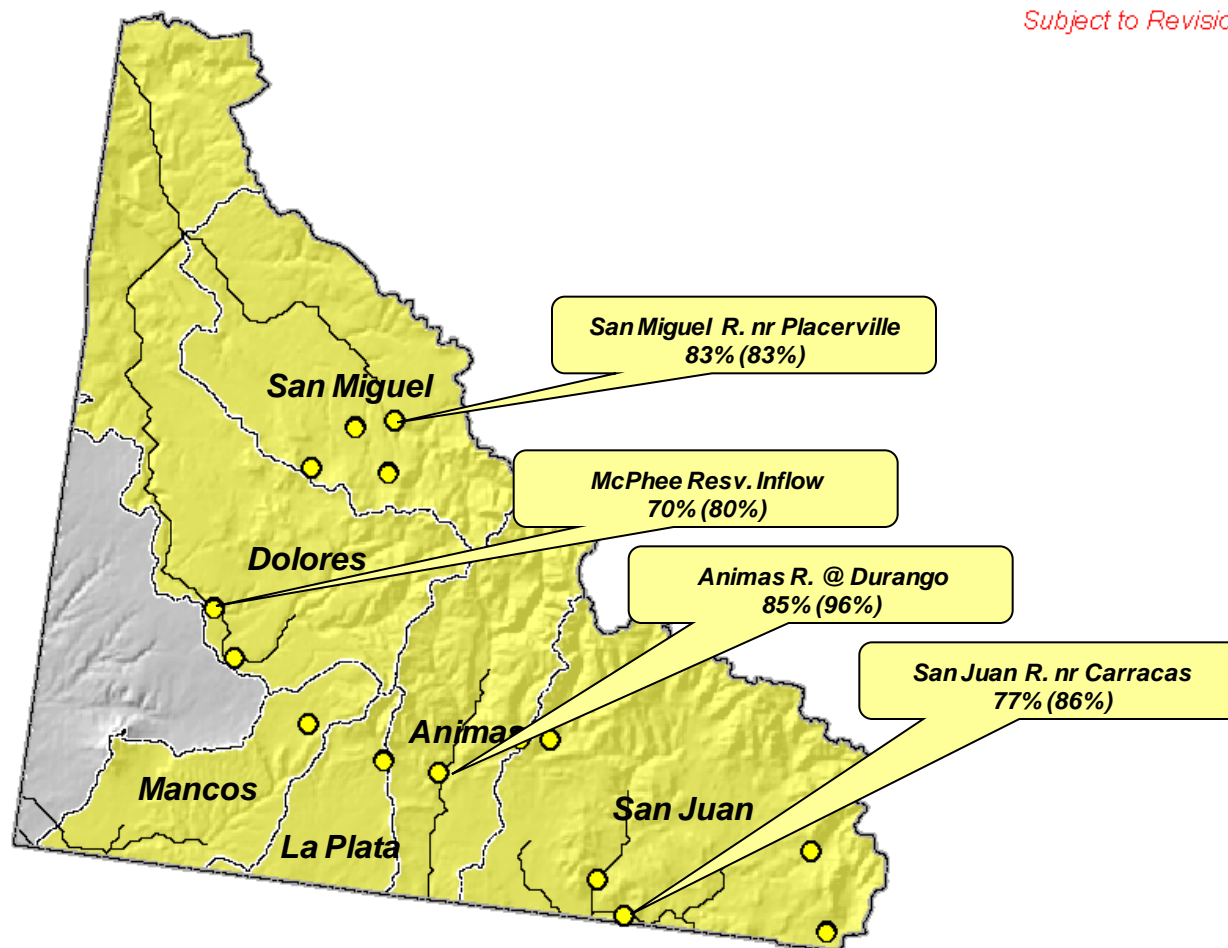

Current as of April 1, 2011

Upper Rio Grande Basin Summary

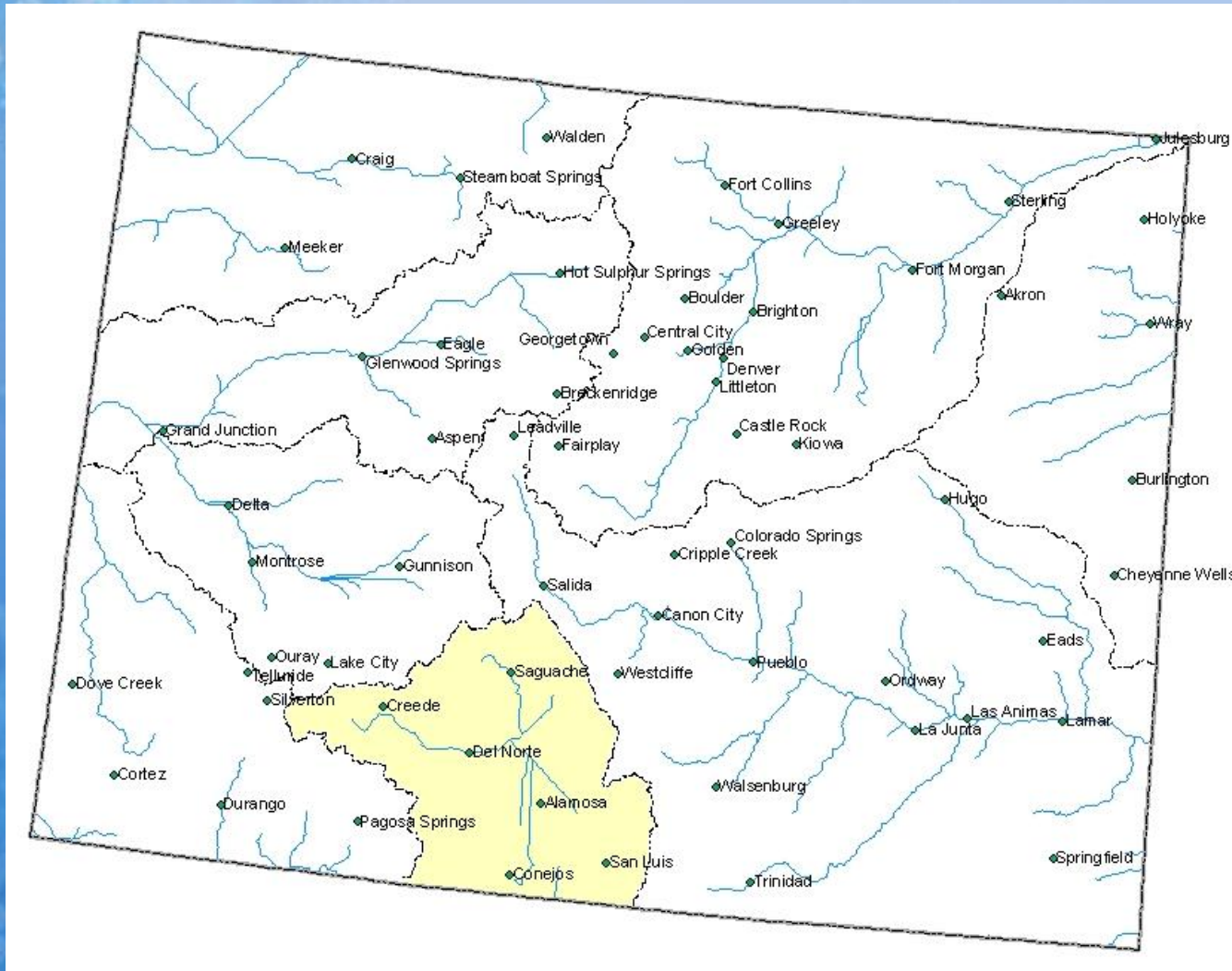

Upper Rio Grande Basin Snowpack Map

Percent of Average

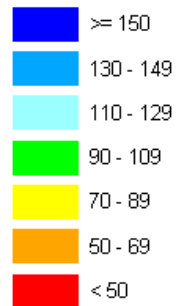

*Provisional Data
Subject to Revision*

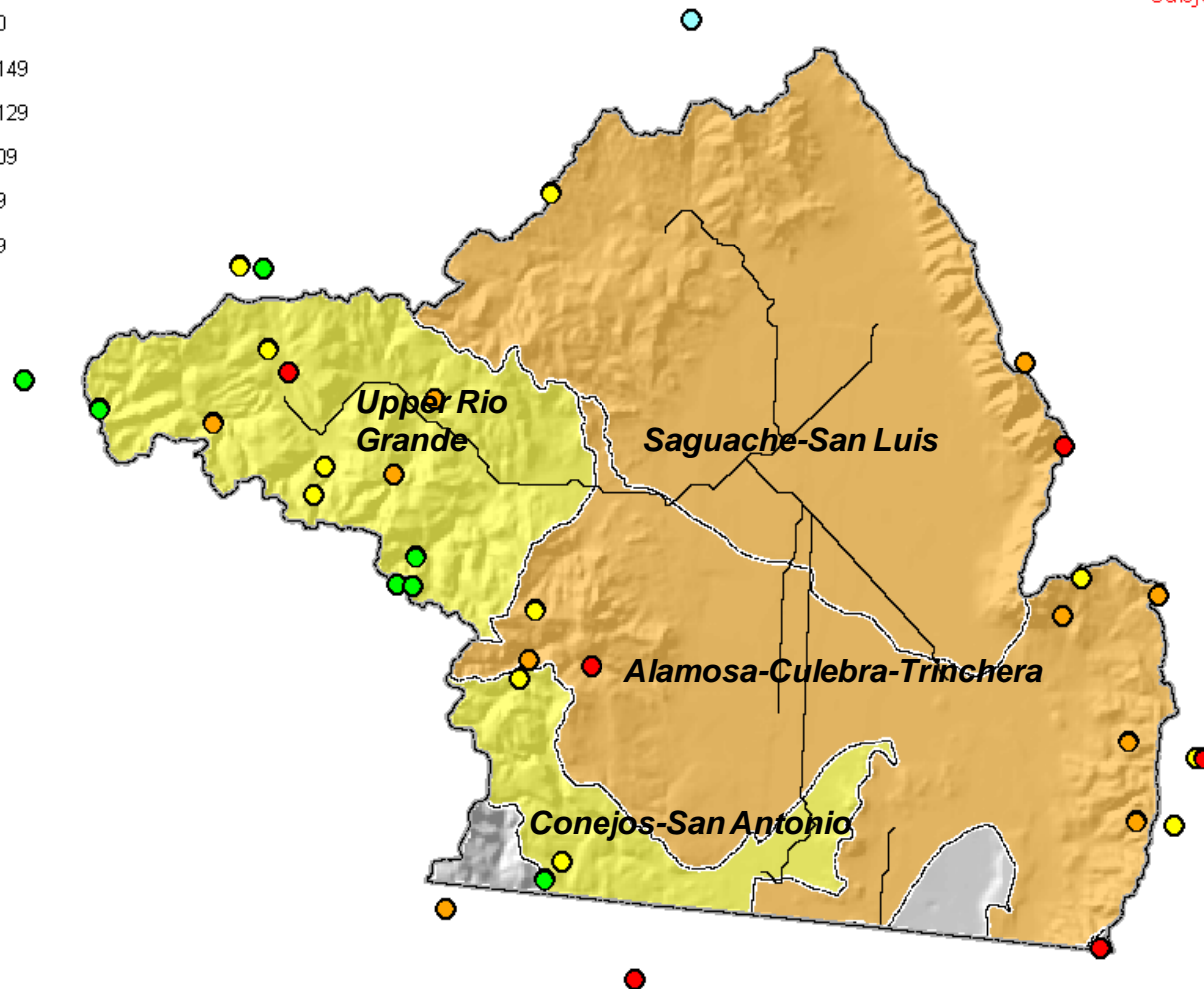

Current as of April 1, 2011

April 1 Total Upper Rio Grande Basin Snowpack

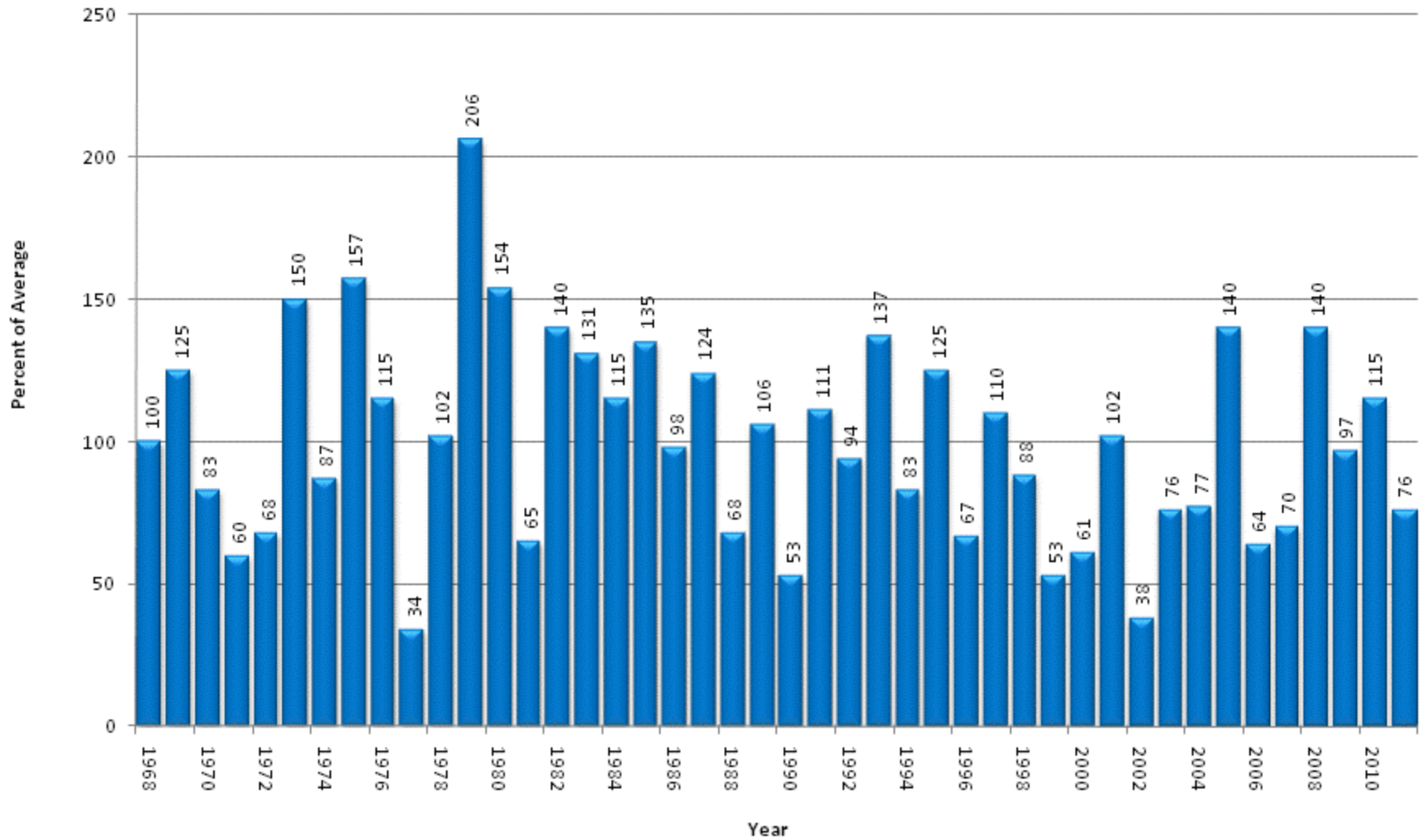

Upper Rio Grande Basin High/Low Snowpack Summary

Based on Provisional SNOTEL data as of Apr 14, 2011

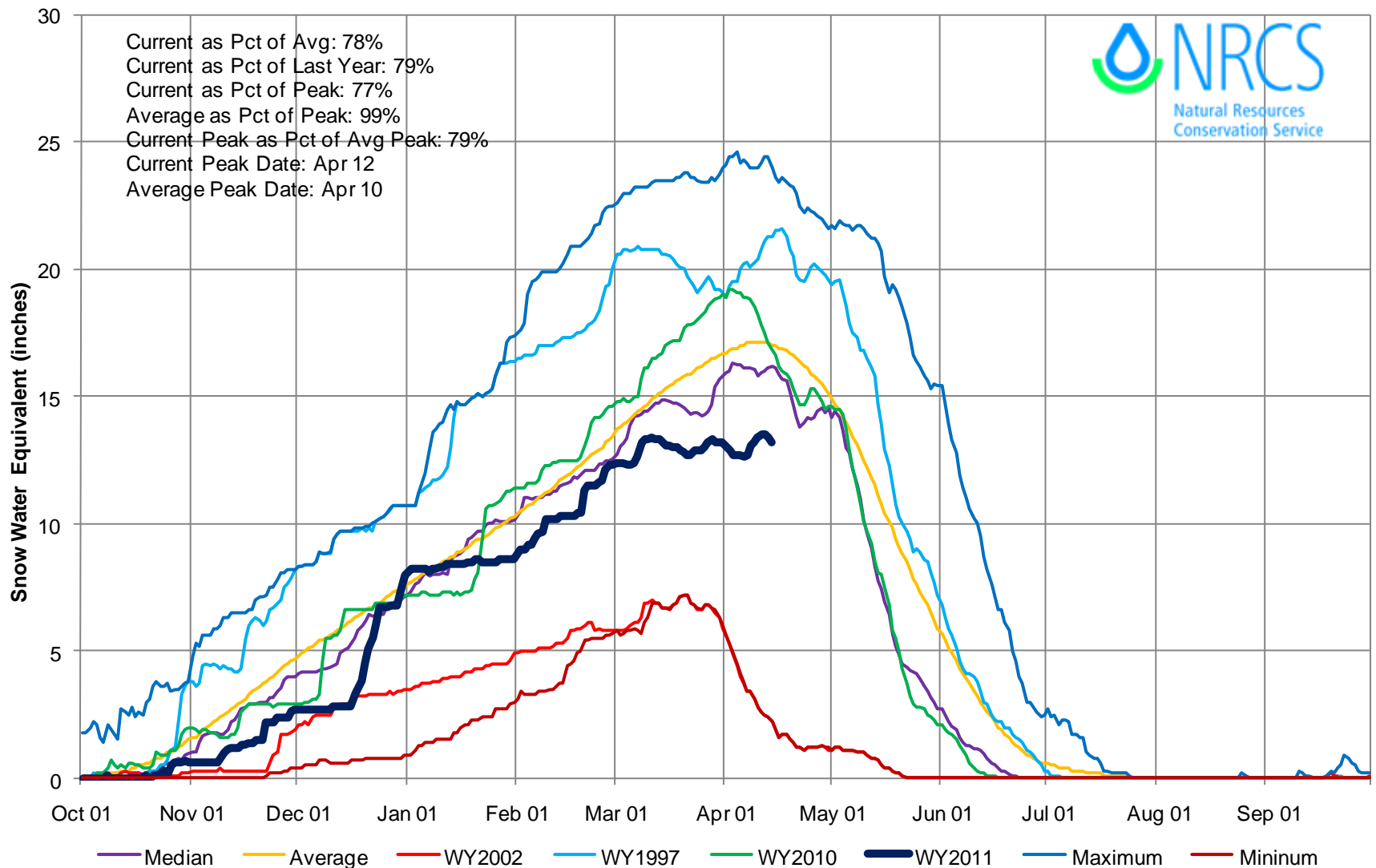

Upper Rio Grande Basin with Non-Exceedence Projections

Based on Provisional SNOTEL Data as of Apr 14, 2011

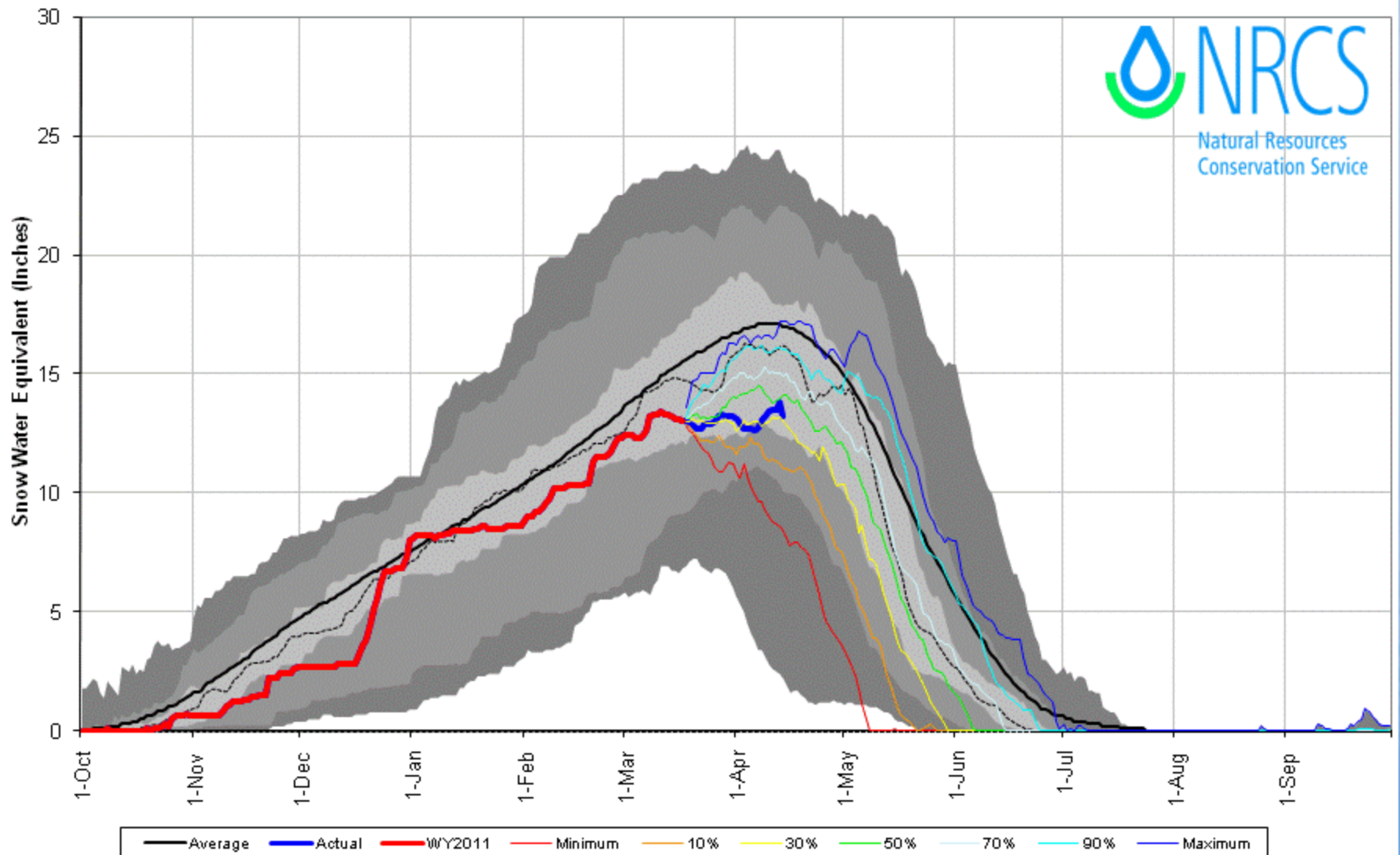

Upper Rio Grande Basin High/Low Monthly Precipitation Summary

Based on Provisional SNOTEL data as of Apr 14, 2011

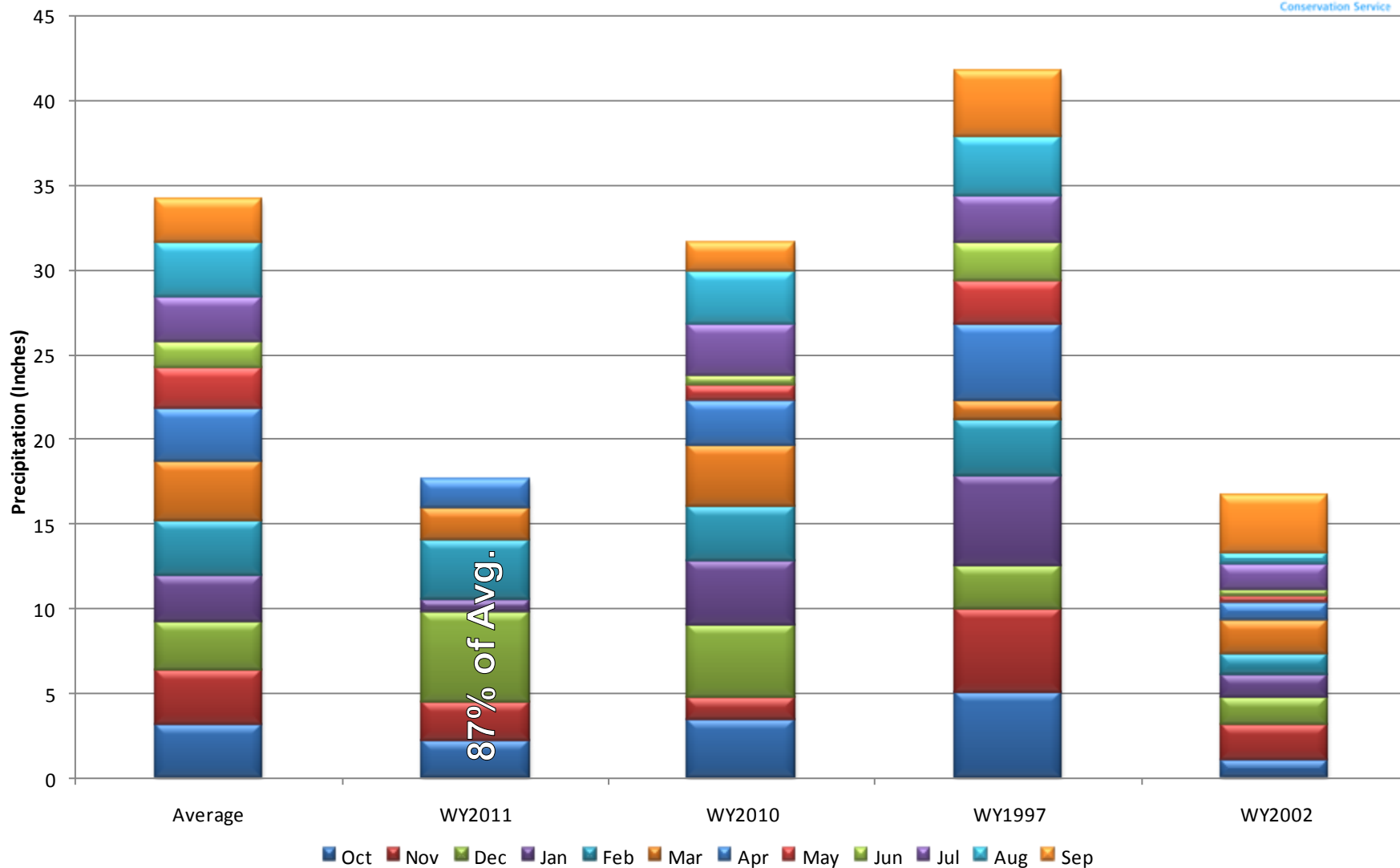

Upper Rio Grande Basin Reservoir Storage Map

Percent of Average



*Provisional Data
Subject to Revision*

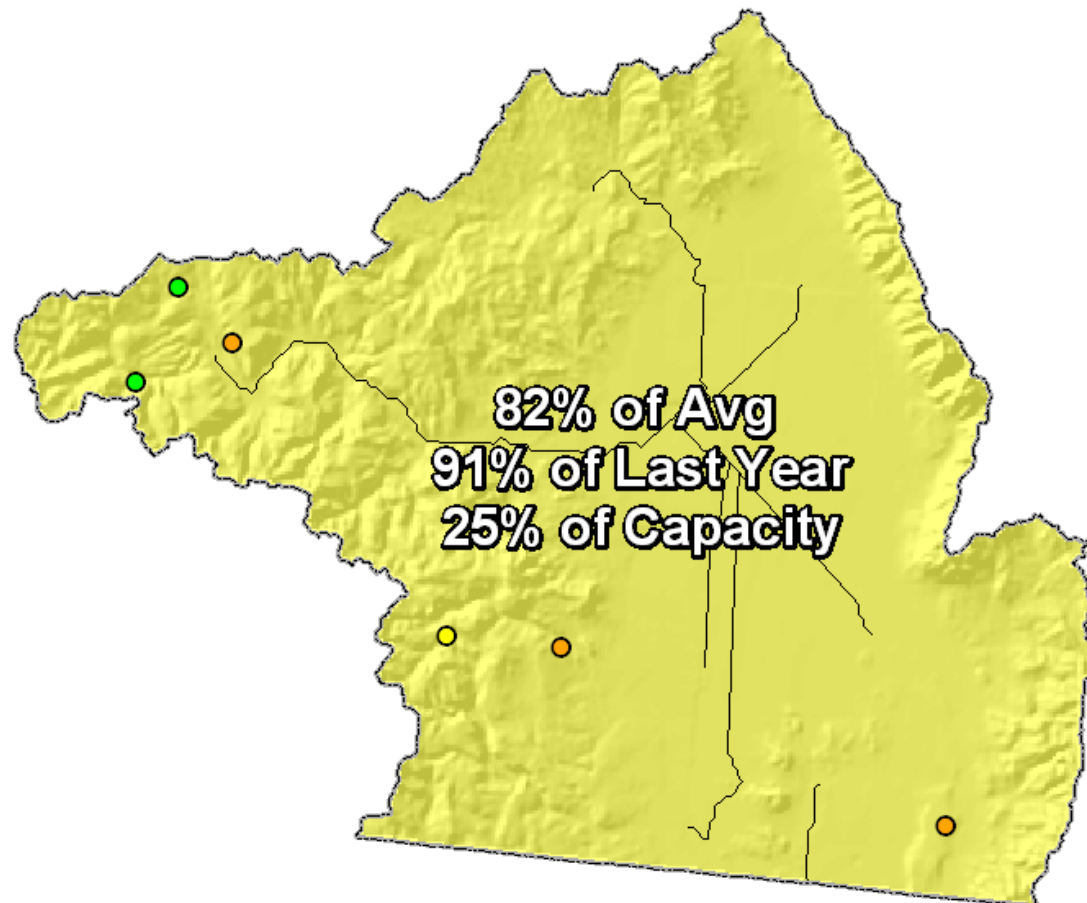

End of March 2011

UPPER RIO GRANDE BASIN
Reservoir Storage
Departure from Average

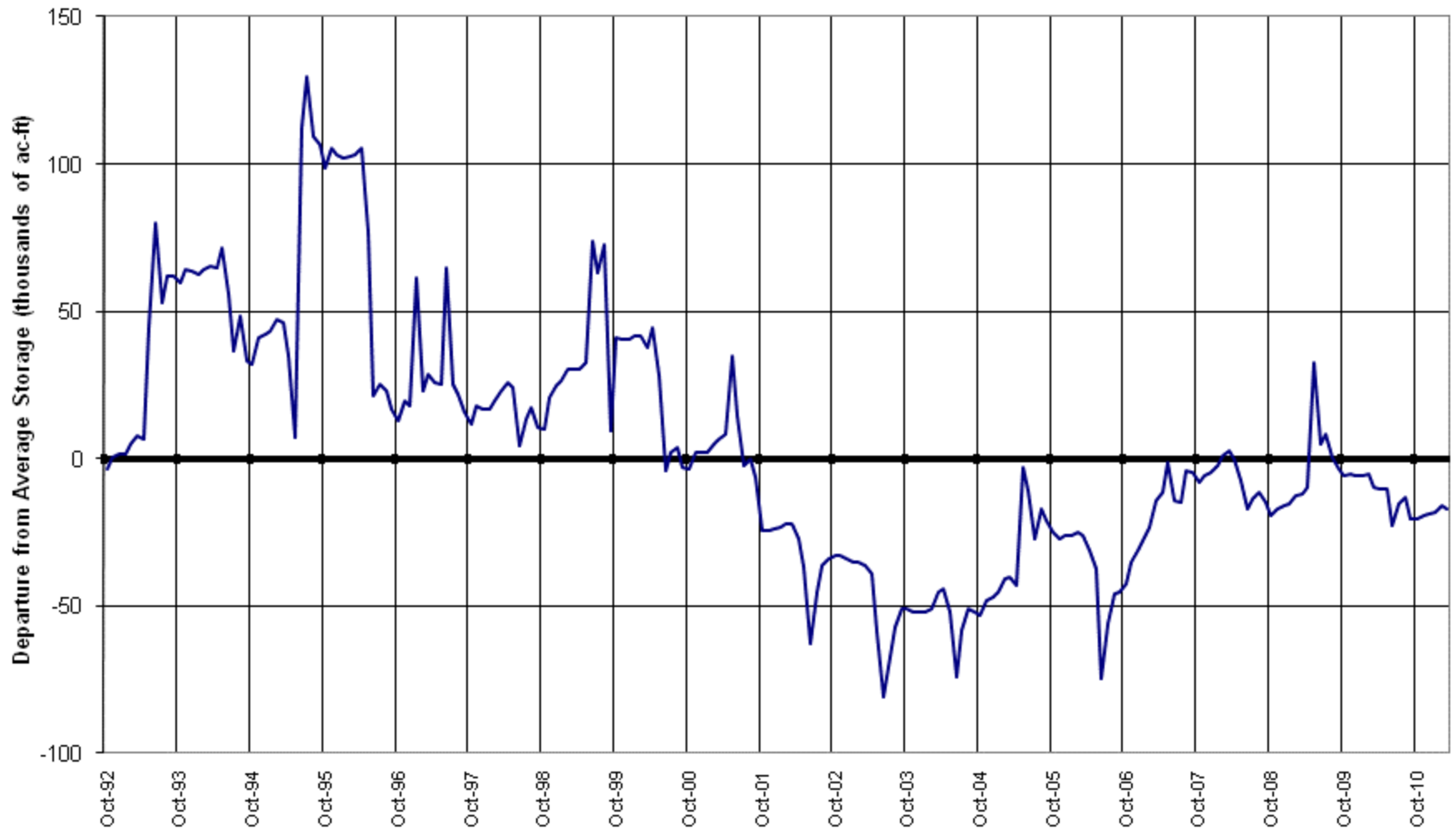

Upper Rio Grande Basin Streamflow Forecast Map

Percent of Average



*Provisional Data
Subject to Revision*

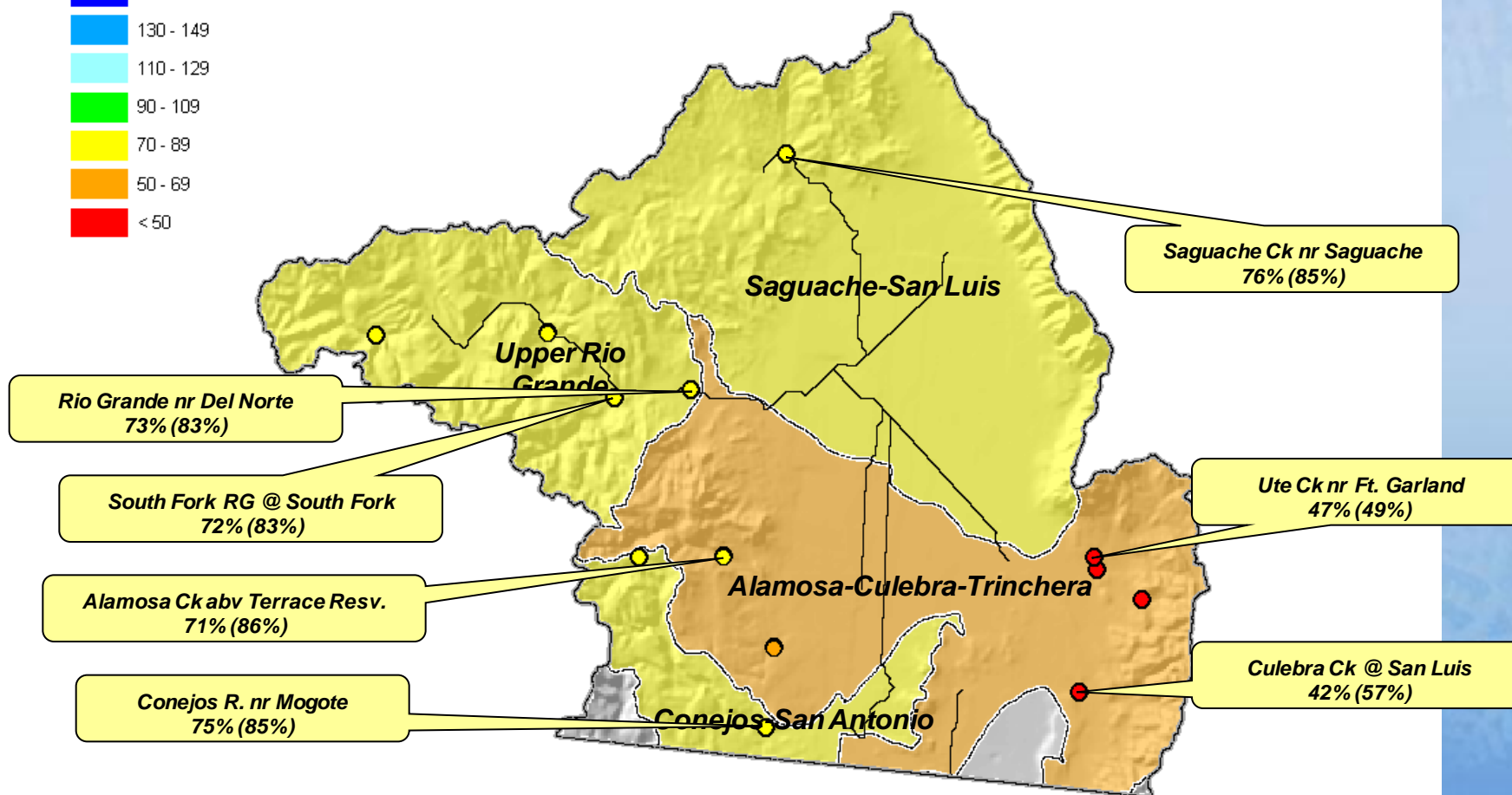

Current as of April 1, 2011

Arkansas River Basin Summary

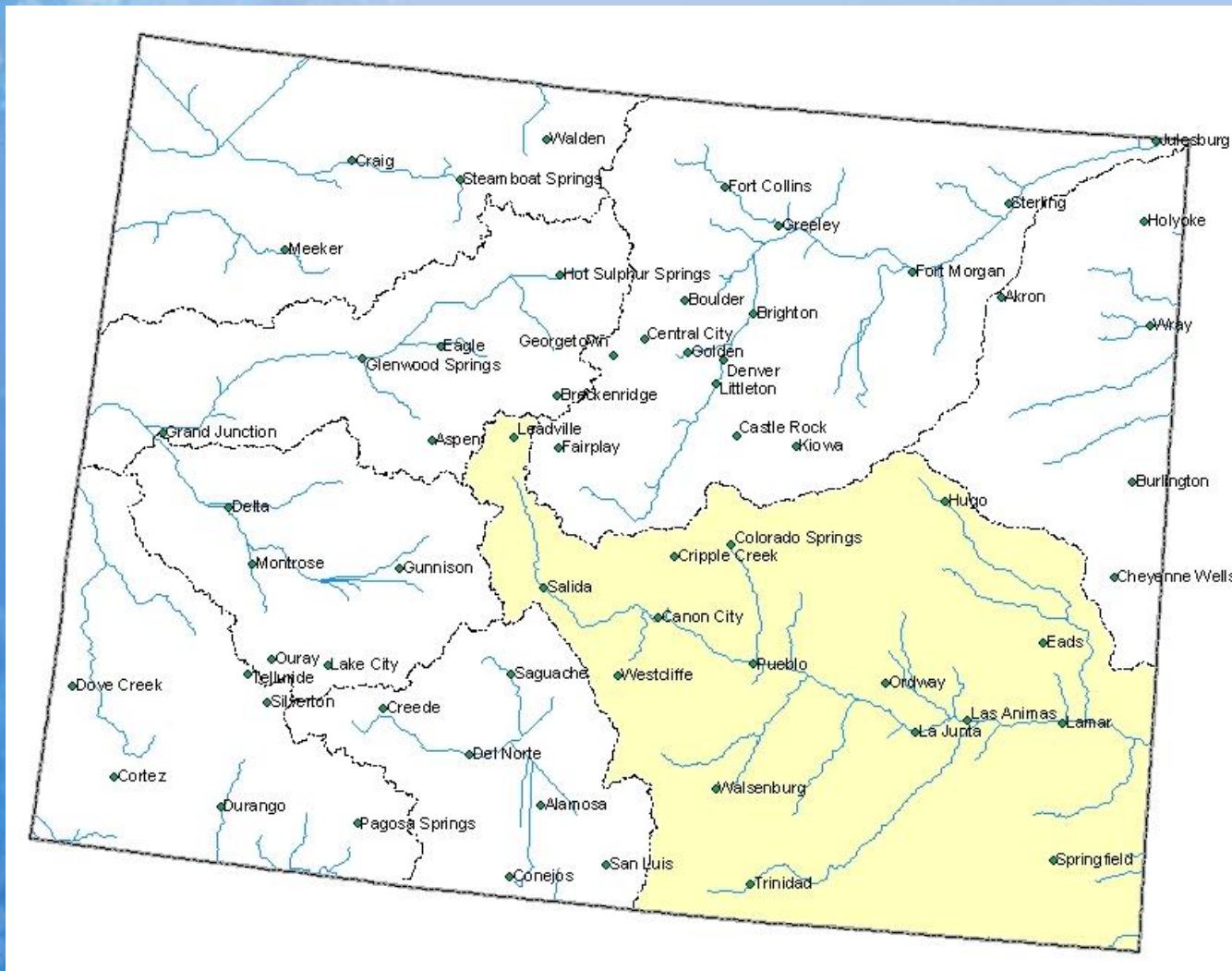

Arkansas River Basin Snowpack Map

*Provisional Data
Subject to Revision*

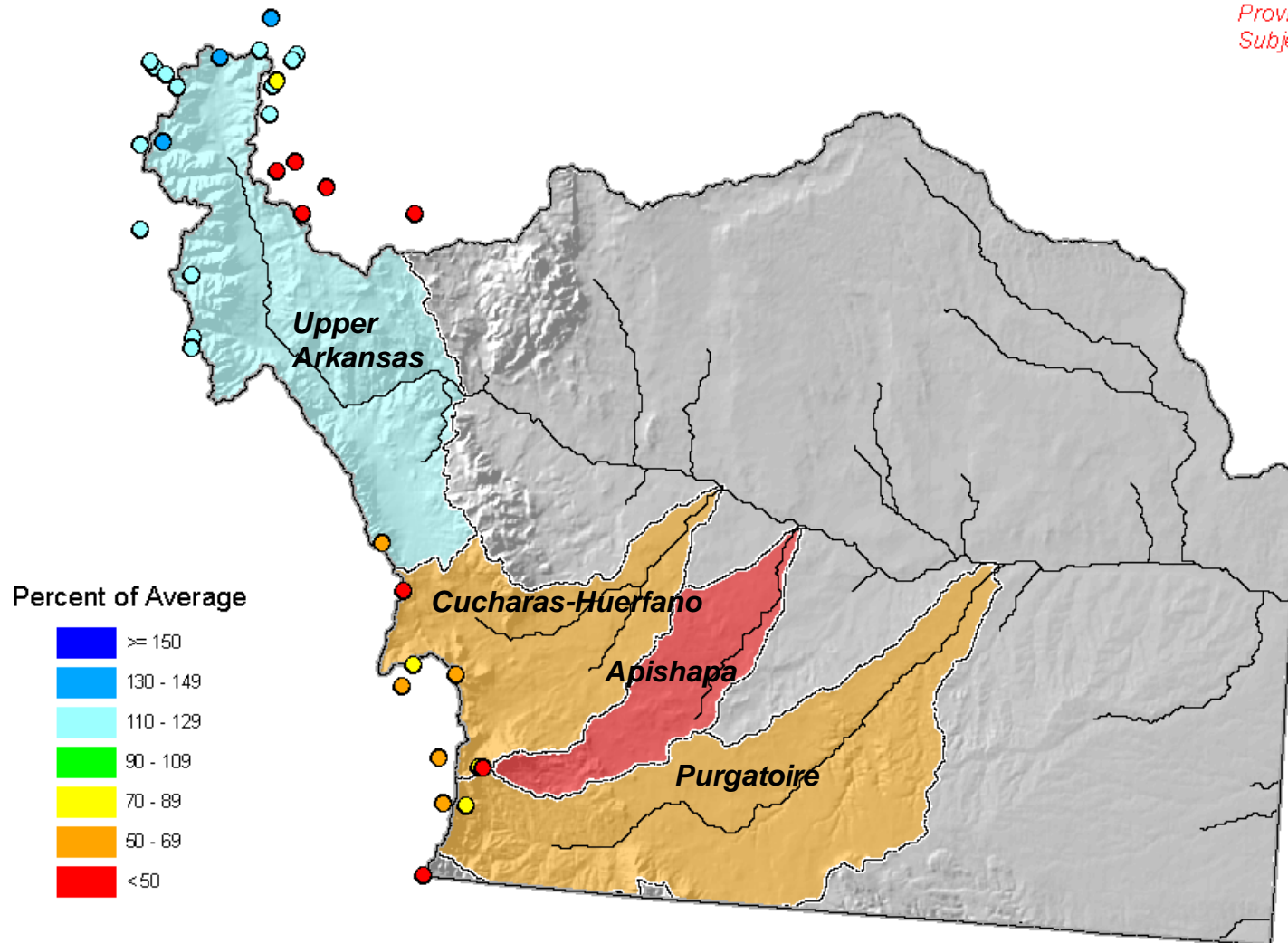

Current as of April 1, 2011

April 1 Total Arkansas River Basin Snowpack

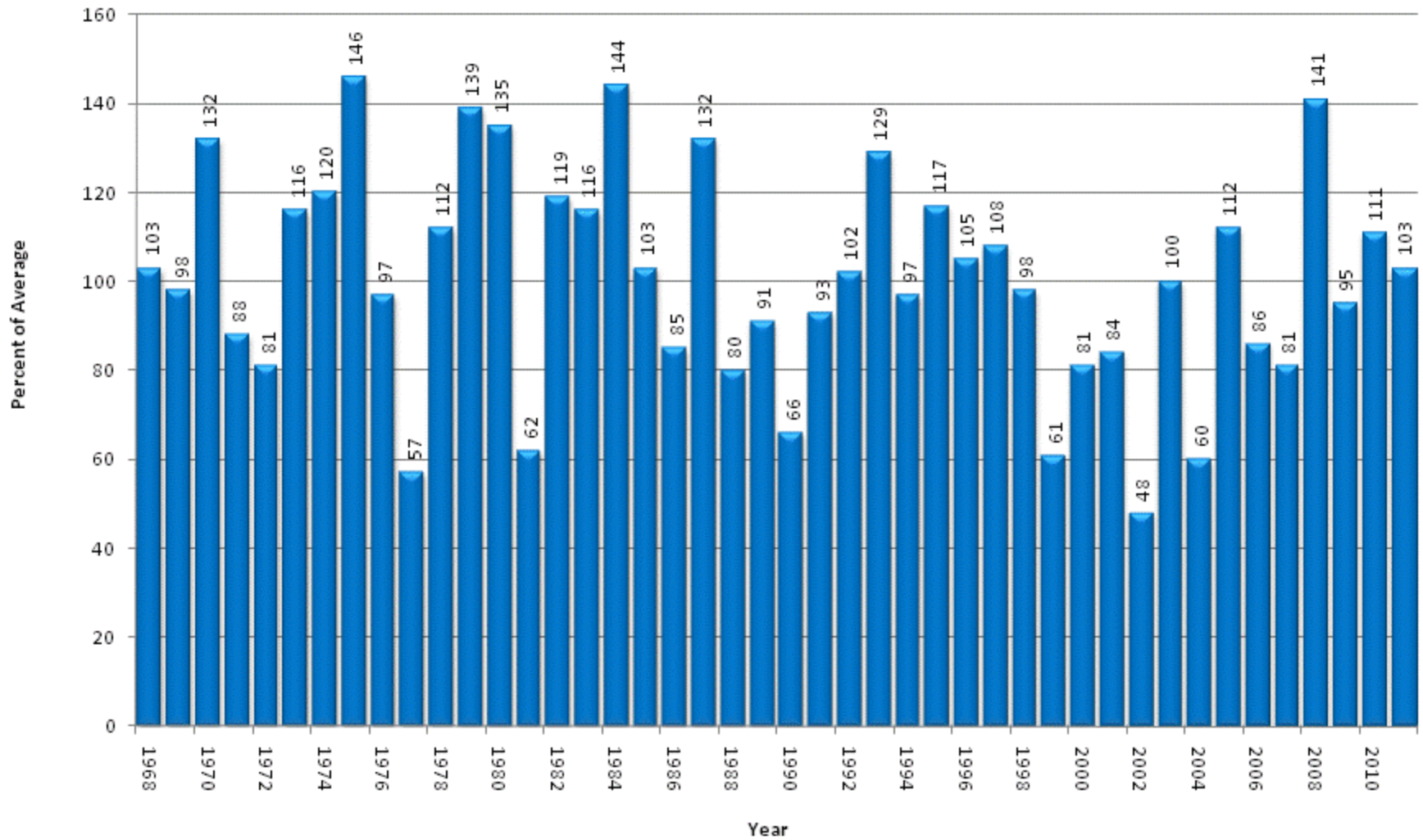

Arkansas River Basin High/Low Snowpack Summary

Based on Provisional SNOTEL data as of Apr 14, 2011

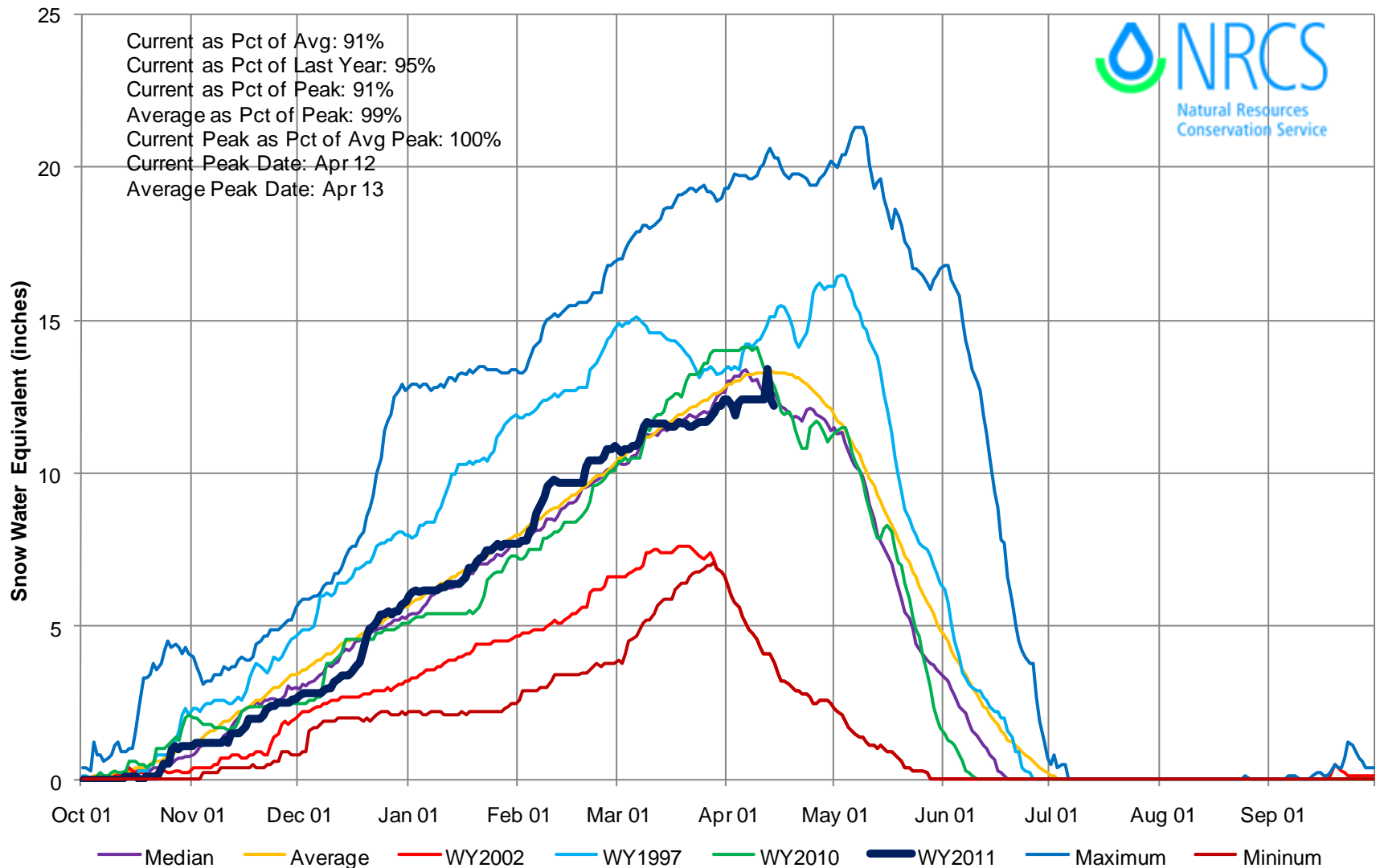

Arkansas River Basin with Non-Exceedence Projections

Based on Provisional SNOTEL Data as of Apr 14, 2011

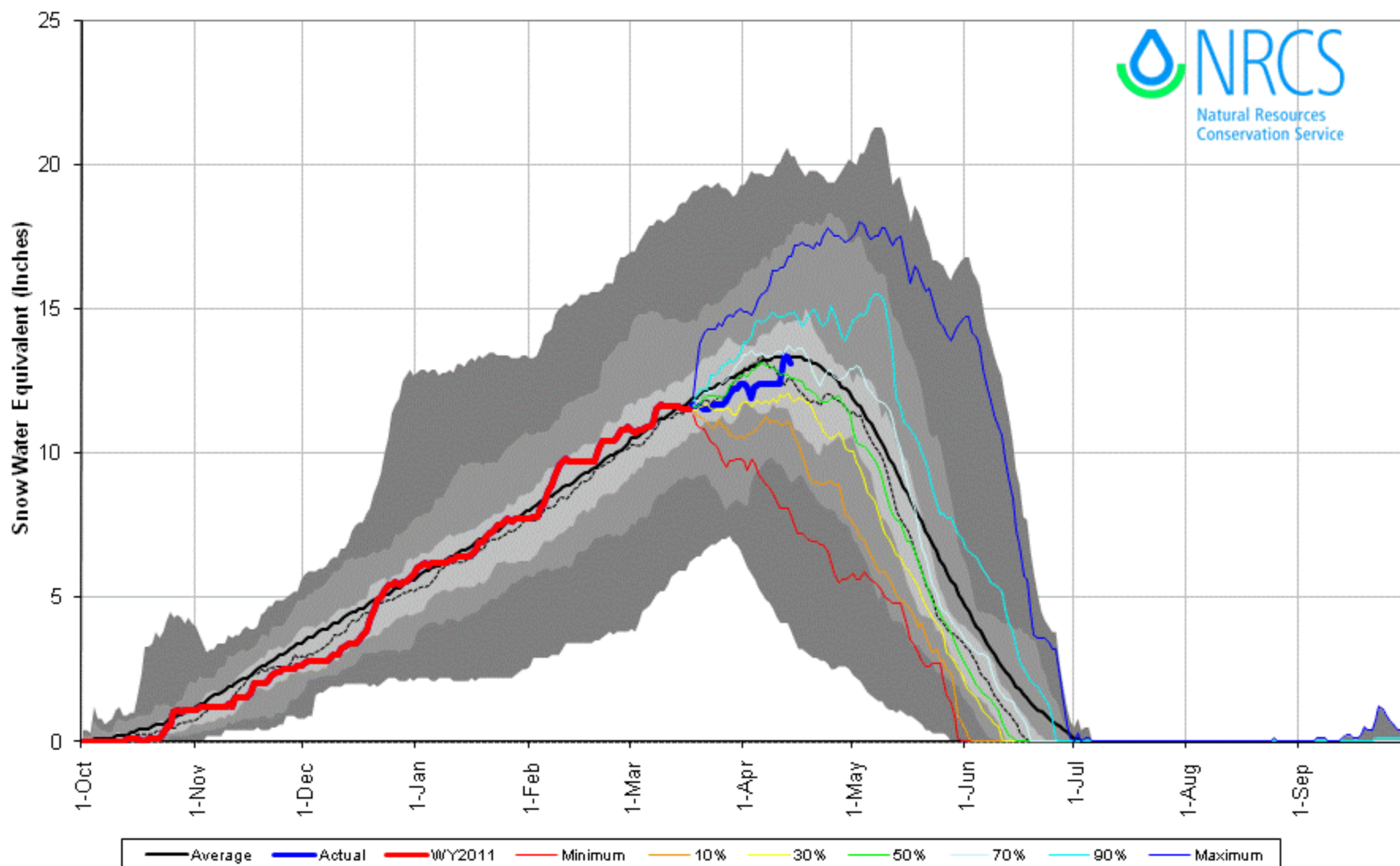

Arkansas River Basin High/Low Monthly Precipitation Summary

Based on Provisional SNOTEL data as of Apr 14, 2011

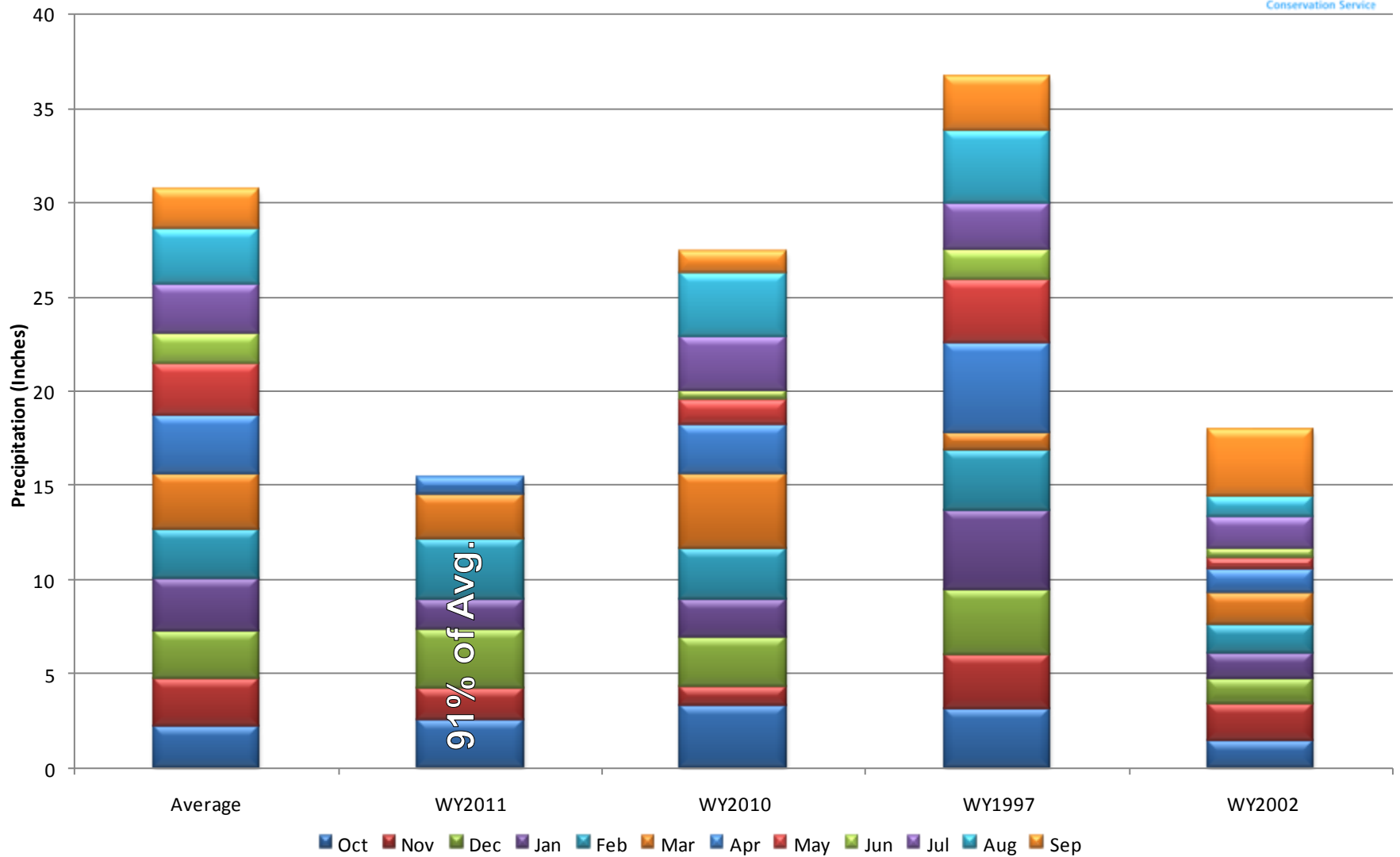

Arkansas River Basin Reservoir Storage Map

*Provisional Data
Subject to Revision*

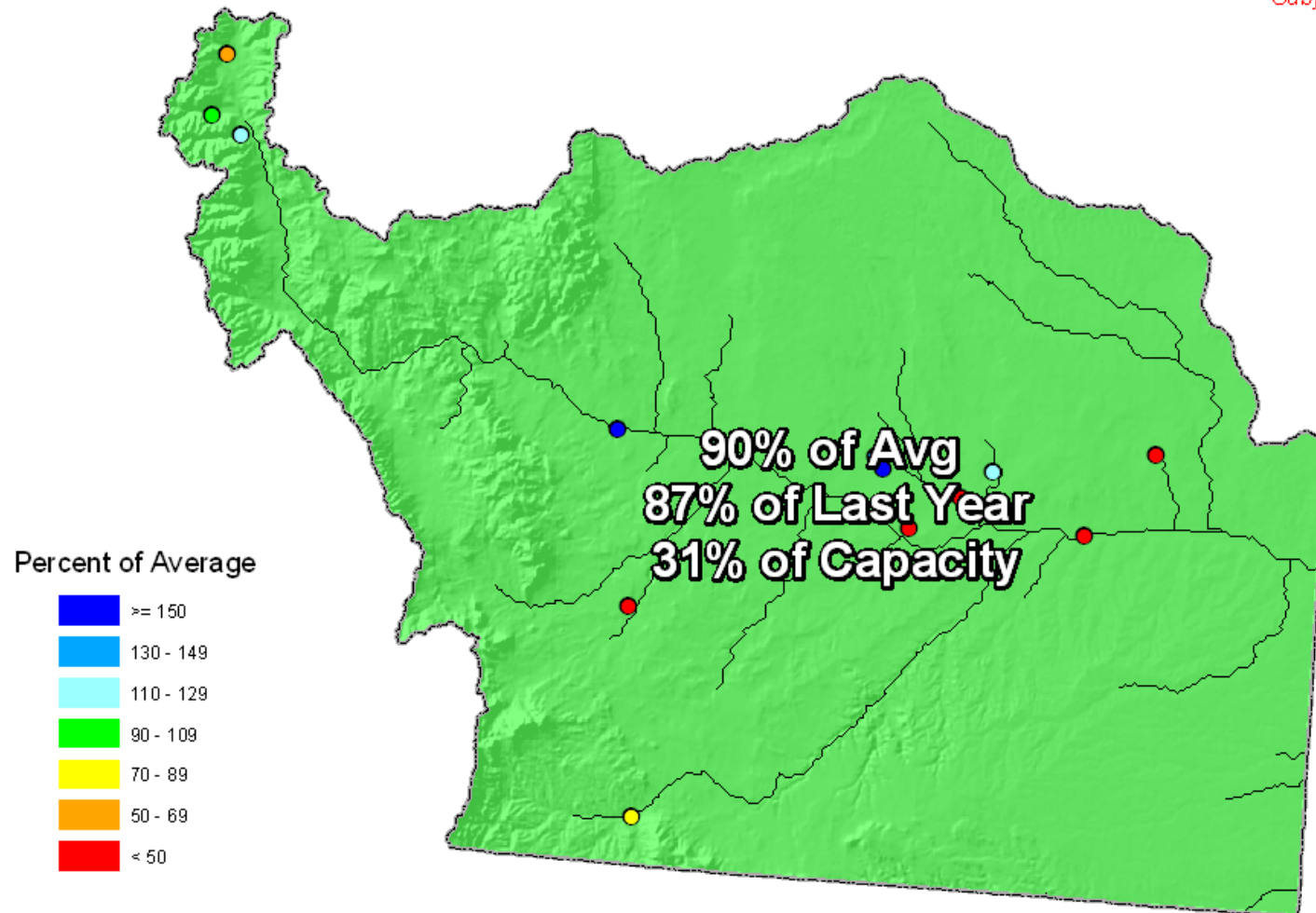

End of March 2011

ARKANSAS RIVER BASIN
Reservoir Storage
Departure from Average

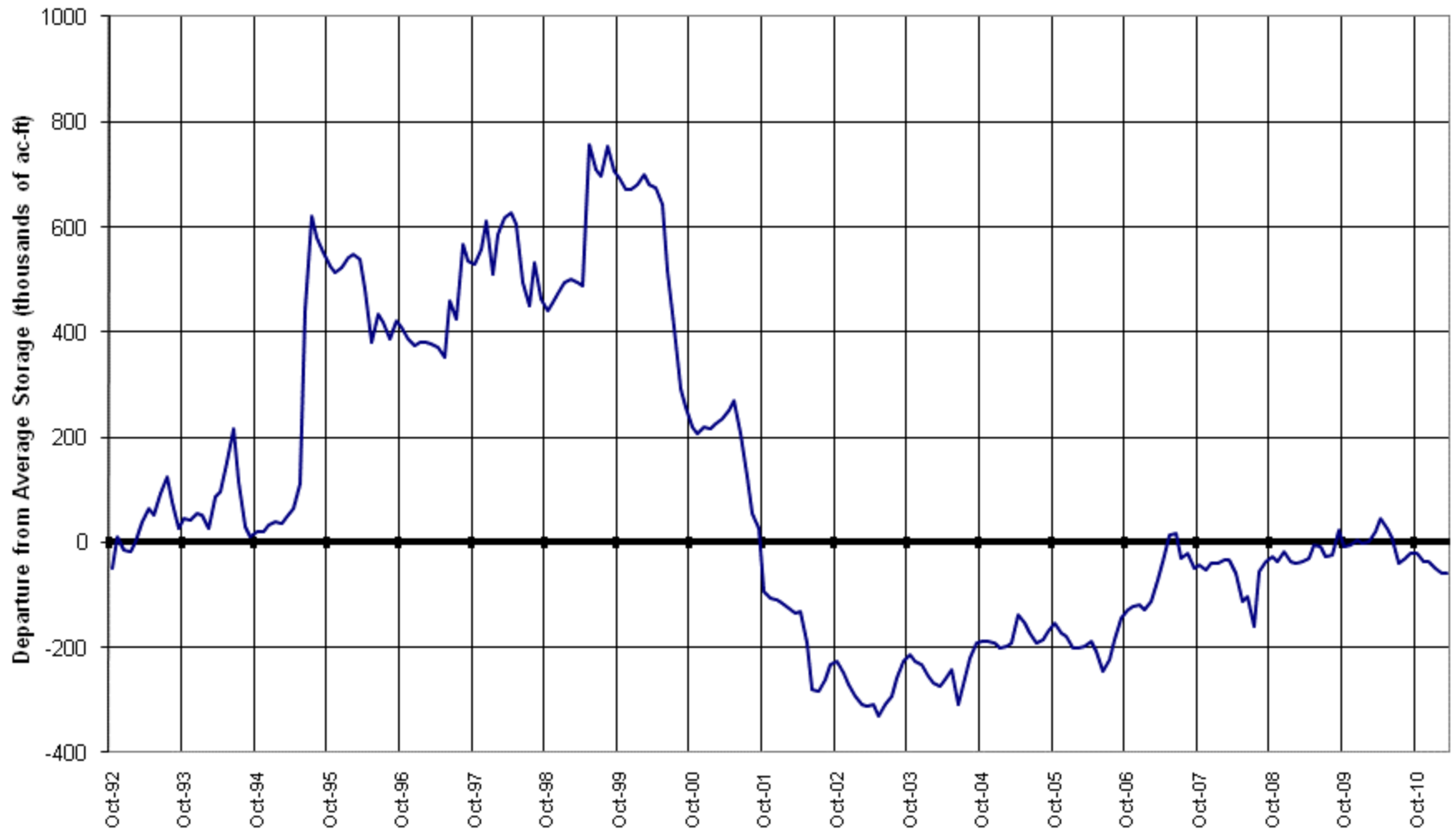

Arkansas River Basin Streamflow Forecast Map

*Provisional Data
Subject to Revision*

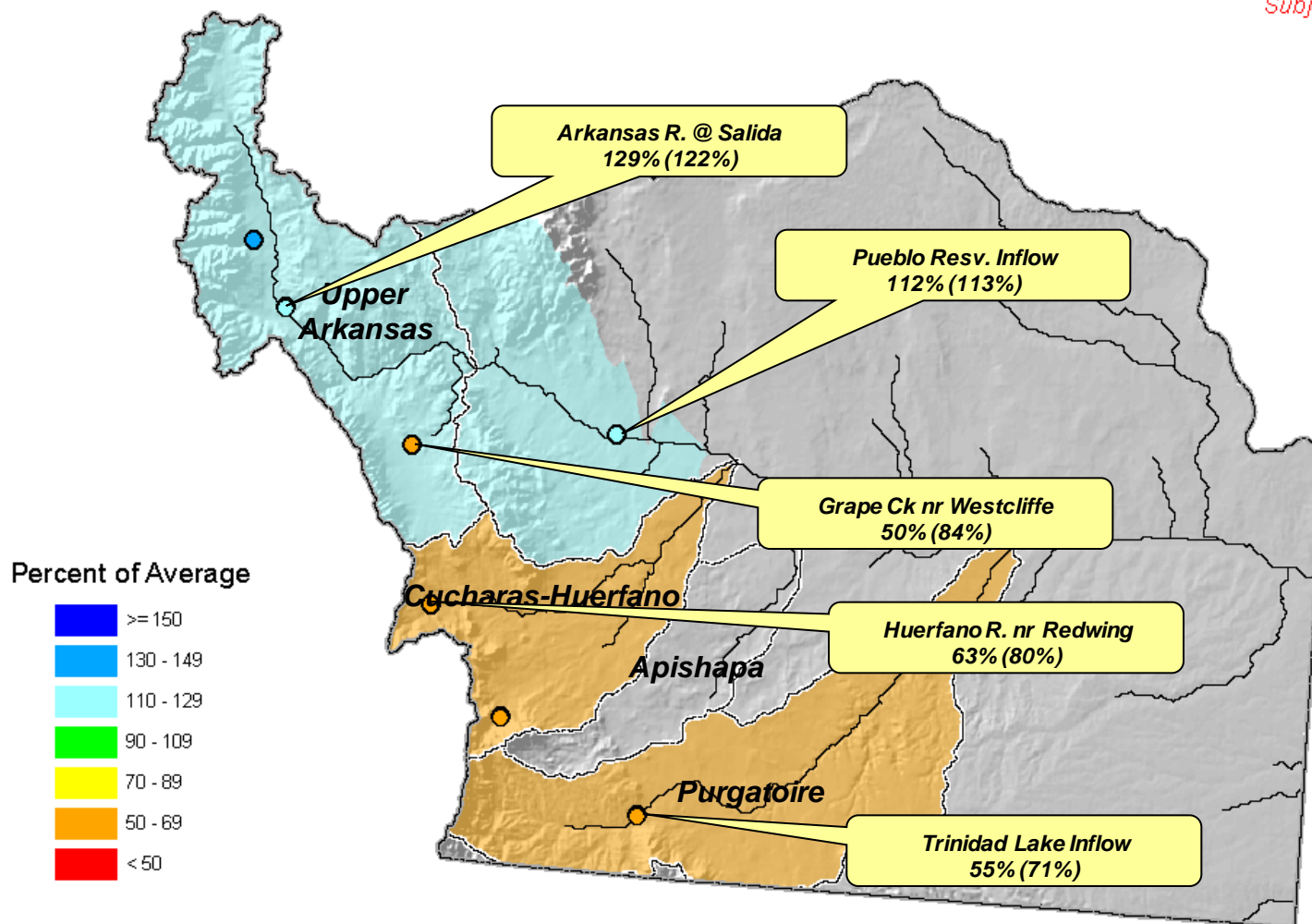

Current as of April 1, 2011

Colorado Statewide Summary

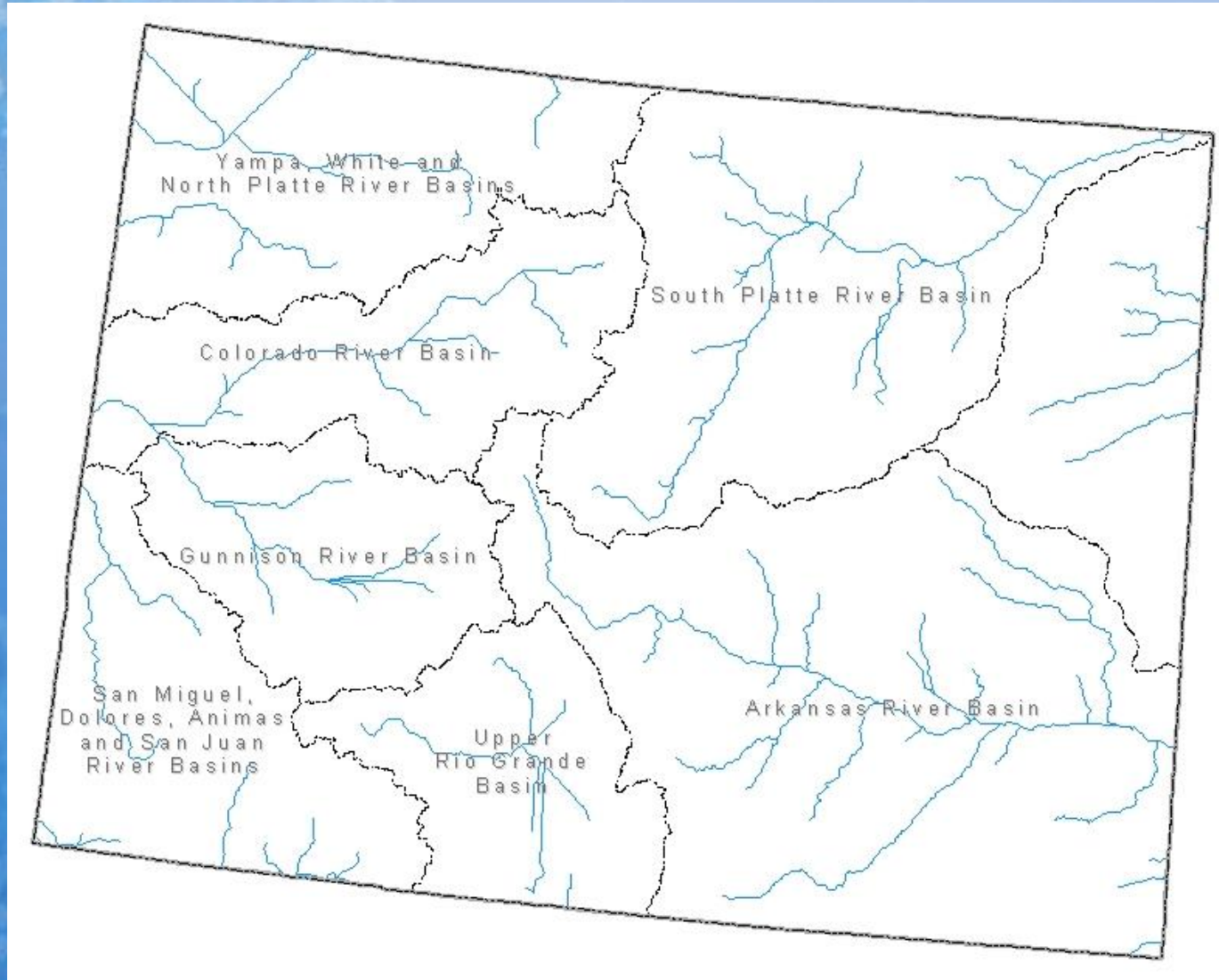

Colorado SNOTEL Snowpack Update Map with Site Data

Percent of Average

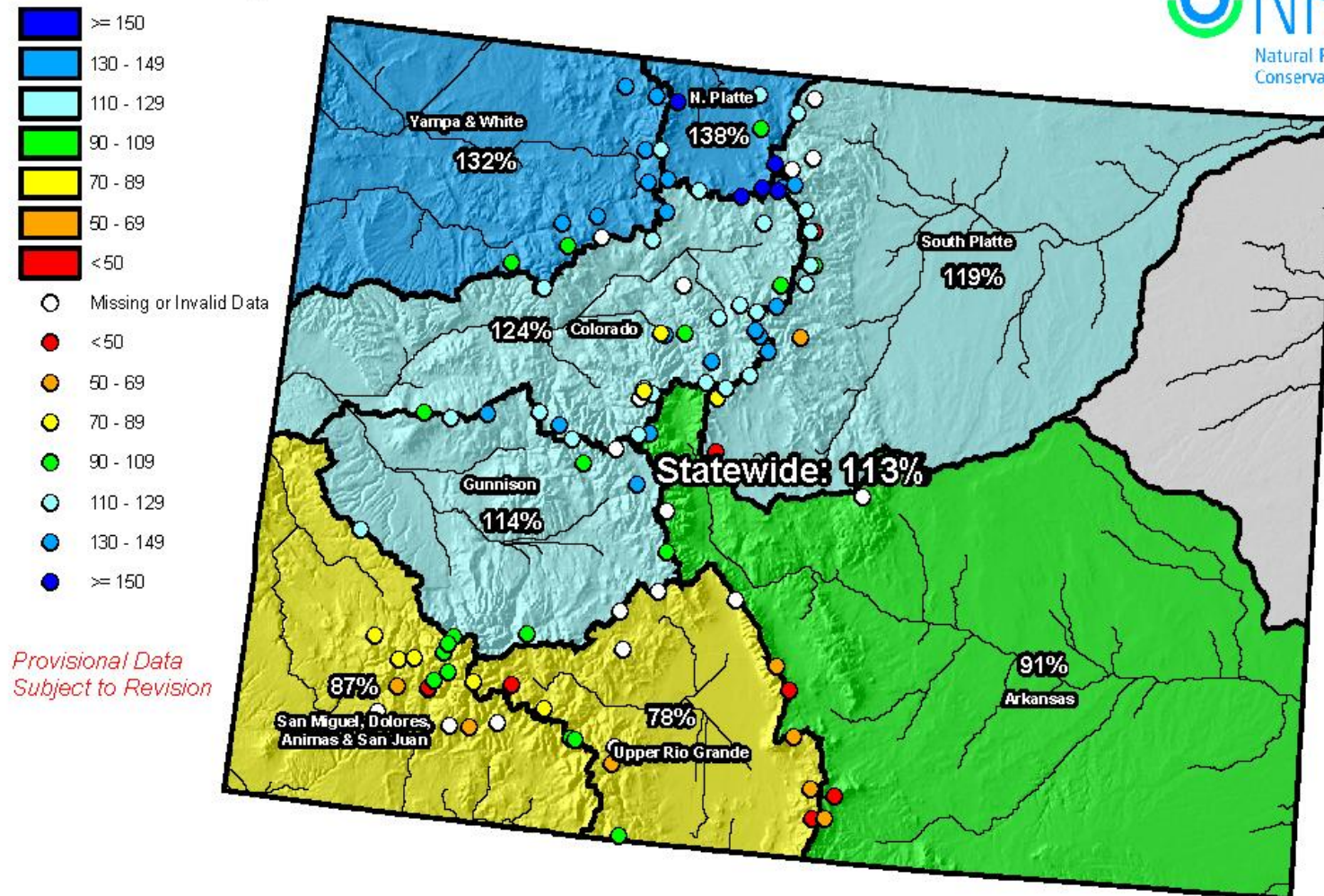

Current as of Apr 14, 2011

*Data may not provide a valid measure of conditions

Colorado SNOTEL May 1 Snowpack Projection Map*

Percent of Average



*Provisional Data
Subject to Revision*

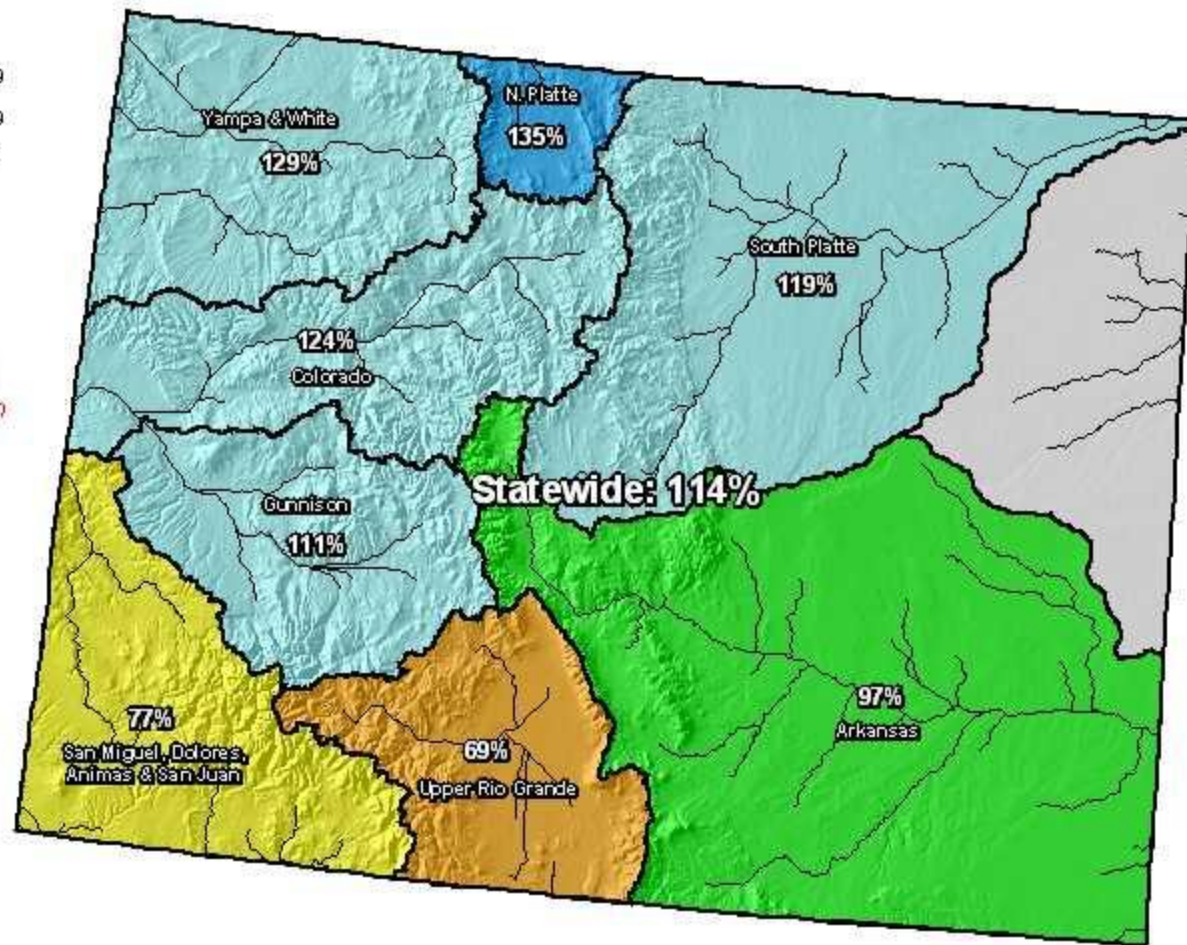

Current as of Apr 14, 2011

*Based on 50% Non-Exceedence Projections

Colorado SNOTEL May 1 Snowpack Projection Map*

Percent of Average



*Provisional Data
Subject to Revision*

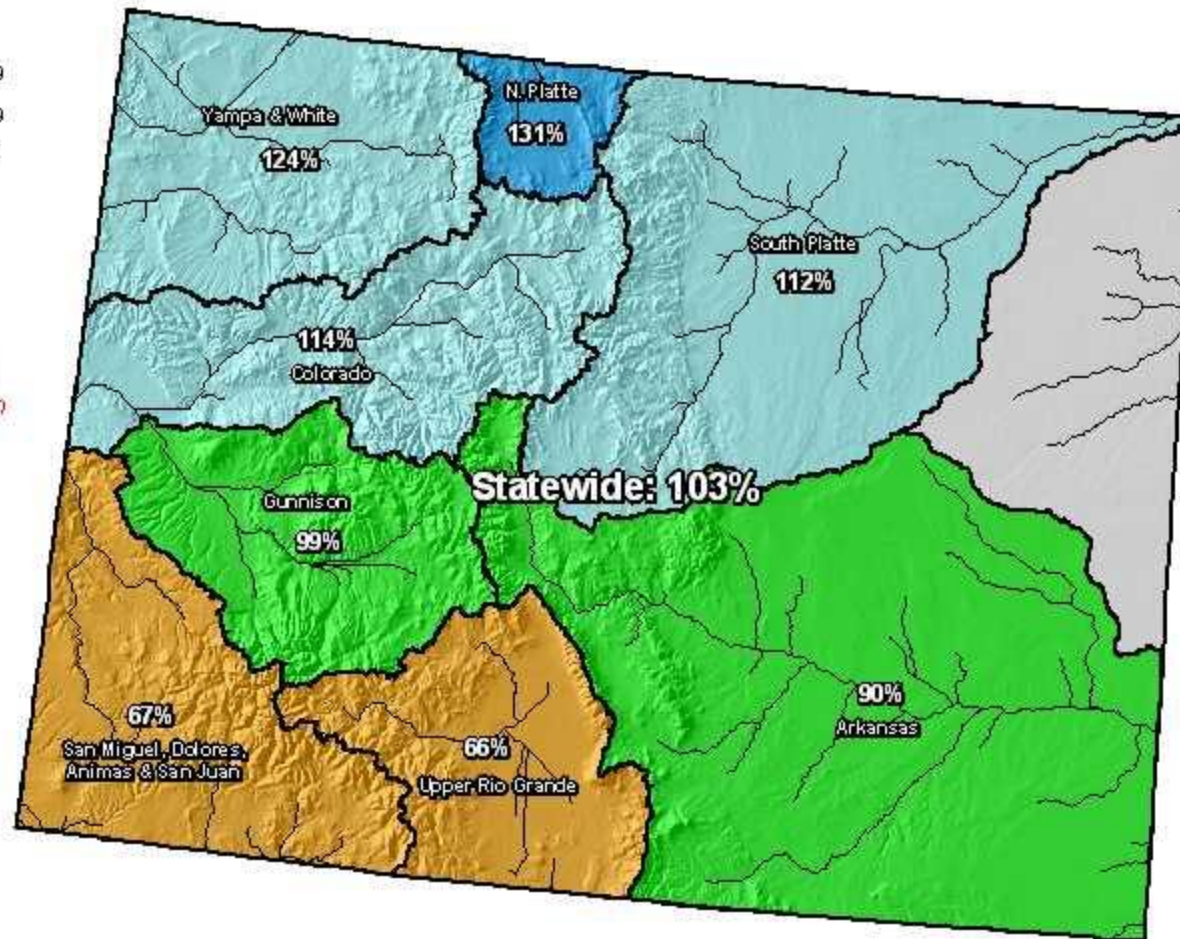

Current as of Apr 14, 2011

*Based on 30% Non-Exceedence Projections

Colorado SNOTEL May 1 Snowpack Projection Map*

Percent of Average



*Provisional Data
Subject to Revision*

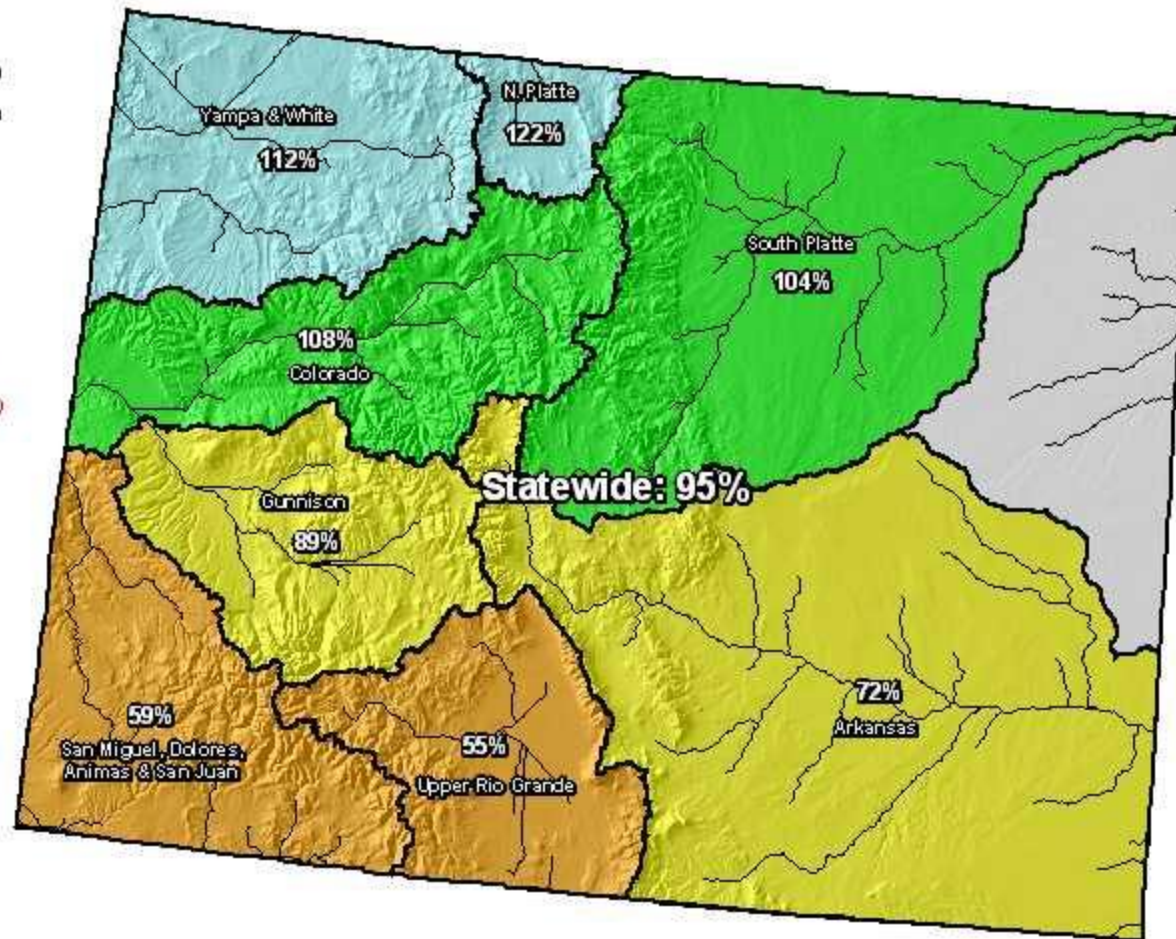

Current as of Apr 14, 2011

*Based on 10% Non-Exceedence Projections

Colorado SNOTEL May 1 Snowpack Projection Map*

Percent of Average

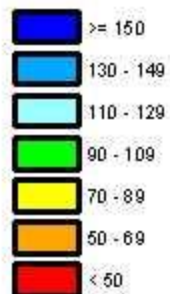

*Provisional Data
Subject to Revision*

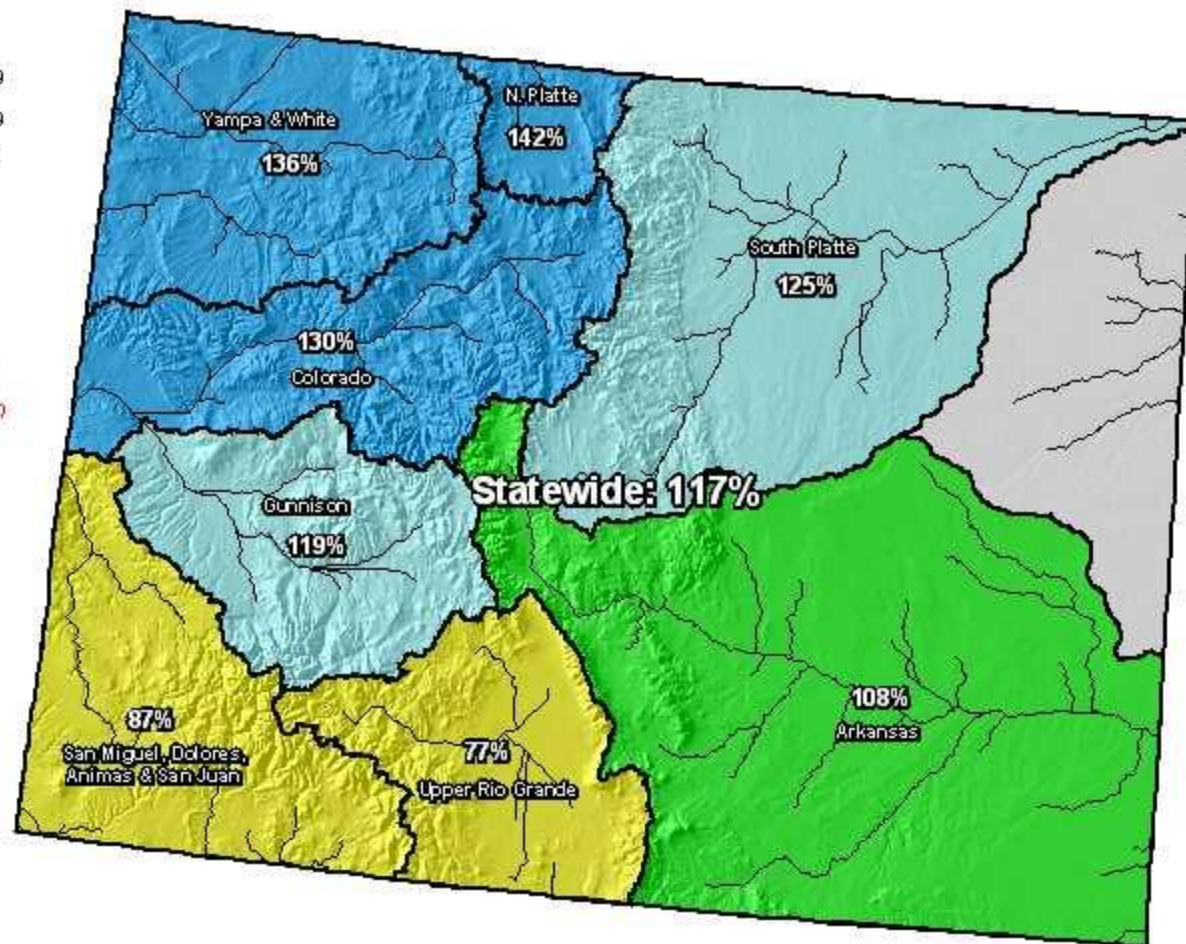

Current as of Apr 14, 2011

*Based on 70% Non-Exceedence Projections

Colorado SNOTEL May 1 Snowpack Projection Map*

Percent of Average



*Provisional Data
Subject to Revision*

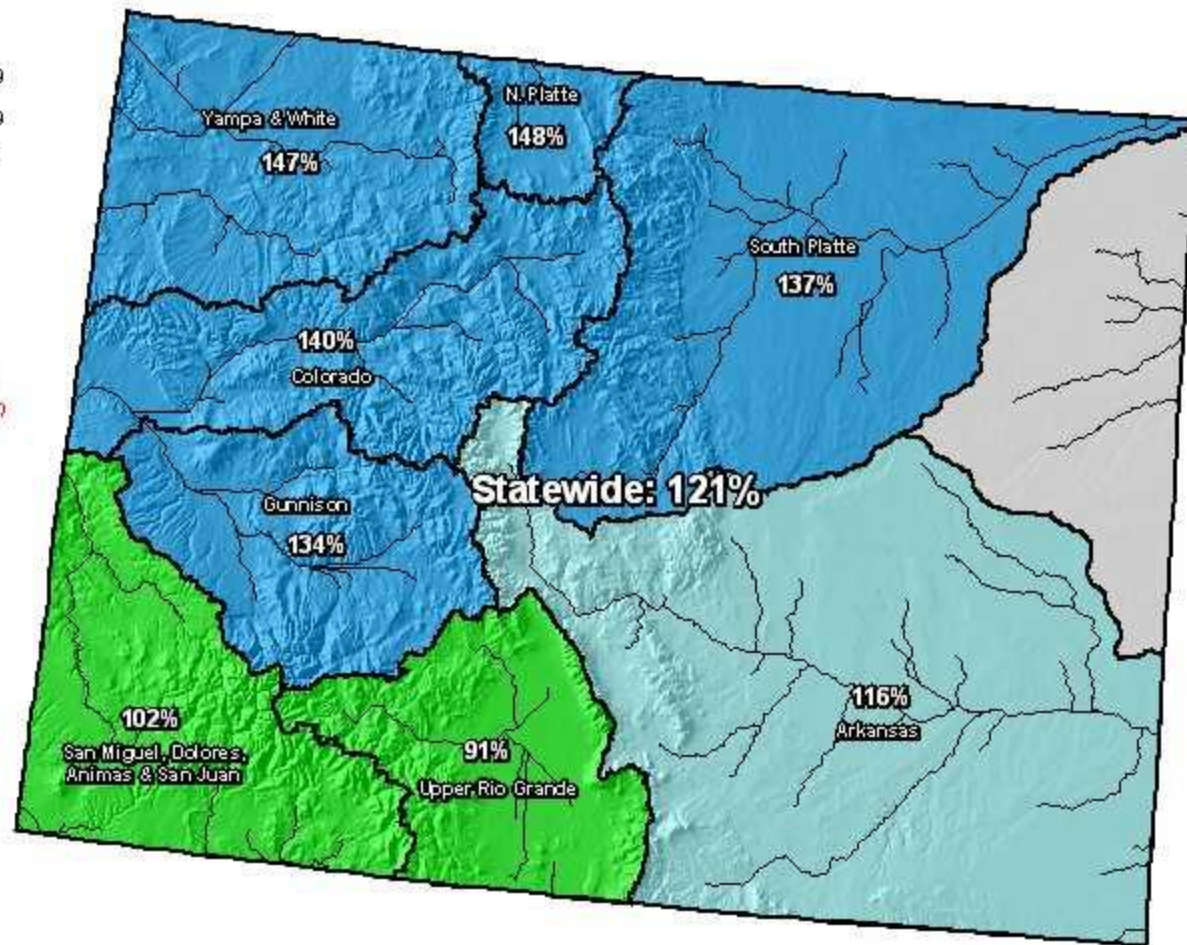

Current as of Apr 14, 2011

*Based on 90% Non-Exceedence Projections

Colorado Reservoir Storage Map

Percent of Average

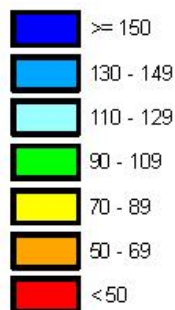

*Provisional Data
Subject to Revision*

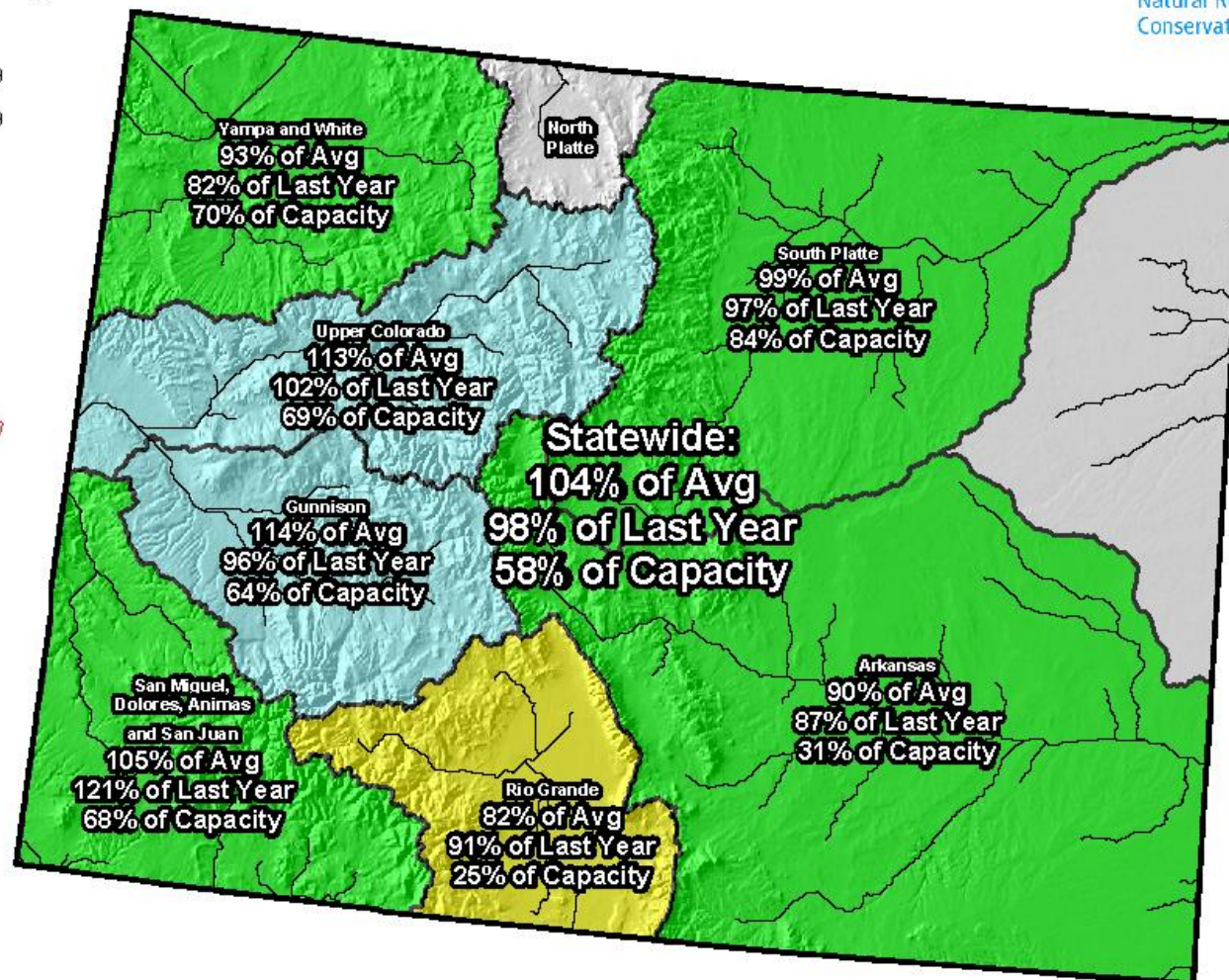

End of March 2011

Colorado SNOTEL Month-to-Date Precipitation

Percent of Average

○ Missing or Invalid Data

● < 50

● 50 - 69

● 70 - 89

● 90 - 109

● 110 - 129

● 130 - 149

● ≥ 150

*Provisional Data
Subject to Revision*

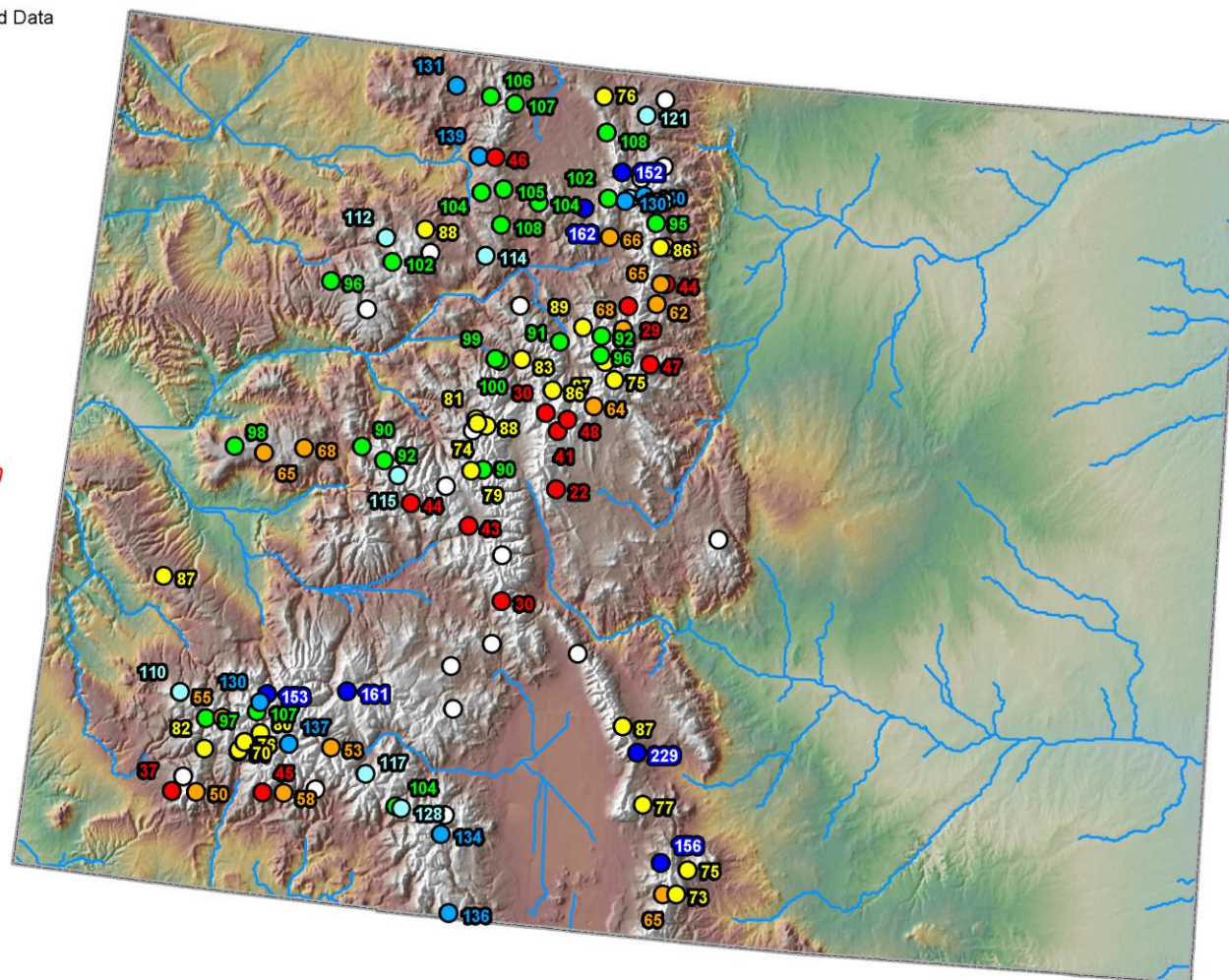

Current as of Apr 14, 2011

Colorado Surface Water Supply Index (SWSI) Map



Legend



*Provisional Data
Subject to Revision*

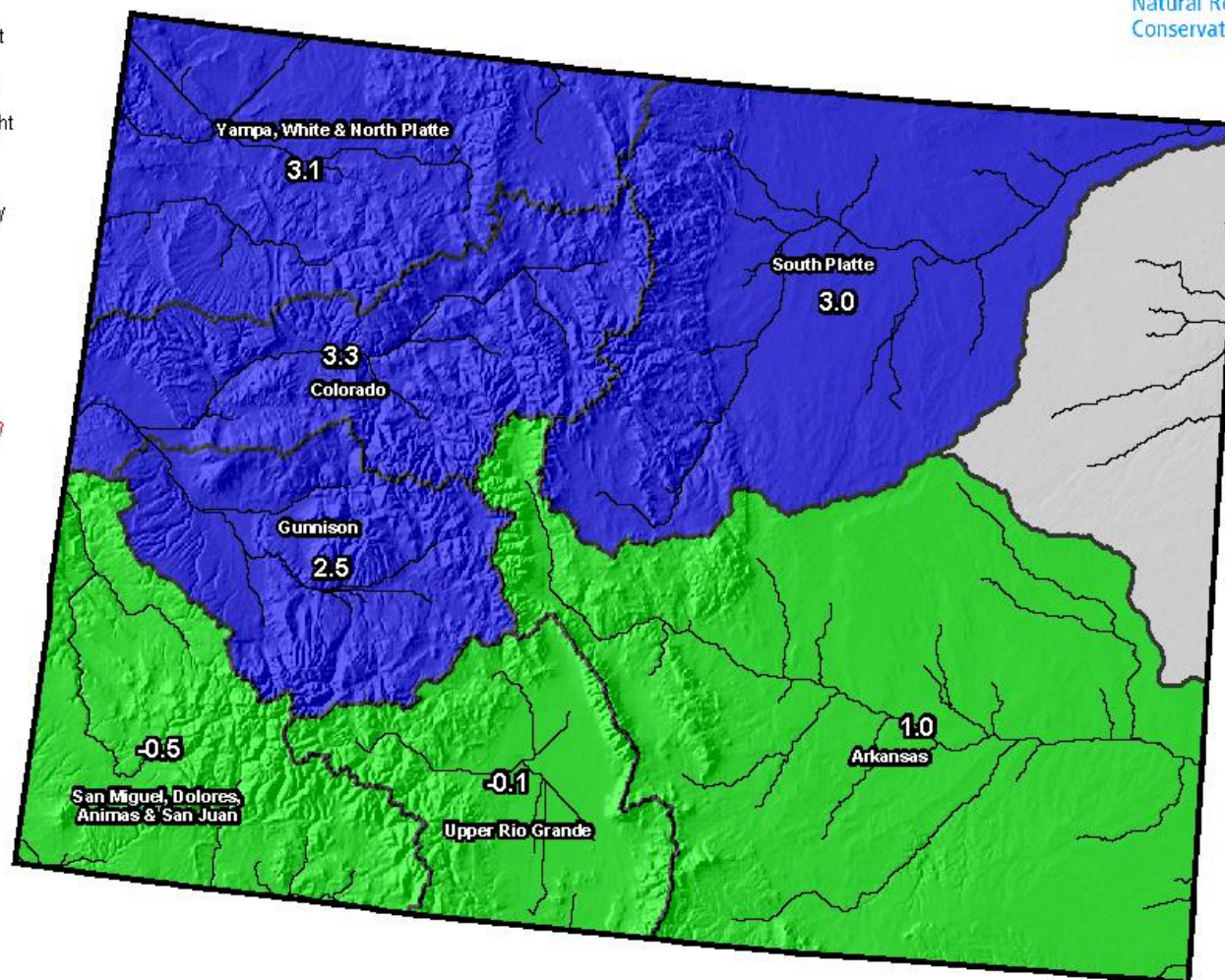

Current as of April 1, 2011

Surface Water Supply Index Upper Colorado

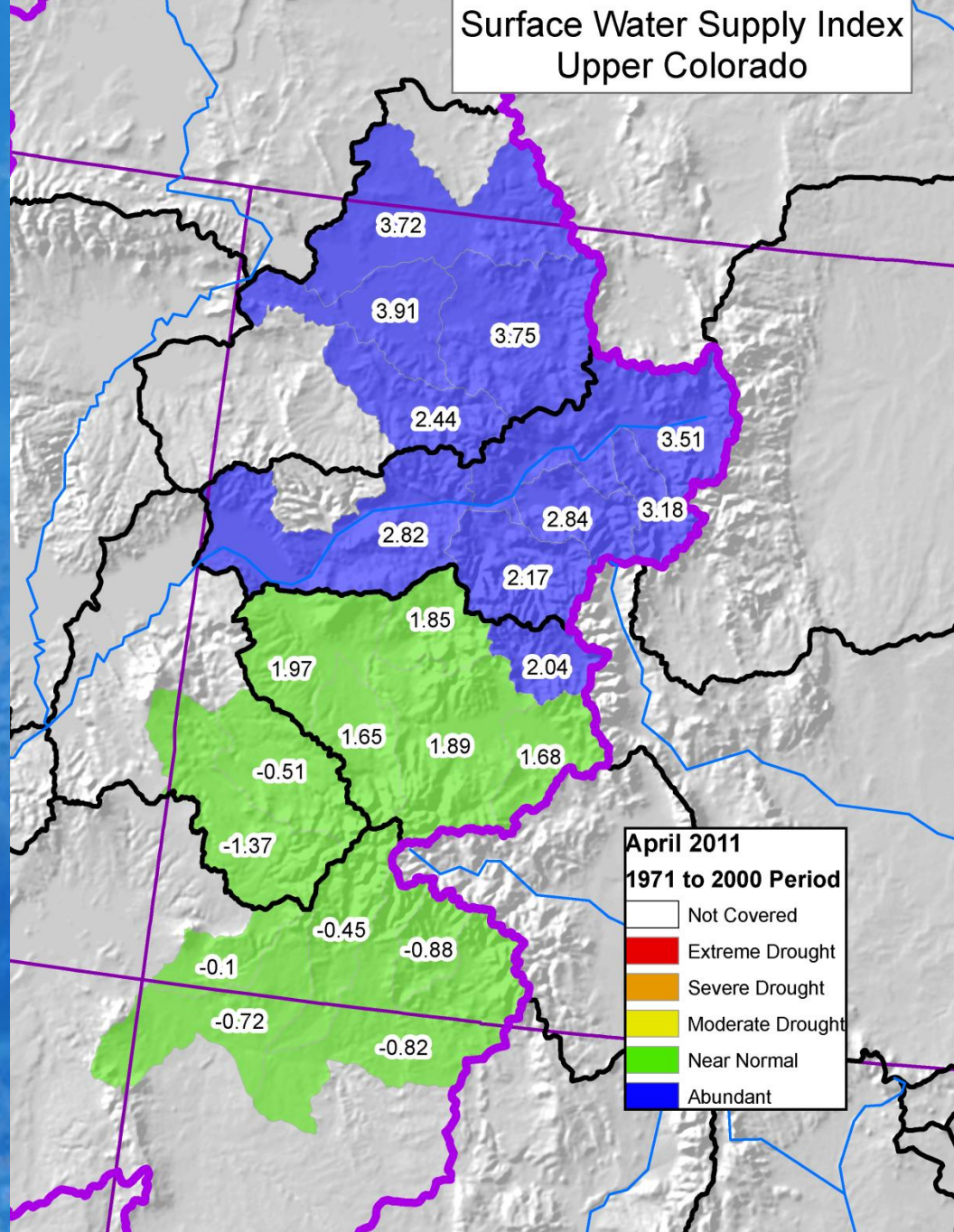

Colorado SWSI April 2011

