

NRCS – Snow Survey & Water Supply Forecasting

Mike Gillespie

Joint Water Availability Task Force Meeting
January 18, 2011

The 2011 Water Year

October – Above average precipitation nearly statewide, with exceptionally high (170% - 190% of avg.) precipitation across the northern basins.

November – Slightly above average precipitation across the northern basins. Below average precipitation across the southern basins. Very slow start to the southern snowpack.

December – Continued warm and dry during the first half of the month. Impressive snow storms during the second half, bringing nearly the entire state to above average snowpack totals.

Yampa, White & North Platte River Basins Summary

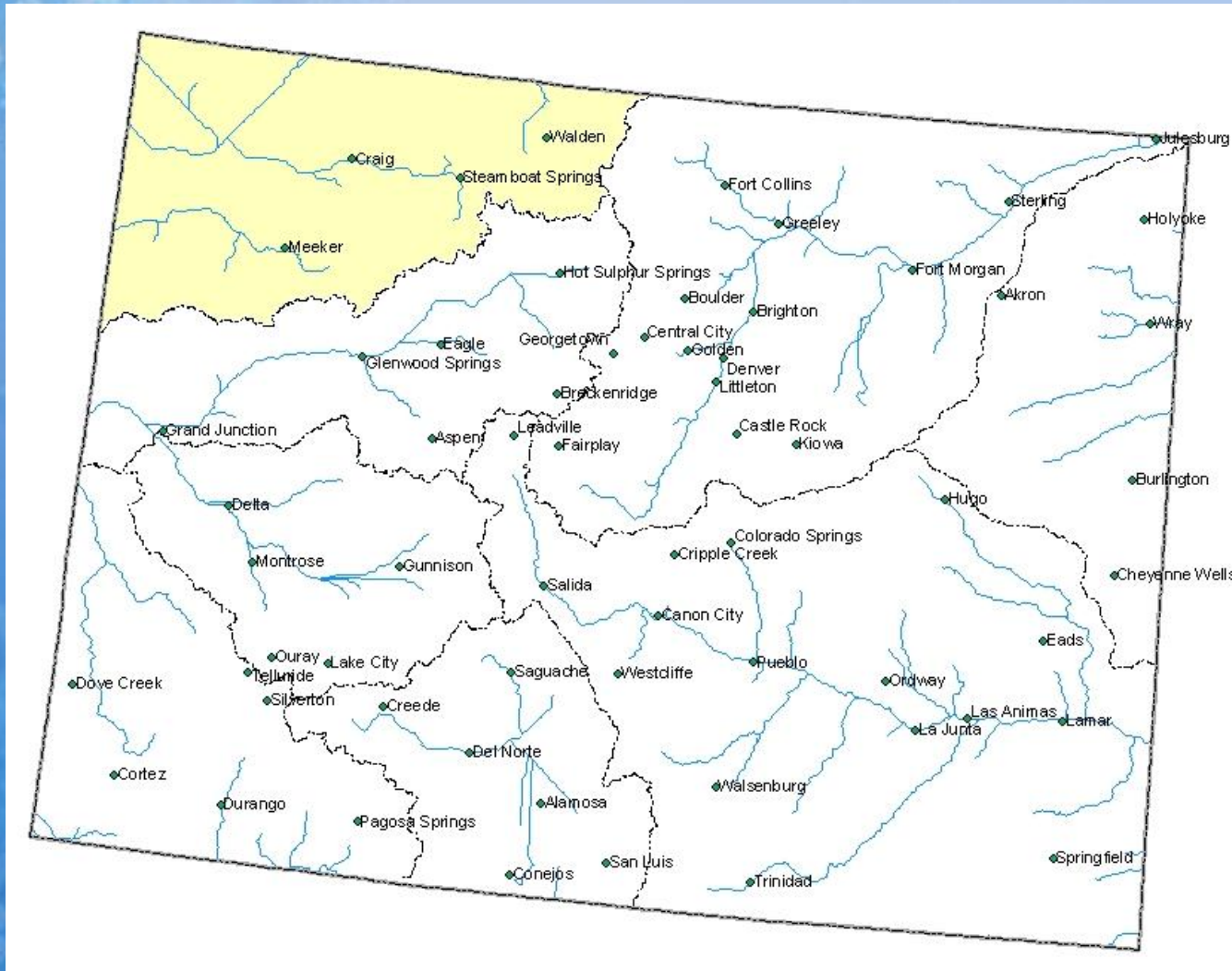

Yampa, White and North Platte River Basins Snowpack Map

*Provisional Data
Subject to Revision*

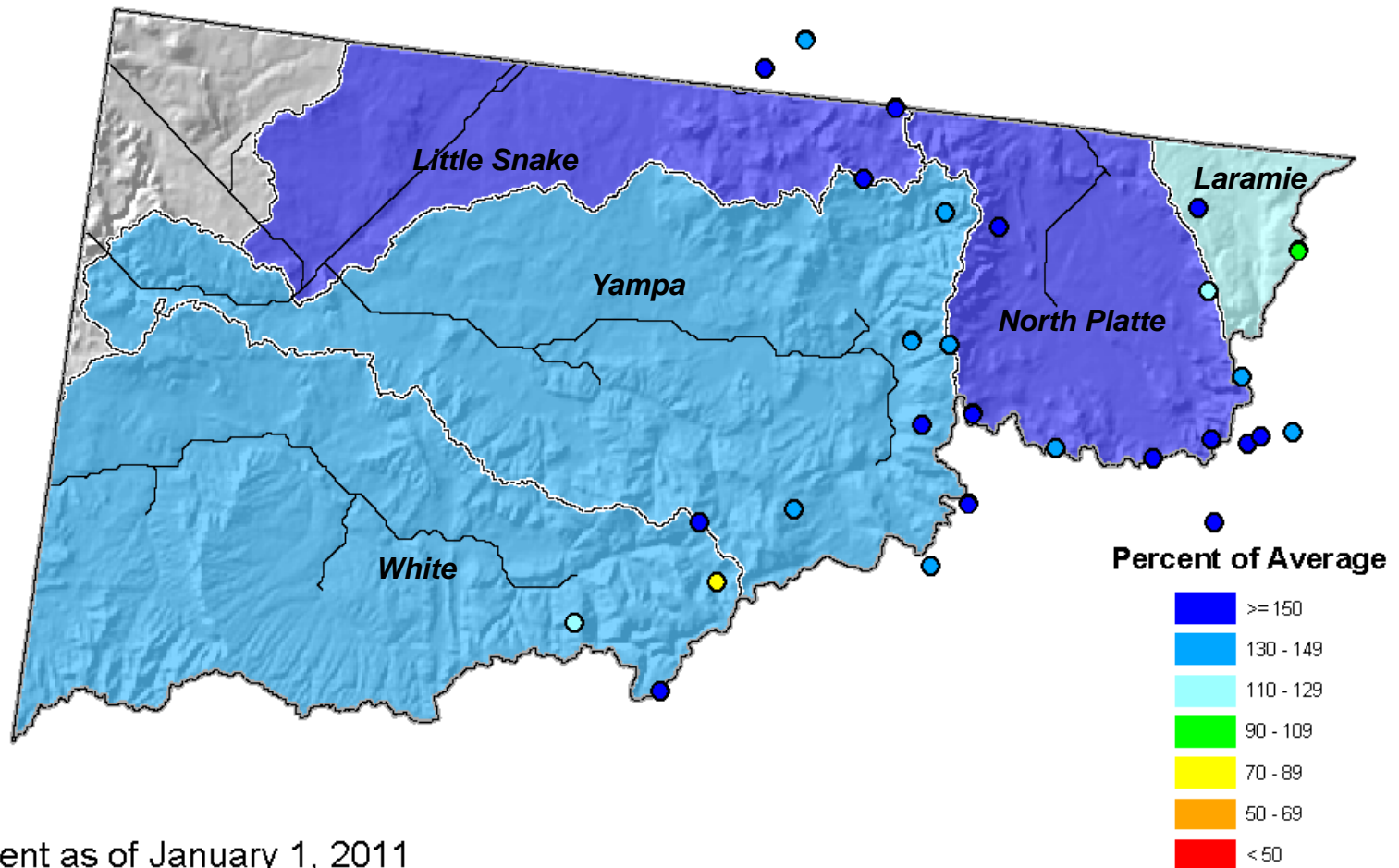

Current as of January 1, 2011

January 1 Total Yampa & White River Basins Snowpack

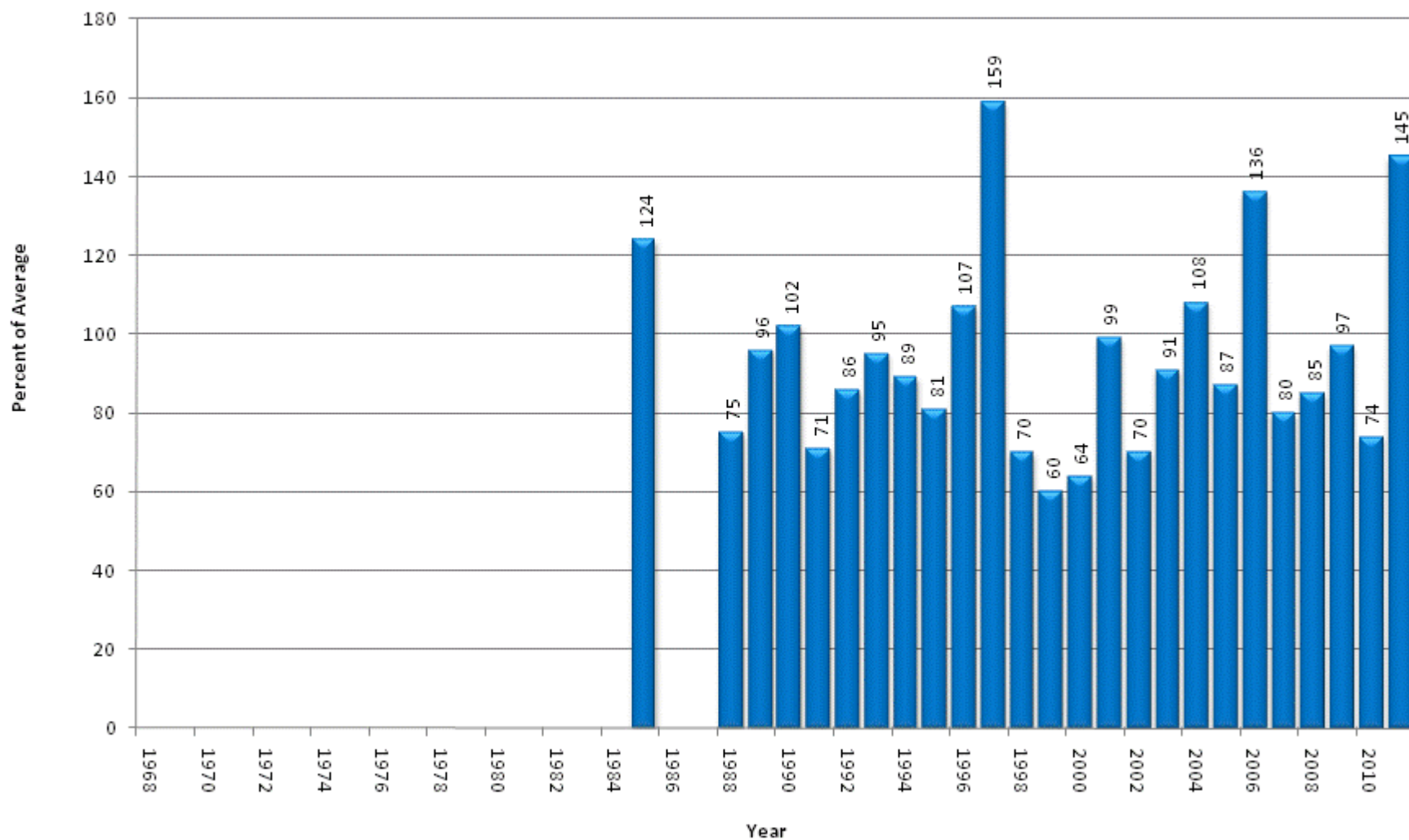

Yampa and White River Basins High/Low Snowpack Summary

Based on Provisional SNOTEL data as of Jan 18, 2011

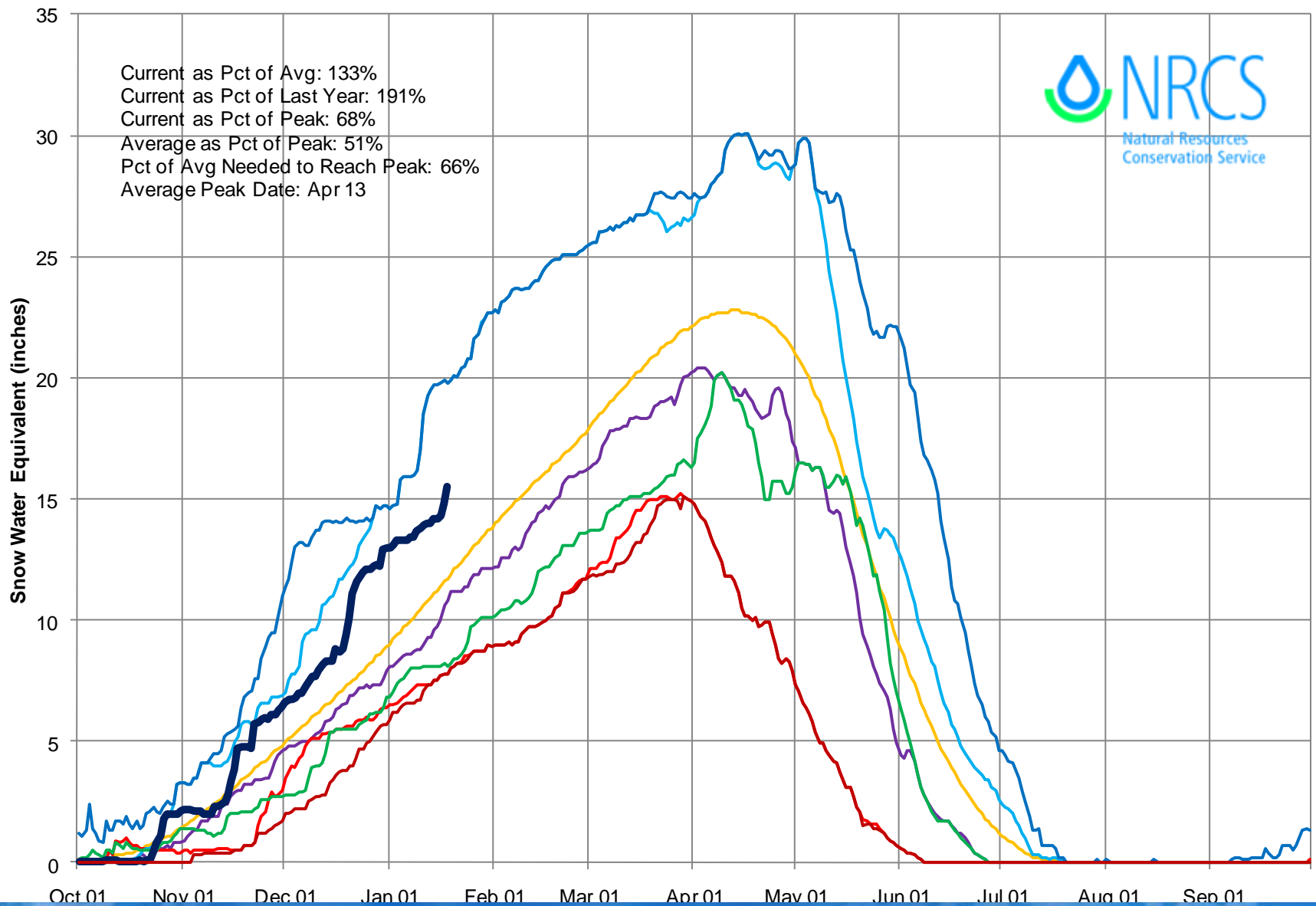

Yampa and White River Basins High/Low Monthly Precipitation Summary

Based on Provisional SNOTEL data as of Jan 18, 2011

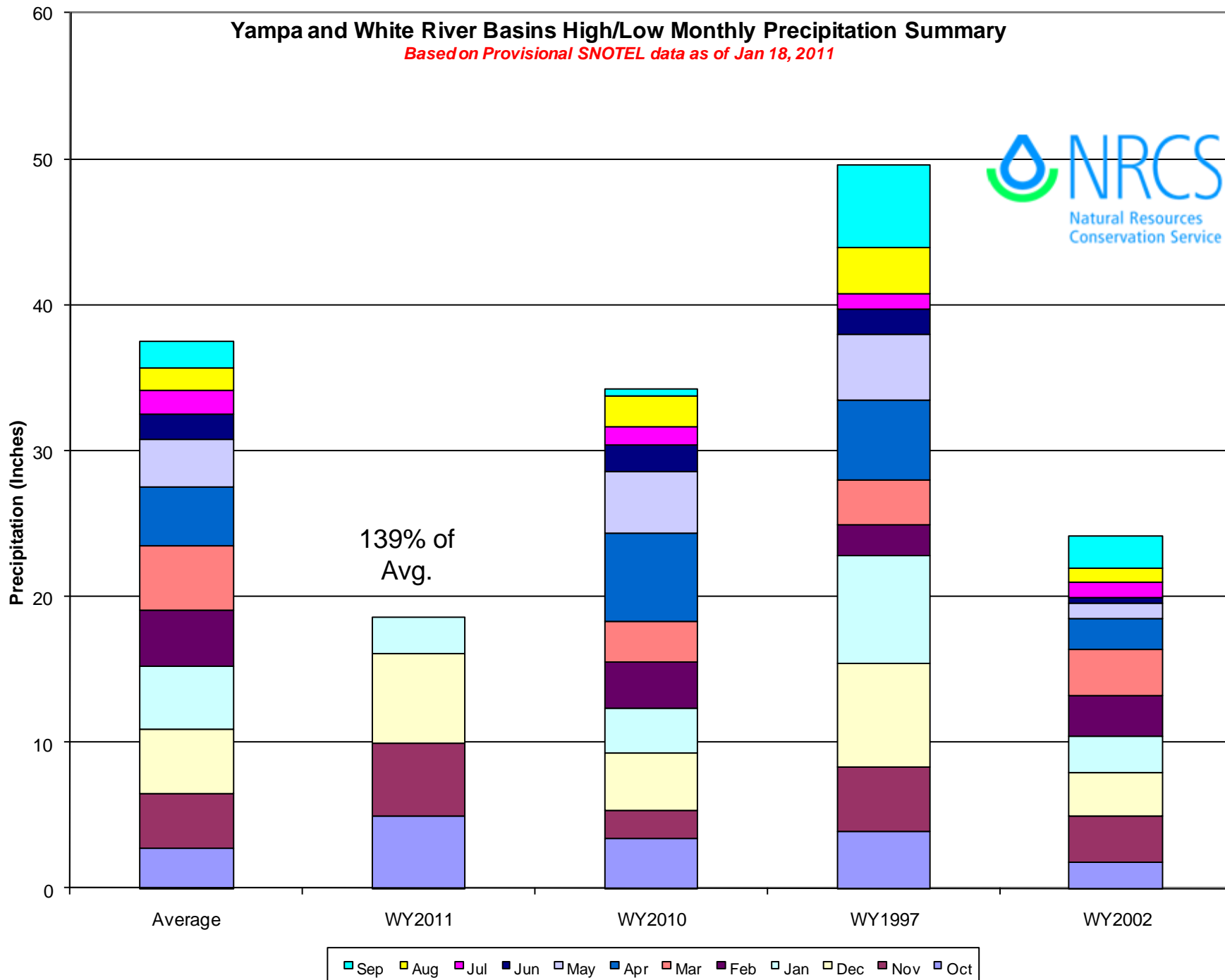

Yampa & White River Basins Reservoir Storage Map

*Provisional Data
Subject to Revision*

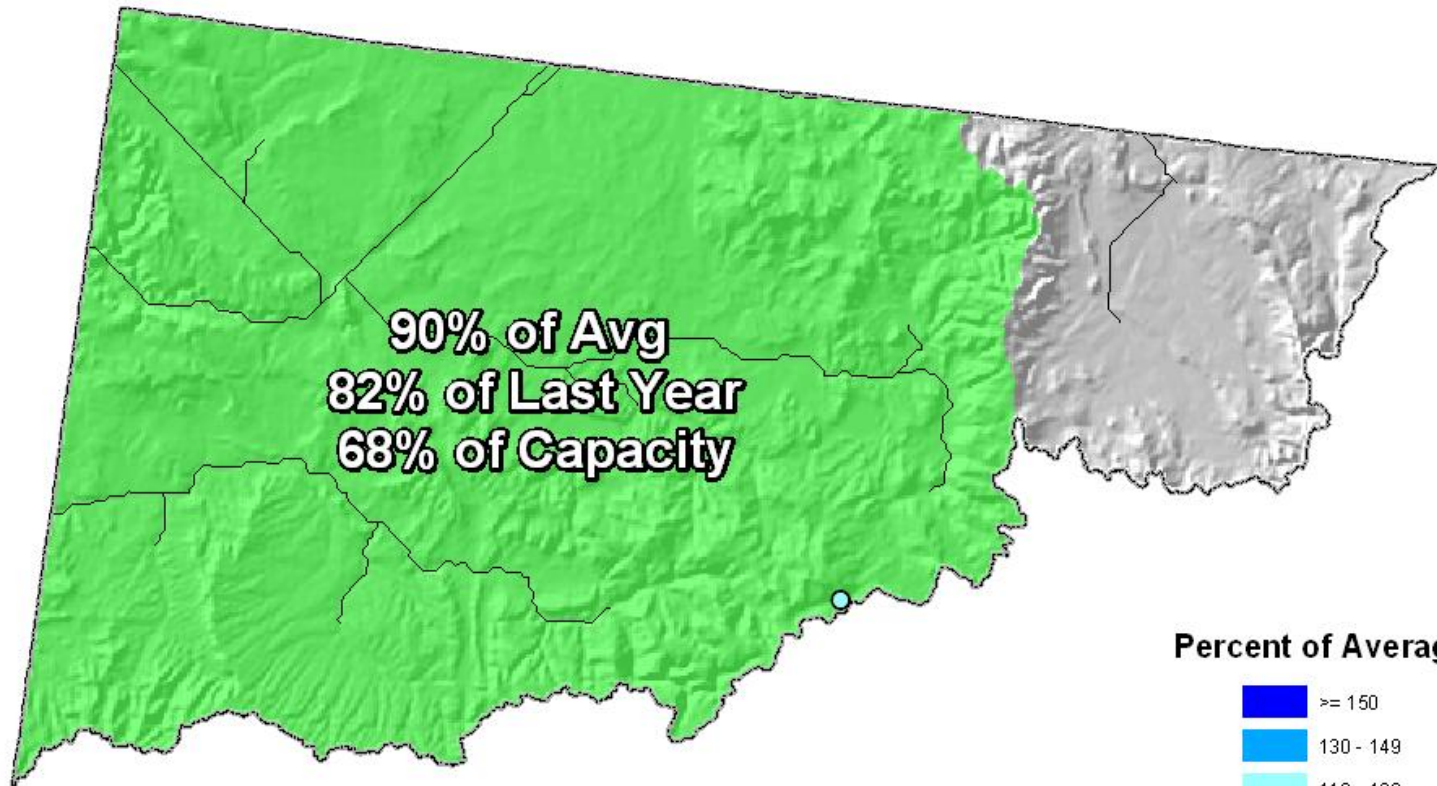

Percent of Average



End of December 2010

Yampa, White and North Platte River Basins Streamflow Map

*Provisional Data
Subject to Revision*

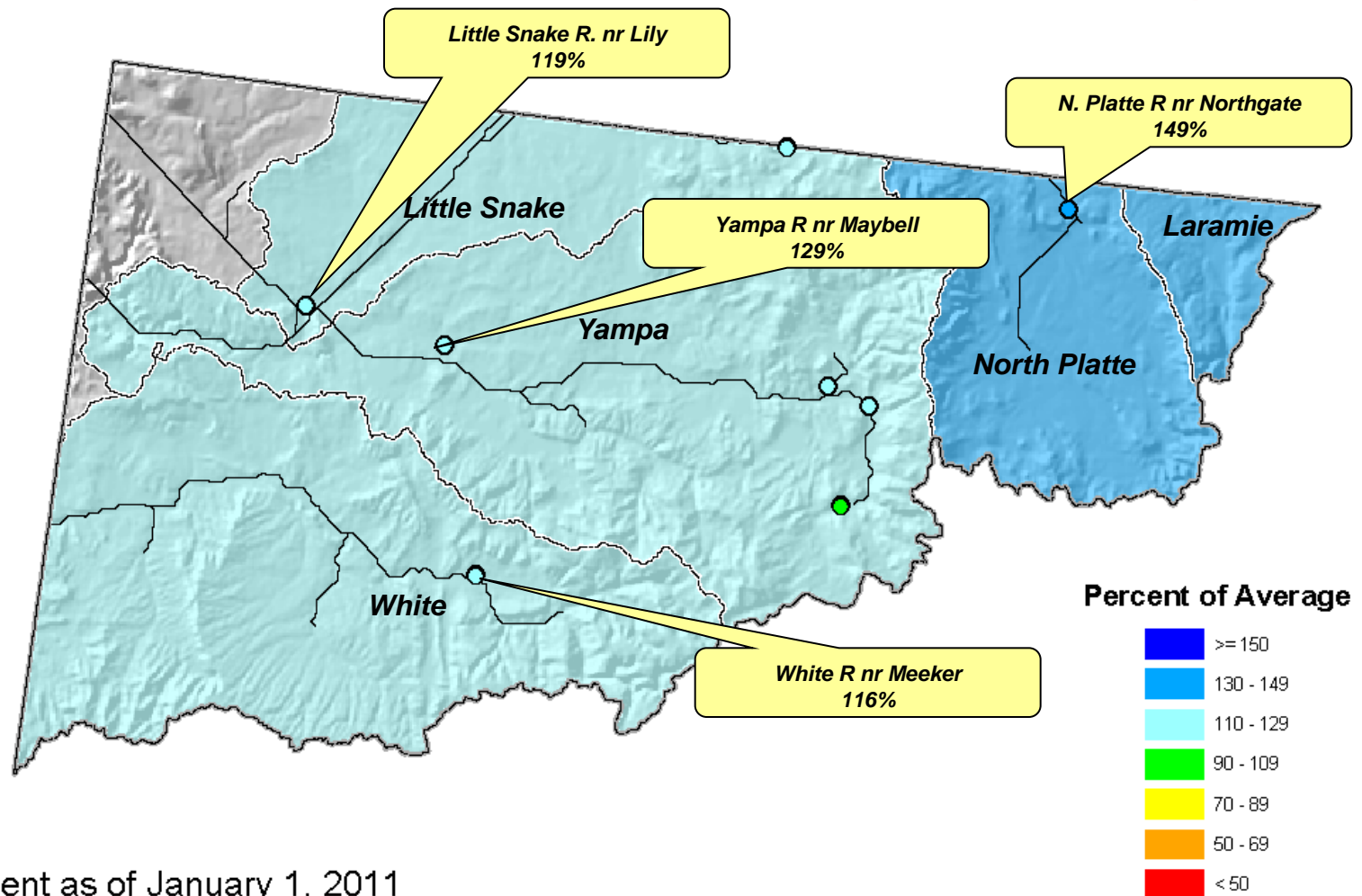

Current as of January 1, 2011

Colorado River Basin Summary

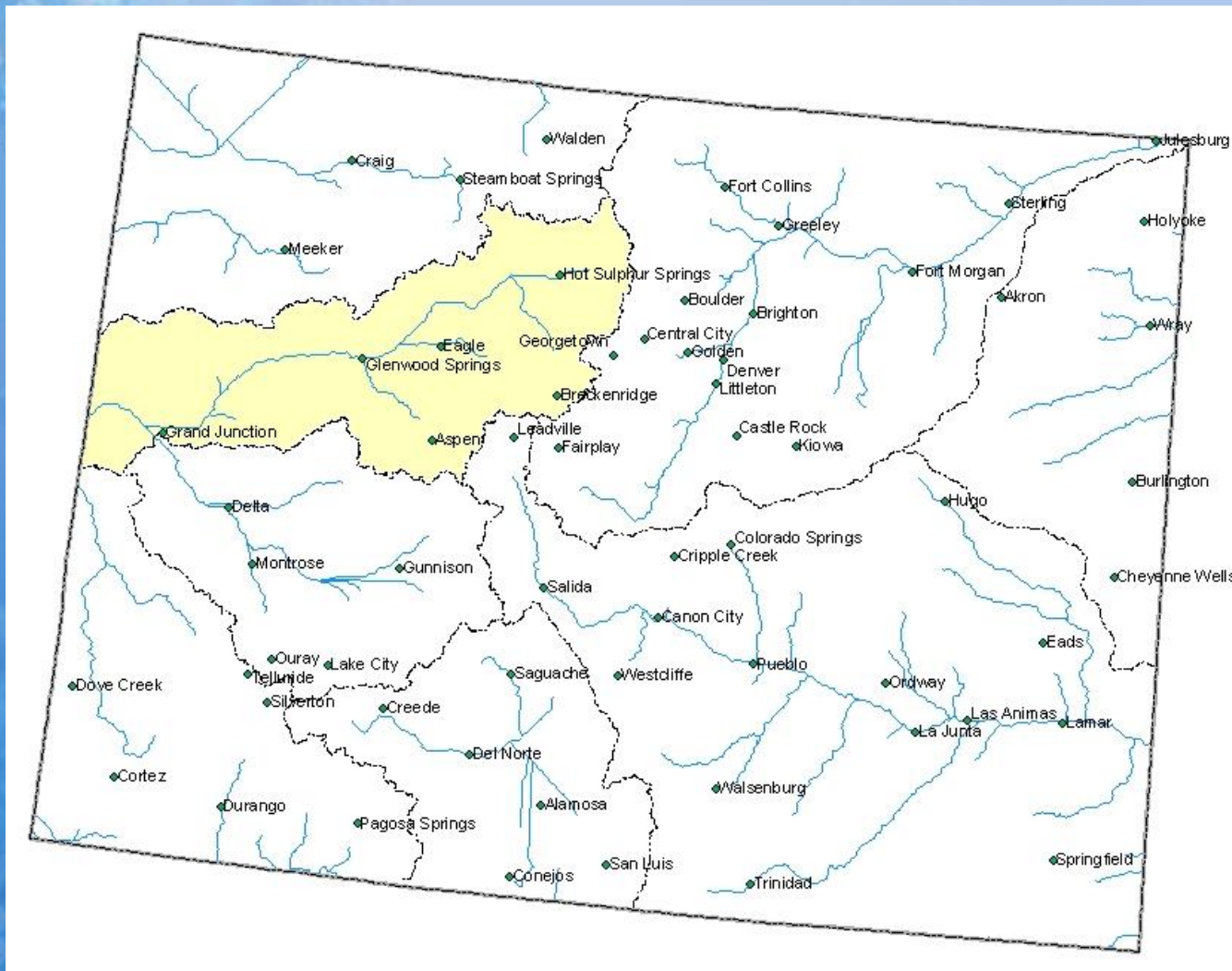

Colorado River Basin Snowpack Map

Percent of Average



*Provisional Data
Subject to Revision*

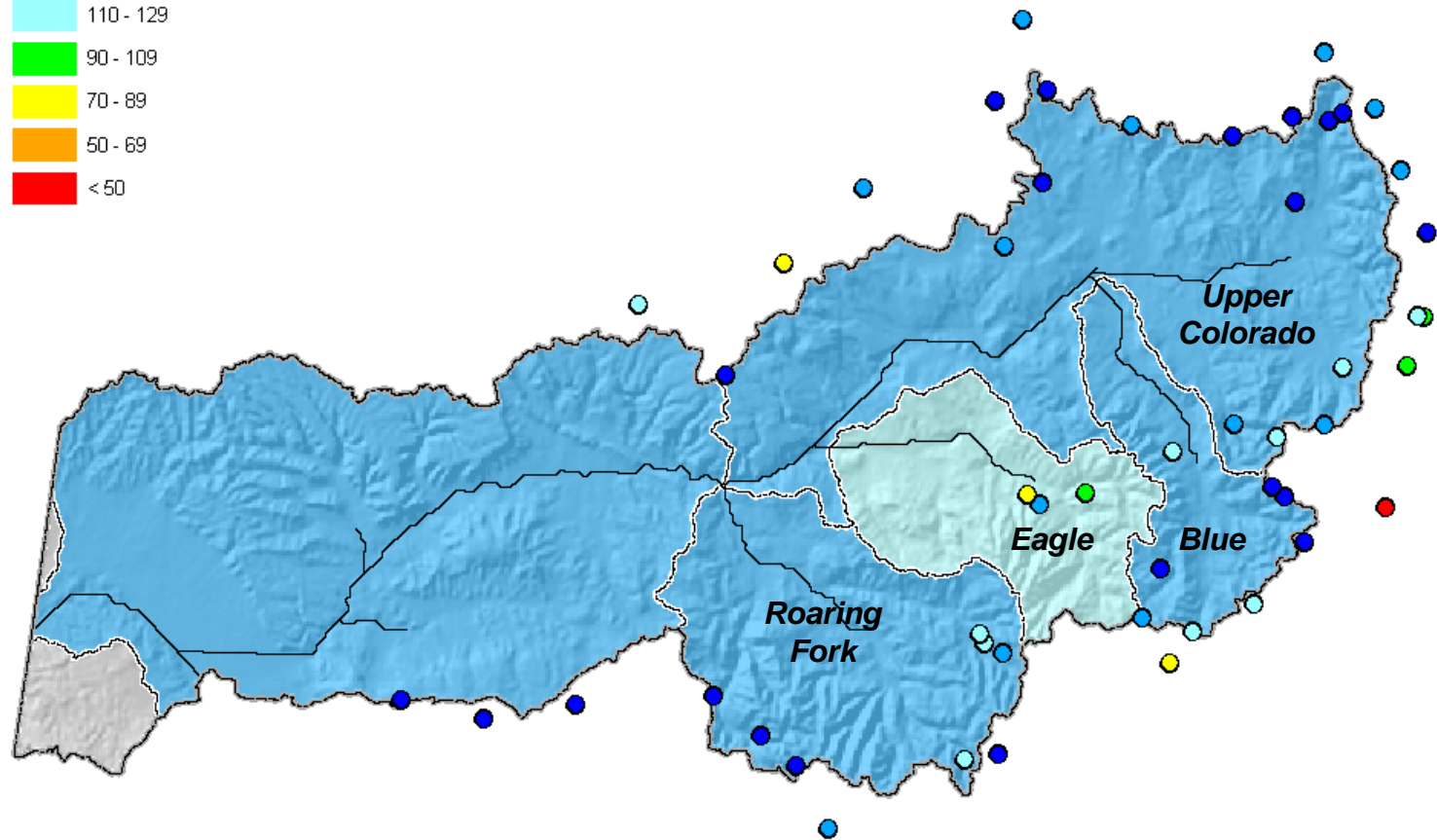

Current as of January 1, 2011

January 1 Total Colorado River Basin Snowpack

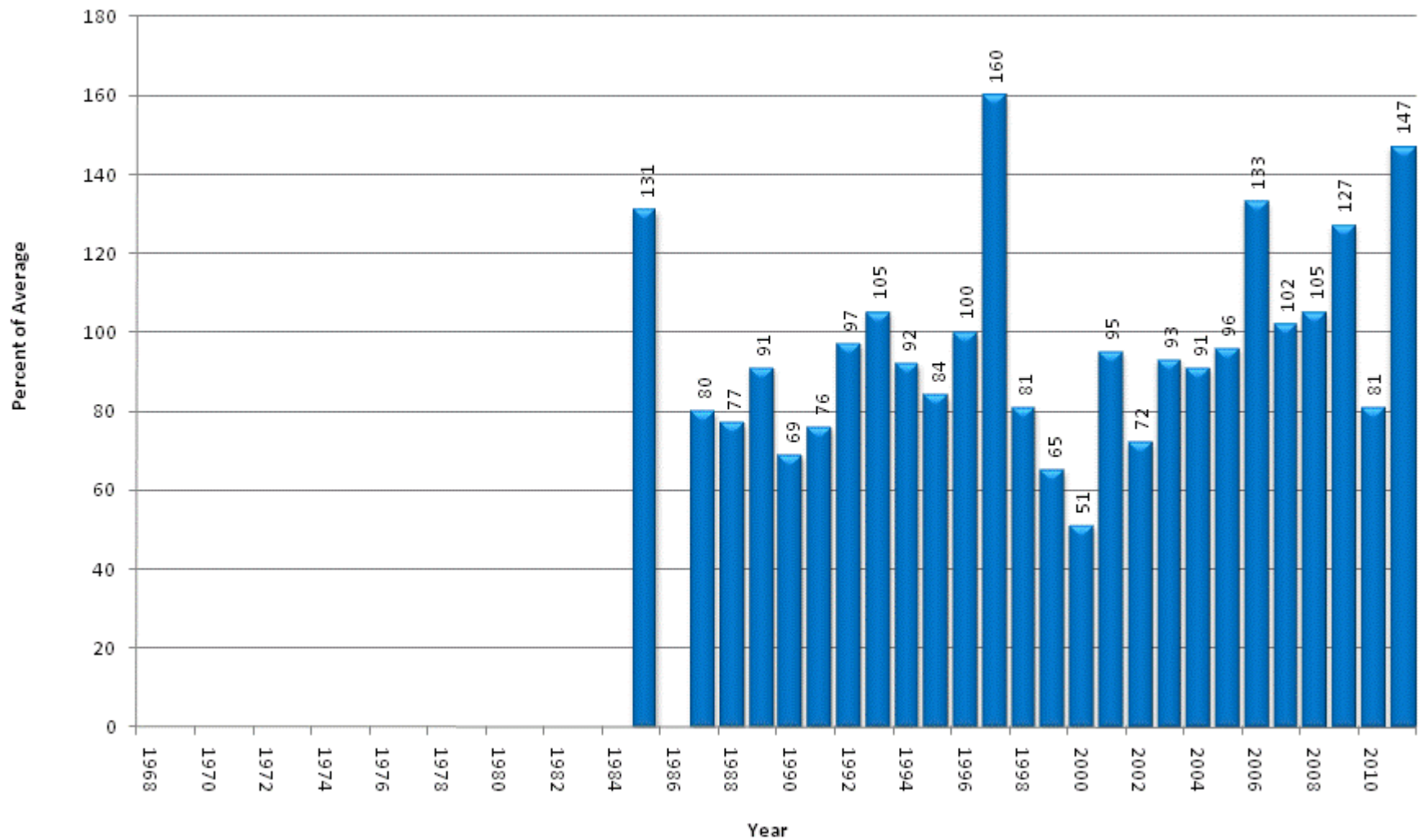

Upper Colorado River Basin High/Low Snowpack Summary

Based on Provisional SNOTEL data as of Jan 18, 2011

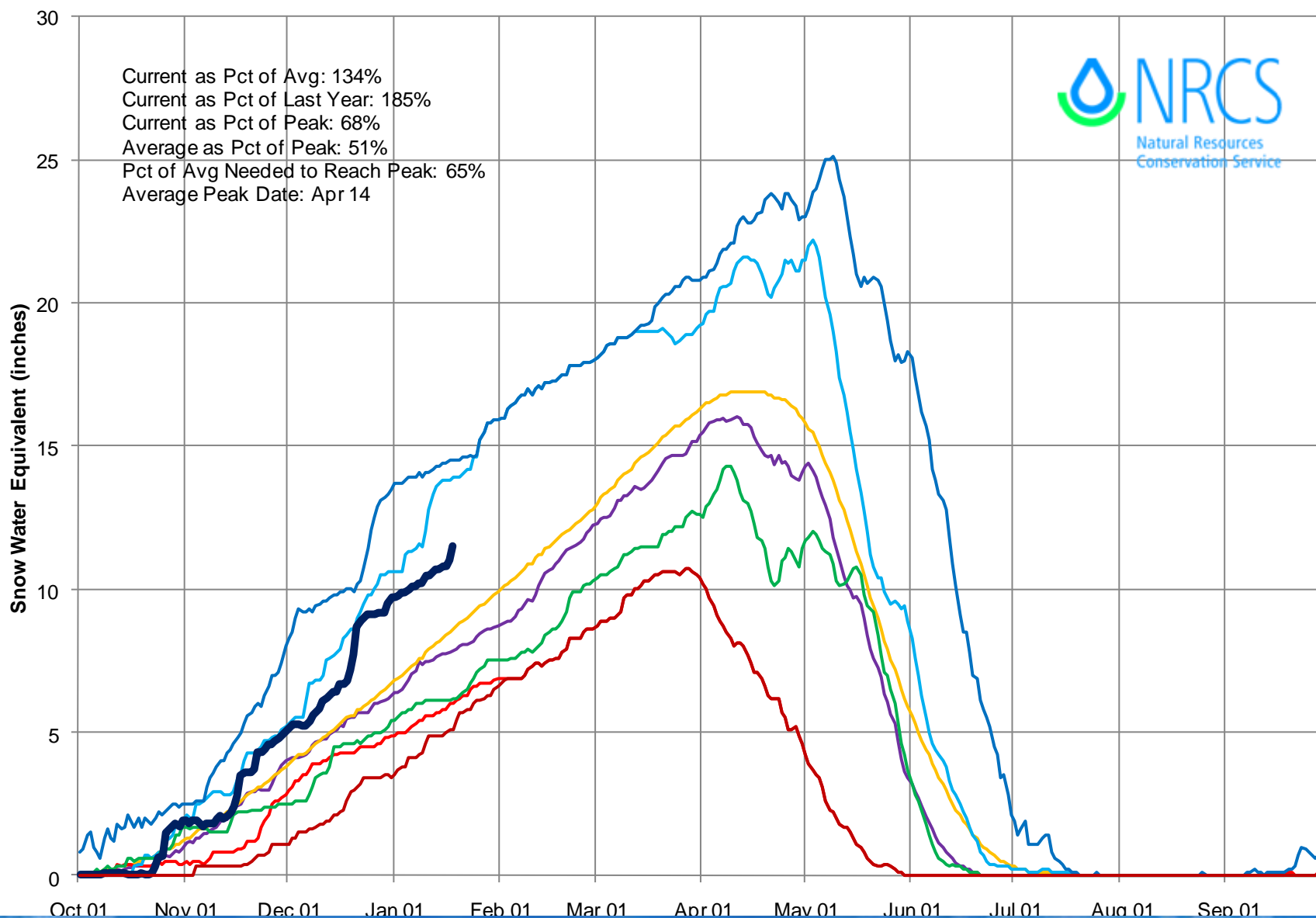

Upper Colorado River Basin High/Low Monthly Precipitation Summary

Based on Provisional SNOTEL data as of Jan 18, 2011

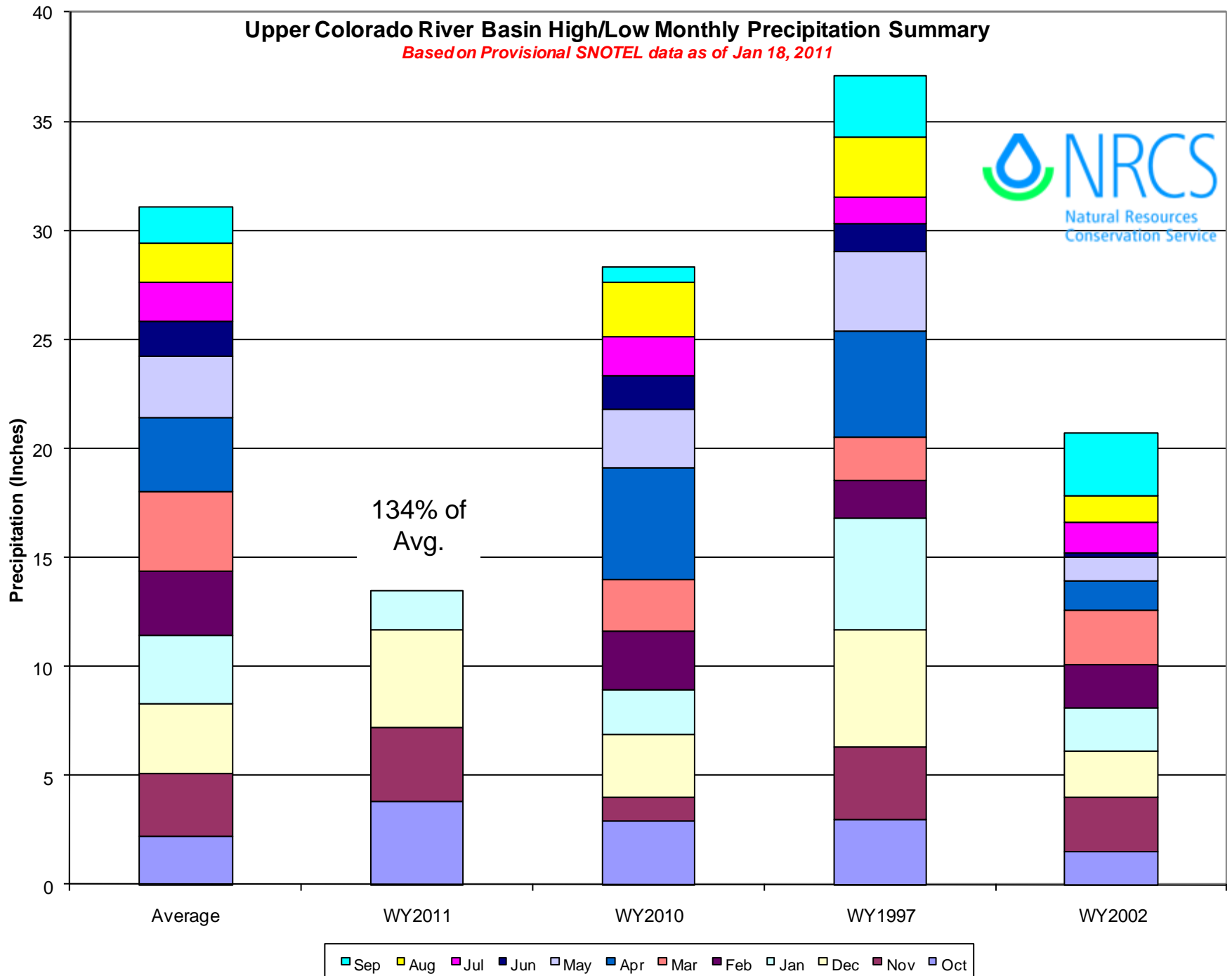

Colorado River Basin Reservoir Storage Map

Percent of Average

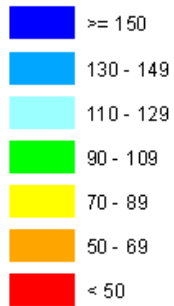

*Provisional Data
Subject to Revision*

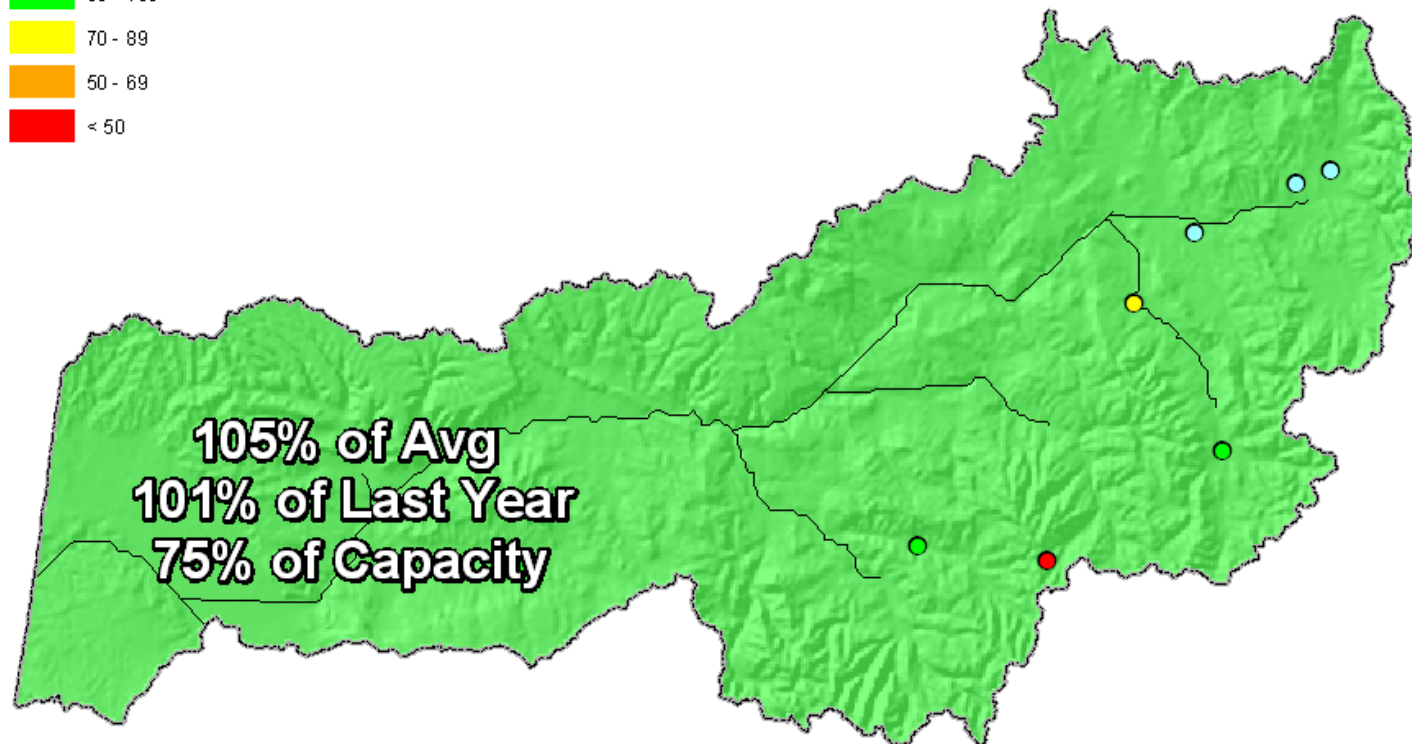

End of December 2010

COLORADO RIVER BASIN
Reservoir Storage
Departure from Average

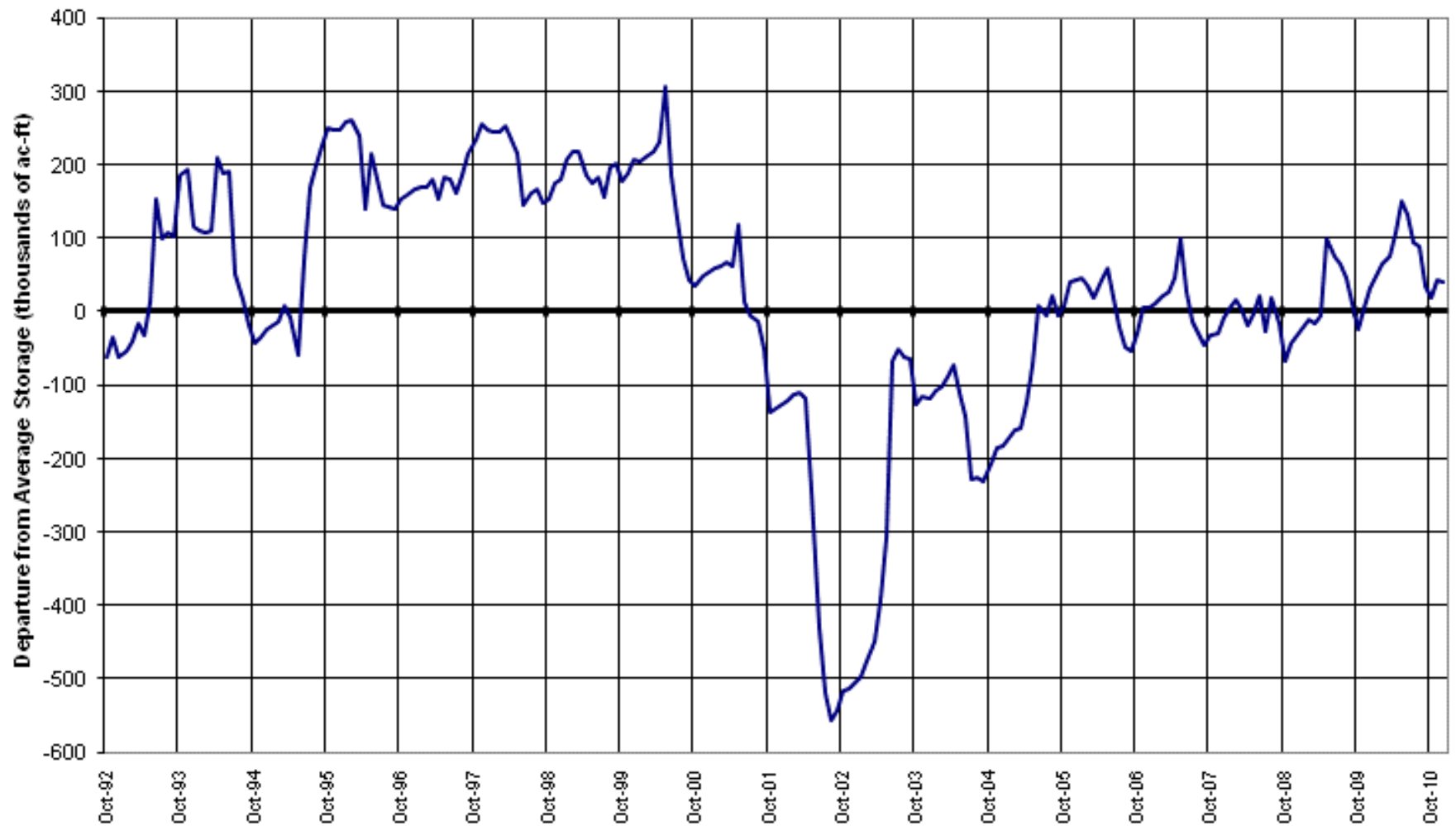

Colorado River Basin Streamflow Forecast Map

Percent of Average

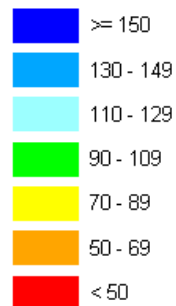

*Provisional Data
Subject to Revision*

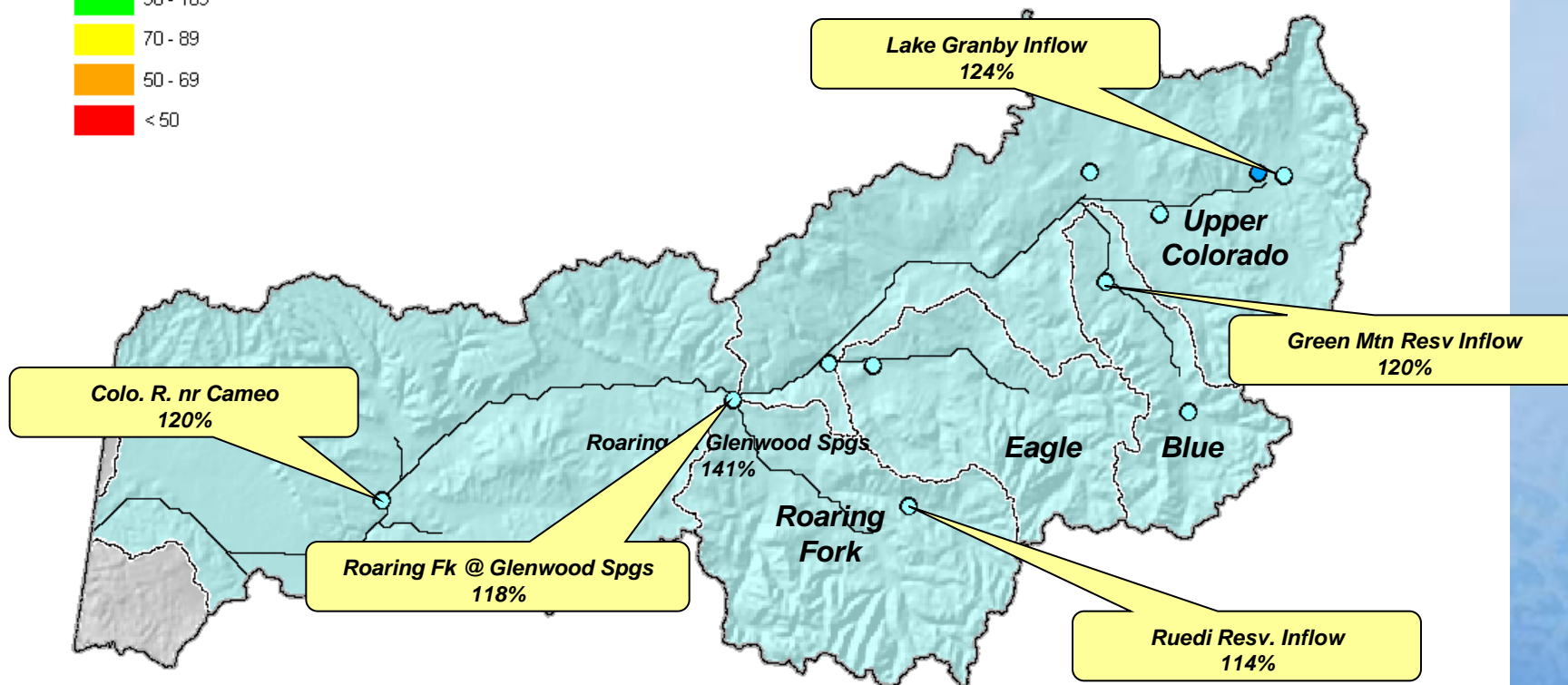

Current as of January 1, 2011

Lake Powell Inflow: Apr-Jul 9.3 million ac-ft 117% avg.
As of 1/15/2011

South Platte River Basin Summary

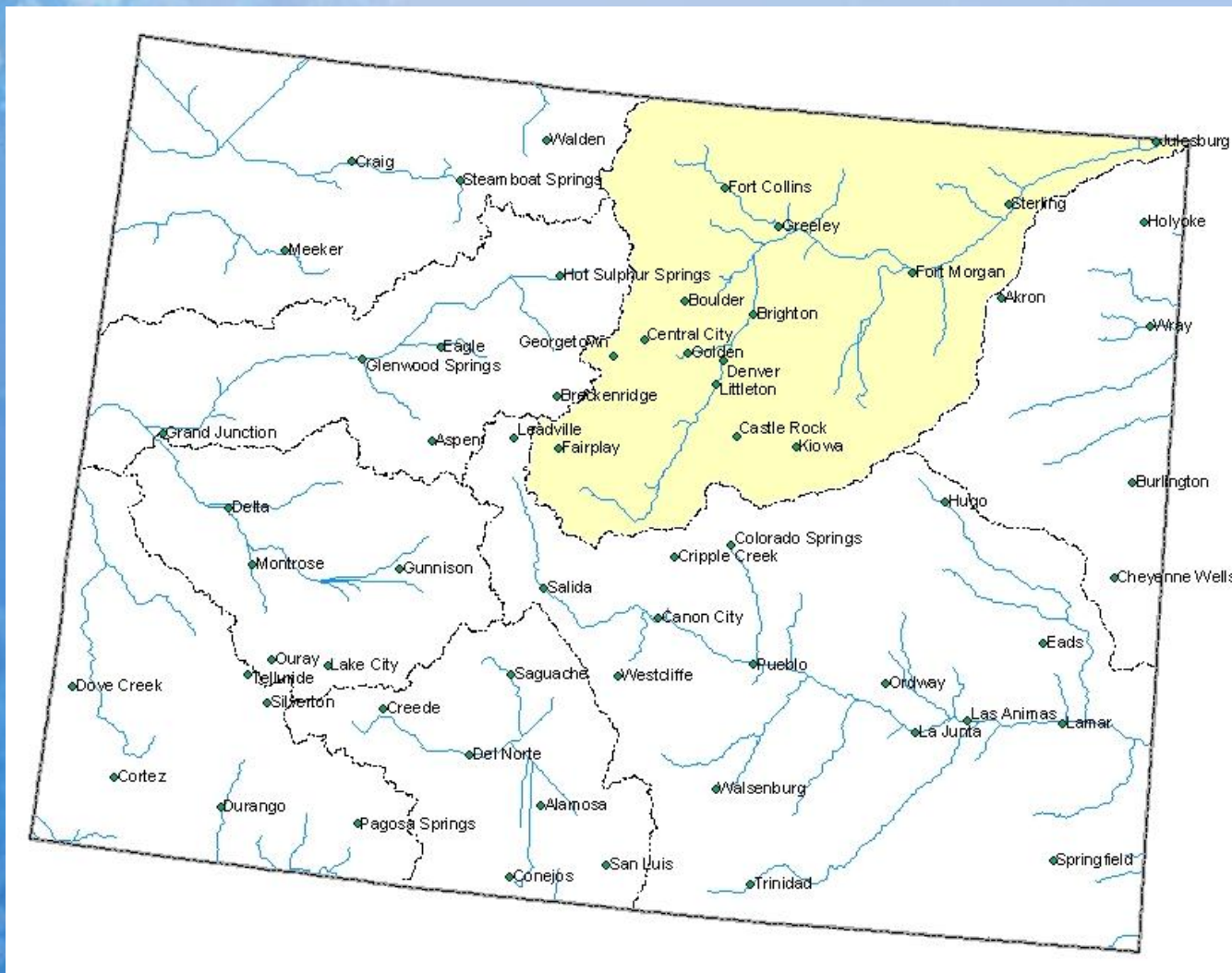

South Platte River Basin Snowpack Map

Percent of Average



*Provisional Data
Subject to Revision*

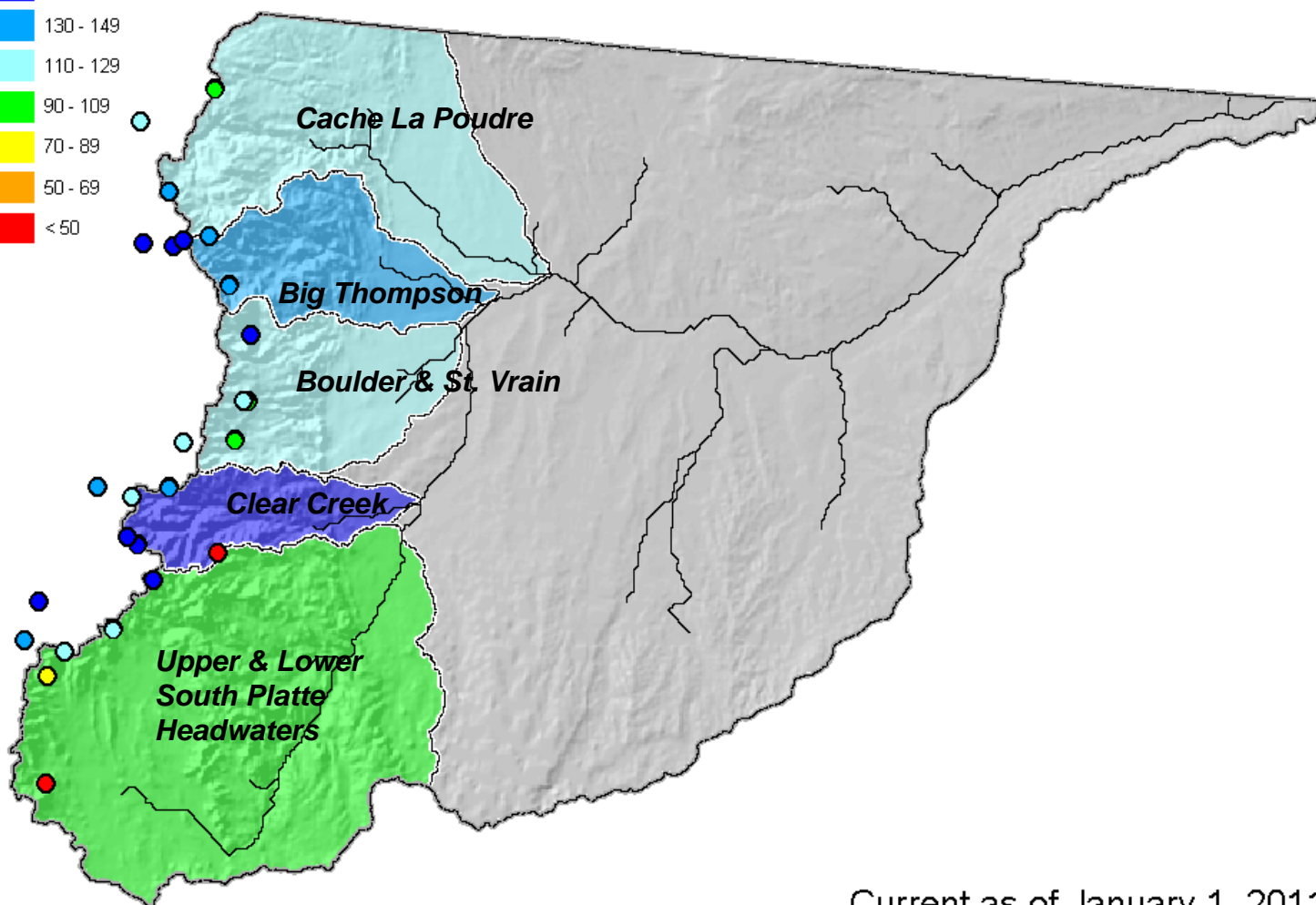

Current as of January 1, 2011

January 1 Total South Platte River Basin Snowpack

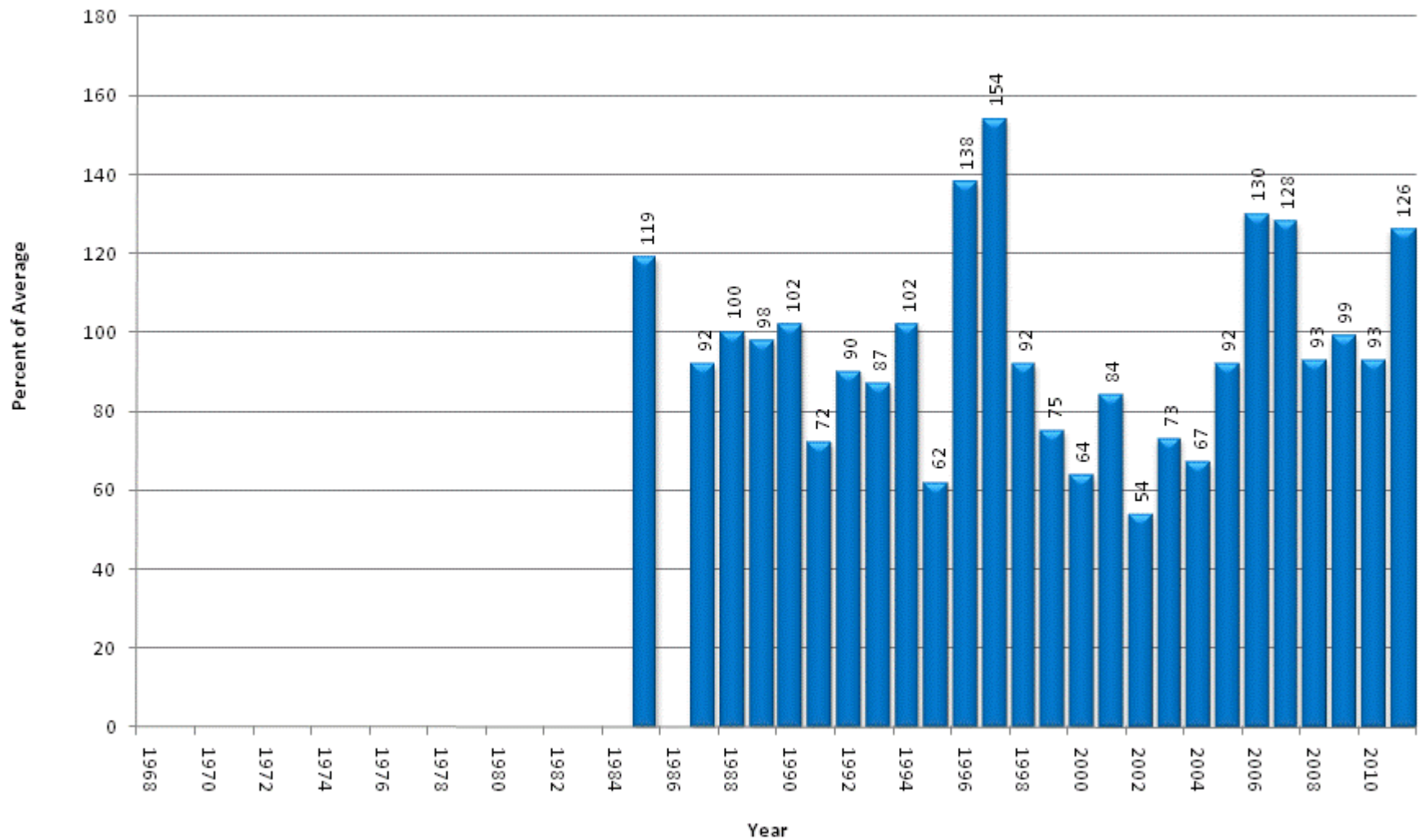

South Platte River Basin High/Low Snowpack Summary

Based on Provisional SNOTEL data as of Jan 18, 2011

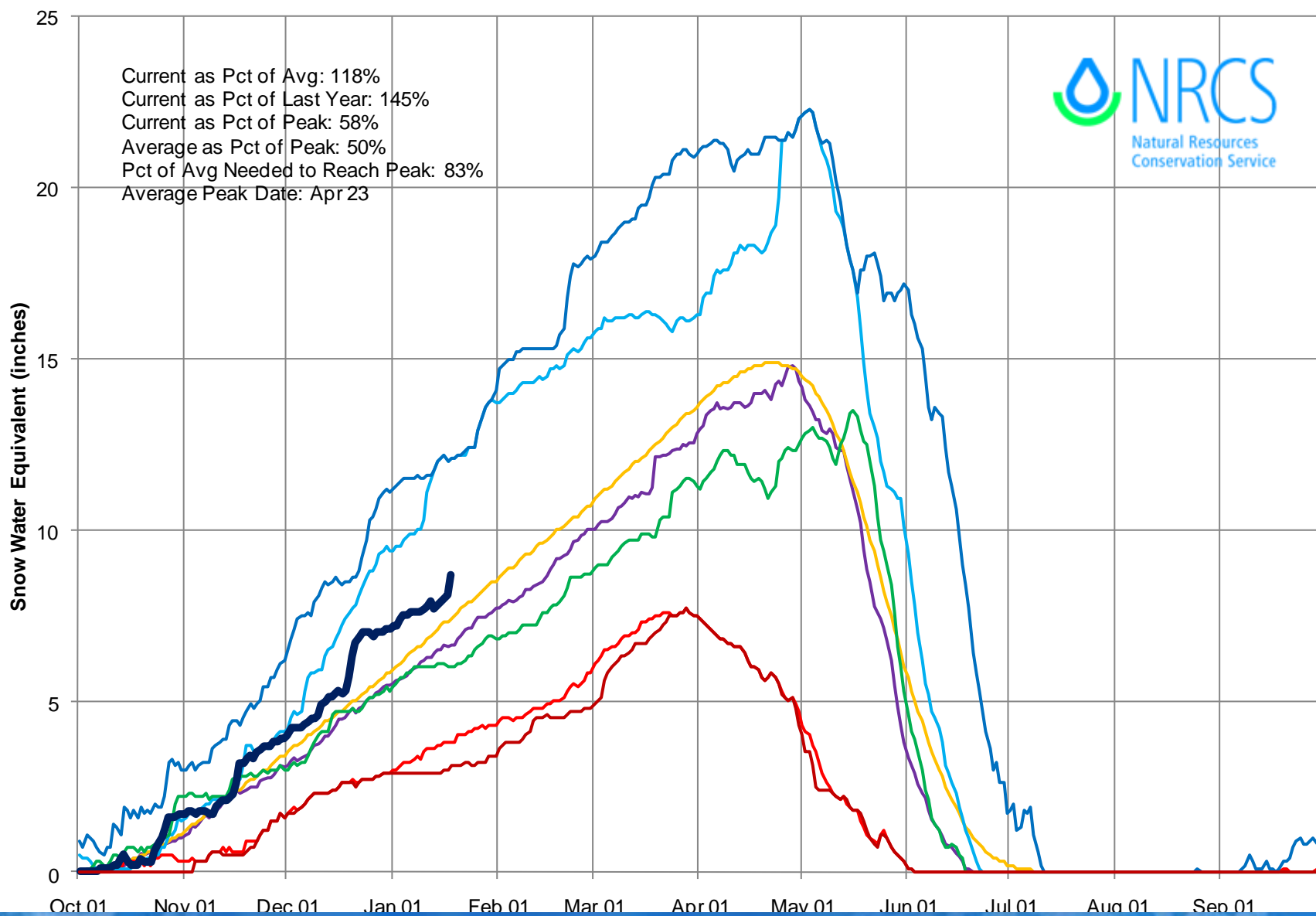

South Platte River Basin High/Low Monthly Precipitation Summary

Based on Provisional SNOTEL data as of Jan 18, 2011

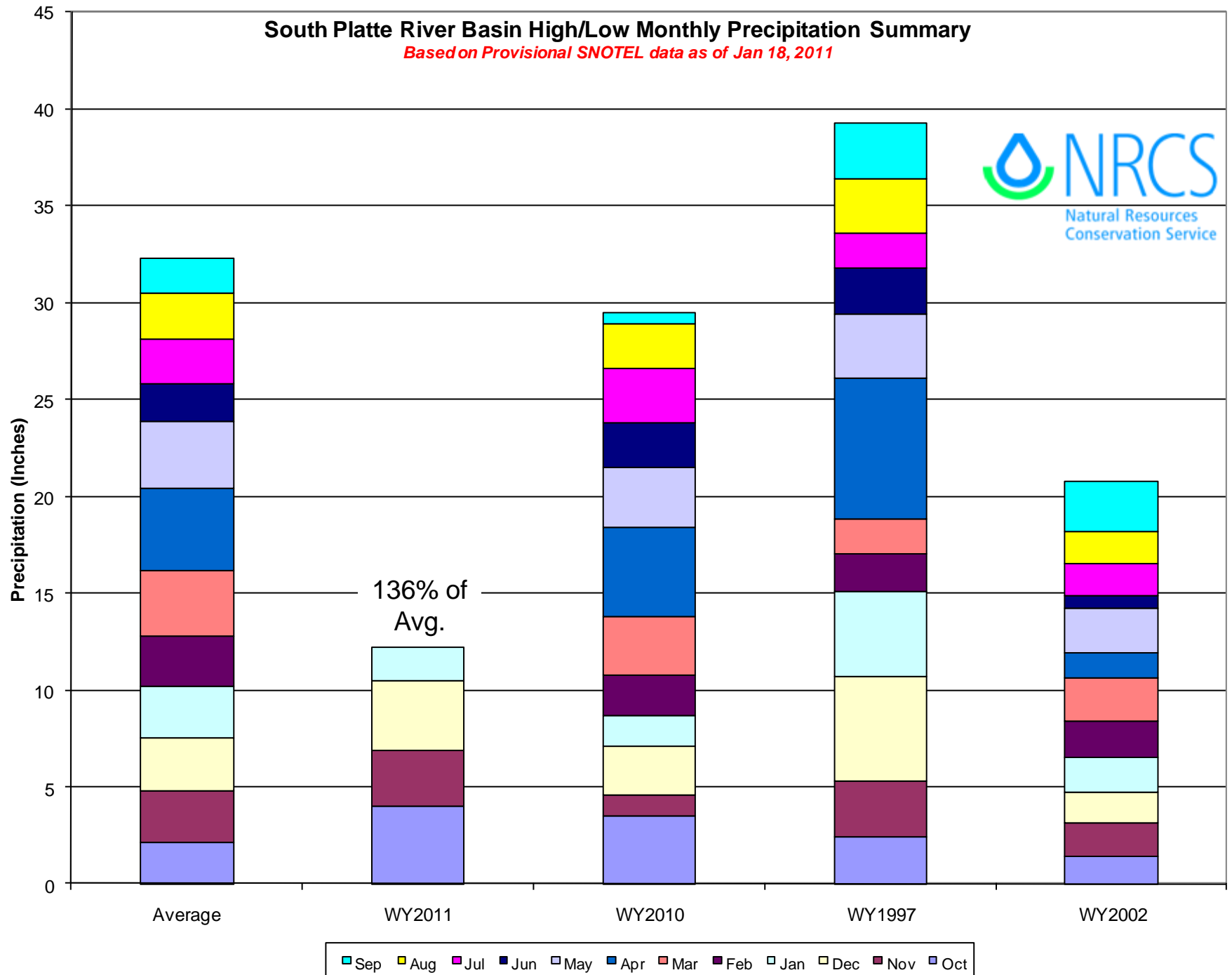

South Platte River Basin Reservoir Storage Map

Percent of Average



*Provisional Data
Subject to Revision*

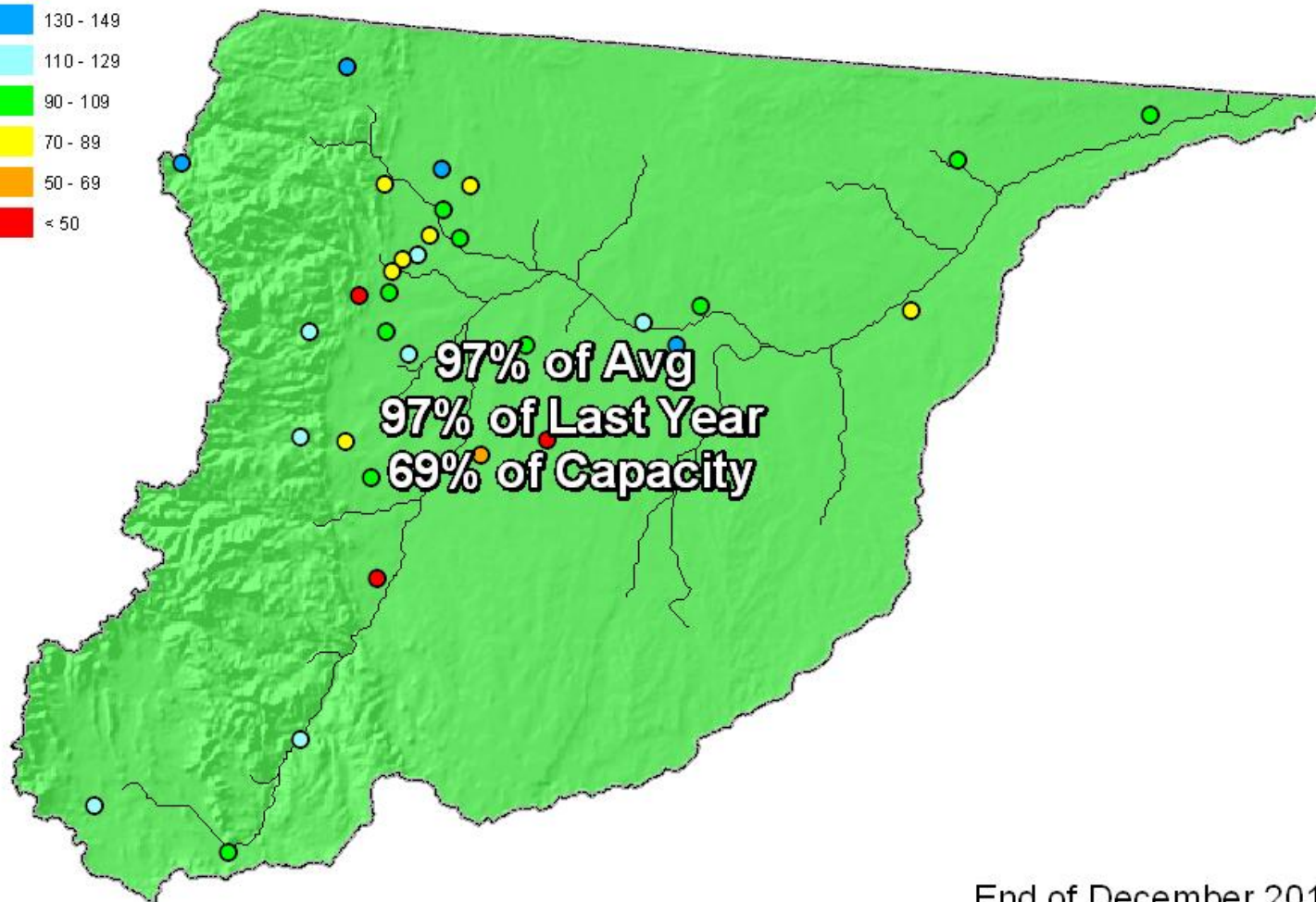

End of December 2010

SOUTH PLATTE RIVER BASIN
Reservoir Storage
Departure from Average

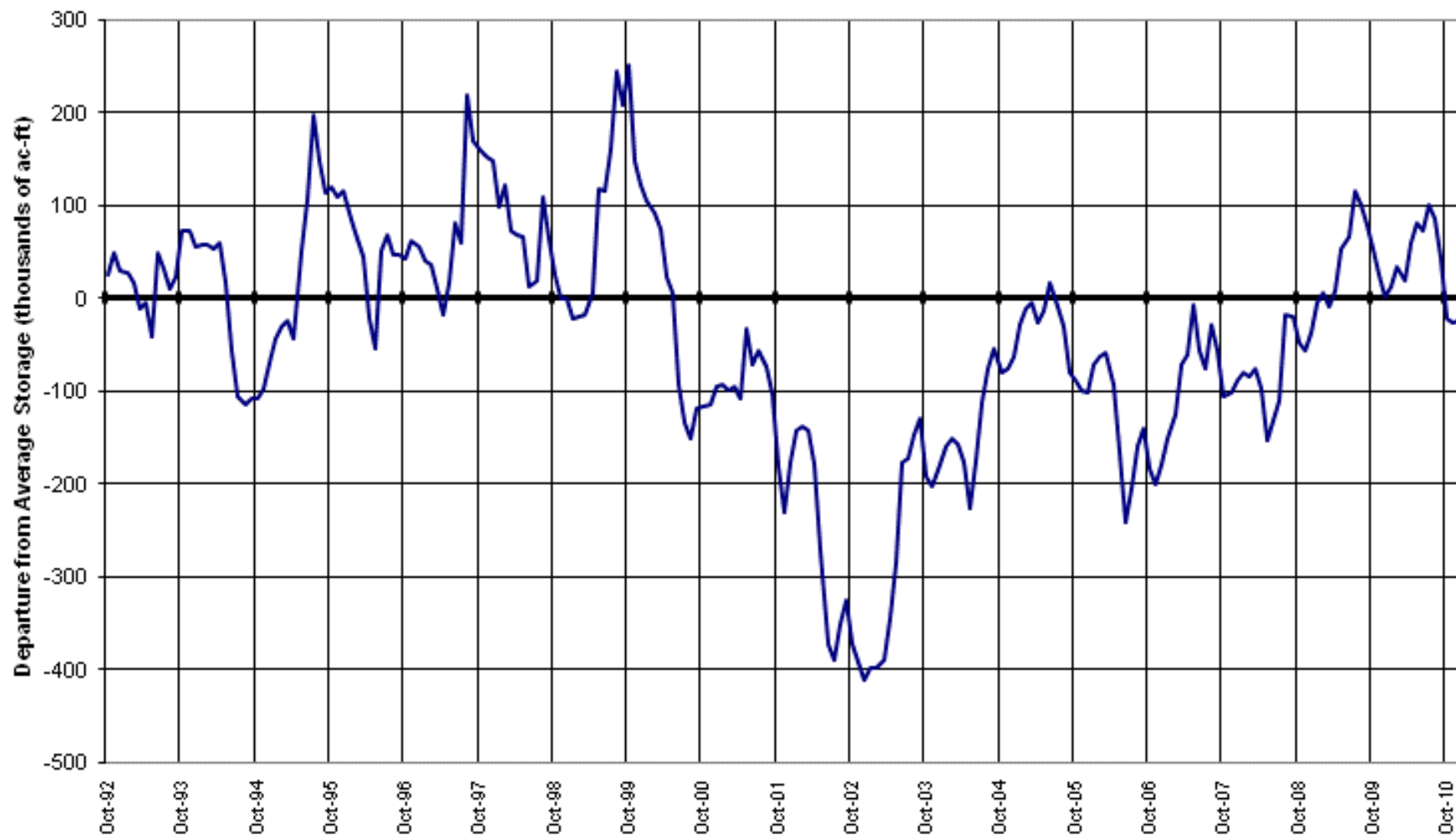

South Platte River Basin Streamflow Forecast Map

Percent of Average



*Provisional Data
Subject to Revision*

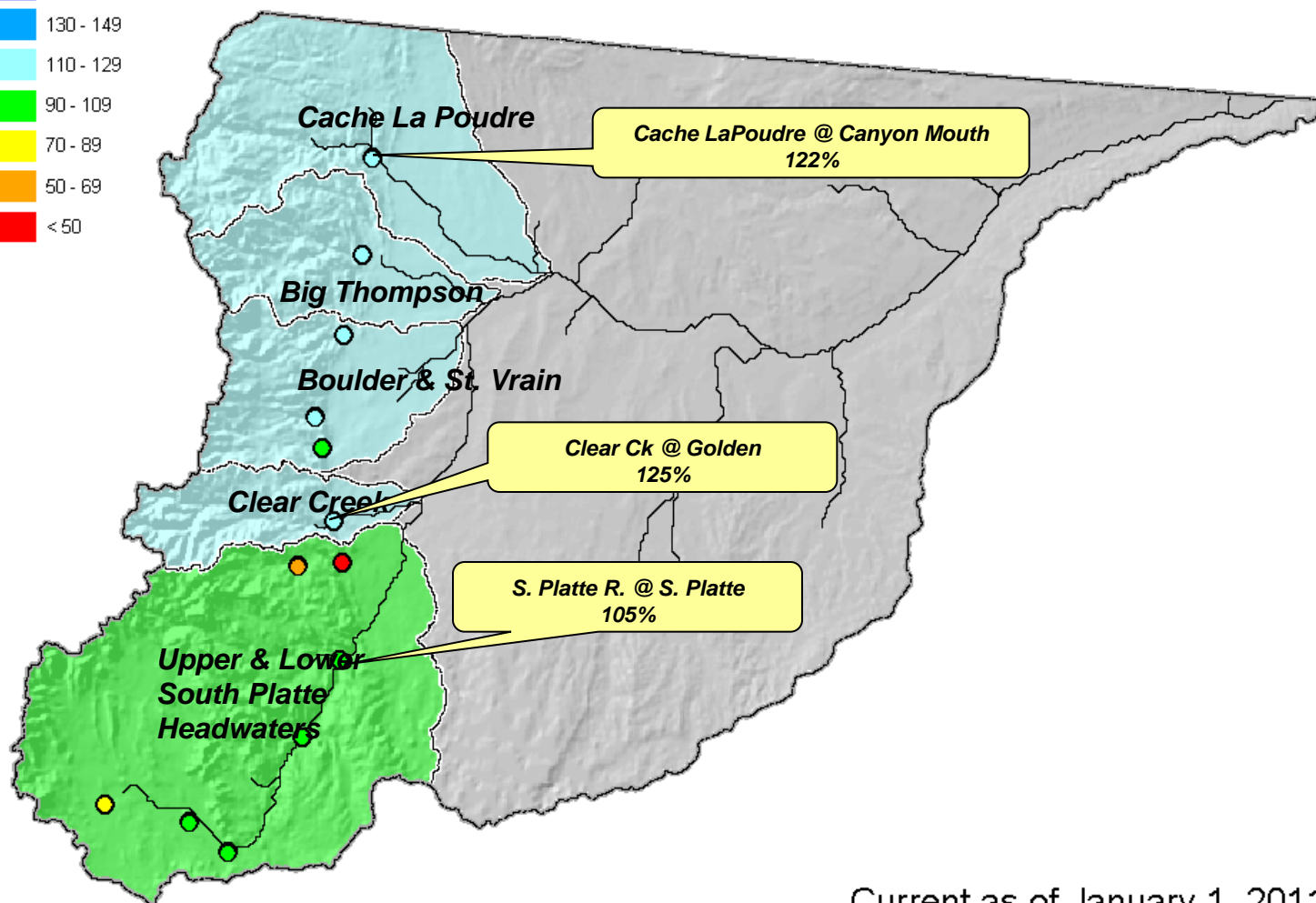

Current as of January 1, 2011

Gunnison River Basin Summary

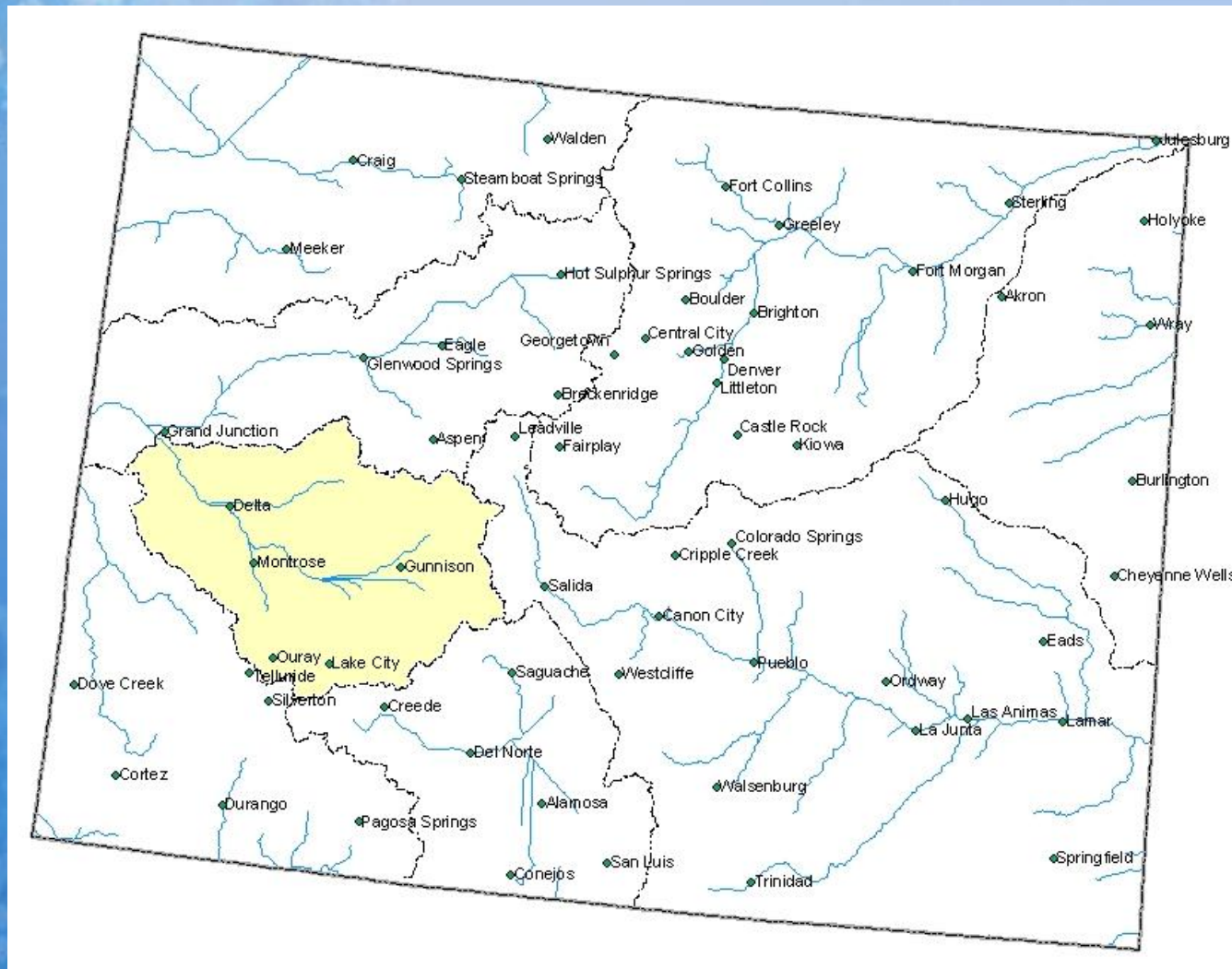

Gunnison River Basin Snowpack Map

Percent of Average



*Provisional Data
Subject to Revision*

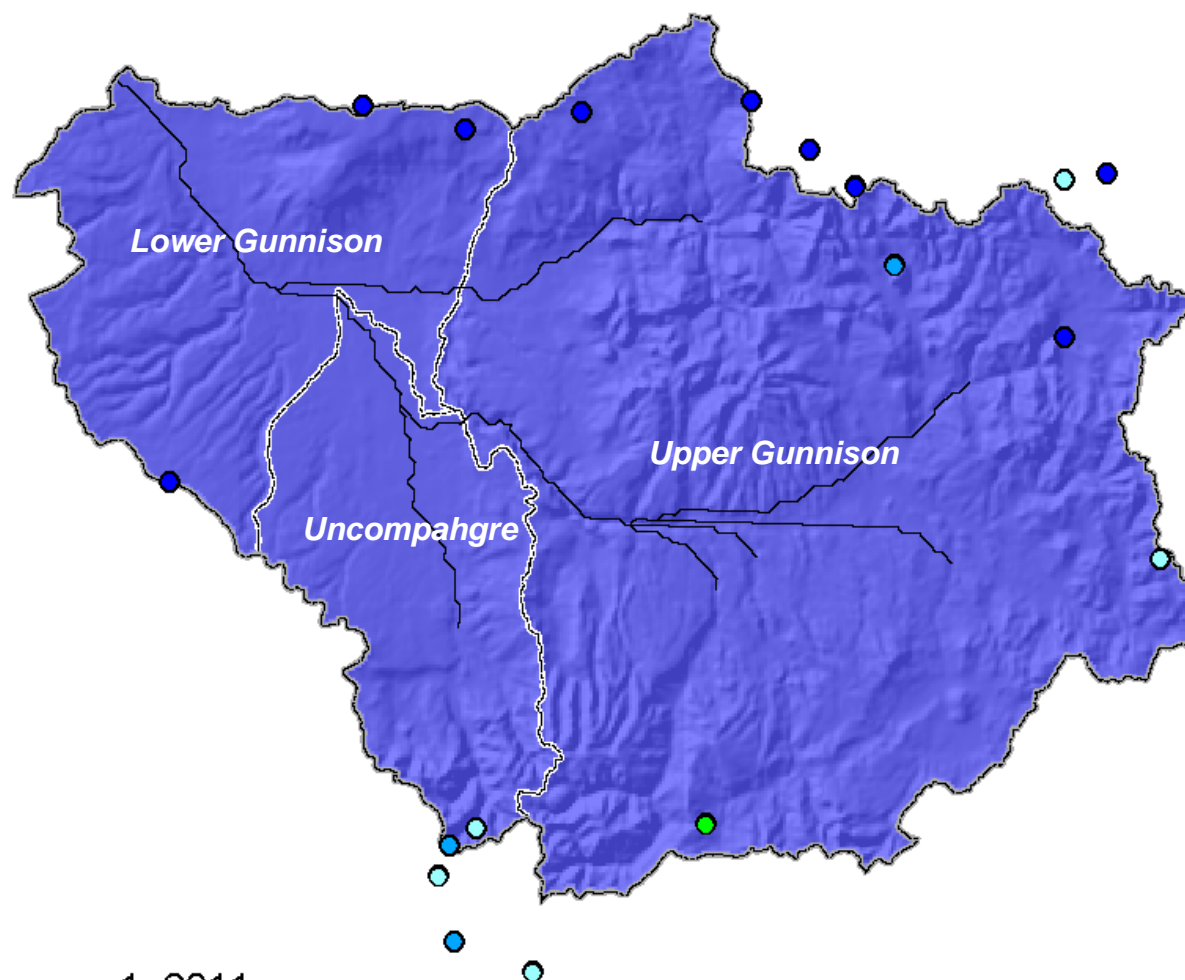

Current as of January 1, 2011

January 1 Total Gunnison River Basin Snowpack

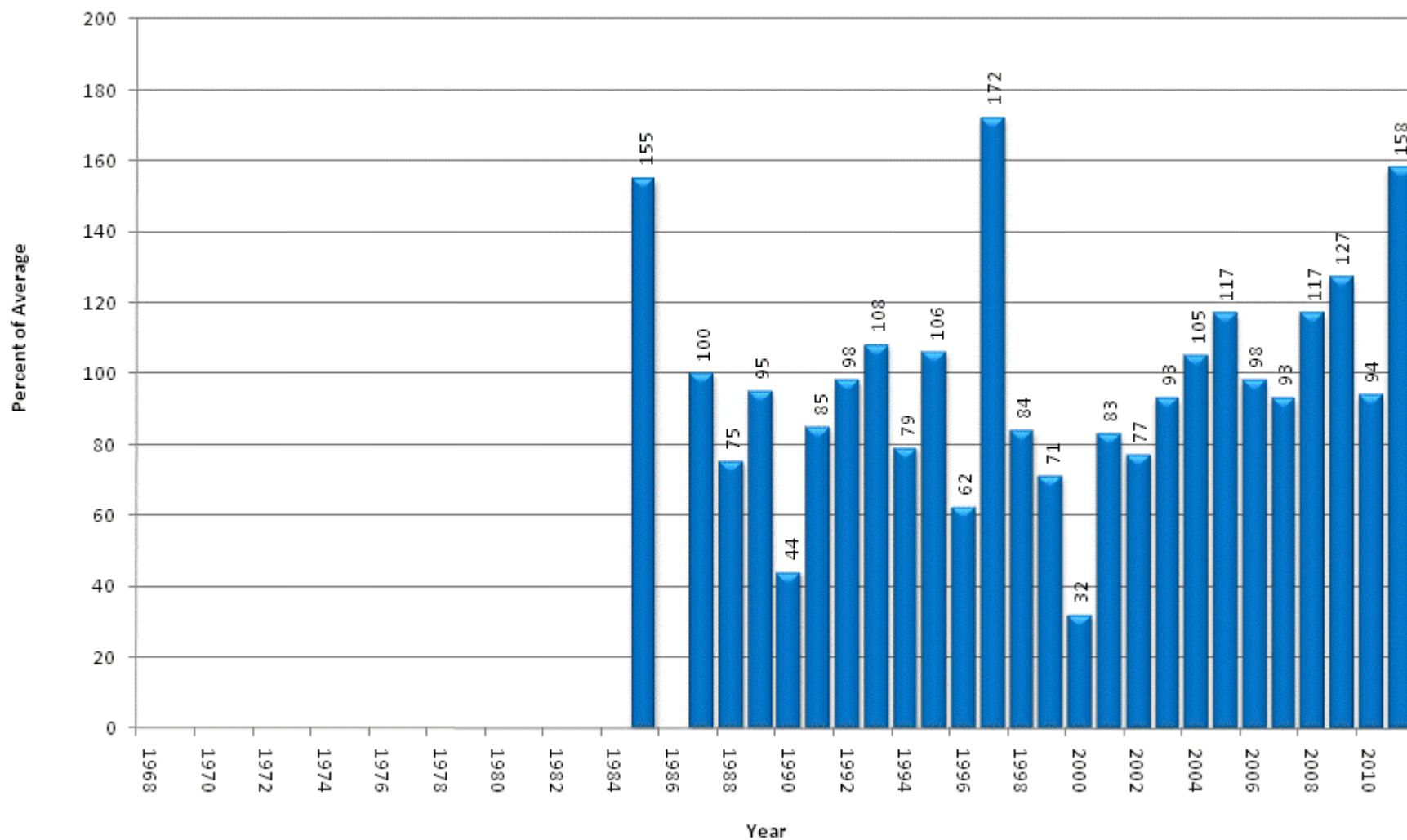

Gunnison River Basin High/Low Snowpack Summary

Based on Provisional SNOTEL data as of Jan 18, 2011

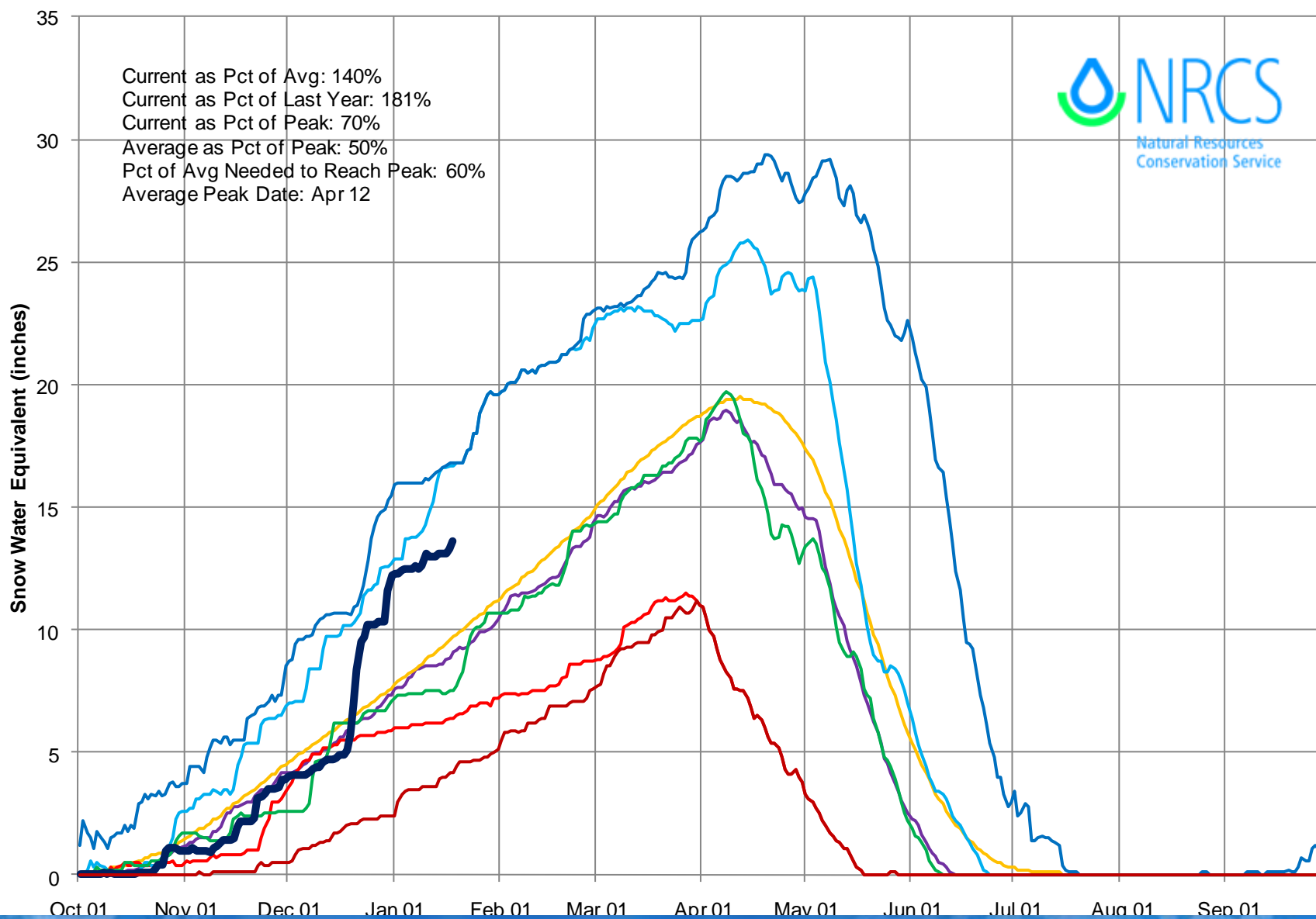

Gunnison River Basin High/Low Monthly Precipitation Summary

Based on Provisional SNOTEL data as of Jan 18, 2011

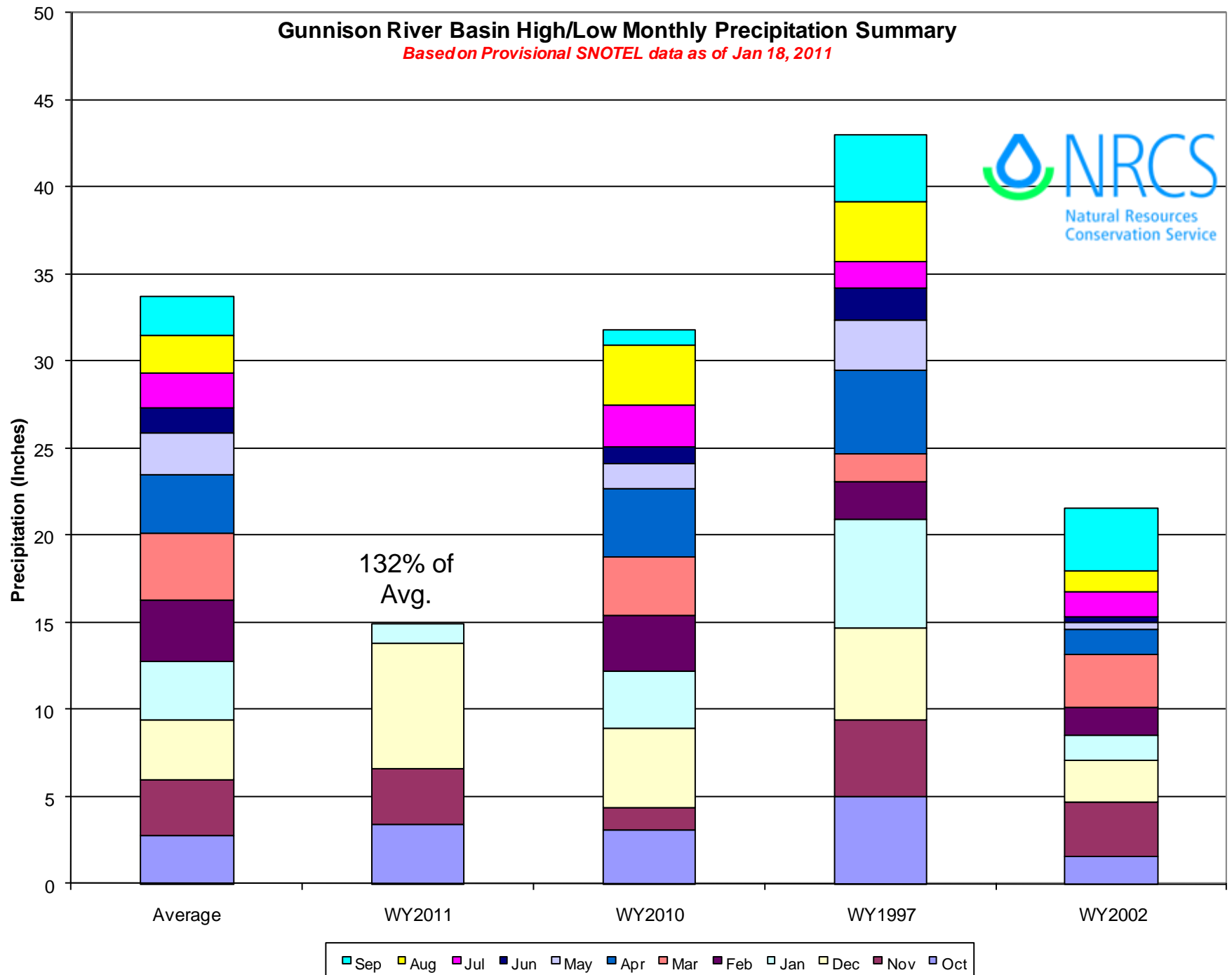

Gunnison River Basin Reservoir Storage Map

Percent of Average

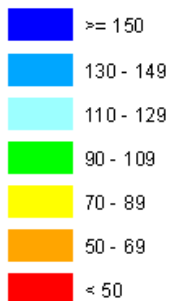

*Provisional Data
Subject to Revision*

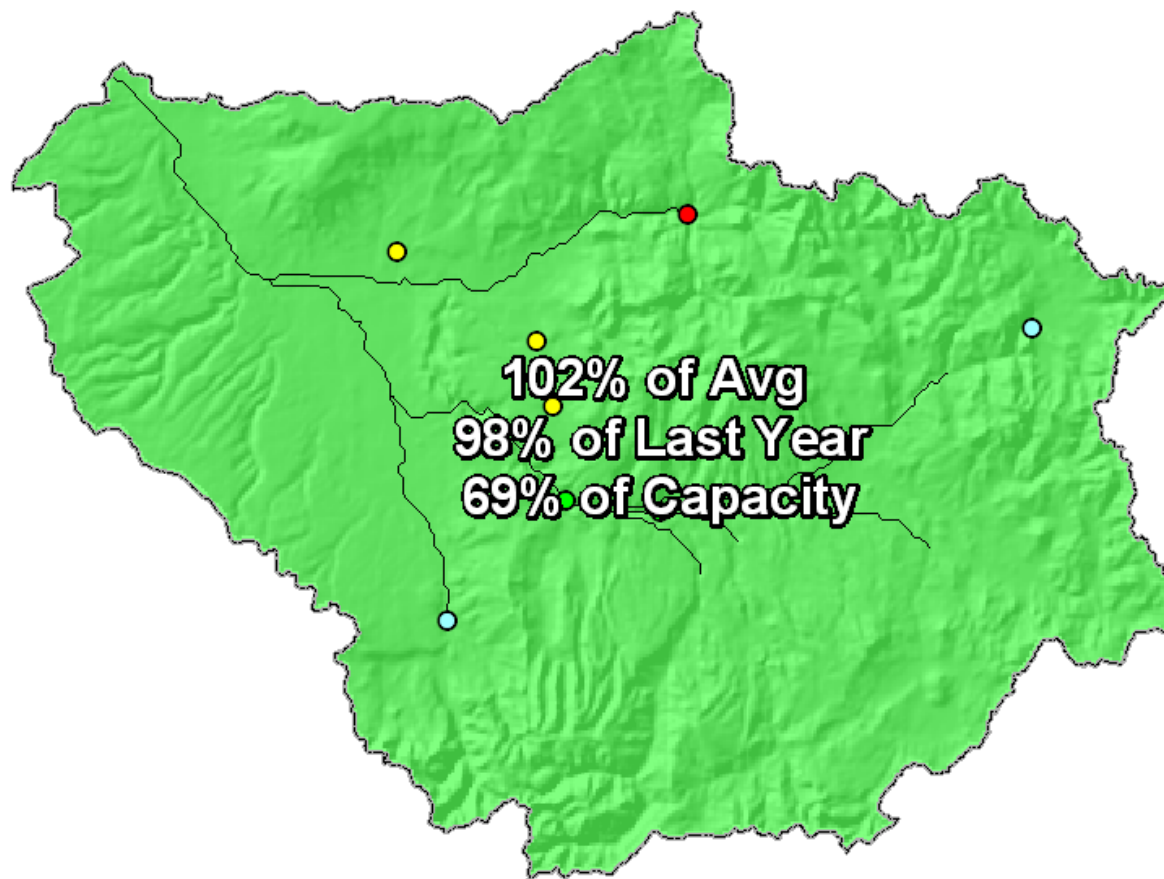

End of December 2010

GUNNISON RIVER BASIN
Reservoir Storage
Departure from Average

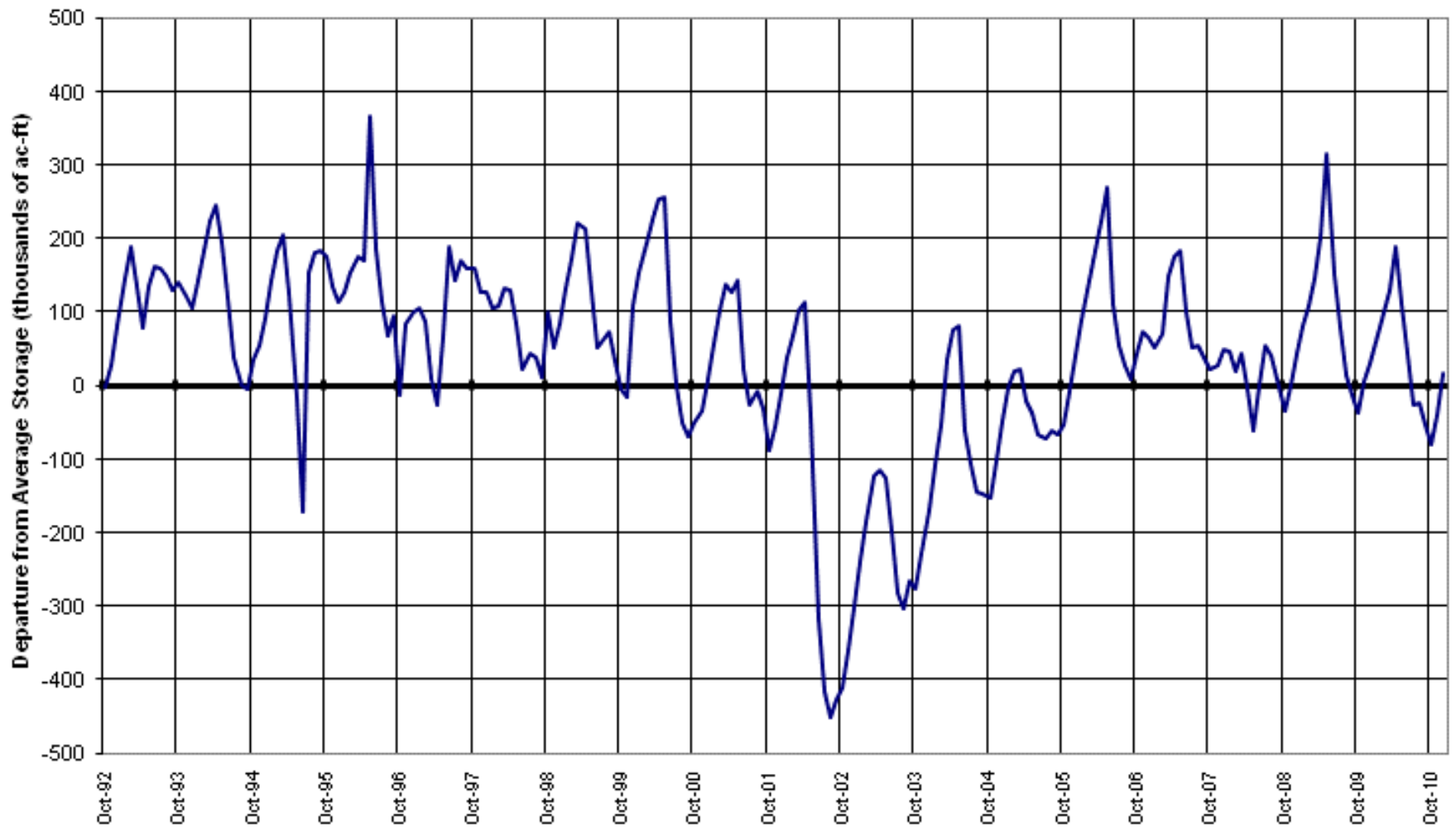

Gunnison River Basin Streamflow Forecast Map

Percent of Average

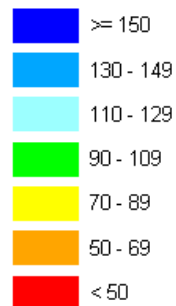

*Provisional Data
Subject to Revision*

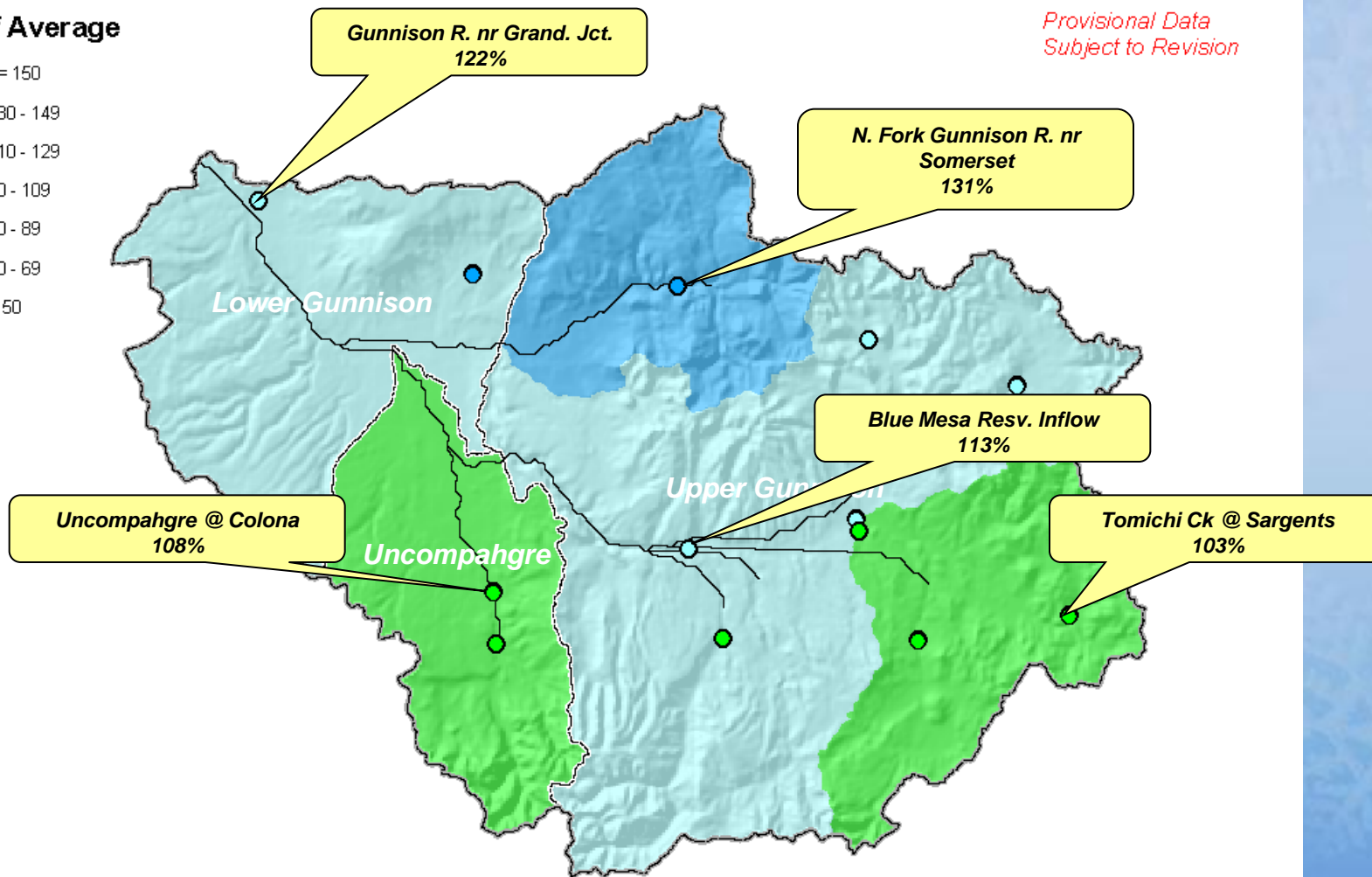

Current as of January 1, 2011

San Miguel, Dolores, Animas & San Juan River Basins Summary

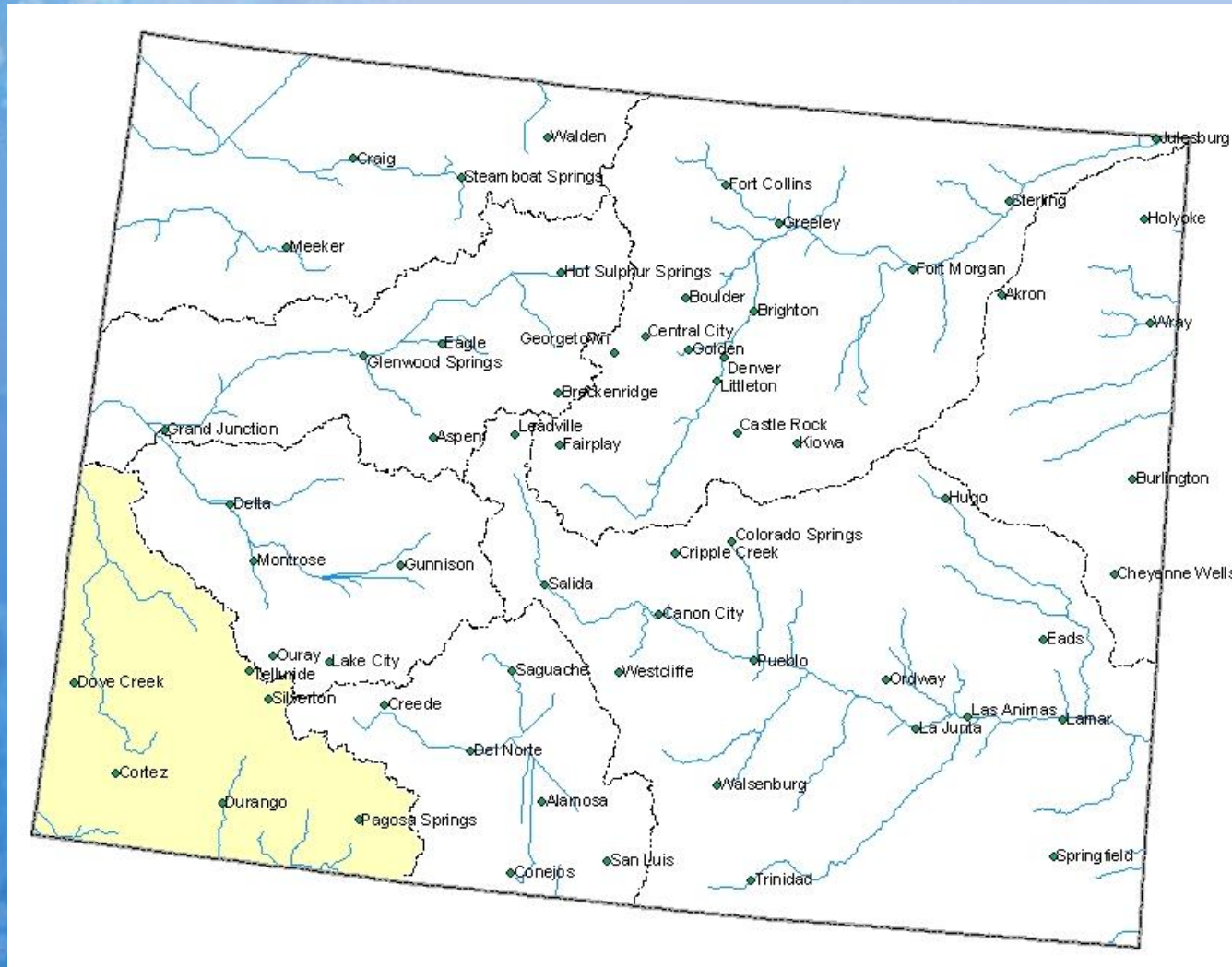

San Miguel, Dolores, Animas and San Juan River Basins Snowpack Map

Percent of Average



*Provisional Data
Subject to Revision*

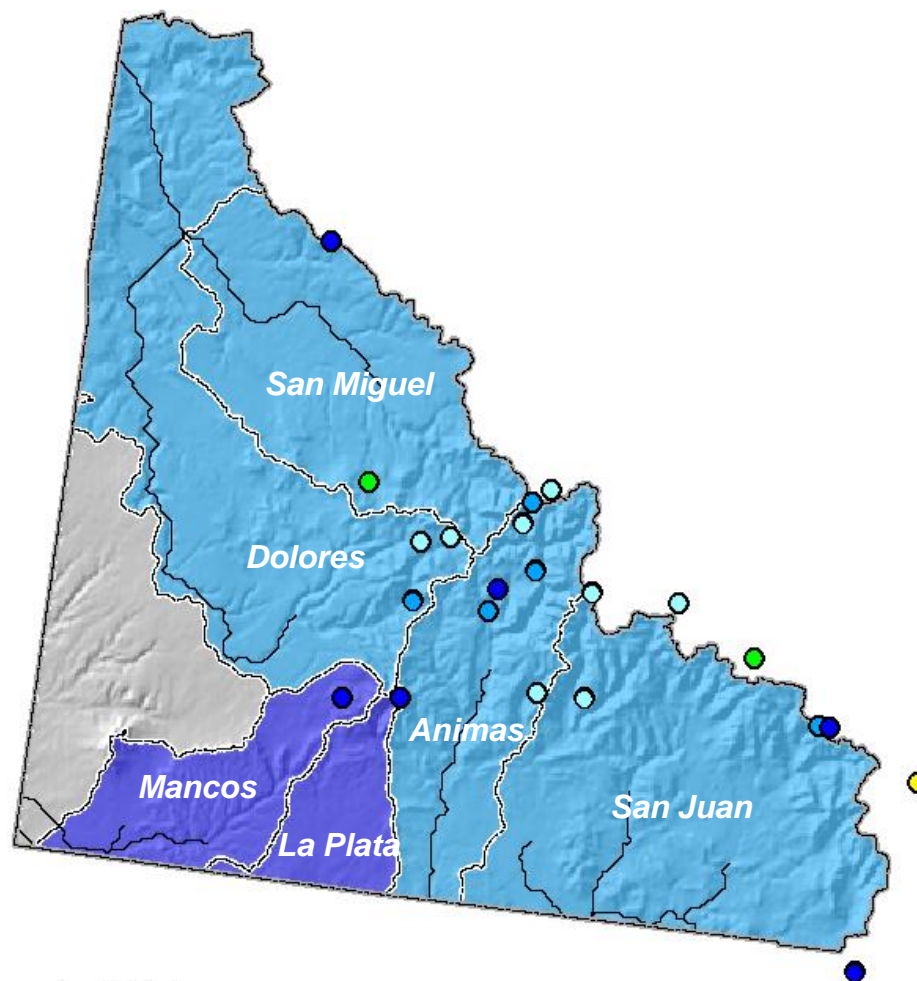

Current as of January 1, 2011

January 1 Total San Miguel, Dolores, Animas & San Juan River Basins Snowpack

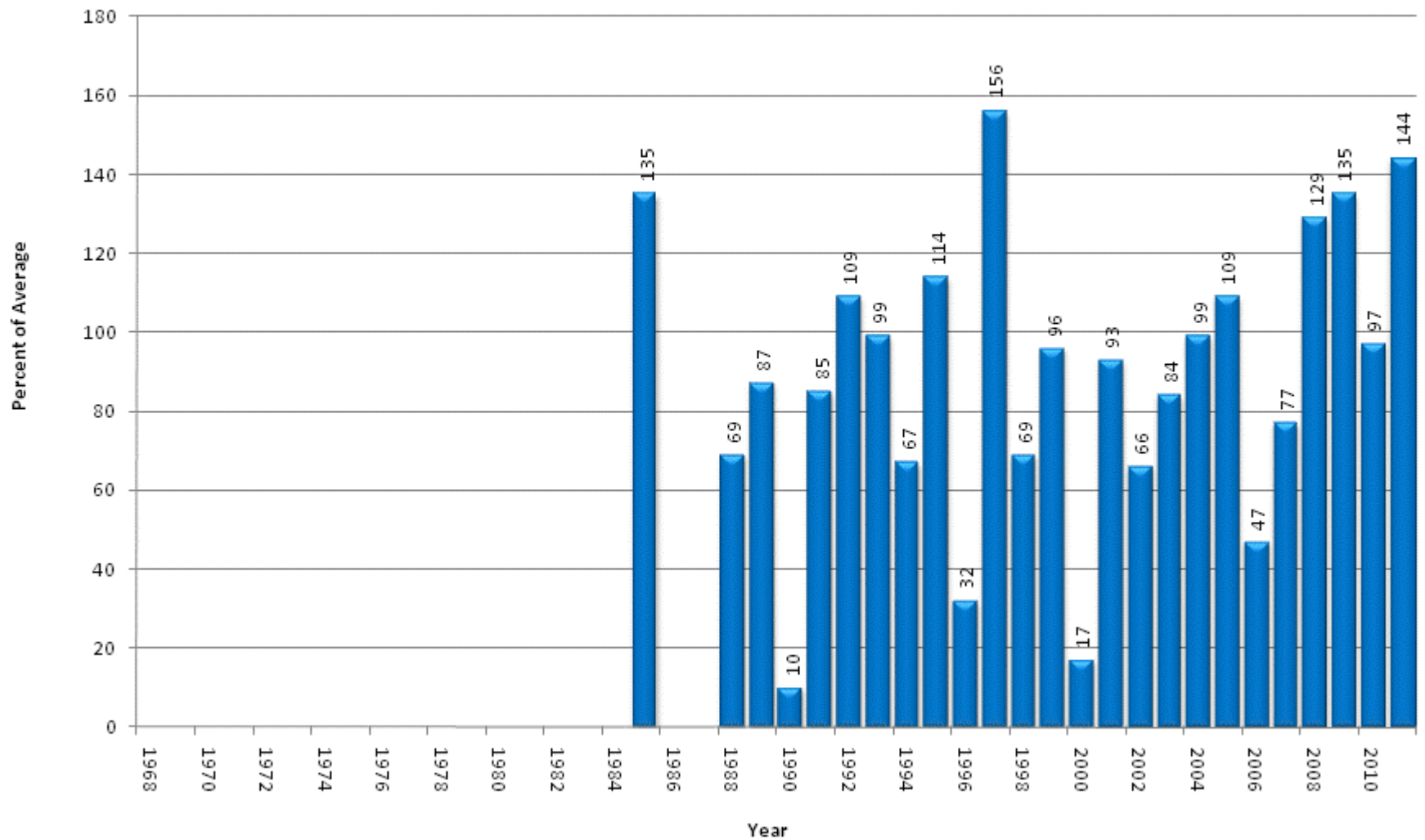

San Miguel, Dolores, Animas & San Juan River Basins High/Low Snowpack Summary

Based on Provisional SNOTEL data as of Jan 18, 2011

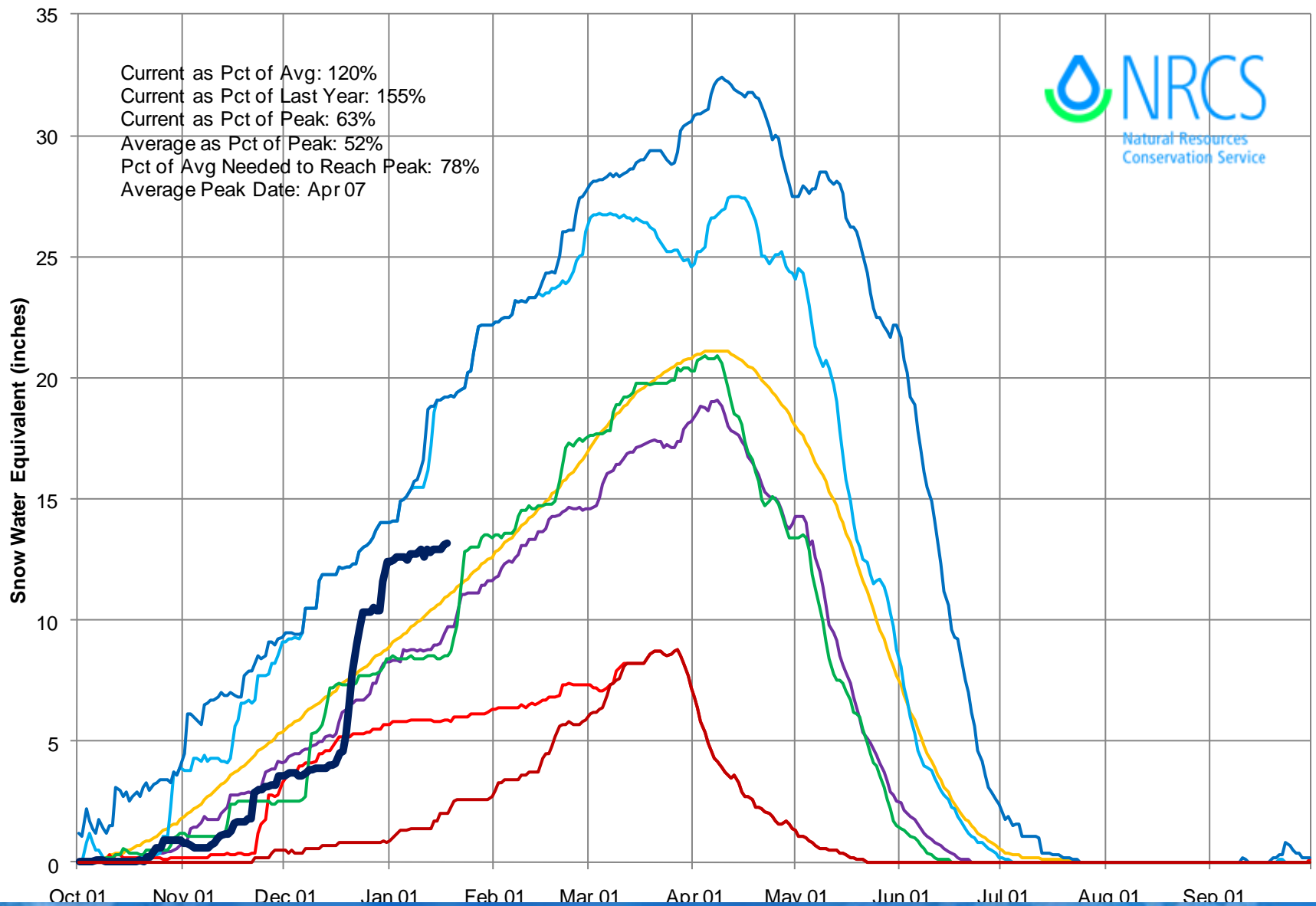

San Miguel, Dolores, Animas and San Juan River Basins High/Low Monthly Precipitation Summary

Based on Provisional SNOTEL data as of Jan 18, 2011

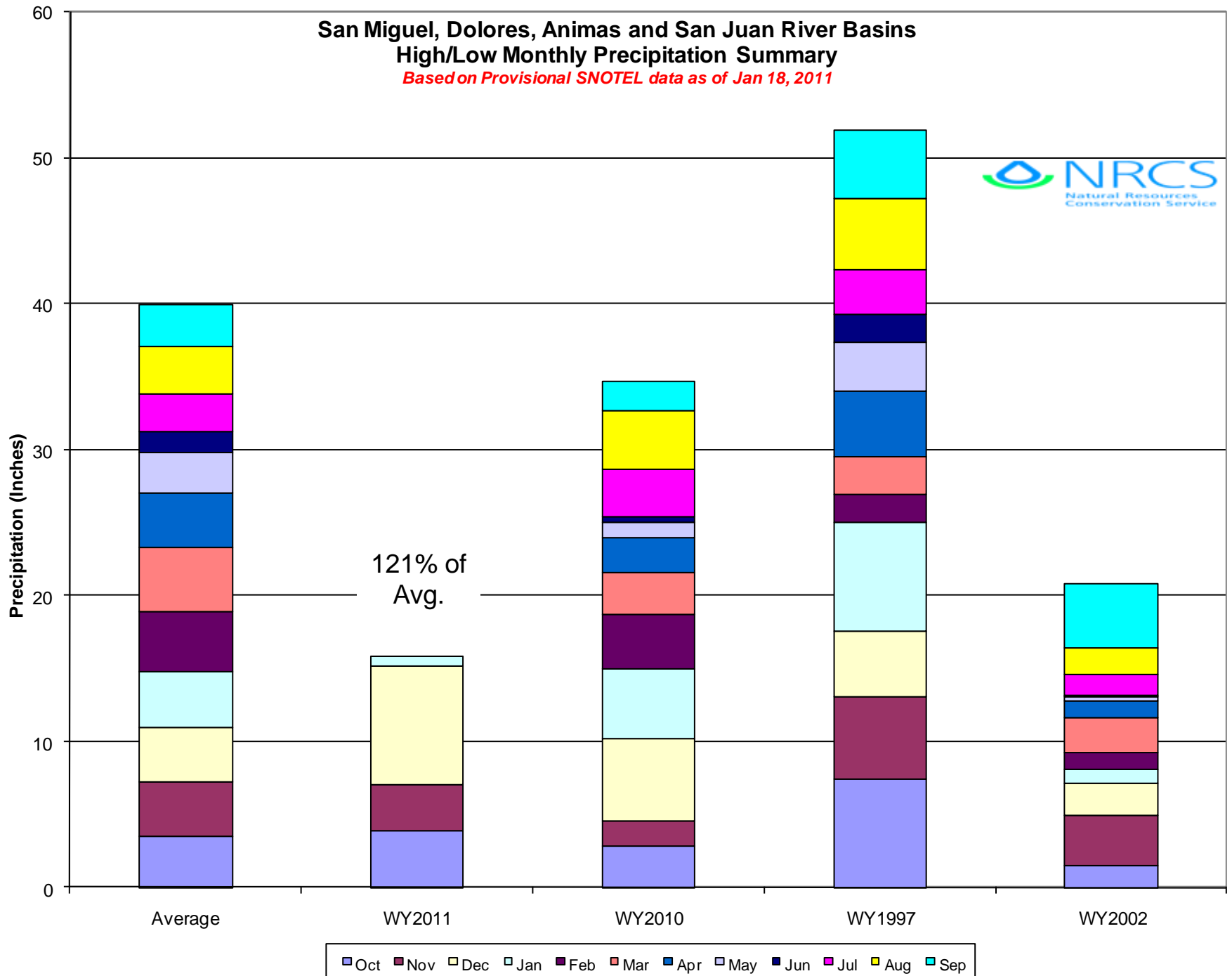

San Miguel, Dolores, Animas and San Juan River Basins Reservoir Storage Map

Percent of Average

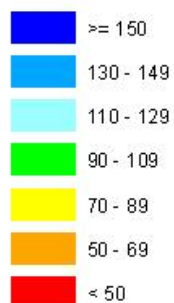

*Provisional Data
Subject to Revision*

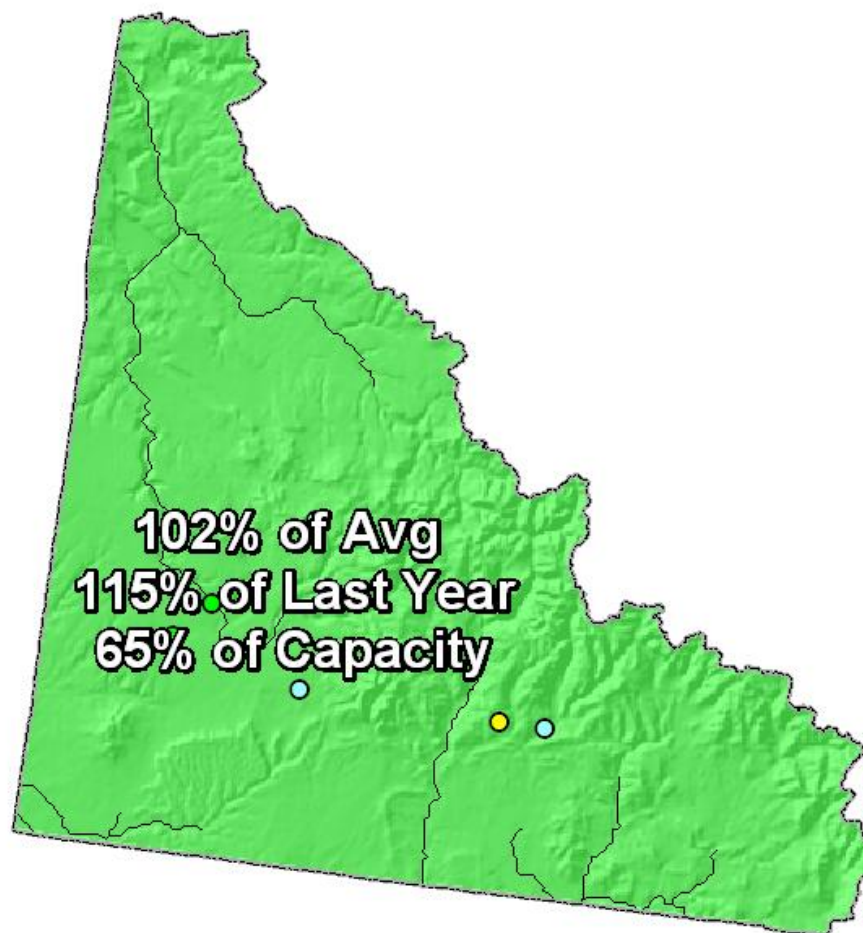

End of December 2010

SAN MIGUEL, DOLORES, ANIMAS AND SAN JUAN RIVER BASINS
Reservoir Storage
Departure from Average

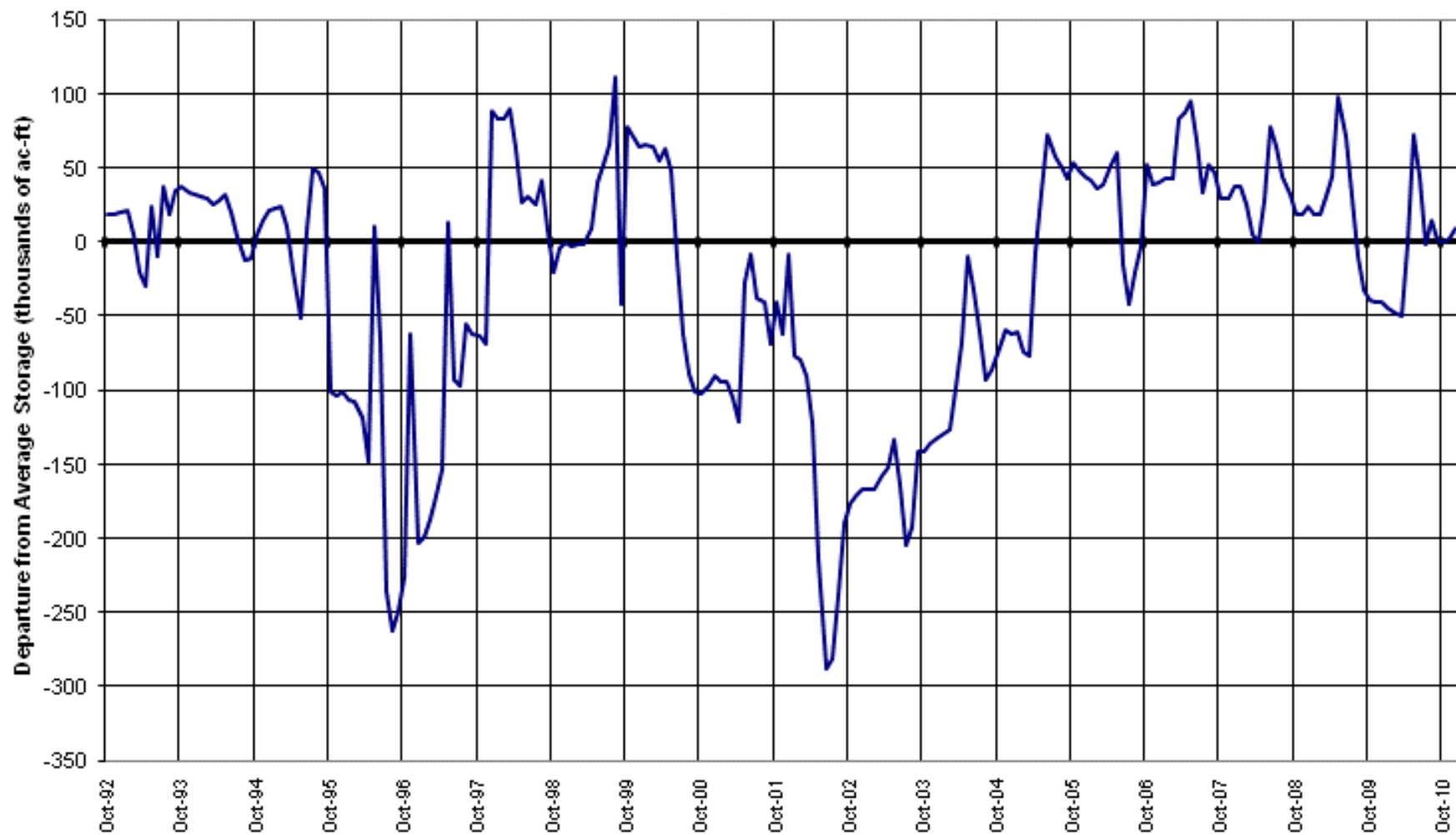

San Miguel, Dolores, Animas and San Juan River Basins Streamflow Forecast Map

Percent of Average



*Provisional Data
Subject to Revision*

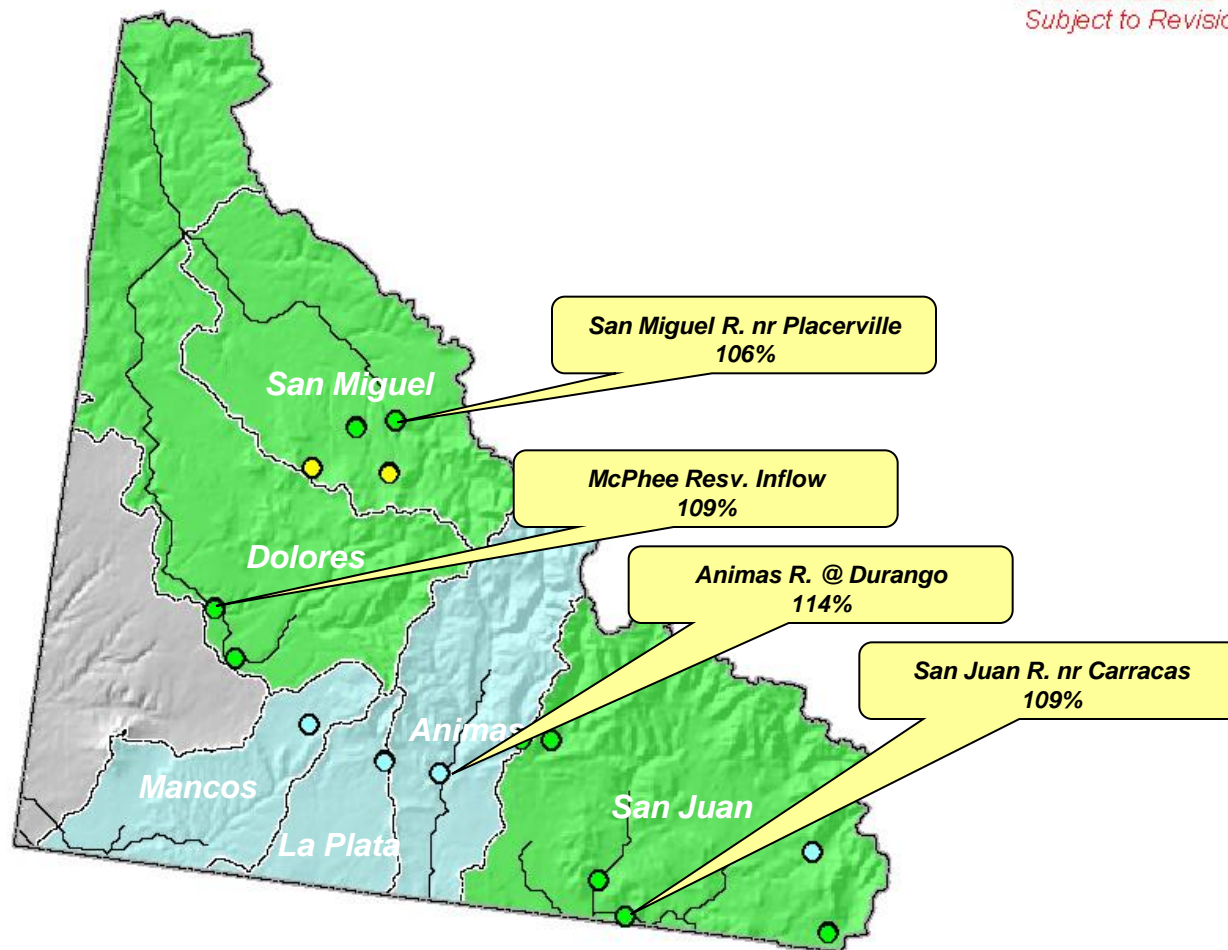

Current as of January 1, 2011

Upper Rio Grande Basin Summary

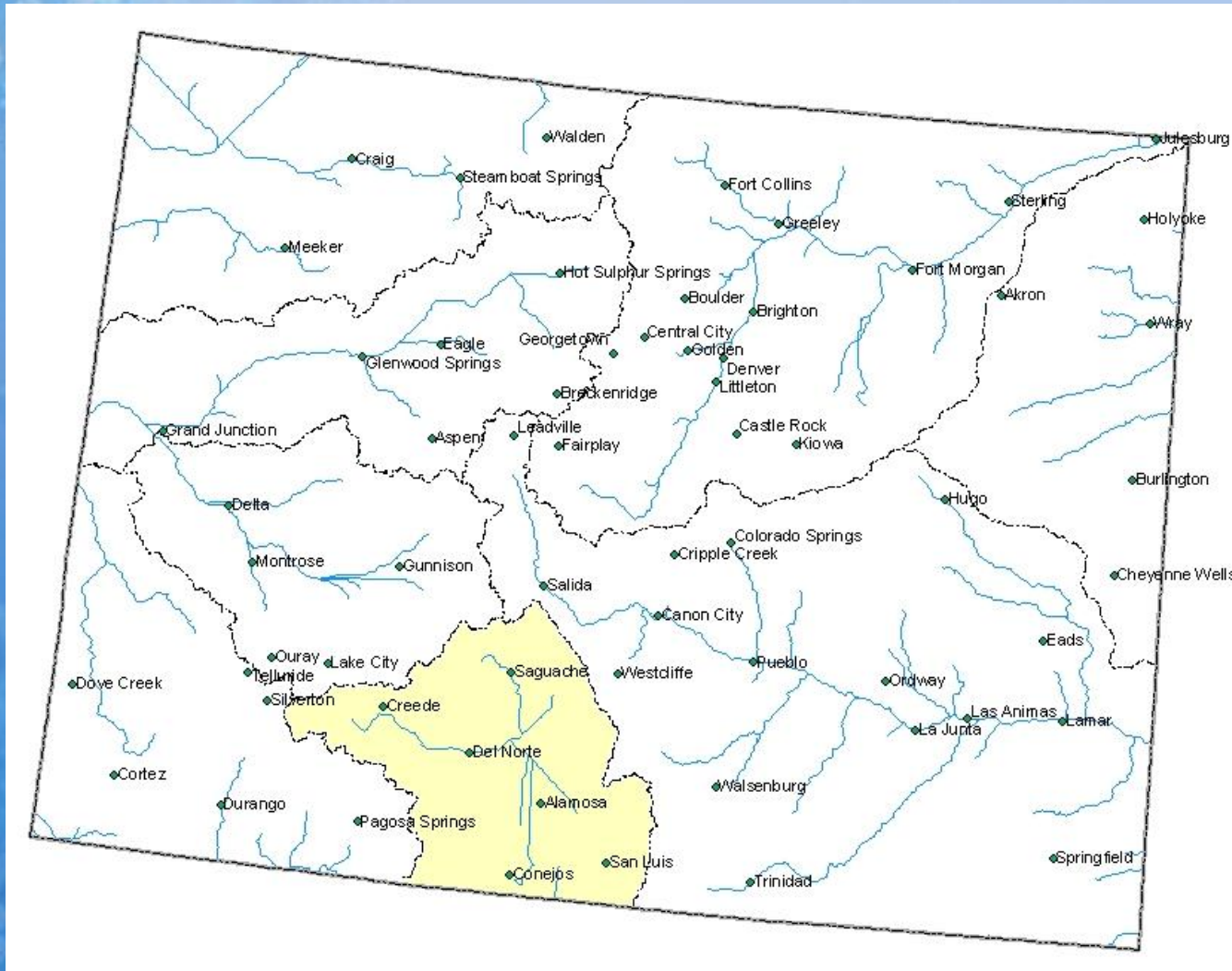

Upper Rio Grande Basin Snowpack Map

Percent of Average



*Provisional Data
Subject to Revision*

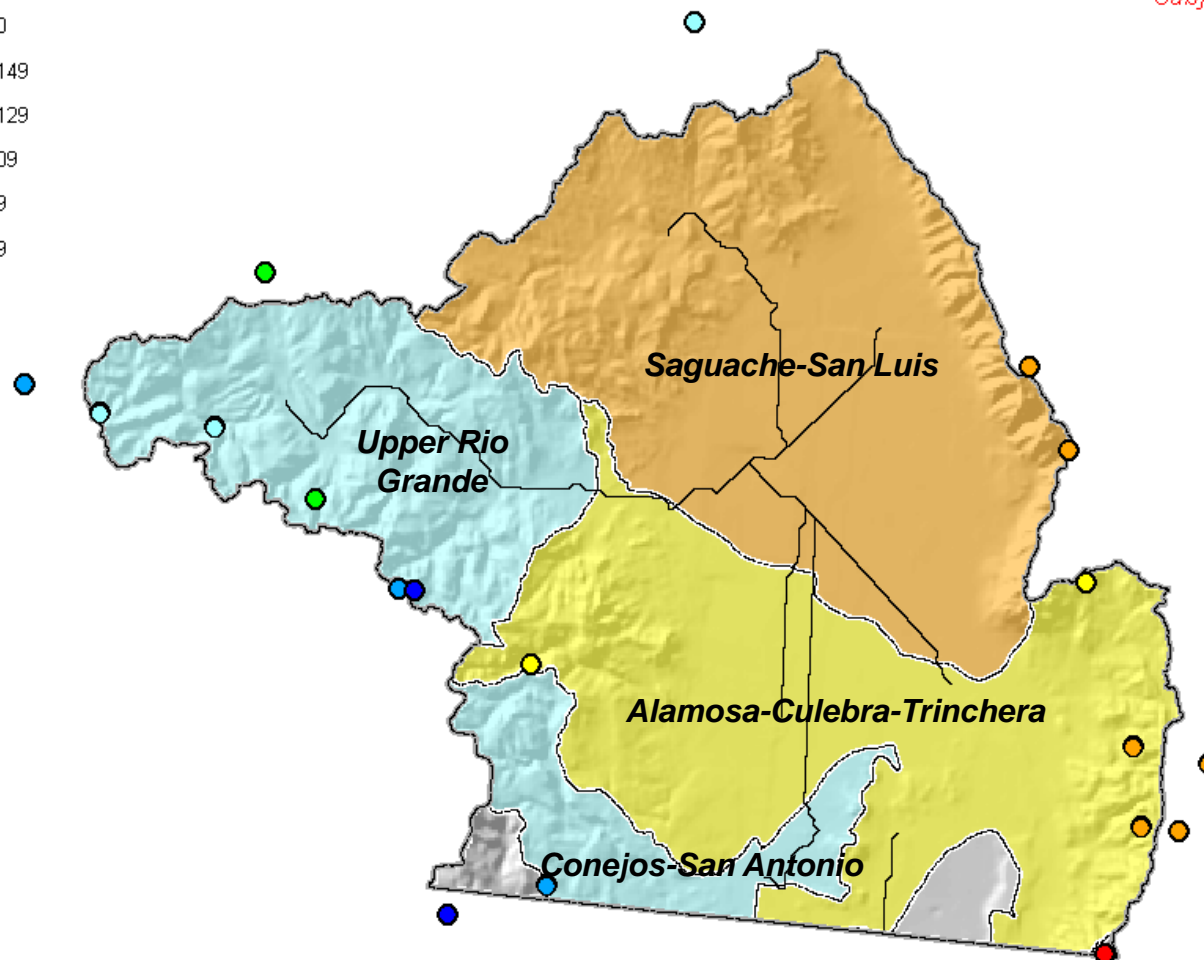

Current as of January 1, 2011

January 1 Total Upper Rio Grande Basin Snowpack

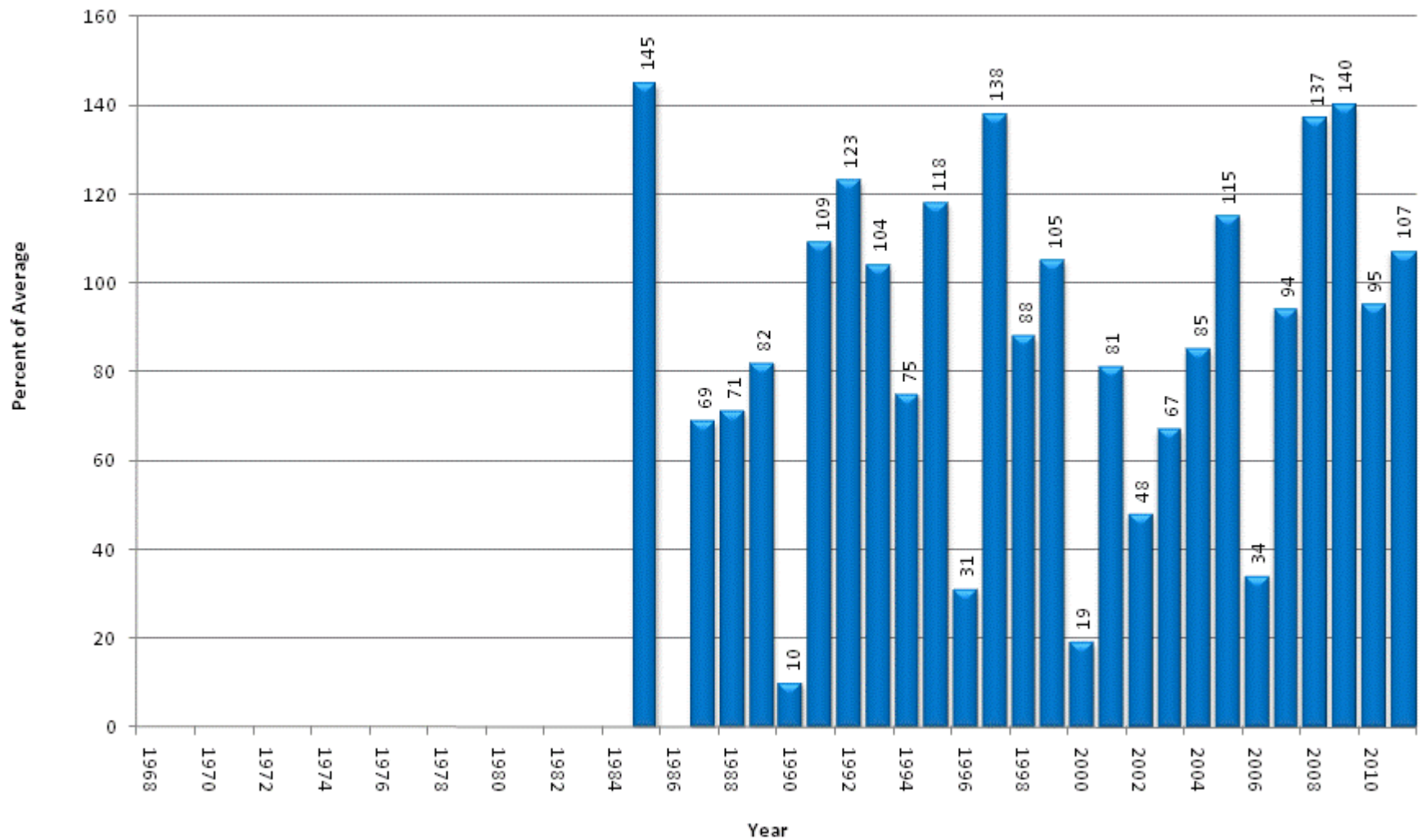

Upper Rio Grande Basin High/Low Snowpack Summary

Based on Provisional SNOTEL data as of Jan 18, 2011

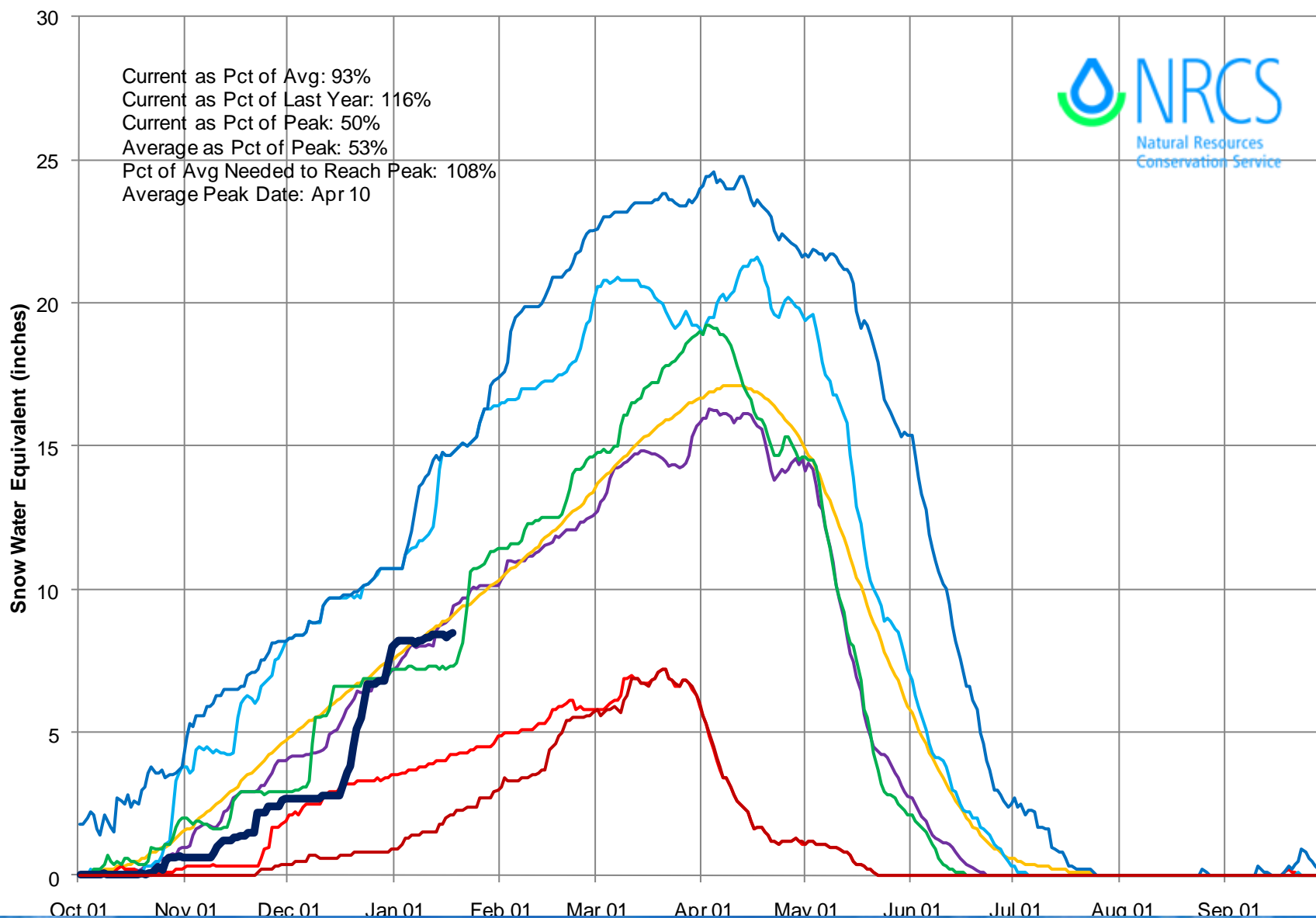

Upper Rio Grande Basin High/Low Monthly Precipitation Summary

Based on Provisional SNOTEL data as of Jan 18, 2011

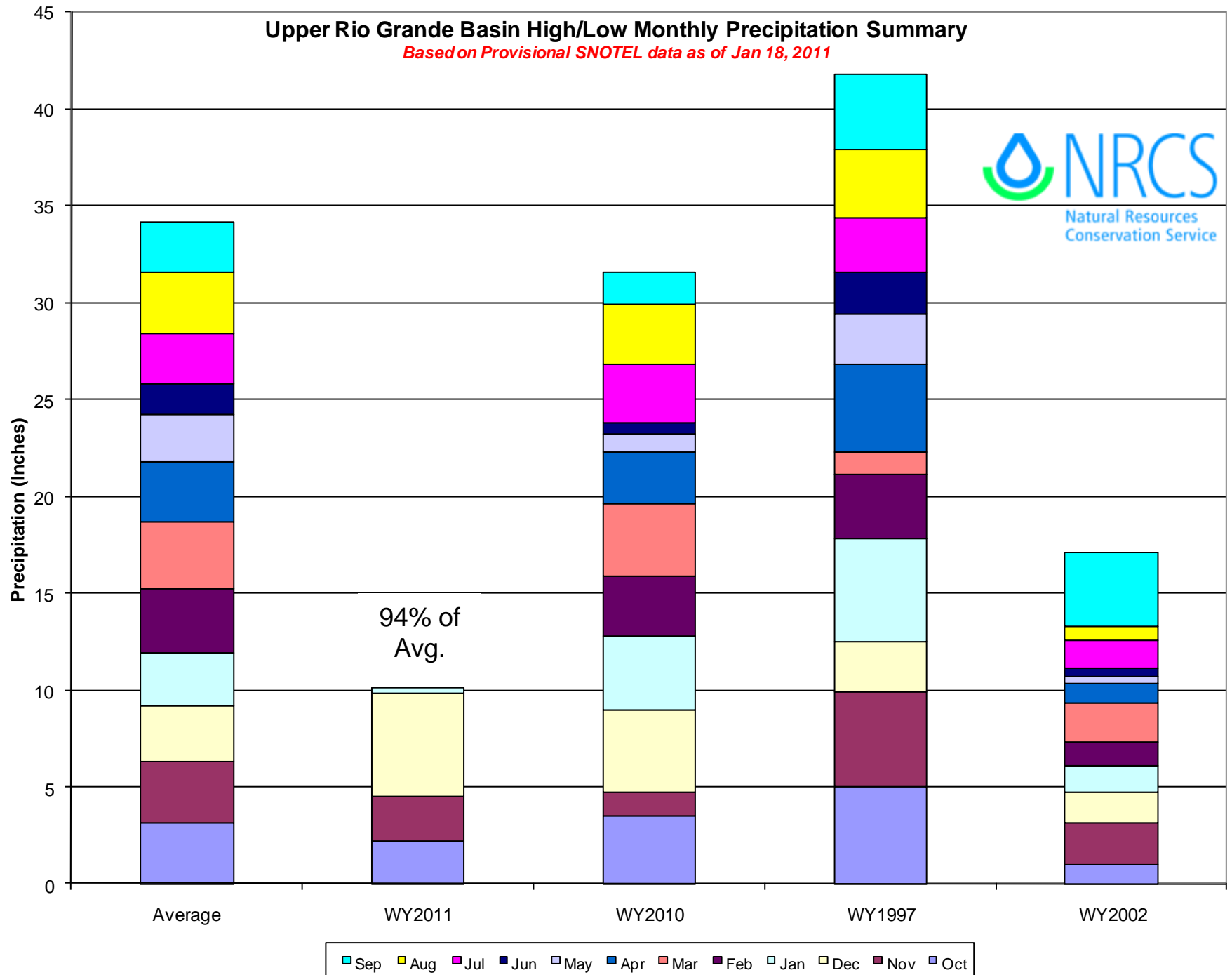

Upper Rio Grande Basin Reservoir Storage Map

Percent of Average

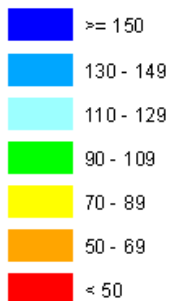

*Provisional Data
Subject to Revision*

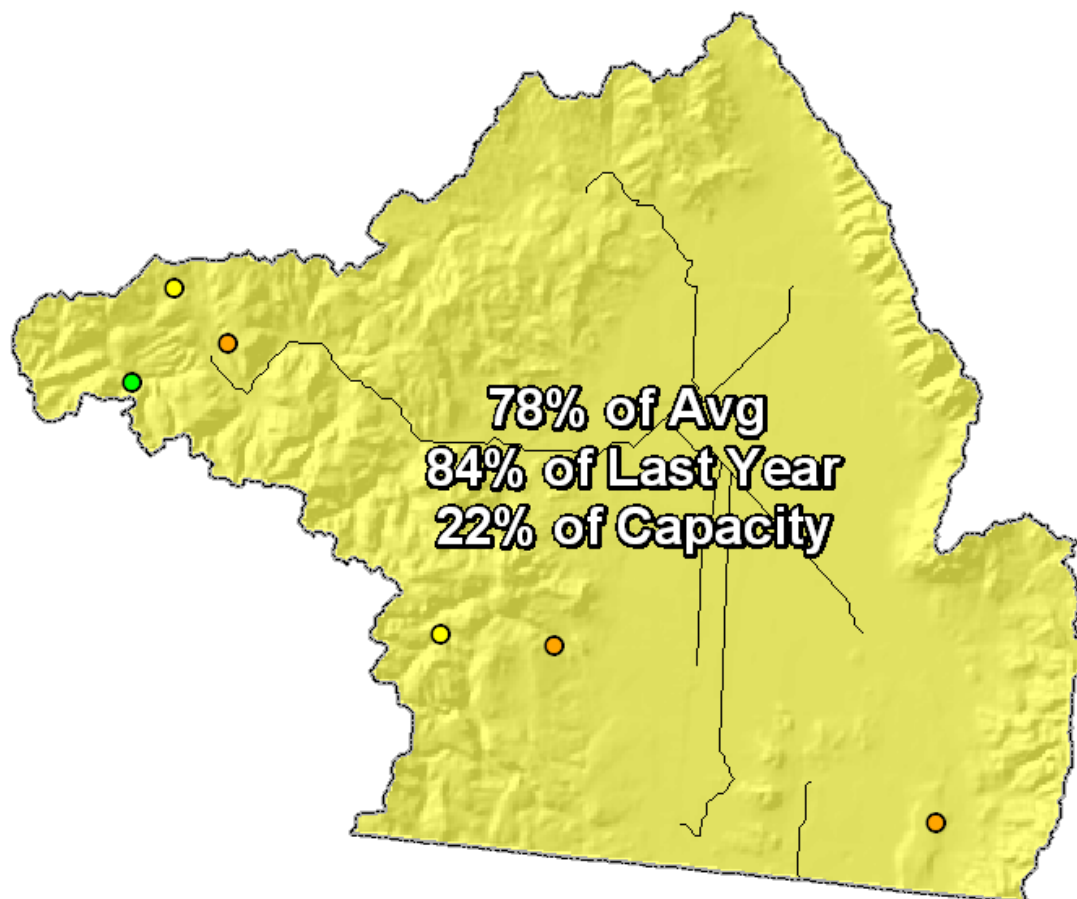

End of December 2010

UPPER RIO GRANDE BASIN
Reservoir Storage
Departure from Average

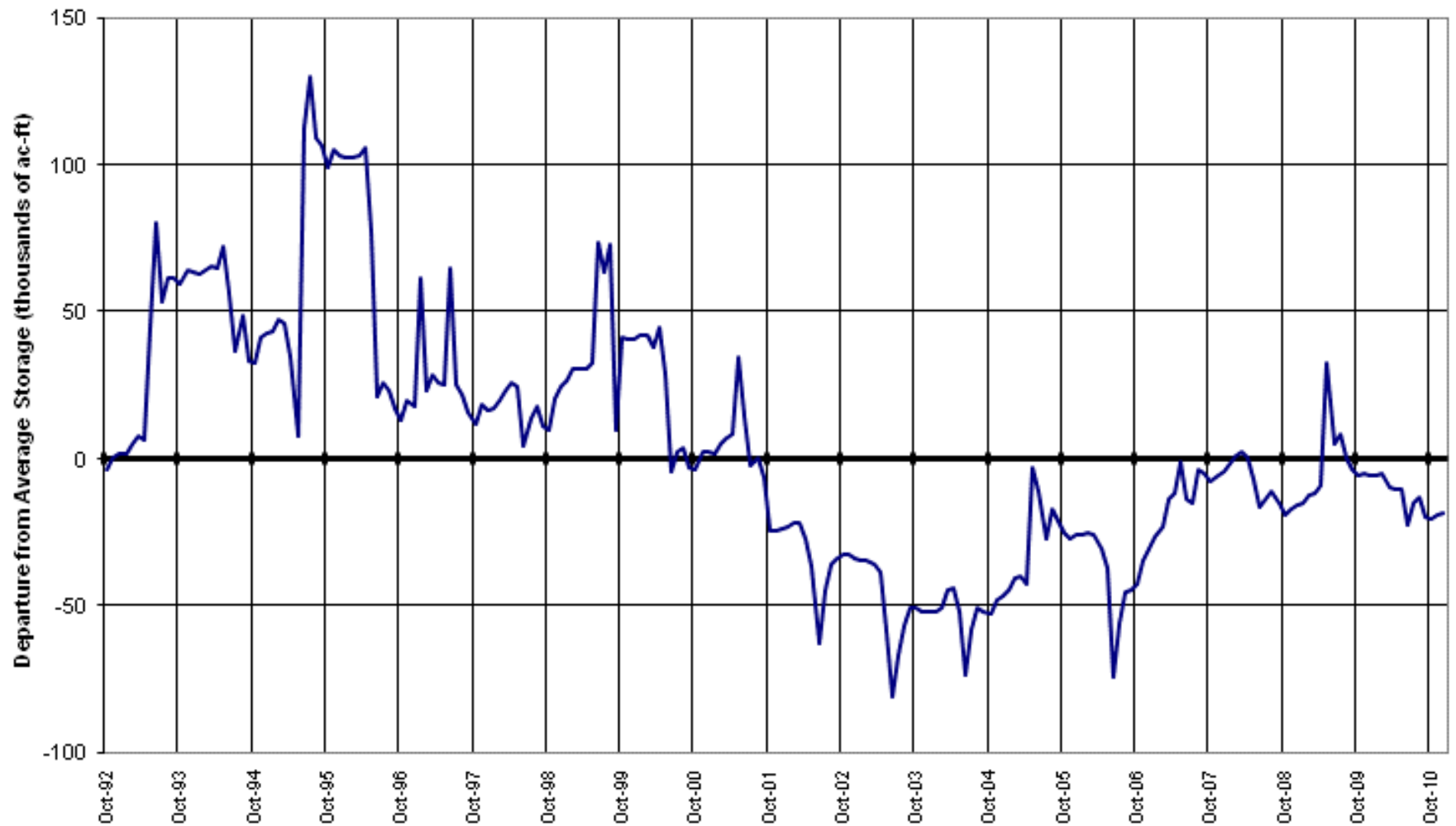

Upper Rio Grande Basin Streamflow Forecast Map

Percent of Average



*Provisional Data
Subject to Revision*

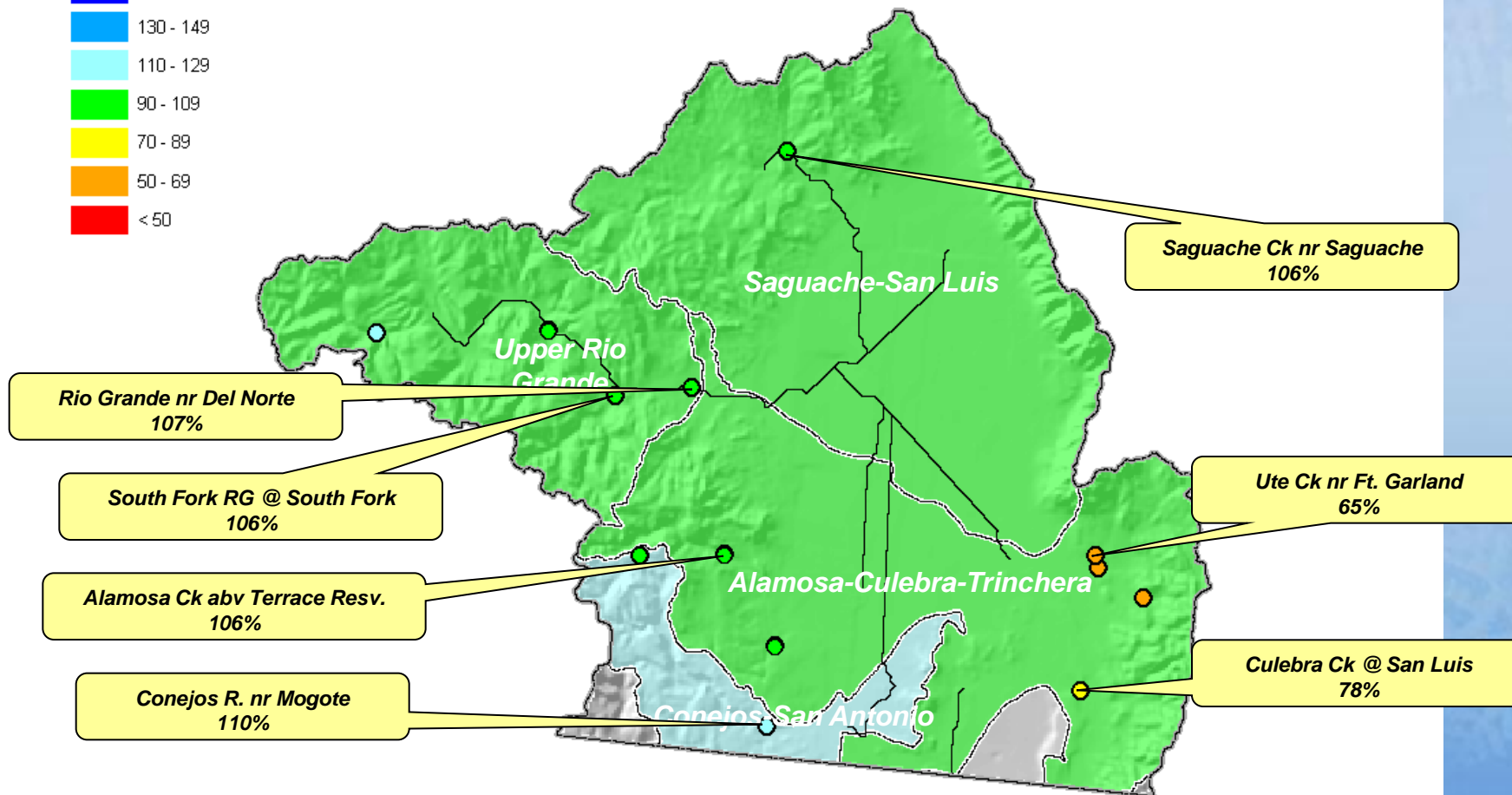

Current as of January 1, 2011

Arkansas River Basin Summary

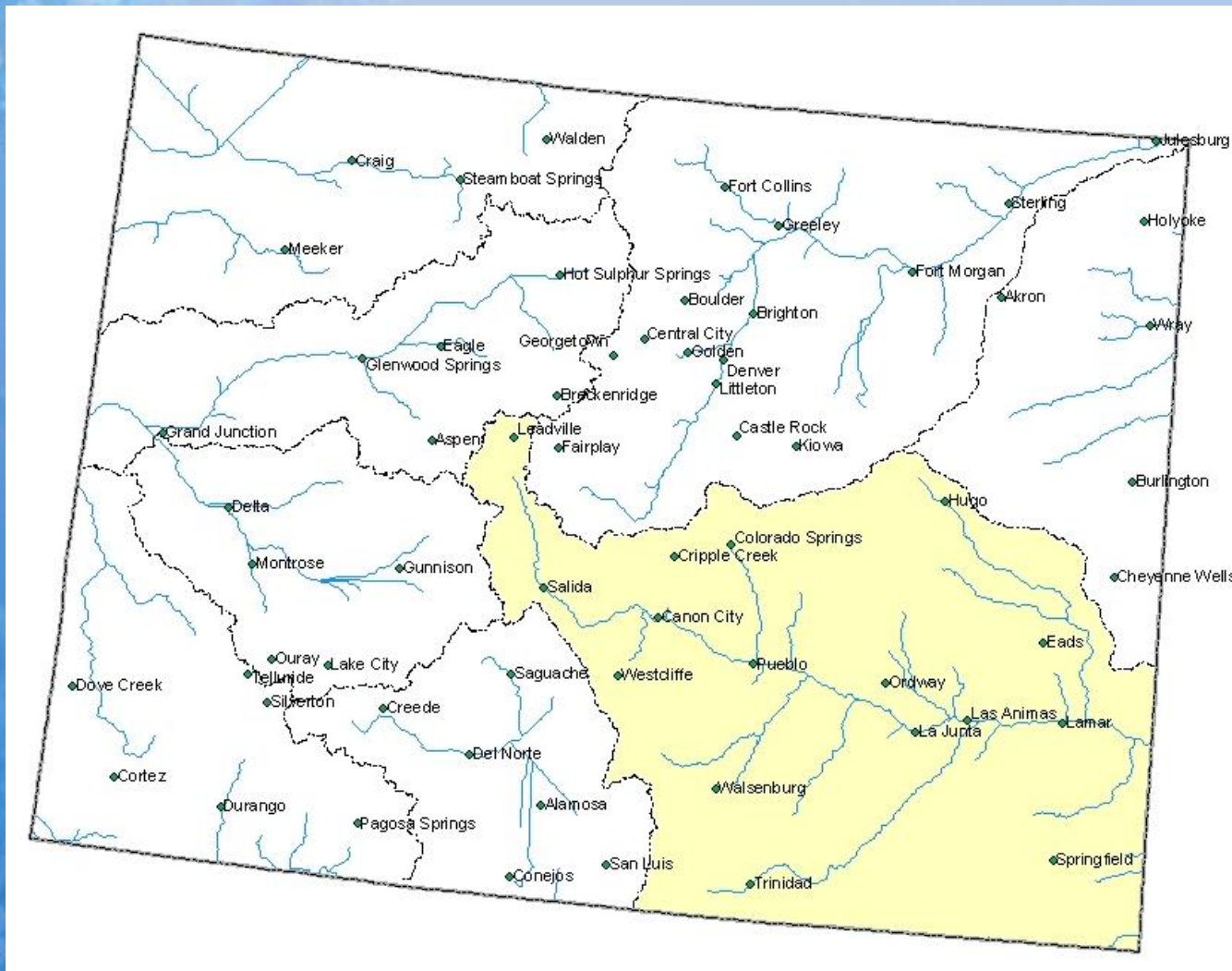

Arkansas River Basin Snowpack Map

*Provisional Data
Subject to Revision*

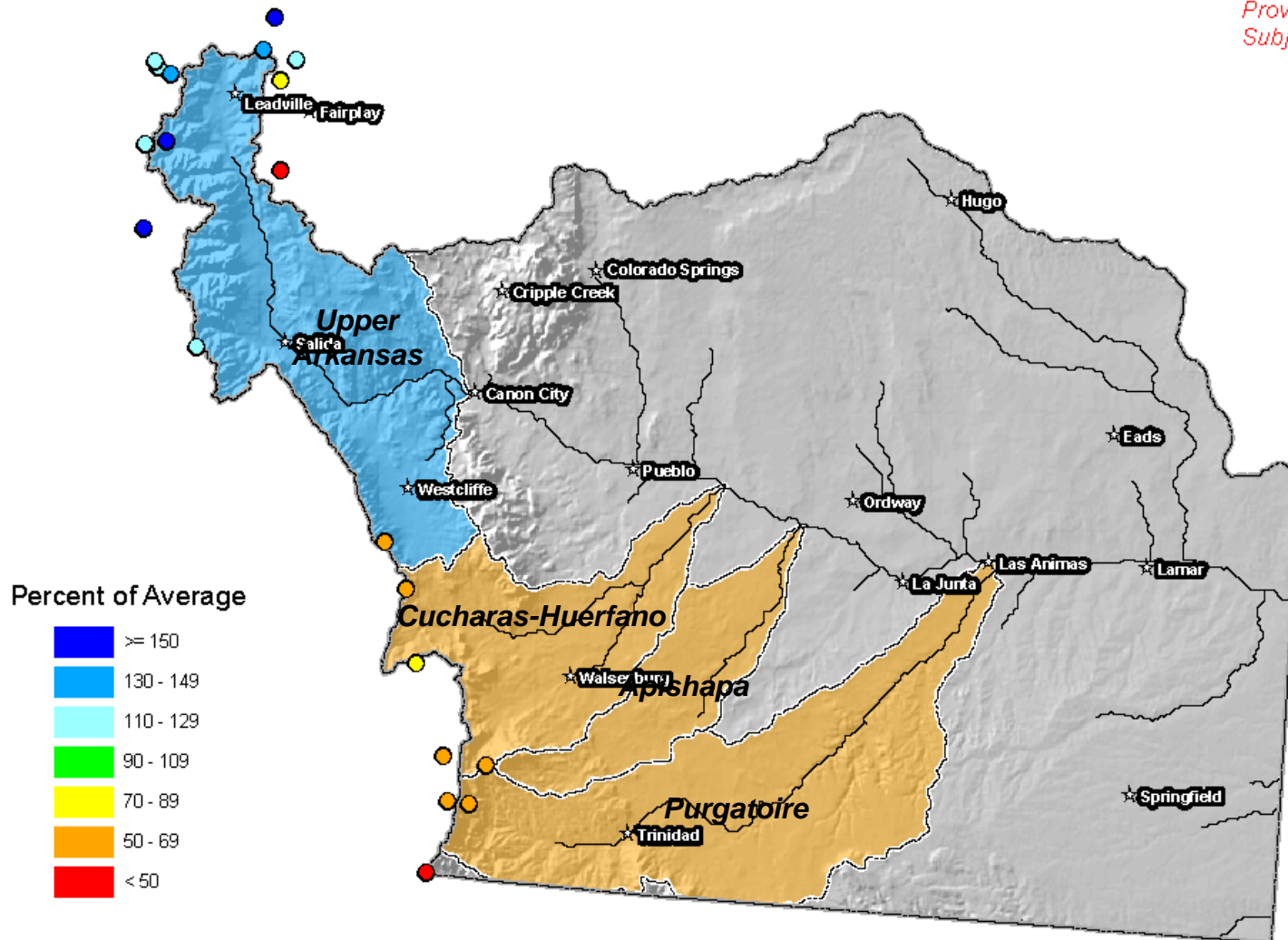

Current as of January 1, 2011

January 1 Total Arkansas River Basin Snowpack

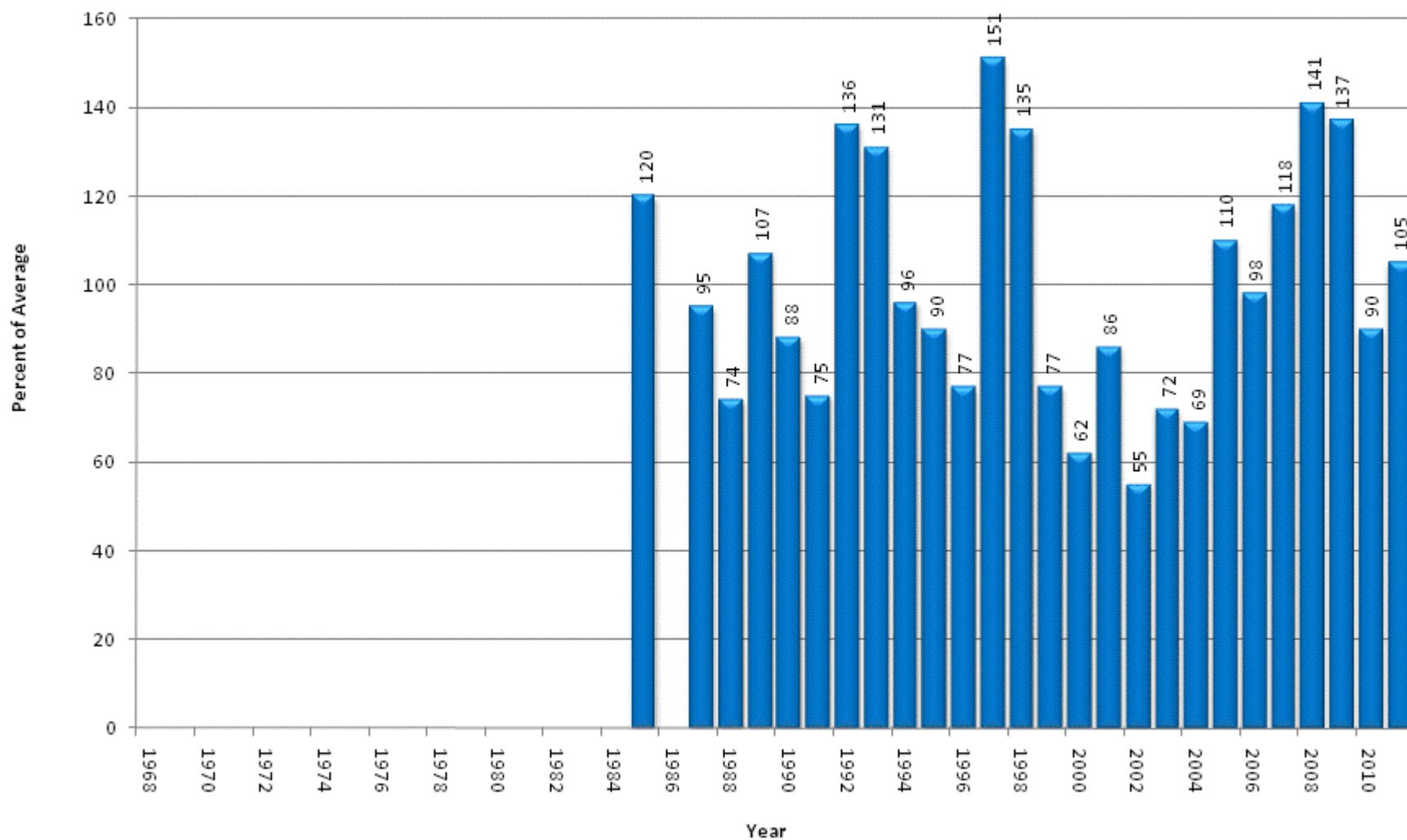

Arkansas River Basin High/Low Snowpack Summary

Based on Provisional SNOTEL data as of Jan 18, 2011

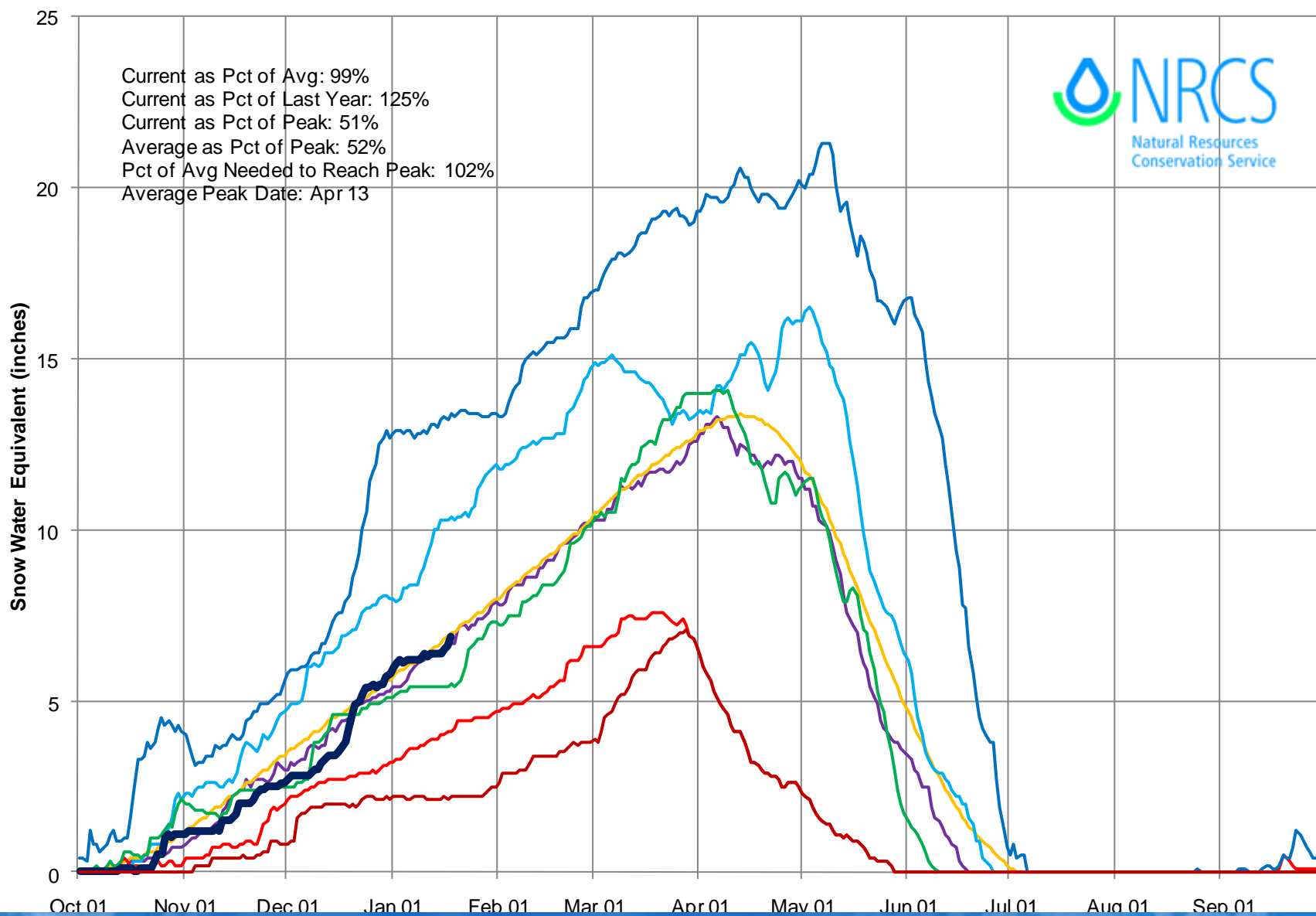

Arkansas River Basin High/Low Monthly Precipitation Summary

Based on Provisional SNOTEL data as of Jan 18, 2011

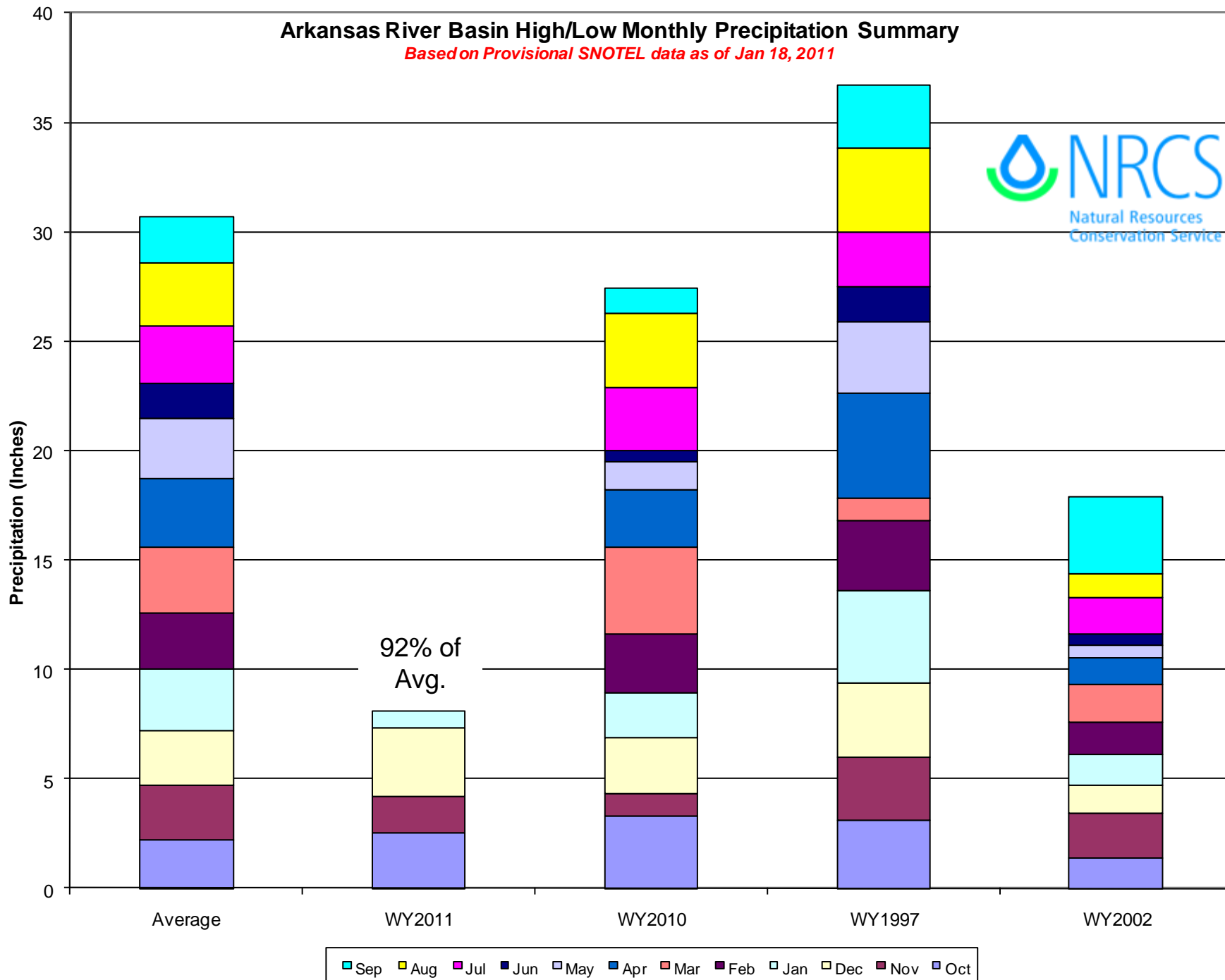

Arkansas River Basin Reservoir Storage Map

*Provisional Data
Subject to Revision*

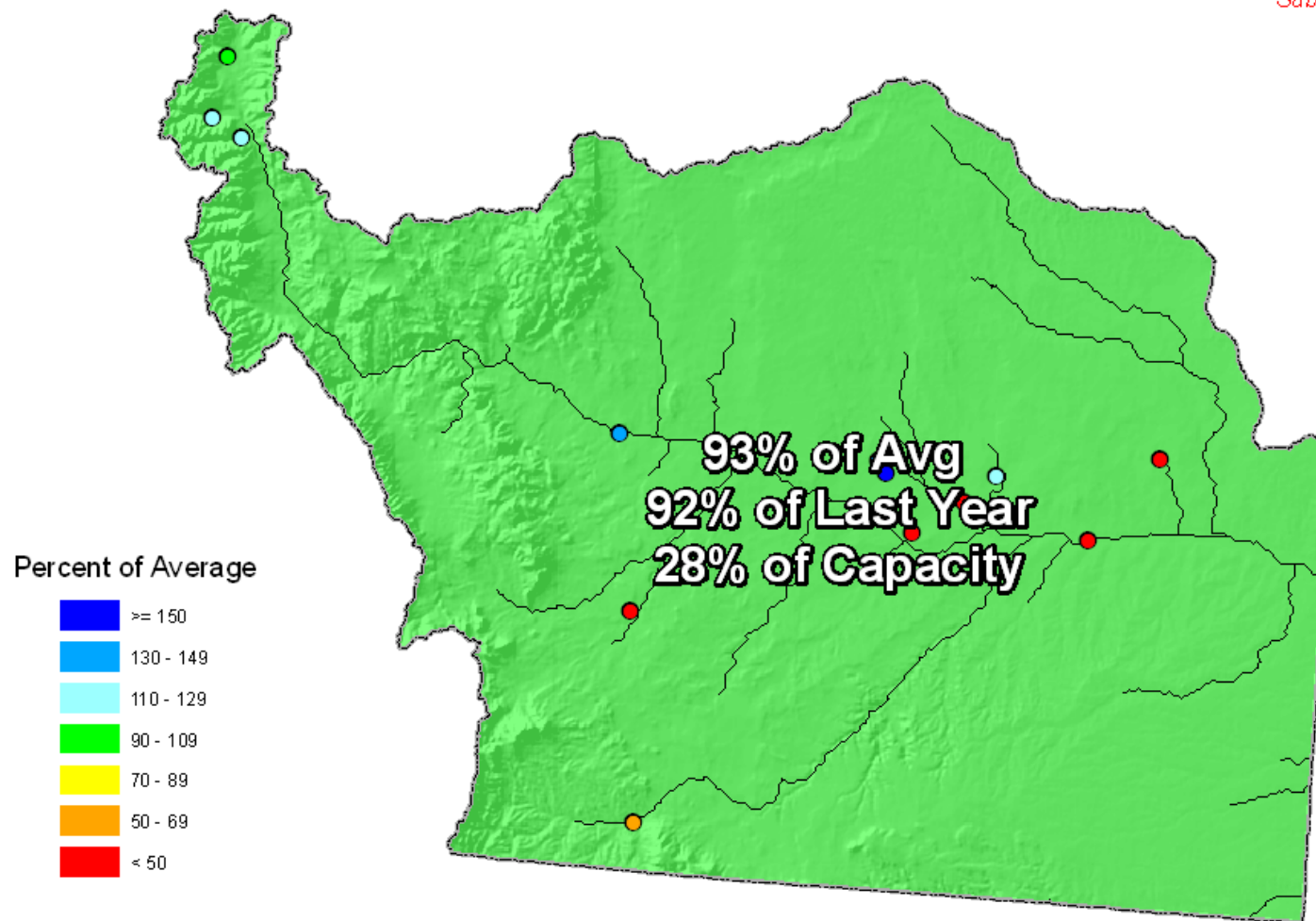

End of December 2010

**ARKANSAS RIVER BASIN
Reservoir Storage
Departure from Average**

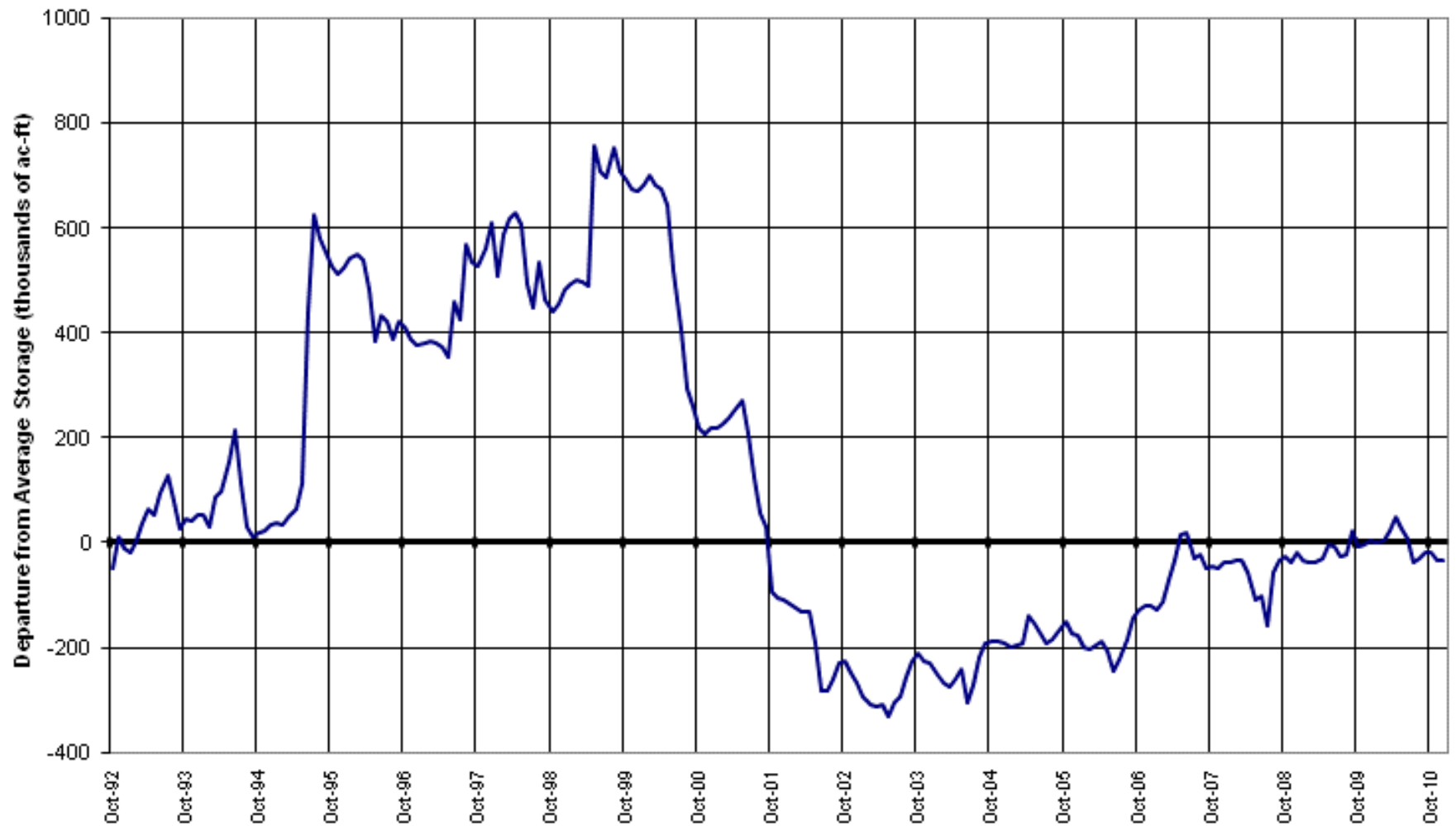

Arkansas River Basin Streamflow Forecast Map

*Provisional Data
Subject to Revision*

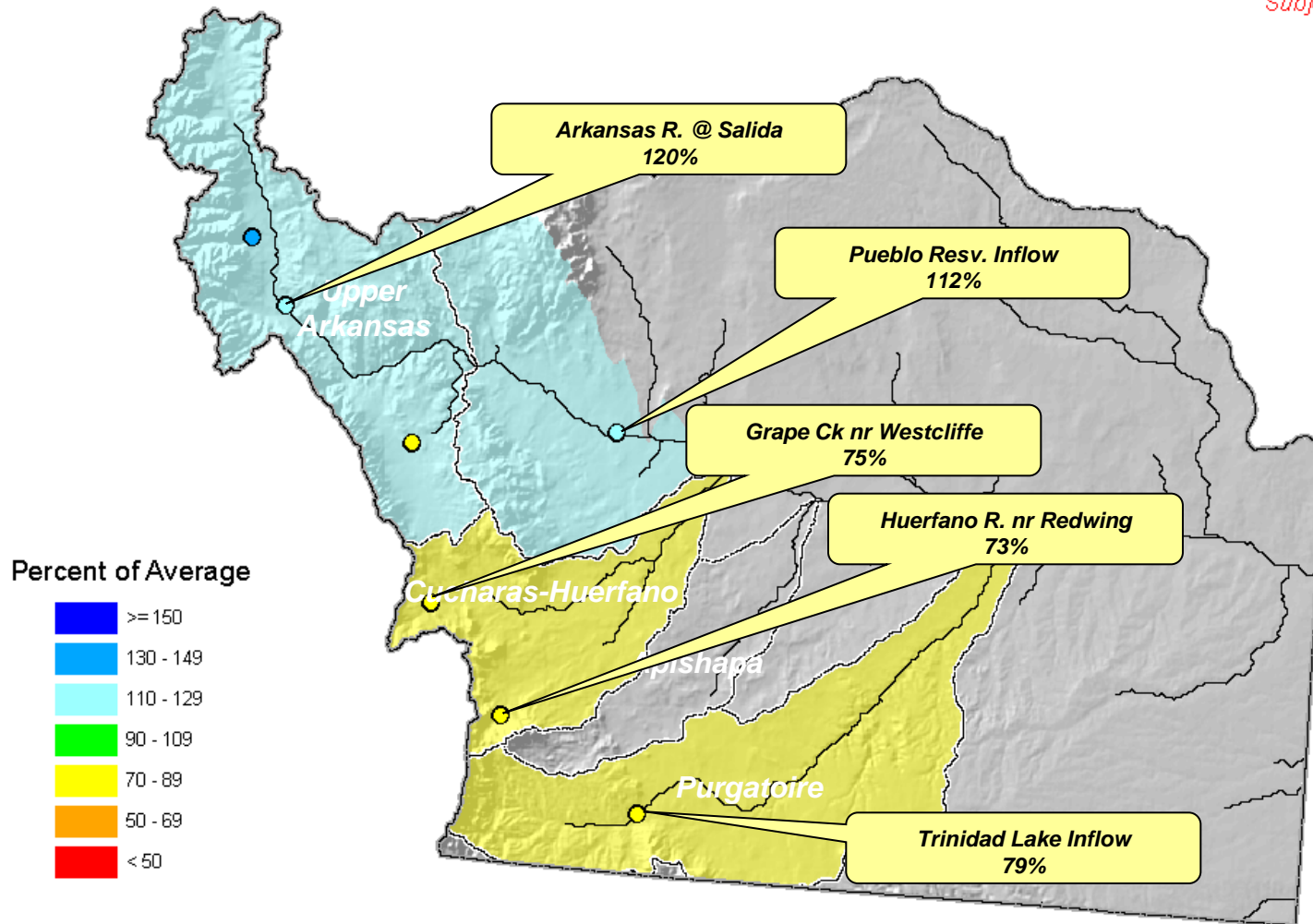

Current as of January 1, 2011

Colorado Statewide Summary

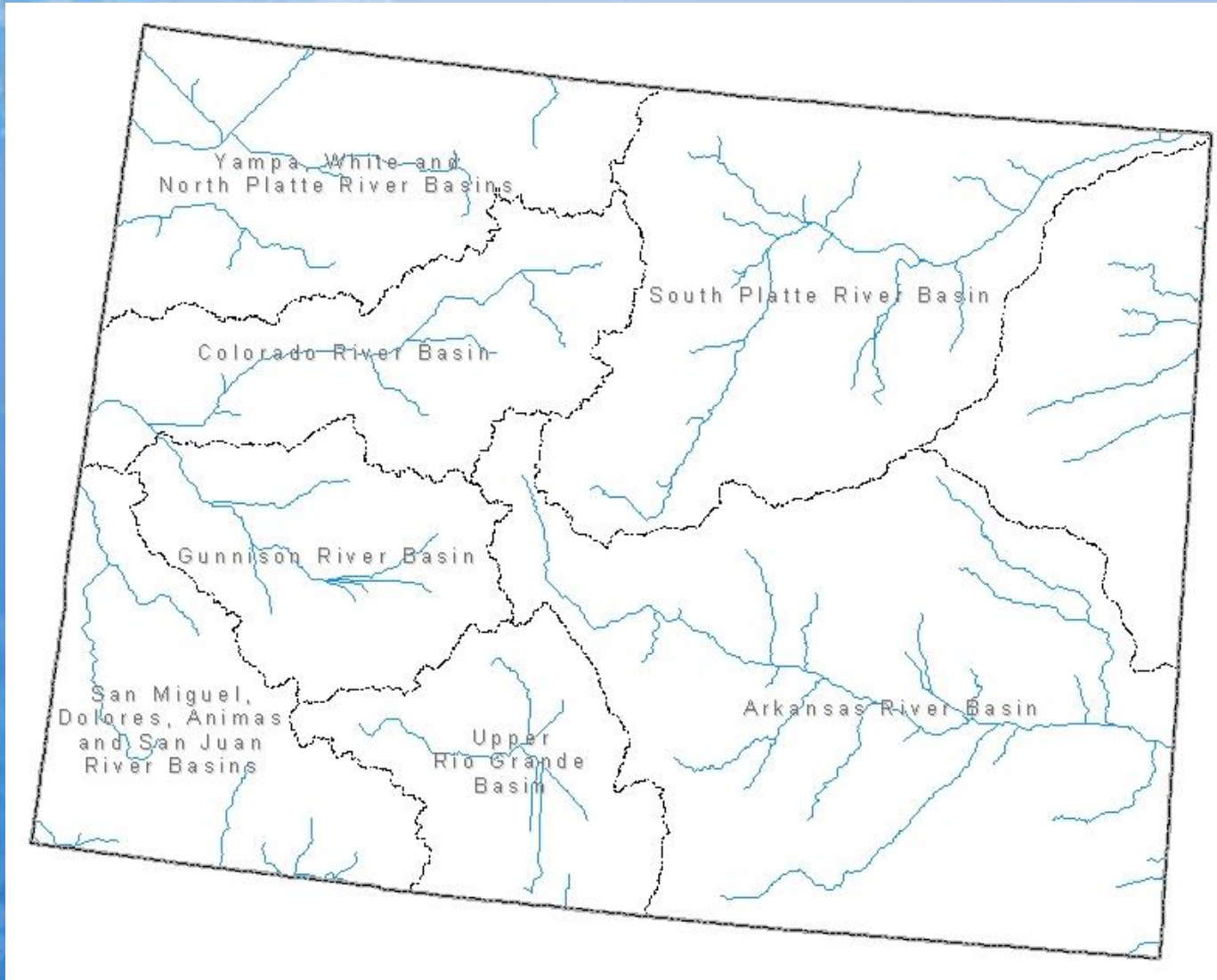

Colorado SNOTEL Snowpack Update Map



Percent of Average

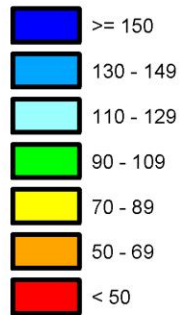

*Provisional Data
Subject to Revision*

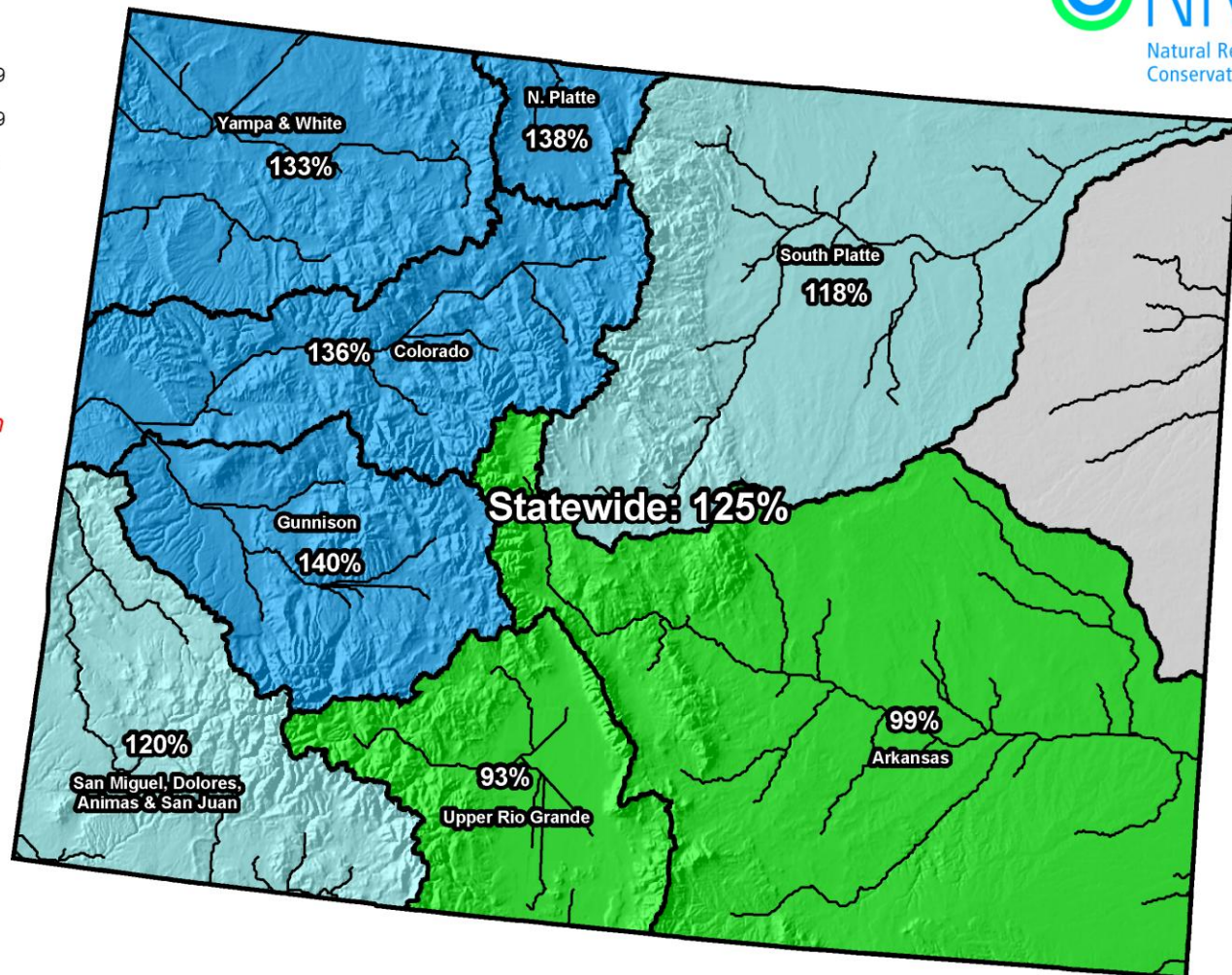

Current as of Jan 18, 2011

*Data may not provide a valid measure of conditions

Colorado Reservoir Storage Map



Percent of Average

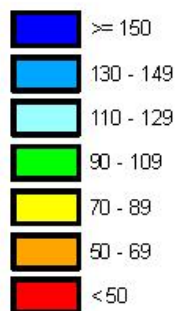

*Provisional Data
Subject to Revision*

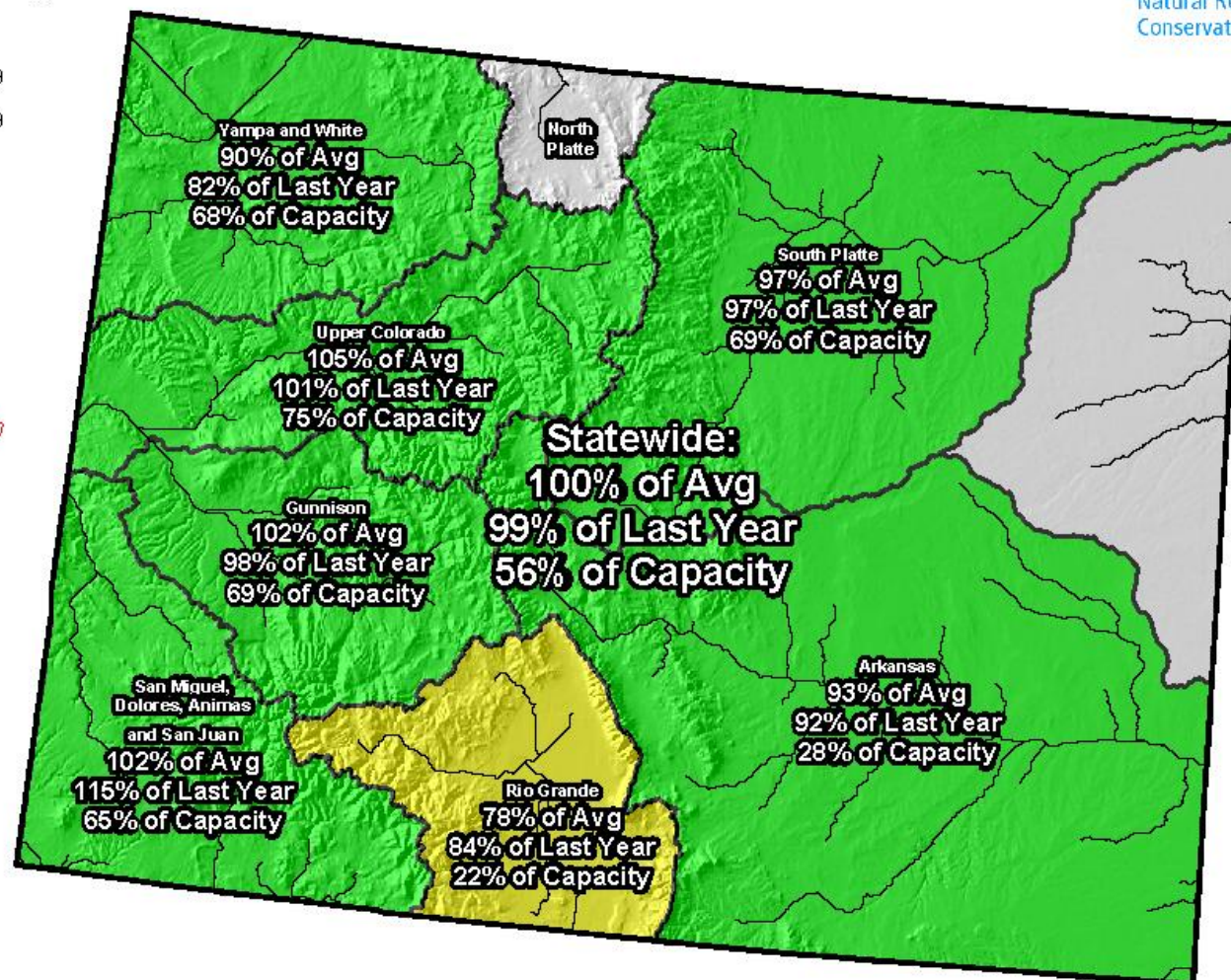

End of December 2010

Colorado Streamflow Forecast Map



Percent of Average

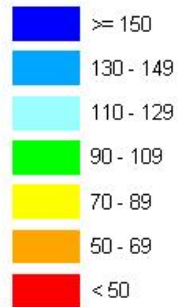

*Provisional Data
Subject to Revision*

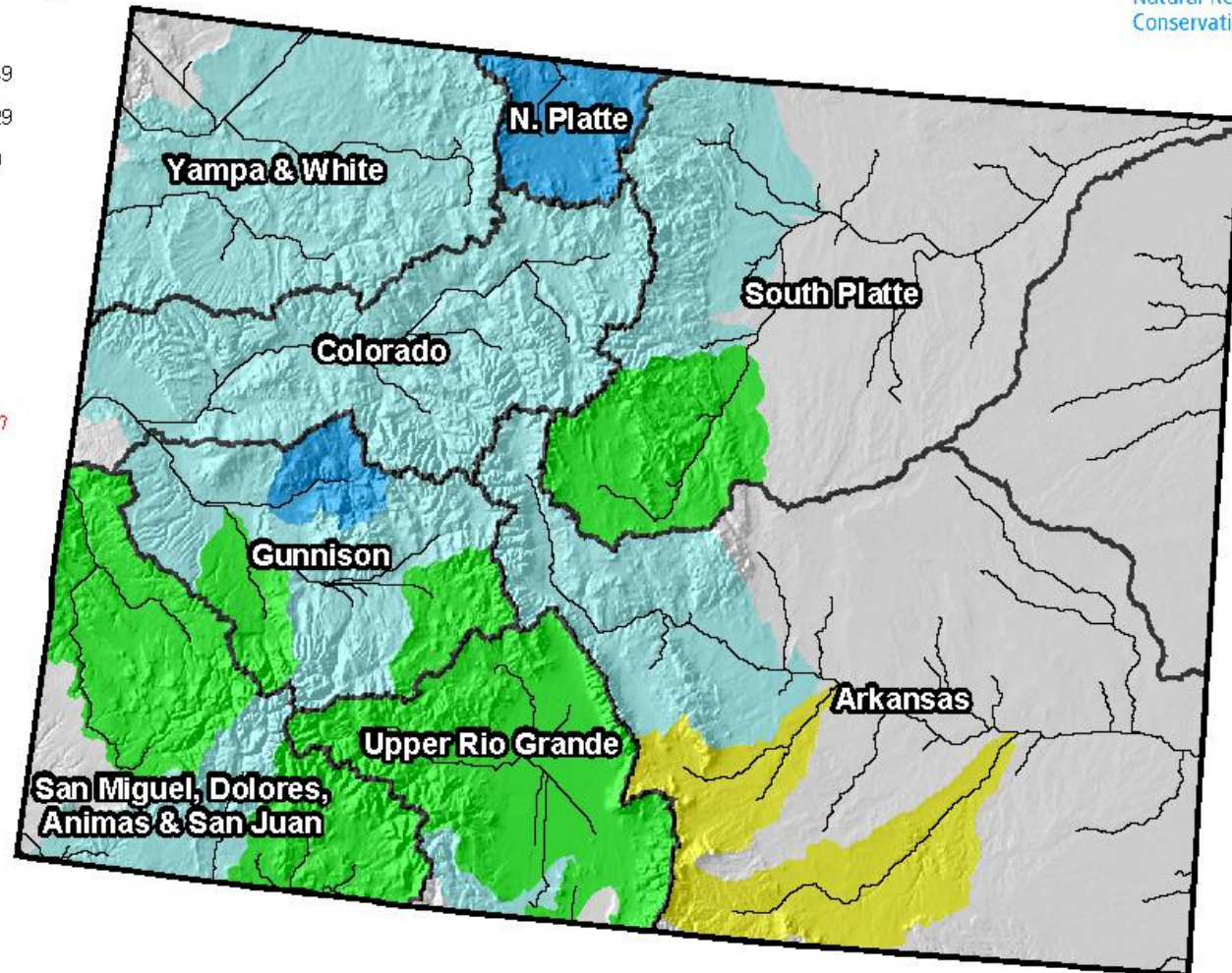

Current as of January 1, 2011

Colorado Surface Water Supply Index (SWSI) Map



Legend

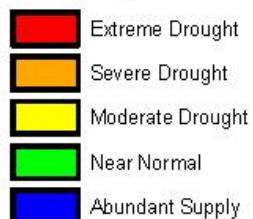

*Provisional Data
Subject to Revision*

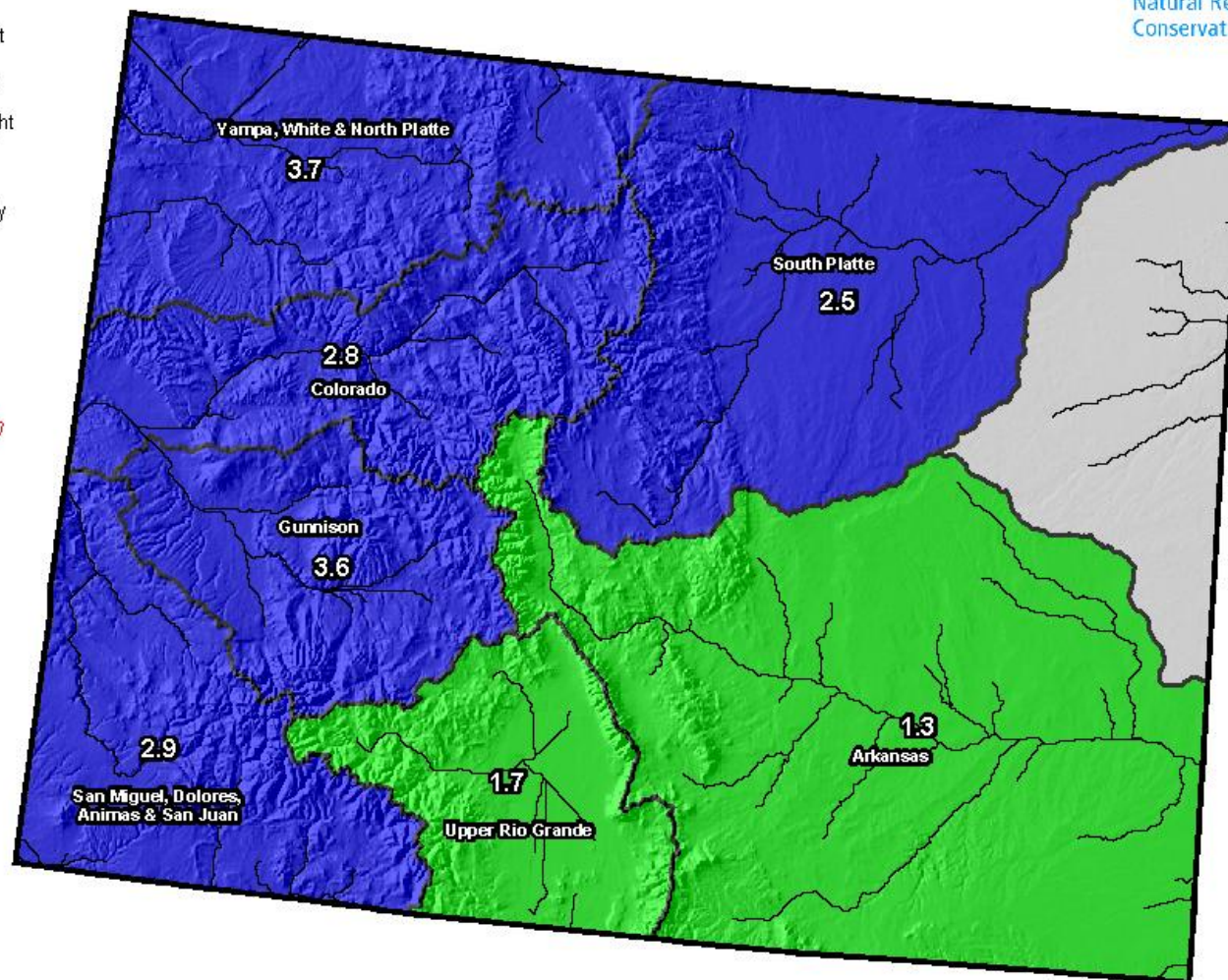

Current as of January 1, 2011

Surface Water Supply Index Upper Colorado - Water Year 2011

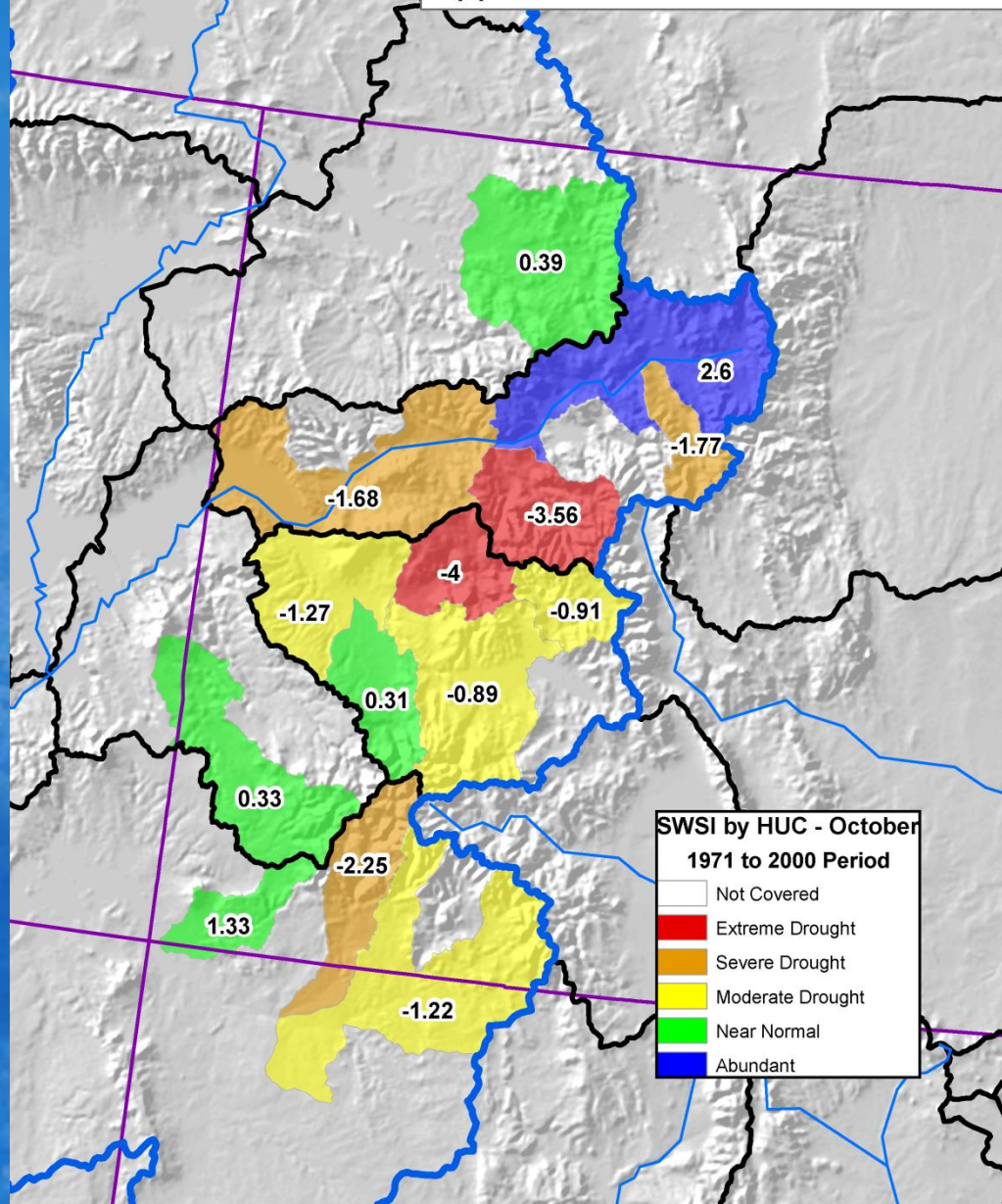

Colorado SWSI October 2010

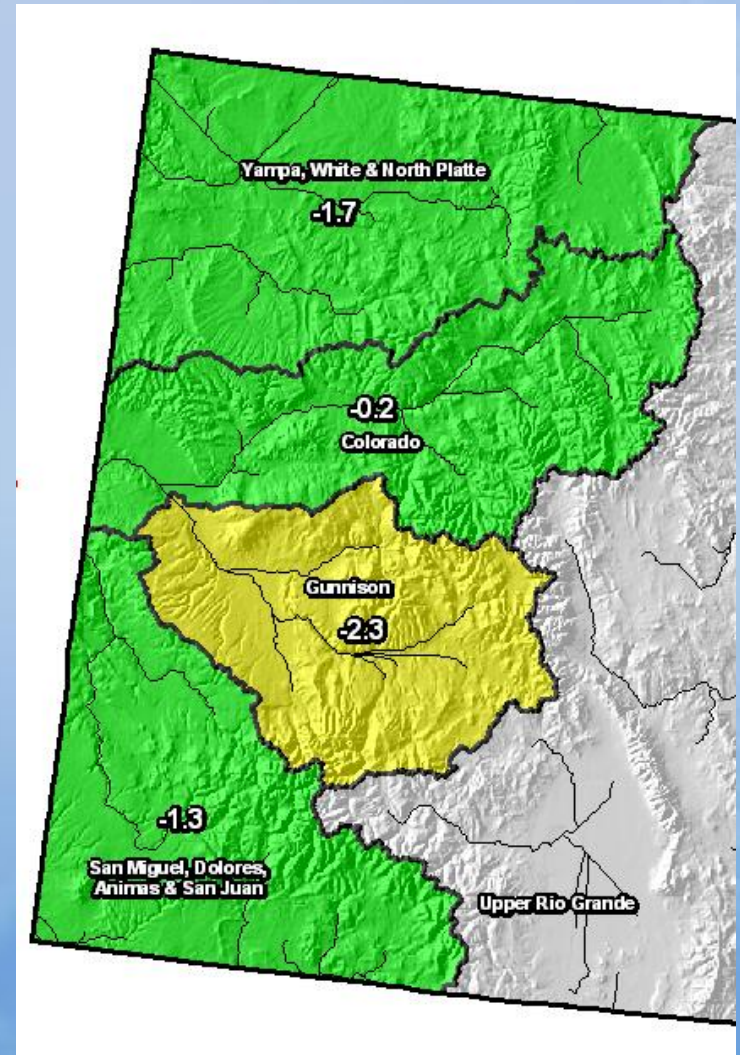

Surface Water Supply Index Upper Colorado - Water Year 2011

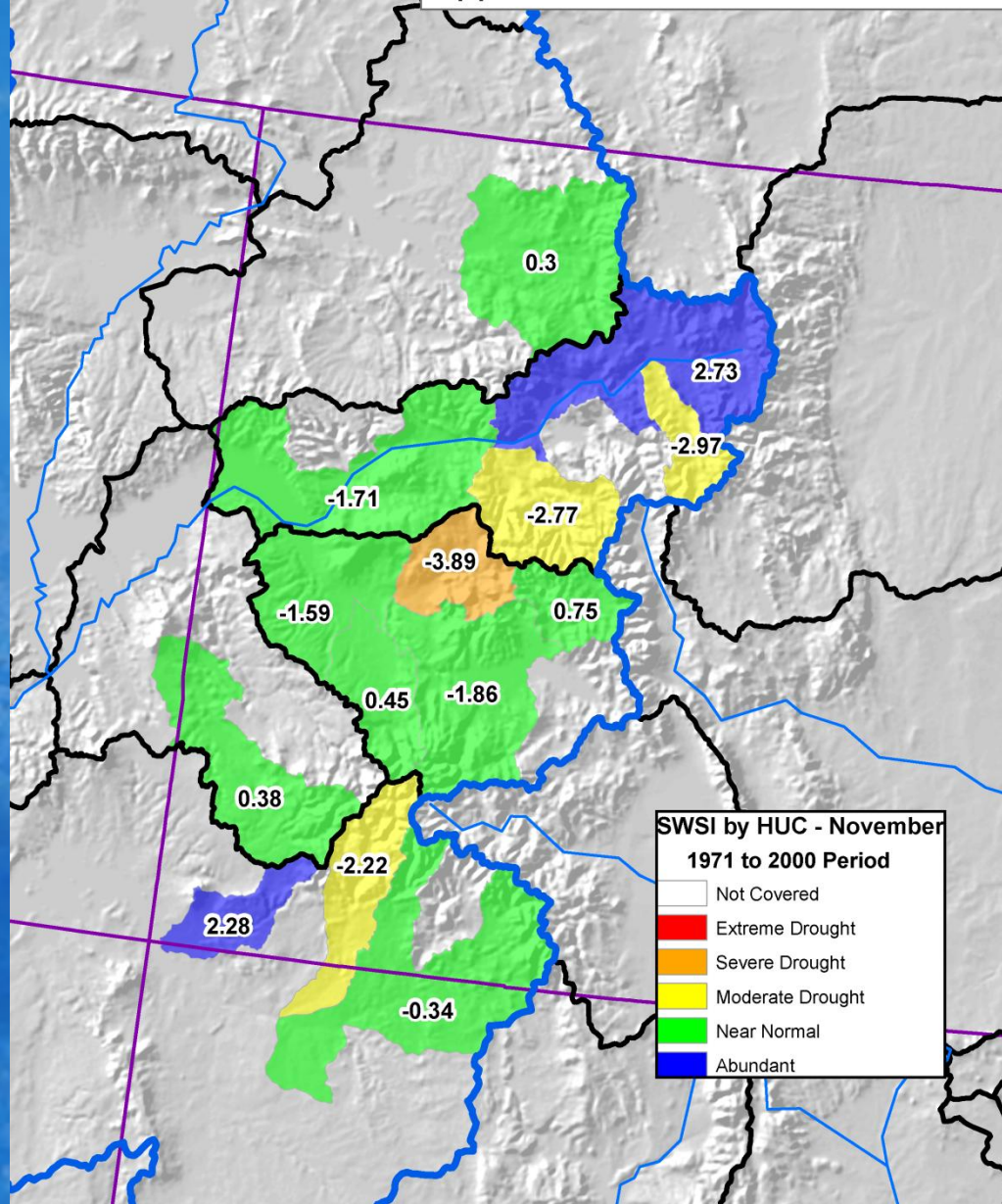

Colorado SWSI November 2010

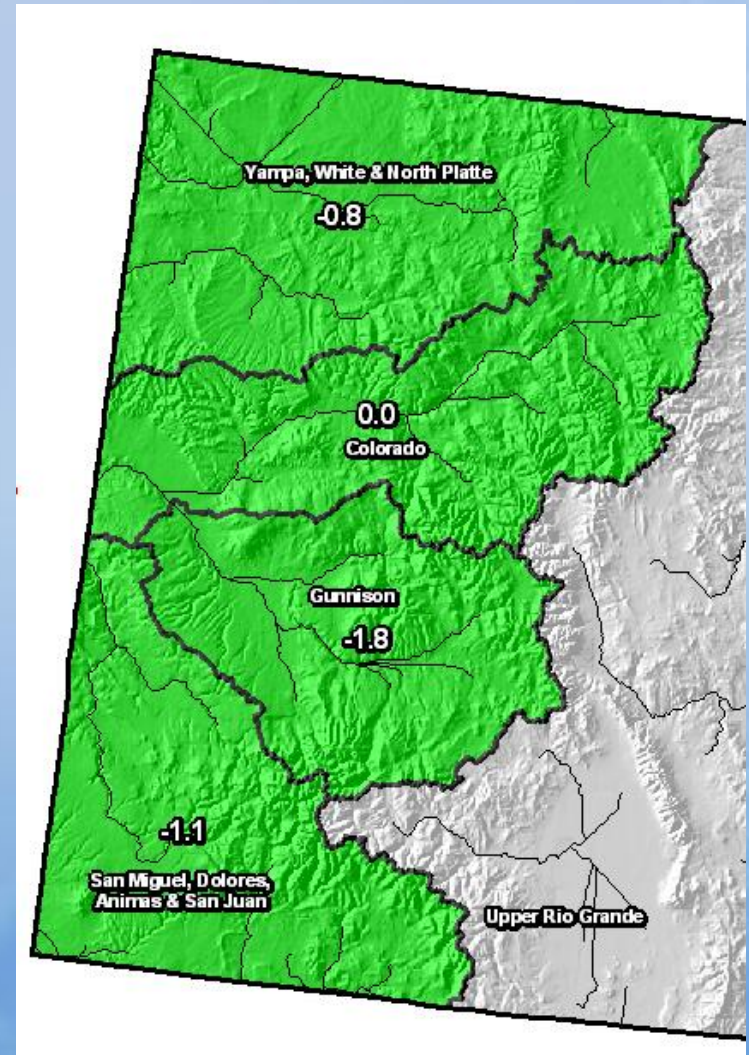

Surface Water Supply Index Upper Colorado - Water Year 2011

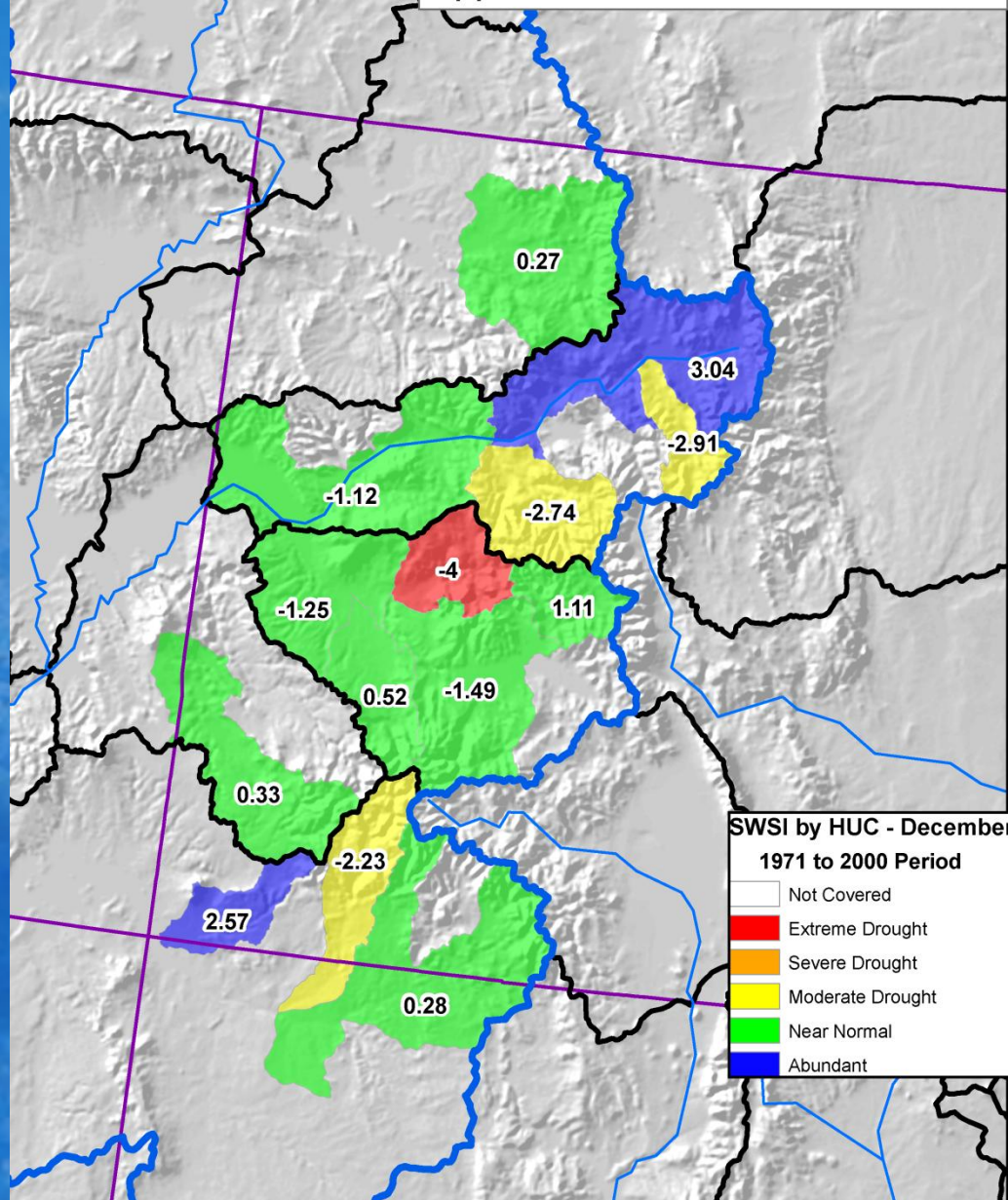

Colorado SWSI December 2010

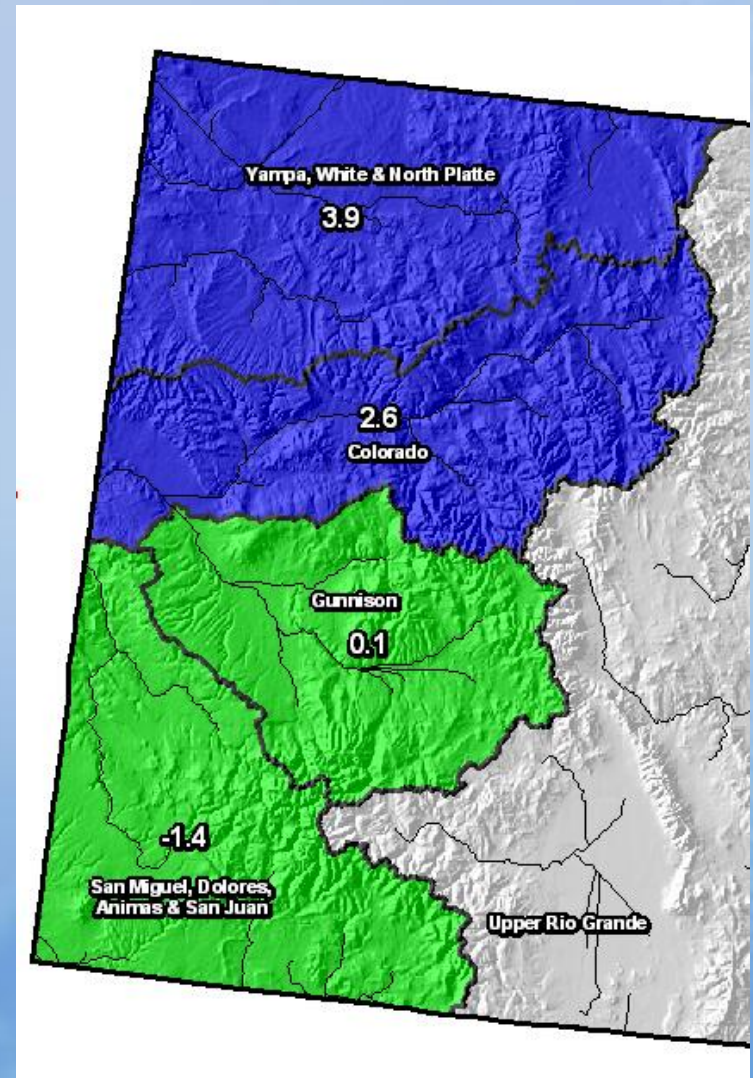

Surface Water Supply Index
Upper Colorado - 2011

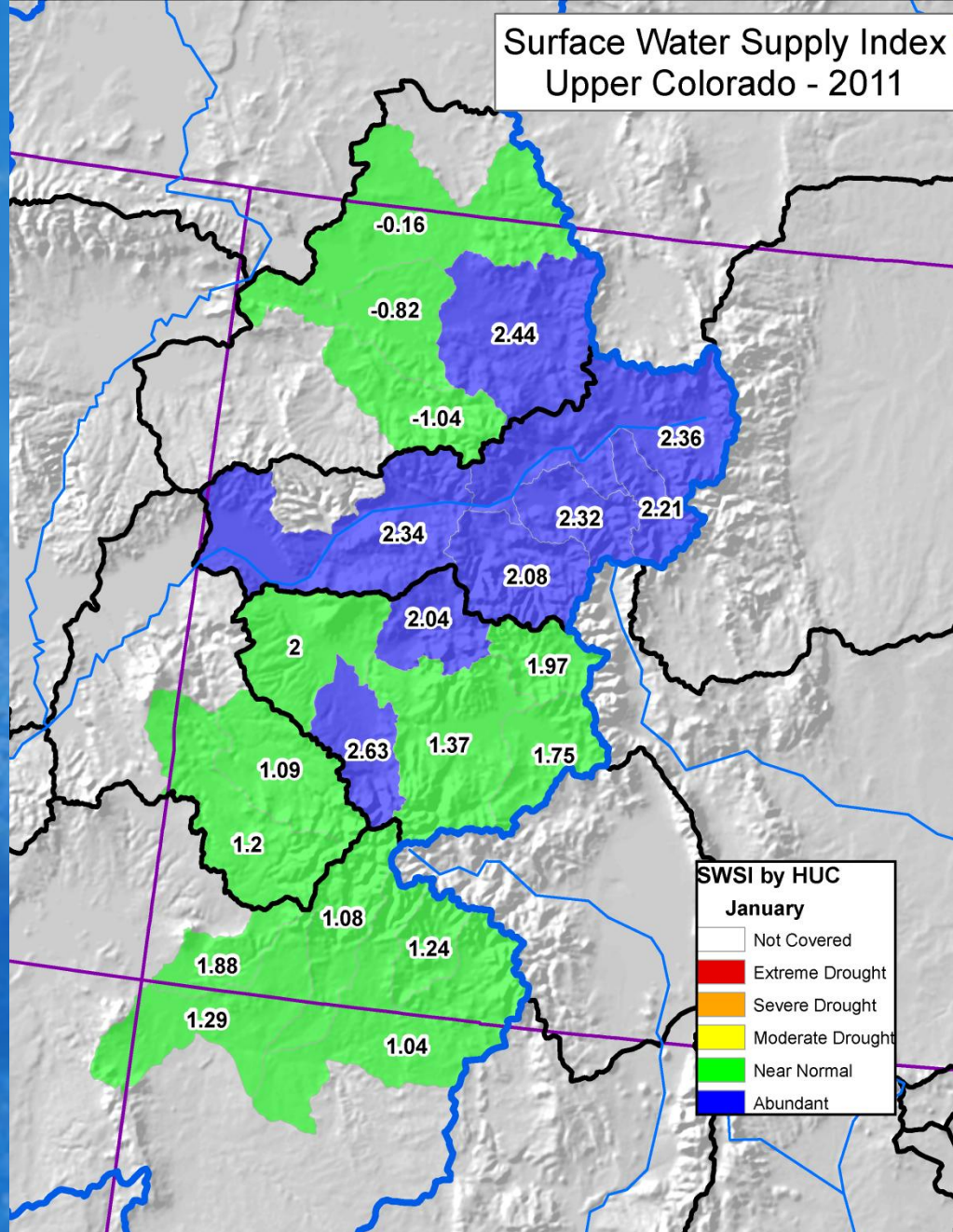

Colorado SWSI
January 2011

