

NRCS – Snow Survey & Water Supply Forecasting

Mike Gillespie

Joint Water Availability Task Force and
Colorado Flood Task Force Meeting
March 25, 2010

<ftp://ftp-fc.sc.egov.usda.gov/CO/Snow/misc/NRCSgillespie100325.ppt>

The 2010 Water Year

October – Cold statewide with slightly above normal mountain precipitation. Good start to the winter snowpack.

November – Warm and dry conditions statewide. Mountain snowpack put on hold.

December – Cold again with improved snowfall especially across southern basins.

January – Warm and dry with a comeback during the last 10 days

February and March – El Nino pattern continues...

Yampa, White & North Platte River Basins Summary

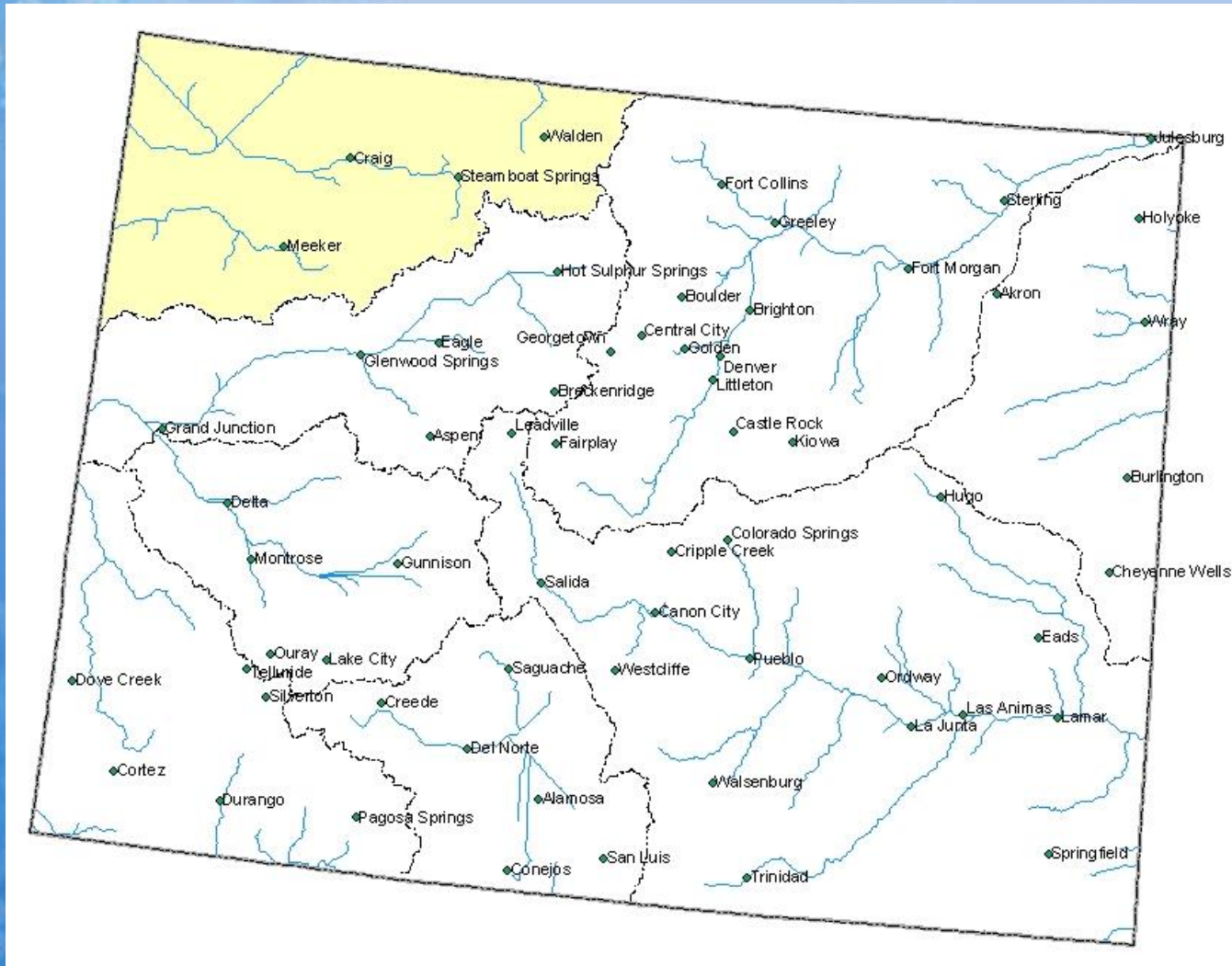

Yampa, White and North Platte River Basins Snowpack Map

*Provisional Data
Subject to Revision*

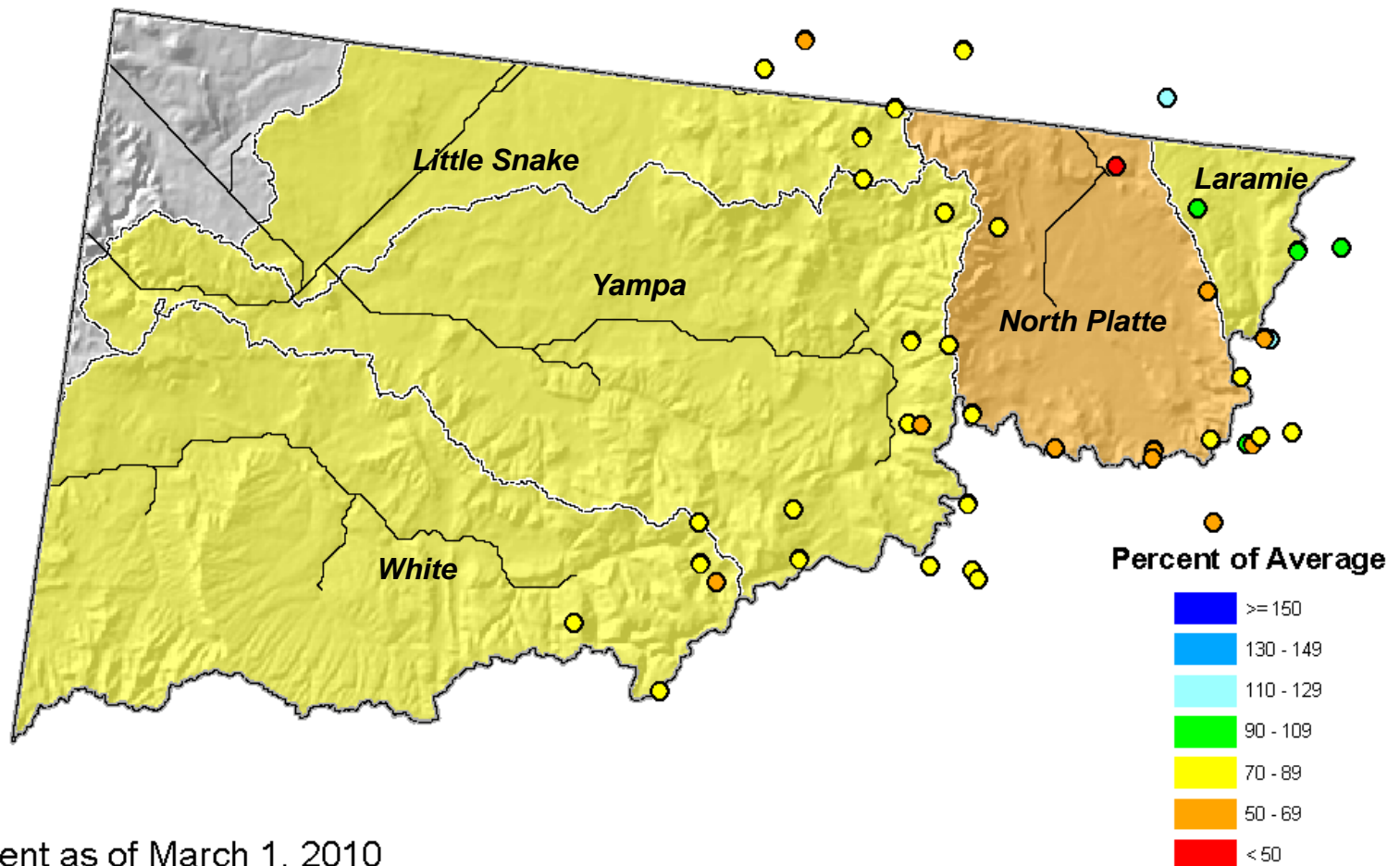

Current as of March 1, 2010

March 1 Total Yampa & White River Basins Snowpack

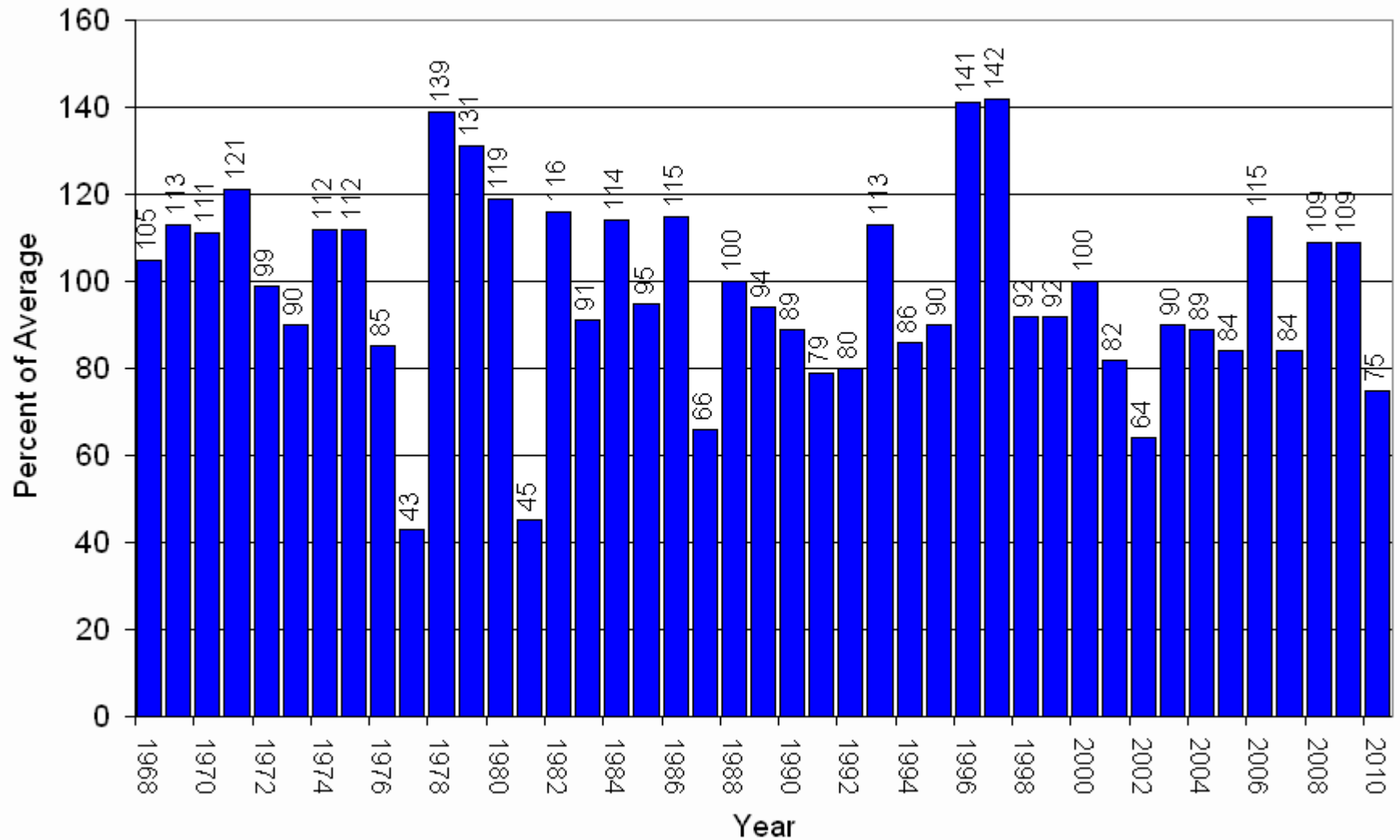

Based on Provisional SNOTEL data as of Mar 25, 2010



NRCS
Natural Resources
Conservation Service

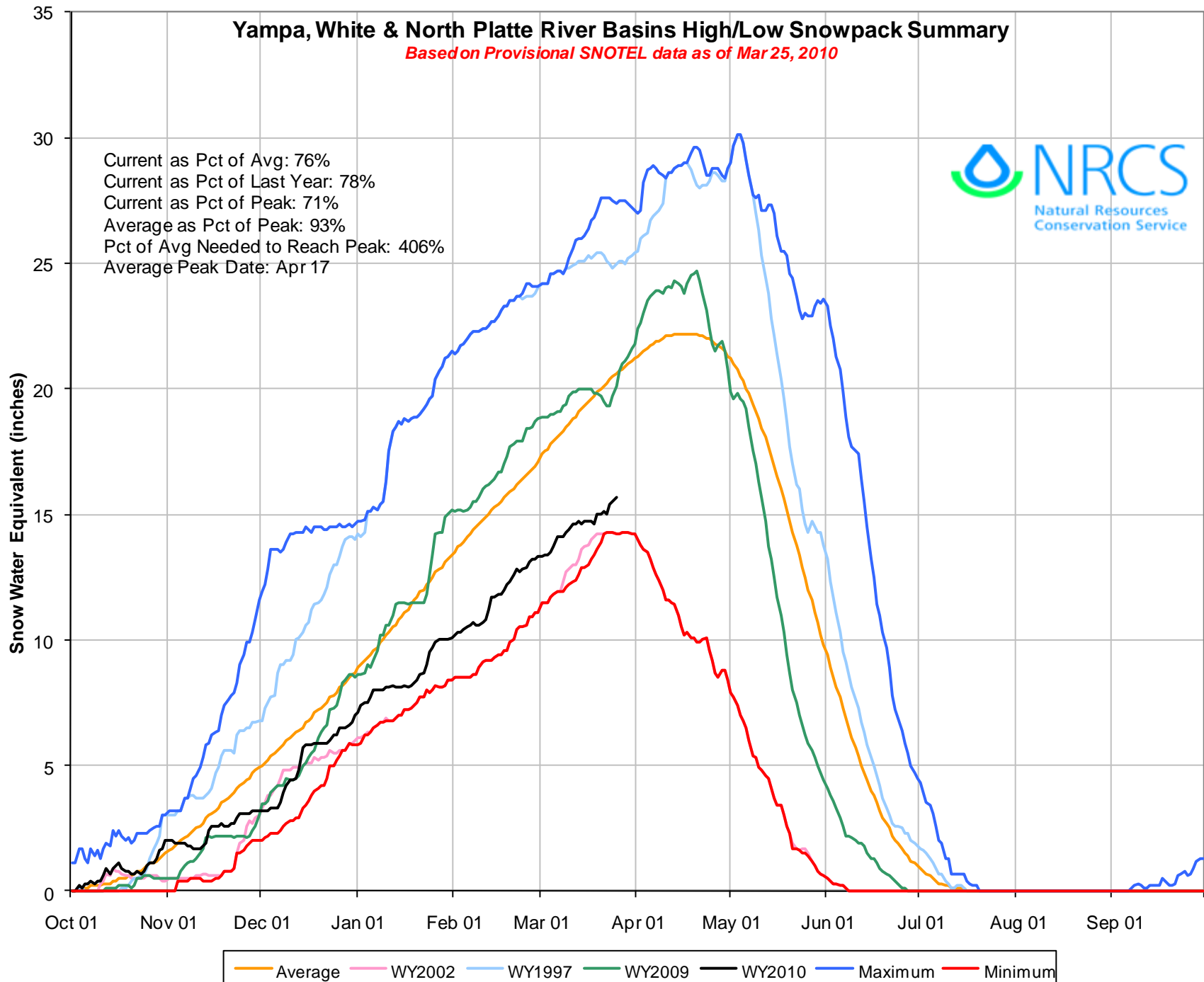

Yampa, White & North Platte River Basins with Non-Exceedence Projections

Based on Provisional SNOTEL Data as of Mar 25, 2010

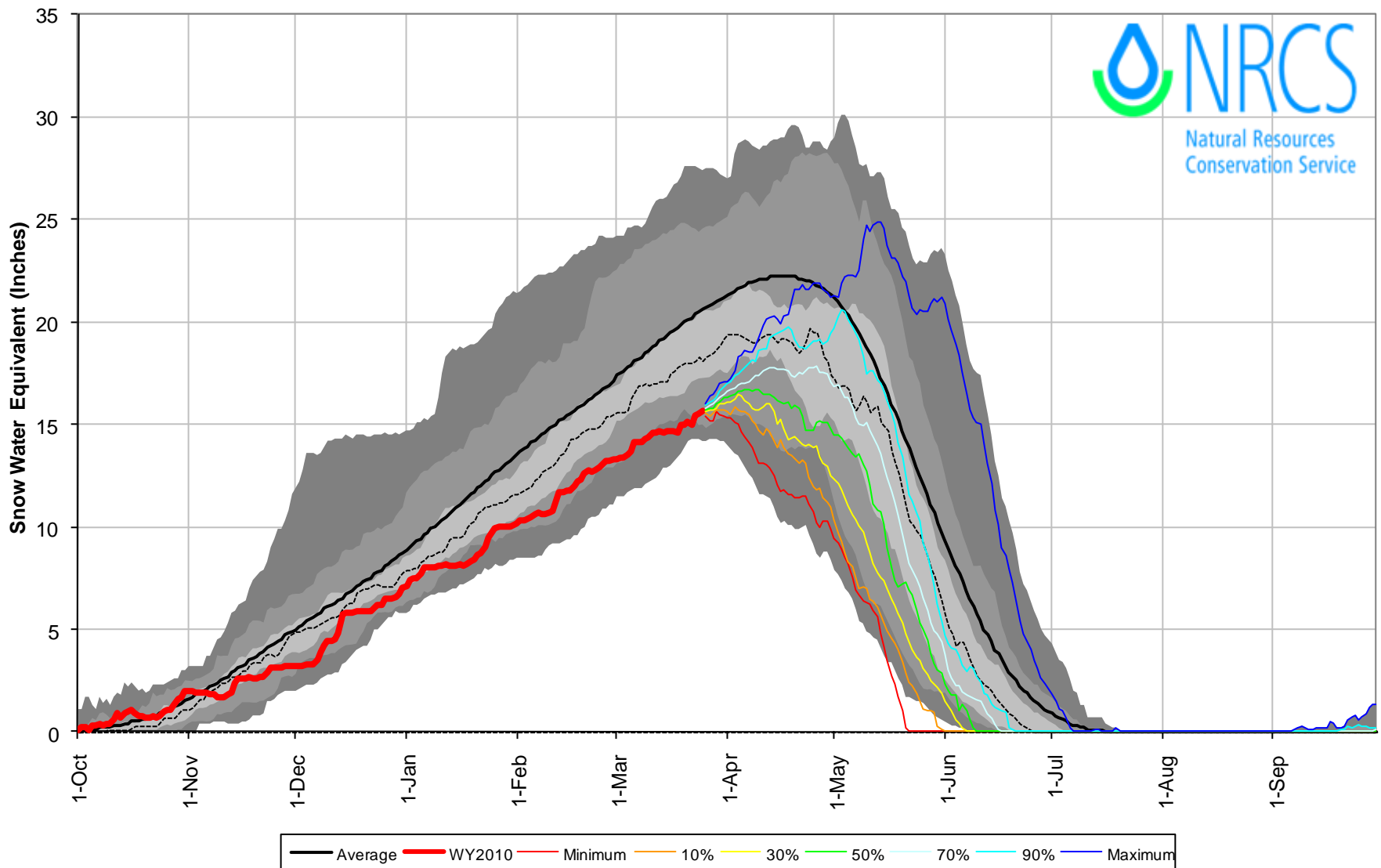

Yampa and White River Basins High/Low Monthly Precipitation Summary

Based on Provisional SNOTEL data as of Mar 25, 2010

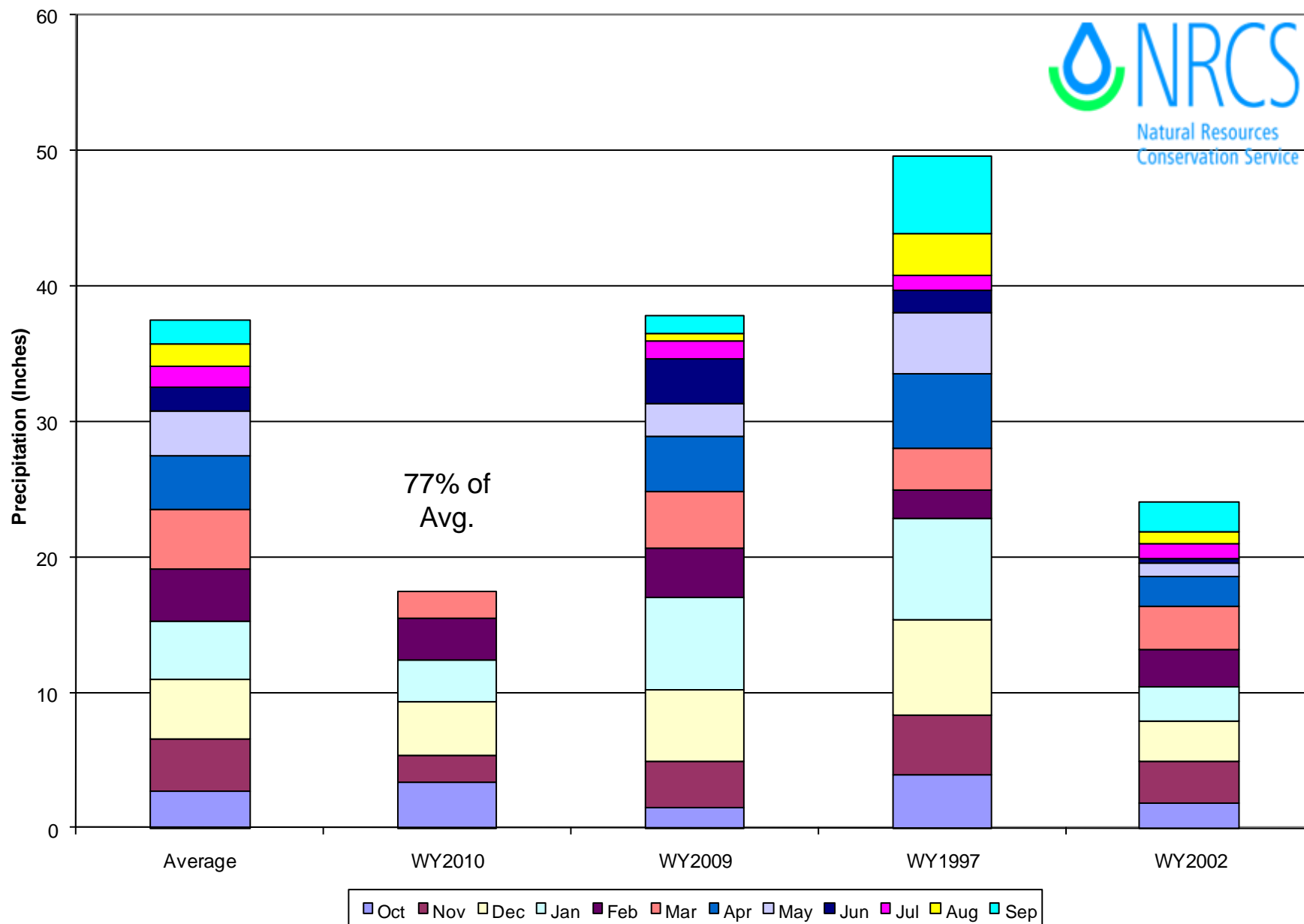

Yampa & White River Basins Reservoir Storage Map

*Provisional Data
Subject to Revision*

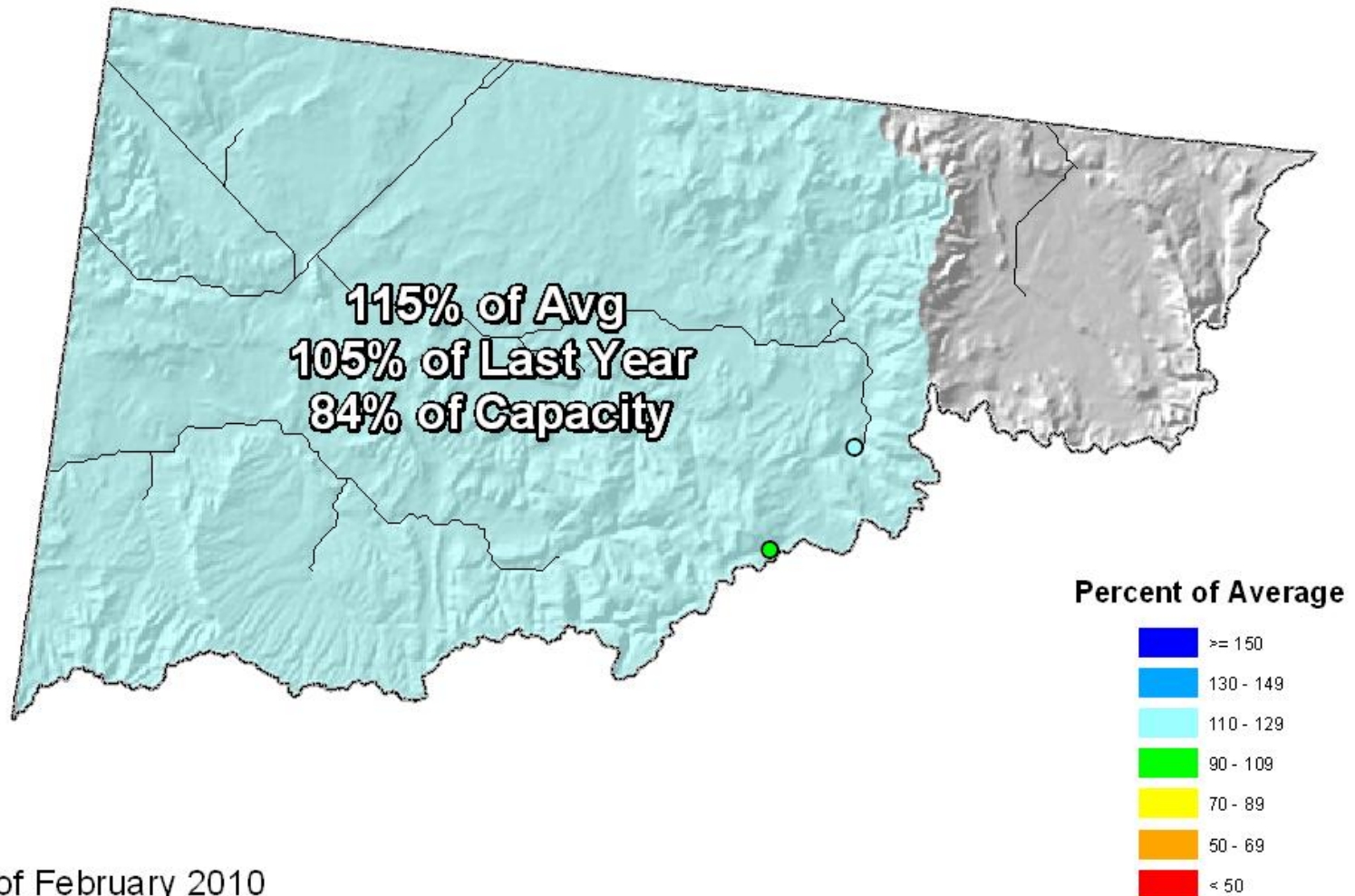

End of February 2010

Yampa, White and North Platte River Basins Streamflow Map

*Provisional Data
Subject to Revision*

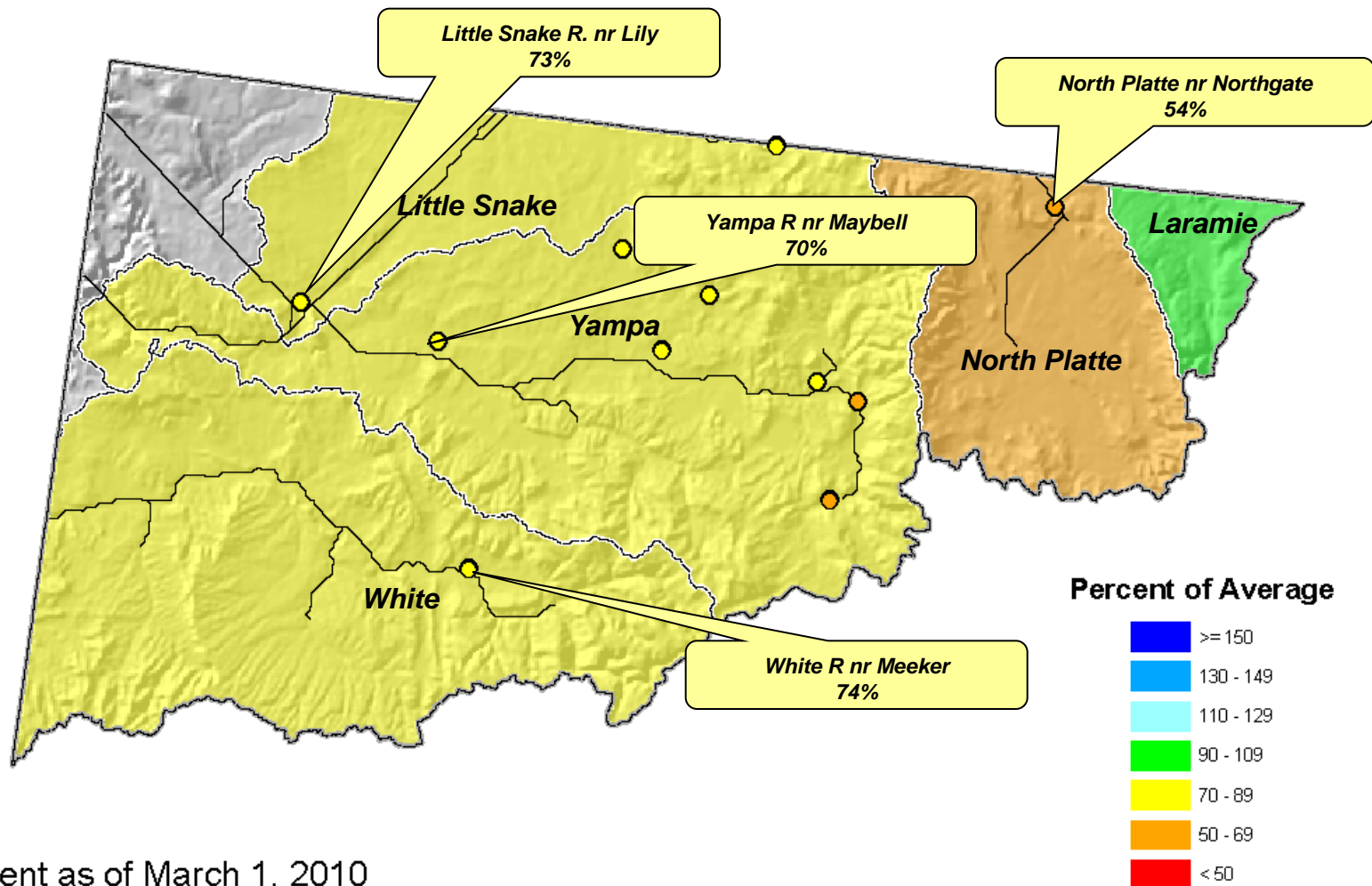

Current as of March 1, 2010

Colorado River Basin Summary

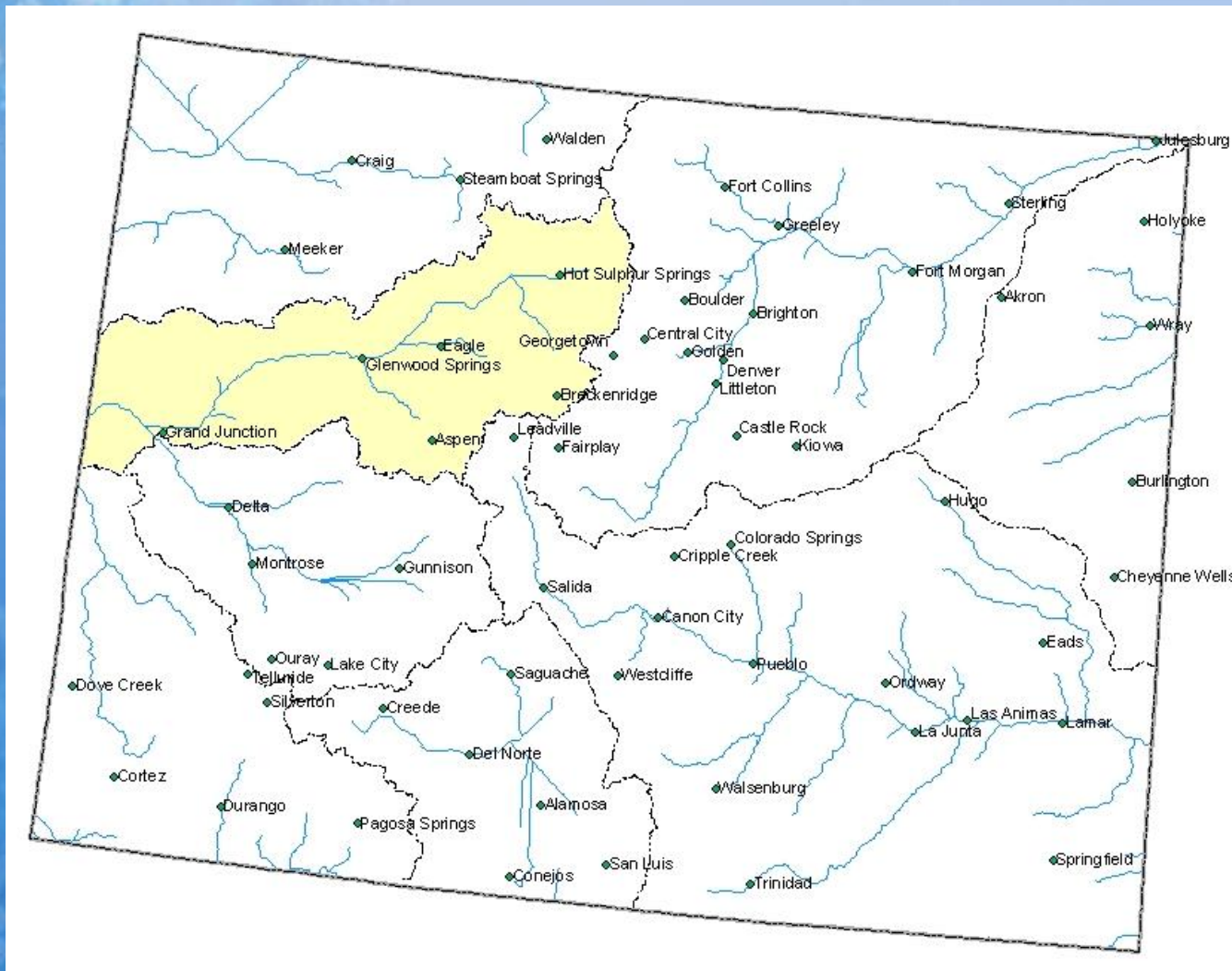

Colorado River Basin Snowpack Map

Percent of Average

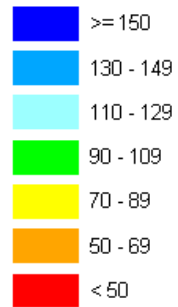

*Provisional Data
Subject to Revision*

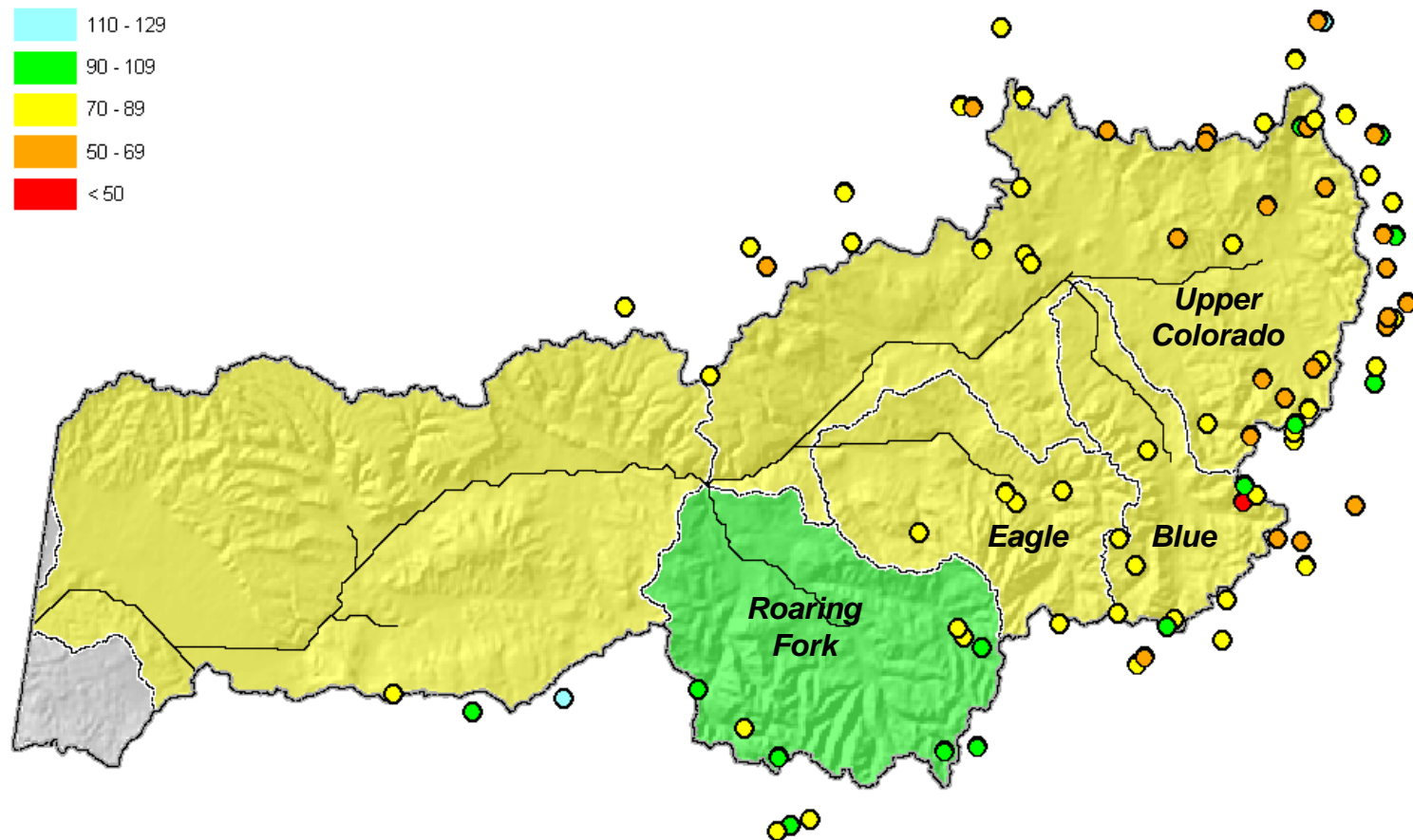

Current as of March 1, 2010

March 1 Total Colorado River Basin Snowpack

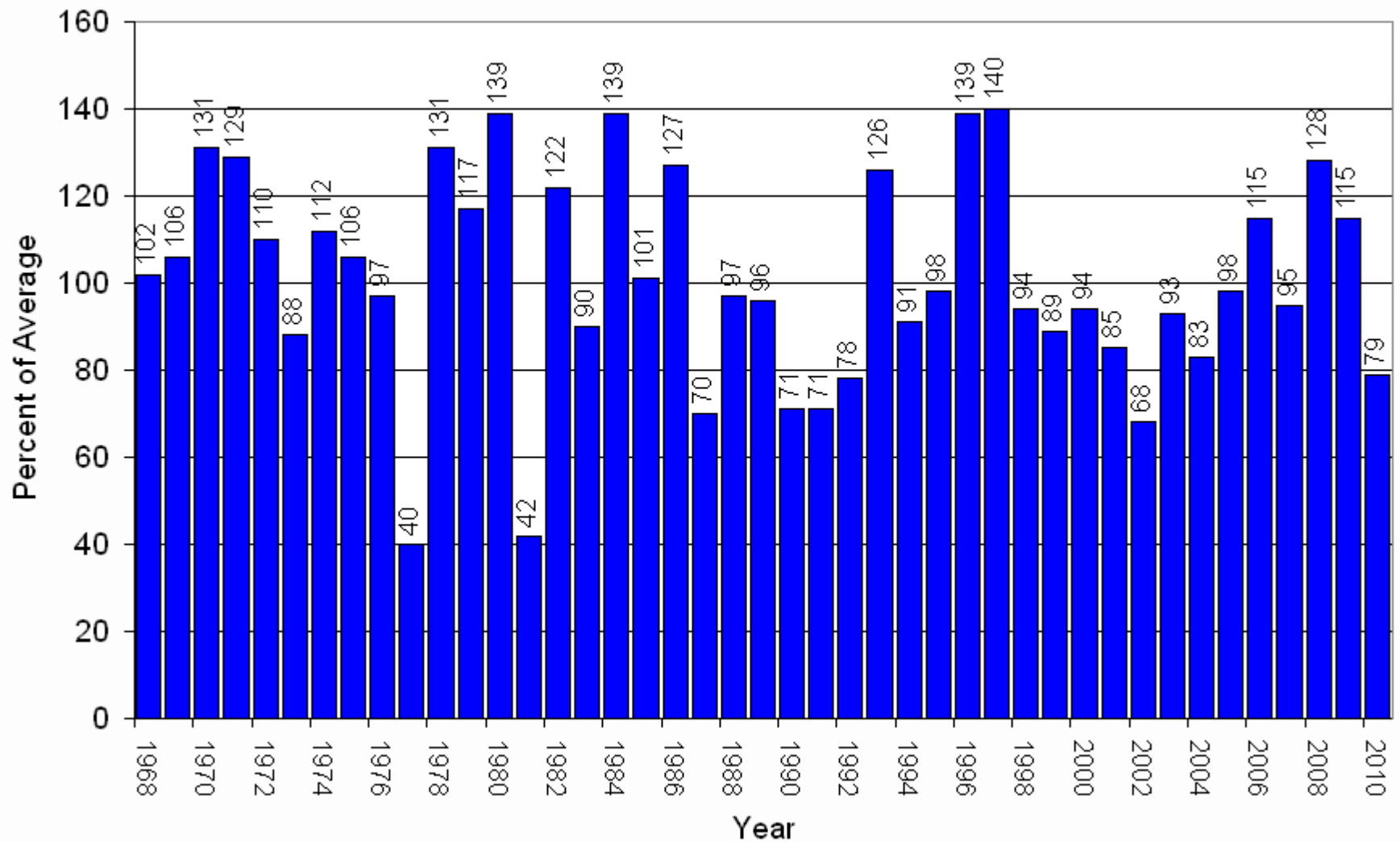

Upper Colorado River Basin High/Low Snowpack Summary

Based on Provisional SNOTEL data as of Mar 25, 2010



Current as Pct of Avg: 78%
Current as Pct of Last Year: 77%
Current as Pct of Peak: 73%
Average as Pct of Peak: 93%
Pct of Avg Needed to Reach Peak: 383%
Average Peak Date: Apr 14

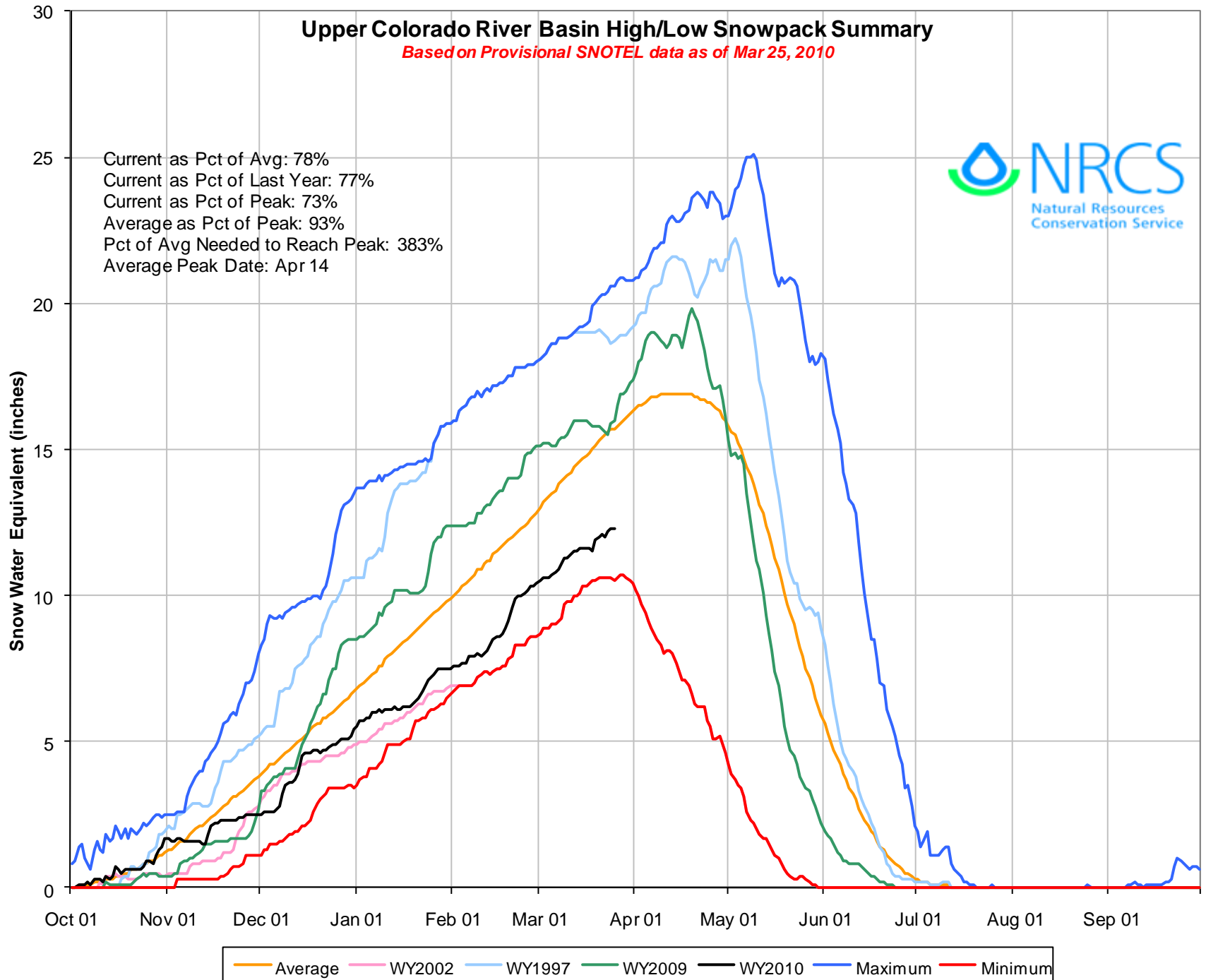

Colorado River Basin with Non-Exceedence Projections

Based on Provisional SNOTEL Data as of Mar 25, 2010

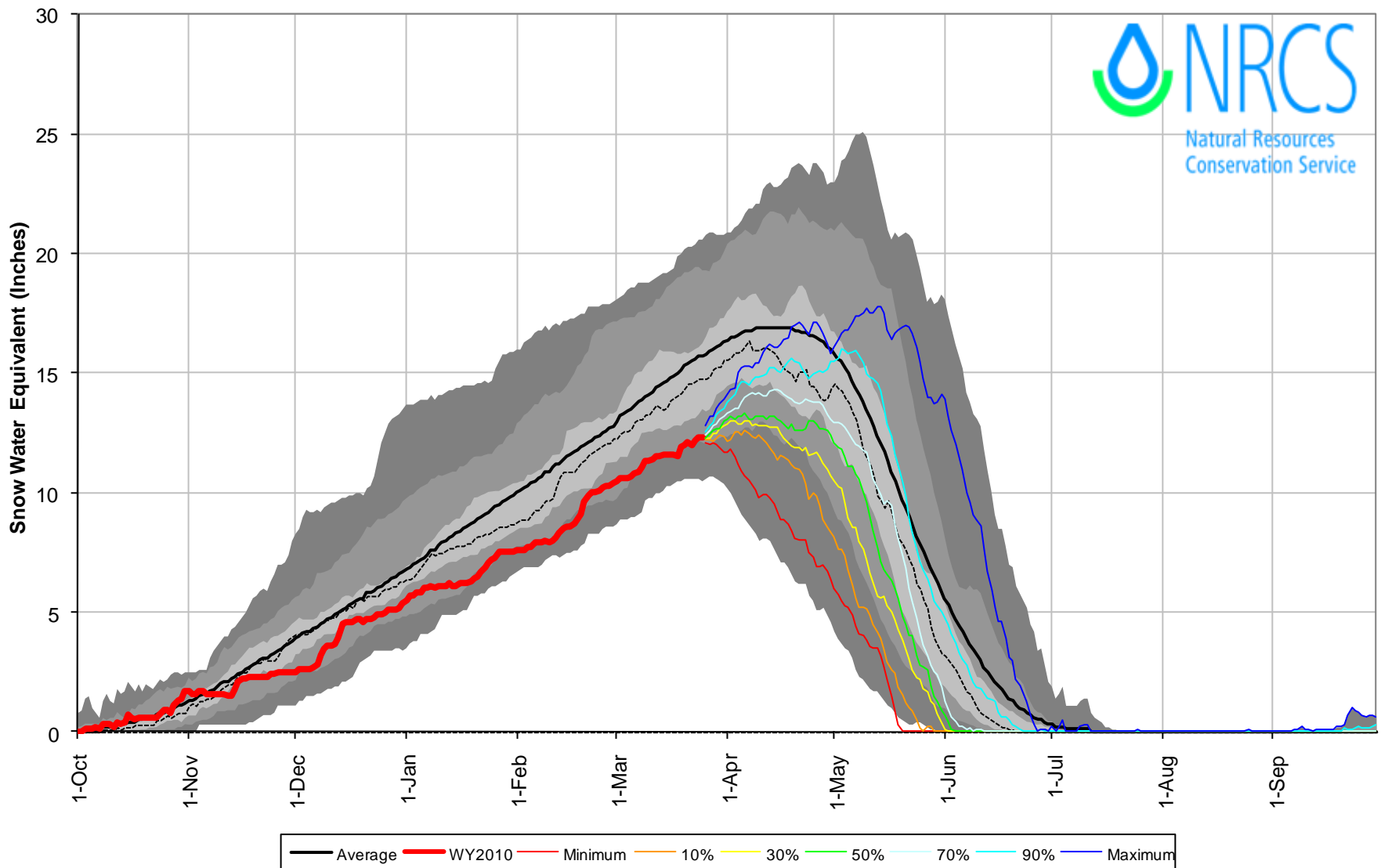

Upper Colorado River Basin High/Low Monthly Precipitation Summary

Based on Provisional SNOTEL data as of Mar 25, 2010

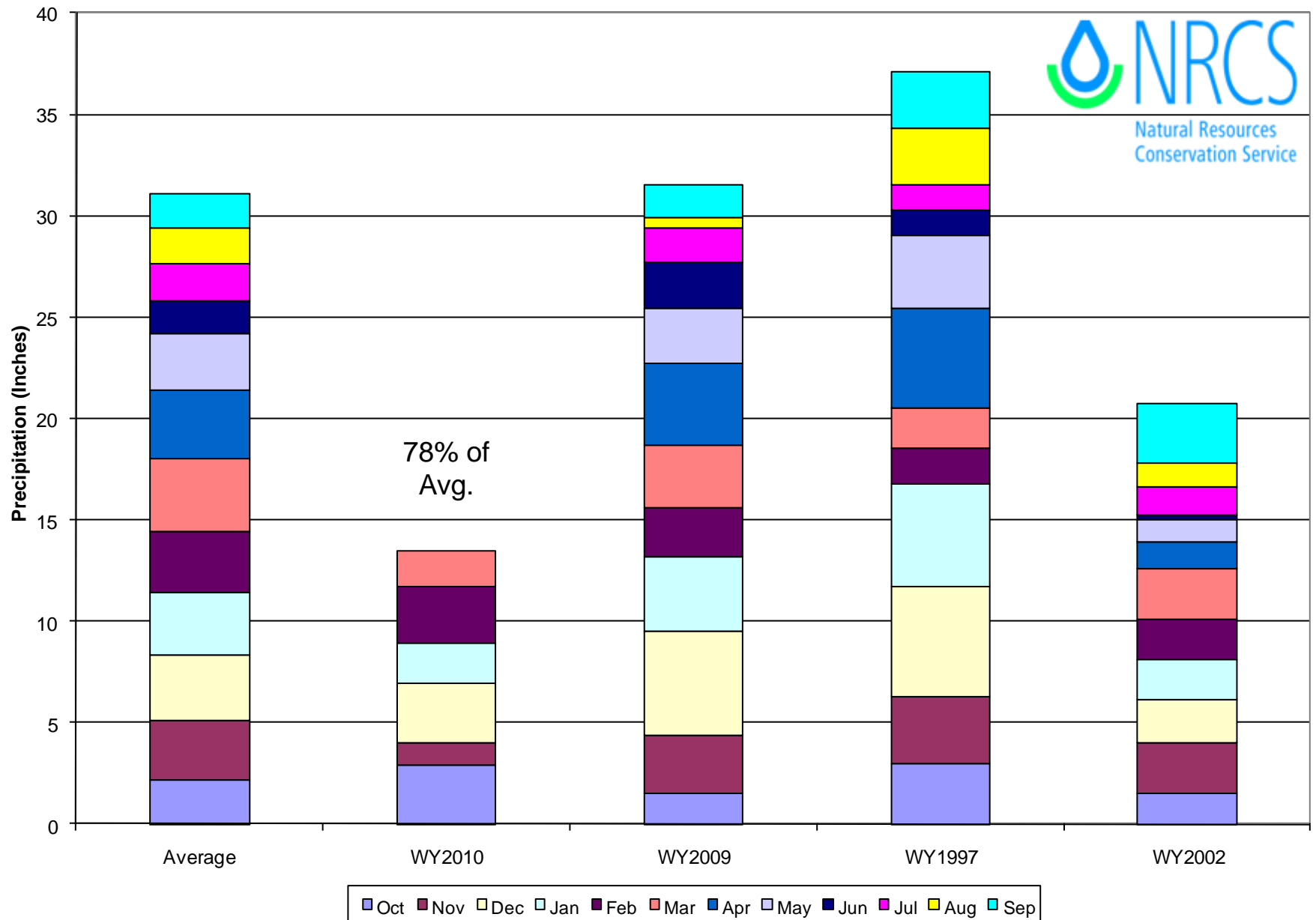

Colorado River Basin Reservoir Storage Map

Percent of Average

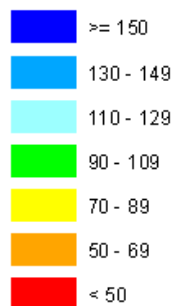

*Provisional Data
Subject to Revision*

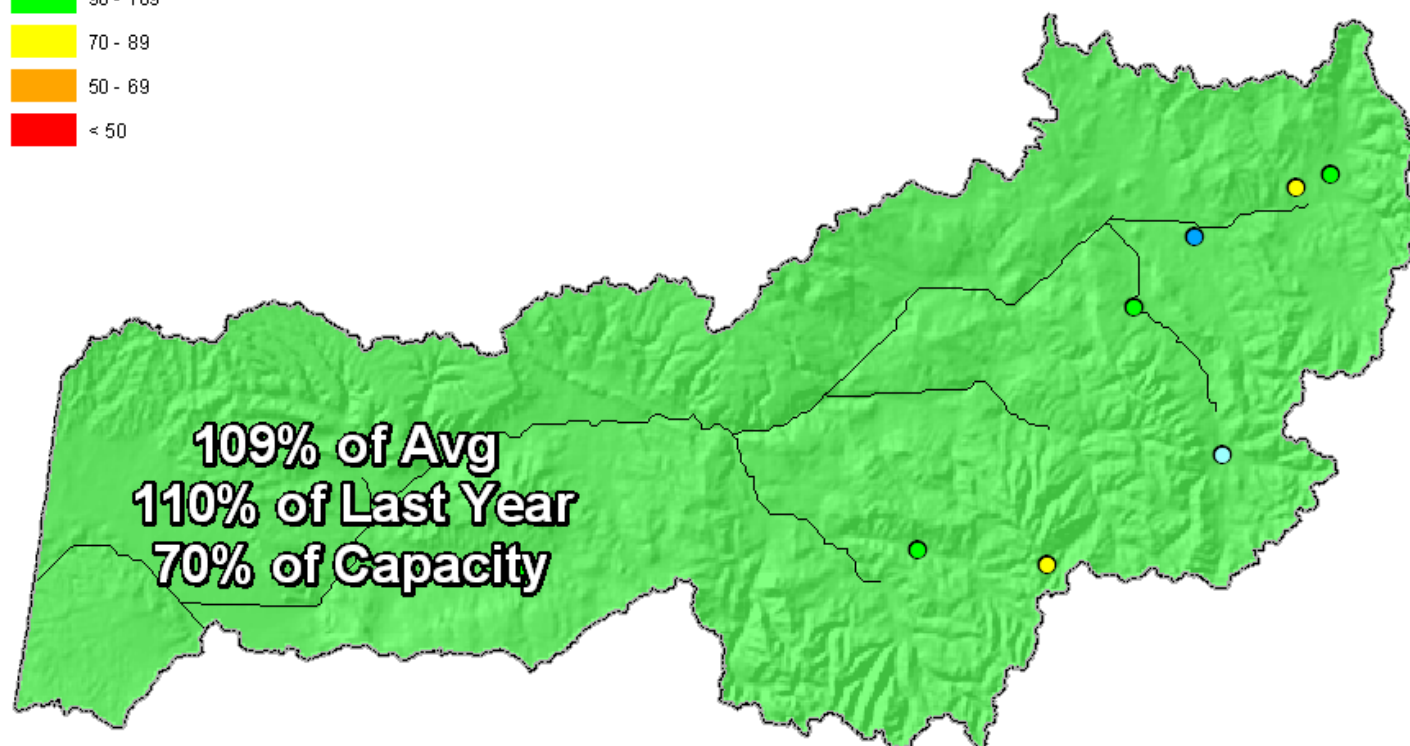

End of February 2010

COLORADO RIVER BASIN
Reservoir Storage
Departure from Average

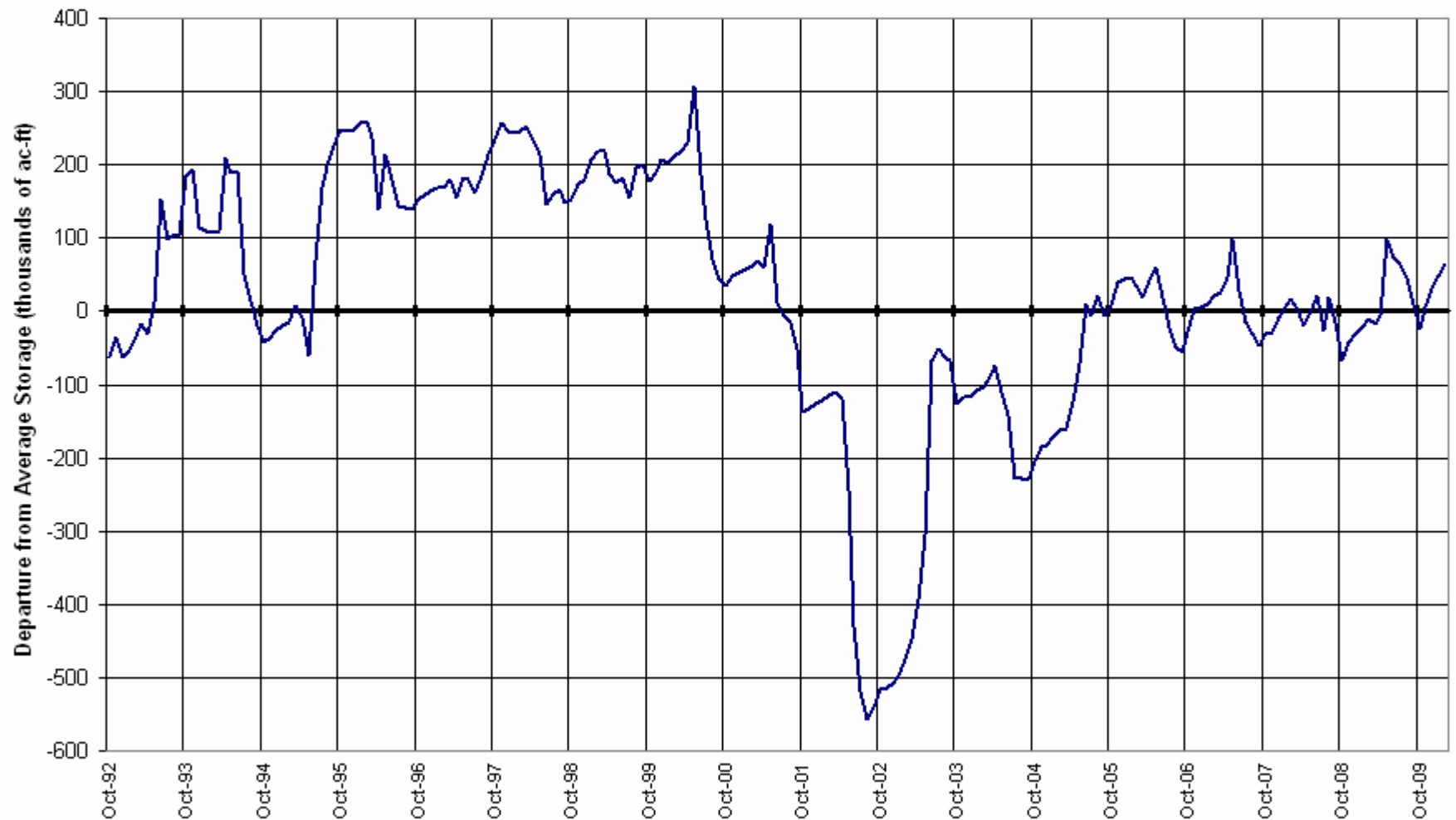

Colorado River Basin Streamflow Forecast Map

Percent of Average



*Provisional Data
Subject to Revision*

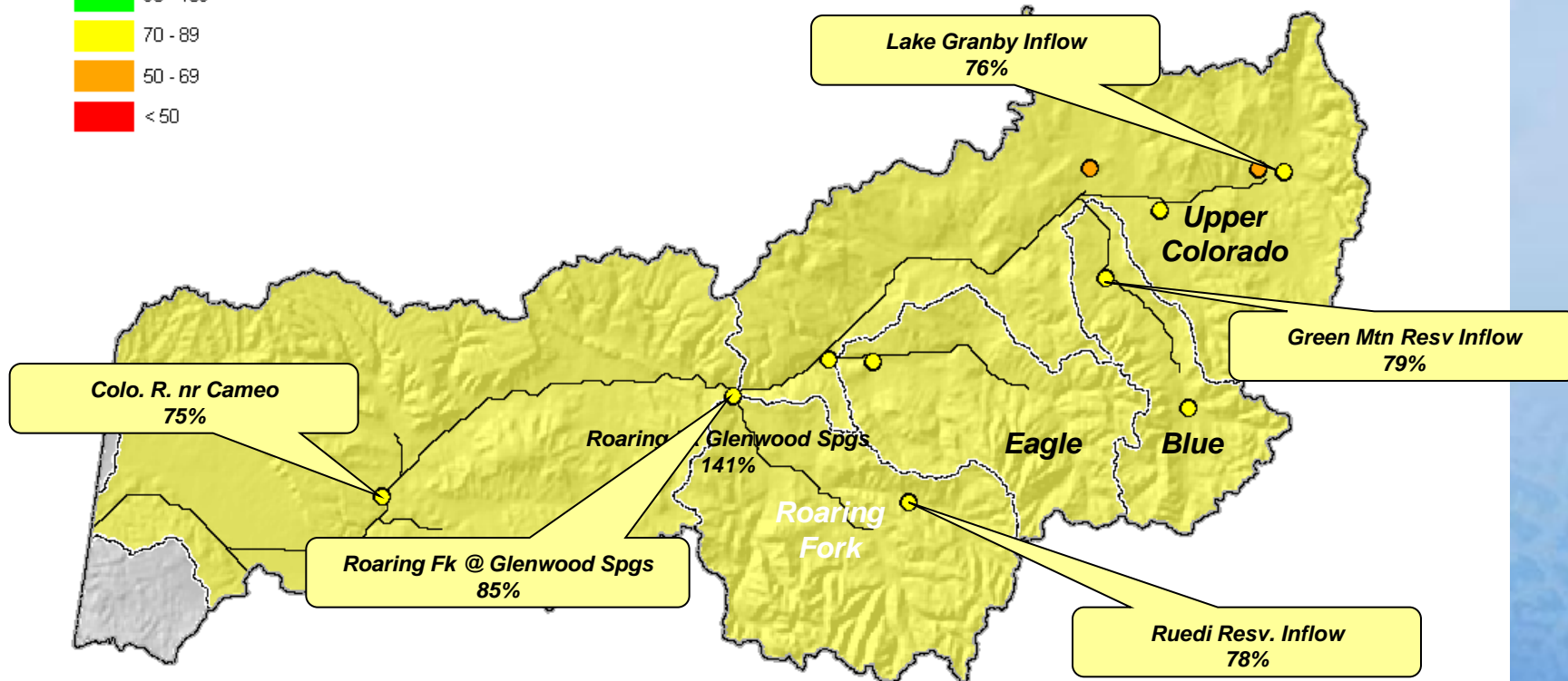

Current as of March 1, 2010

South Platte River Basin Summary

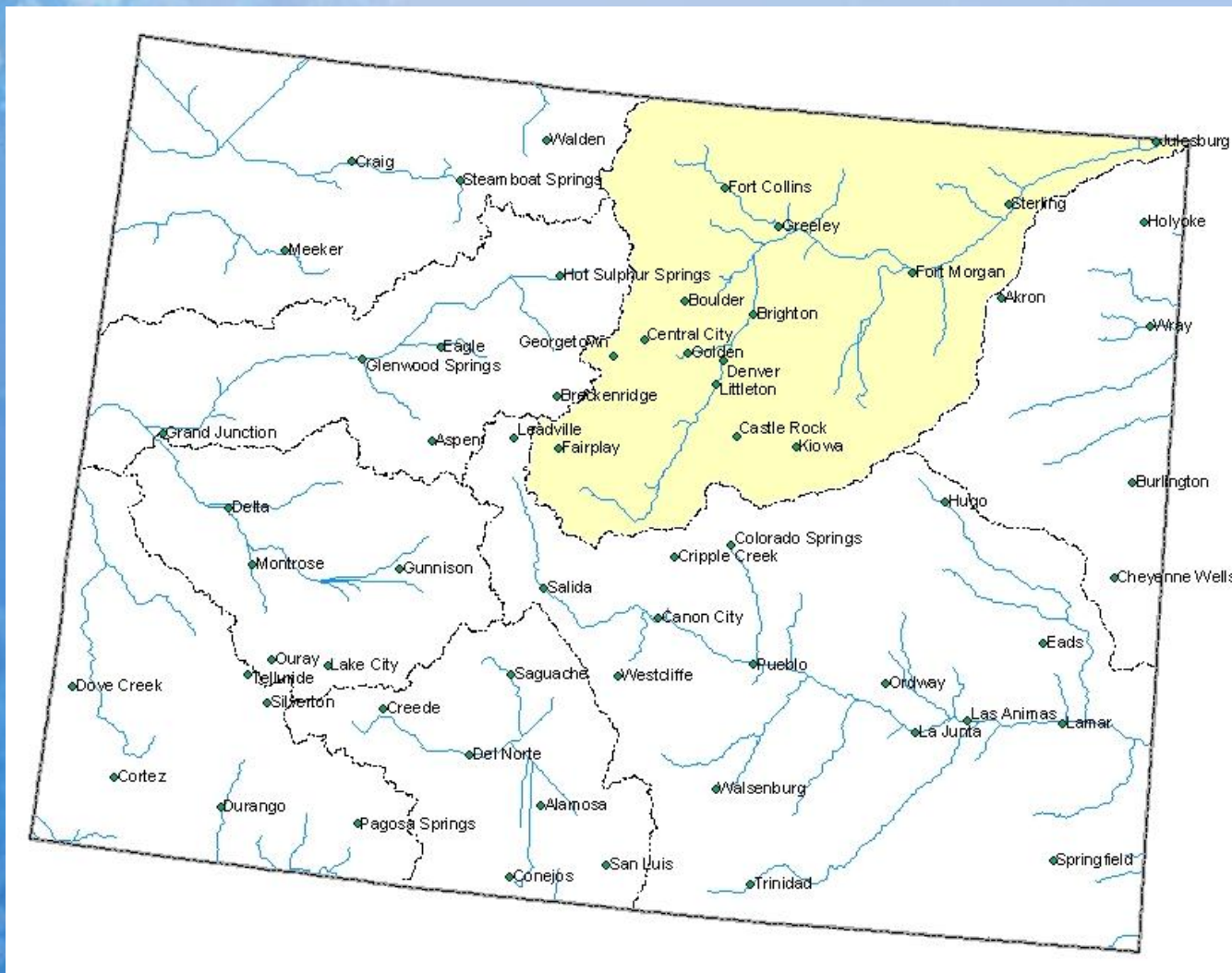

South Platte River Basin Snowpack Map

Percent of Average



*Provisional Data
Subject to Revision*

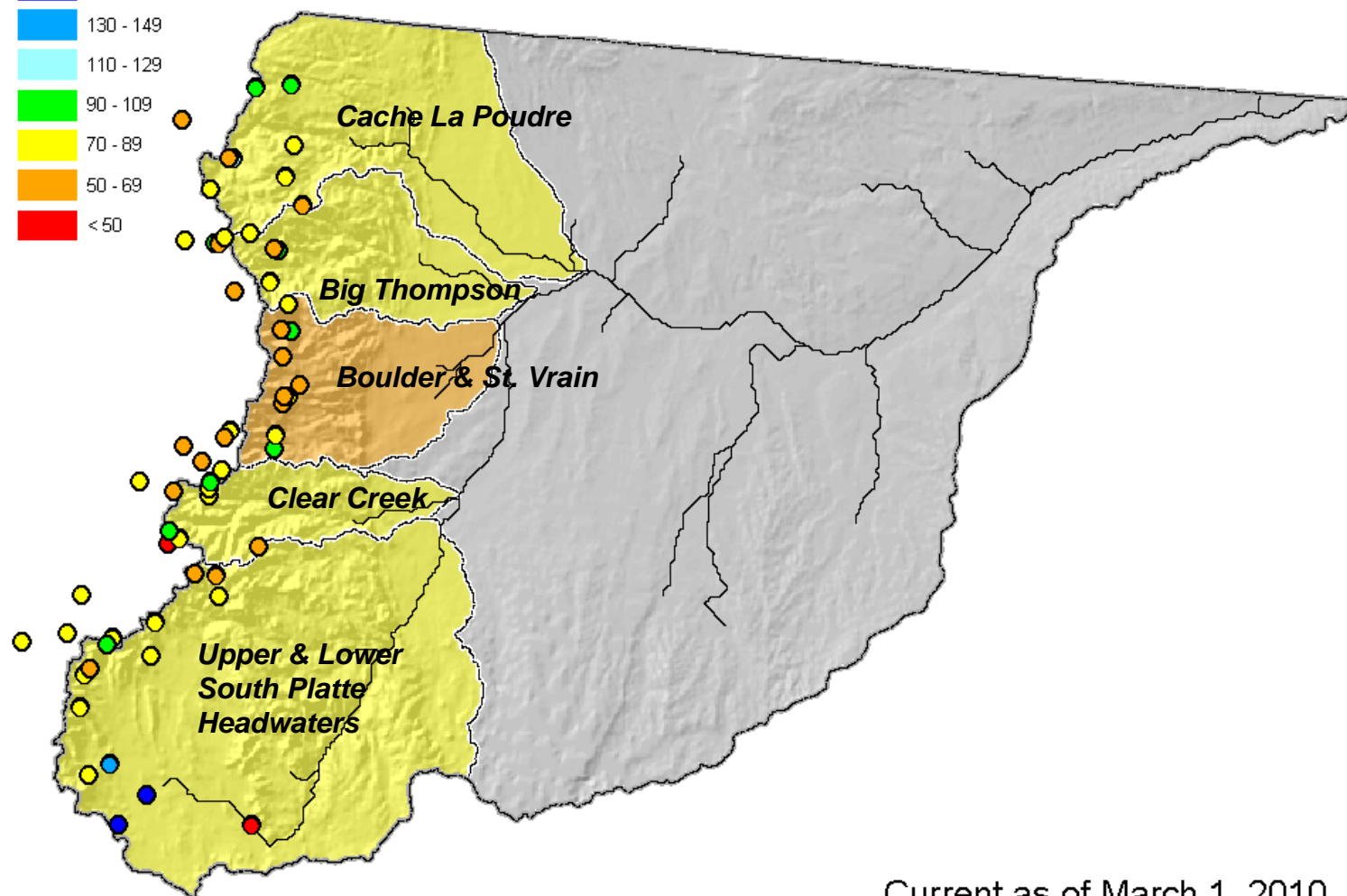

Current as of March 1, 2010

March 1 Total South Platte River Basin Snowpack

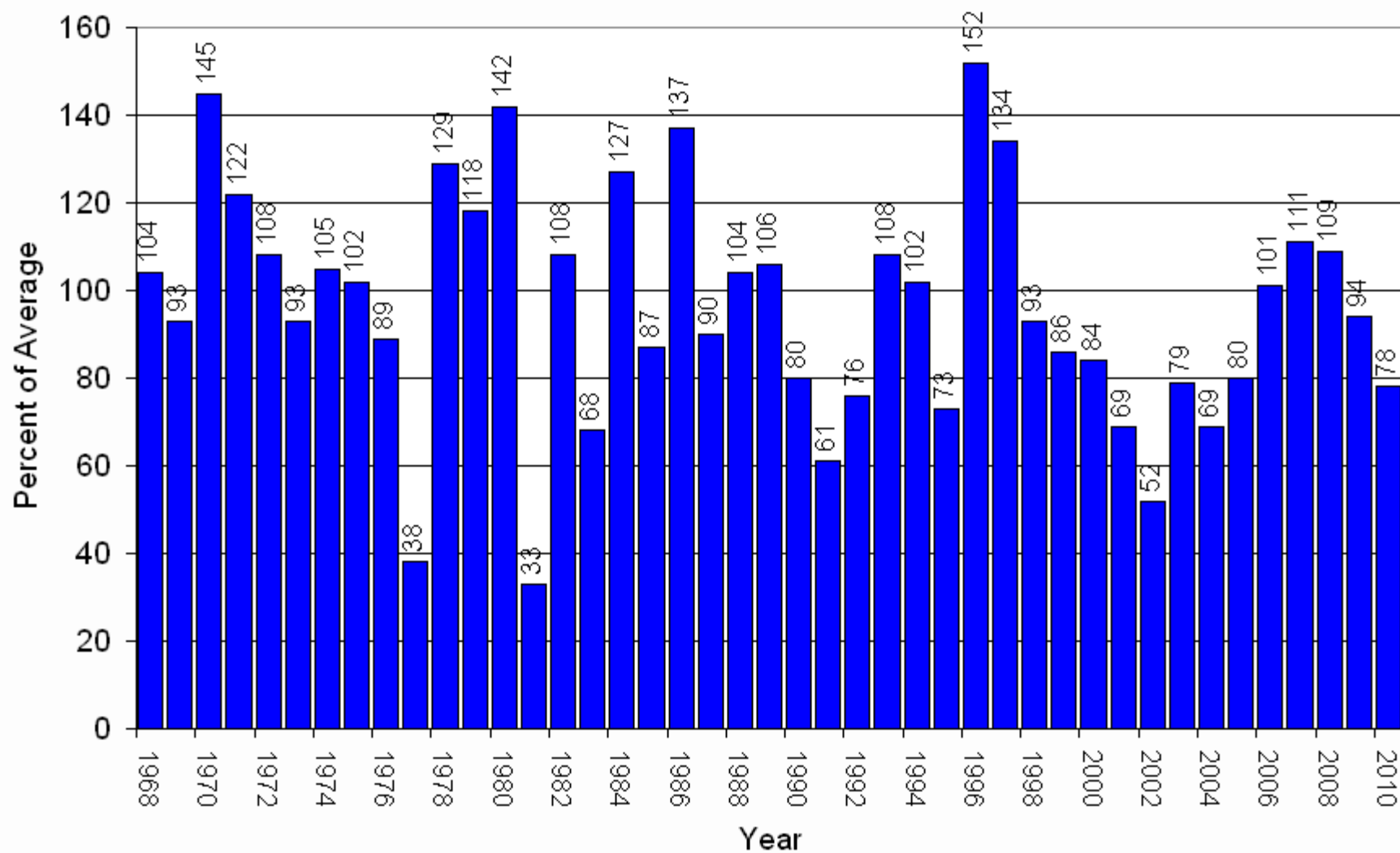

South Platte River Basin High/Low Snowpack Summary

Based on Provisional SNOTEL data as of Mar 25, 2010



Current as Pct of Avg: 86%
Current as Pct of Last Year: 101%
Current as Pct of Peak: 75%
Average as Pct of Peak: 88%
Pct of Avg Needed to Reach Peak: 206%
Average Peak Date: Apr 23

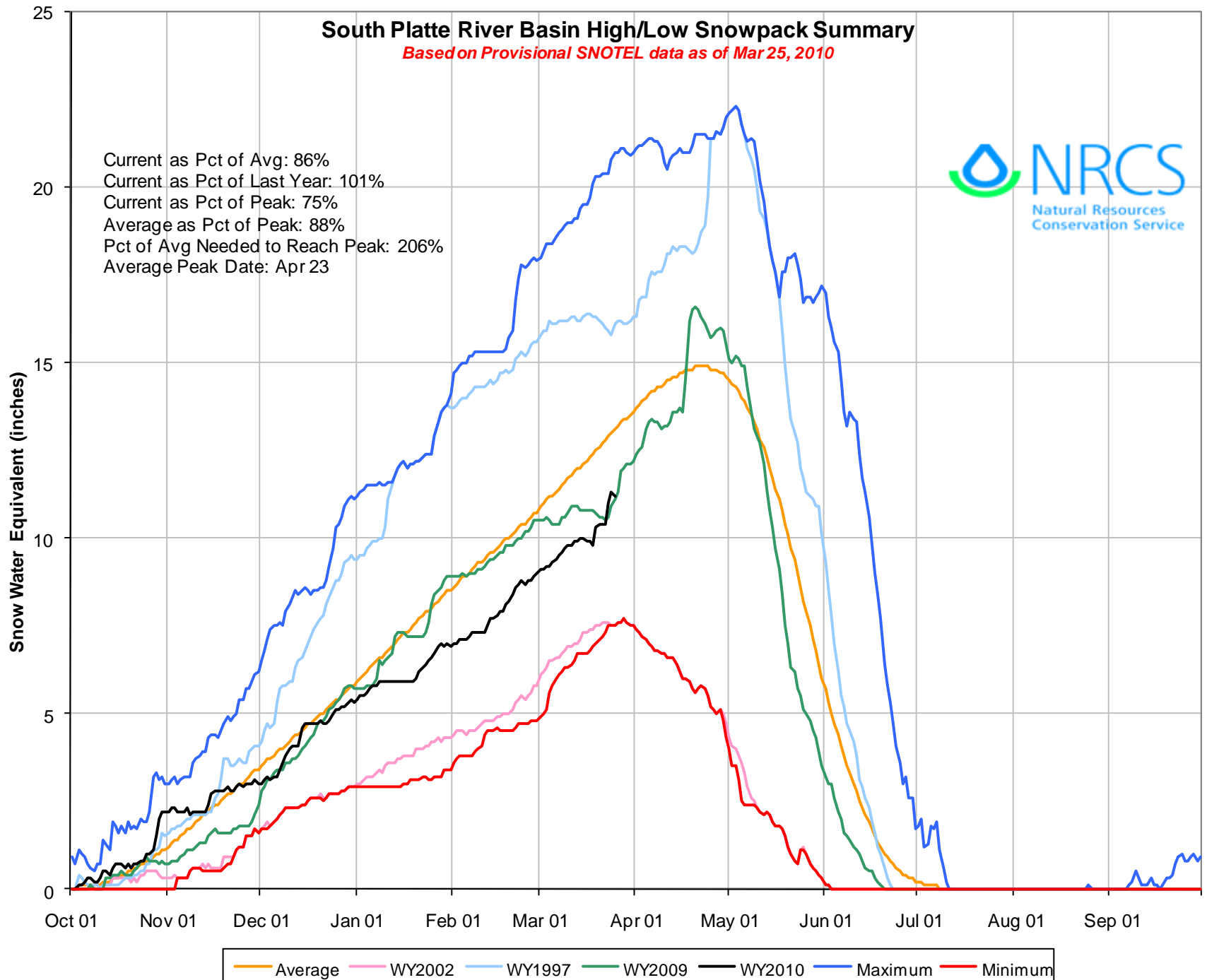

South Platte River Basin with Non-Exceedence Projections

Based on Provisional SNOTEL Data as of Mar 25, 2010

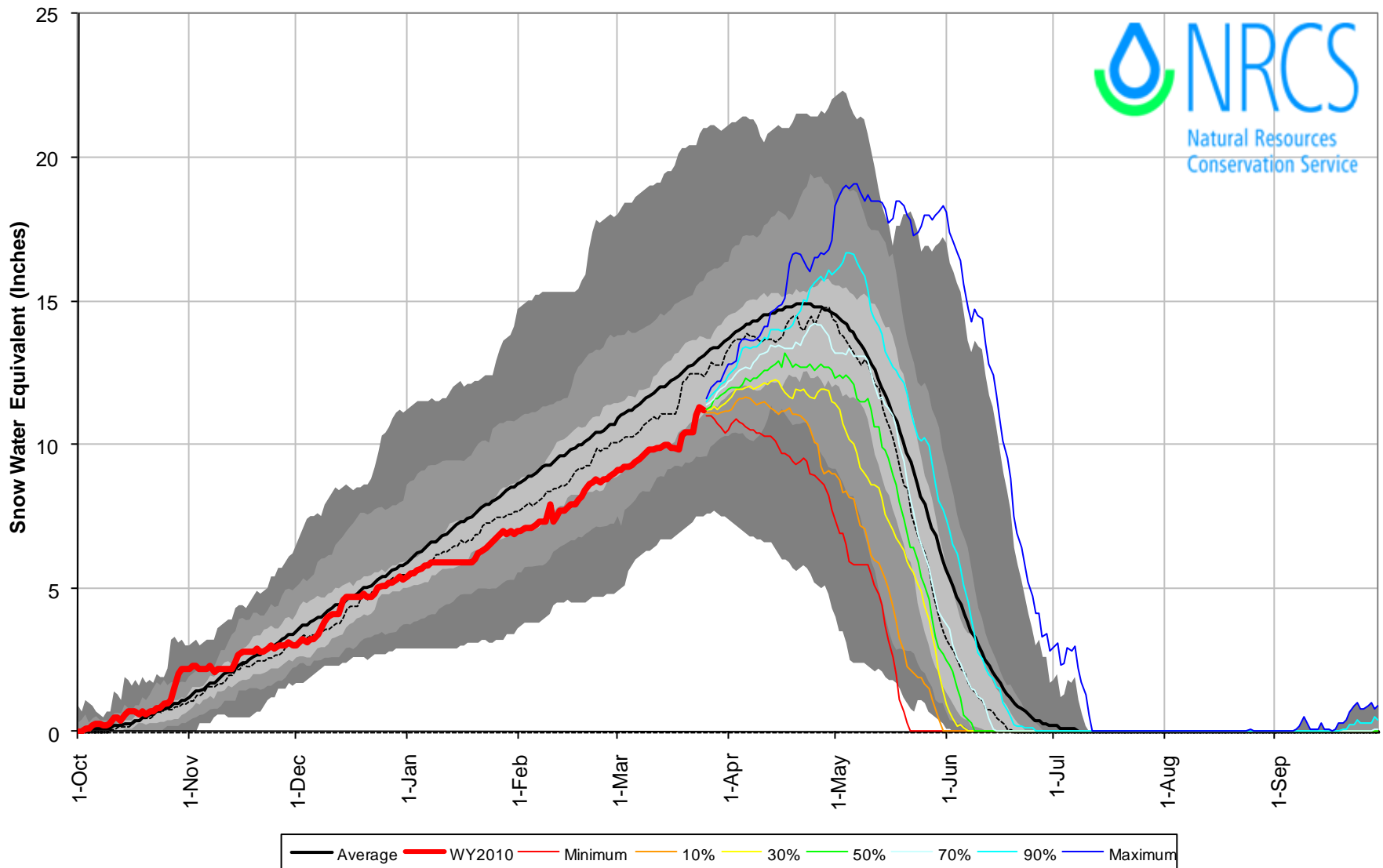

South Platte River Basin High/Low Monthly Precipitation Summary

Based on Provisional SNOTEL data as of Mar 25, 2010

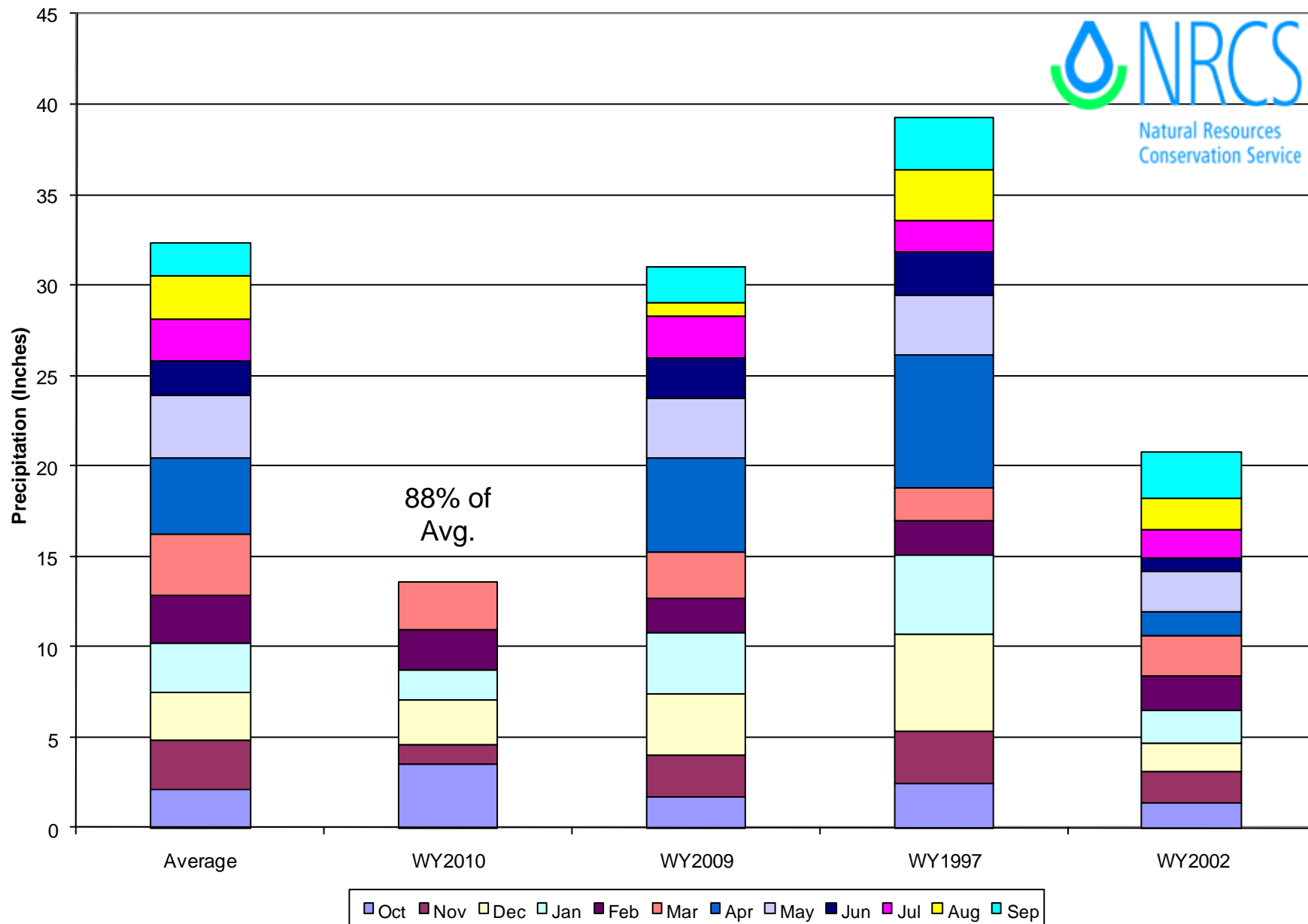

South Platte River Basin Reservoir Storage Map

Percent of Average



*Provisional Data
Subject to Revision*

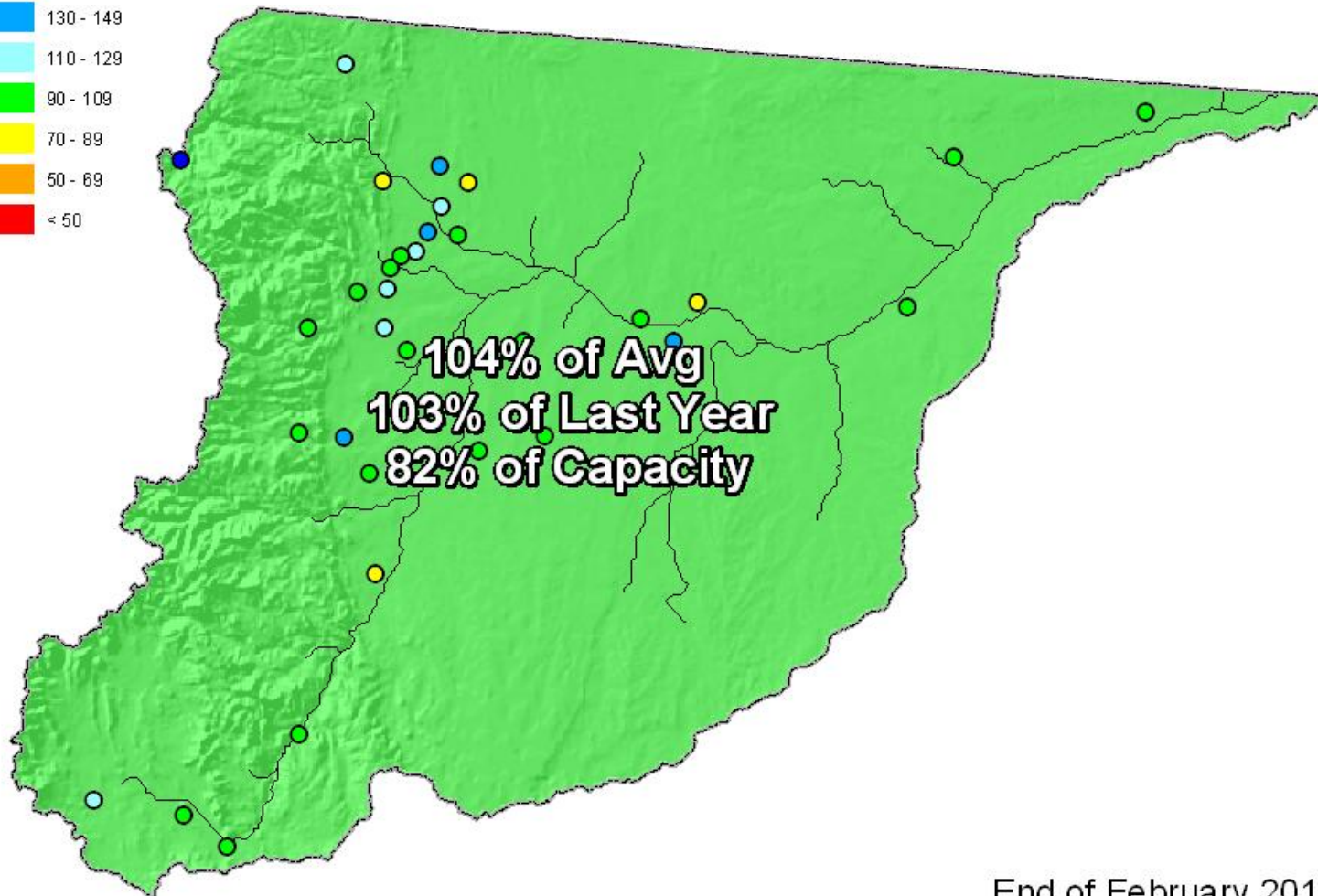

End of February 2010

SOUTH PLATTE RIVER BASIN

Reservoir Storage

Departure from Average

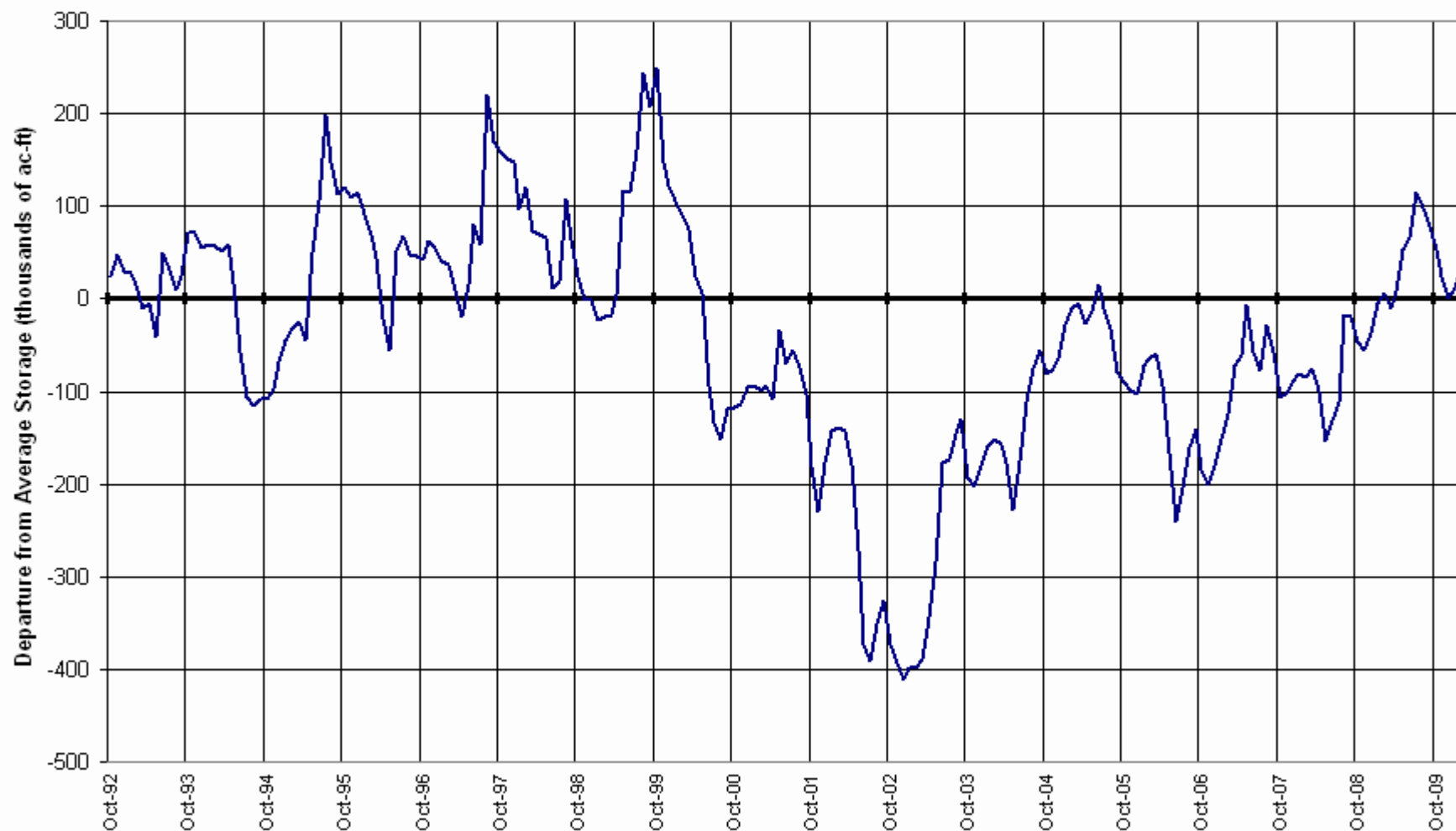

South Platte River Basin Streamflow Forecast Map

Percent of Average



*Provisional Data
Subject to Revision*

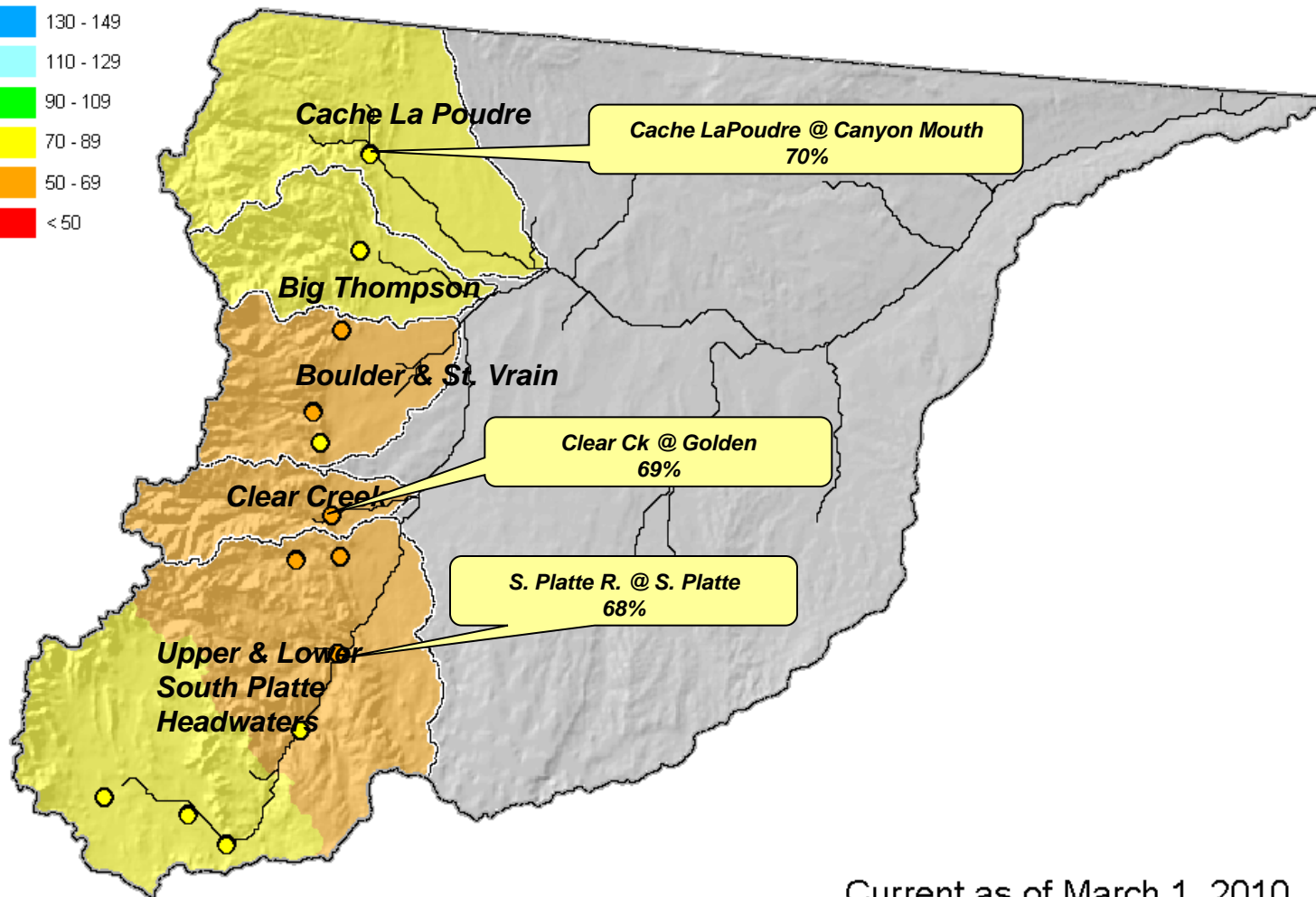

Current as of March 1, 2010

Gunnison River Basin Summary

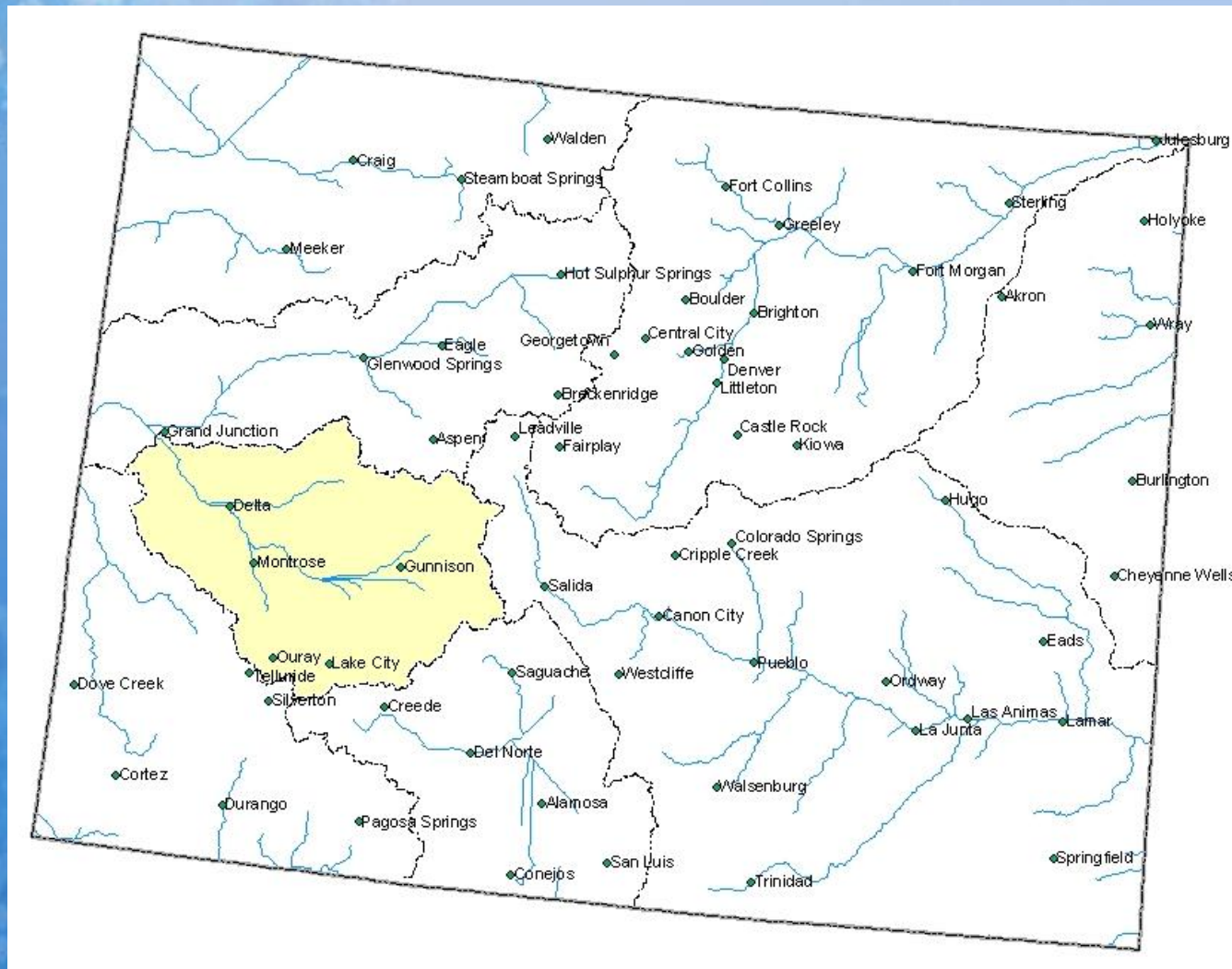

Gunnison River Basin Snowpack Map

Percent of Average



*Provisional Data
Subject to Revision*

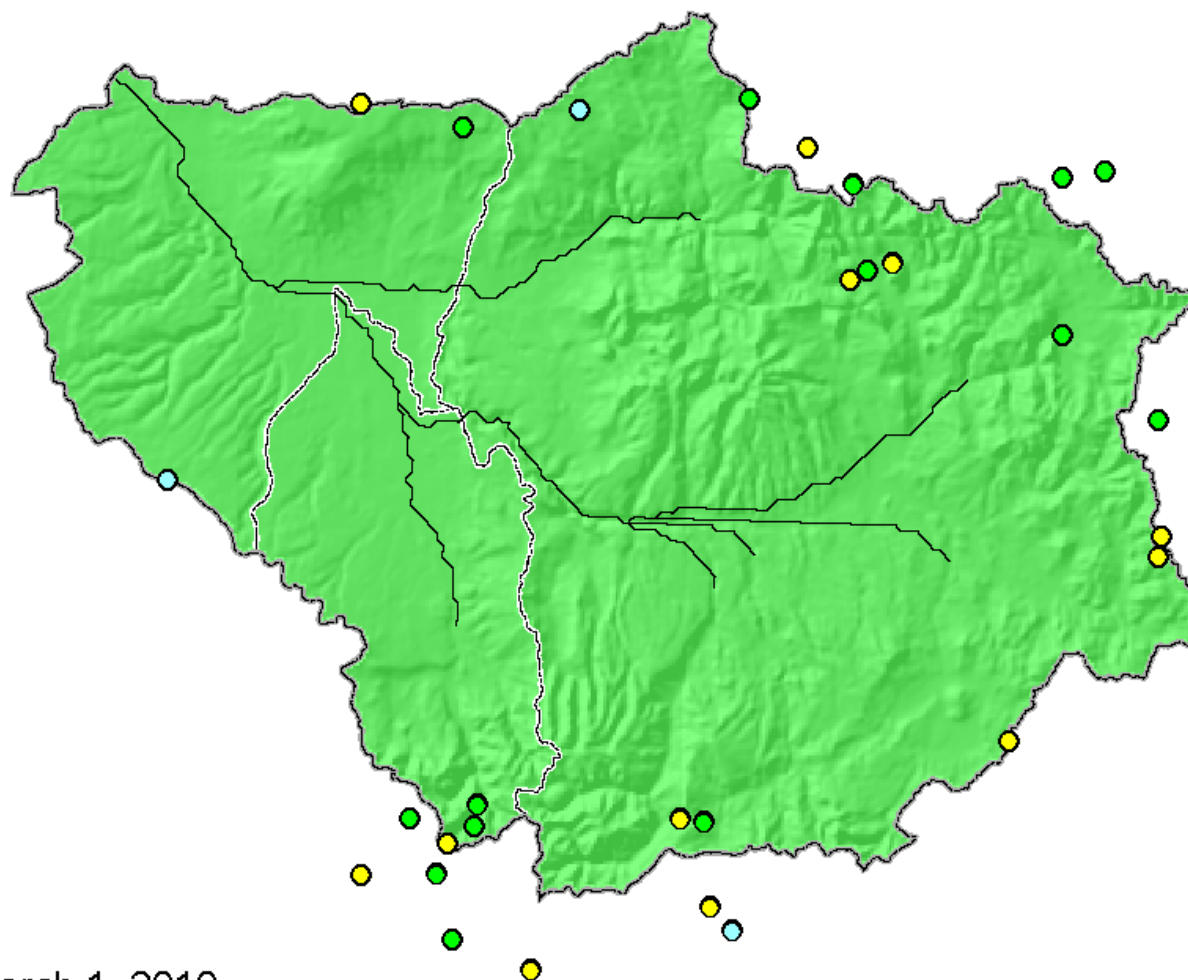

Current as of March 1, 2010

March 1 Total Gunnison River Basin Snowpack

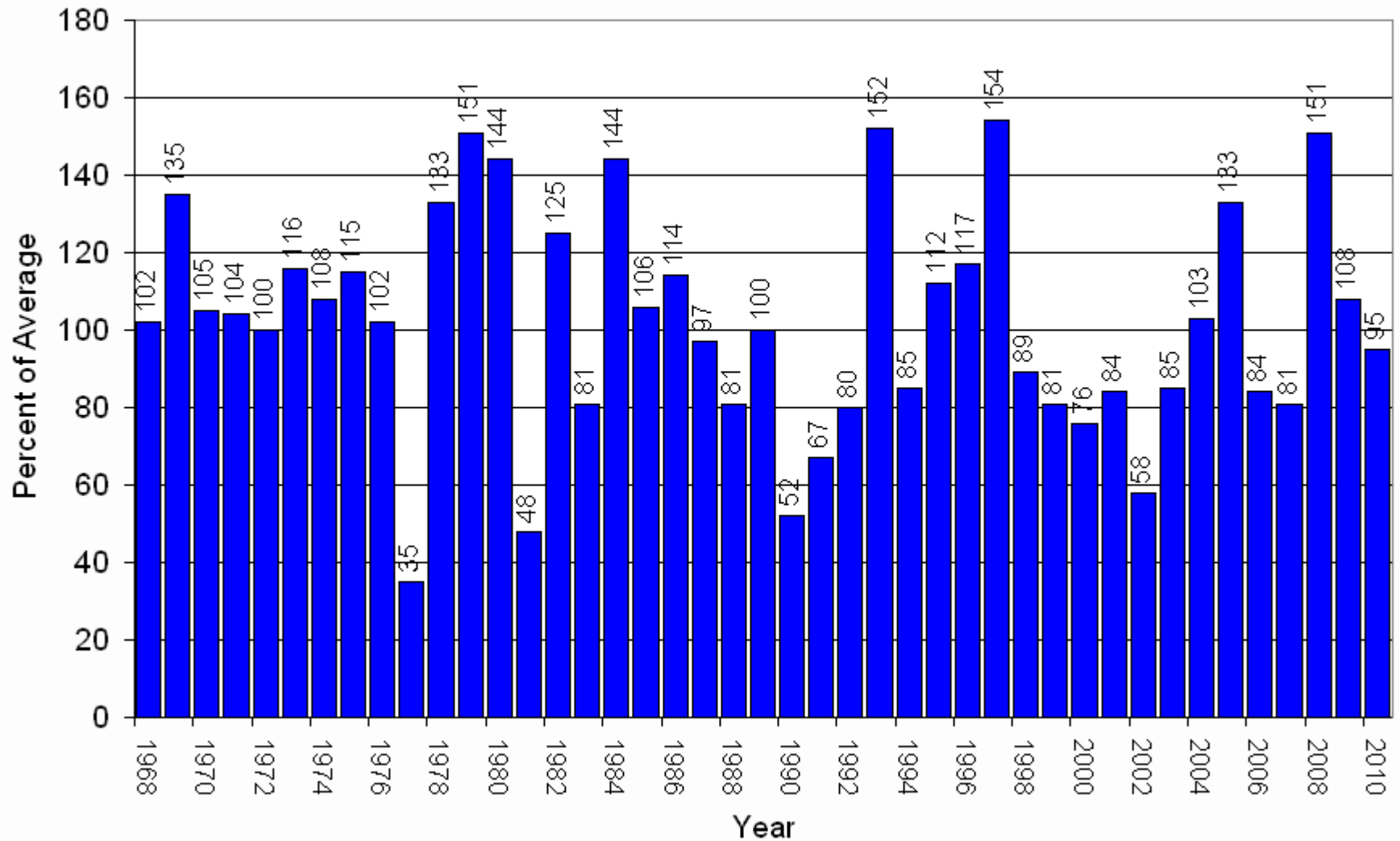

Gunnison River Basin High/Low Snowpack Summary

Based on Provisional SNOTEL data as of Mar 25, 2010



Current as Pct of Avg: 95%
Current as Pct of Last Year: 101%
Current as Pct of Peak: 89%
Average as Pct of Peak: 93%
Pct of Avg Needed to Reach Peak: 169%
Average Peak Date: Apr 12

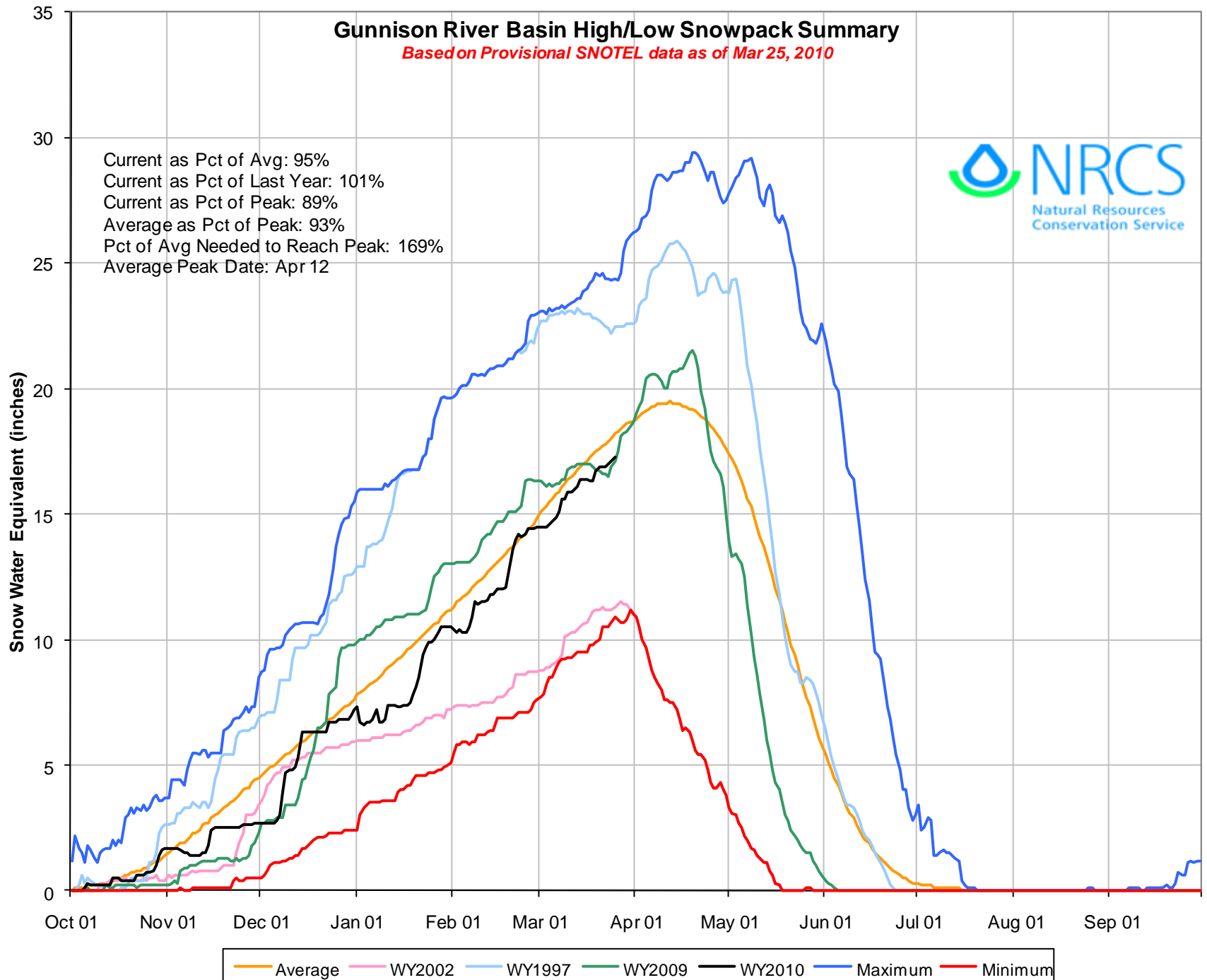

Gunnison River Basin with Non-Exceedence Projections

Based on Provisional SNOTEL Data as of Mar 25, 2010

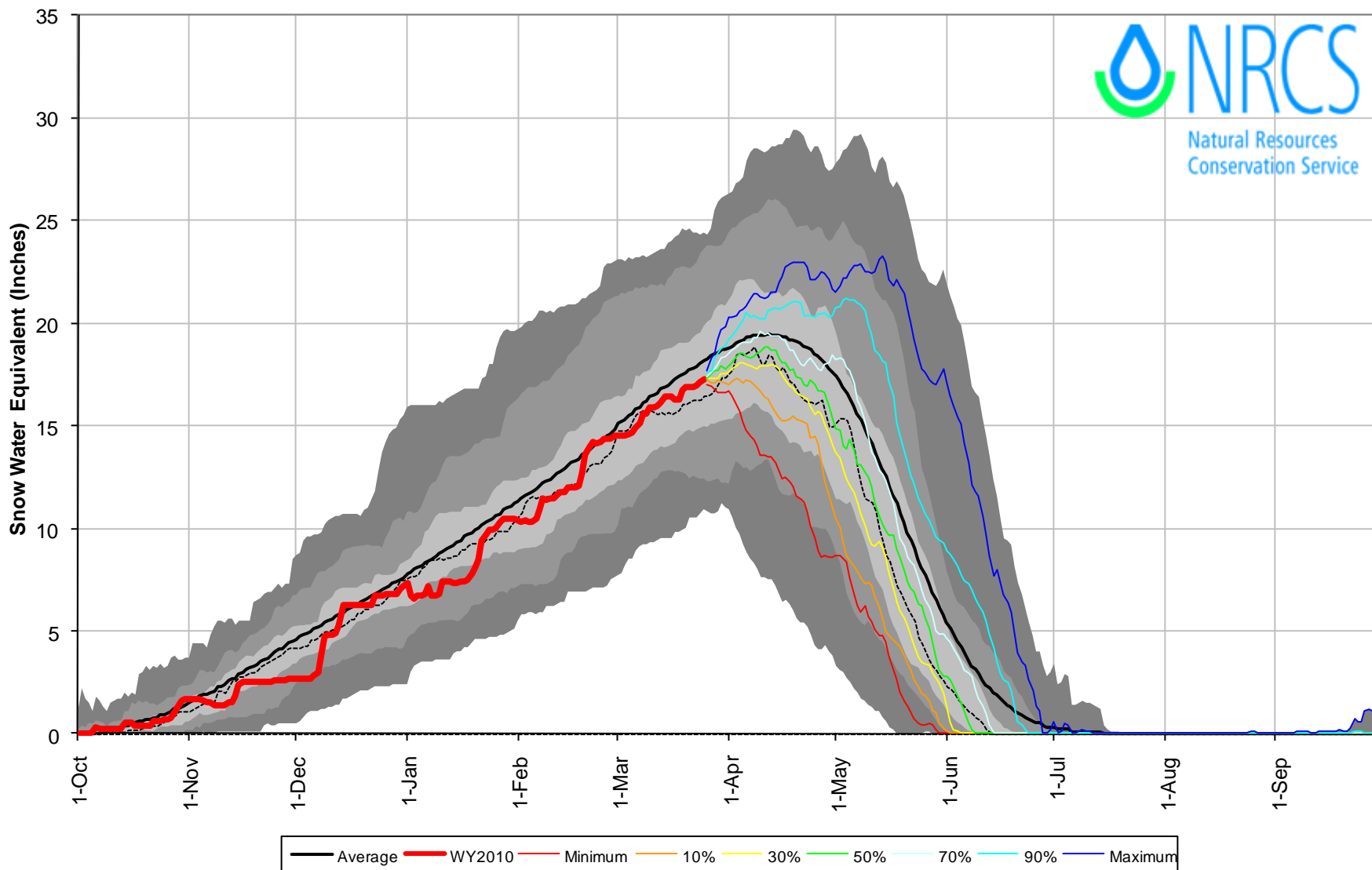

Gunnison River Basin High/Low Monthly Precipitation Summary

Based on Provisional SNOTEL data as of Mar 25, 2010

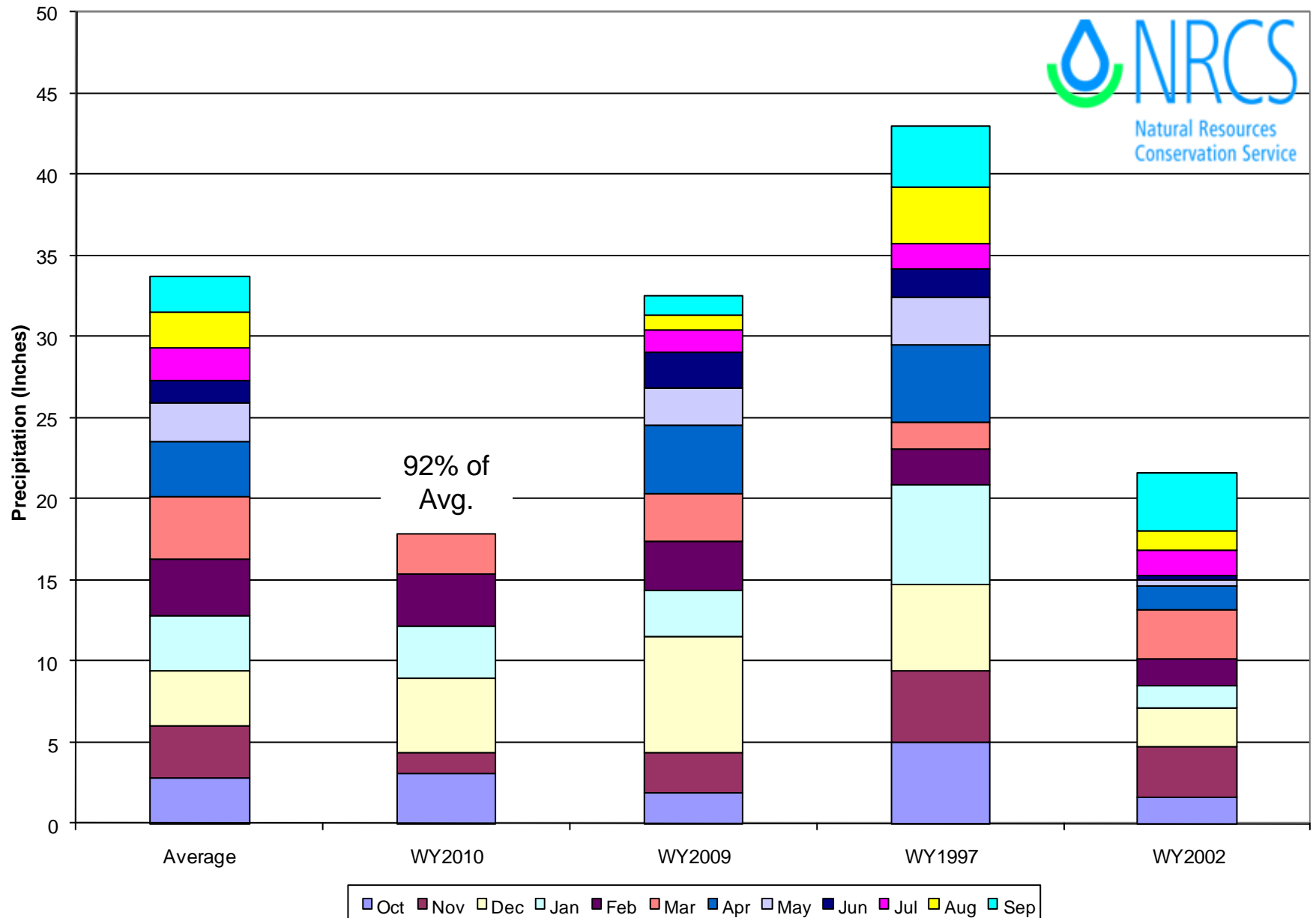

Gunnison River Basin Reservoir Storage Map

Percent of Average



*Provisional Data
Subject to Revision*

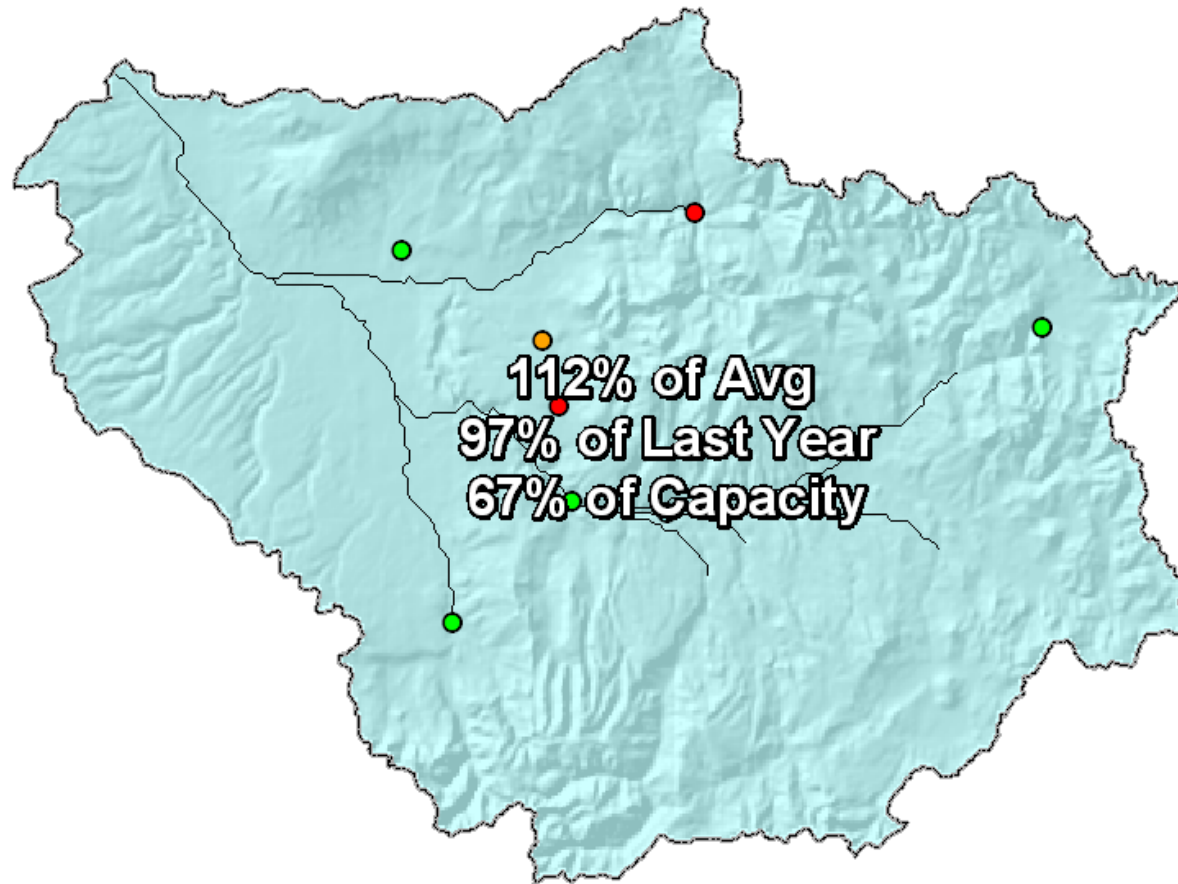

End of February 2010

GUNNISON RIVER BASIN

Reservoir Storage Departure from Average

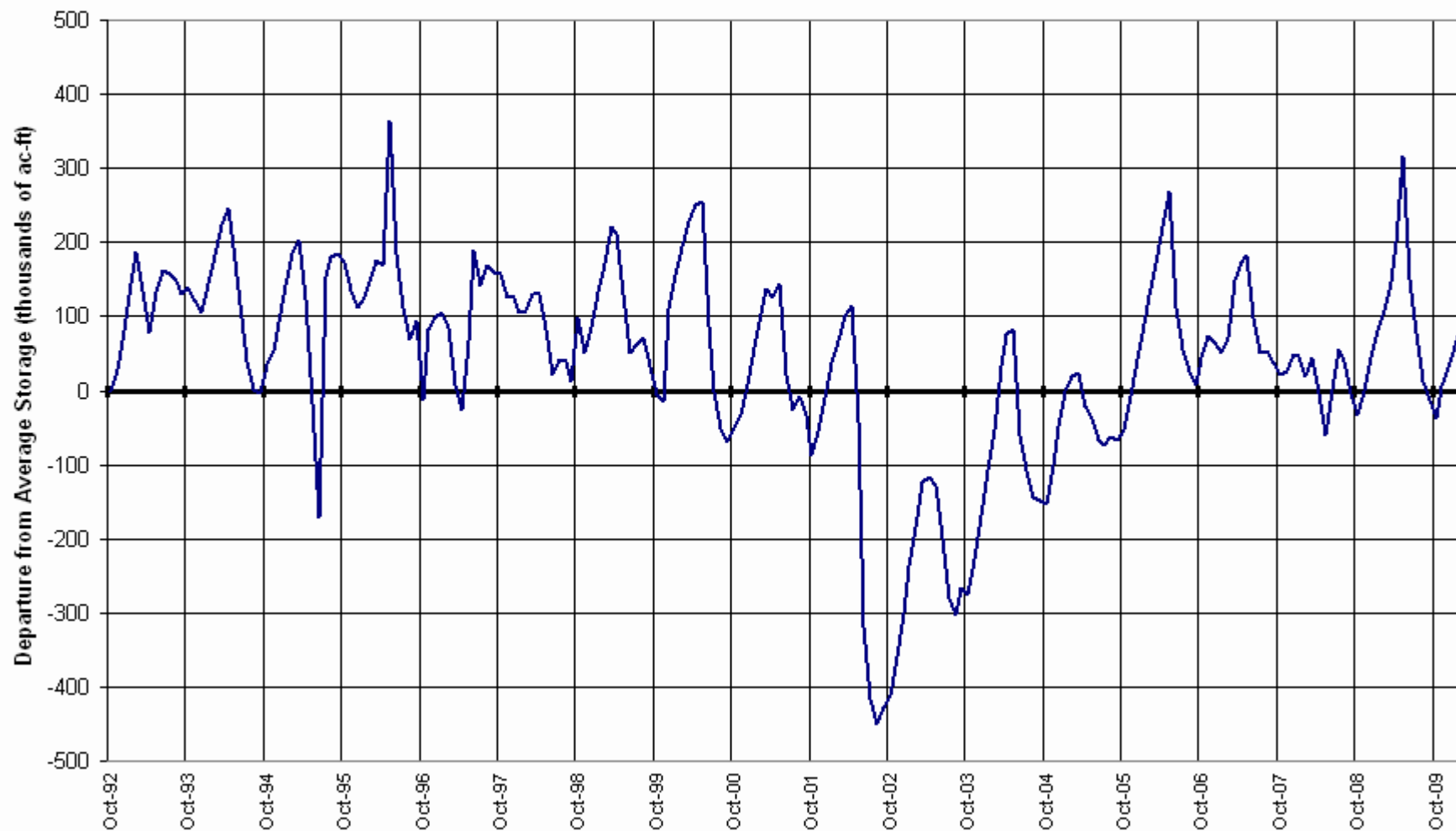

Gunnison River Basin Streamflow Forecast Map

Percent of Average

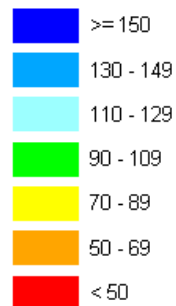

*Provisional Data
Subject to Revision*

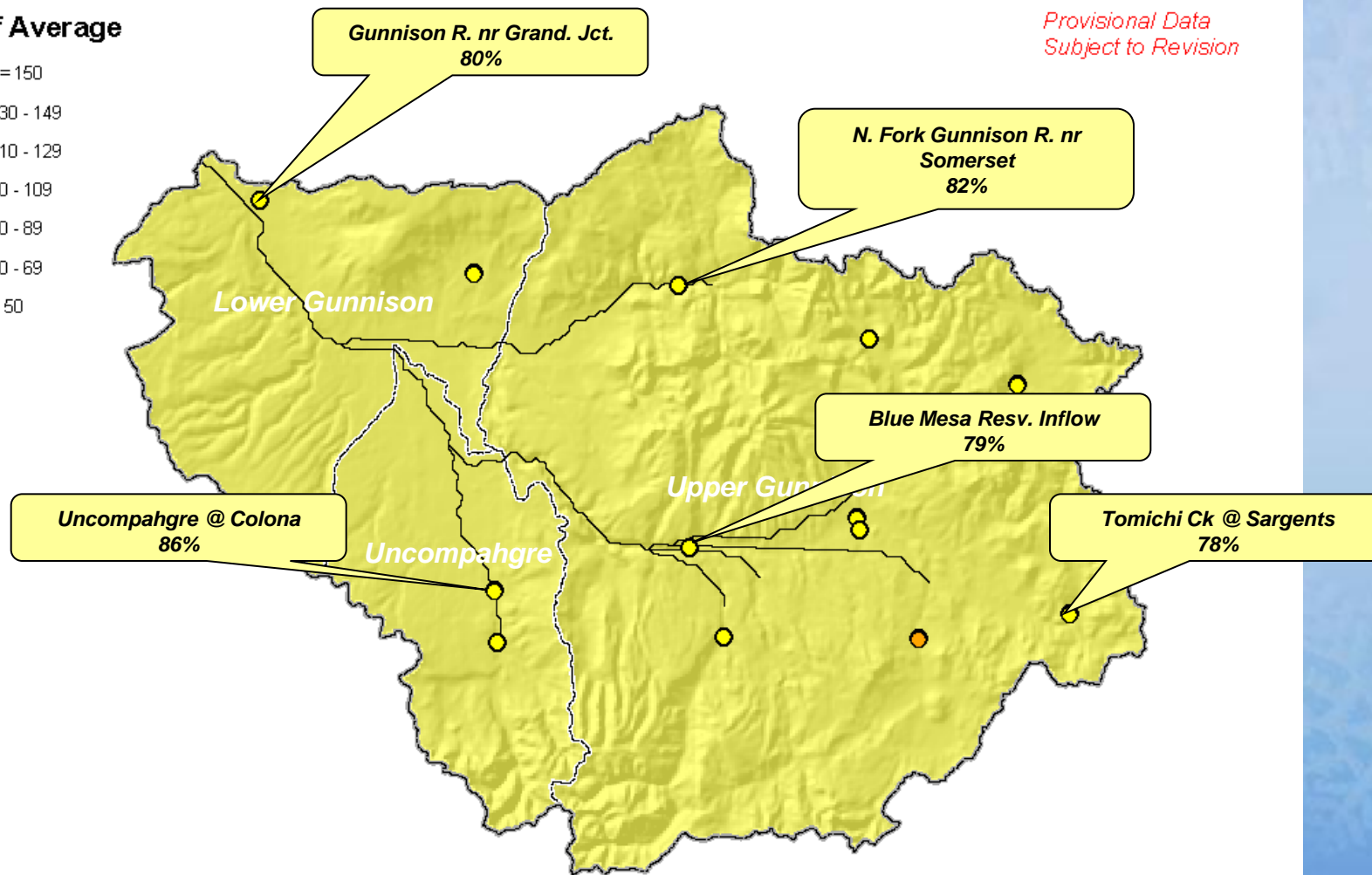

Current as of March 1, 2010

San Miguel, Dolores, Animas & San Juan River Basins Summary

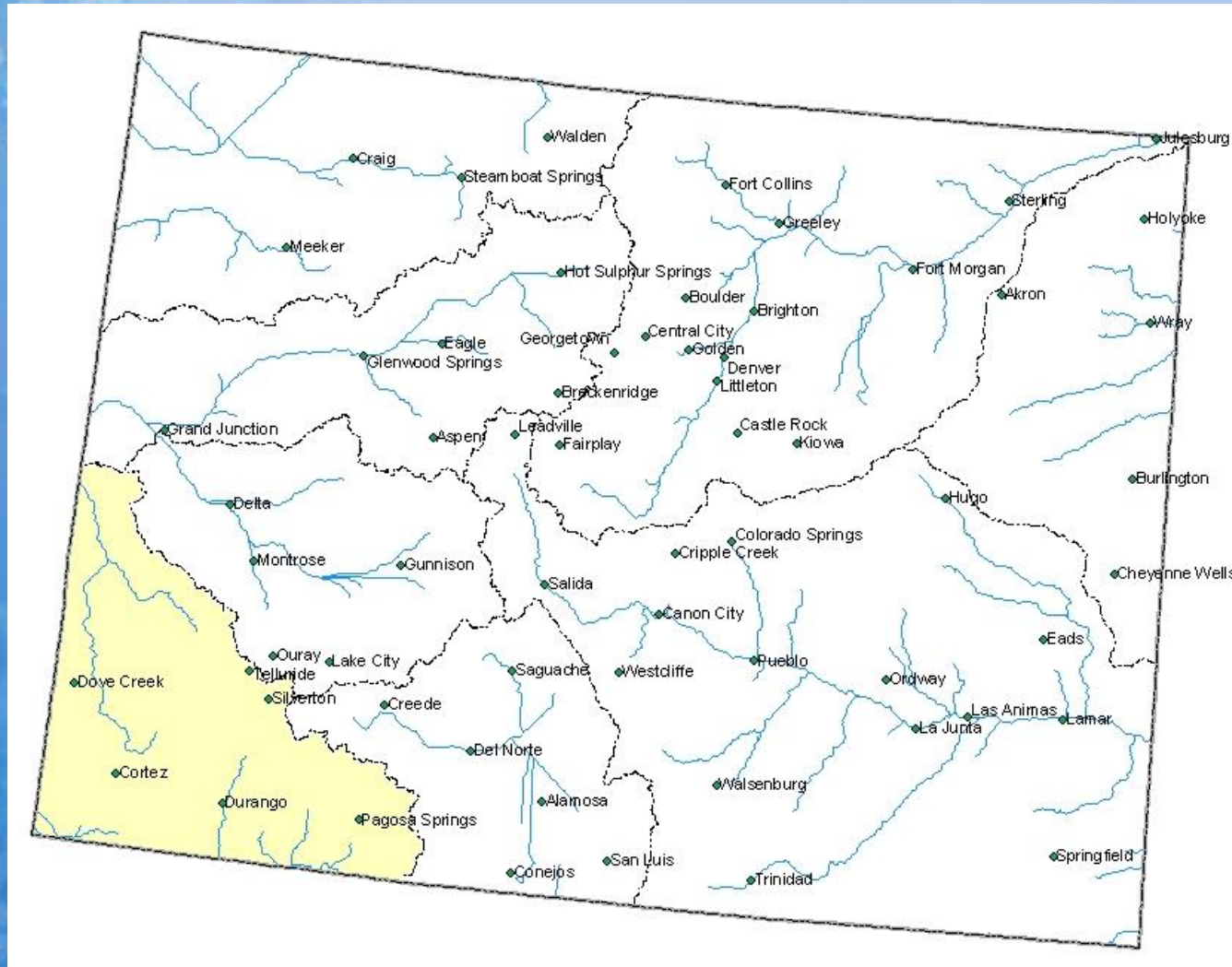

San Miguel, Dolores, Animas and San Juan River Basins Snowpack Map

Percent of Average

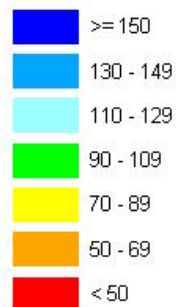

*Provisional Data
Subject to Revision*

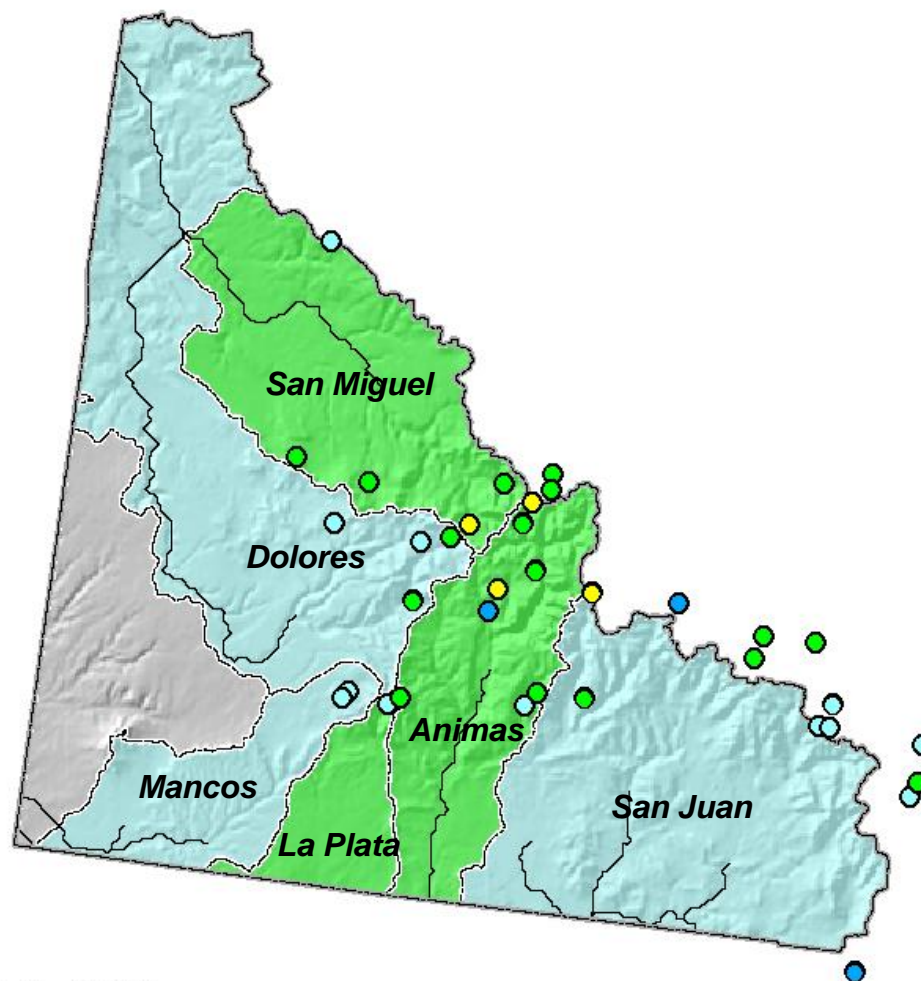

Current as of March 1, 2010

March 1 Total San Miguel, Dolores, Animas & San Juan River Basins Snowpack

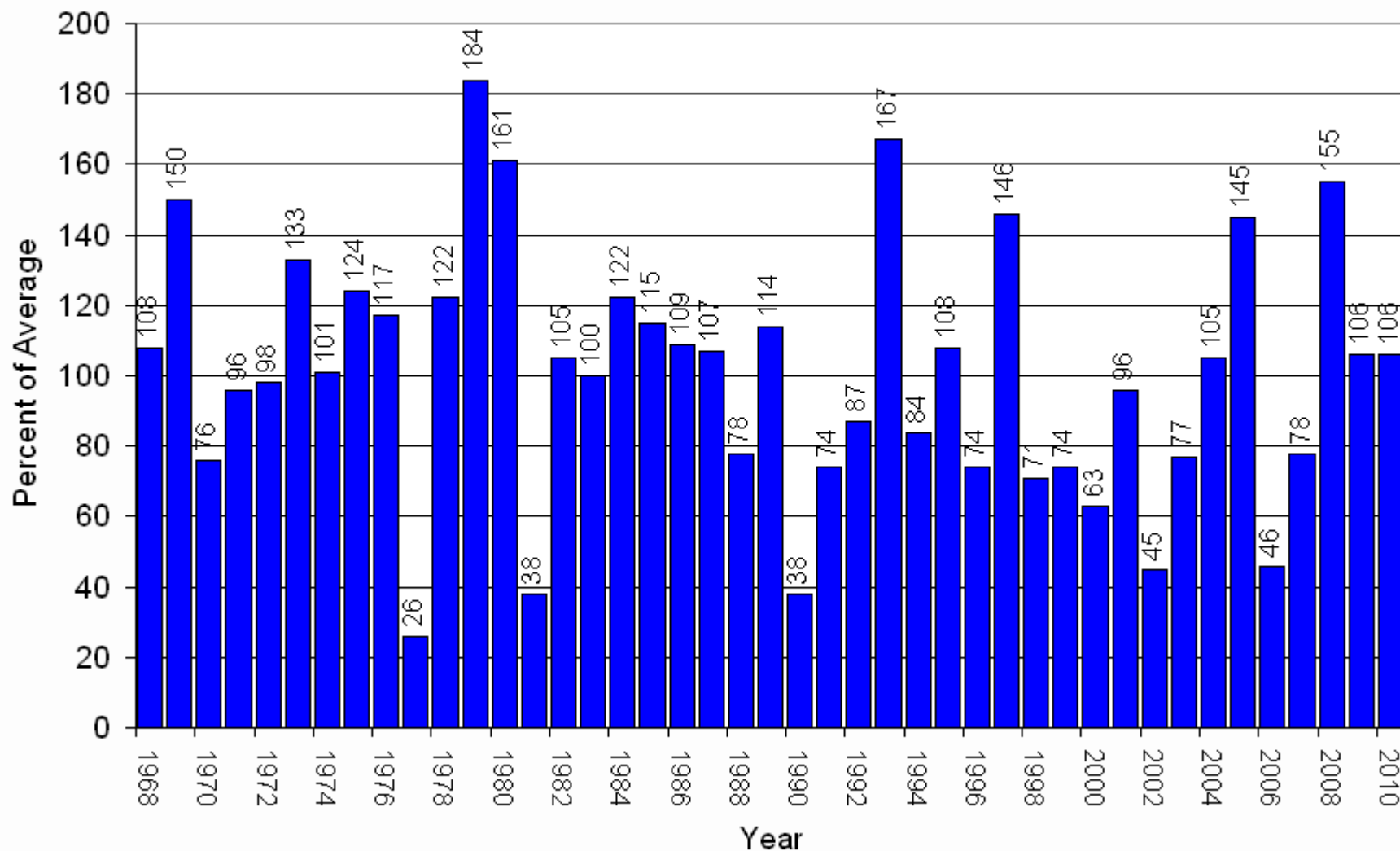

San Miguel, Dolores, Animas & San Juan River Basins High/Low Snowpack Summary

Based on Provisional SNOTEL data as of Mar 25, 2010



Current as Pct of Avg: 98%
Current as Pct of Last Year: 111%
Current as Pct of Peak: 94%
Average as Pct of Peak: 97%
Pct of Avg Needed to Reach Peak: 171%
Average Peak Date: Apr 07

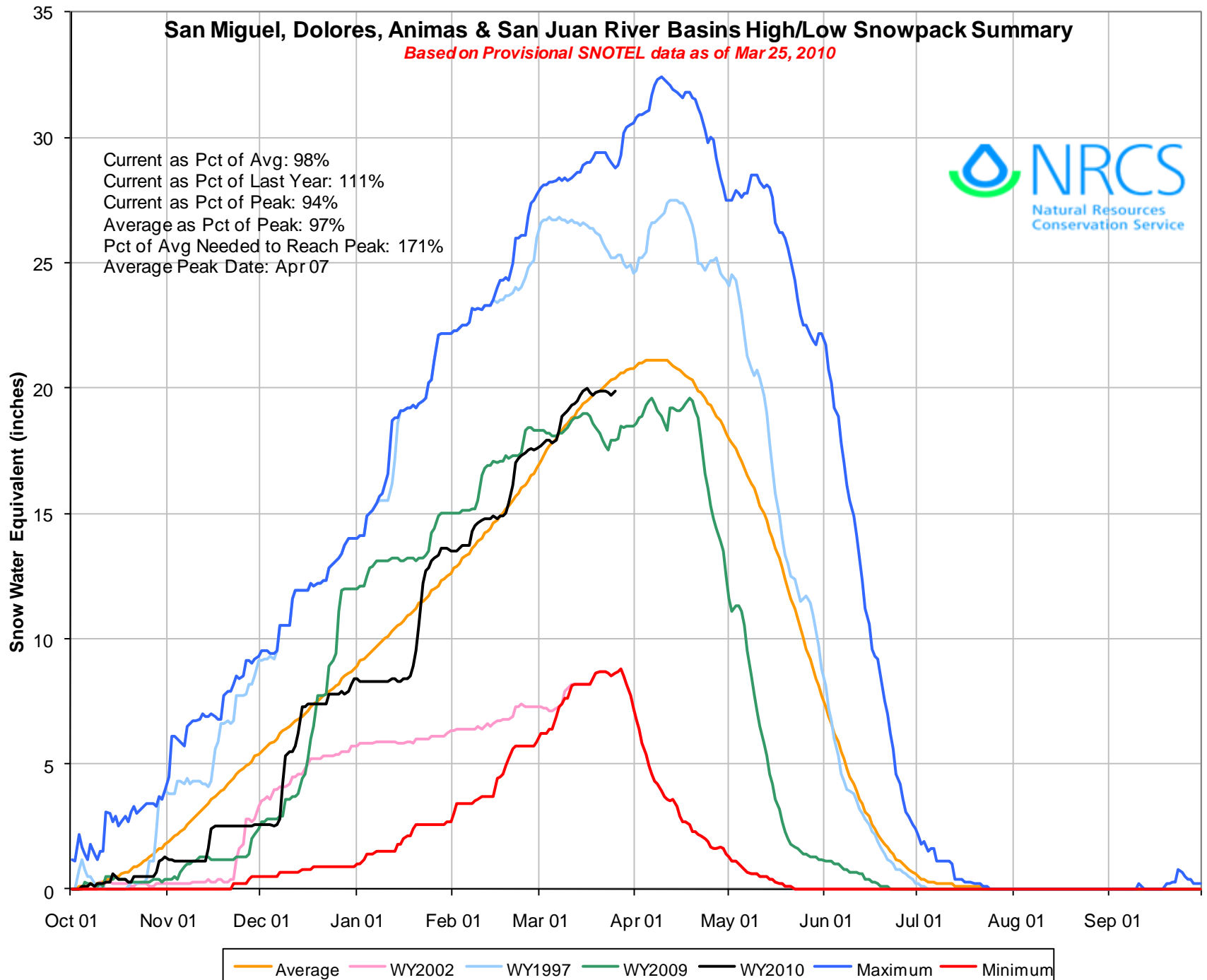

San Miguel, Dolores, Animas & San Juan River Basins with Non-Exceedence Projections

Based on Provisional SNOTEL Data as of Mar 25, 2010

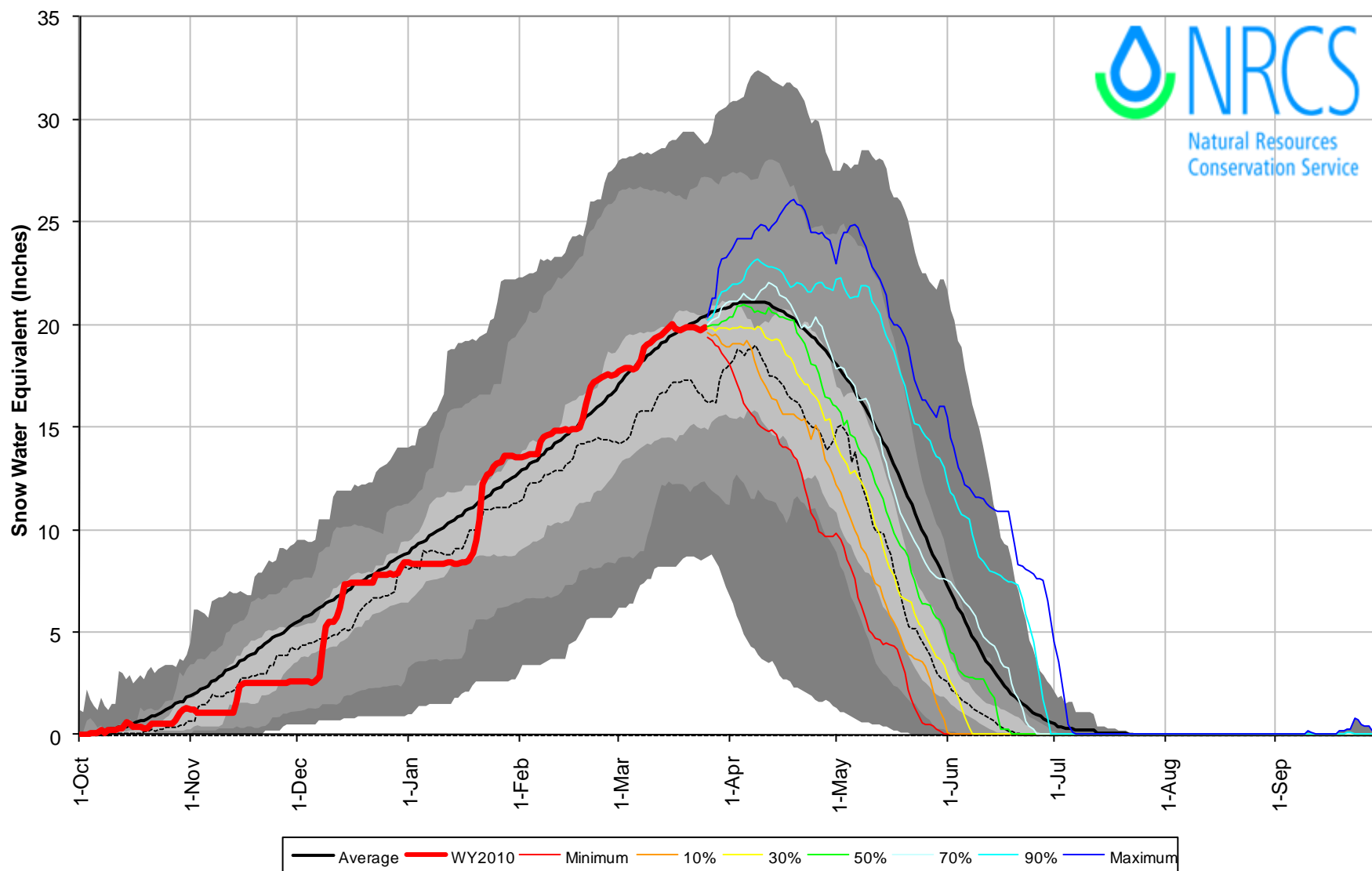

San Miguel, Dolores, Animas and San Juan River Basins High/Low Monthly Precipitation Summary

Based on Provisional SNOTEL data as of Mar 25, 2010

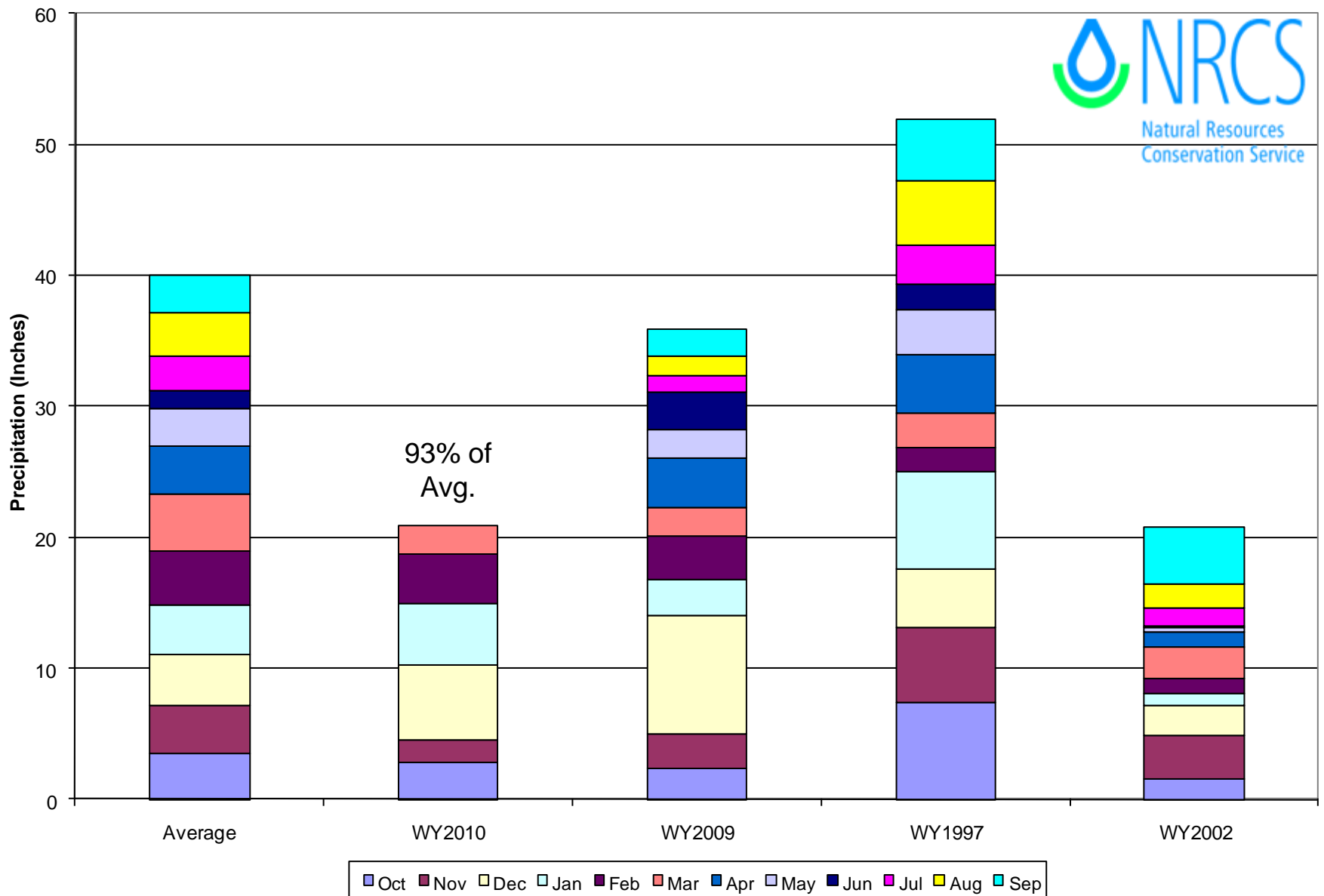

San Miguel, Dolores, Animas and San Juan River Basins Reservoir Storage Map

Percent of Average

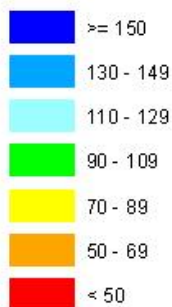

*Provisional Data
Subject to Revision*

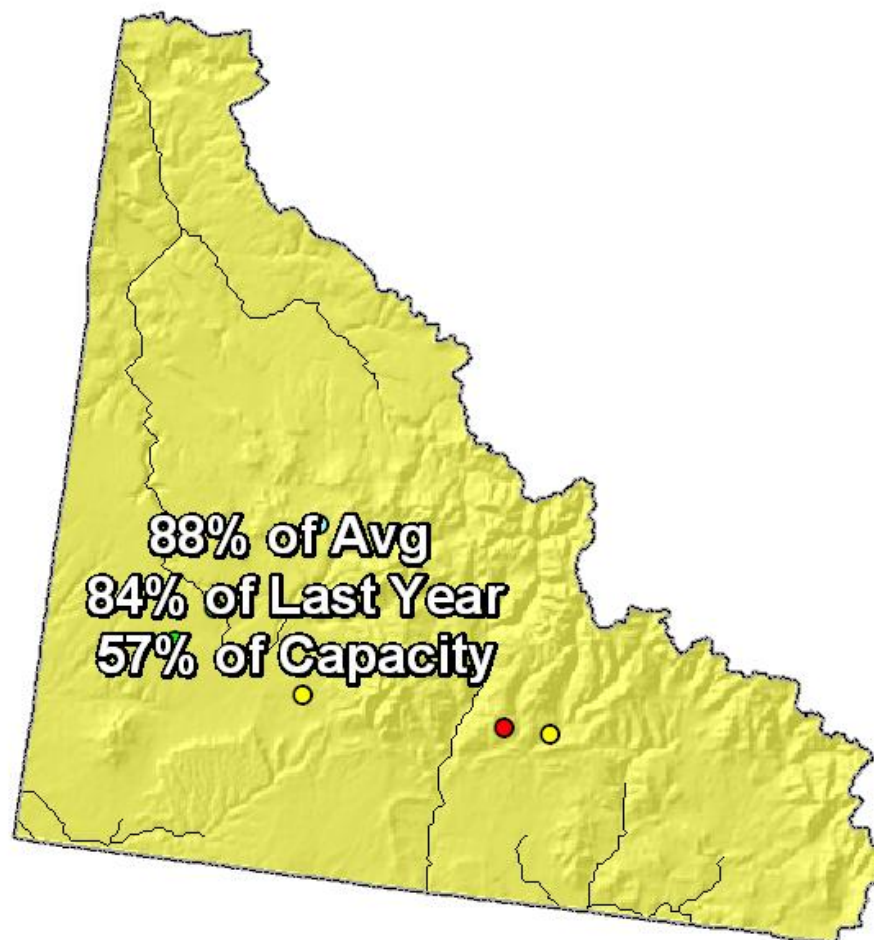

End of February 2010

SAN MIGUEL, DOLORES, ANIMAS AND SAN JUAN RIVER BASINS

Reservoir Storage Departure from Average

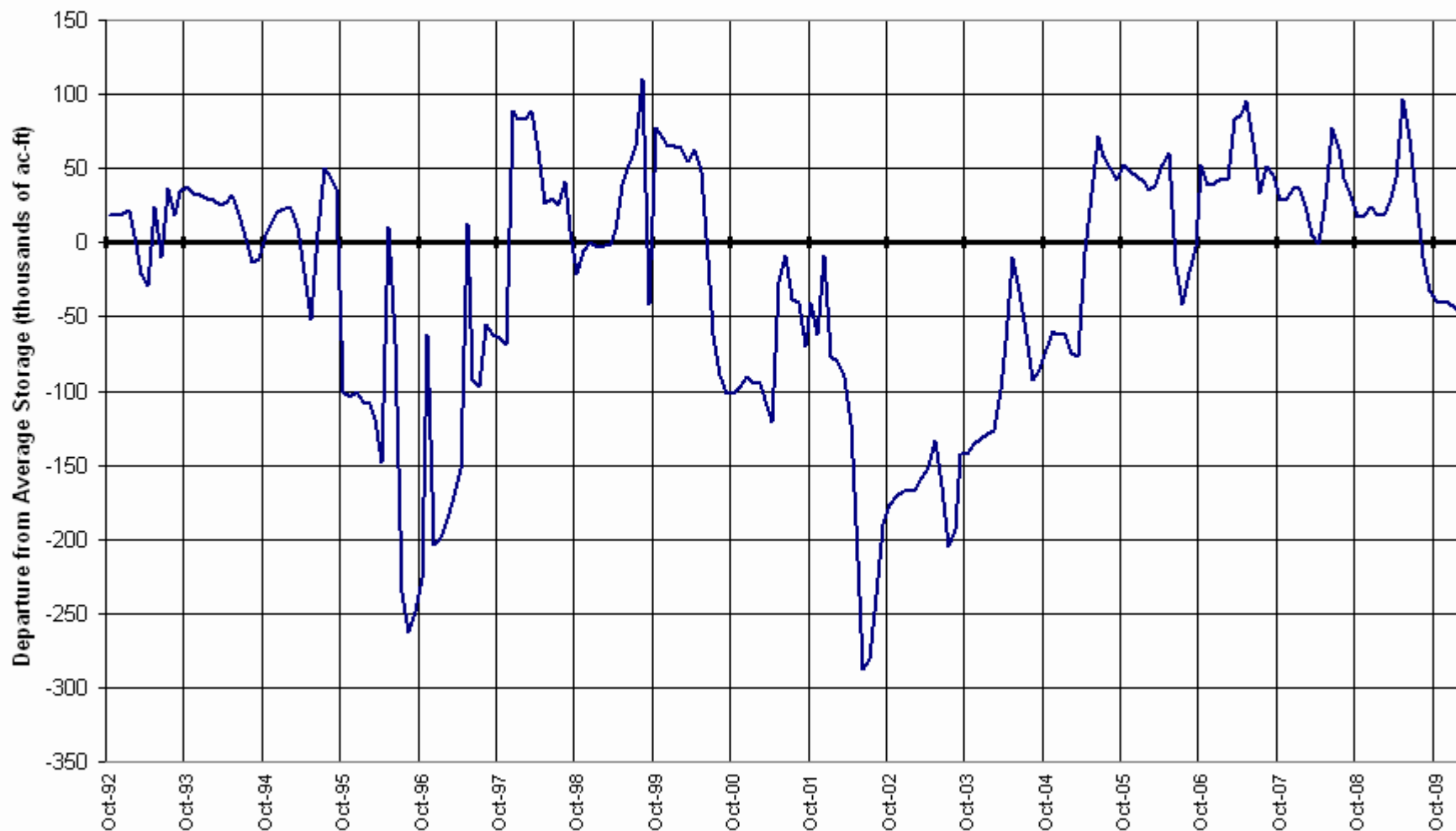

San Miguel, Dolores, Animas and San Juan River Basins Streamflow Forecast Map

Percent of Average

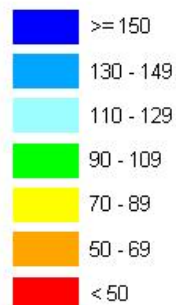

*Provisional Data
Subject to Revision*

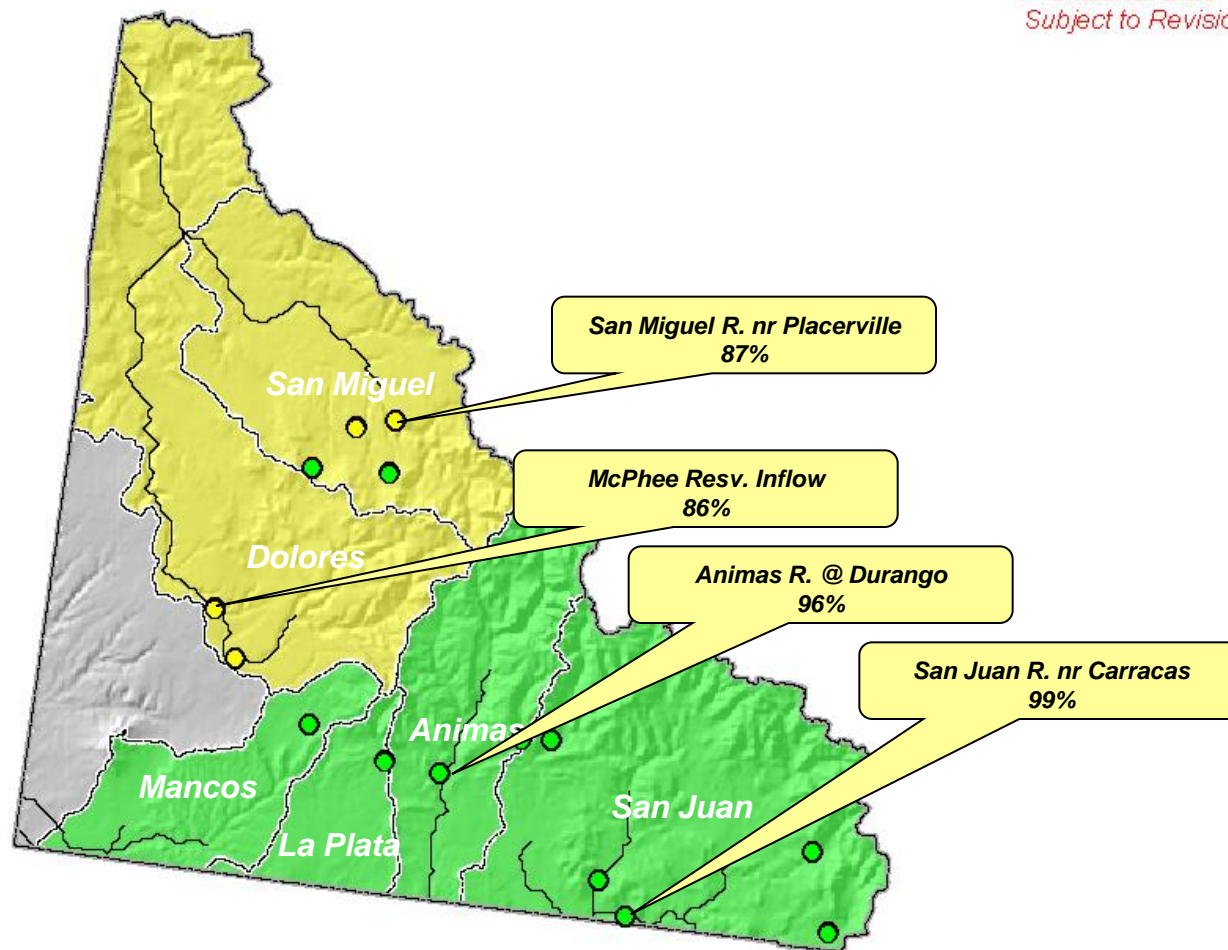

Current as of March 1, 2010

Upper Rio Grande Basin Summary

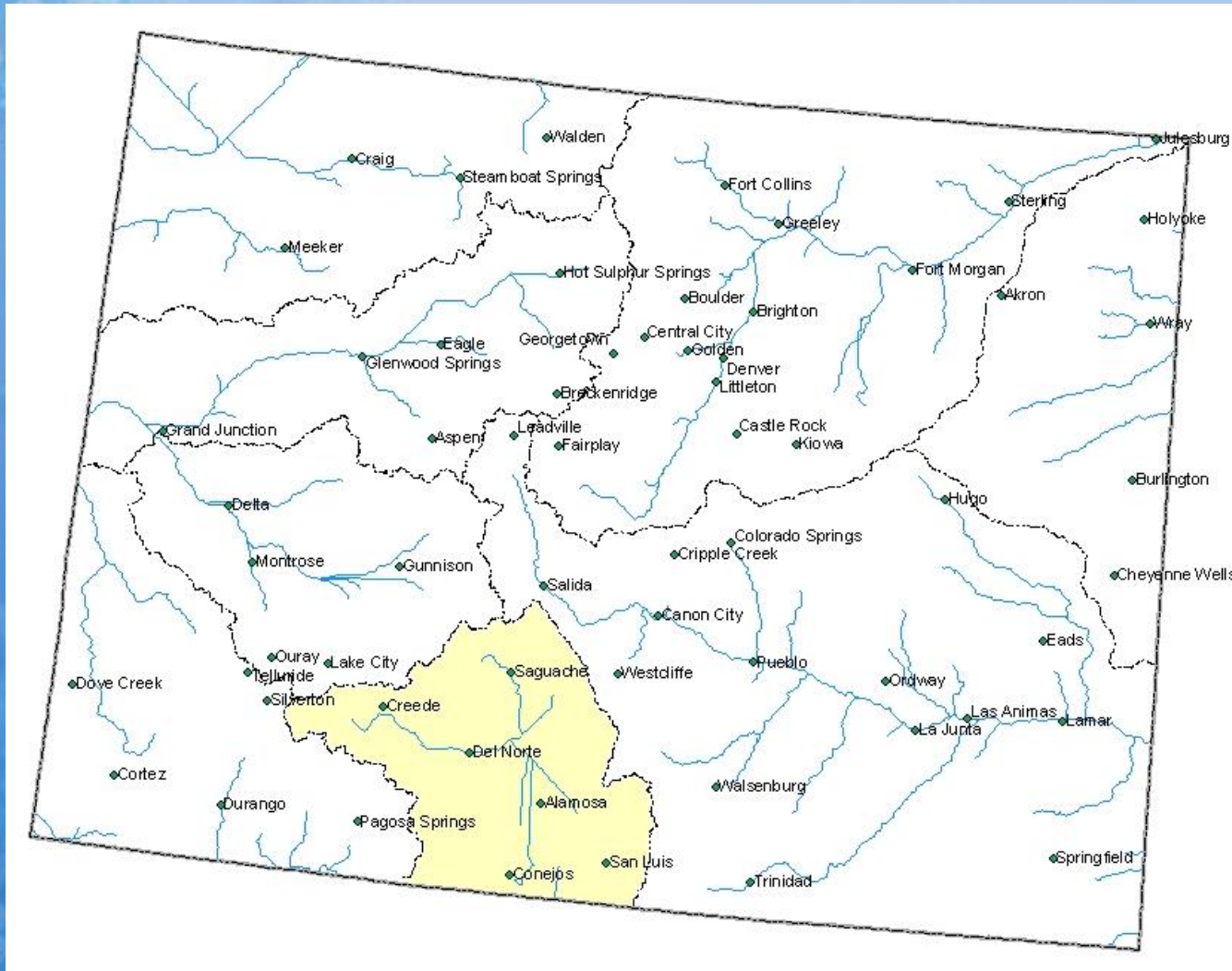

Upper Rio Grande Basin Snowpack Map

Percent of Average



*Provisional Data
Subject to Revision*

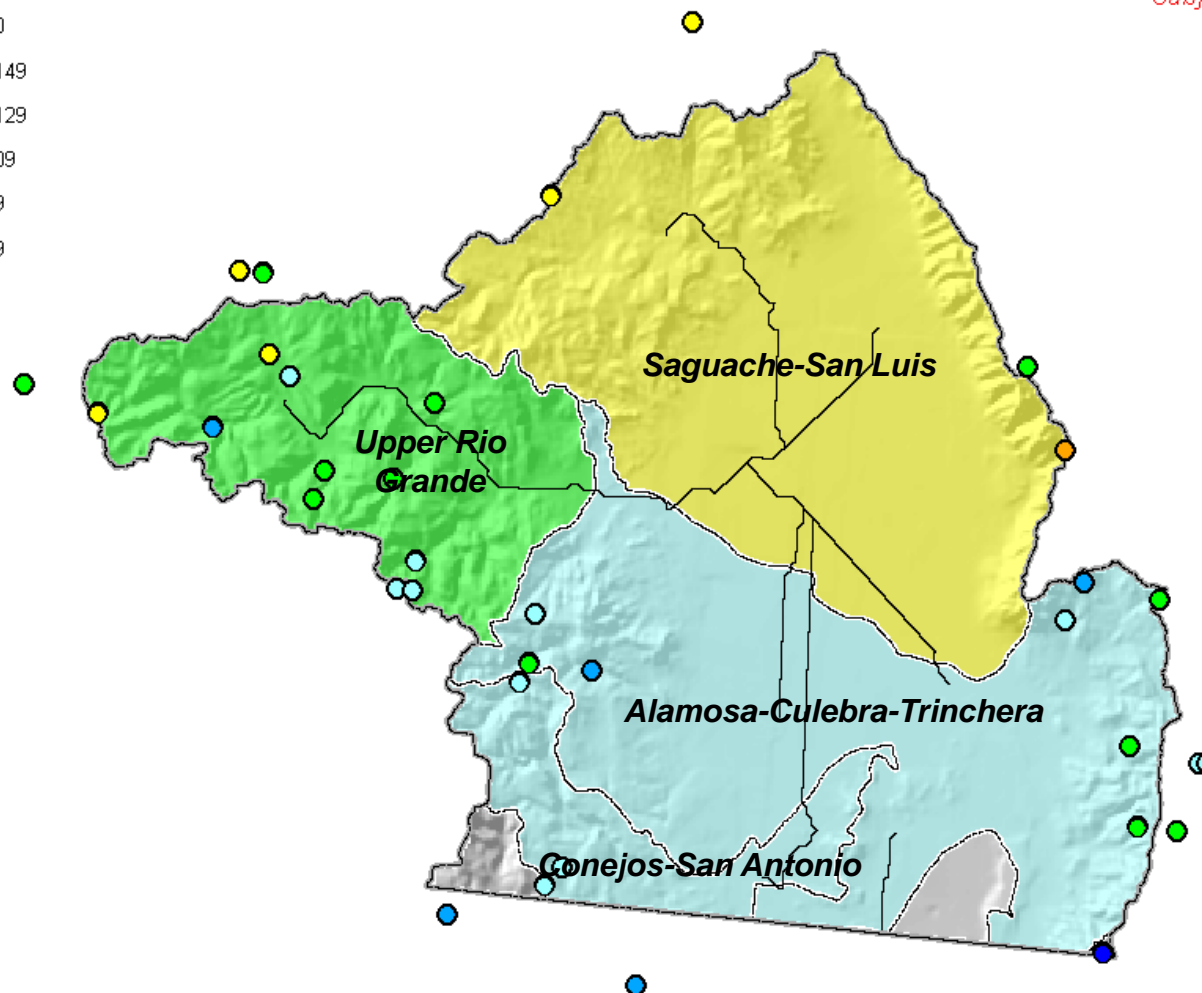

Current as of March 1, 2010

March 1 Total Upper Rio Grande Basin Snowpack

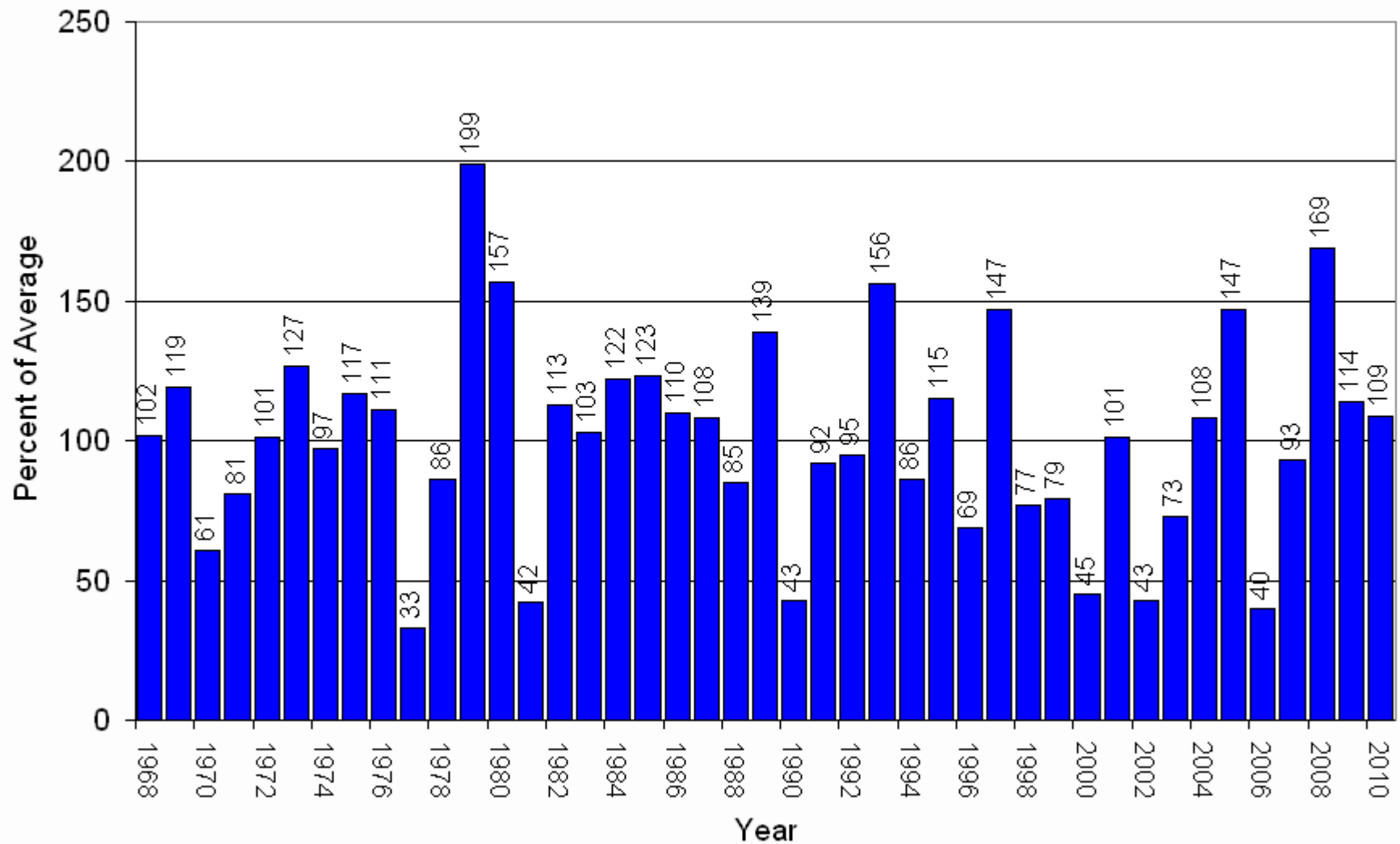

Upper Rio Grande Basin High/Low Snowpack Summary

Based on Provisional SNOTEL data as of Mar 25, 2010



Current as Pct of Avg: 110%
Current as Pct of Last Year: 116%
Current as Pct of Peak: 104%
Average as Pct of Peak: 95%
Pct of Avg Needed to Reach Peak: Current
SWE equals or exceeds avg peak
Average Peak Date: Apr 10

Snow Water Equivalent (inches)

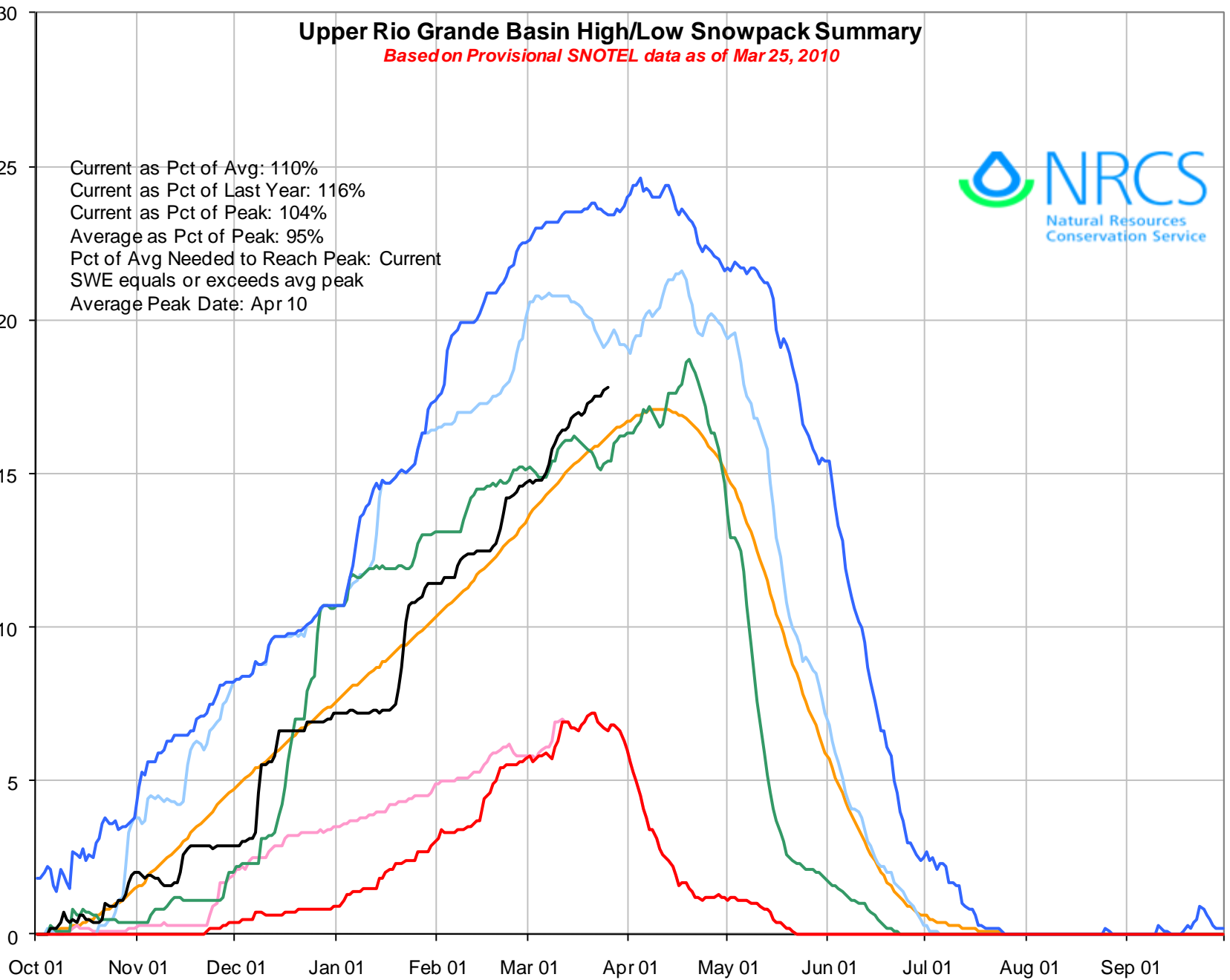

— Average — WY2002 — WY1997 — WY2009 — WY2010 — Maximum — Minimum

Upper Rio Grande Basin with Non-Exceedence Projections

Based on Provisional SNOTEL Data as of Mar 25, 2010

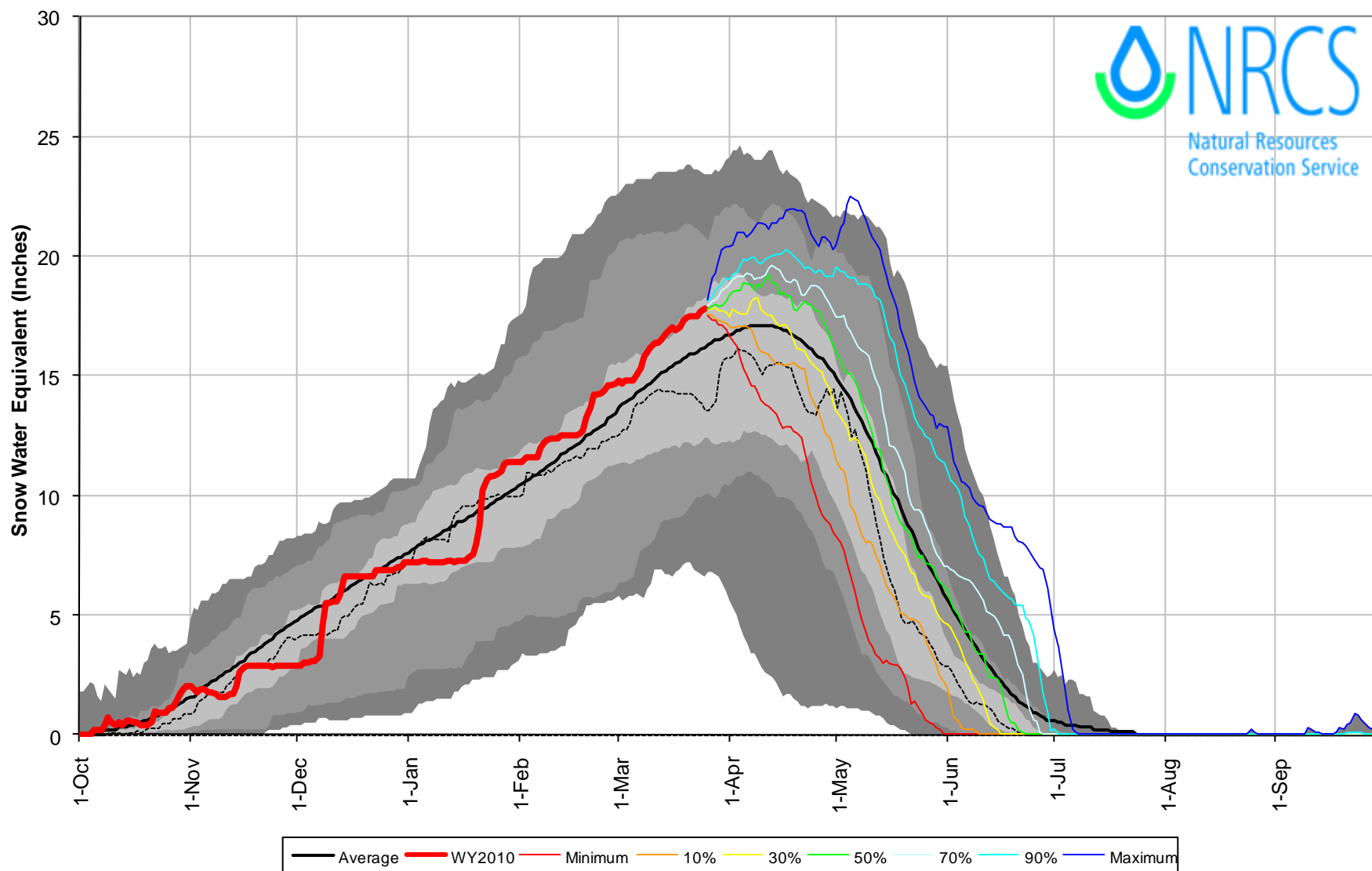

Upper Rio Grande Basin High/Low Monthly Precipitation Summary

Based on Provisional SNOTEL data as of Mar 25, 2010

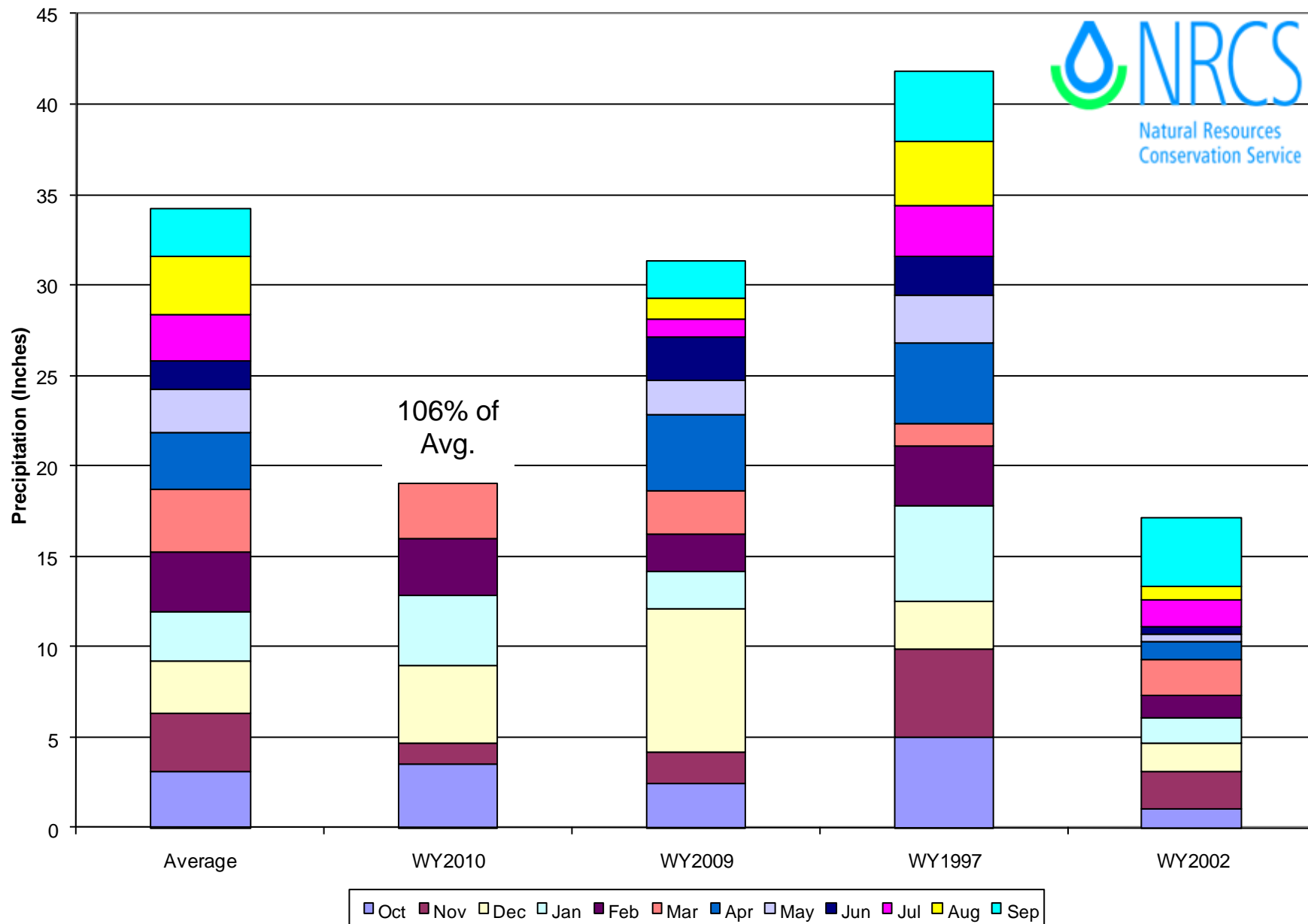

Upper Rio Grande Basin Reservoir Storage Map

Percent of Average

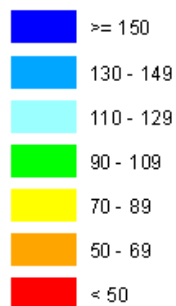

*Provisional Data
Subject to Revision*

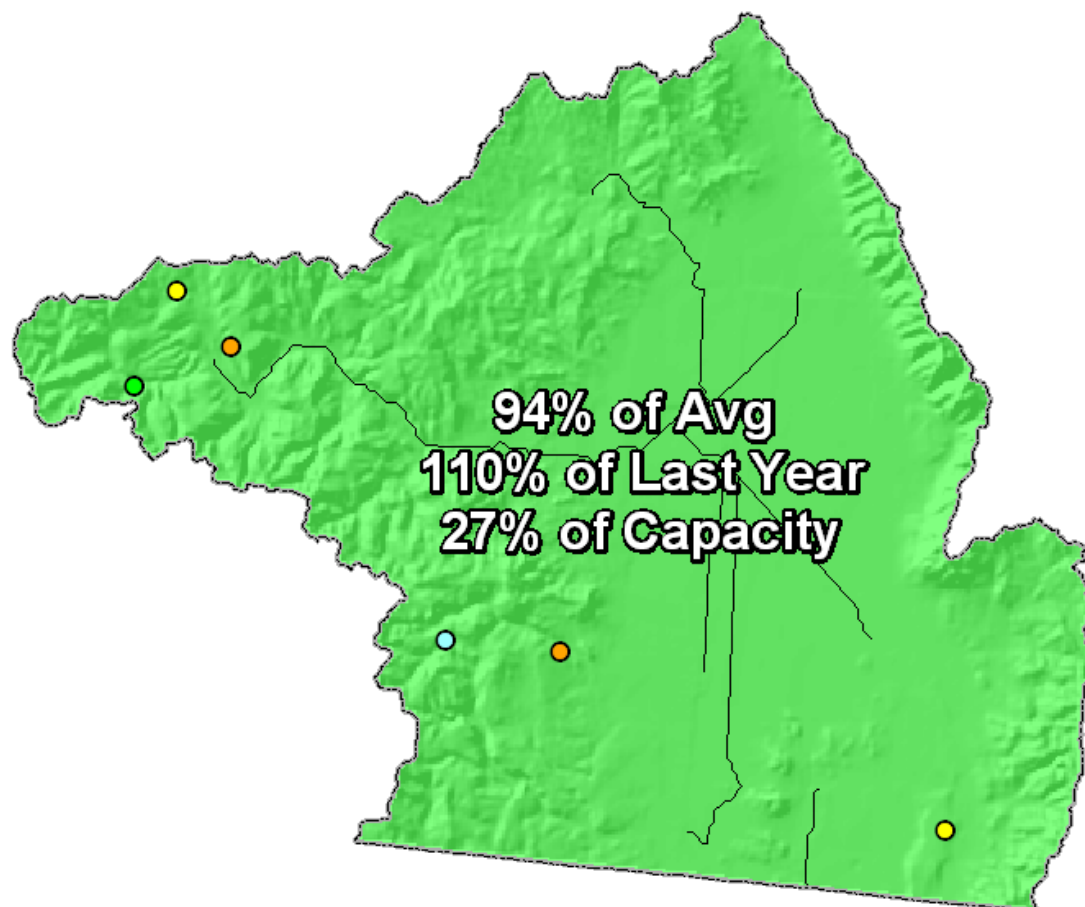

End of February 2010

UPPER RIO GRANDE BASIN
Reservoir Storage
Departure from Average

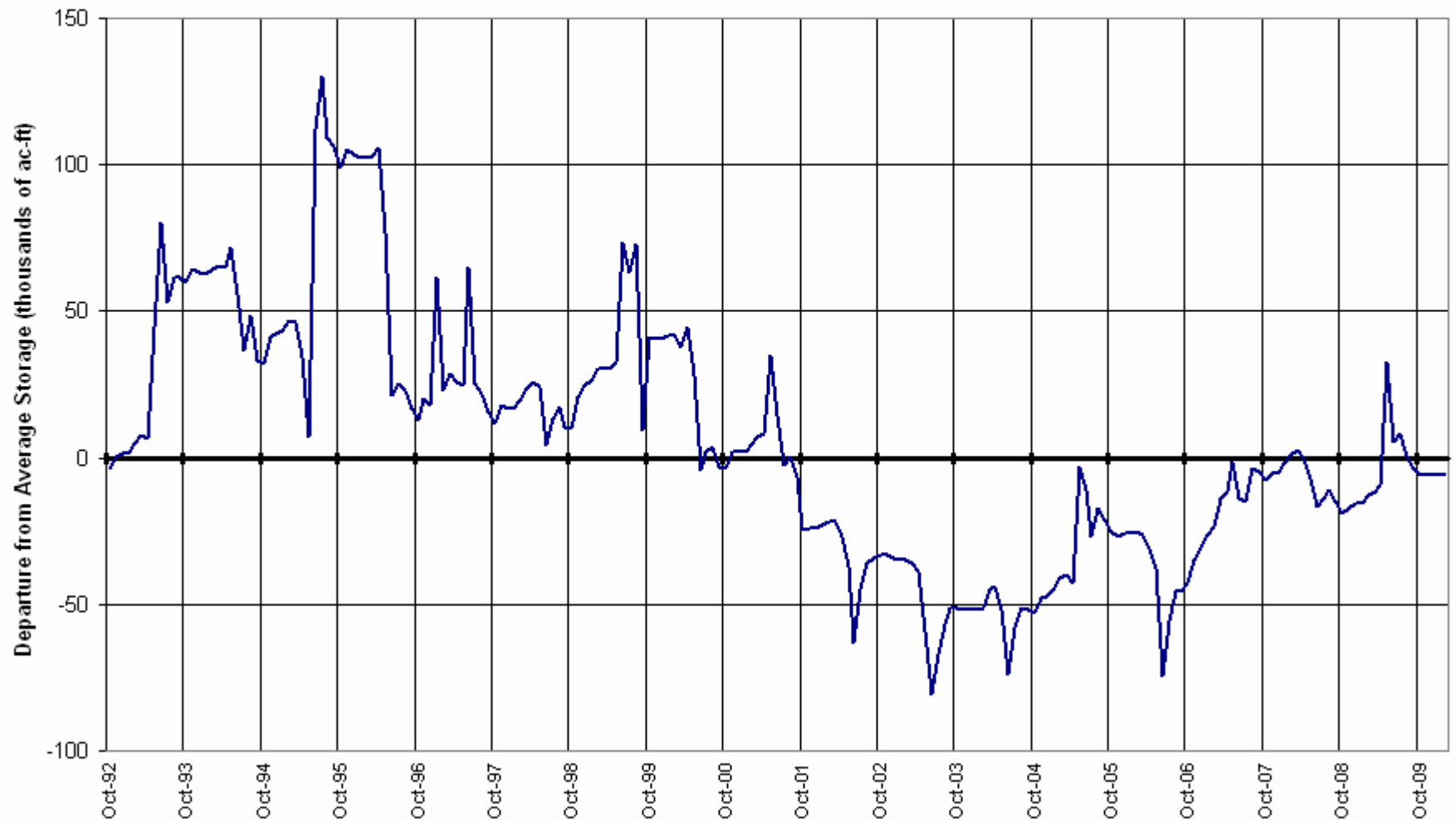

Upper Rio Grande Basin Streamflow Forecast Map

Percent of Average



*Provisional Data
Subject to Revision*

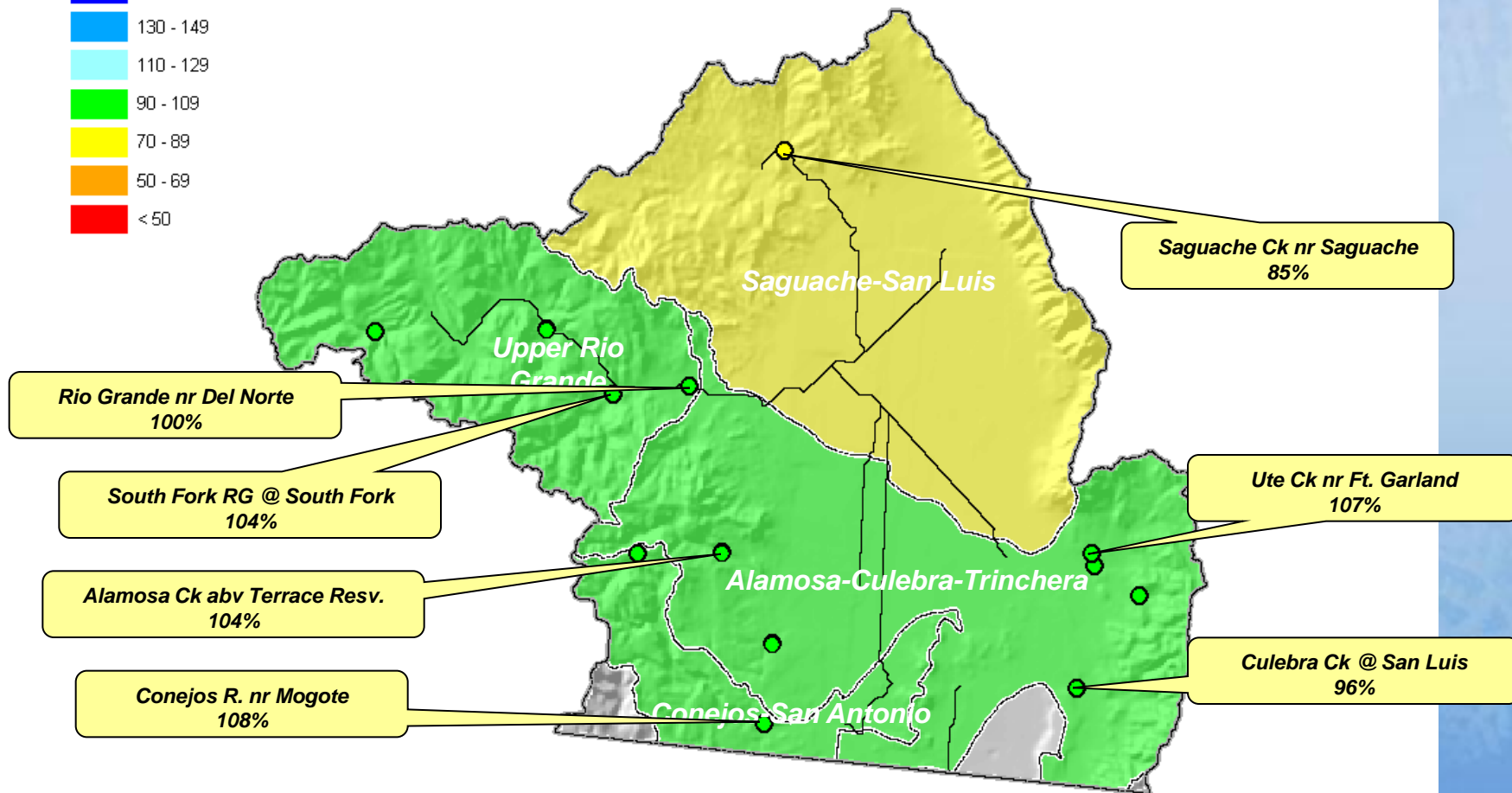

Current as of March 1, 2010

Arkansas River Basin Summary

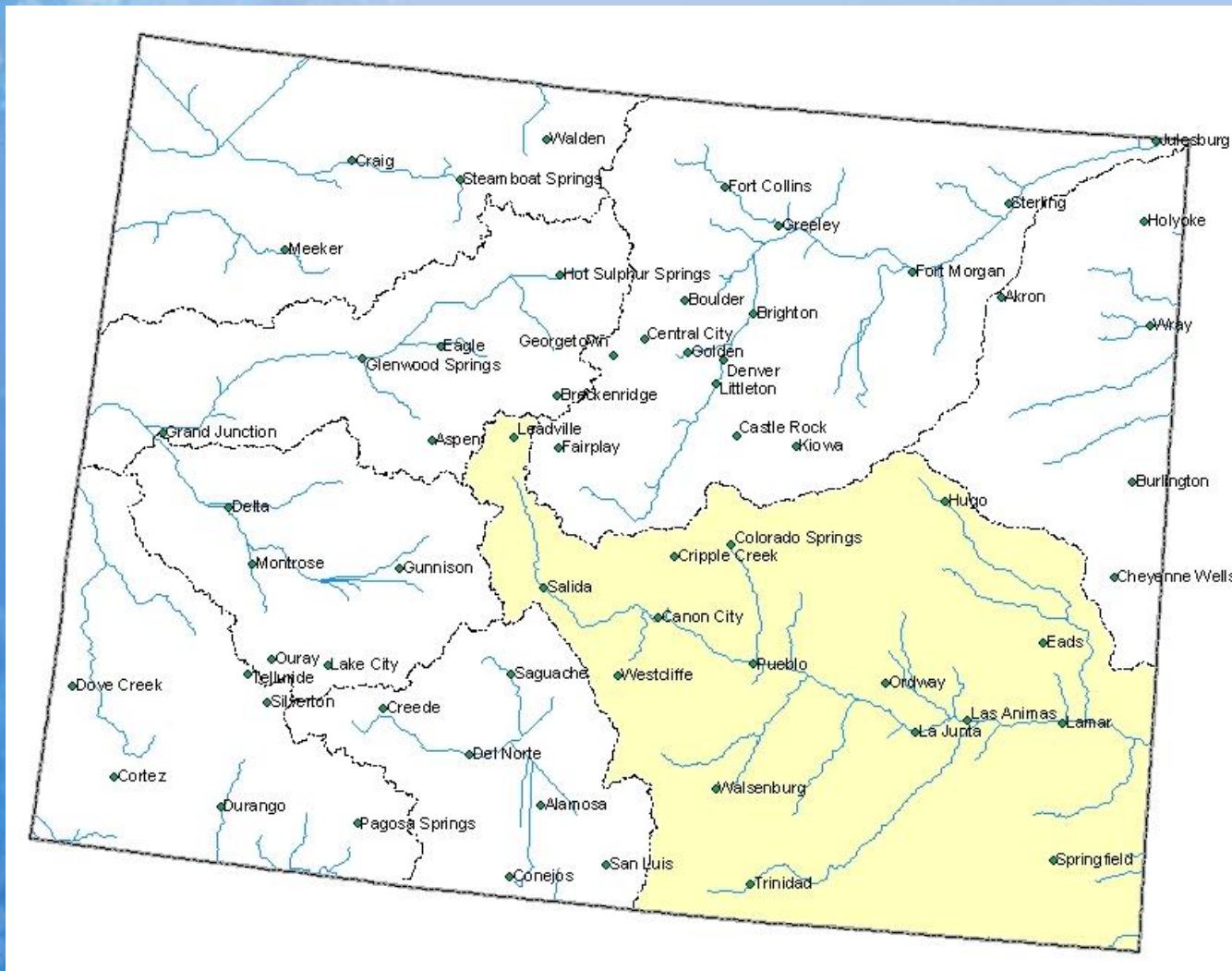

Arkansas River Basin Snowpack Map

*Provisional Data
Subject to Revision*

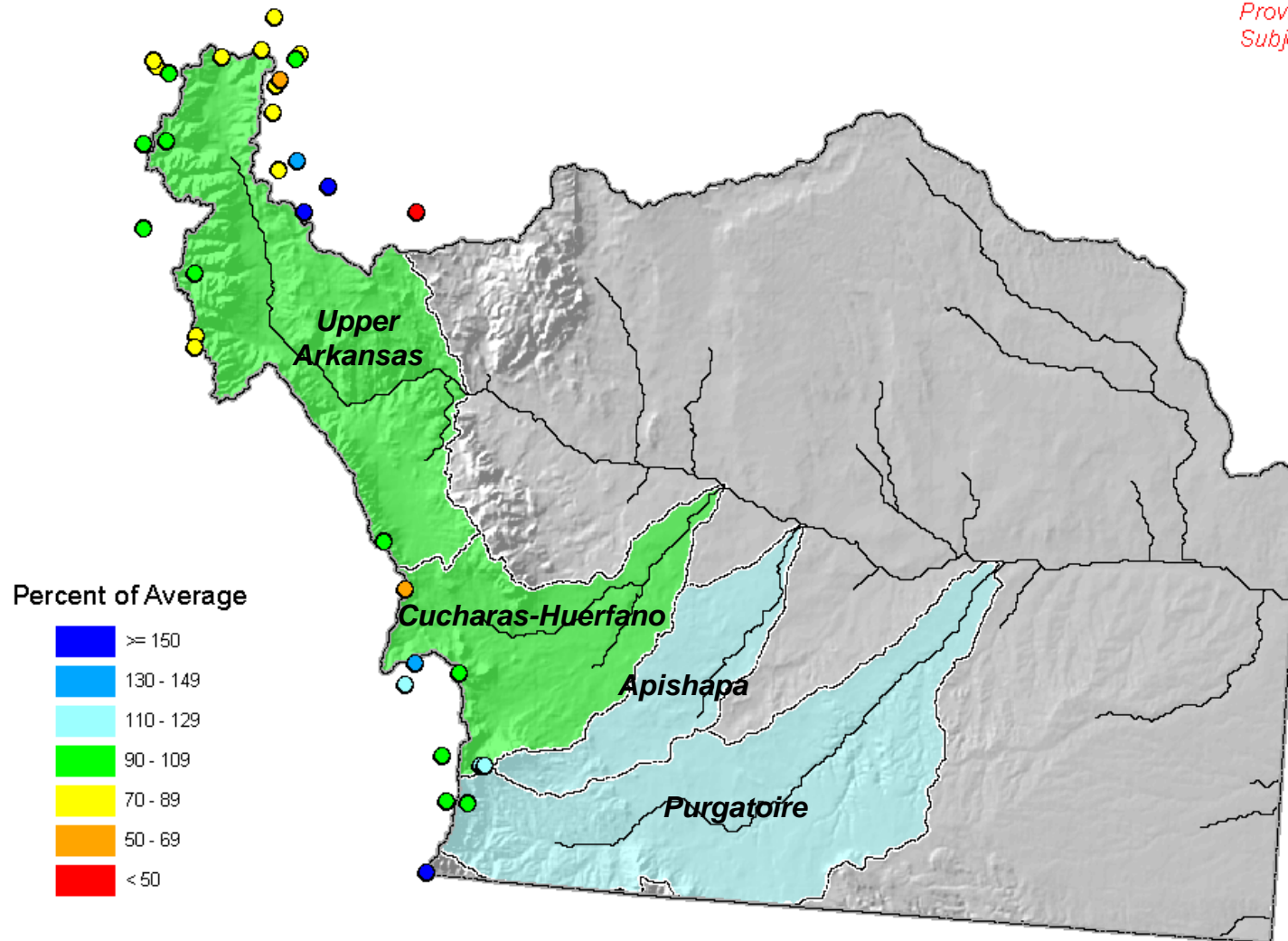

Current as of March 1, 2010

March 1 Total Arkansas River Basin Snowpack

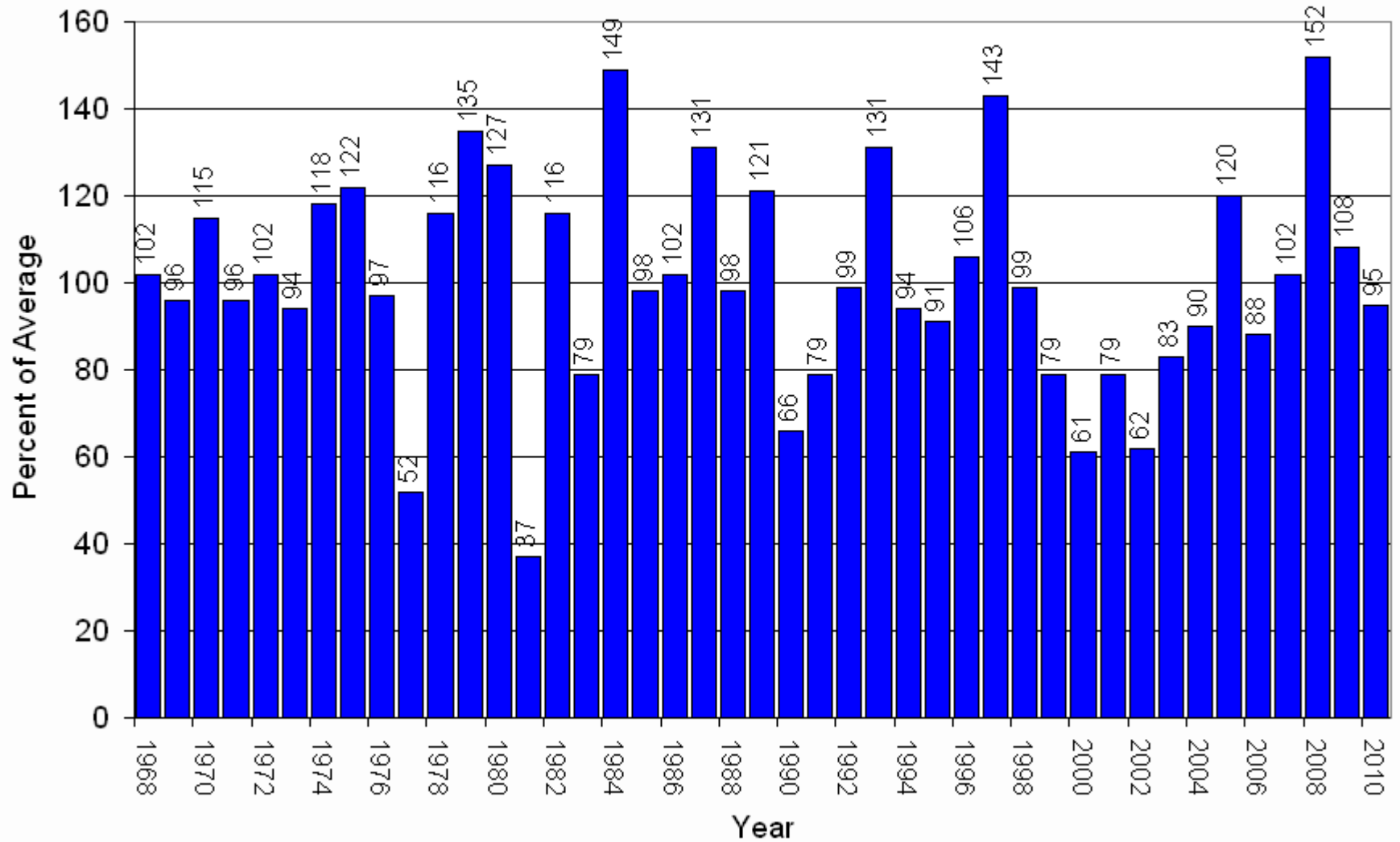

Arkansas River Basin High/Low Snowpack Summary

Based on Provisional SNOTEL data as of Mar 25, 2010



Current as Pct of Avg: 109%
Current as Pct of Last Year: 113%
Current as Pct of Peak: 101%
Average as Pct of Peak: 93%
Pct of Avg Needed to Reach Peak: Current
SWE equals or exceeds avg peak
Average Peak Date: Apr 13

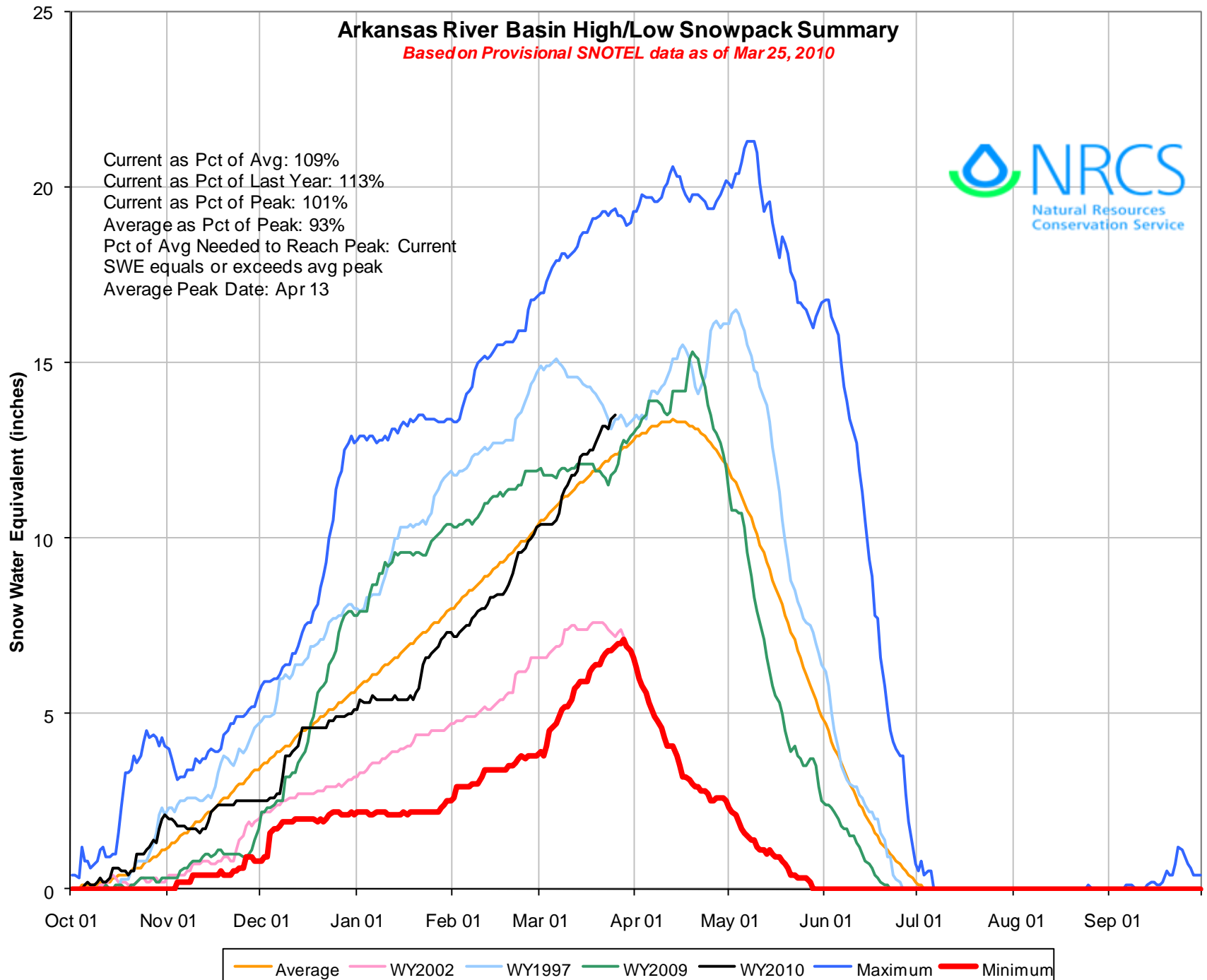

Arkansas River Basin with Non-Exceedence Projections

Based on Provisional SNOTEL Data as of Mar 25, 2010

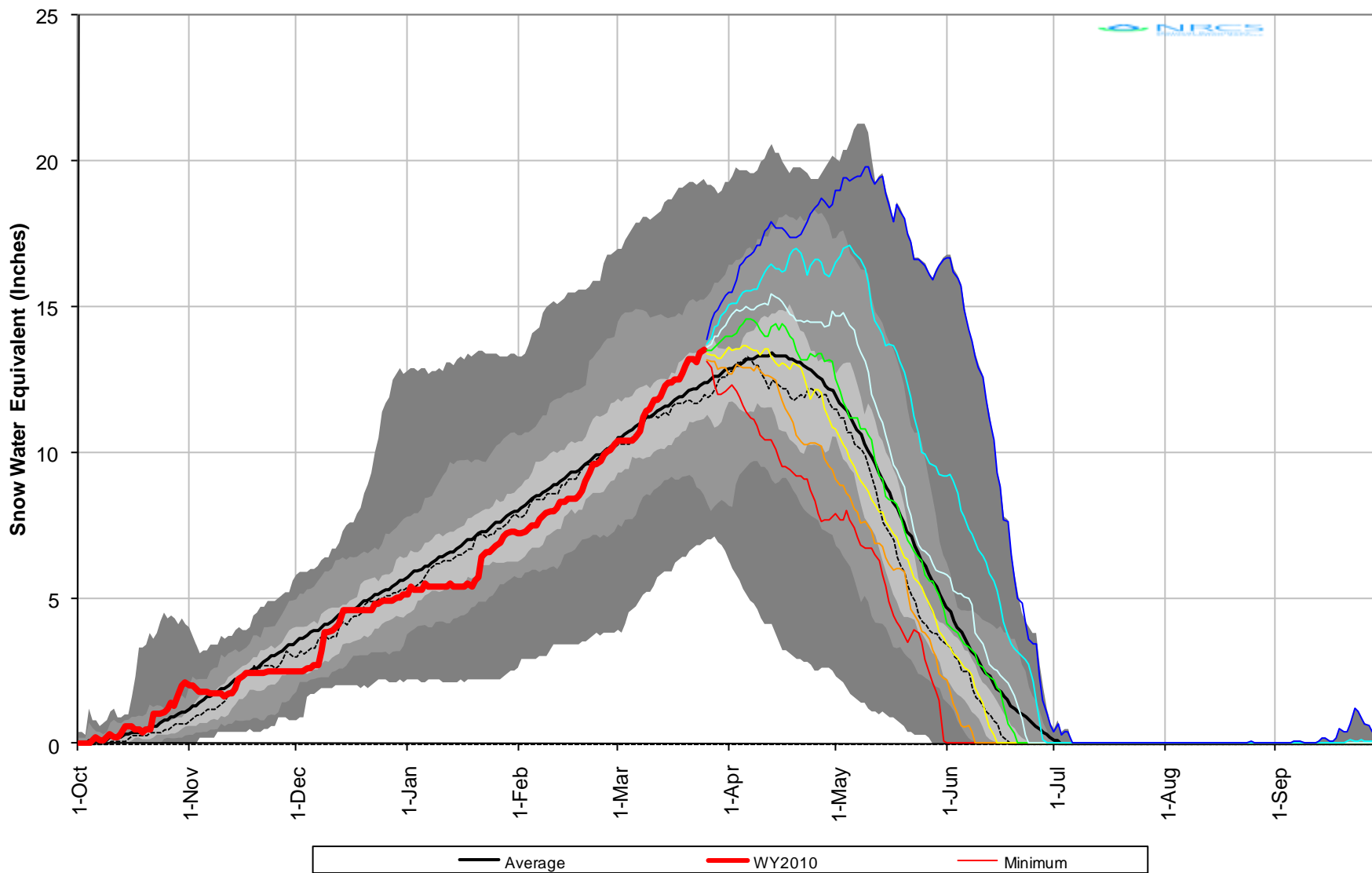

Arkansas River Basin High/Low Monthly Precipitation Summary

Based on Provisional SNOTEL data as of Mar 25, 2010

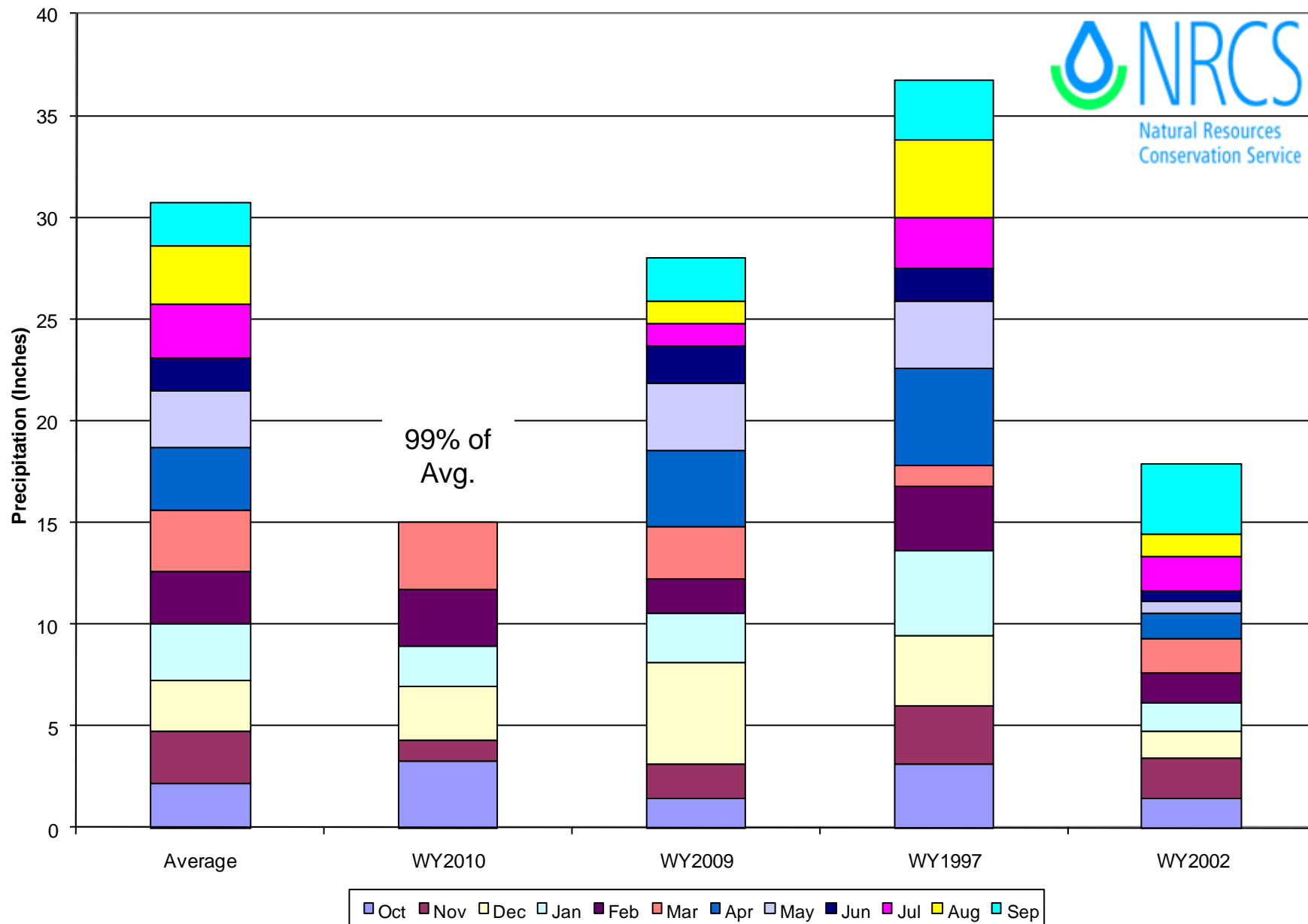

Arkansas River Basin Reservoir Storage Map

*Provisional Data
Subject to Revision*

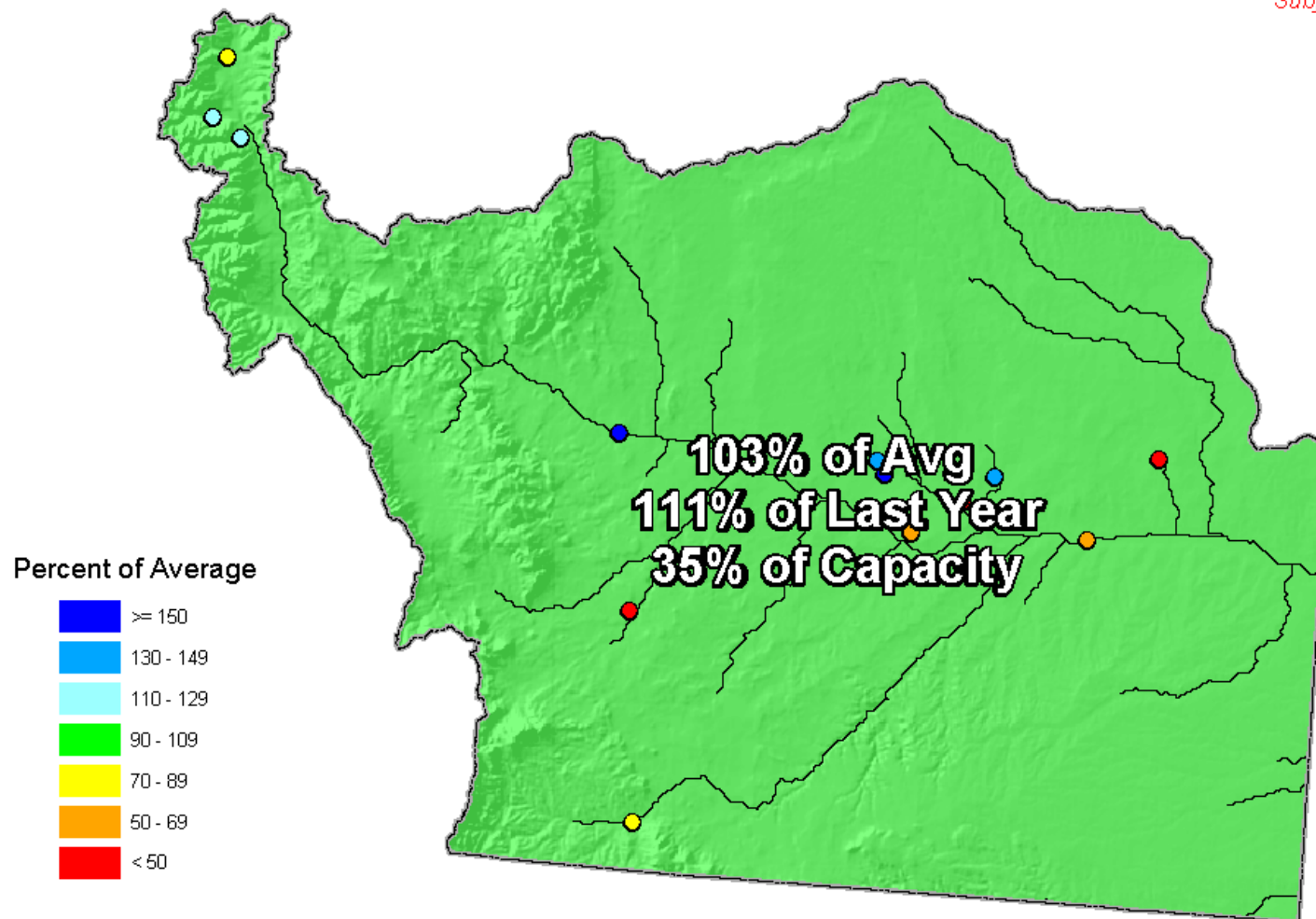

End of February 2010

ARKANSAS RIVER BASIN
Reservoir Storage
Departure from Average



Arkansas River Basin Streamflow Forecast Map

*Provisional Data
Subject to Revision*

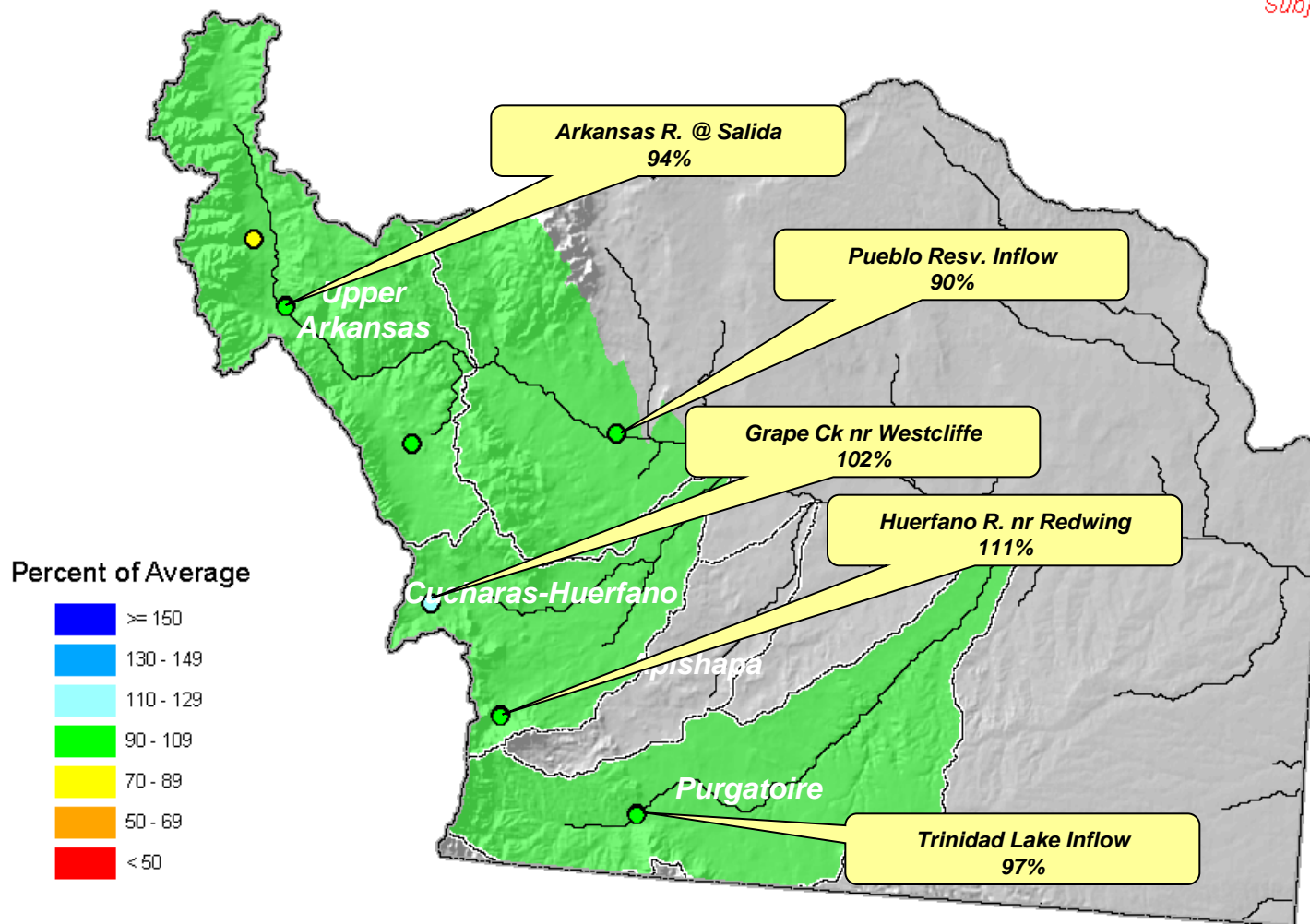

Current as of March 1, 2010

Colorado Statewide Summary

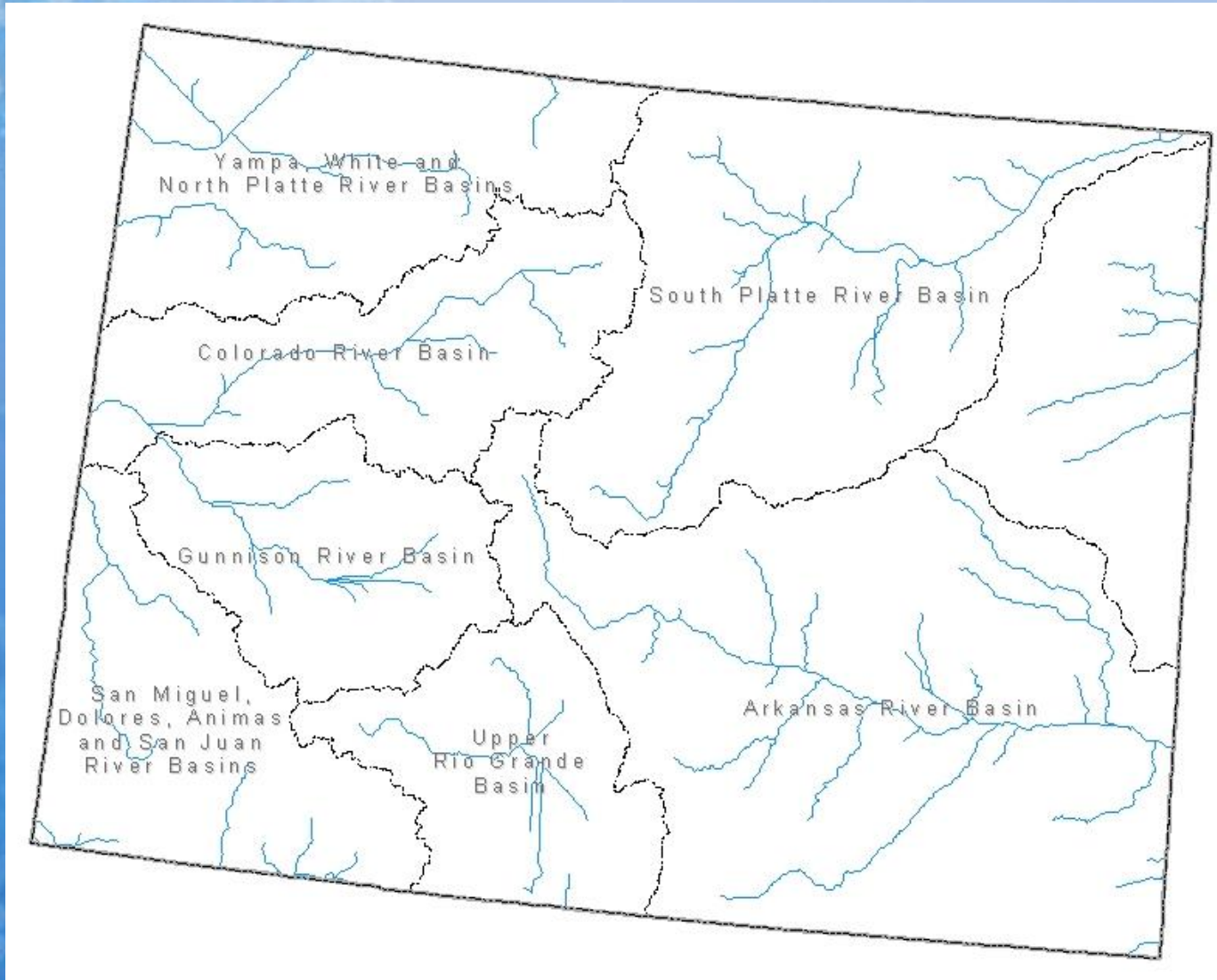

Colorado SNOTEL Month-to-Date Precipitation

Percent of Average

- Missing or Invalid Data
- < 50
- 50 - 69
- 70 - 89
- 90 - 109
- 110 - 129
- 130 - 149
- ≥ 150

*Provisional Data
Subject to Revision*

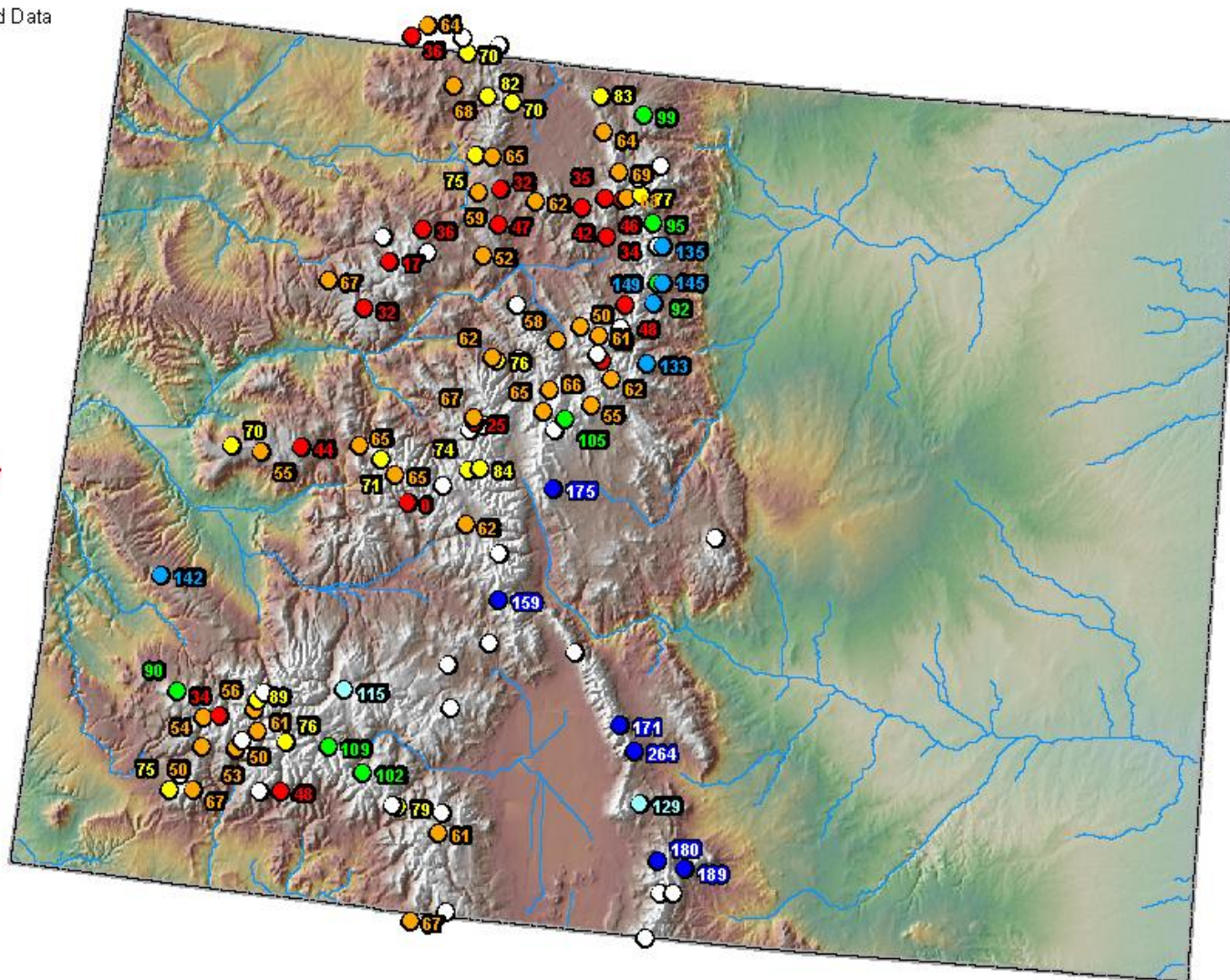

Current as of Mar 25, 2010

Colorado SNOTEL Snowpack Update Map

Percent of Average

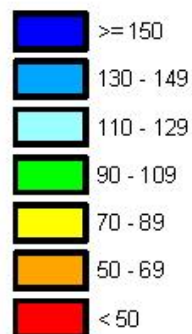

*Provisional Data
Subject to Revision*

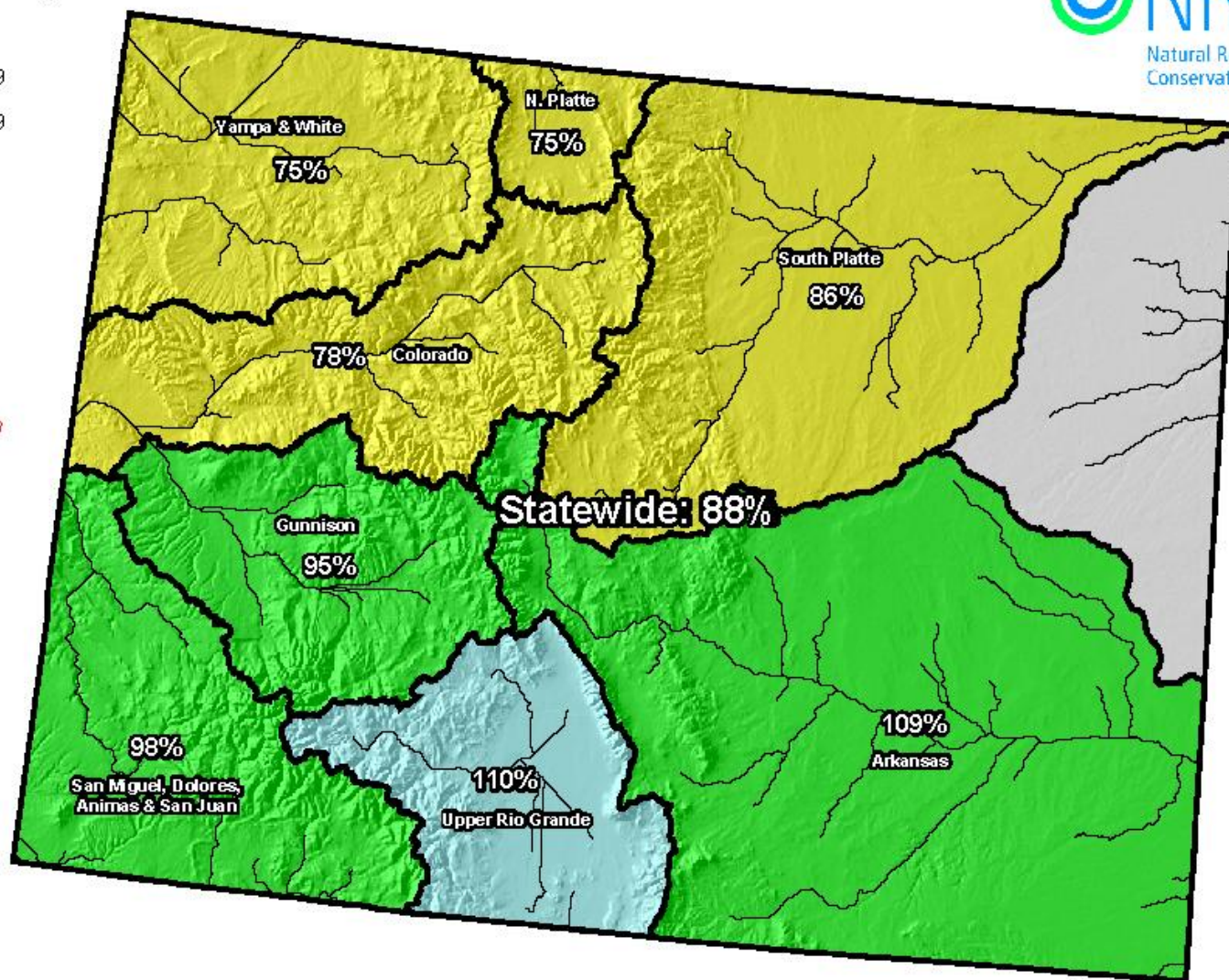

Current as of Mar 25, 2010

*Data may not provide a valid measure of conditions

Colorado SNOTEL May 1 Snowpack Projection Map*

Percent of Average

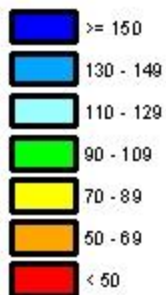

*Provisional Data
Subject to Revision*

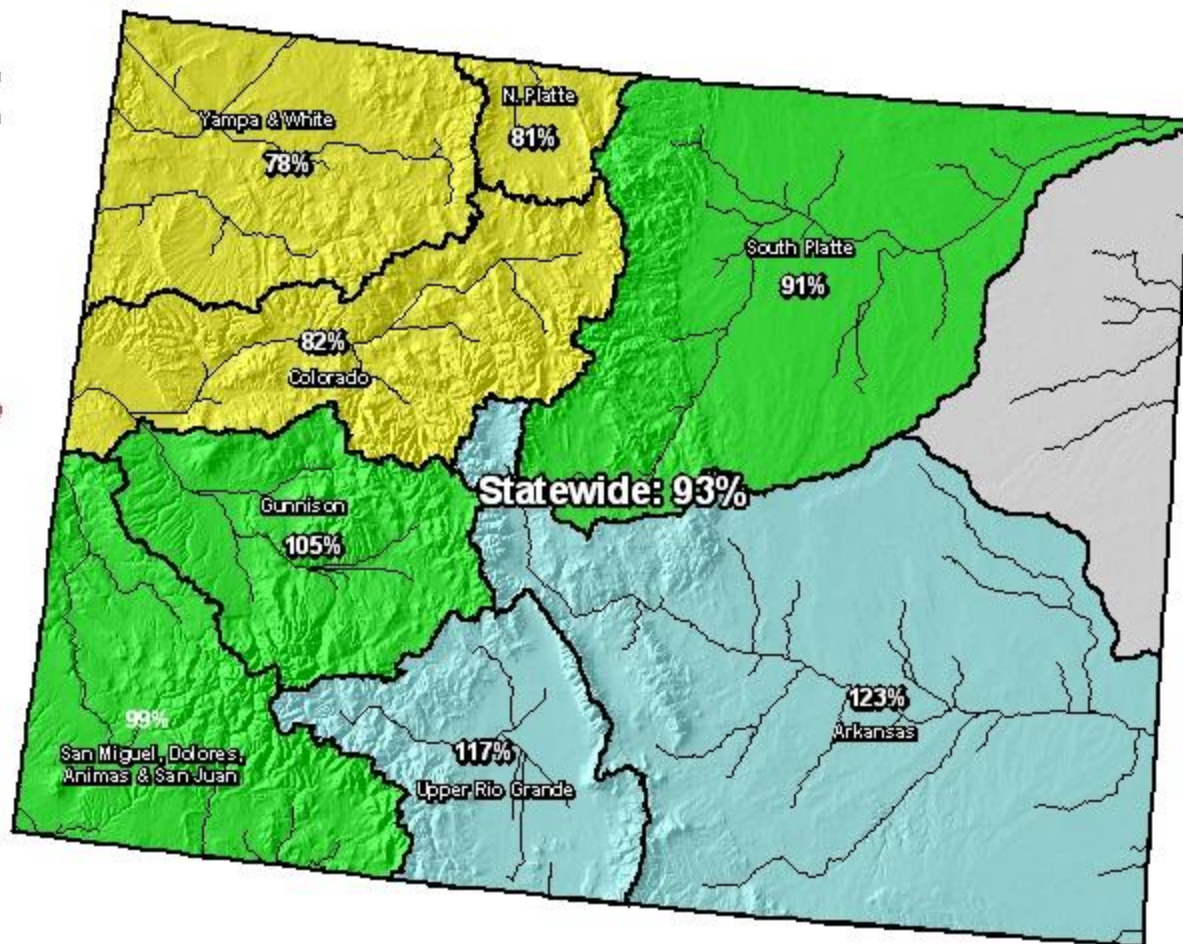

Current as of Mar 25, 2010

*Based on 70% Non-Exceedence Projections

Colorado SNOTEL May 1 Snowpack Projection Map*

Percent of Average

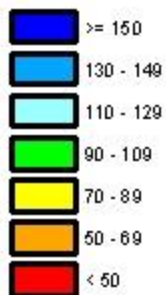

*Provisional Data
Subject to Revision*

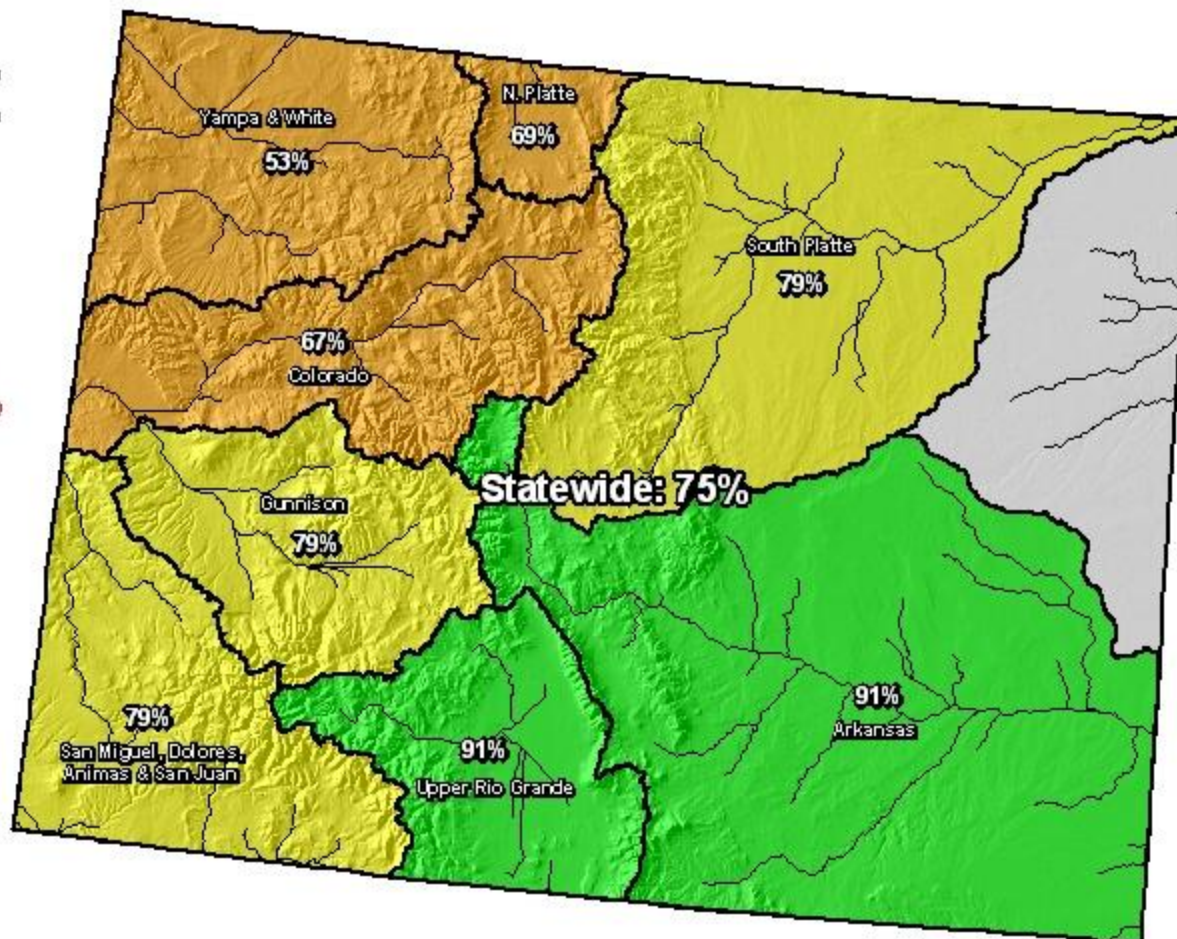

Current as of Mar 25, 2010

*Based on 30% Non-Exceedence Projections

Colorado Reservoir Storage Map

Percent of Average

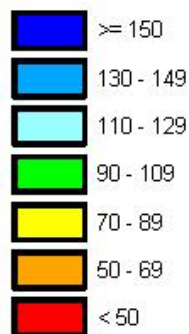

*Provisional Data
Subject to Revision*

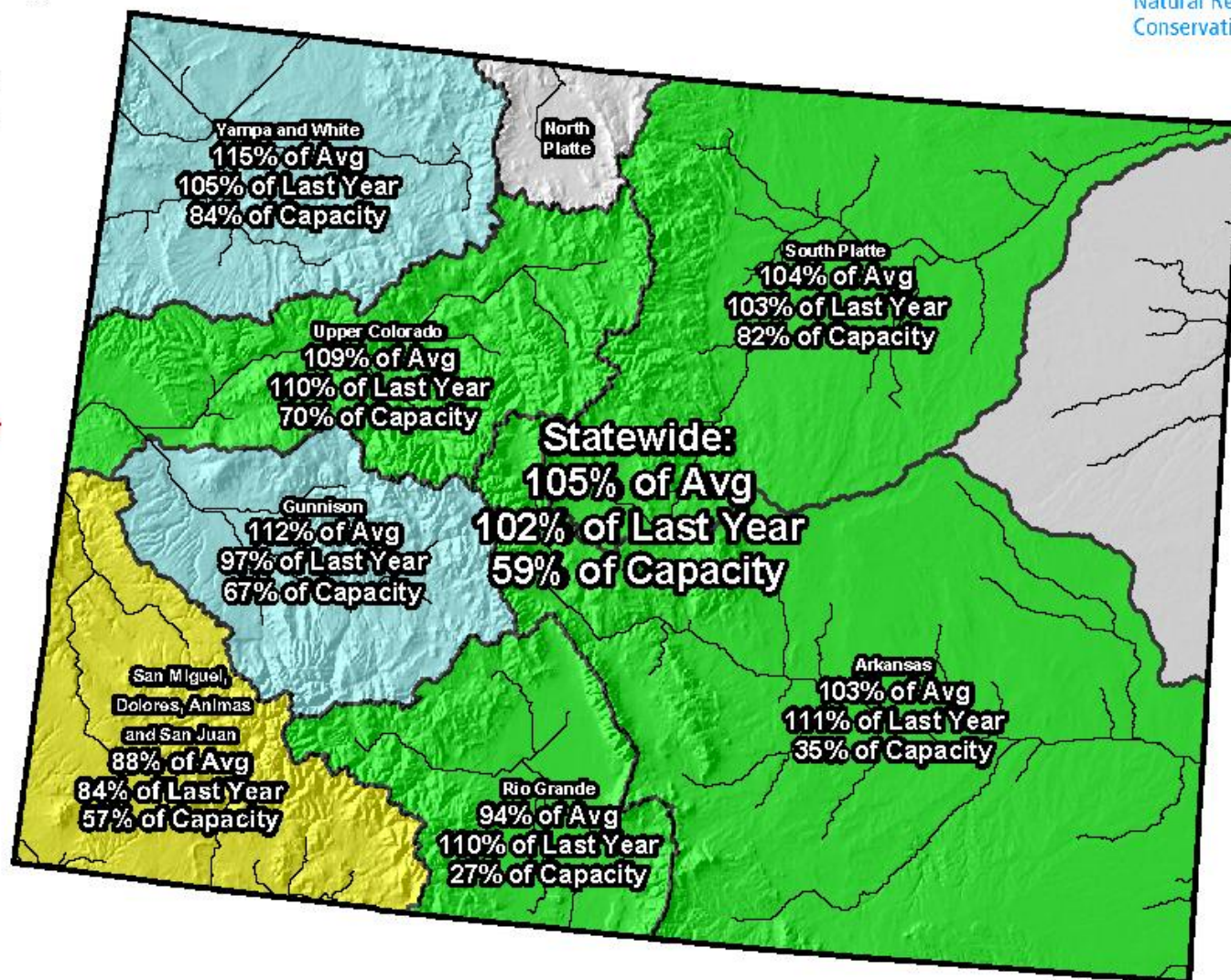

End of February 2010

Colorado Streamflow Forecast Map

Percent of Average

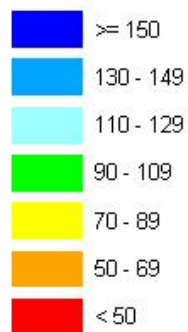

*Provisional Data
Subject to Revision*

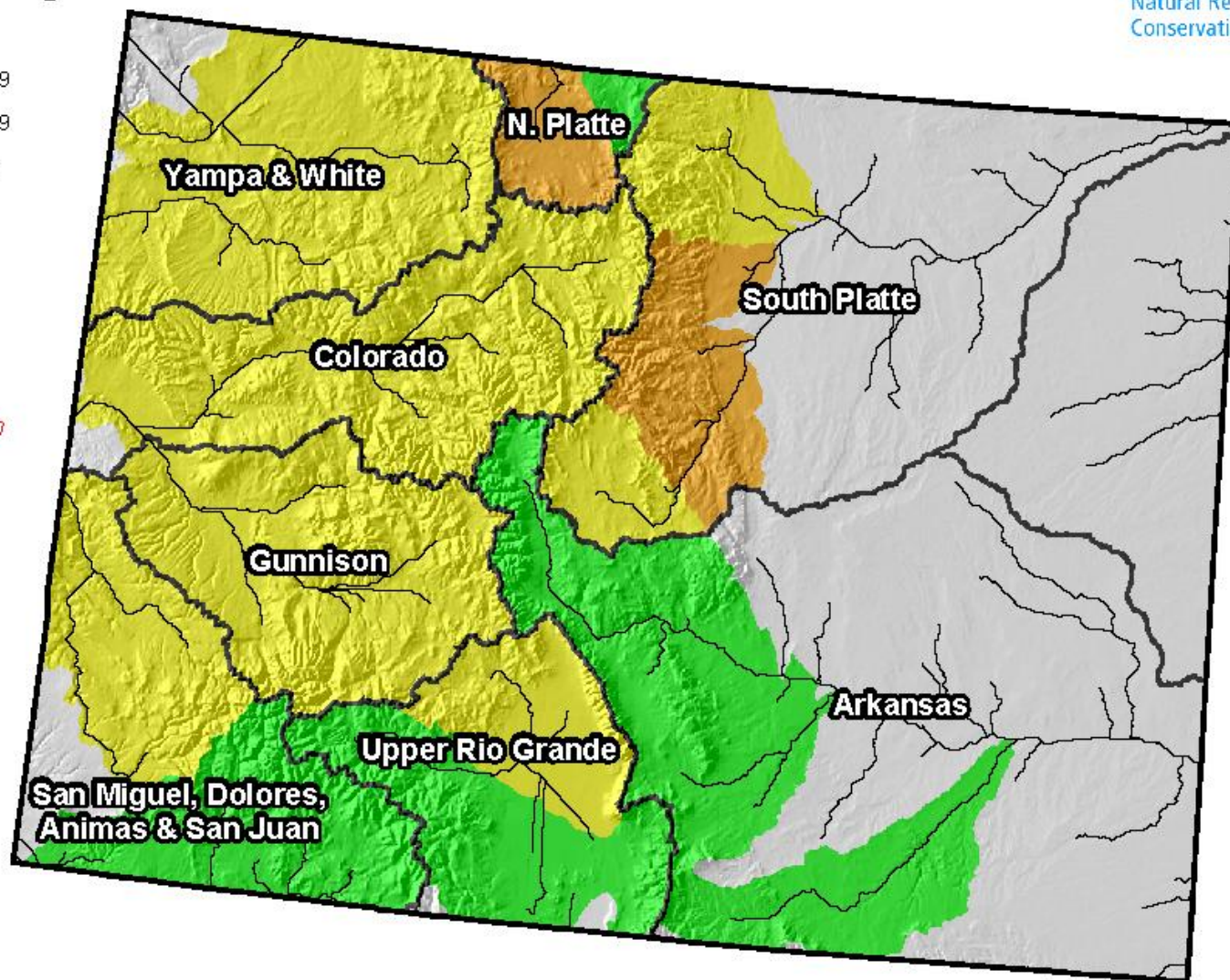

Current as of March 1, 2010

Colorado Surface Water Supply Index (SWSI) Map

Legend

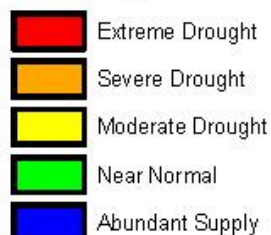

*Provisional Data
Subject to Revision*

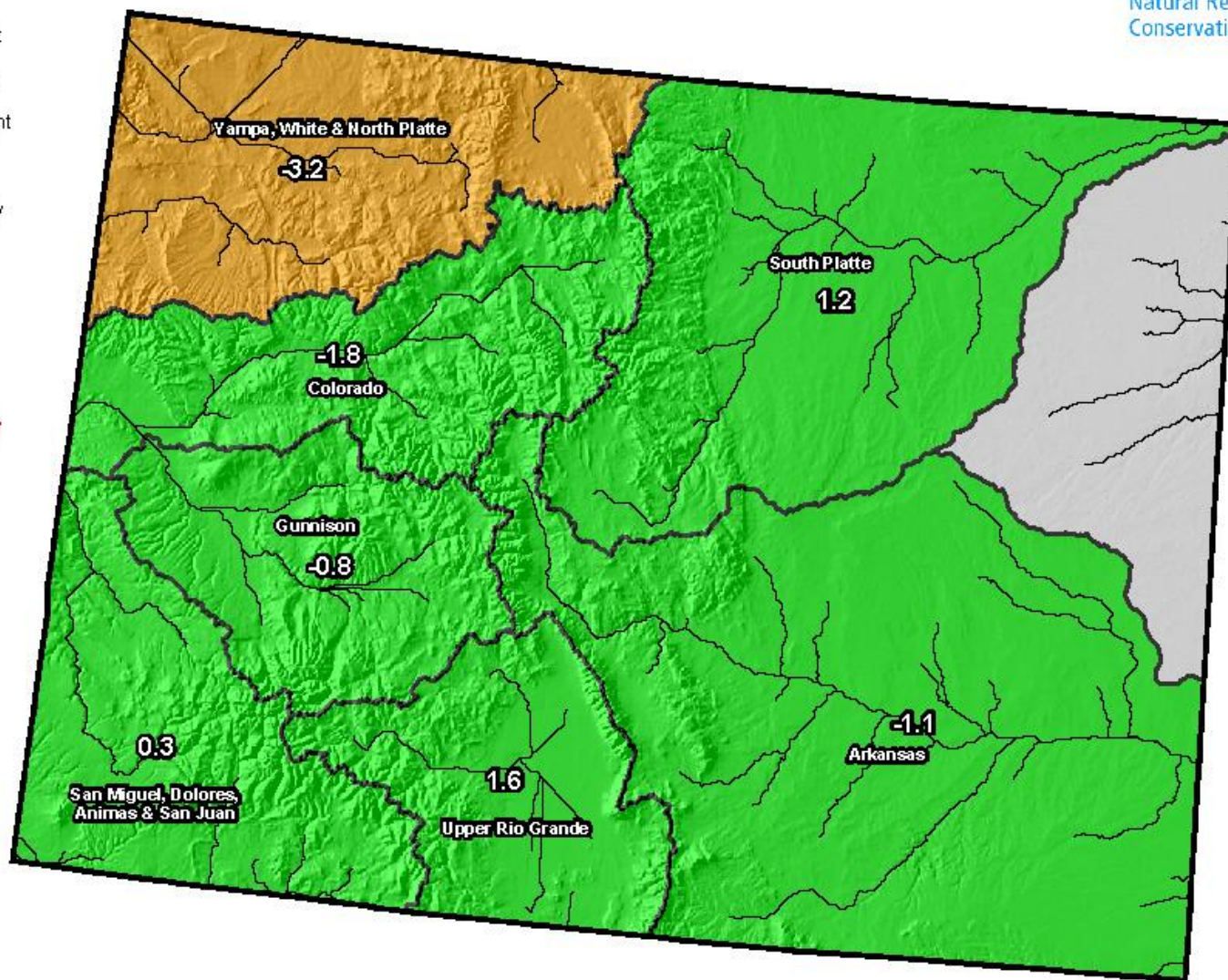

Current as of March 1, 2010



Presentation available for download at:

<ftp://ftp-fc.sc.egov.usda.gov/CO/Snow/misc/NRCSgillespie100325.ppt>