

NRCS – Snow Survey & Water Supply Forecasting

Mike Gillespie

Colorado Drought Task Force Meeting

May 27, 2009

The 2009 Water Year

October – Near average precipitation during the first half of the month, followed by dry conditions during the second half. Below average snowpack accumulations during the month.

November – Below average precipitation statewide. Minimal gains in mountain snowpack.

December – Heavy snow storms in the southern mountains. Nearly a repeat of last year!!

January – A good start to the month, followed by a “January Thaw”. Sizable snowpack increases at month’s end.

February – Generally below average snowfall, especially across southern mountains.

March – Warm and dry statewide

April – Sprint to the Finish Line!!

May – How fast can snow melt?

Effects of Dust Layers in the Snowpack

1. Reduced Albedo
2. Rapid melt rates
3. Condensed Runoff Season



BEARTOWN SNOTEL as of 05/18/2009

*** Provisional Data, Subject to Change ***

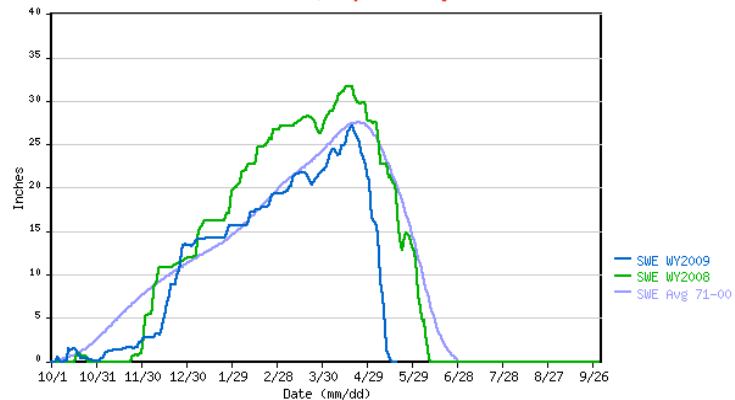

Yampa, White & North Platte River Basins Summary

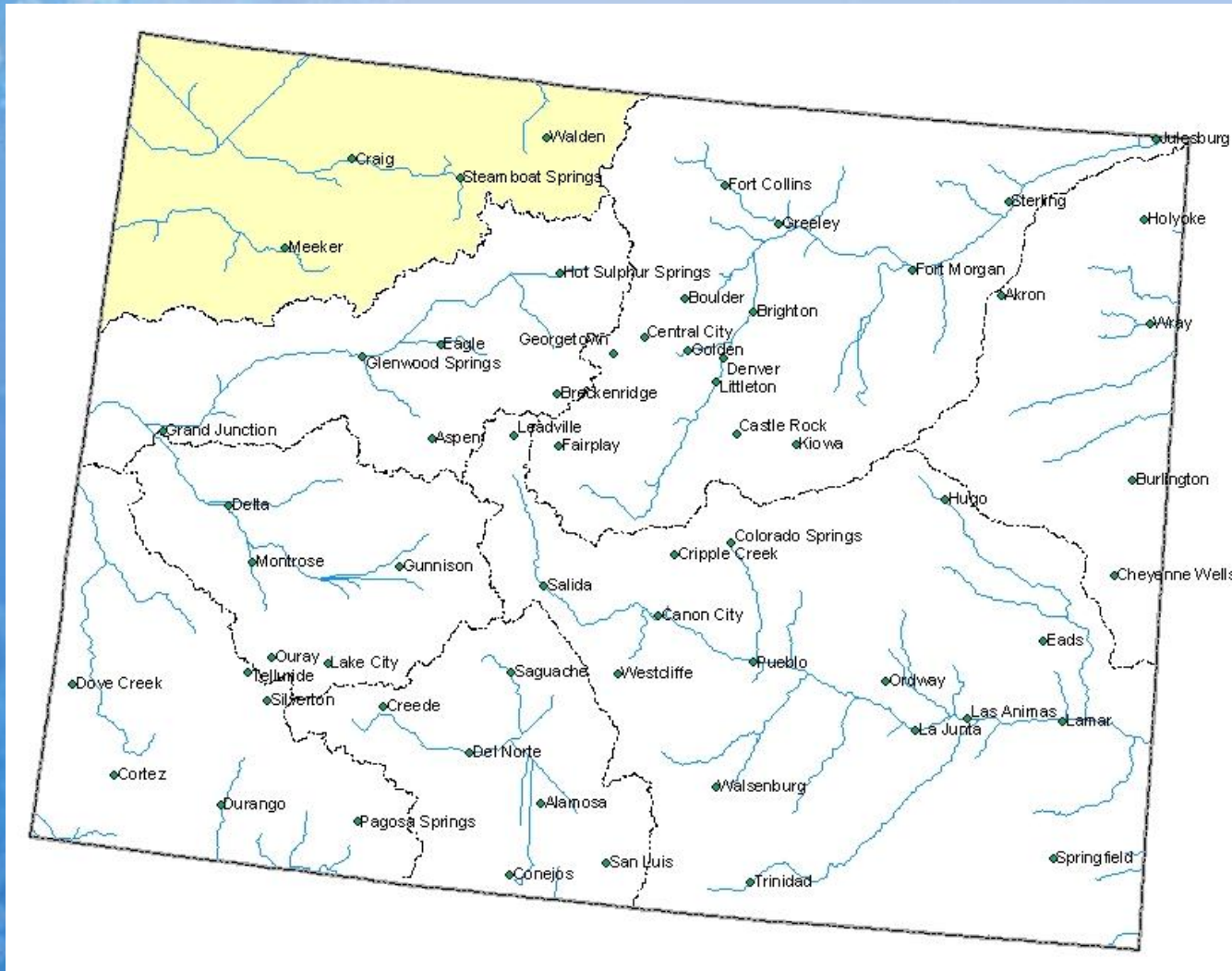

Yampa, White and North Platte River Basins Snowpack Map

*Provisional Data
Subject to Revision*

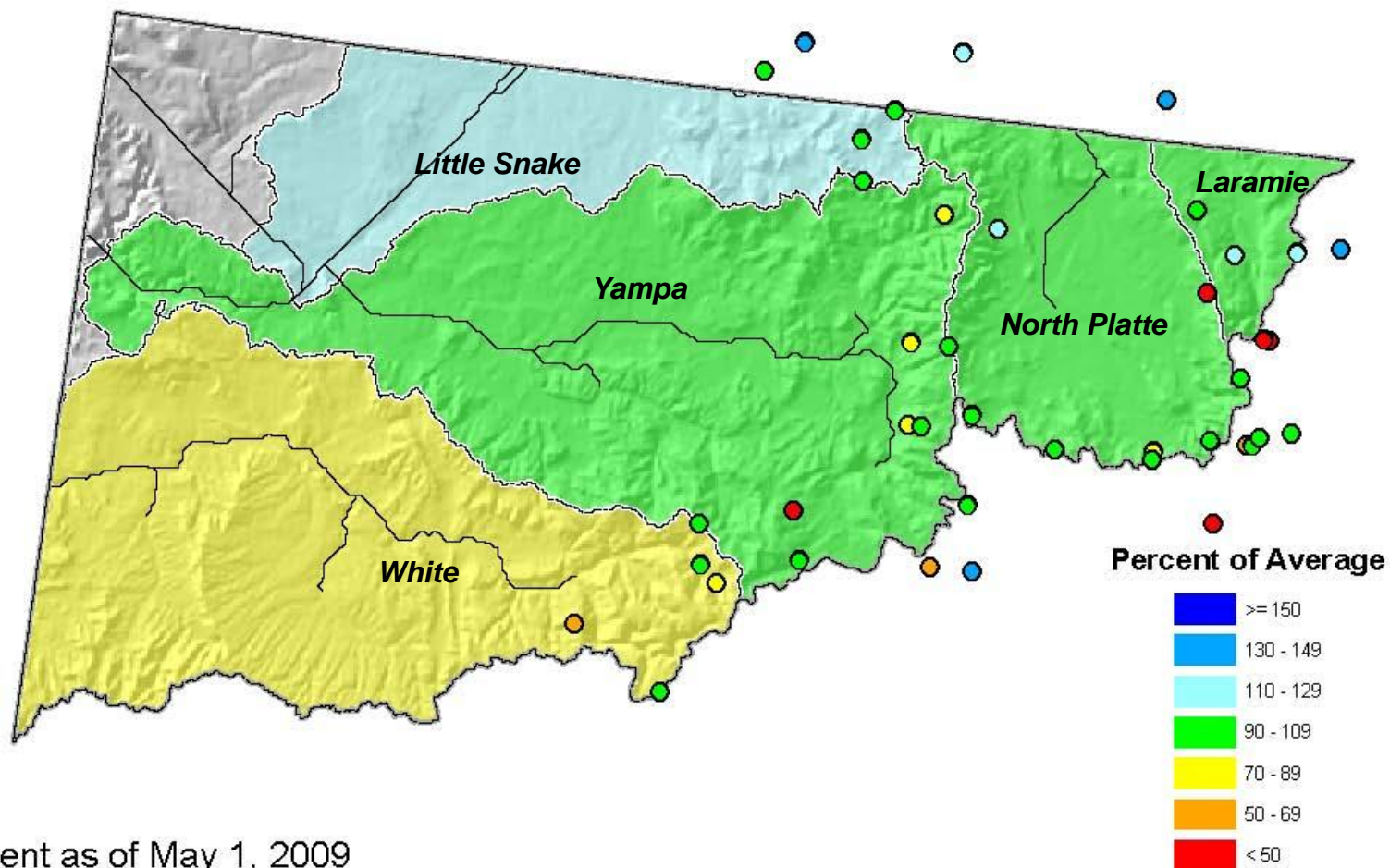

Current as of May 1, 2009

May 1 Total Yampa & White River Basins Snowpack

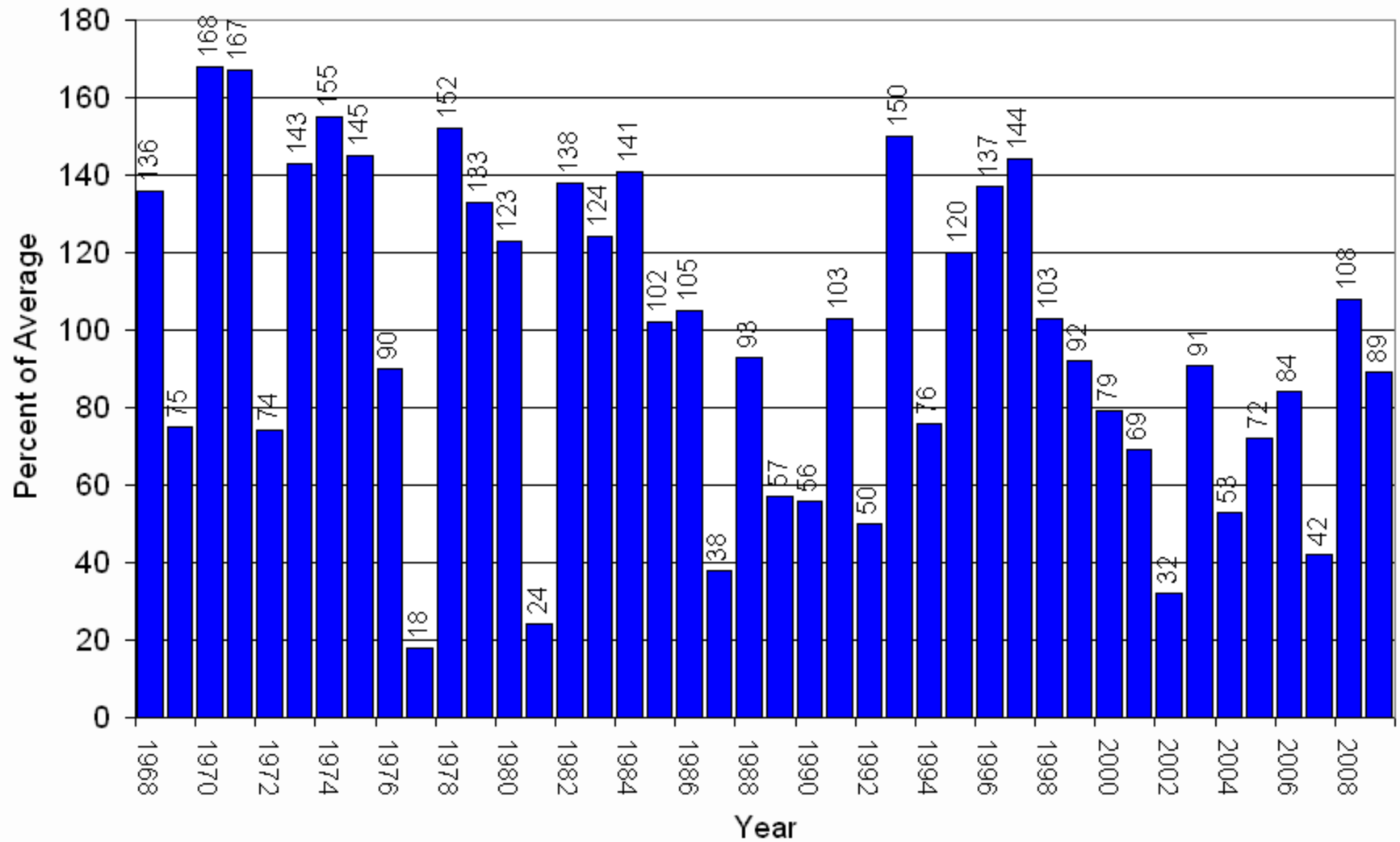

Based on Provisional SNOTEL Data as of May 27, 2009

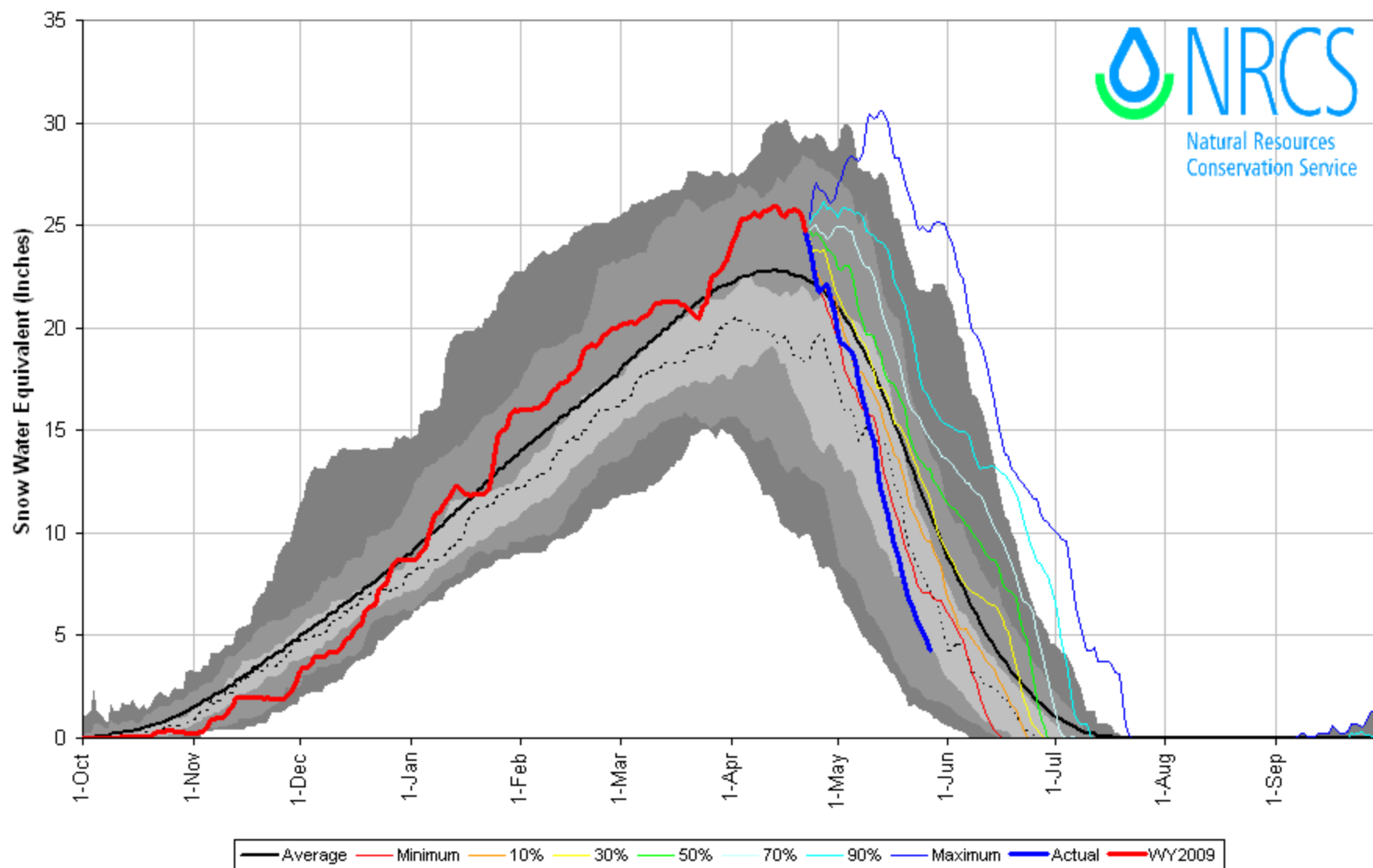

Yampa and White River Basins High/Low Snowpack Summary

Based on Provisional SNOTEL data as of May 27, 2009

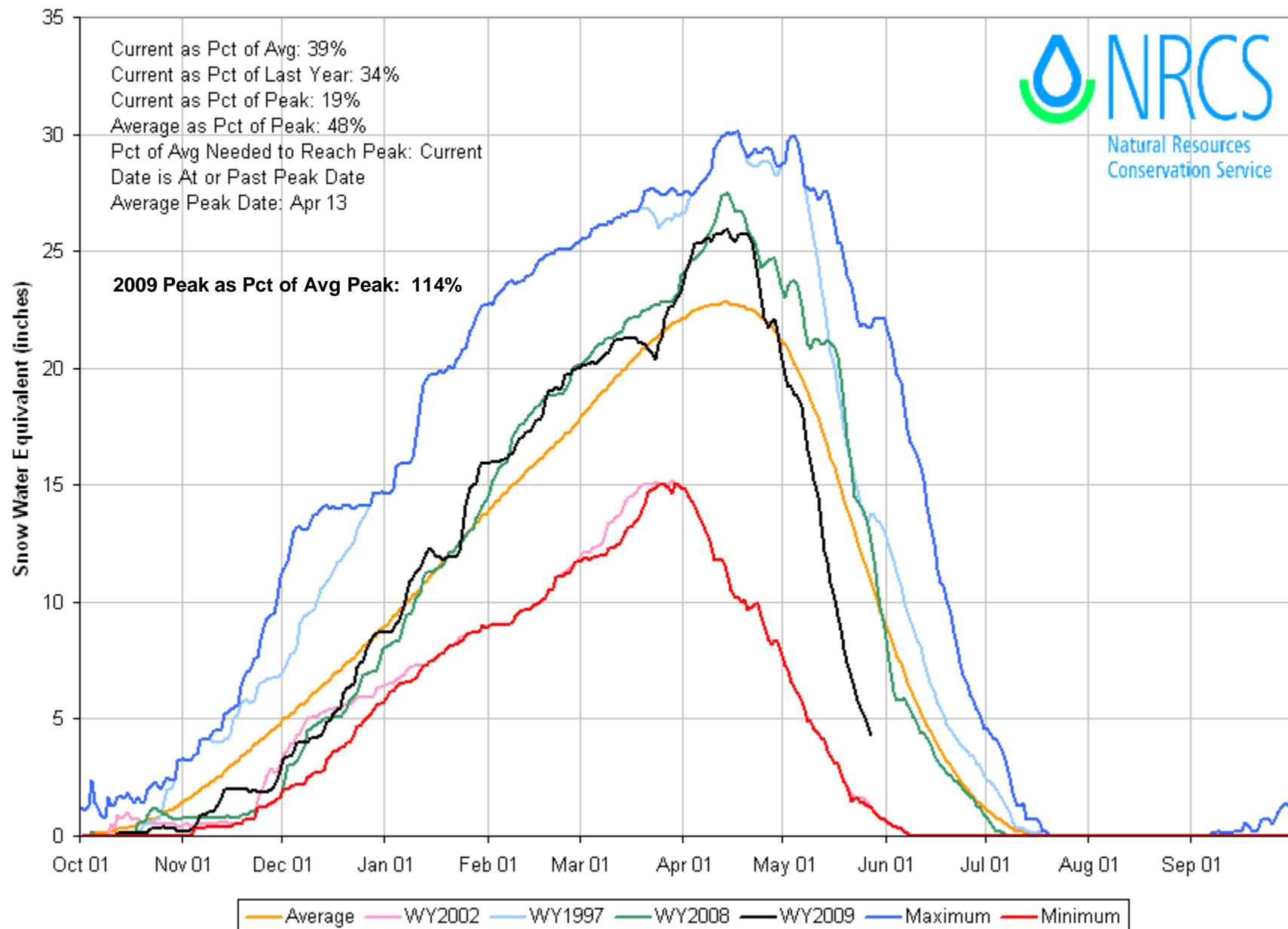

Yampa and White River Basins High/Low Monthly Precipitation Summary

Based on Provisional SNOTEL data as of May 27, 2009

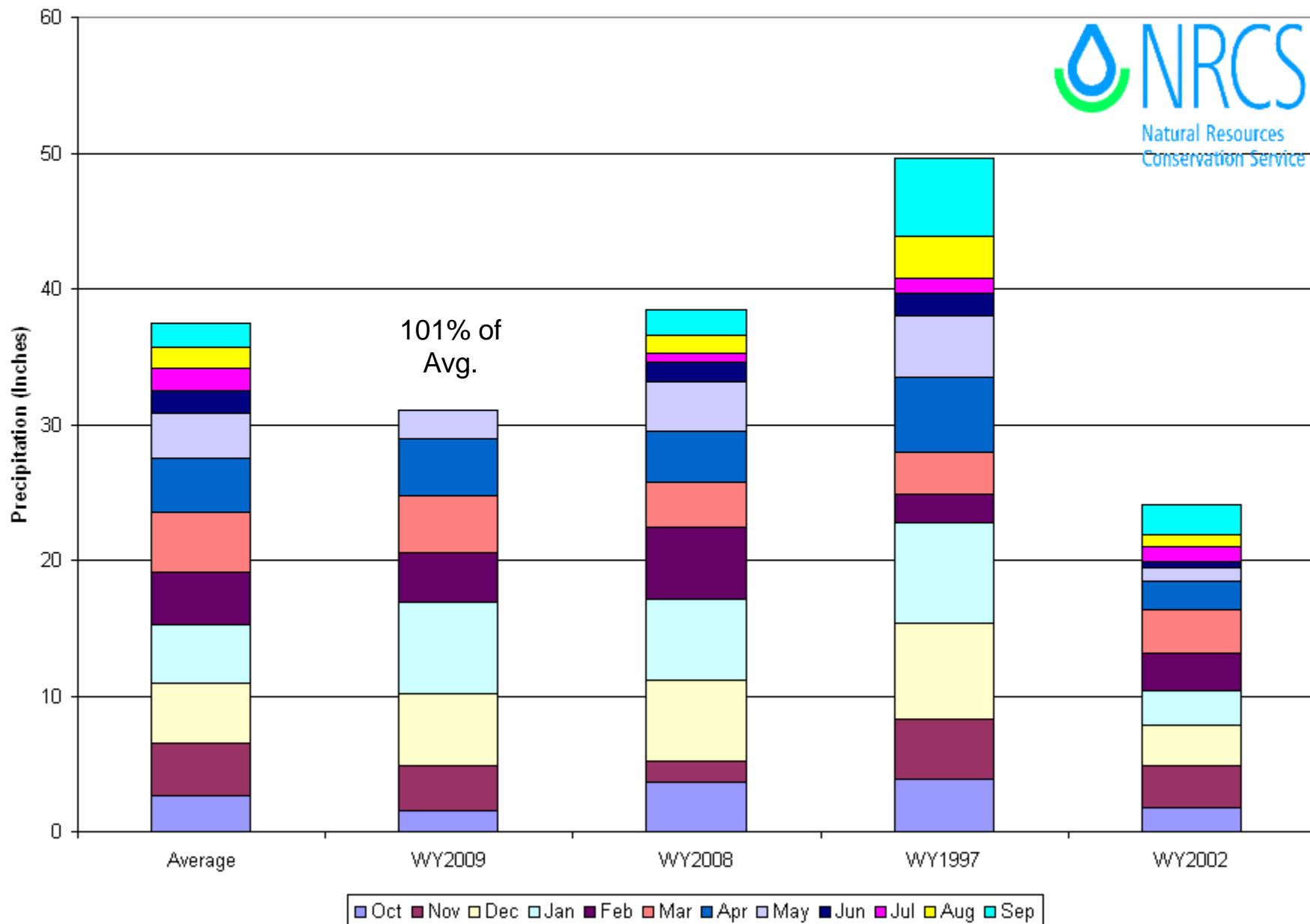

Yampa, White and North Platte River Basins Streamflow Map

*Provisional Data
Subject to Revision*

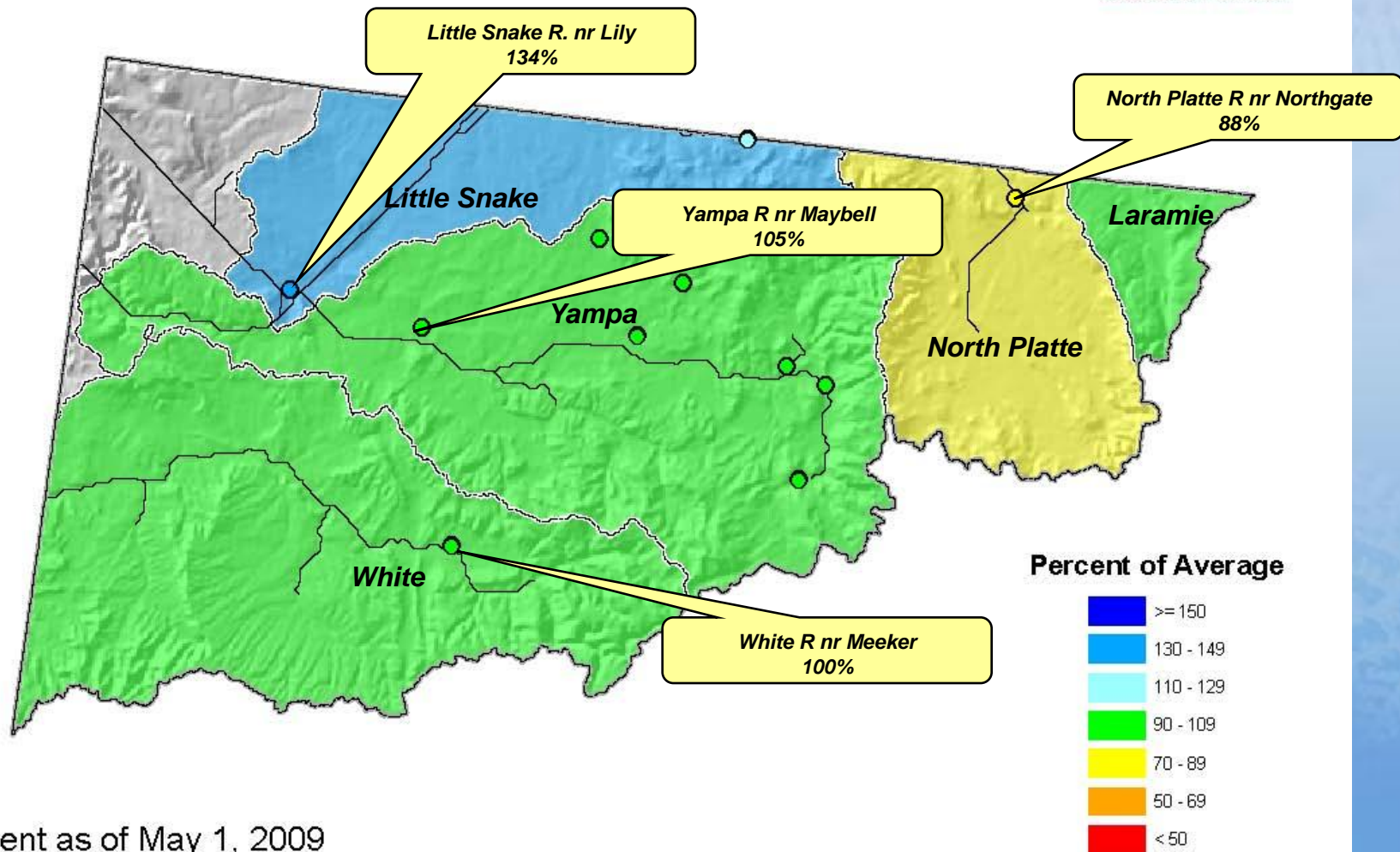

Current as of May 1, 2009

Yampa R nr Maybell (CO): Apr-Jul Volume

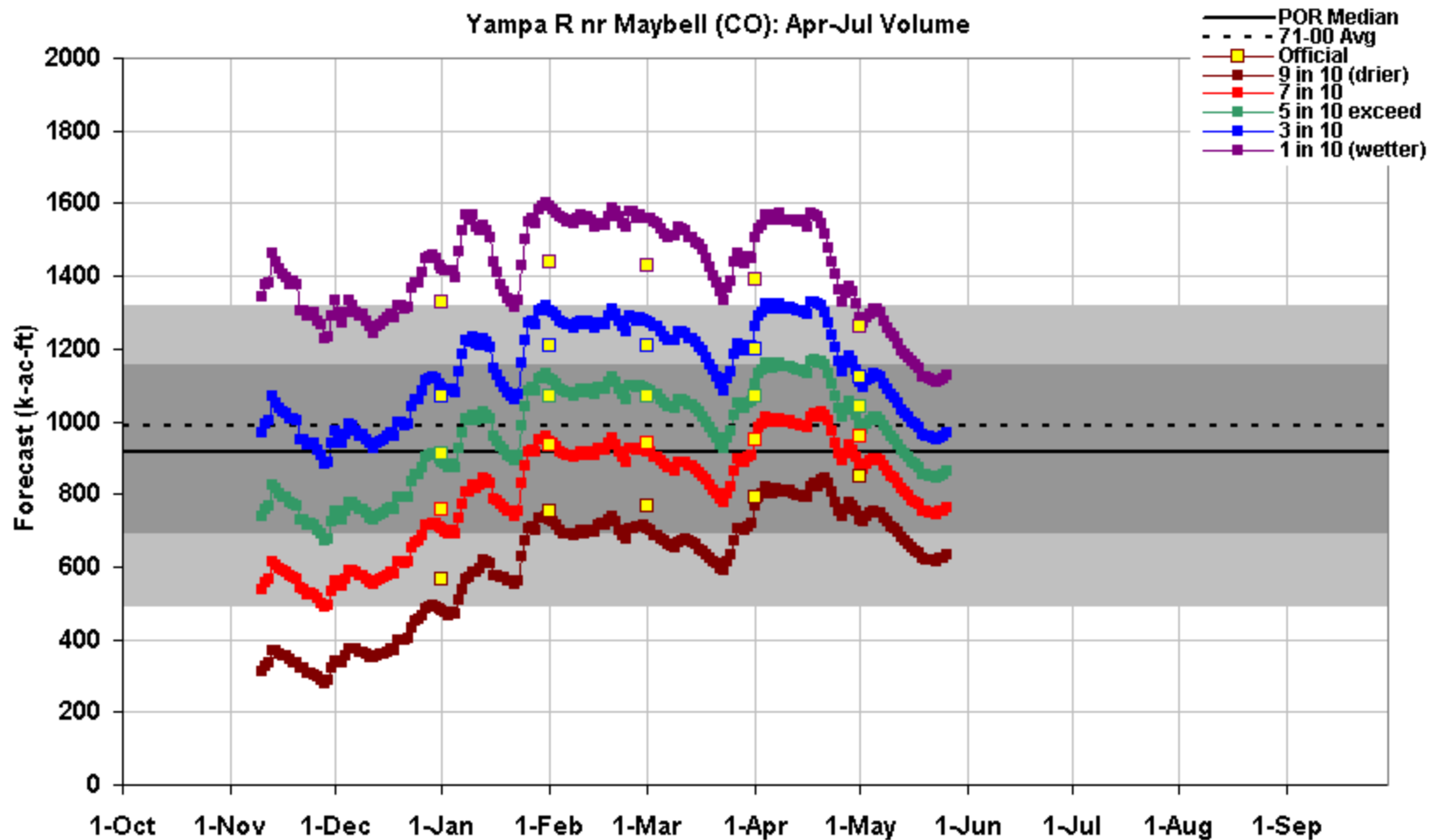

This is an automated product based solely on SNOTEL data, provisional data are subject to change.

This product is a statistically based guidance forecast combining indices of snowpack and precipitation.

Yellow squares are the official outlooks. **Gray background** is the historical period of record variability.

This product does not consider climate information such as El Nino or short range weather forecasts, or

a variety of other factors considered in the official forecasts. This product is not meant to replace

or supercede the official forecasts produced in coordination with the National Weather Service.

Science Contact: Jim.Marron@por.usda.gov www.wcc.nrcs.usda.gov/wsf/daily_forecasts.html

Created 12:06 May 26 2009



Colorado River Basin Summary

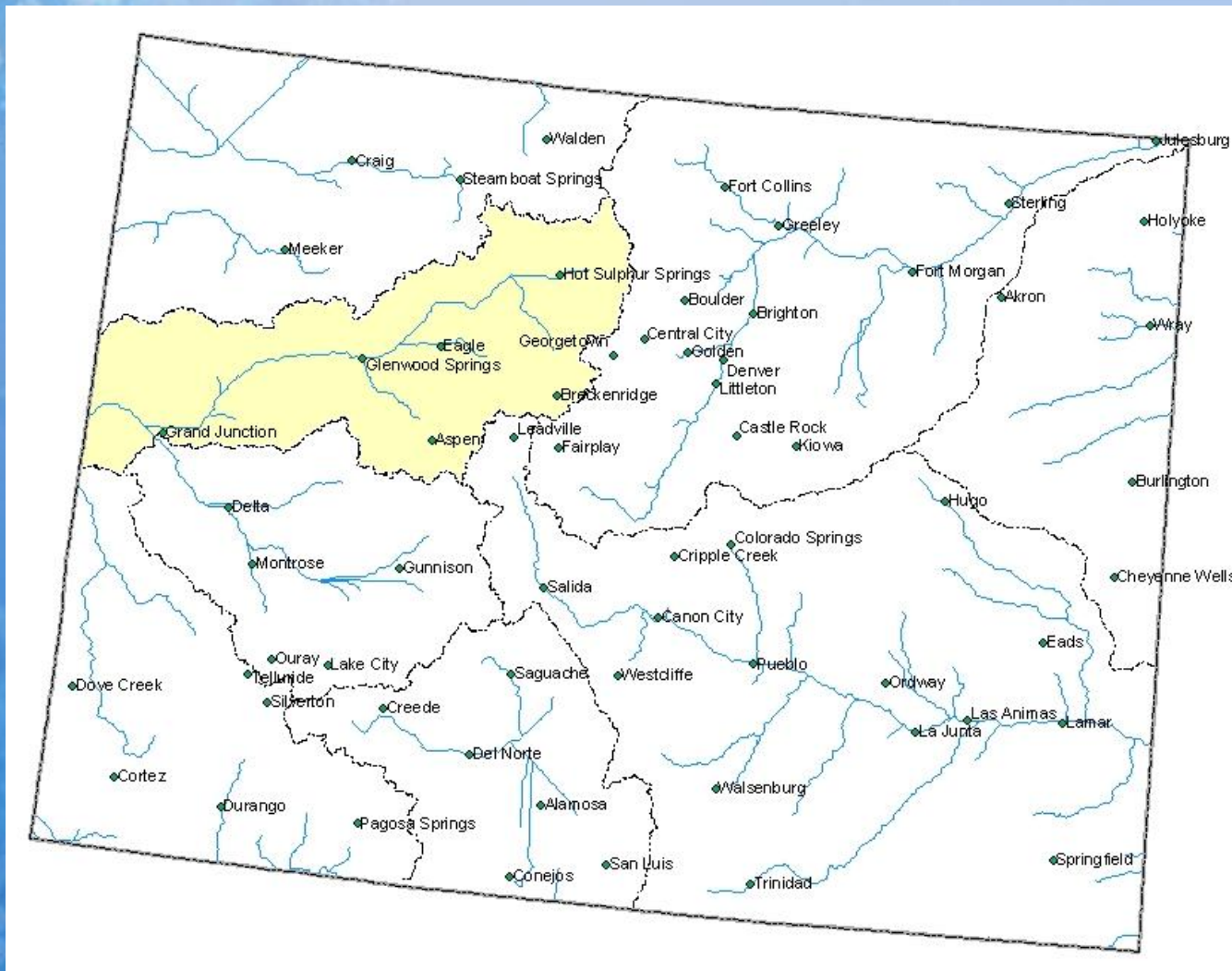

Colorado River Basin Snowpack Map

Percent of Average



*Provisional Data
Subject to Revision*

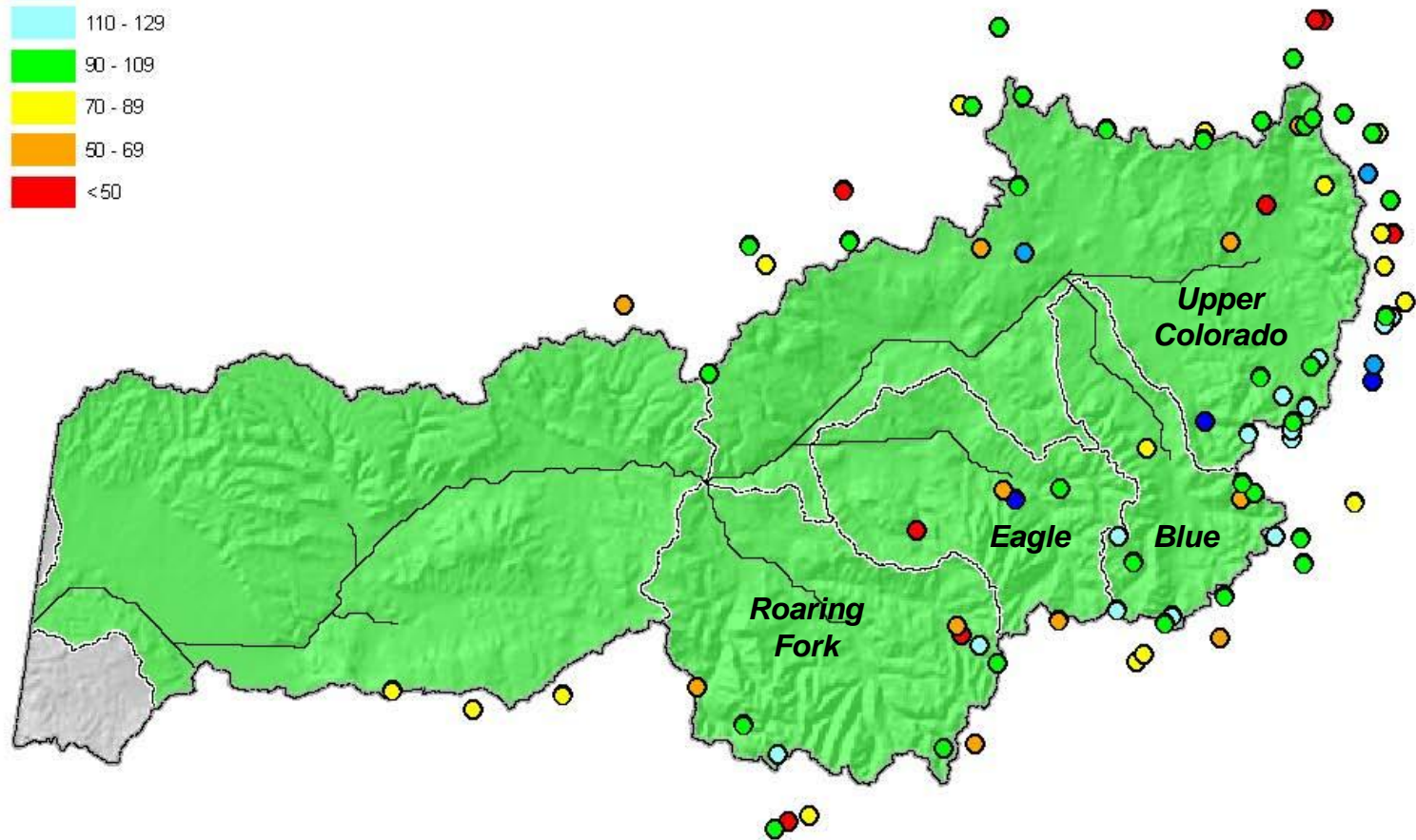

Current as of May 1, 2009

May 1 Total Colorado River Basin Snowpack

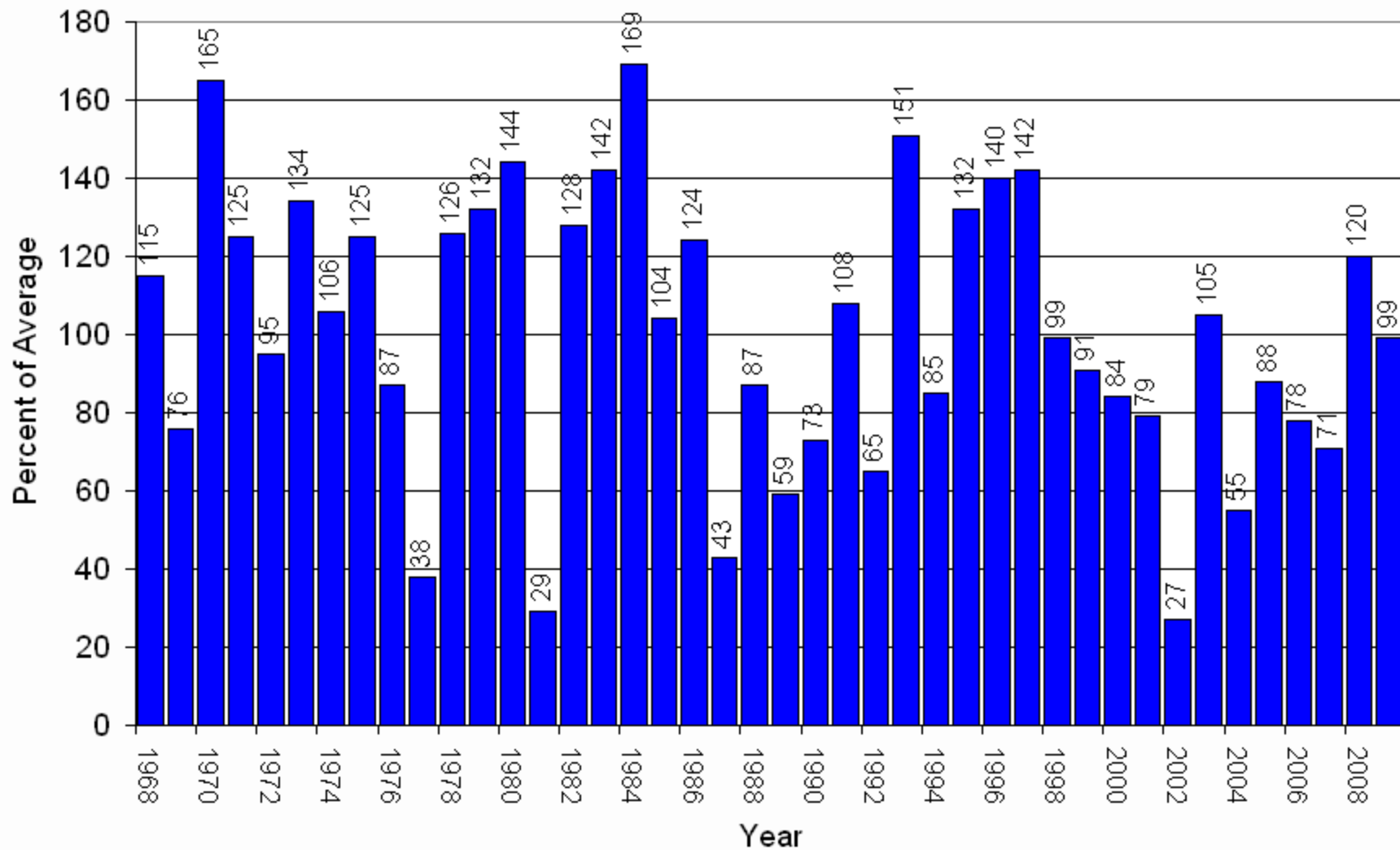

Based on Provisional SNOTEL Data as of May 27, 2009

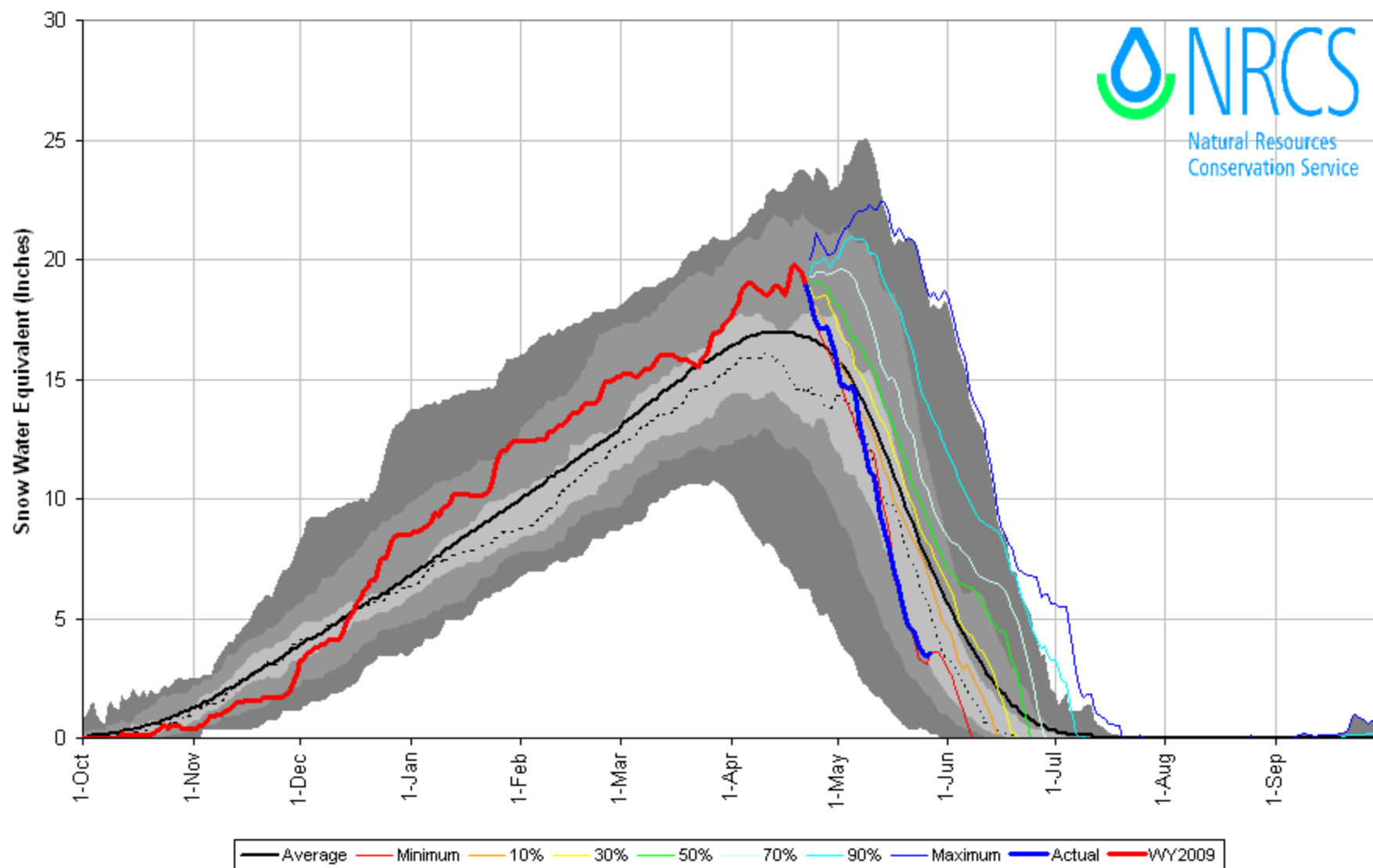

Upper Colorado River Basin High/Low Snowpack Summary

Based on Provisional SNOTEL data as of May 27, 2009

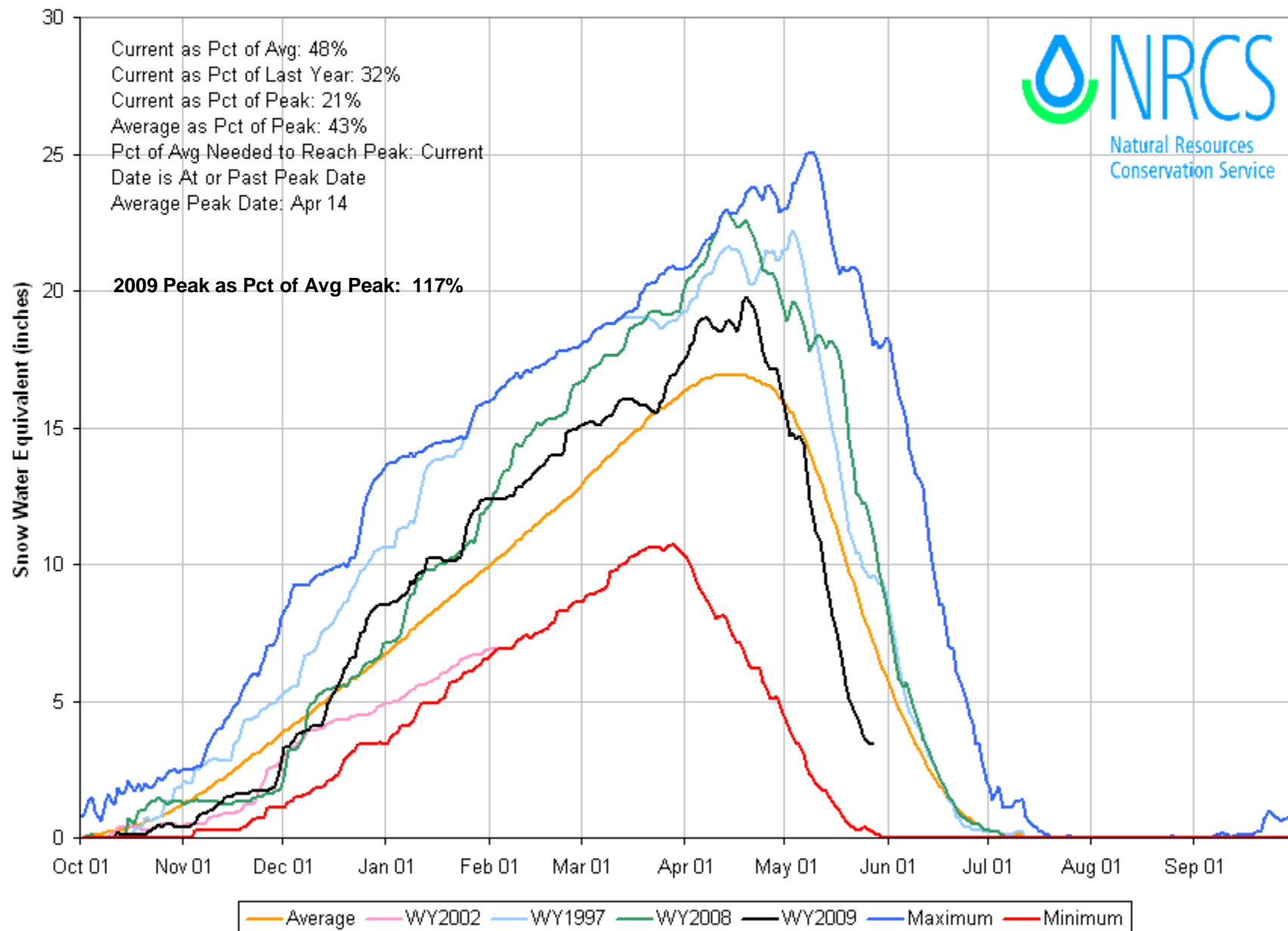

Upper Colorado River Basin High/Low Monthly Precipitation Summary

Based on Provisional SNOTEL data as of May 27, 2009

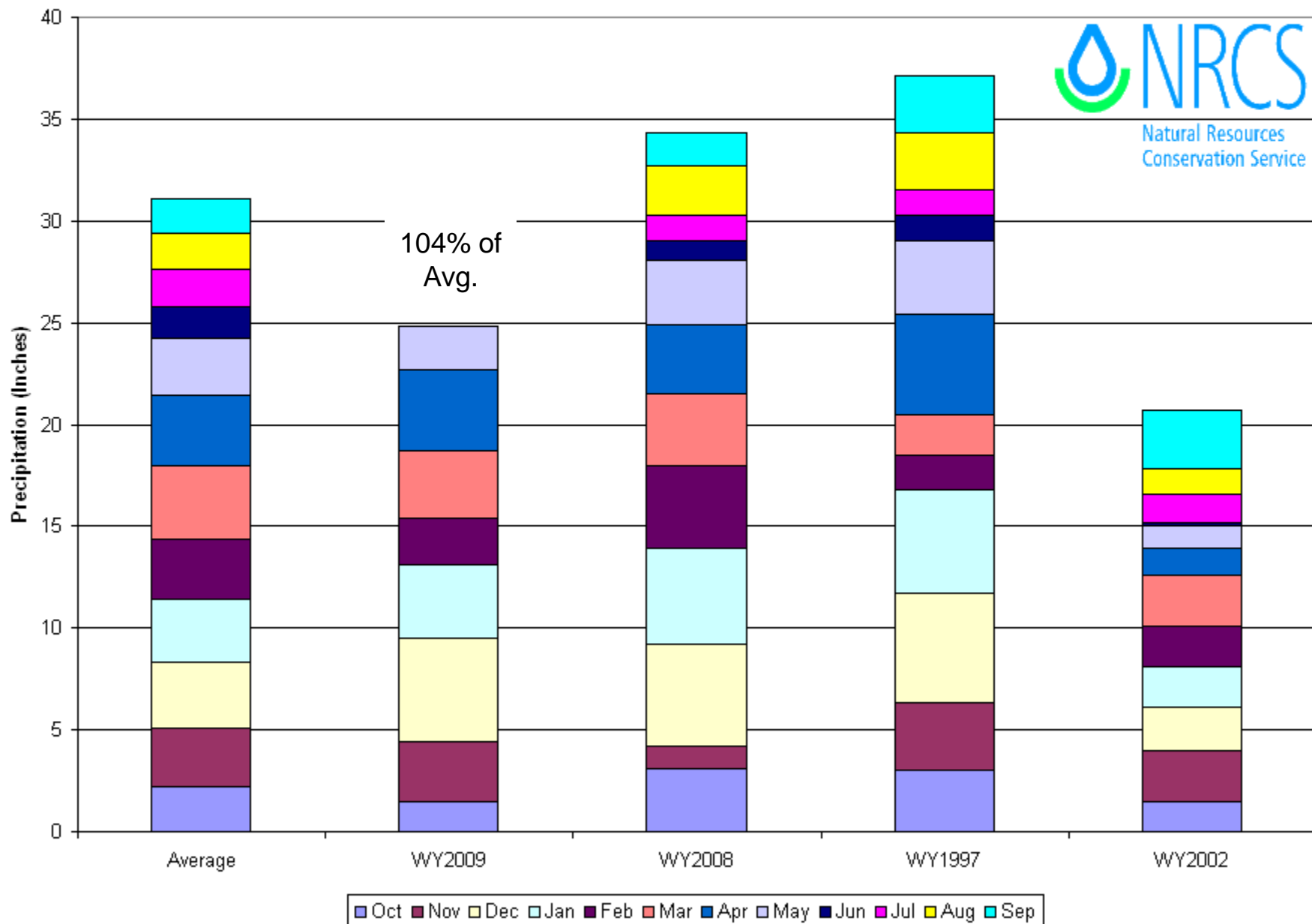

Colorado River Basin Streamflow Forecast Map

Percent of Average



*Provisional Data
Subject to Revision*

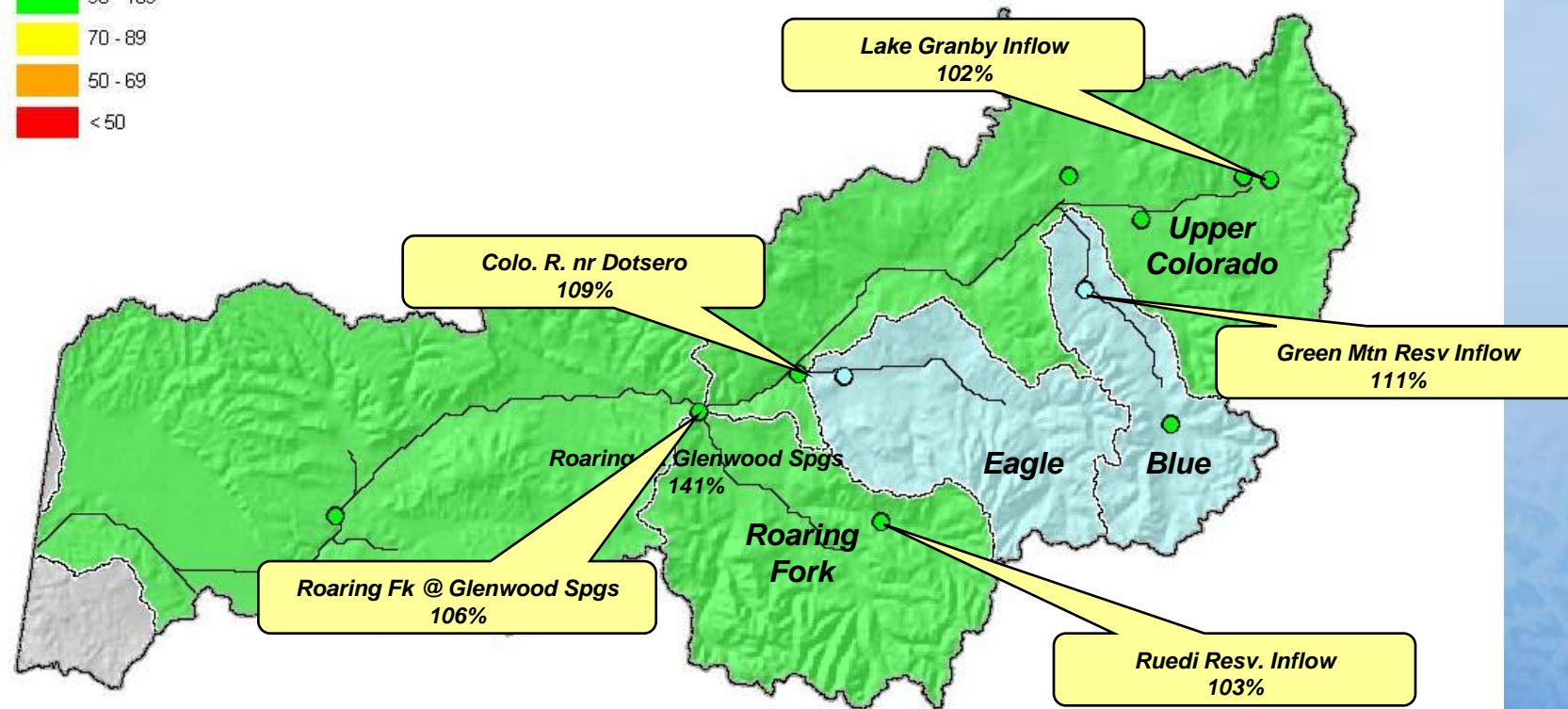

Current as of May 1, 2009

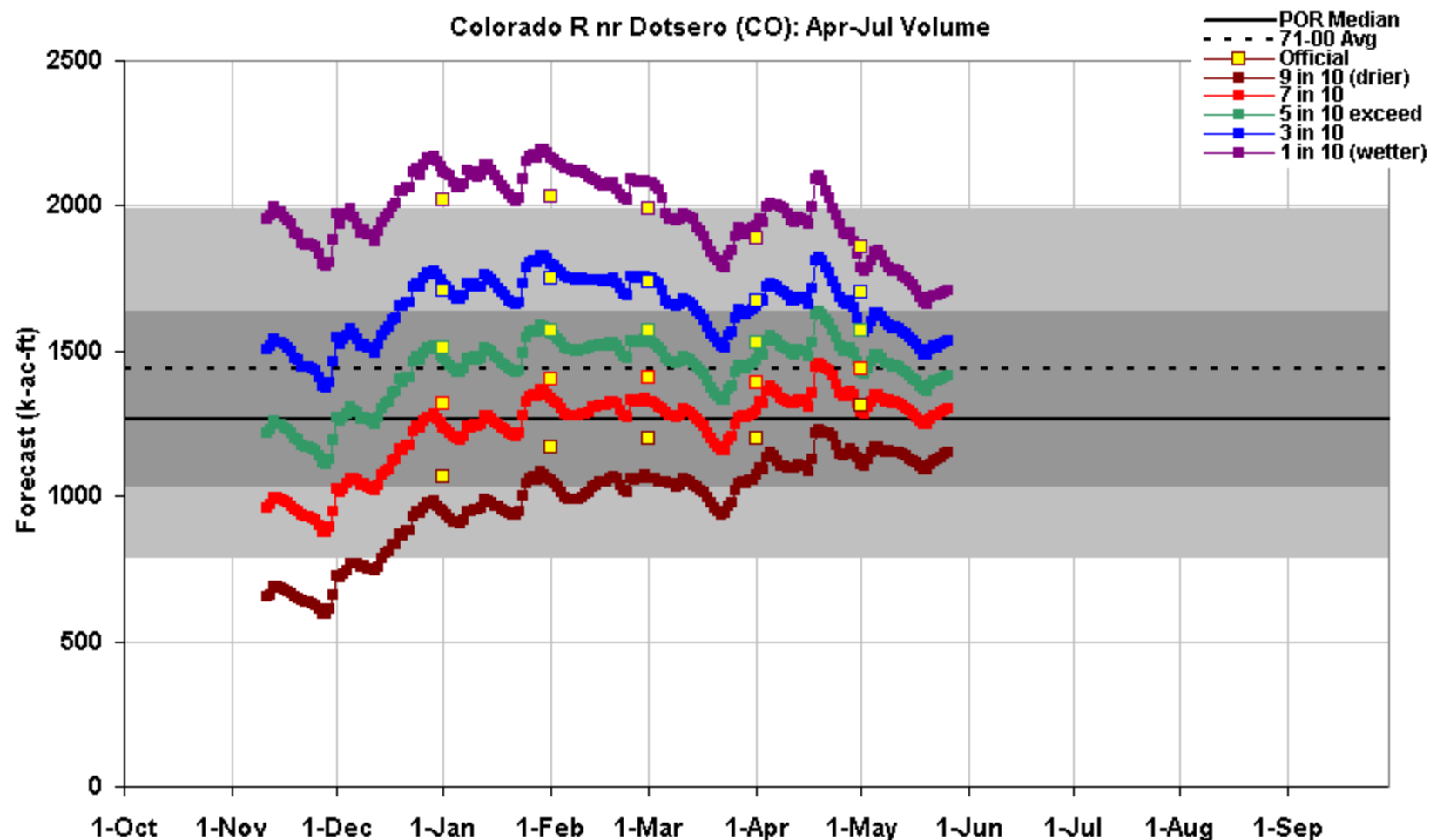

Created 12:00 May 26 2009



This is an automated product based solely on SNOTEL data, provisional data are subject to change.
 This product is a statistically based guidance forecast combining indices of snowpack and precipitation.
Yellow squares are the official outlooks. **Gray background** is the historical period of record variability.
 This product does not consider climate information such as El Nino or short range weather forecasts, or
 a variety of other factors considered in the official forecasts. This product is not meant to replace
 or supercede the official forecasts produced in coordination with the National Weather Service.
 Science Contact: Jim.Marron@por.usda.gov www.wcc.nrcs.usda.gov/wsf/daily_forecasts.html

South Platte River Basin Summary

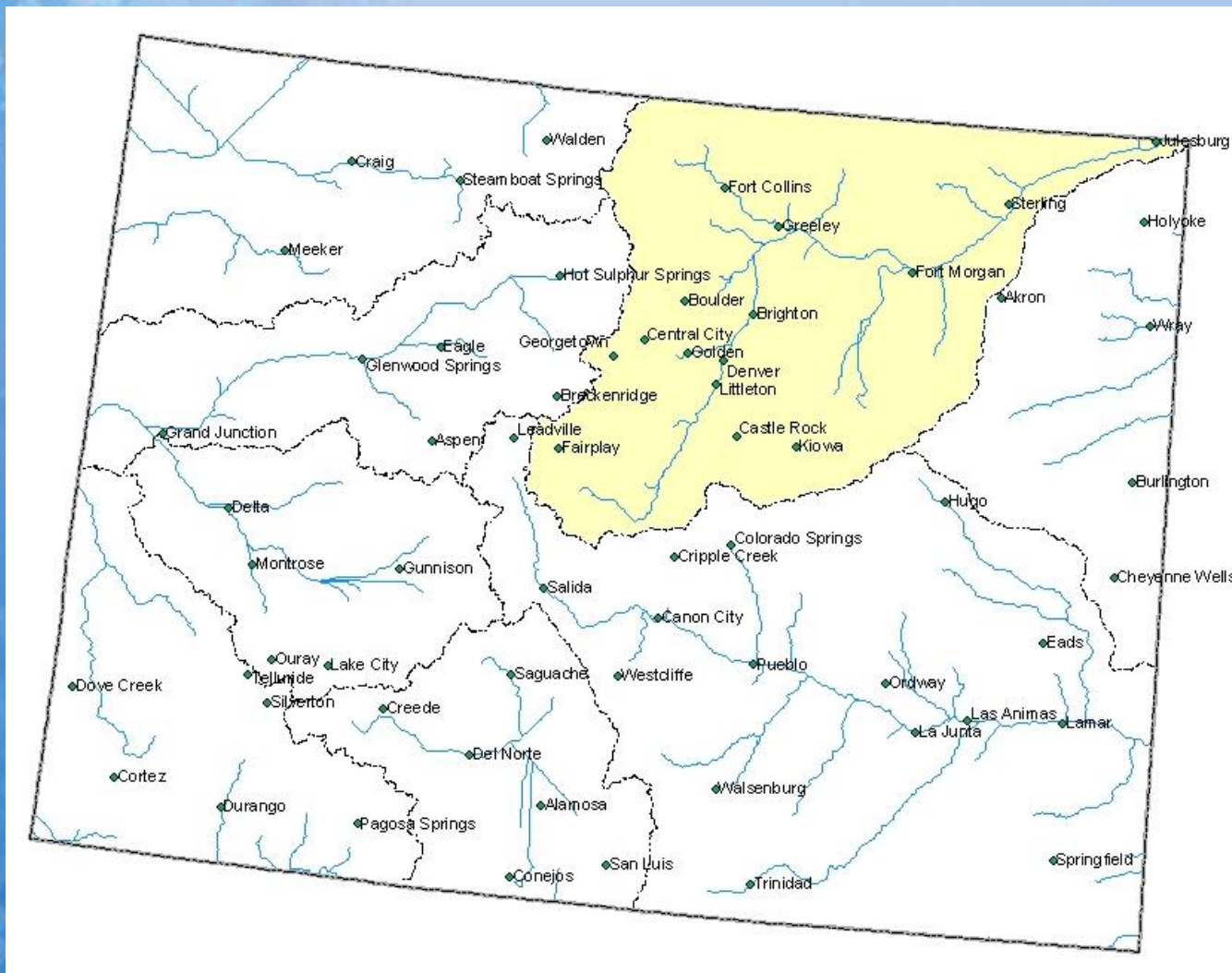

South Platte River Basin Snowpack Map

Percent of Average



*Provisional Data
Subject to Revision*

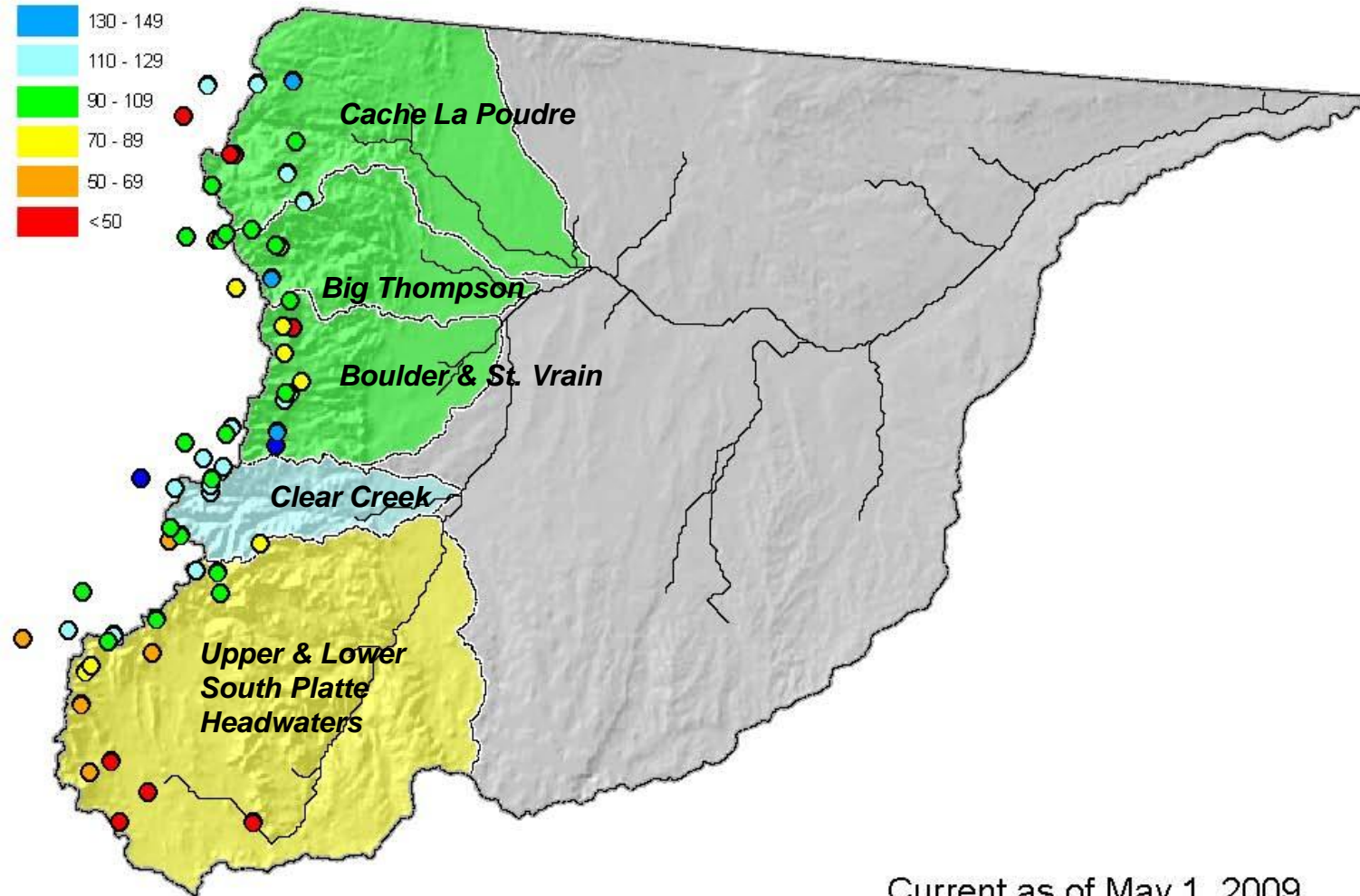

Current as of May 1, 2009

May 1 Total South Platte River Basin Snowpack

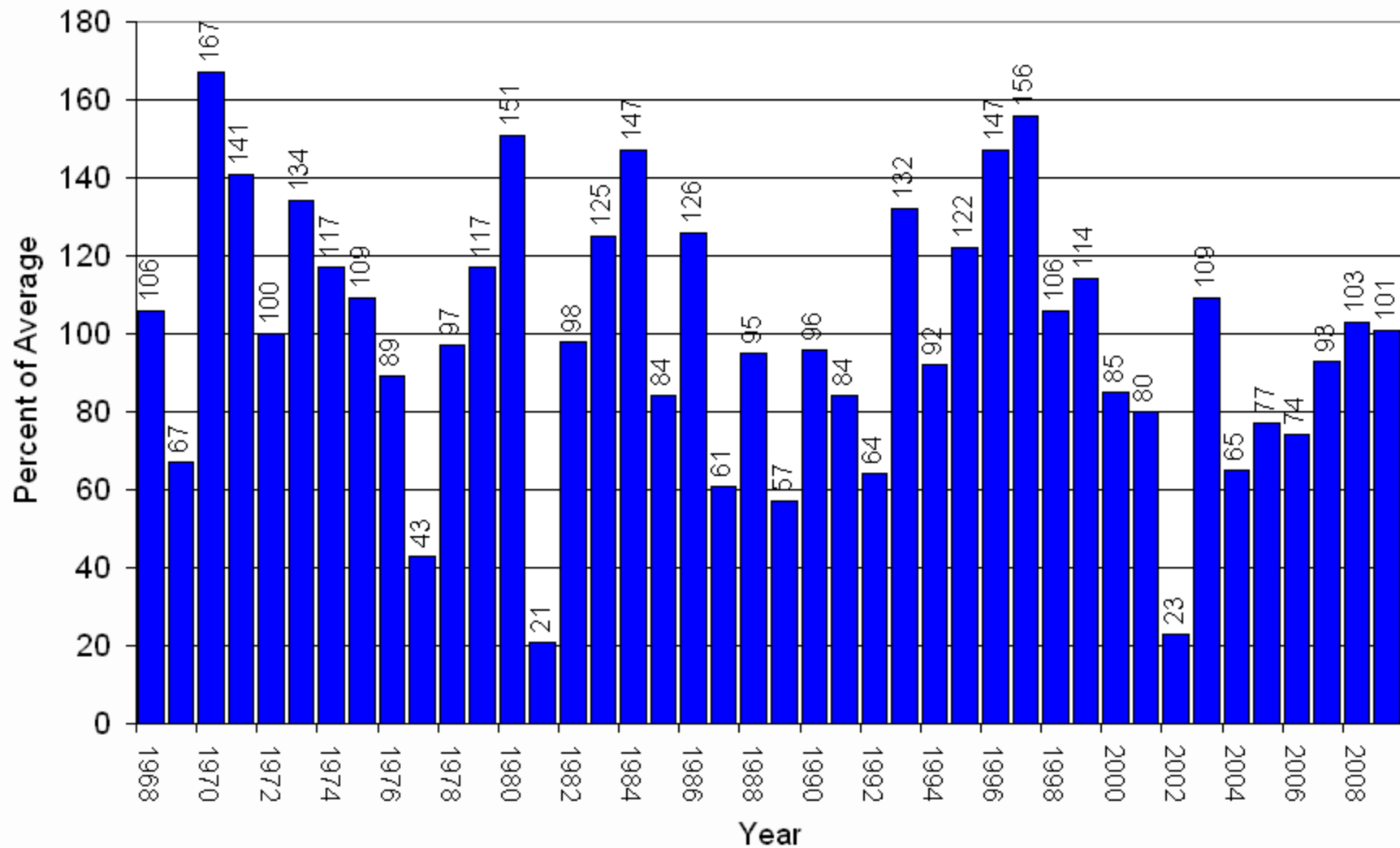

South Platte River Basin with Non-Exceedence Projections

Based on Provisional SNOTEL Data as of May 27, 2009

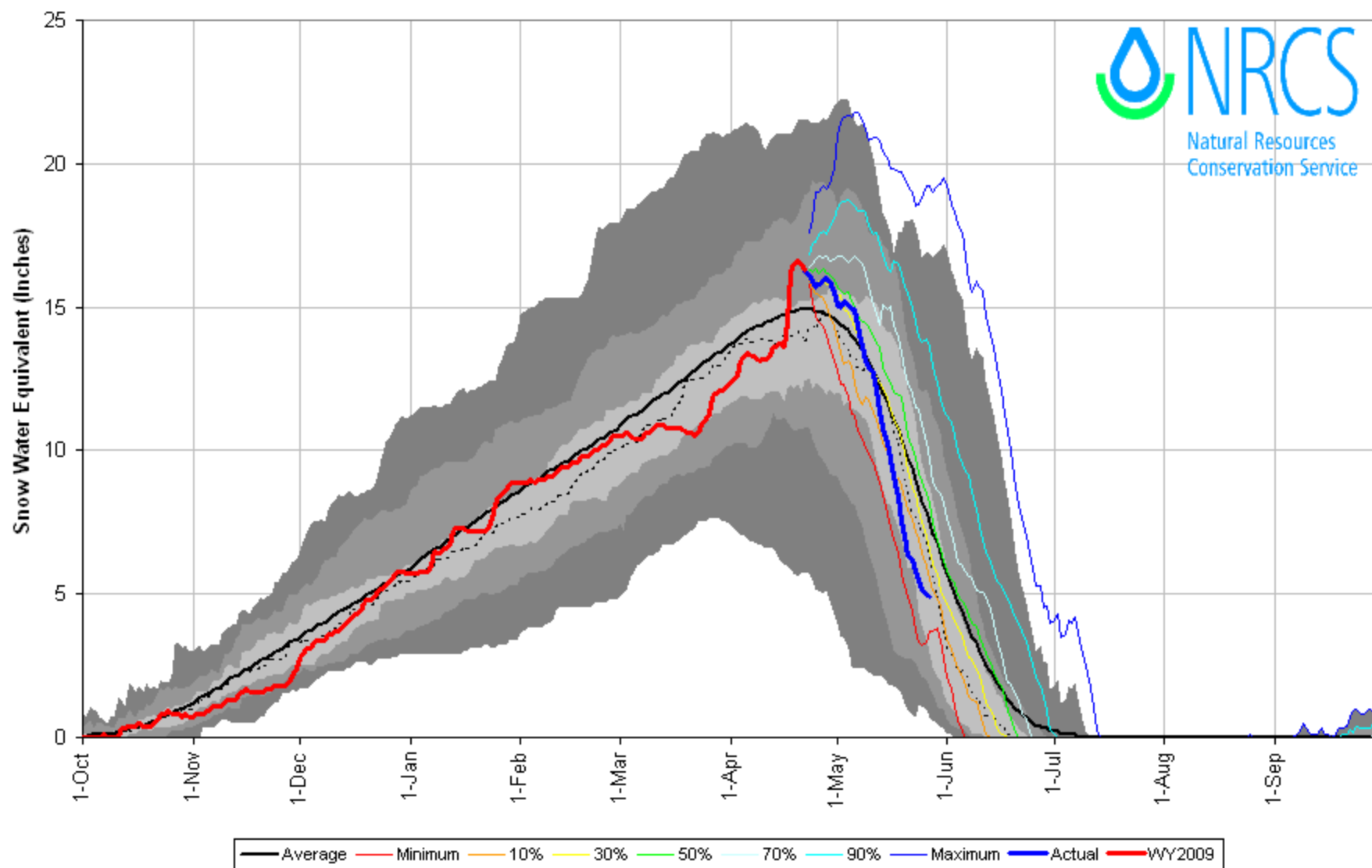

South Platte River Basin High/Low Snowpack Summary

Based on Provisional SNOTEL data as of May 27, 2009

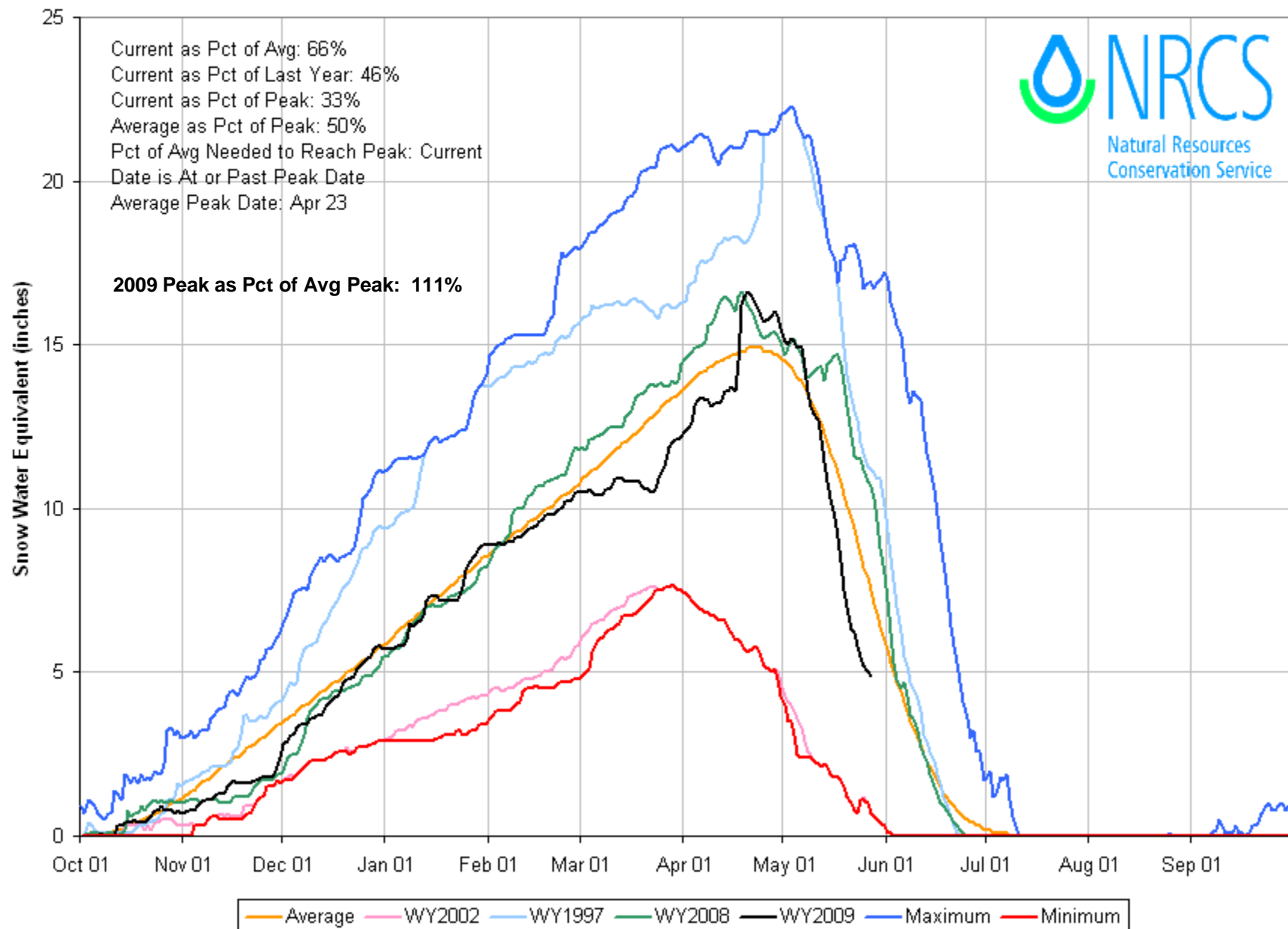

South Platte River Basin High/Low Monthly Precipitation Summary

Based on Provisional SNOTEL data as of May 27, 2009

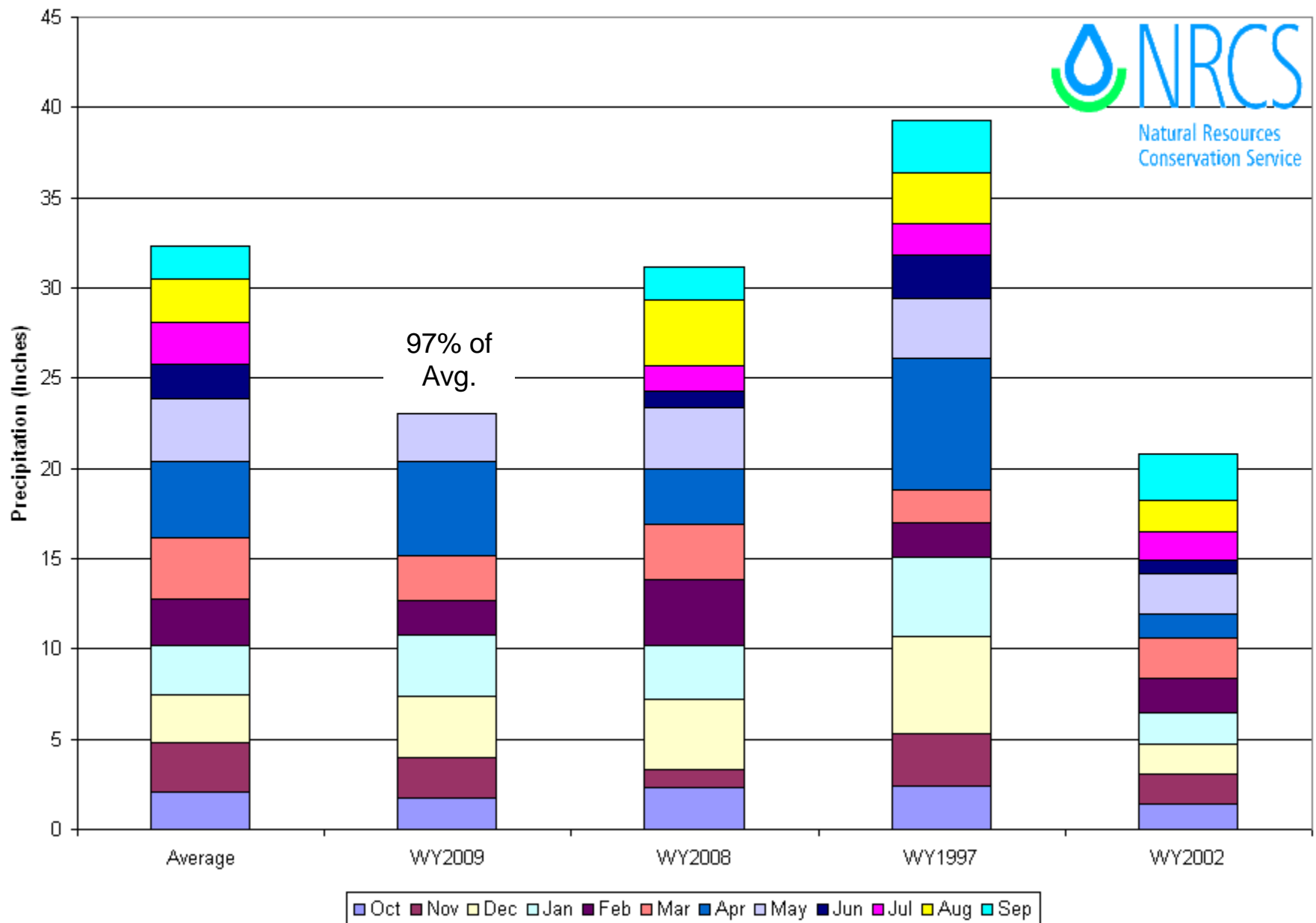

South Platte River Basin Streamflow Forecast Map

Percent of Average



*Provisional Data
Subject to Revision*

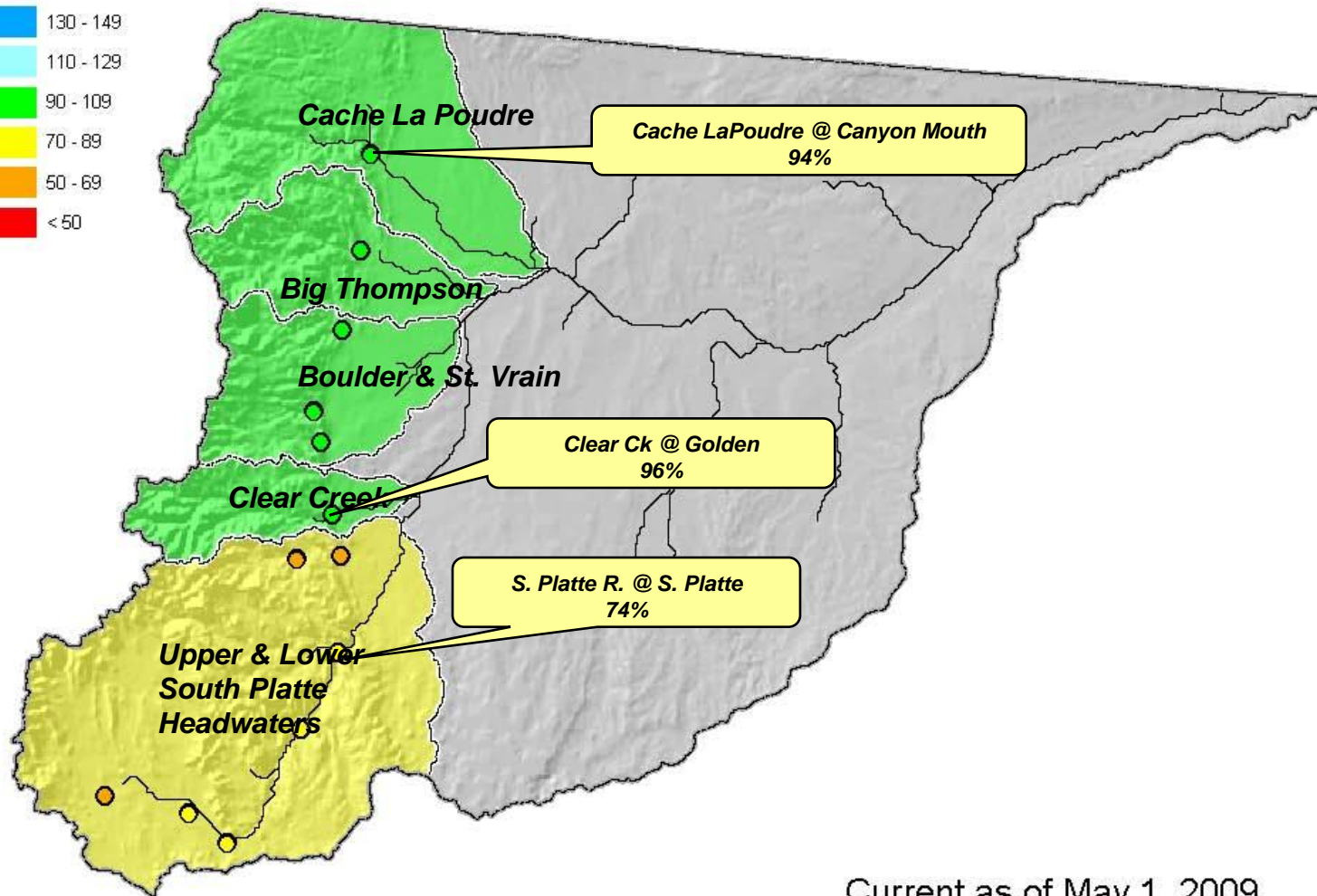

Current as of May 1, 2009

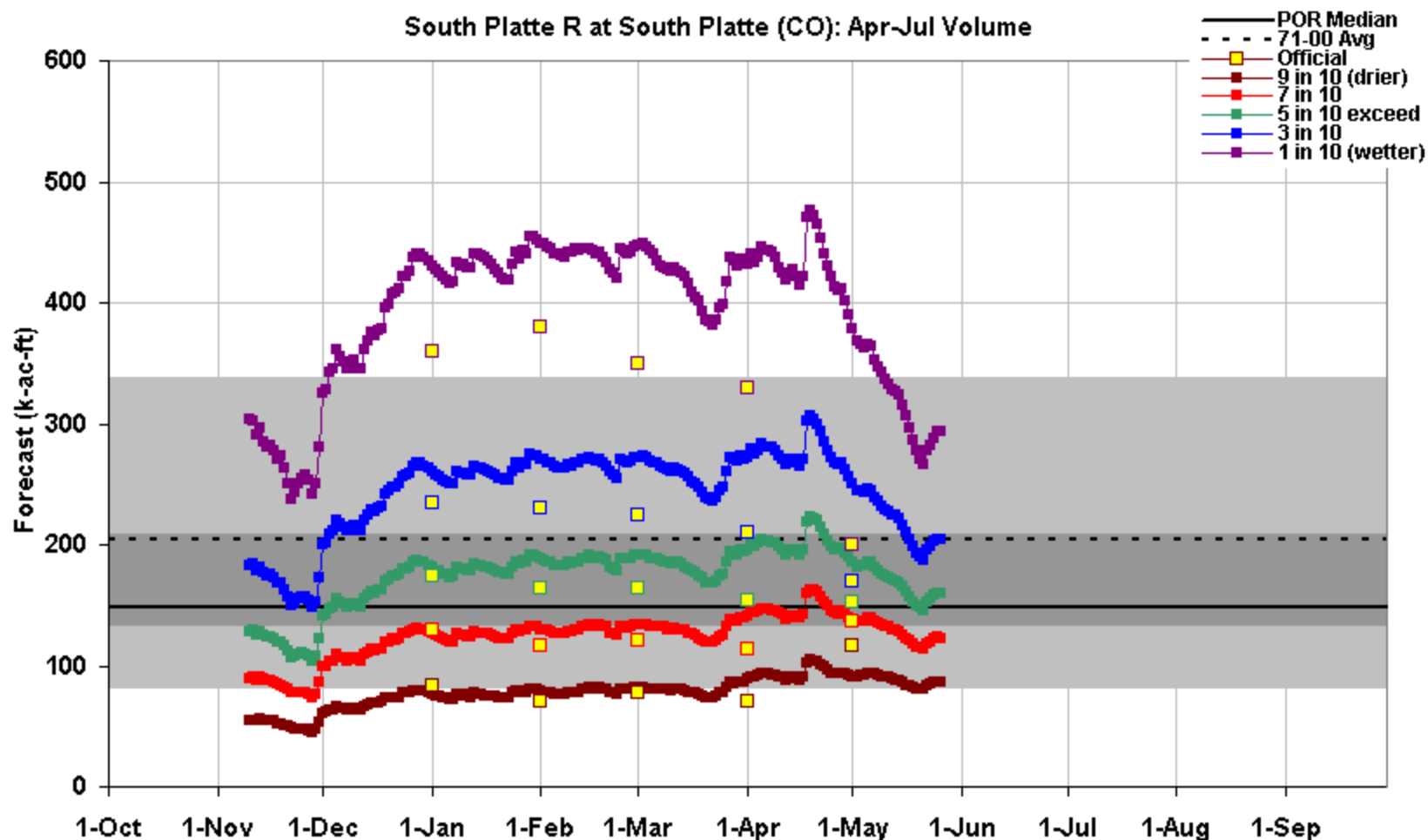

Created 11:51 May 26 2009



This is an automated product based solely on SNOTEL data, provisional data are subject to change. This product is a statistically based guidance forecast combining indices of snowpack and precipitation. **Yellow squares** are the official outlooks. **Gray background** is the historical period of record variability. This product does not consider climate information such as El Nino or short range weather forecasts, or a variety of other factors considered in the official forecasts. This product is not meant to replace or supercede the official forecasts produced in coordination with the National Weather Service. Science Contact: Jim.Marron@por.usda.gov www.wcc.nrcs.usda.gov/wsf/daily_forecasts.html

Gunnison River Basin Summary

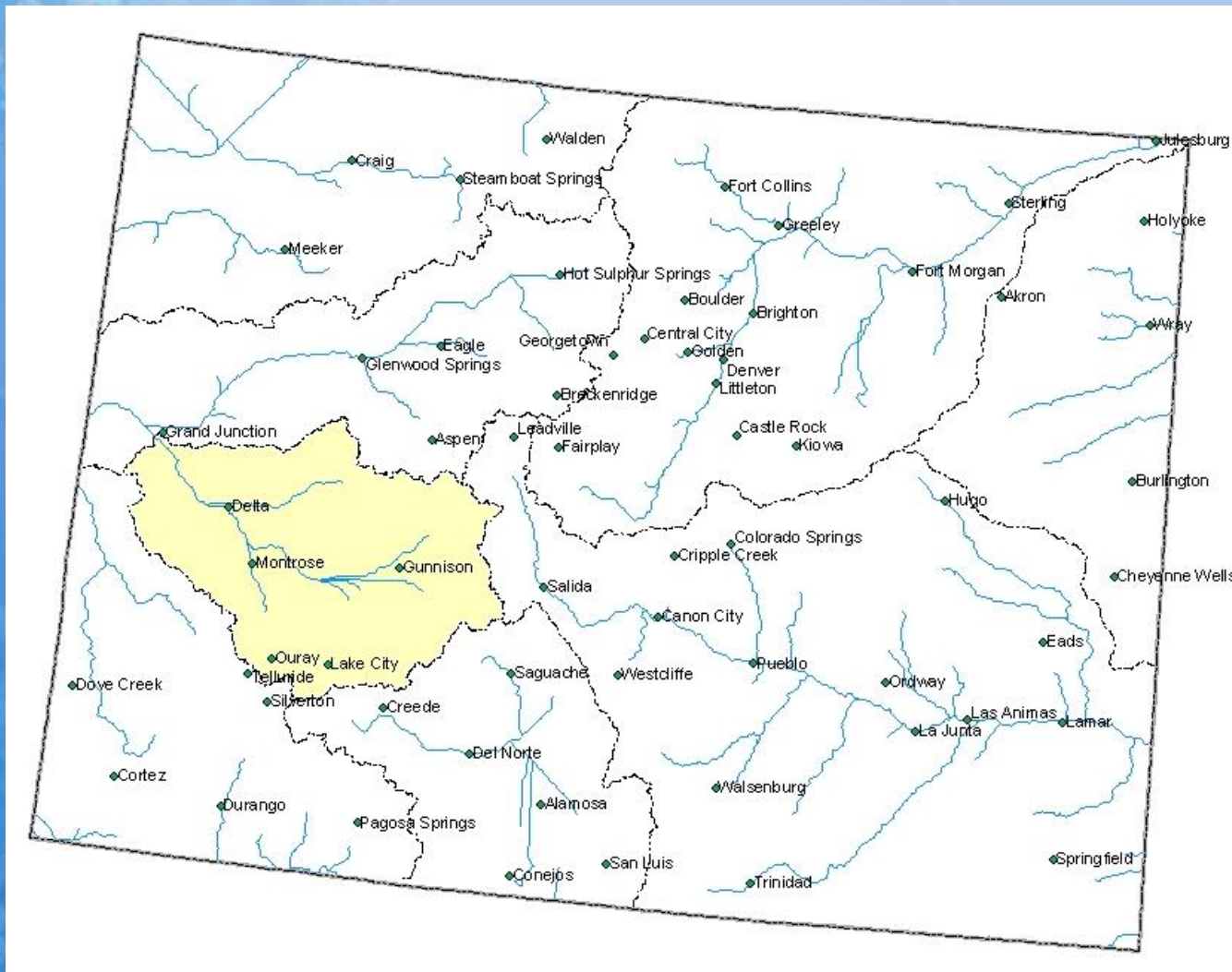

Gunnison River Basin Snowpack Map

Percent of Average



*Provisional Data
Subject to Revision*

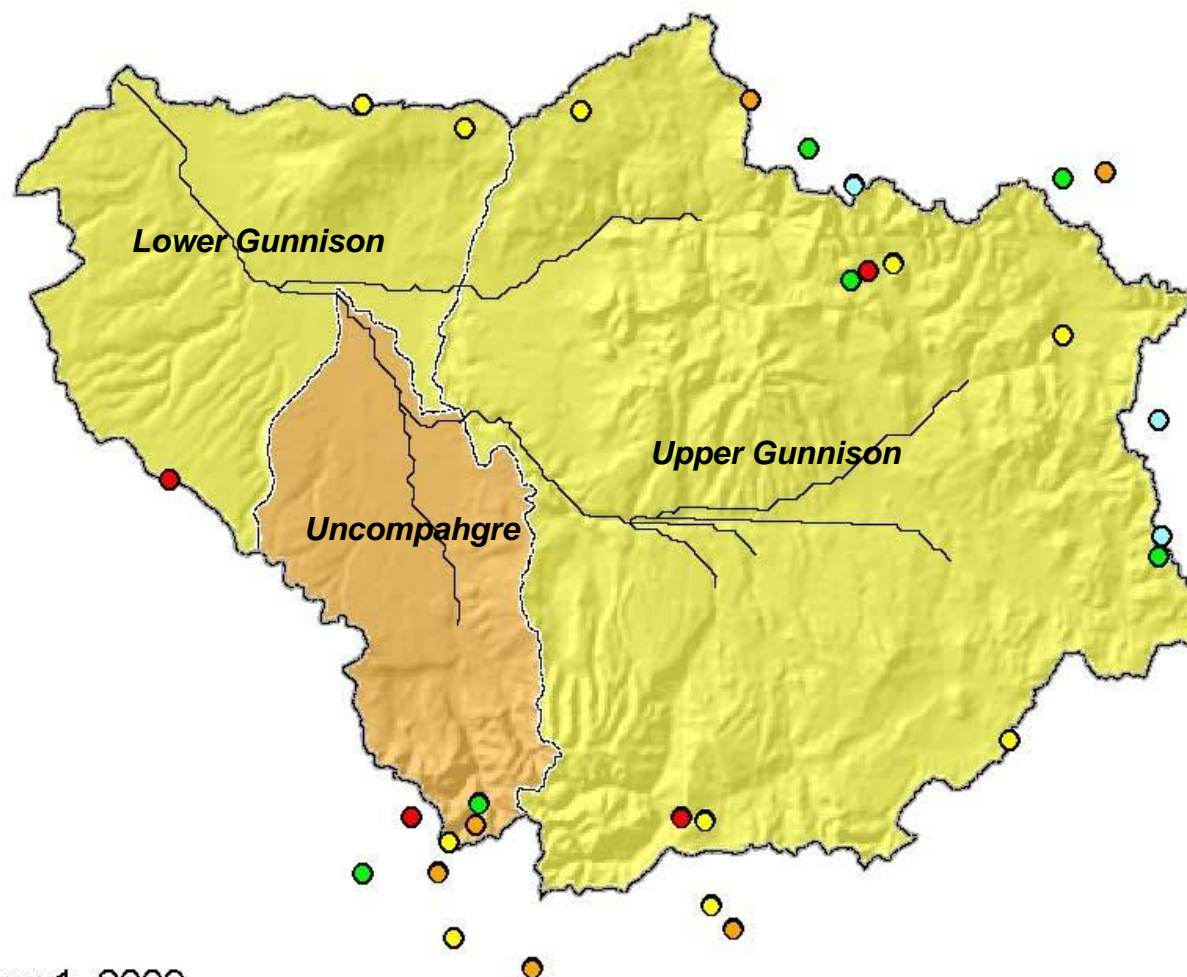

Current as of May 1, 2009

May 1 Total Gunnison River Basin Snowpack

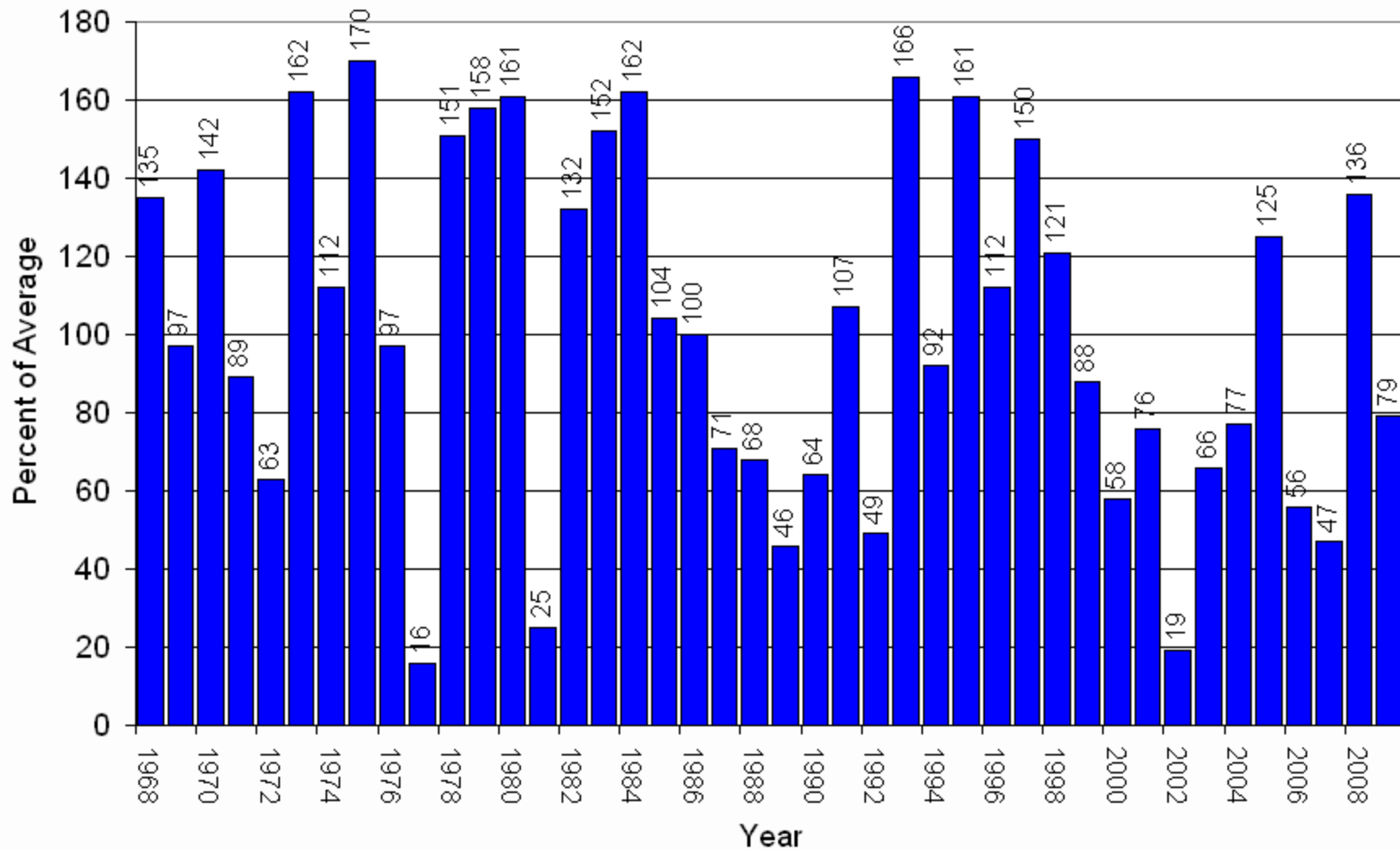

Gunnison River Basin with Non-Exceedence Projections

Based on Provisional SNOTEL Data as of May 27, 2009

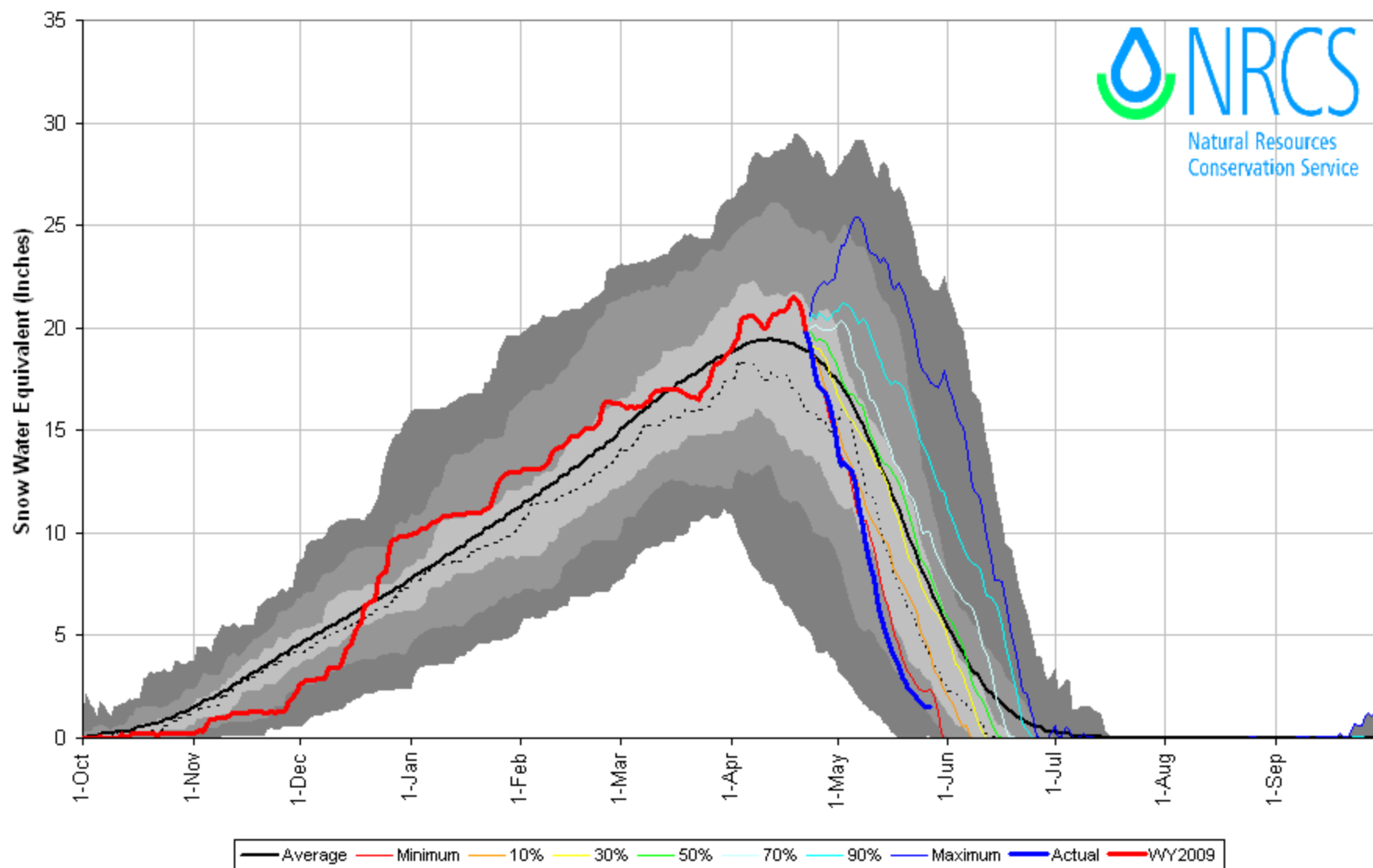

Gunnison River Basin High/Low Snowpack Summary

Based on Provisional SNOTEL data as of May 27, 2009

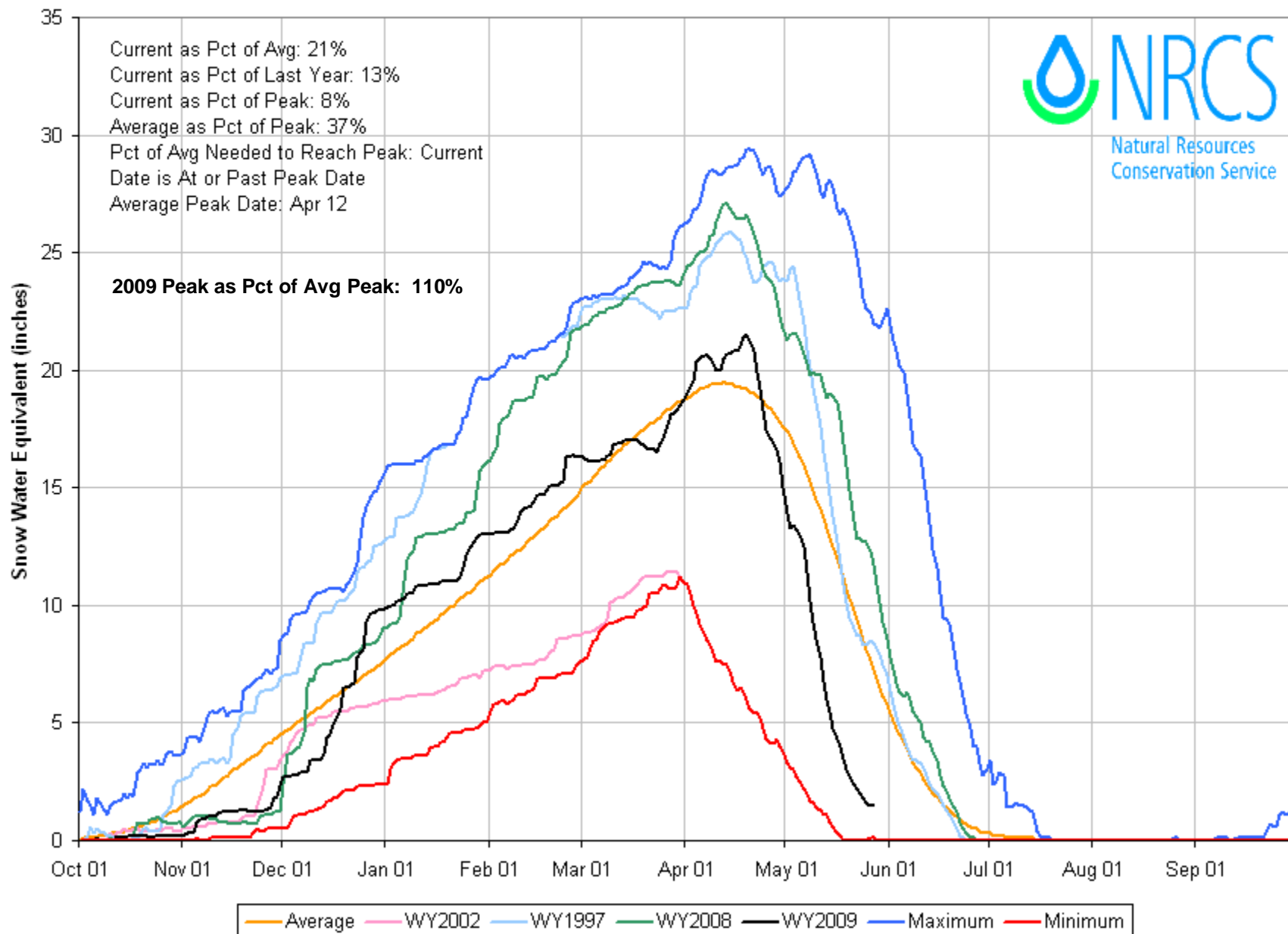

Gunnison River Basin High/Low Monthly Precipitation Summary

Based on Provisional SNOTEL data as of May 27, 2009

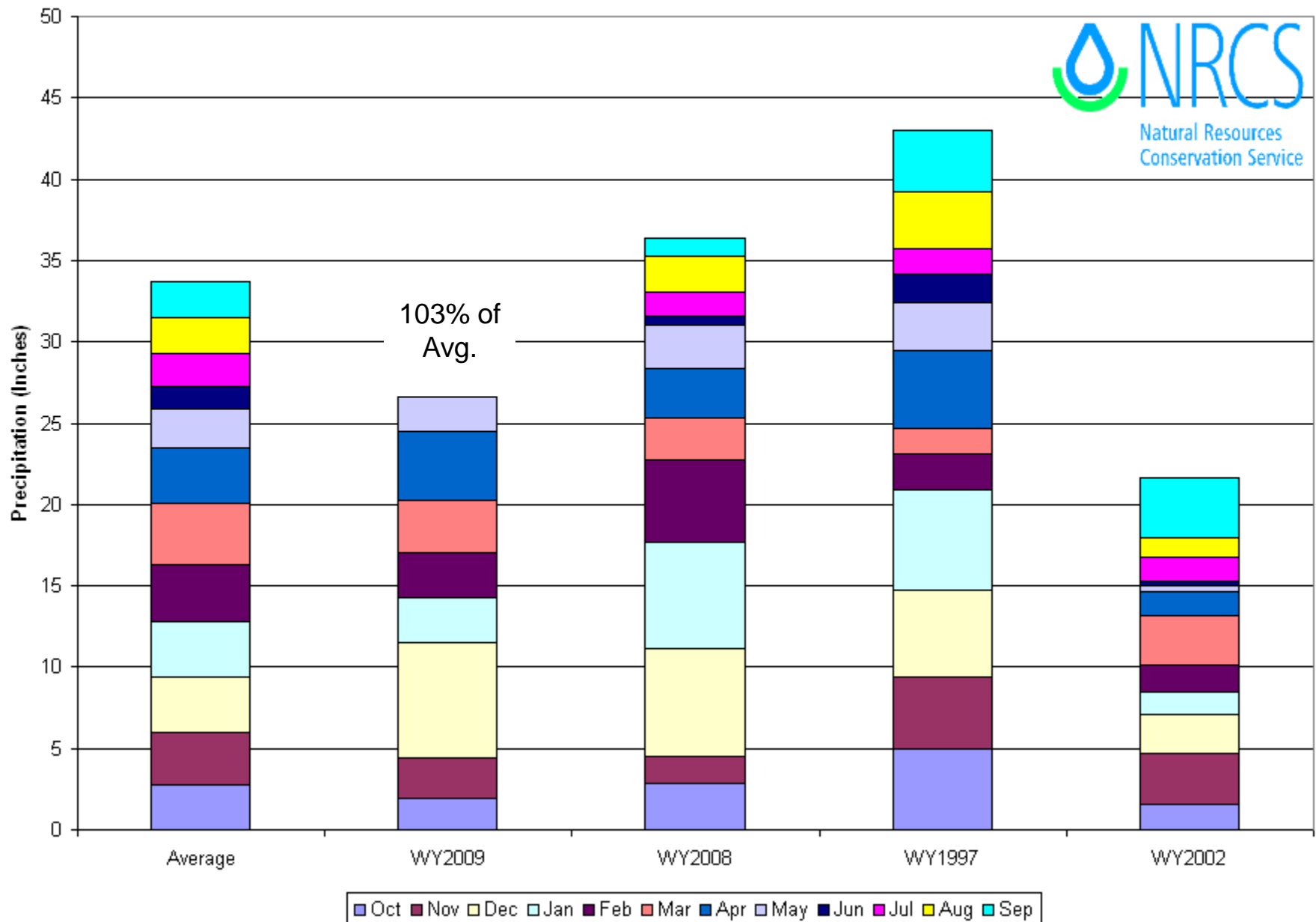

Gunnison River Basin Streamflow Forecast Map

Percent of Average



*Provisional Data
Subject to Revision*

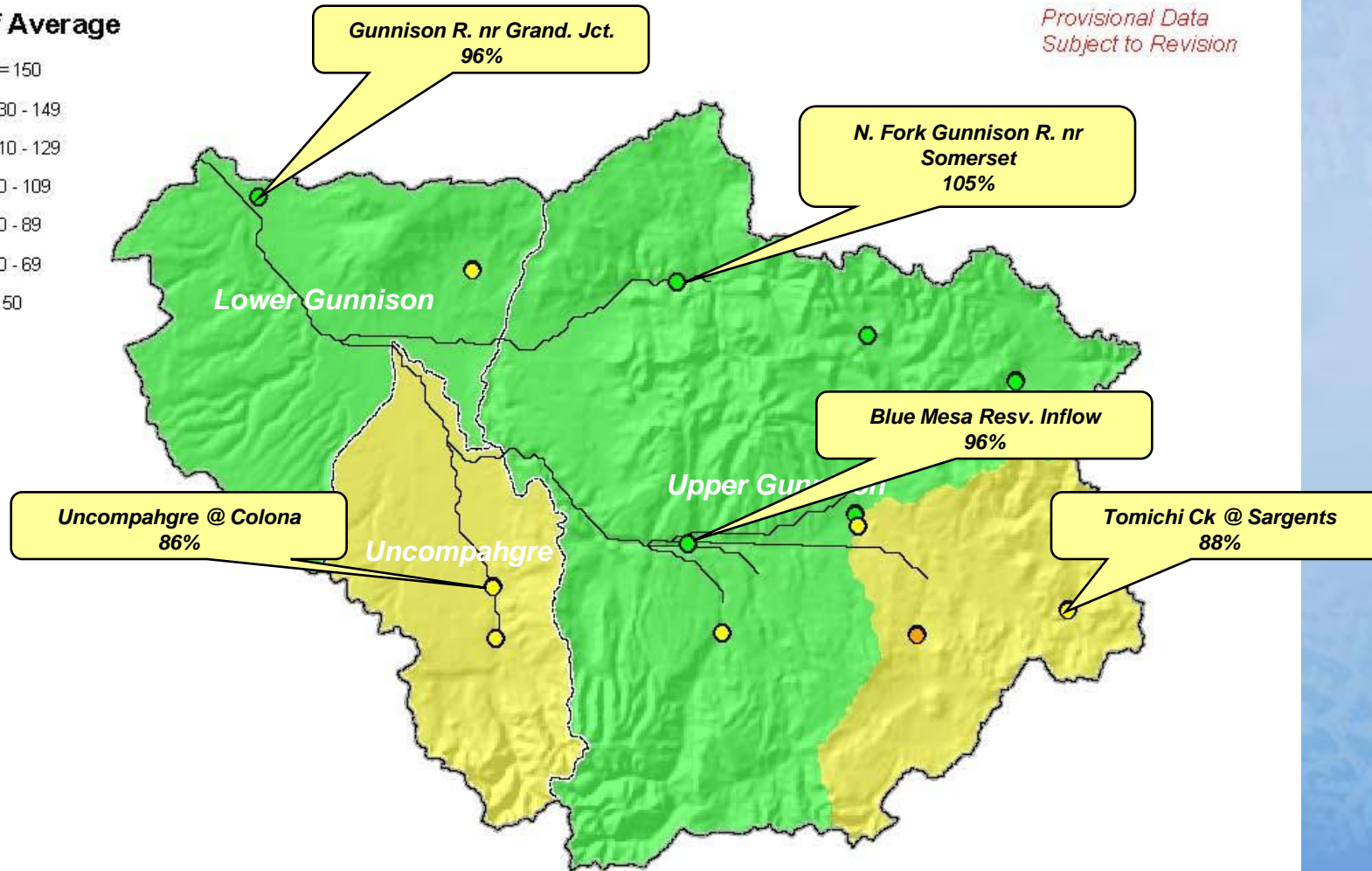

Current as of May 1, 2009

Blue Mesa Reservoir Inflow (co): Apr-Jul Volume

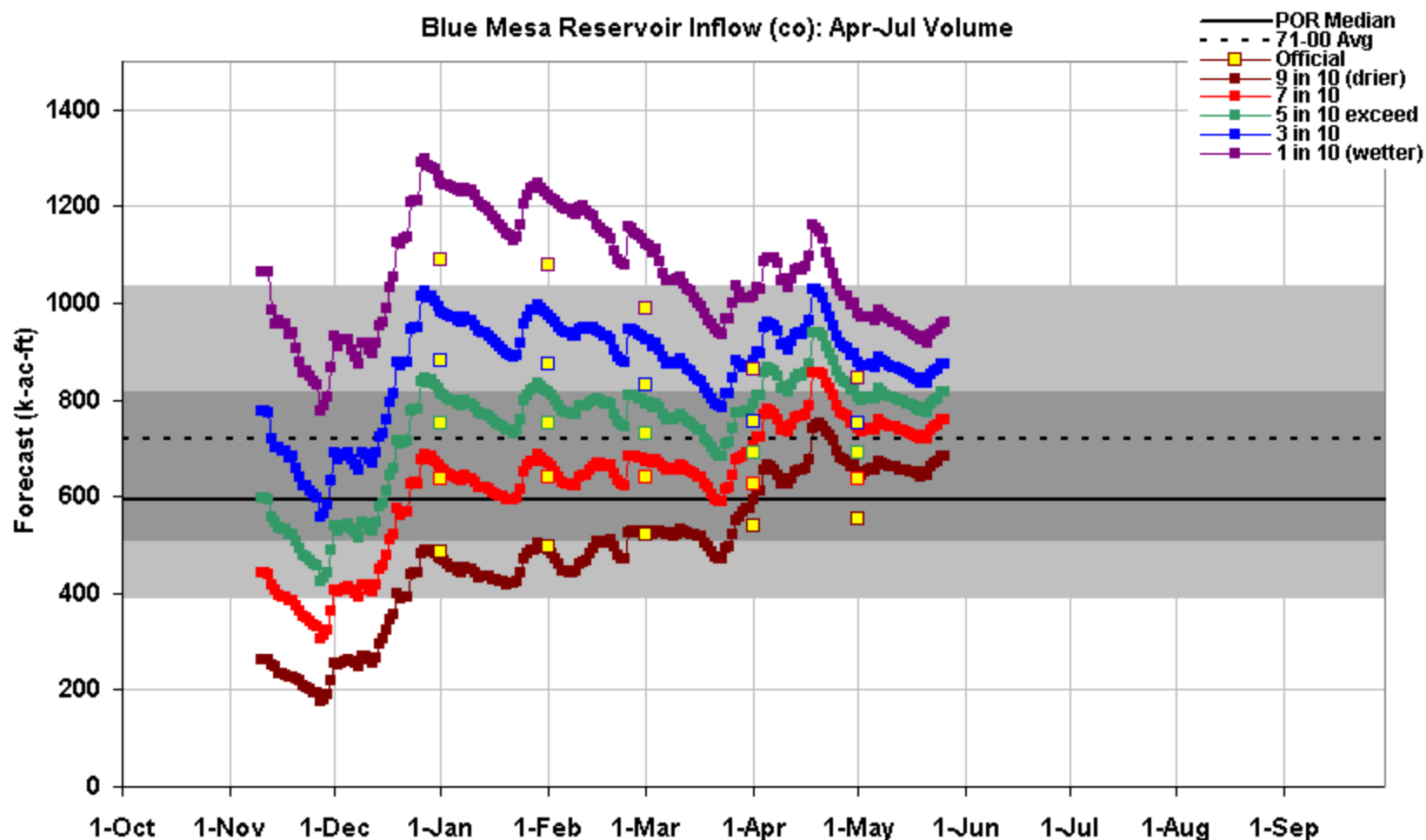

This is an automated product based solely on SNOTEL data, provisional data are subject to change.

This product is a statistically based guidance forecast combining indices of snowpack and precipitation.

Yellow squares are the official outlooks. **Gray background** is the historical period of record variability.

This product does not consider climate information such as El Nino or short range weather forecasts, or a variety of other factors considered in the official forecasts. This product is not meant to replace or supercede the official forecasts produced in coordination with the National Weather Service.

Science Contact: Jim.Marron@por.usda.gov www.wcc.nrcs.usda.gov/wsf/daily_forecasts.html

Created 12:02 May 26 2009



San Miguel, Dolores, Animas & San Juan River Basins Summary

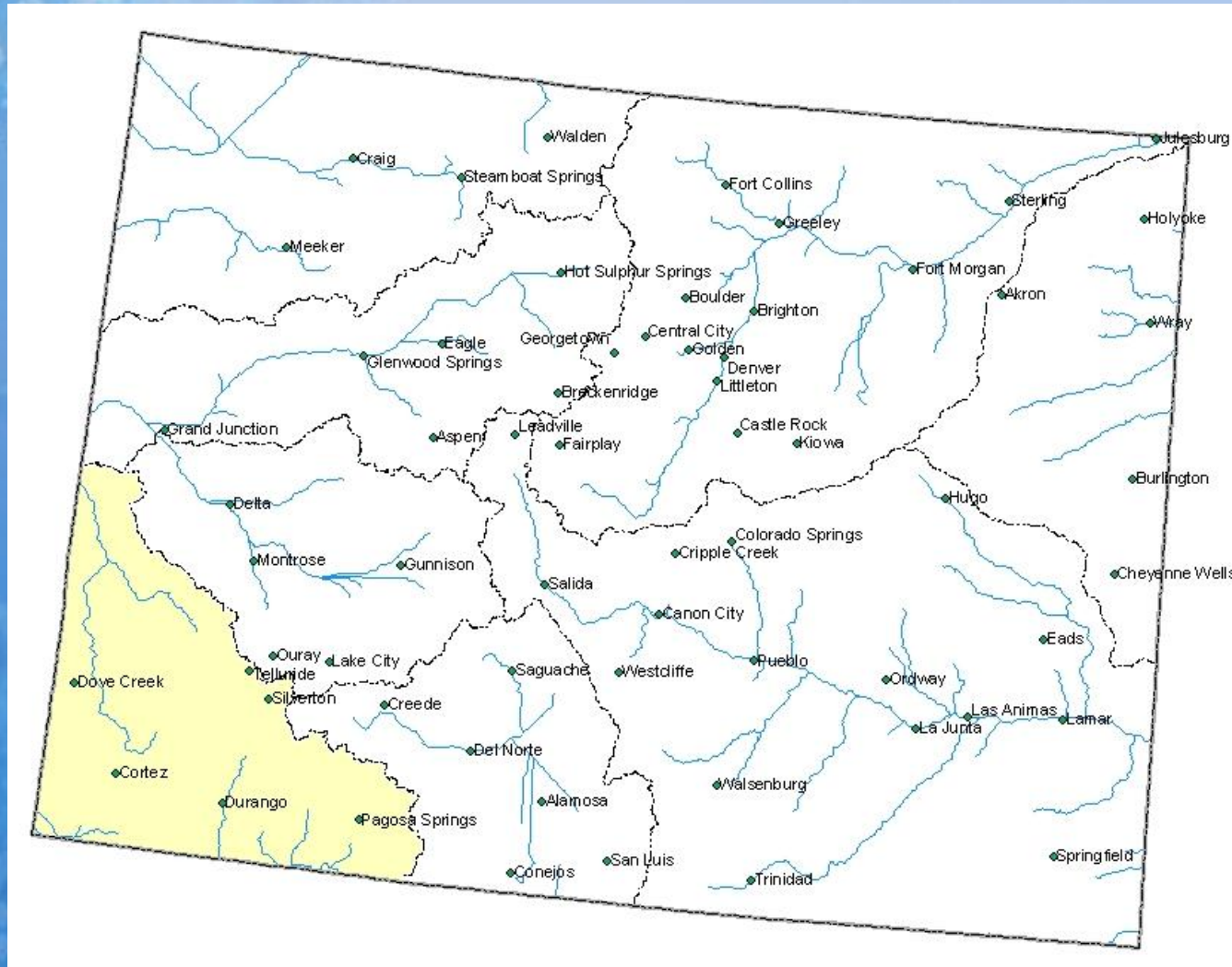

San Miguel, Dolores, Animas and San Juan River Basins Snowpack Map

Percent of Average



*Provisional Data
Subject to Revision*

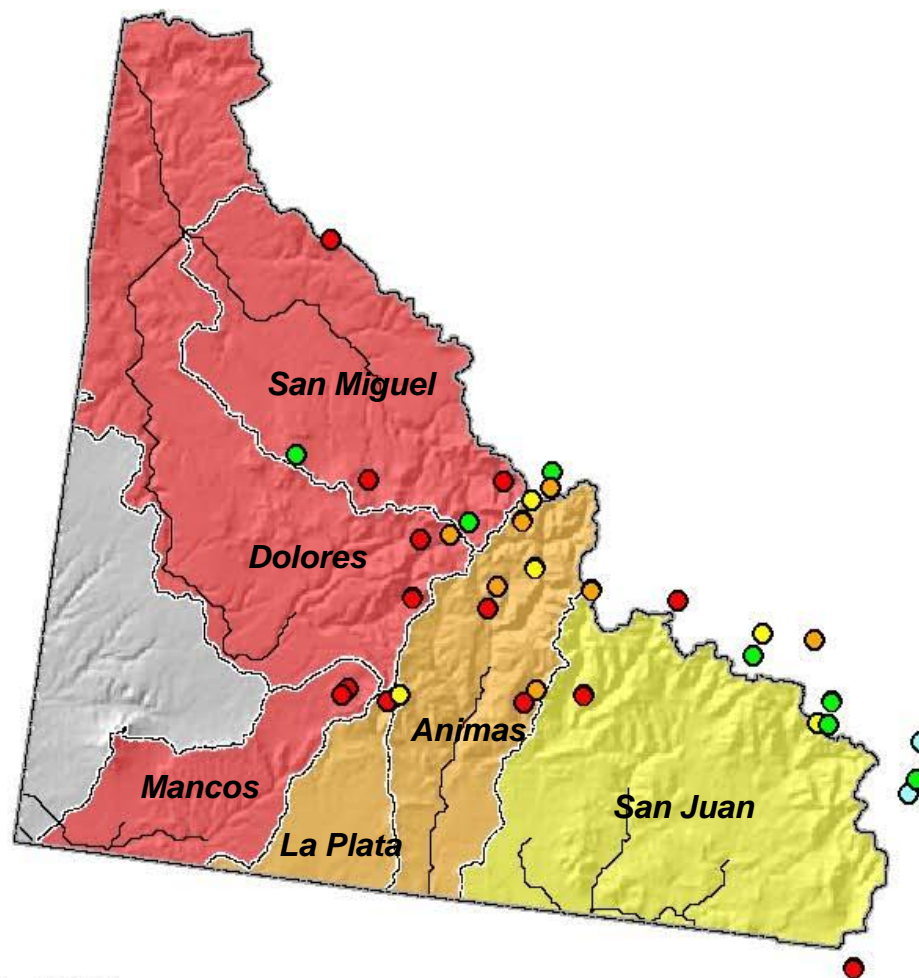

Current as of May 1, 2009

May 1 Total San Miguel, Dolores, Animas & San Juan River Basins Snowpack

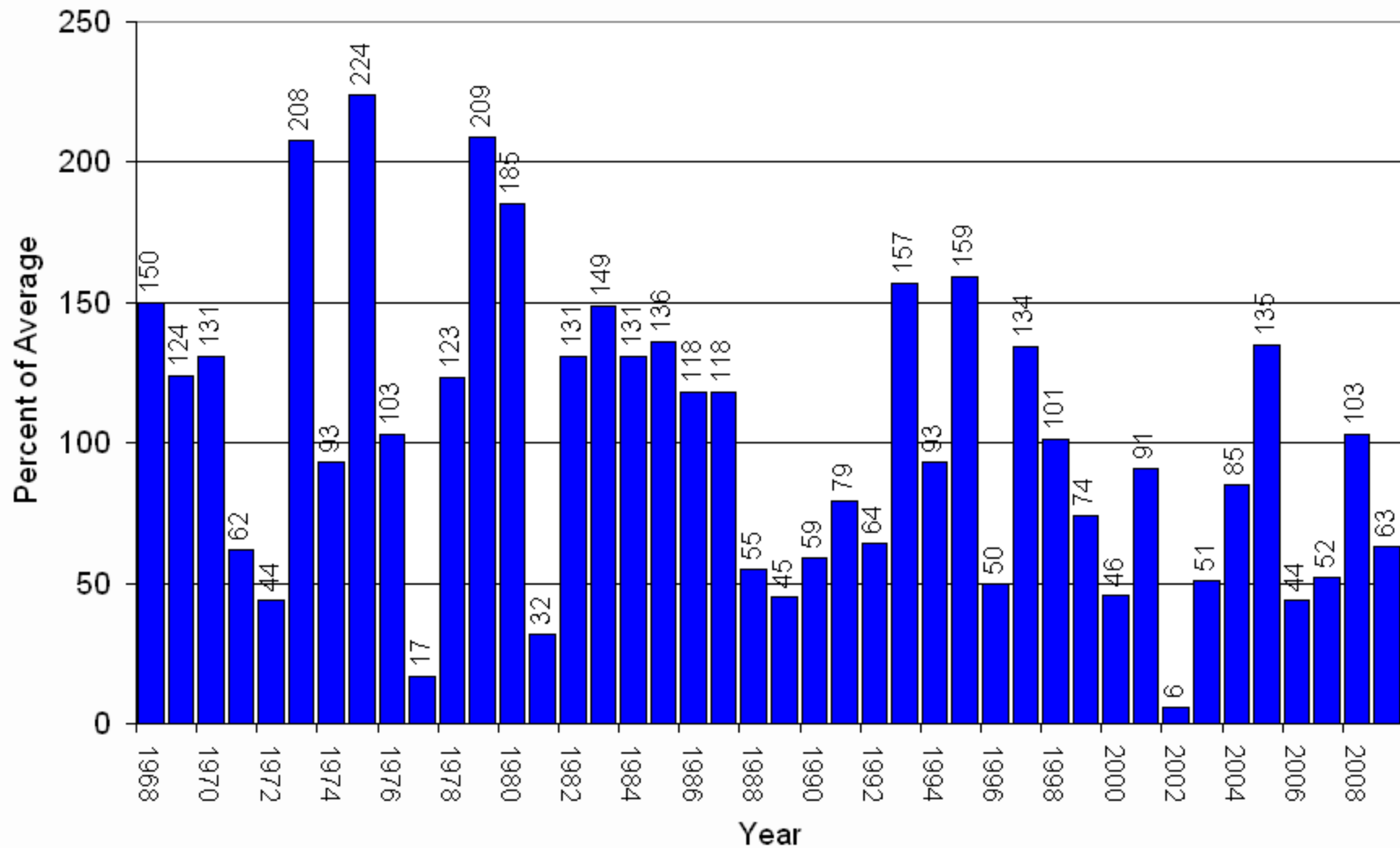

San Miguel, Dolores, Animas & San Juan River Basins with Non-Exceedence Projections

Based on Provisional SNOTEL Data as of May 27, 2009

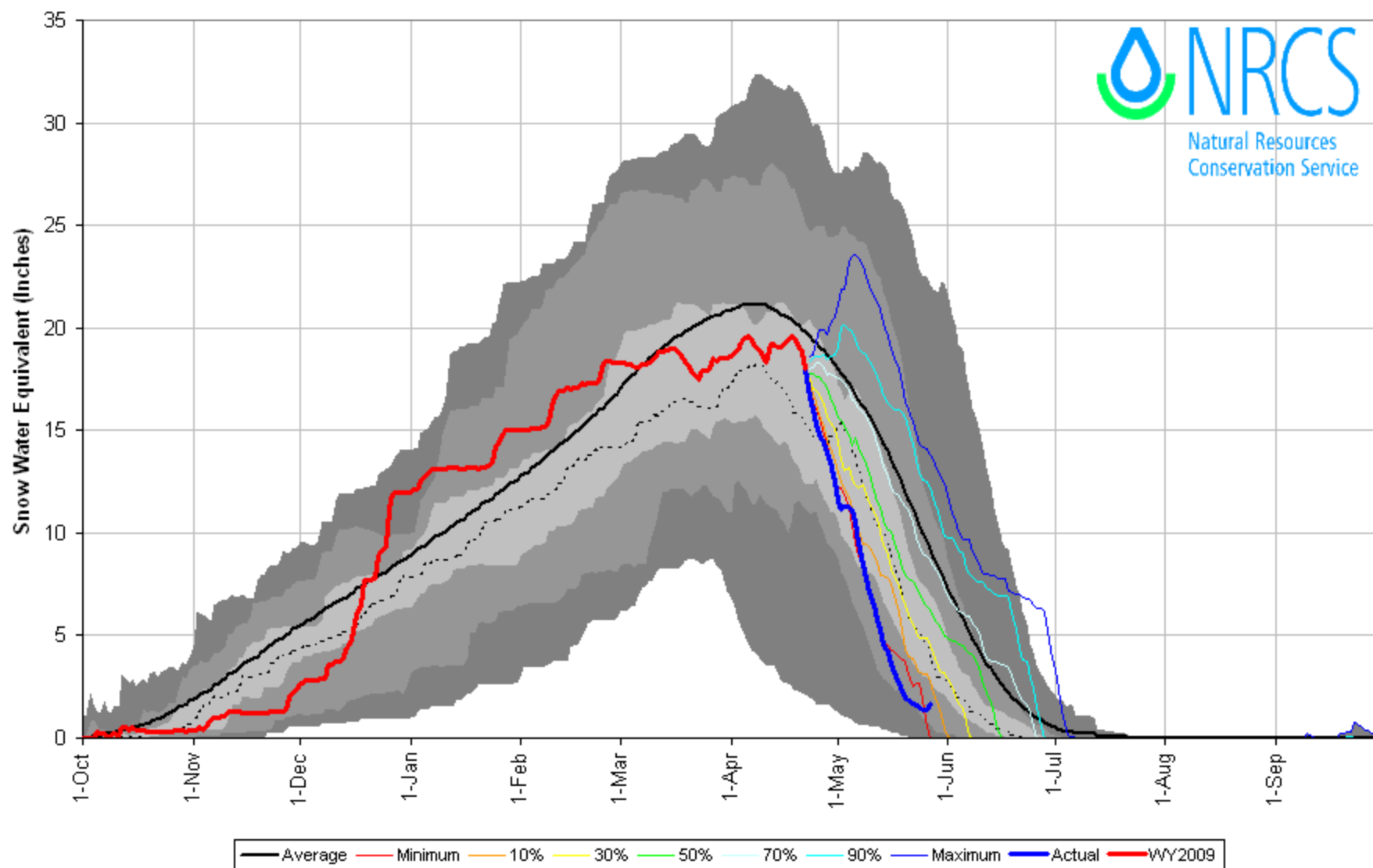

San Miguel, Dolores, Animas & San Juan River Basins High/Low Snowpack Summary

Based on Provisional SNOTEL data as of May 26, 2009

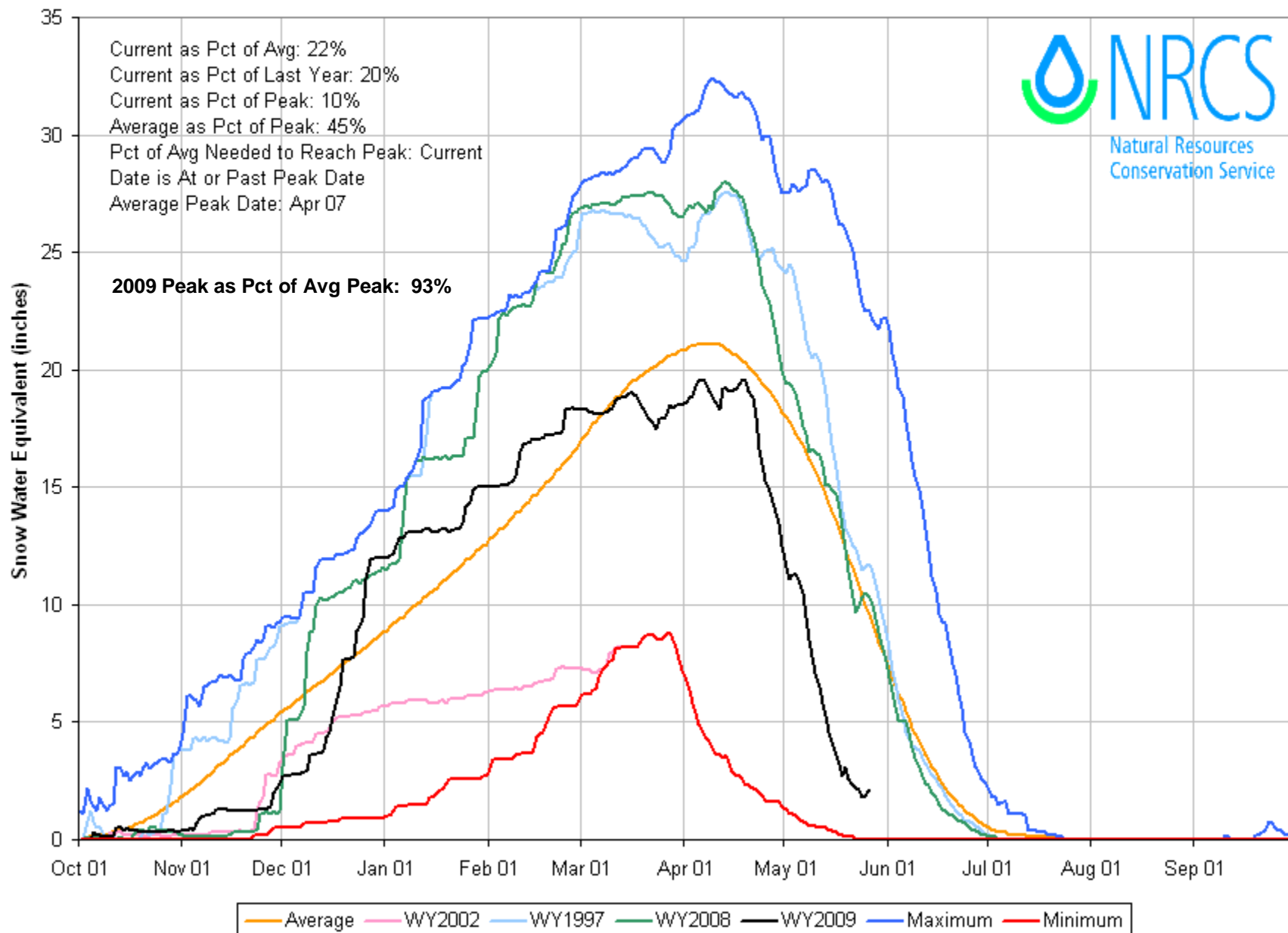

San Miguel, Dolores, Animas and San Juan River Basins
 High/Low Monthly Precipitation Summary
Based on Provisional SNOTEL data as of May 27, 2009

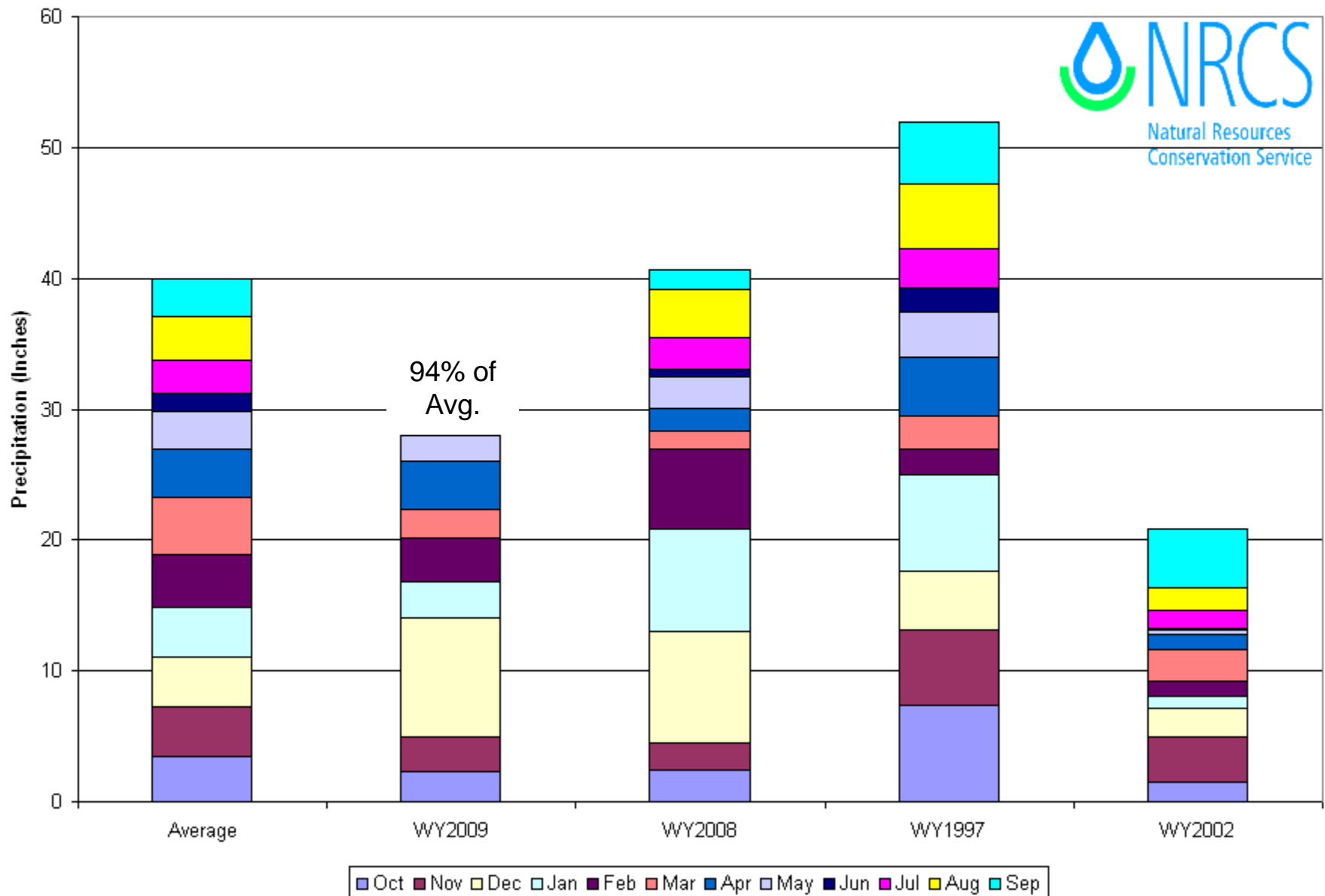

San Miguel, Dolores, Animas and San Juan River Basins Streamflow Forecast Map

Percent of Average



*Provisional Data
Subject to Revision*

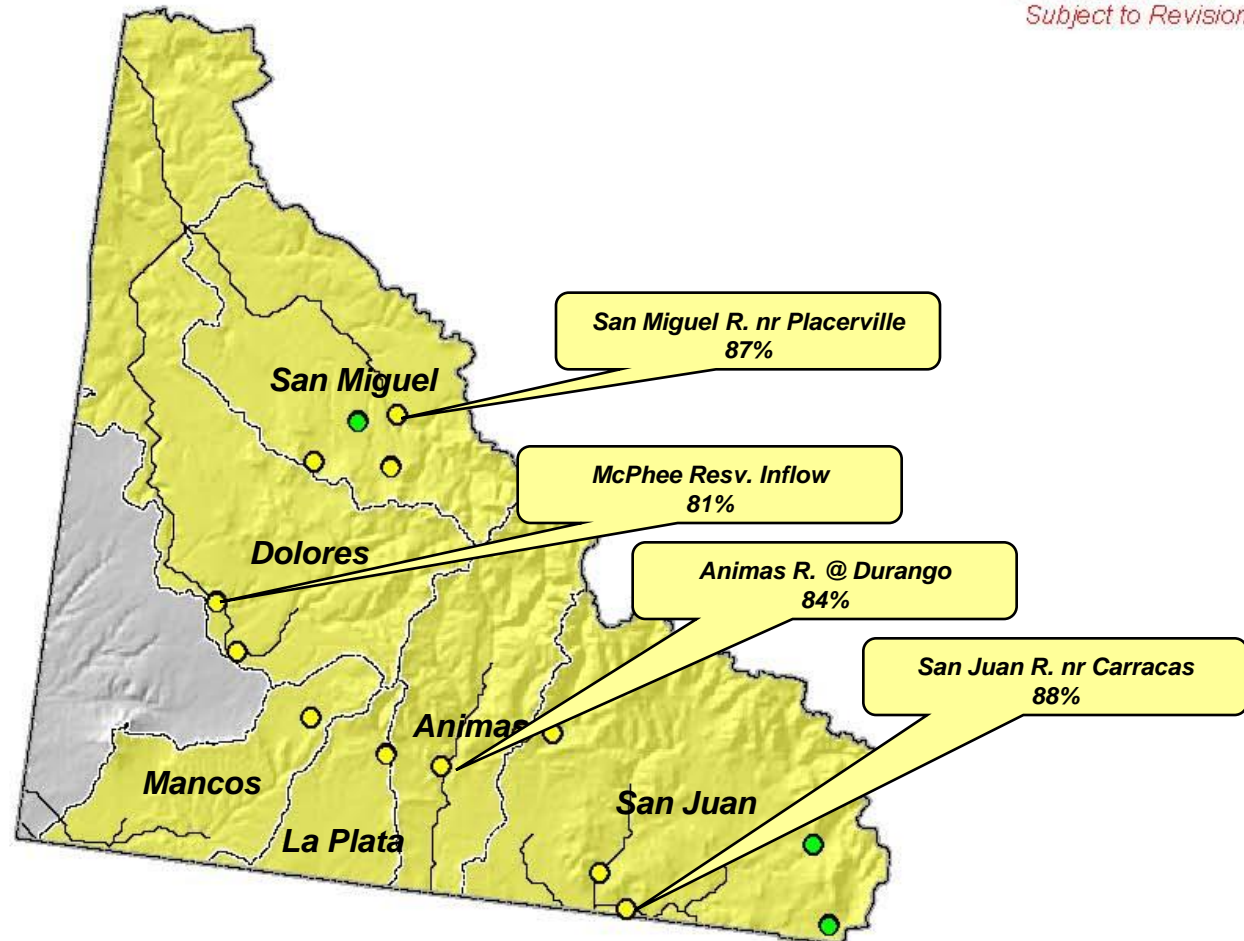

Current as of May 1, 2009

San Juan River nr Carracas (CO): Apr-Jul Volume

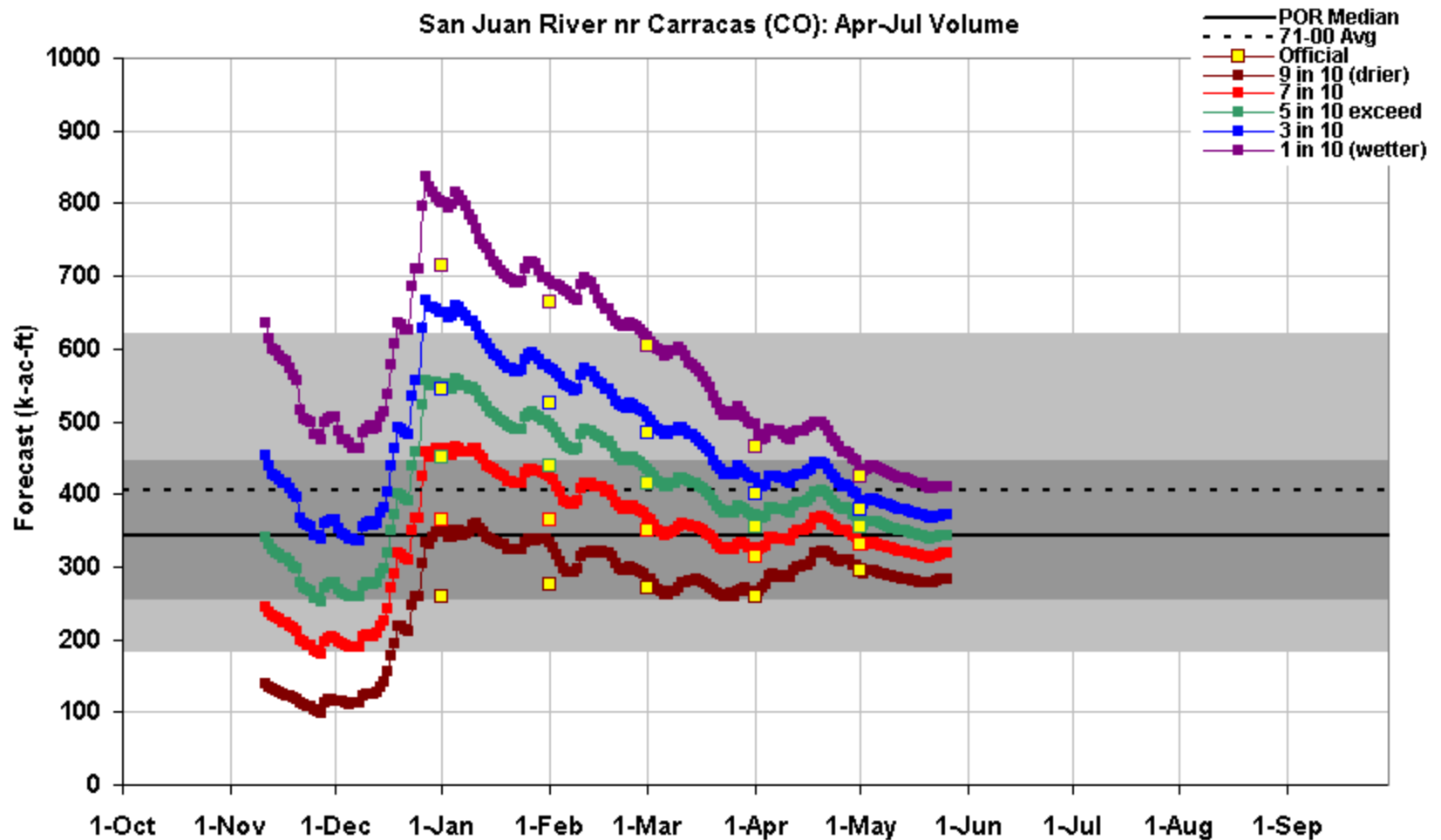

This is an automated product based solely on SNOTEL data, provisional data are subject to change.

This product is a statistically based guidance forecast combining indices of snowpack and precipitation.

Yellow squares are the official outlooks. **Gray background** is the historical period of record variability.

This product does not consider climate information such as El Nino or short range weather forecasts, or a variety of other factors considered in the official forecasts. This product is not meant to replace or supercede the official forecasts produced in coordination with the National Weather Service.

Science Contact: Jim.Marron@por.usda.gov www.wcc.nrcs.usda.gov/wsf/daily_forecasts.html

Created 12:11 May 26 2009



Upper Rio Grande Basin Summary

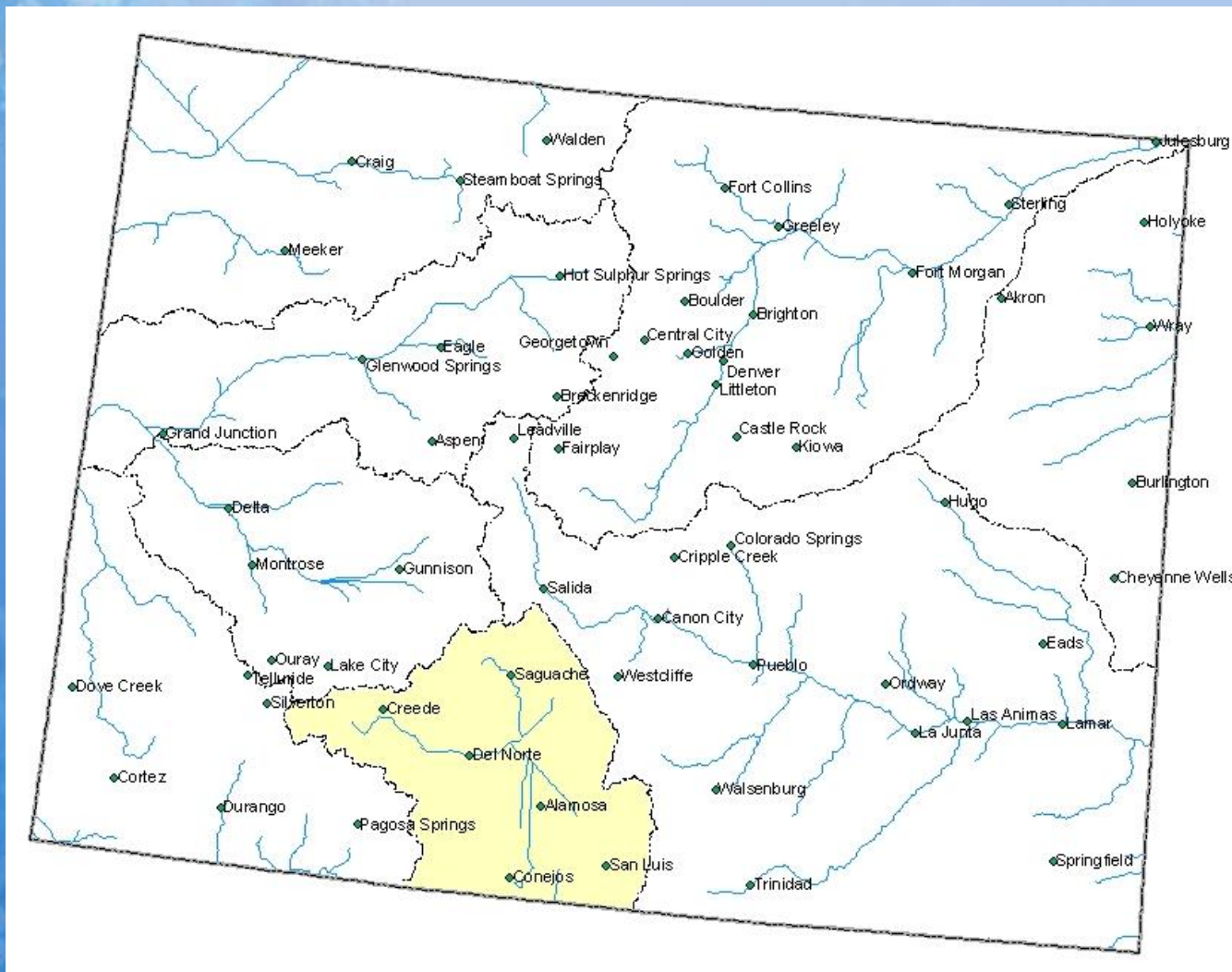

Upper Rio Grande Basin Snowpack Map

Percent of Average



*Provisional Data
Subject to Revision*

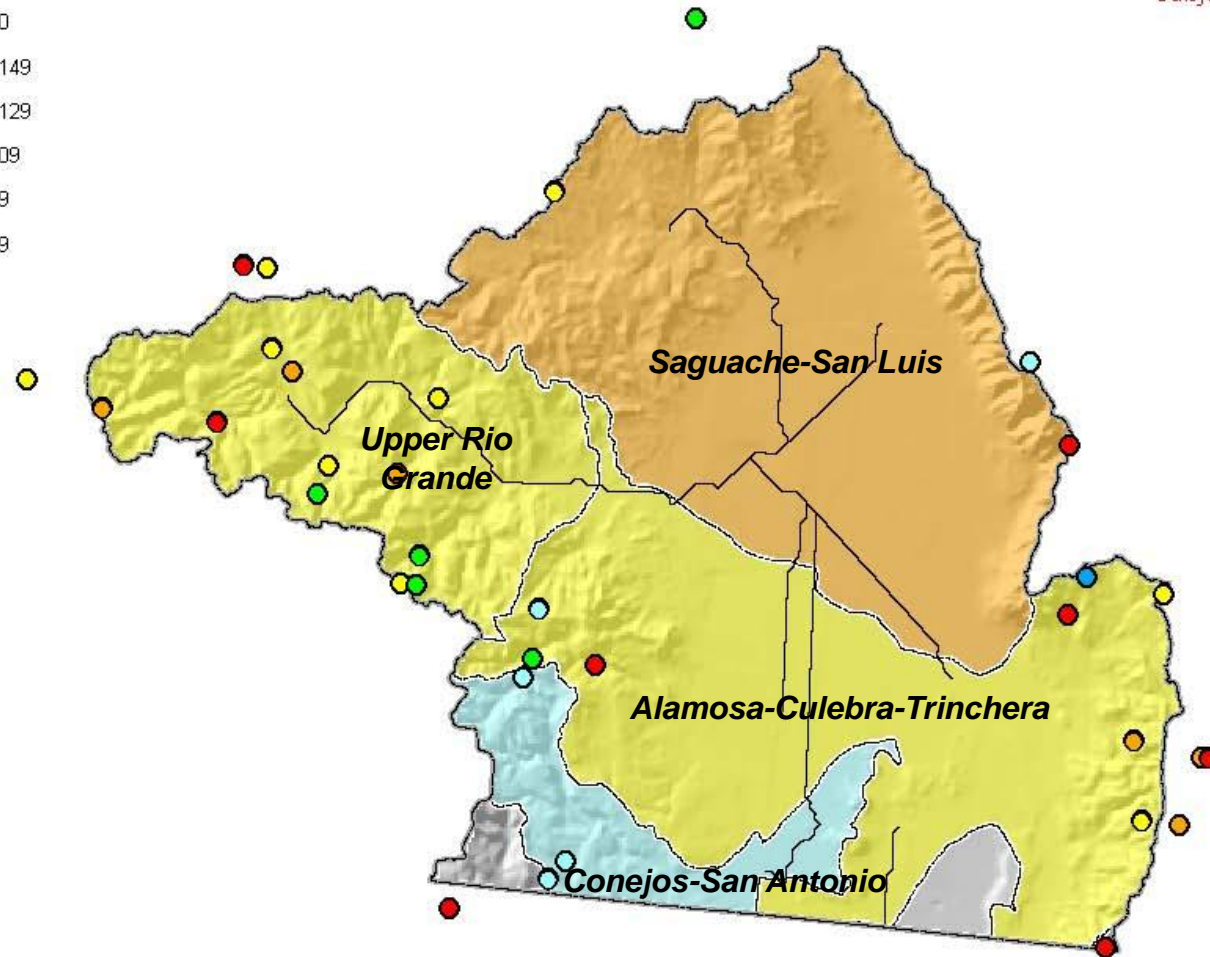

Current as of May 1, 2009

May 1 Total Upper Rio Grande Basin Snowpack

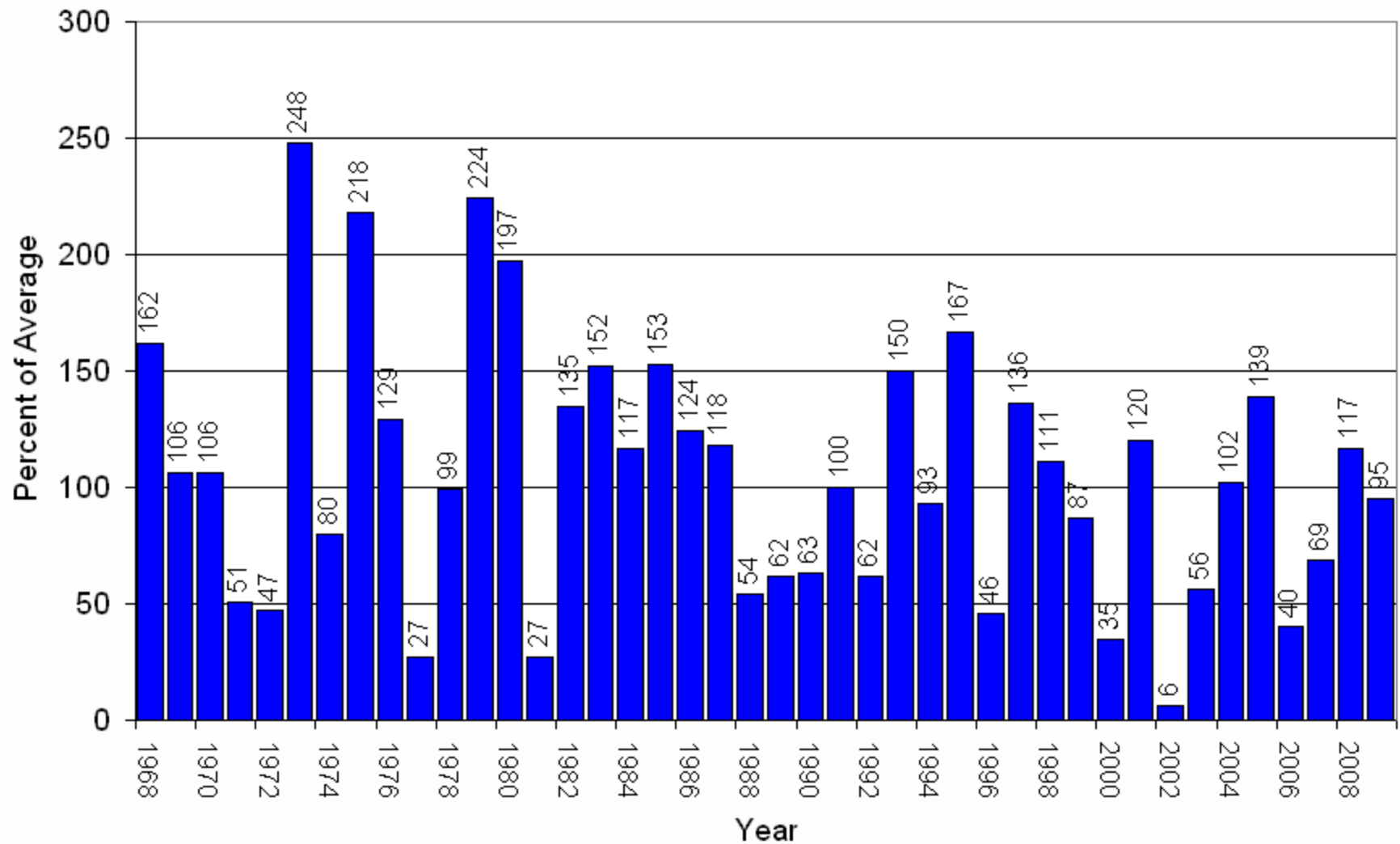

Upper Rio Grande Basin with Non-Exceedence Projections

Based on Provisional SNOTEL Data as of May 27, 2009

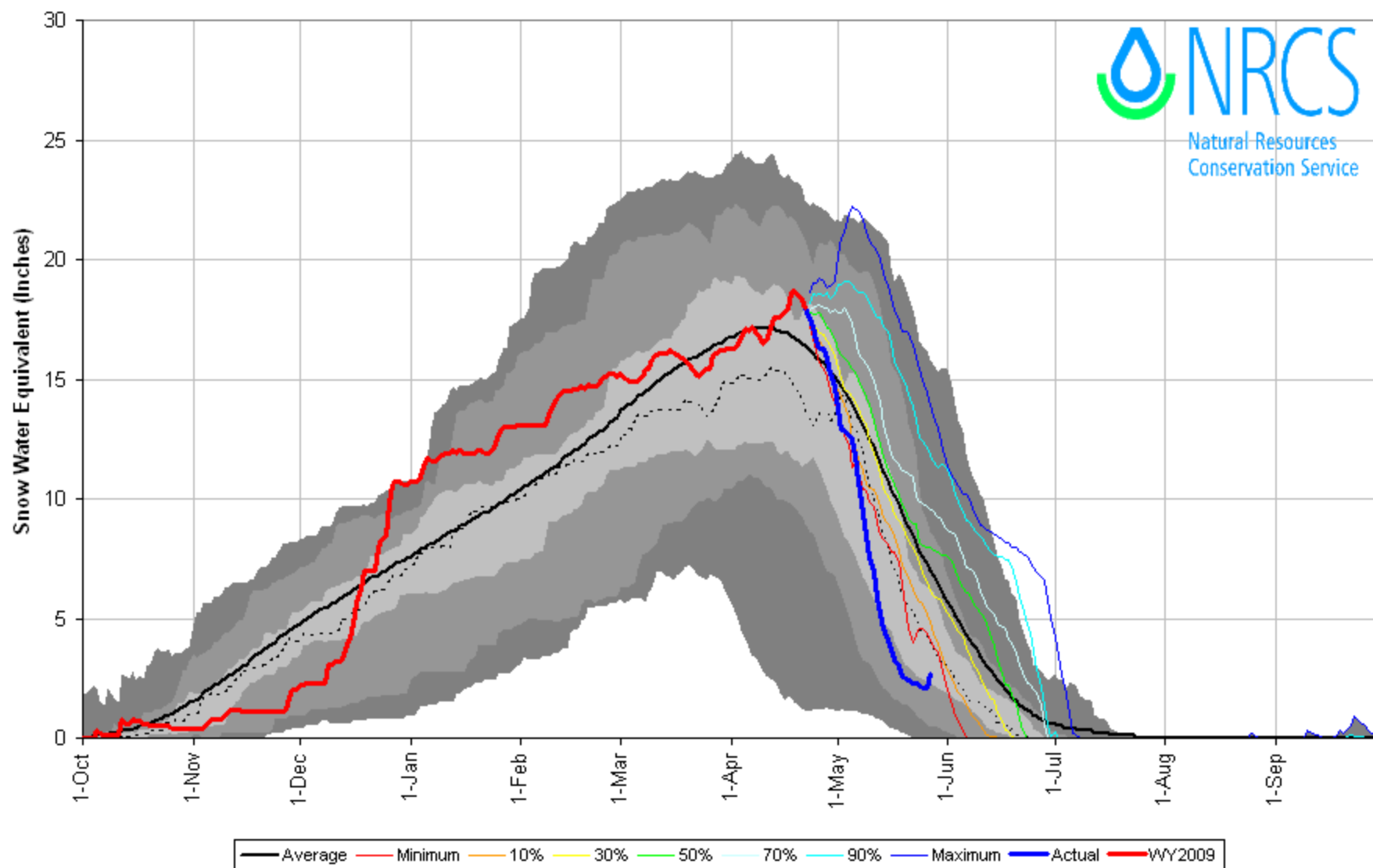

Upper Rio Grande Basin High/Low Snowpack Summary

Based on Provisional SNOTEL data as of May 26, 2009

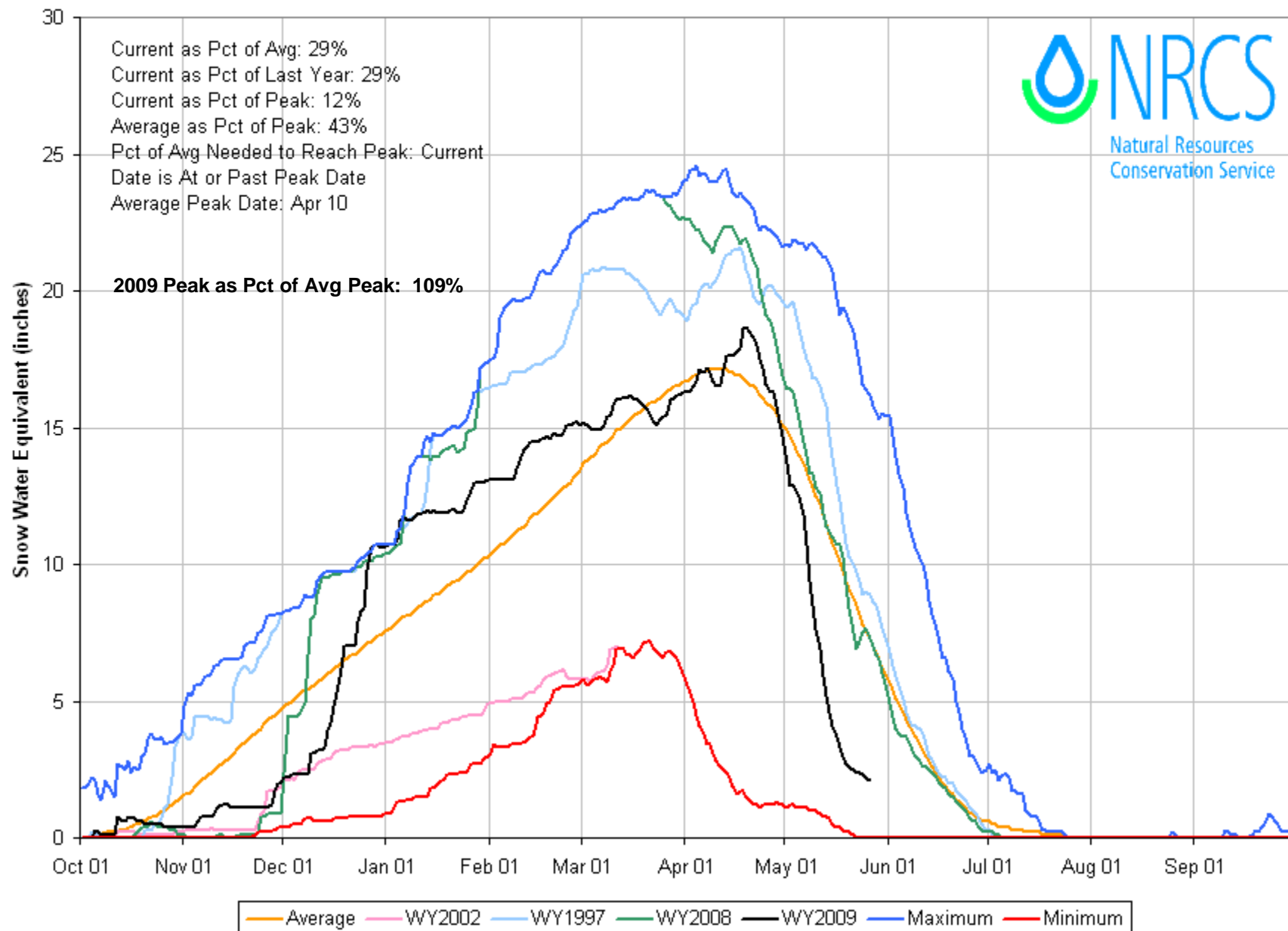

Upper Rio Grande Basin High/Low Monthly Precipitation Summary

Based on Provisional SNOTEL data as of May 27, 2009

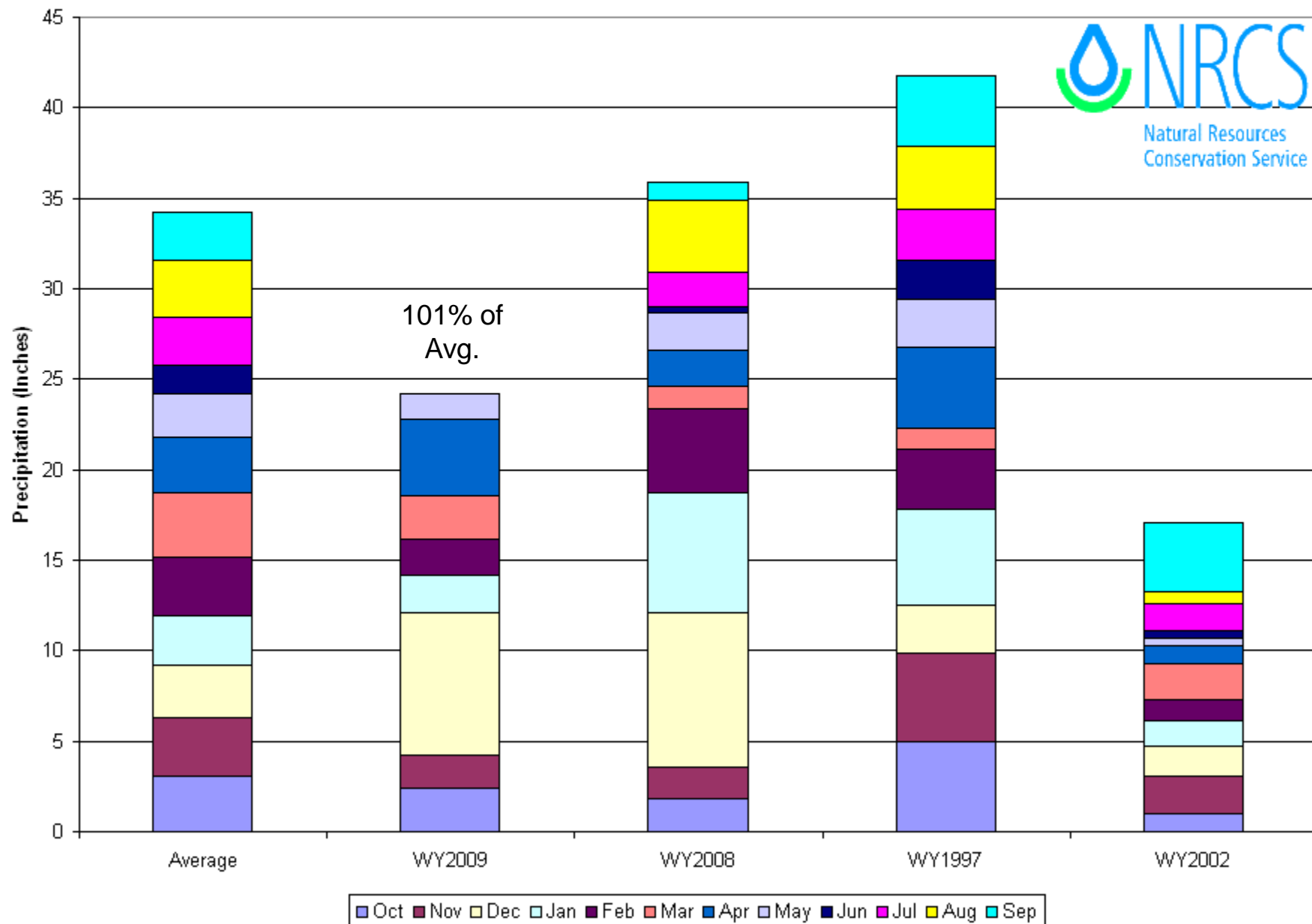

Upper Rio Grande Basin Streamflow Forecast Map

Percent of Average



*Provisional Data
Subject to Revision*

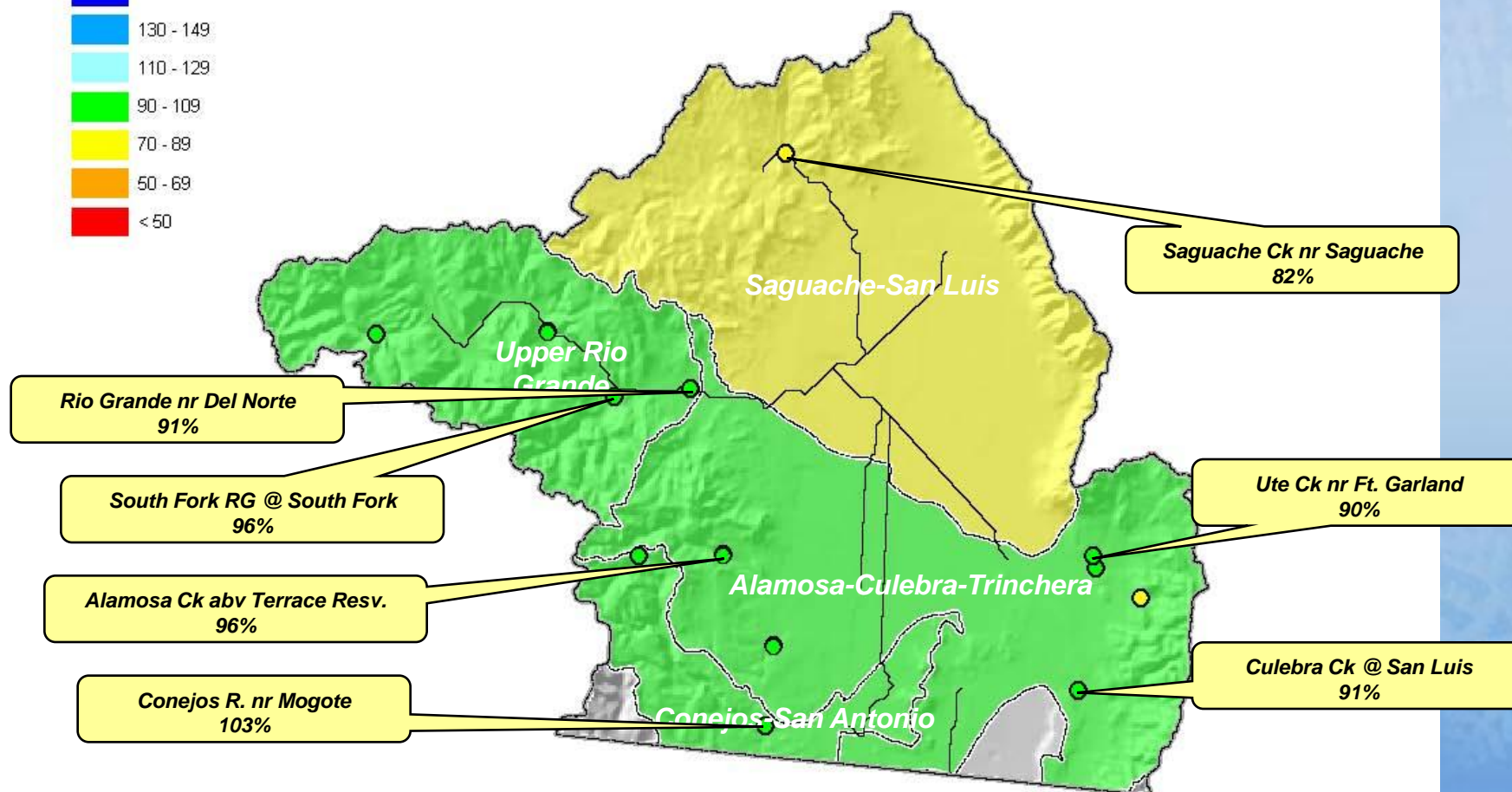

Current as of May 1, 2009

Rio Grande near Del Norte (co): Apr-Sep Volume

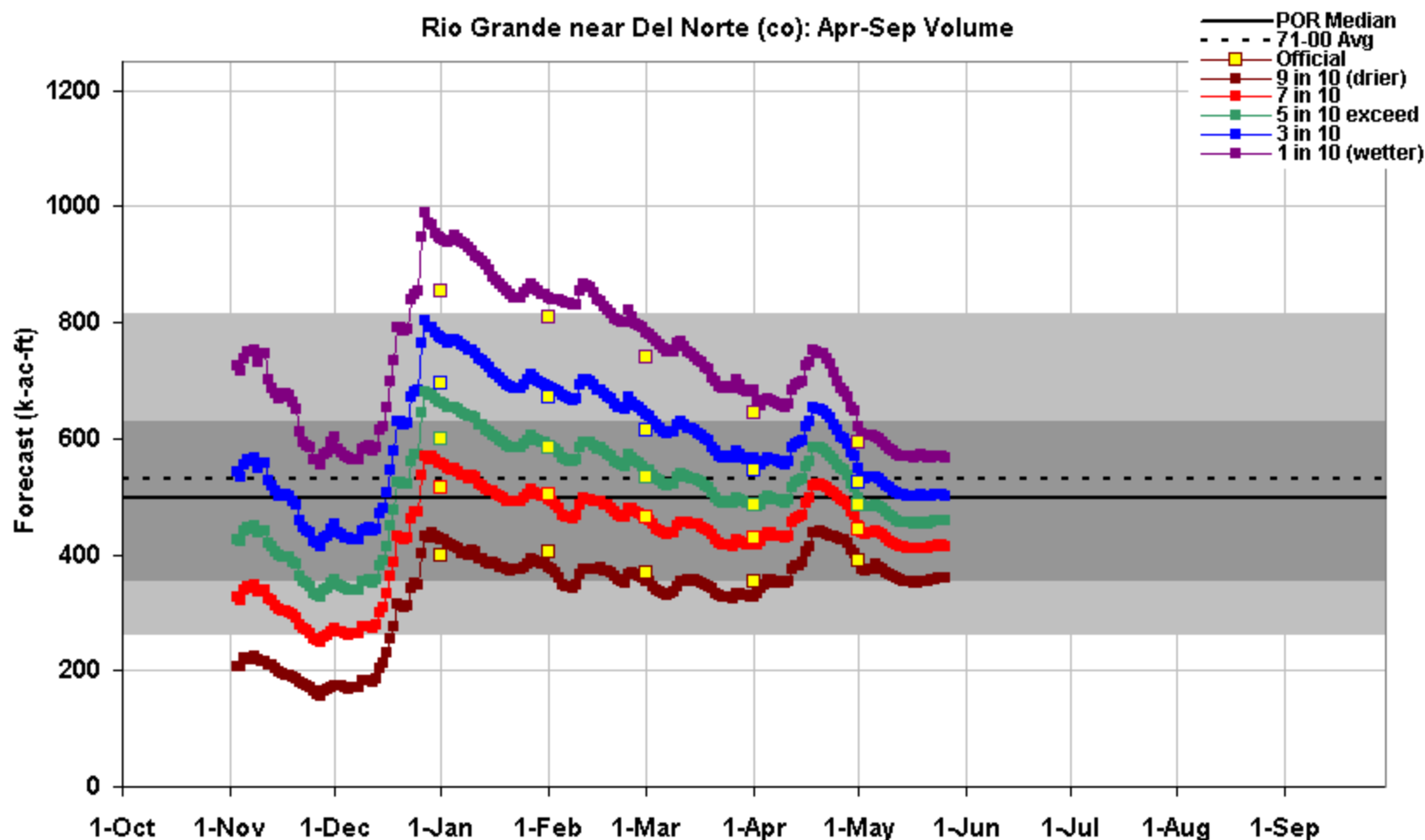

This is an automated product based solely on SNOTEL data, provisional data are subject to change.

This product is a statistically based guidance forecast combining indices of snowpack and precipitation.

Yellow squares are the official outlooks. **Gray background** is the historical period of record variability.

This product does not consider climate information such as El Nino or short range weather forecasts, or

a variety of other factors considered in the official forecasts. This product is not meant to replace

or supercede the official forecasts produced in coordination with the National Weather Service.

Science Contact: Jim.Marron@por.usda.gov www.wcc.nrcs.usda.gov/wsf/daily_forecasts.html

Created 11:55 May 26 2009



Arkansas River Basin Summary

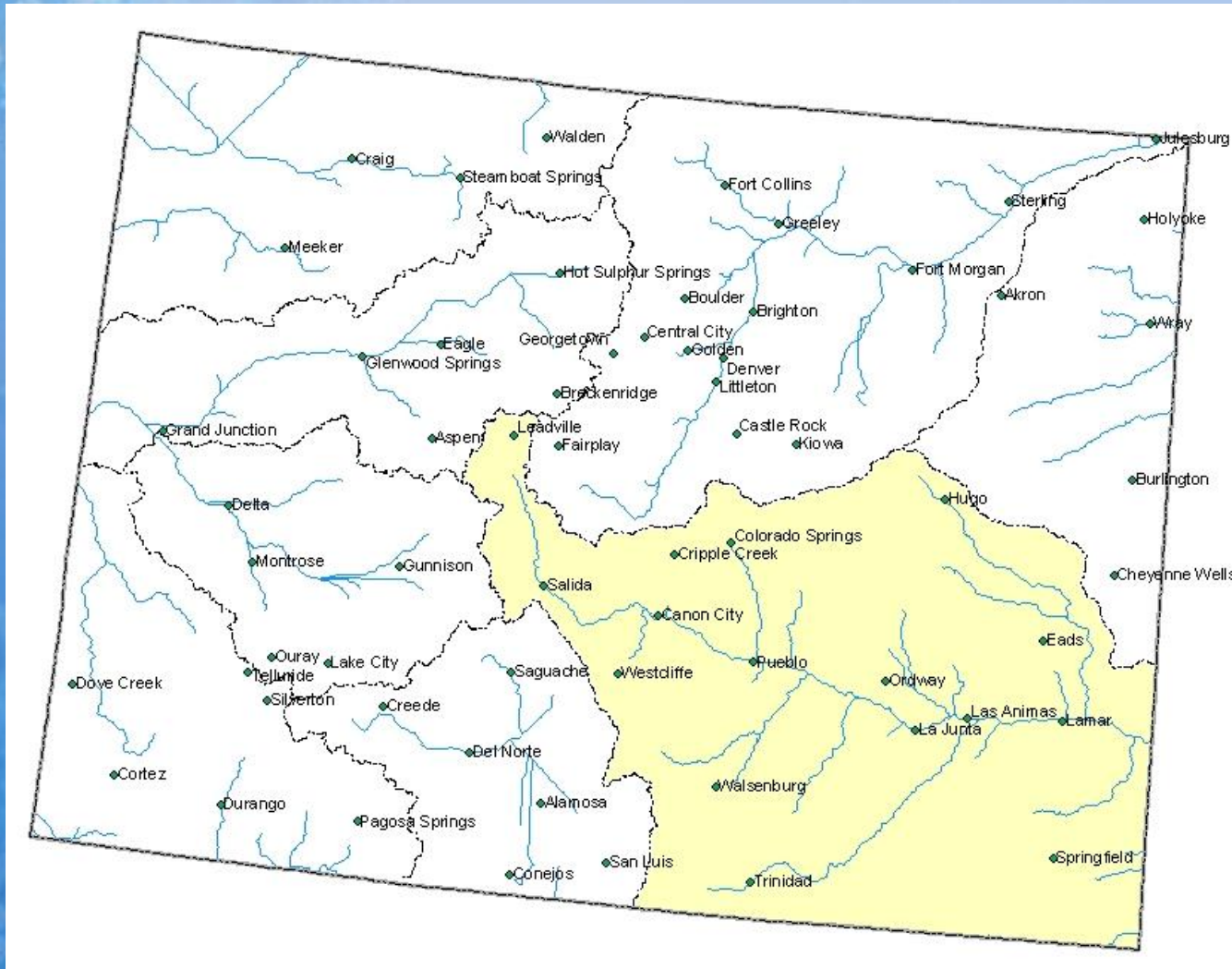

Arkansas River Basin Snowpack Map

*Provisional Data
Subject to Revision*

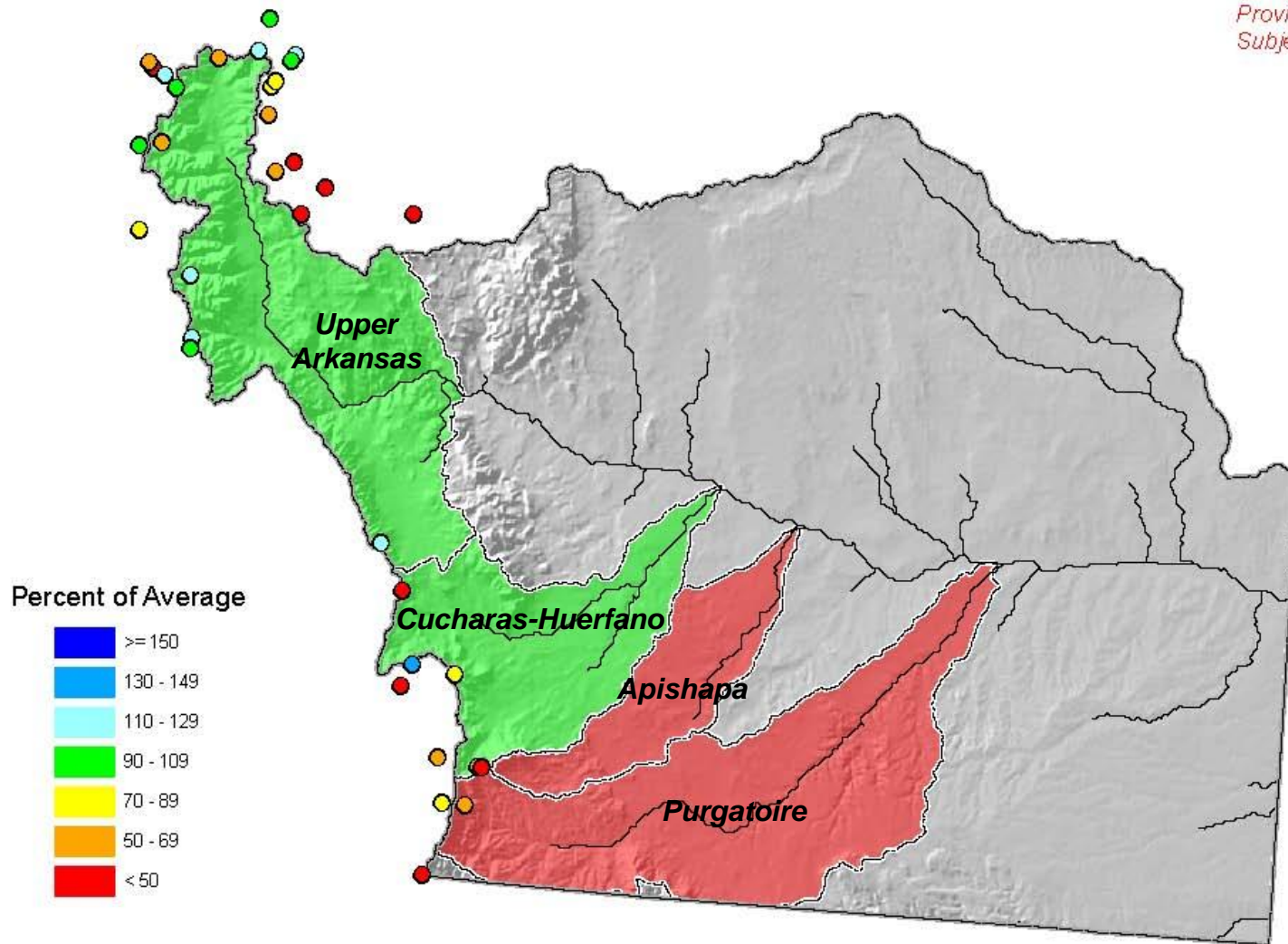

Current as of May 1, 2009

May 1 Total Arkansas River Basin Snowpack

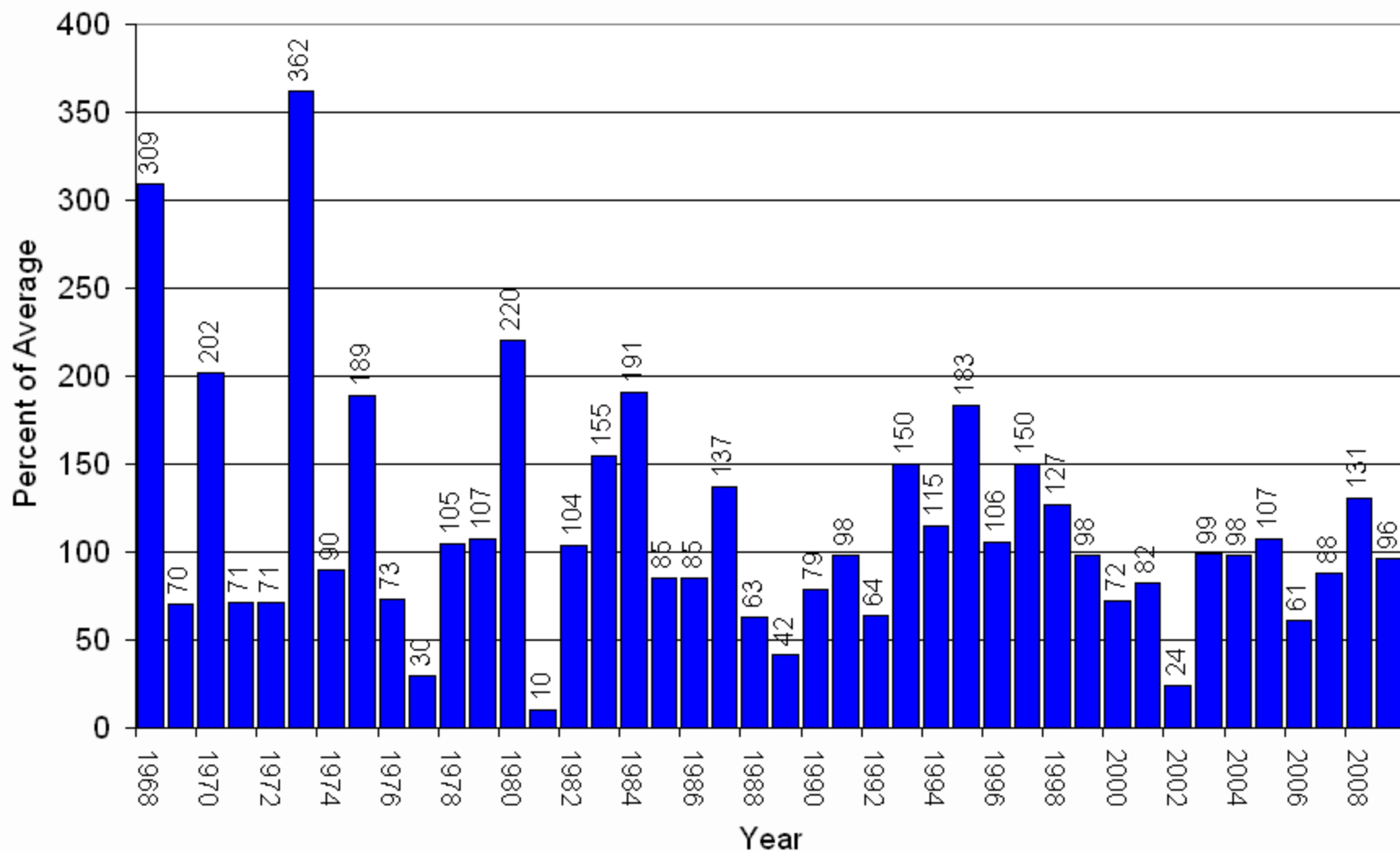

Based on Provisional SNOTEL Data as of May 27, 2009

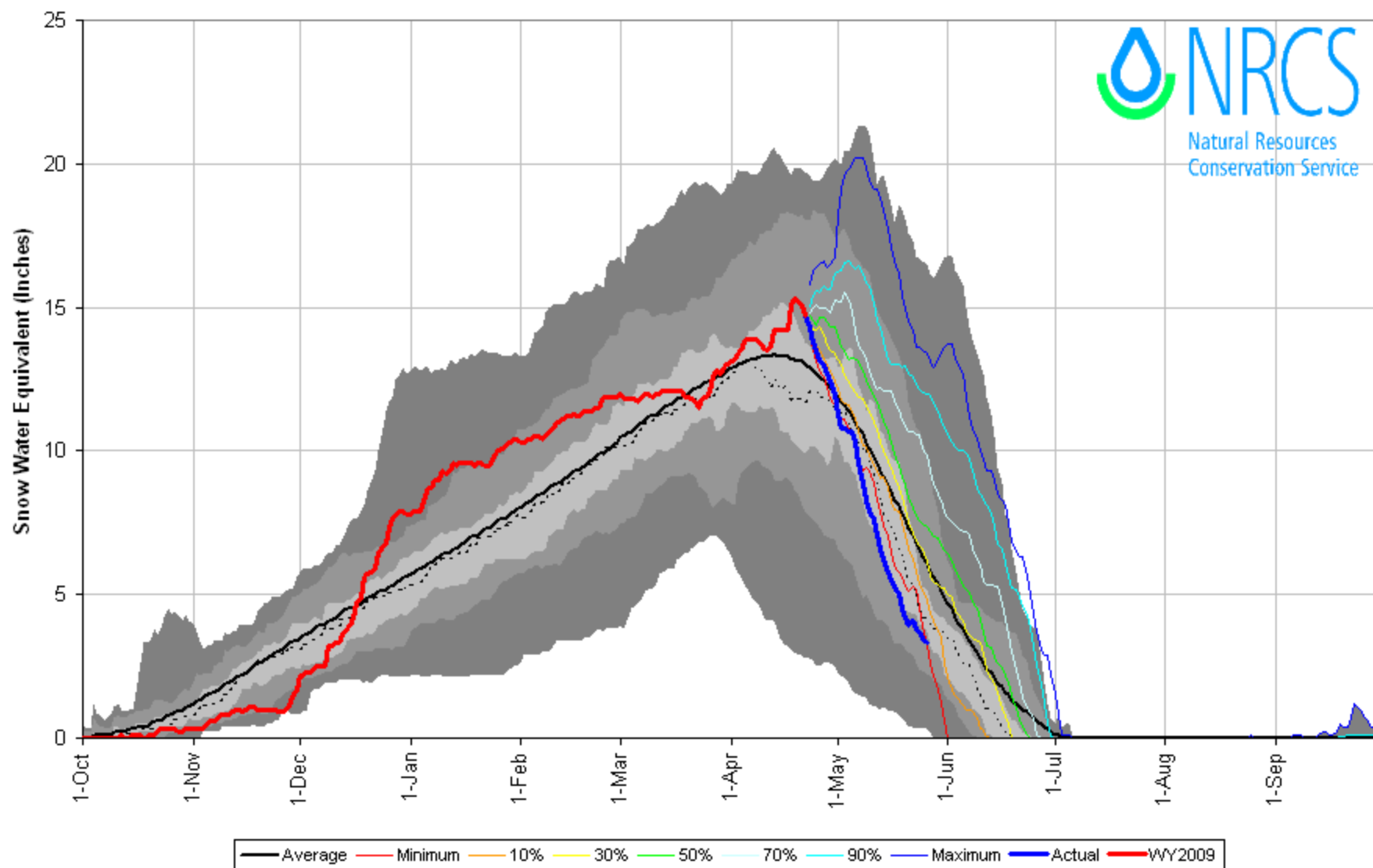

Arkansas River Basin High/Low Snowpack Summary

Based on Provisional SNOTEL data as of May 26, 2009

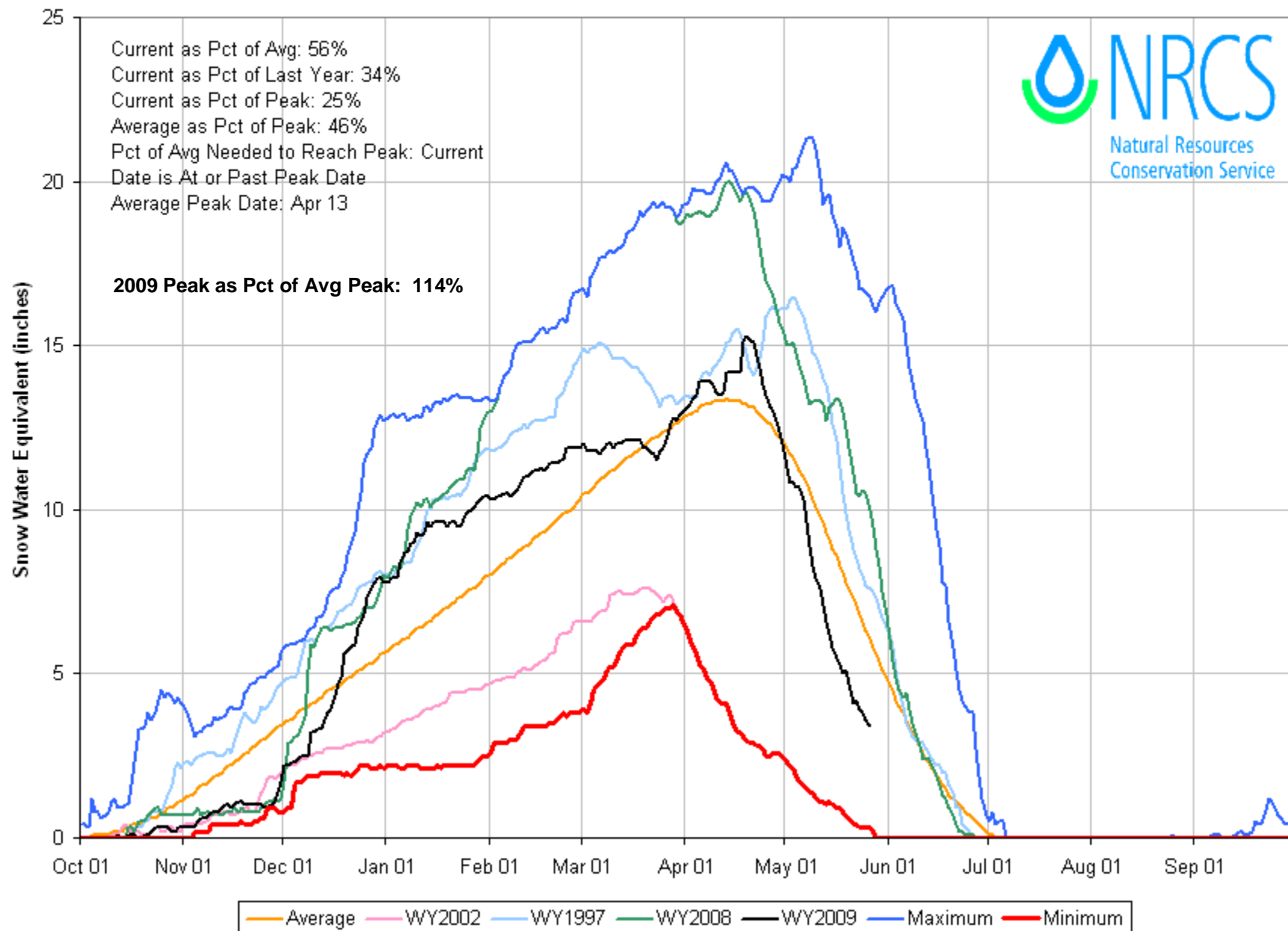

Arkansas River Basin High/Low Monthly Precipitation Summary

Based on Provisional SNOTEL data as of May 27, 2009

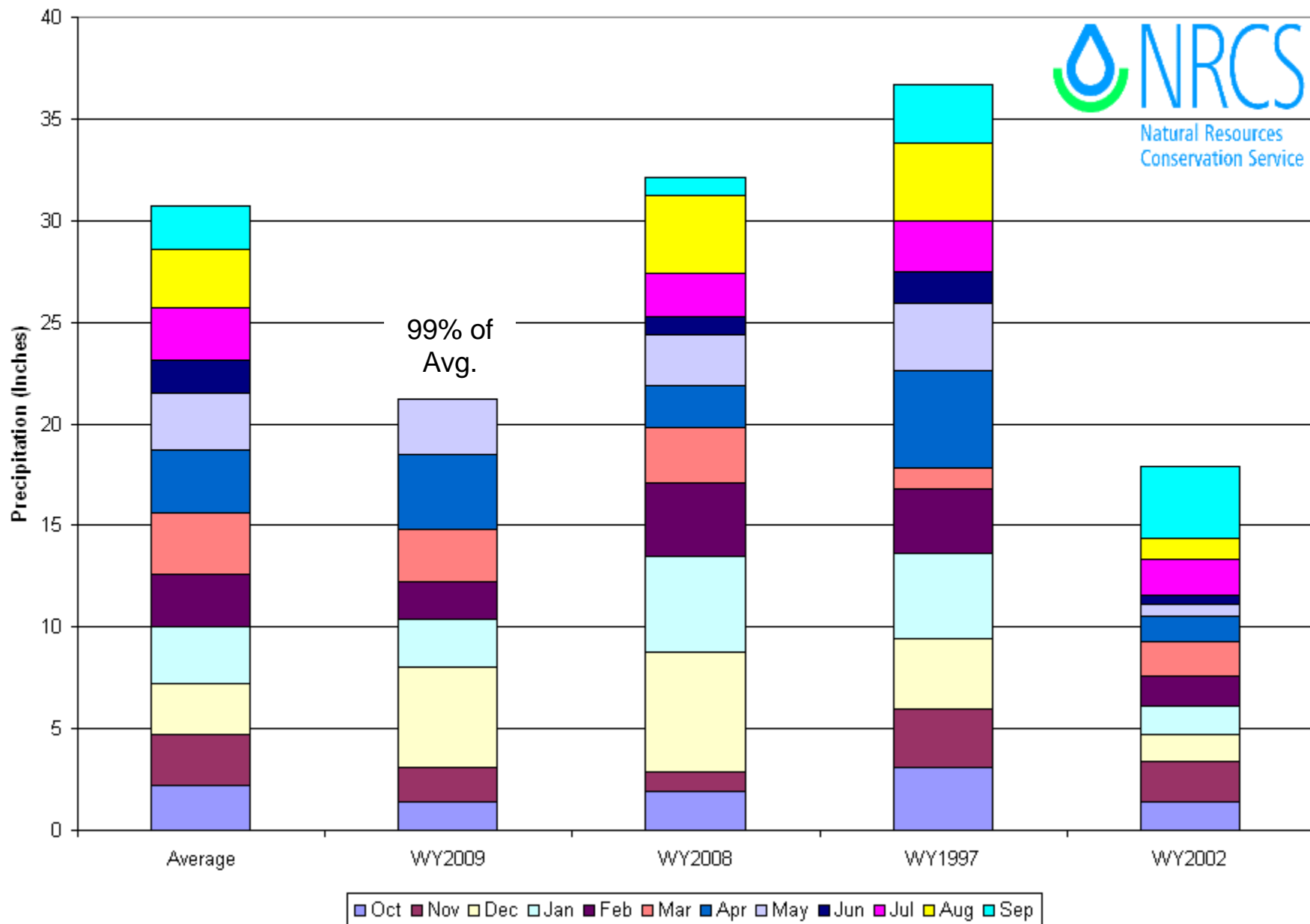

Arkansas River Basin Streamflow Forecast Map

*Provisional Data
Subject to Revision*

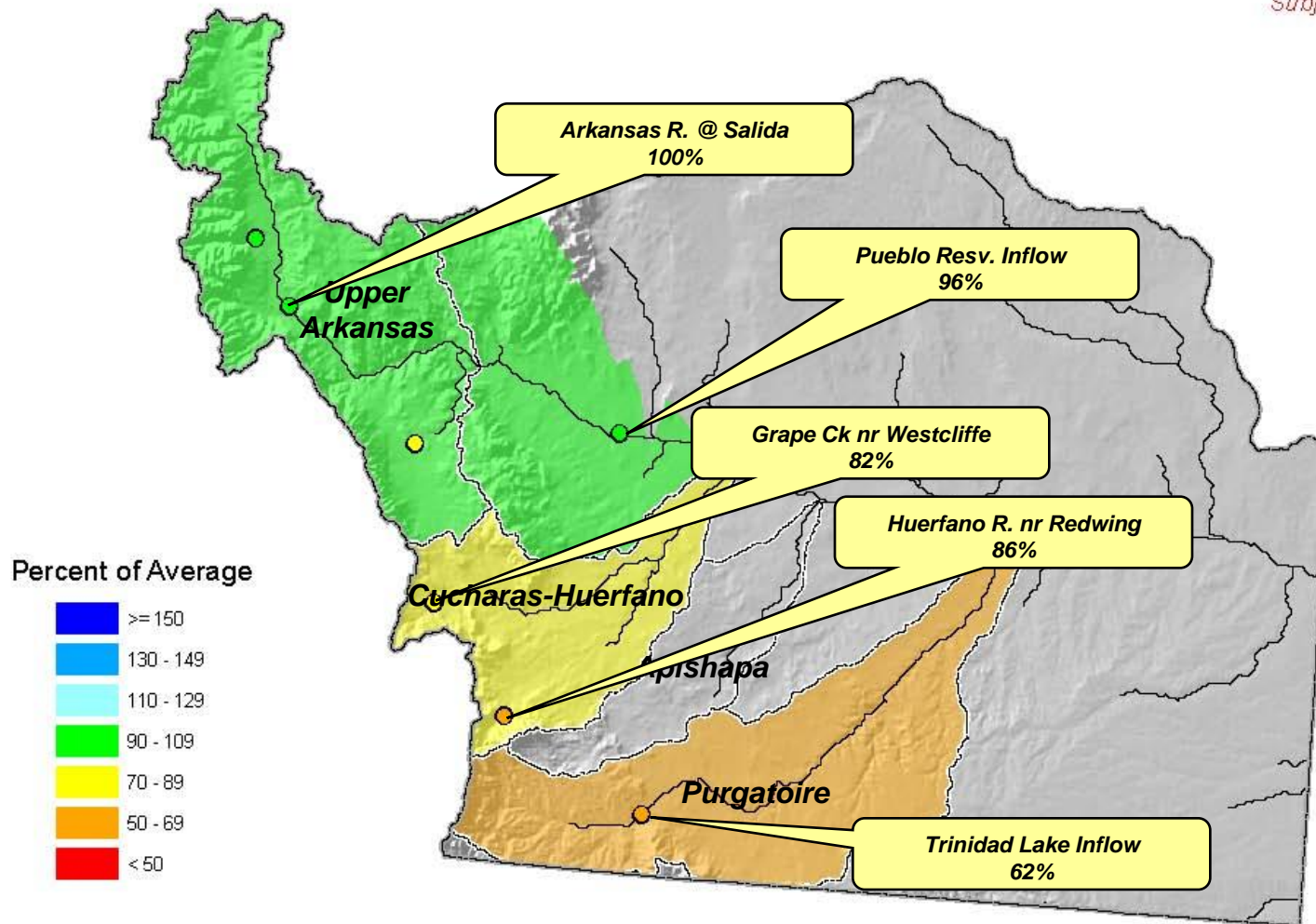

Current as of May 1, 2009

Arkansas River at Salida (CO): Apr-Jul Volume

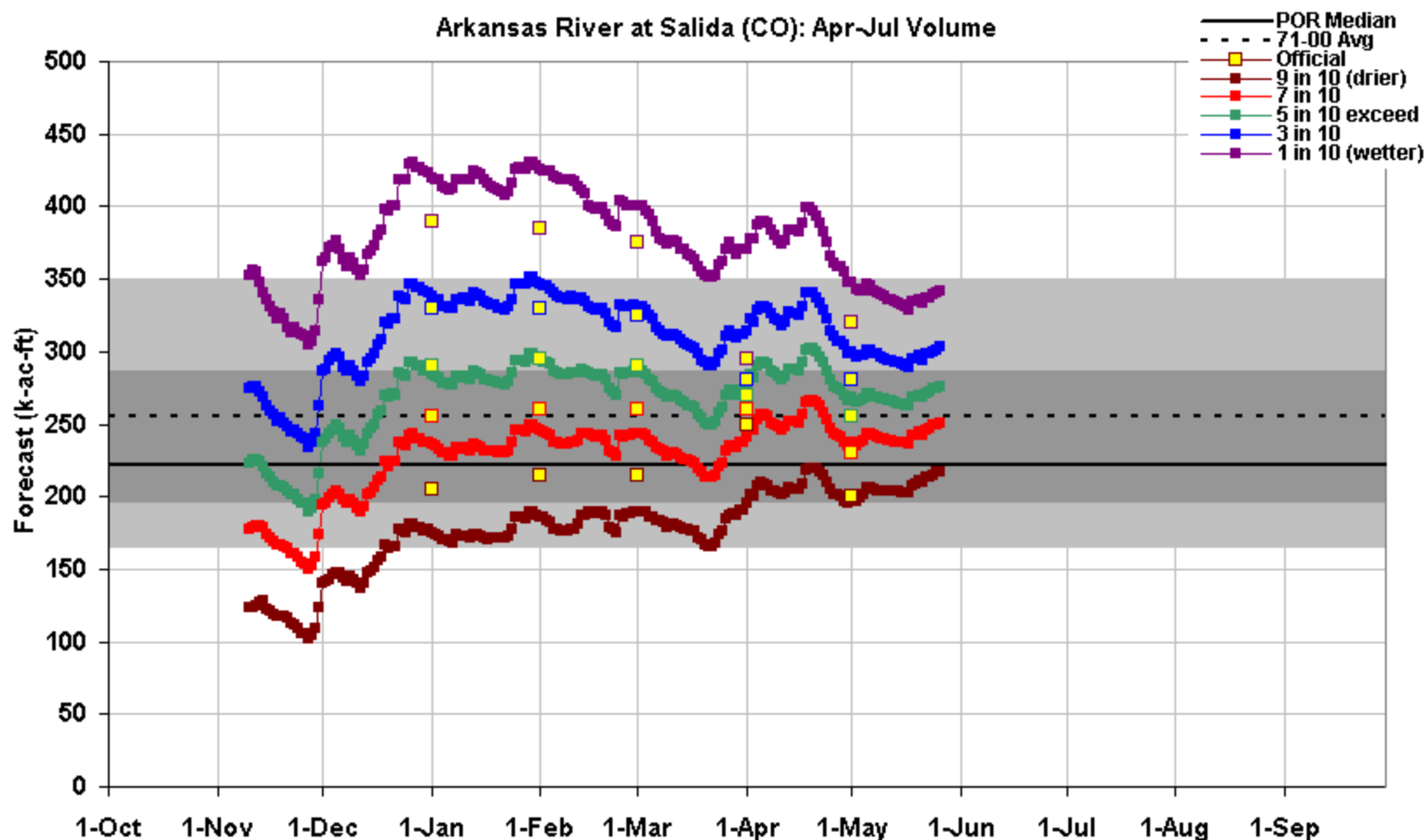

This is an automated product based solely on SNOTEL data, provisional data are subject to change.

This product is a statistically based guidance forecast combining indices of snowpack and precipitation.

Yellow squares are the official outlooks. **Gray background** is the historical period of record variability.

This product does not consider climate information such as El Nino or short range weather forecasts, or a variety of other factors considered in the official forecasts. This product is not meant to replace or supercede the official forecasts produced in coordination with the National Weather Service.

Science Contact: Jim.Marron@por.usda.gov www.wcc.nrcs.usda.gov/wsf/daily_forecasts.html

Created 11:53 May 26 2009



Colorado Statewide Summary

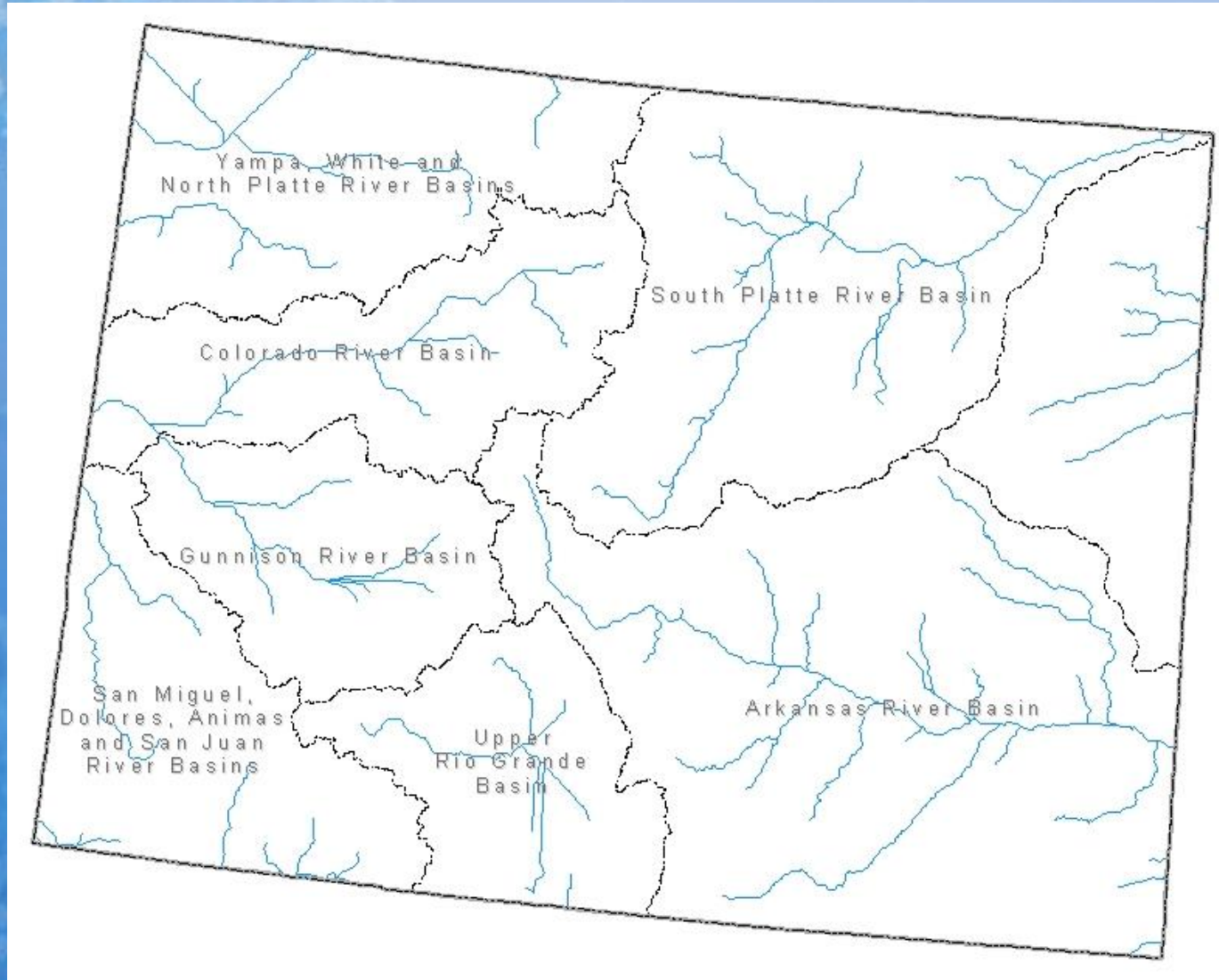

Colorado SNOTEL Snowpack Update Map

Percent of Average

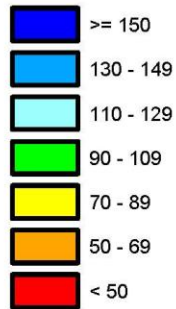

*Provisional Data
Subject to Revision*

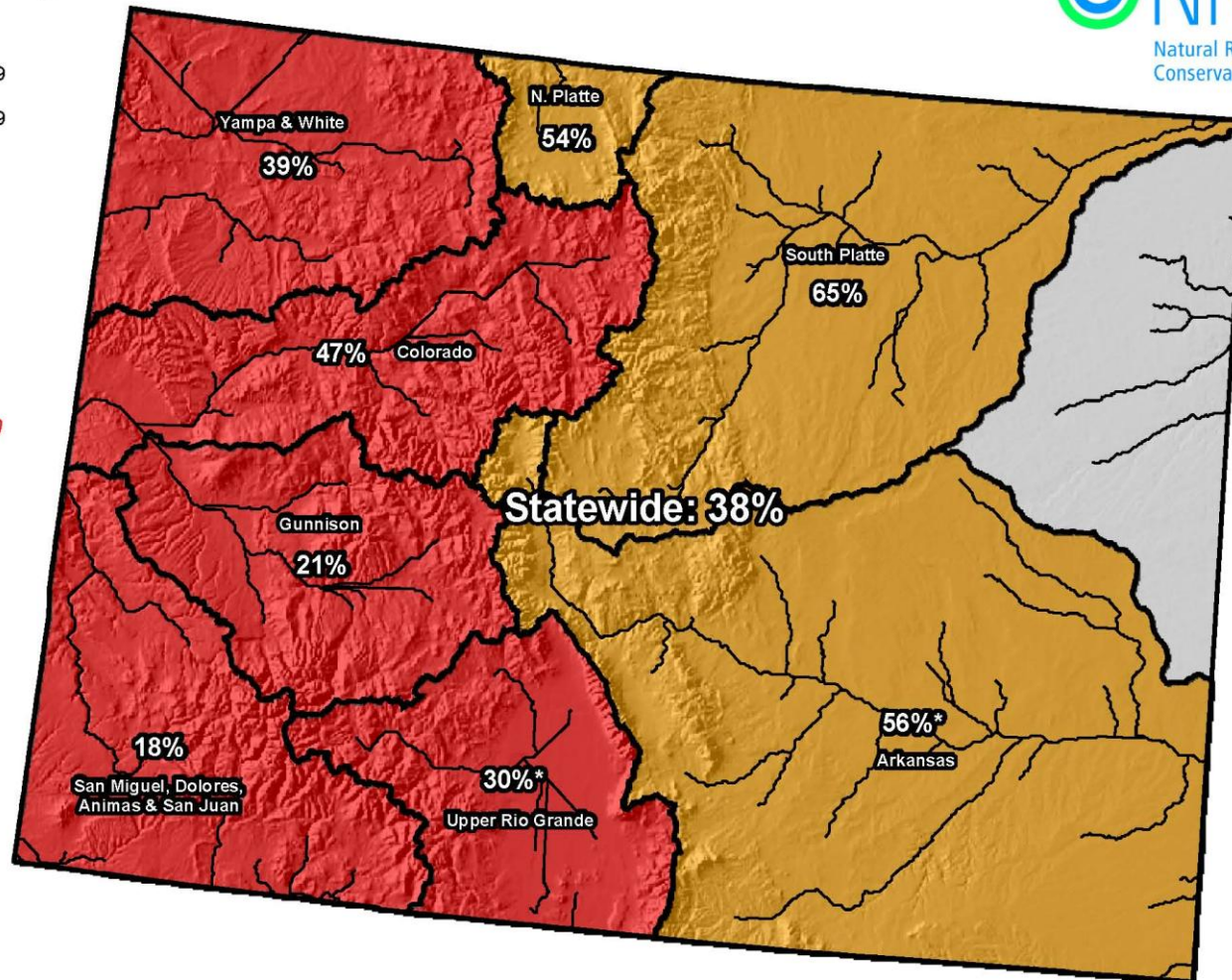

Current as of May 27, 2009

*Data may not provide a valid measure of conditions

Colorado SNOTEL Month-to-Date Precipitation

Percent of Average

- Missing or Invalid Data
- < 50
- 50 - 69
- 70 - 89
- 90 - 109
- 110 - 129
- 130 - 149
- ≥ 150

*Provisional Data
Subject to Revision*

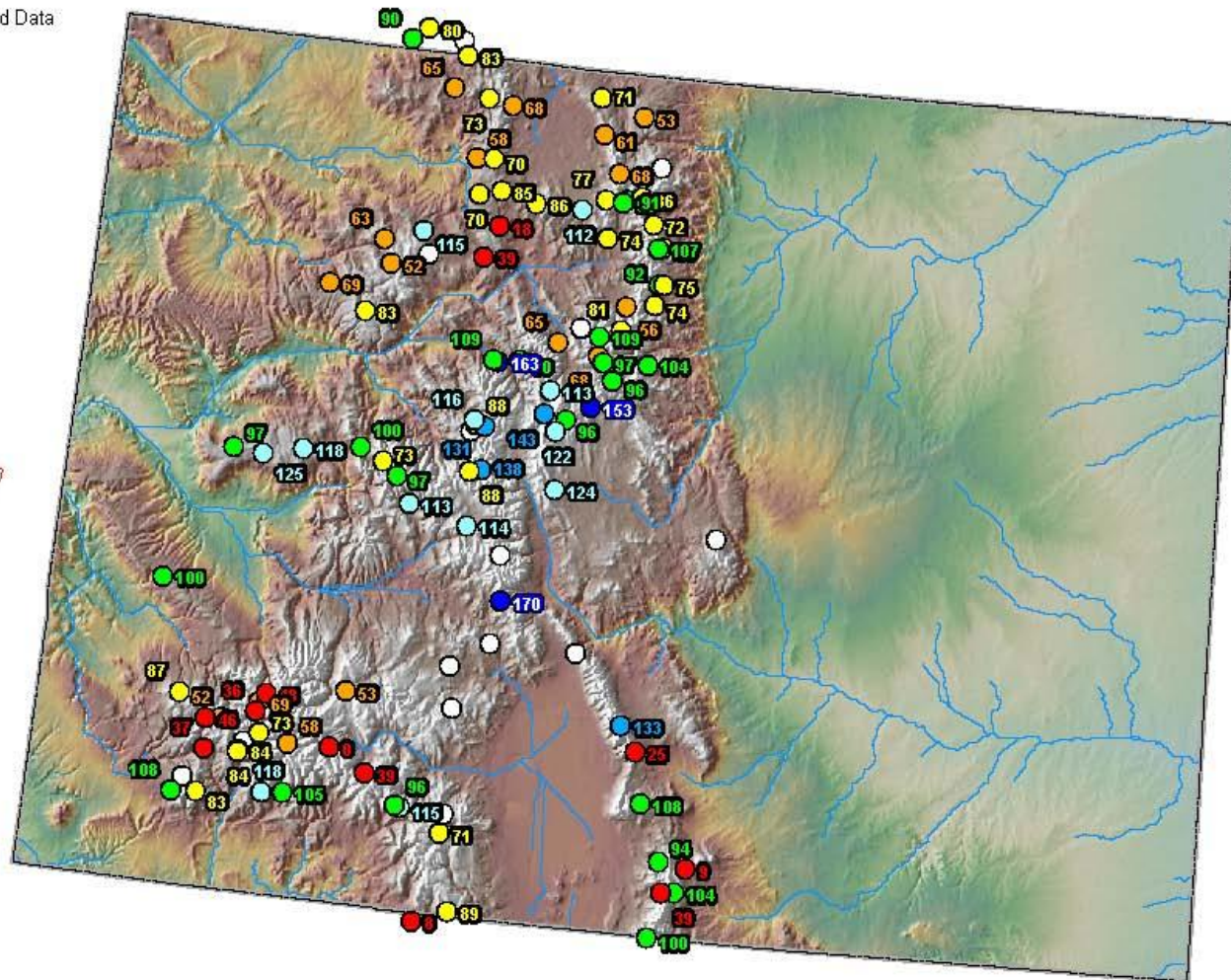

Current as of May 27, 2009

Colorado Reservoir Storage Map

Percent of Average



*Provisional Data
Subject to Revision*

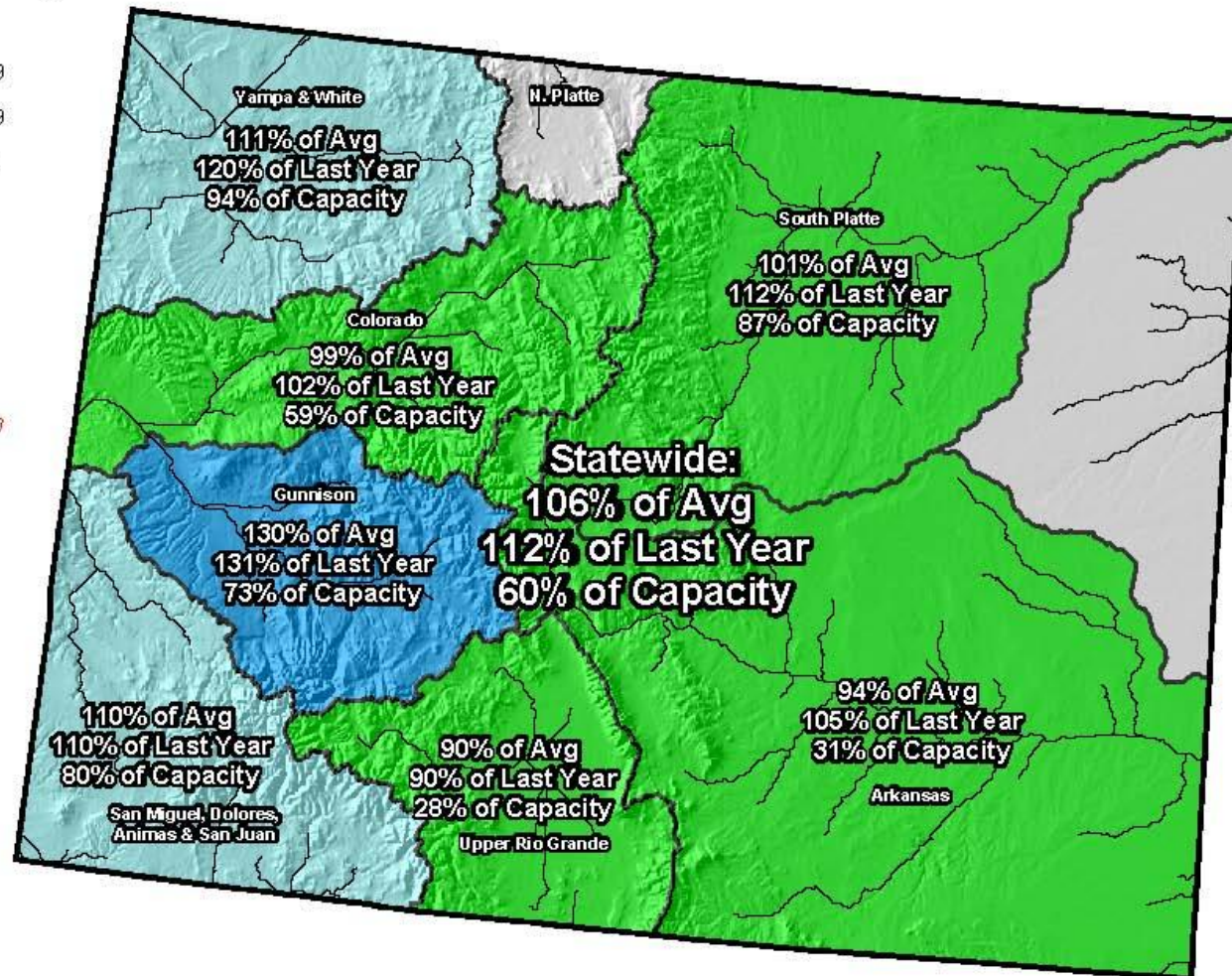

End of April 2009

COLORADO RESERVOIR STORAGE End-of-Month Departure from Average

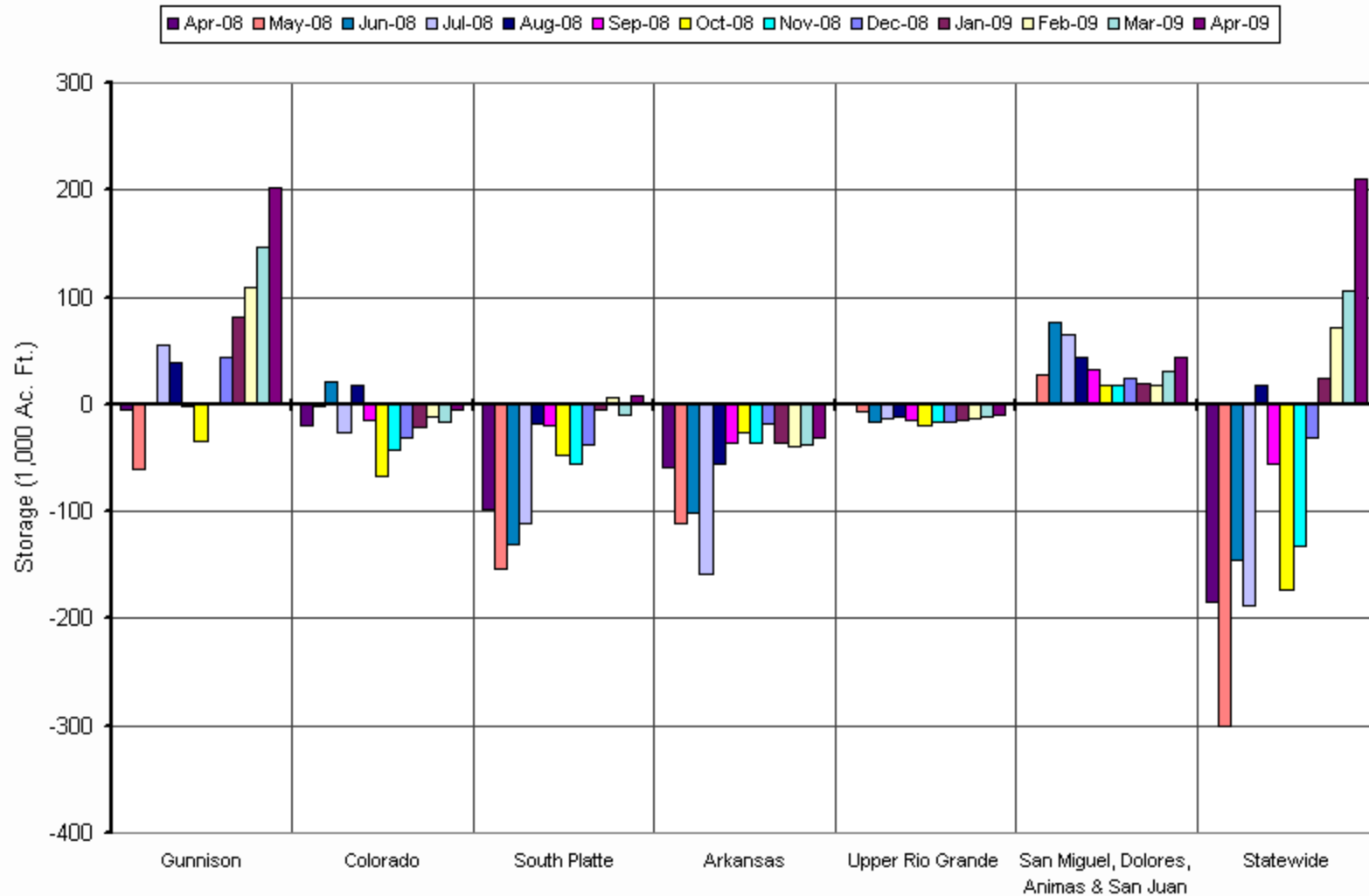

Colorado Streamflow Forecast Map

Percent of Average



*Provisional Data
Subject to Revision*

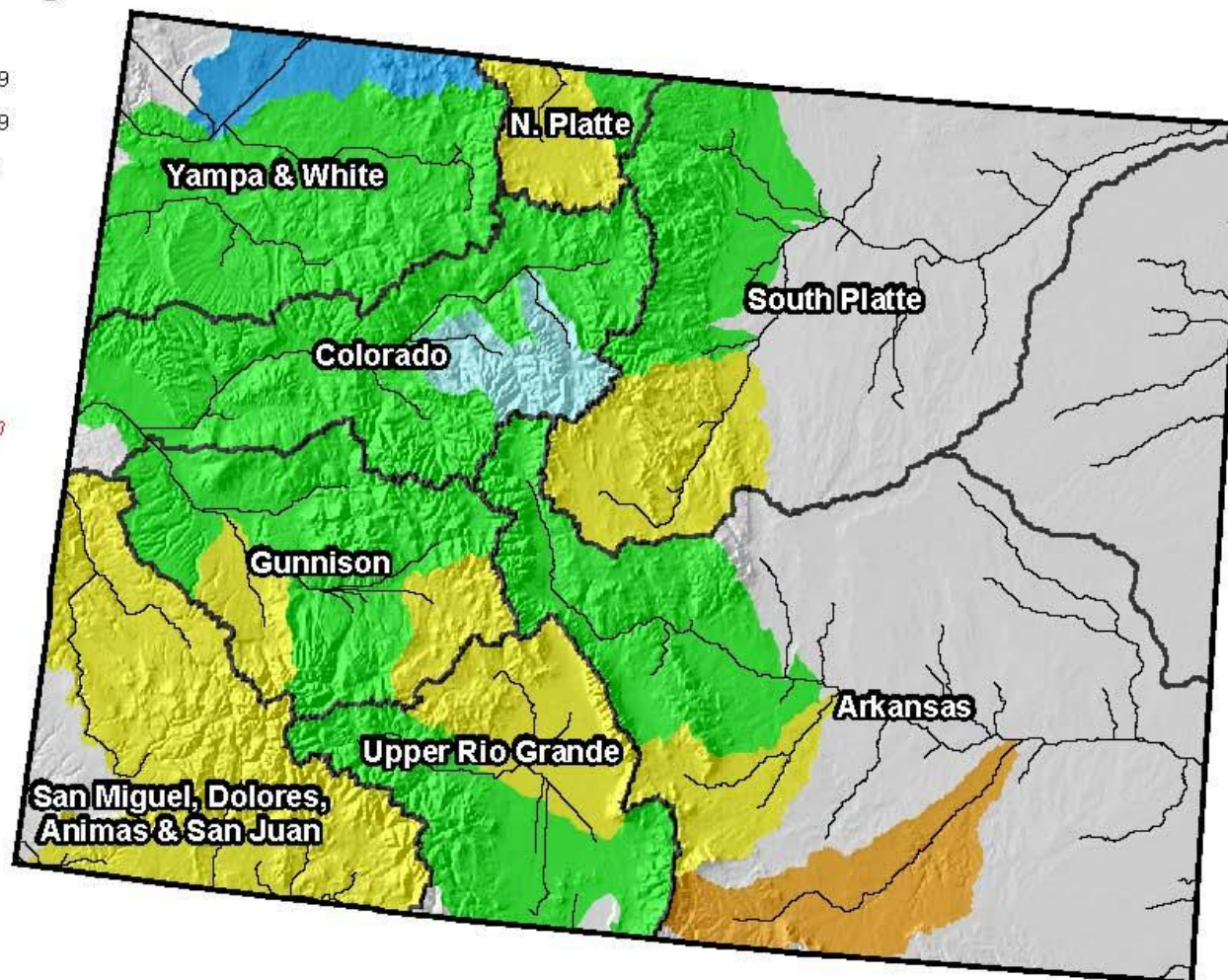

Current as of May 1, 2009

Colorado Surface Water Supply Index (SWSI) Map

Legend



*Provisional Data
Subject to Revision*

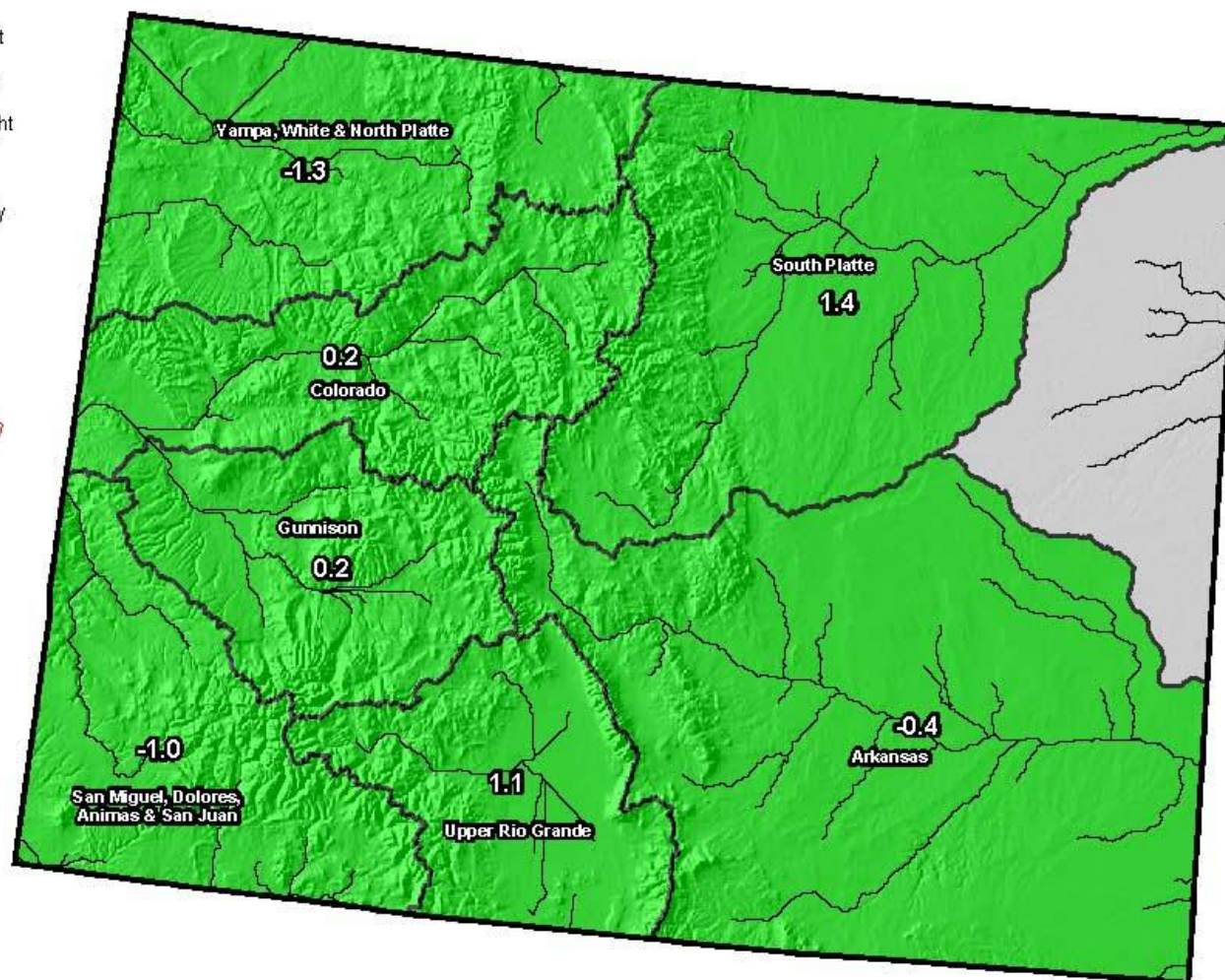

Current as of May 1, 2009