

NRCS – Snow Survey & Water Supply Forecasting

Mike Gillespie

Colorado Drought Task Force Meeting
March 20, 2009

The 2009 Water Year

October – Near average precipitation during the first half of the month, followed by dry conditions during the second half. Below average snowpack accumulations during the month.

November – Below average precipitation statewide. Minimal gains in mountain snowpack.

December – Heavy snow storms in the southern mountains. Nearly a repeat of last year!!

January – A good start to the month, followed by a “January Thaw”. Sizable snowpack increases at month’s end.

February – Generally below average snowfall, especially across southern mountains.

March – Warm and dry statewideso far!!

Yampa, White & North Platte River Basins Summary

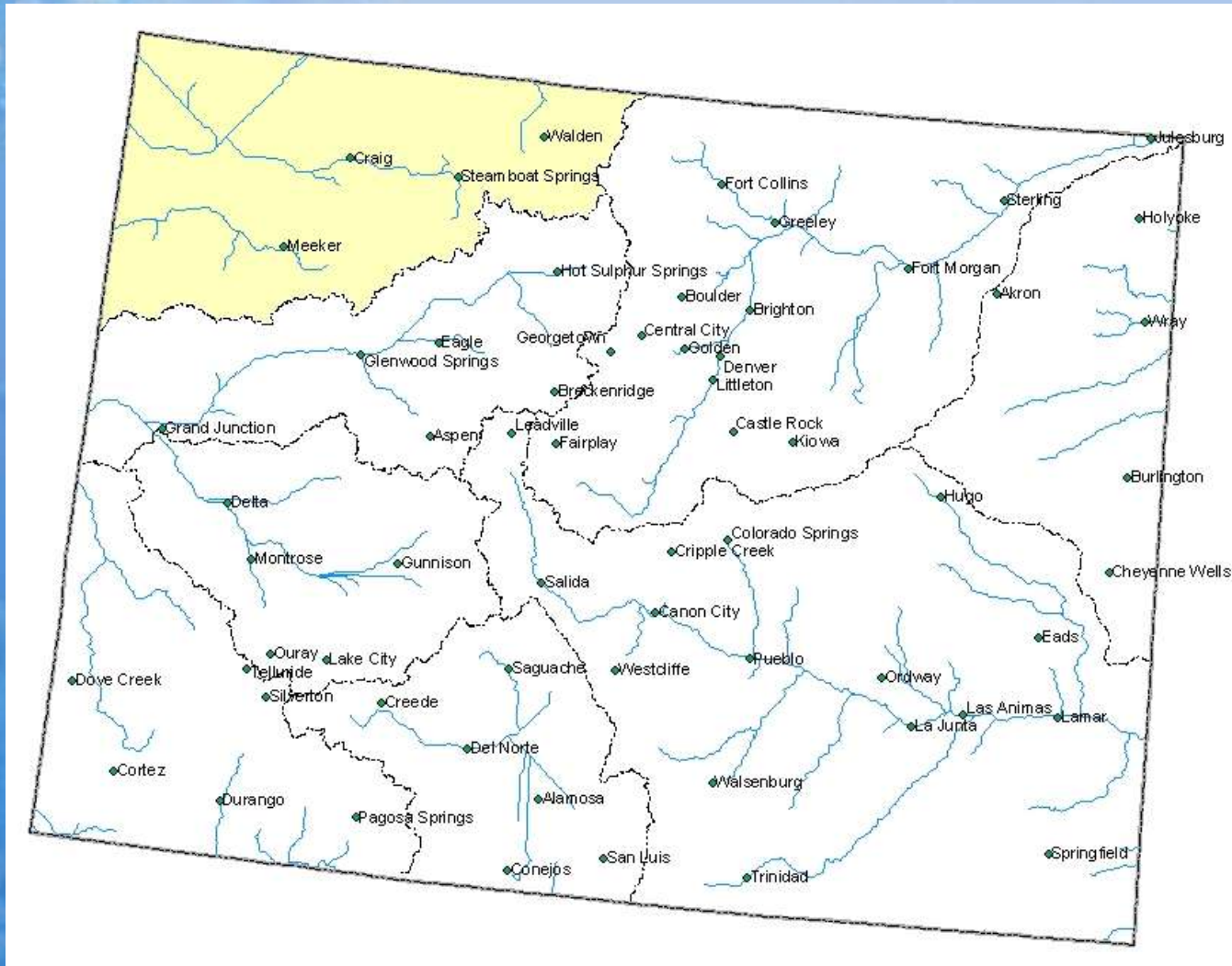

Yampa, White and North Platte River Basins Snowpack Map

*Provisional Data
Subject to Revision*

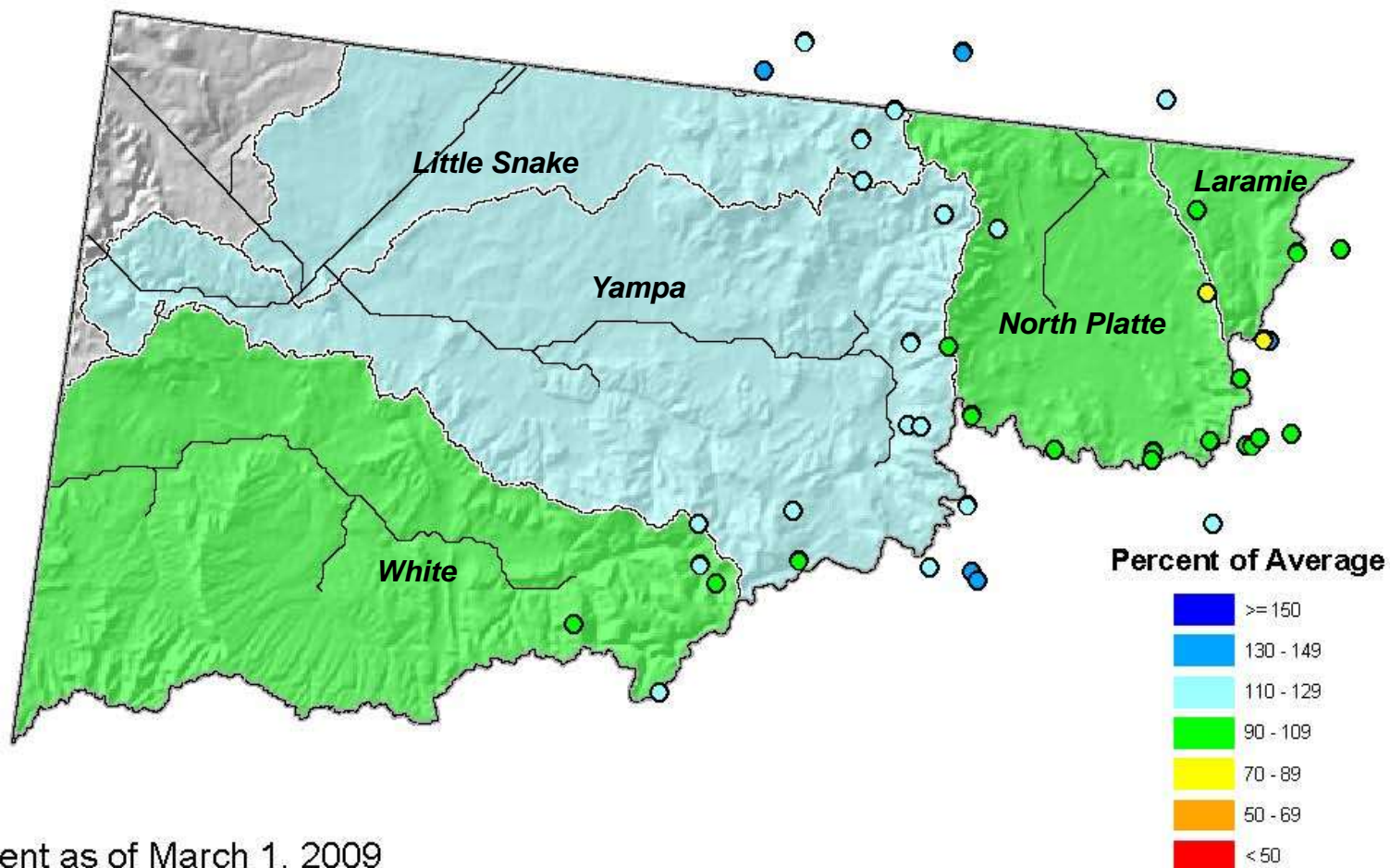

Current as of March 1, 2009

March 1 Total Yampa & White River Basins Snowpack

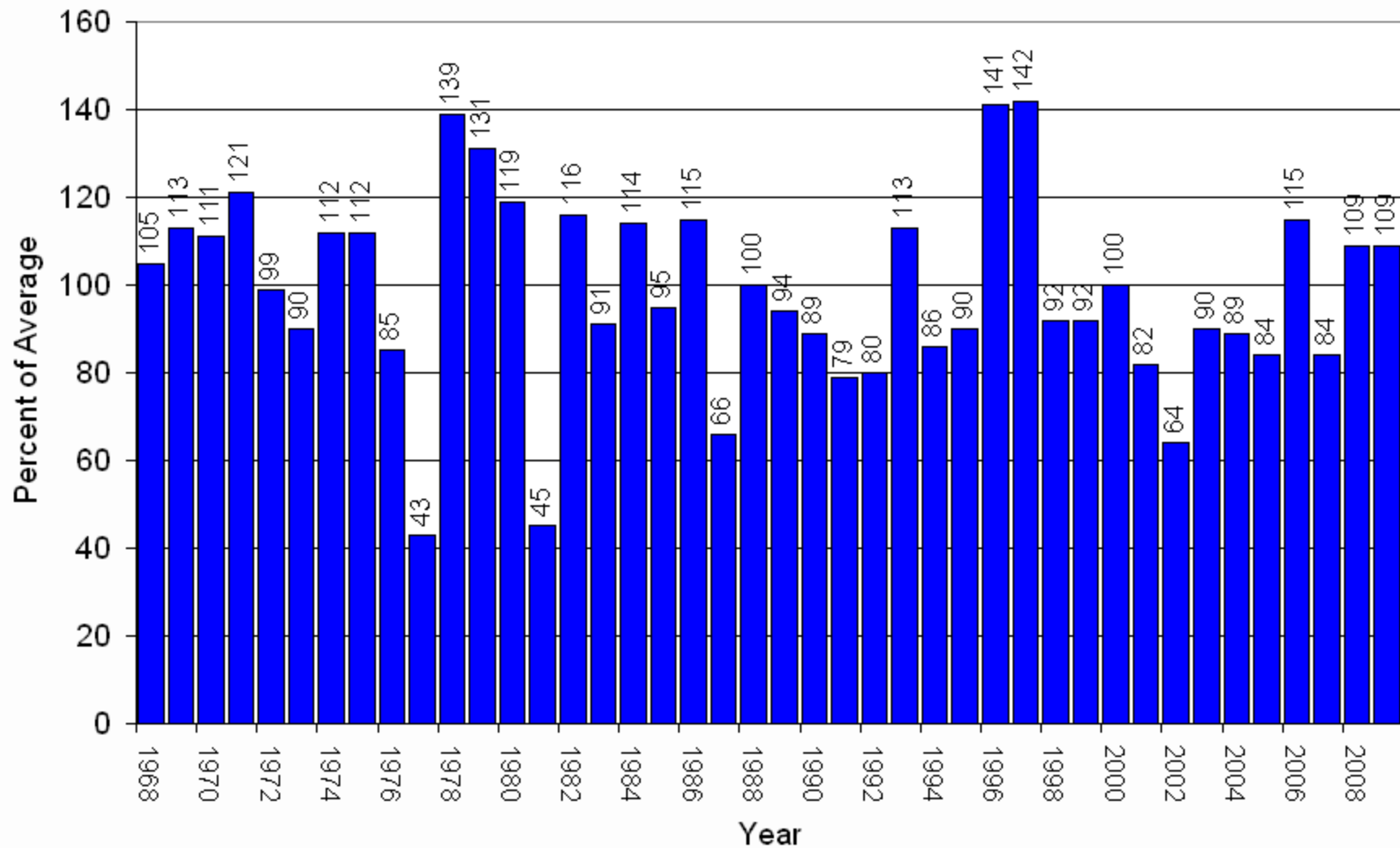

Yampa and White River Basins with Non-Exceedence Projections

Based on Provisional SNOTEL Data as of Mar 20, 2009

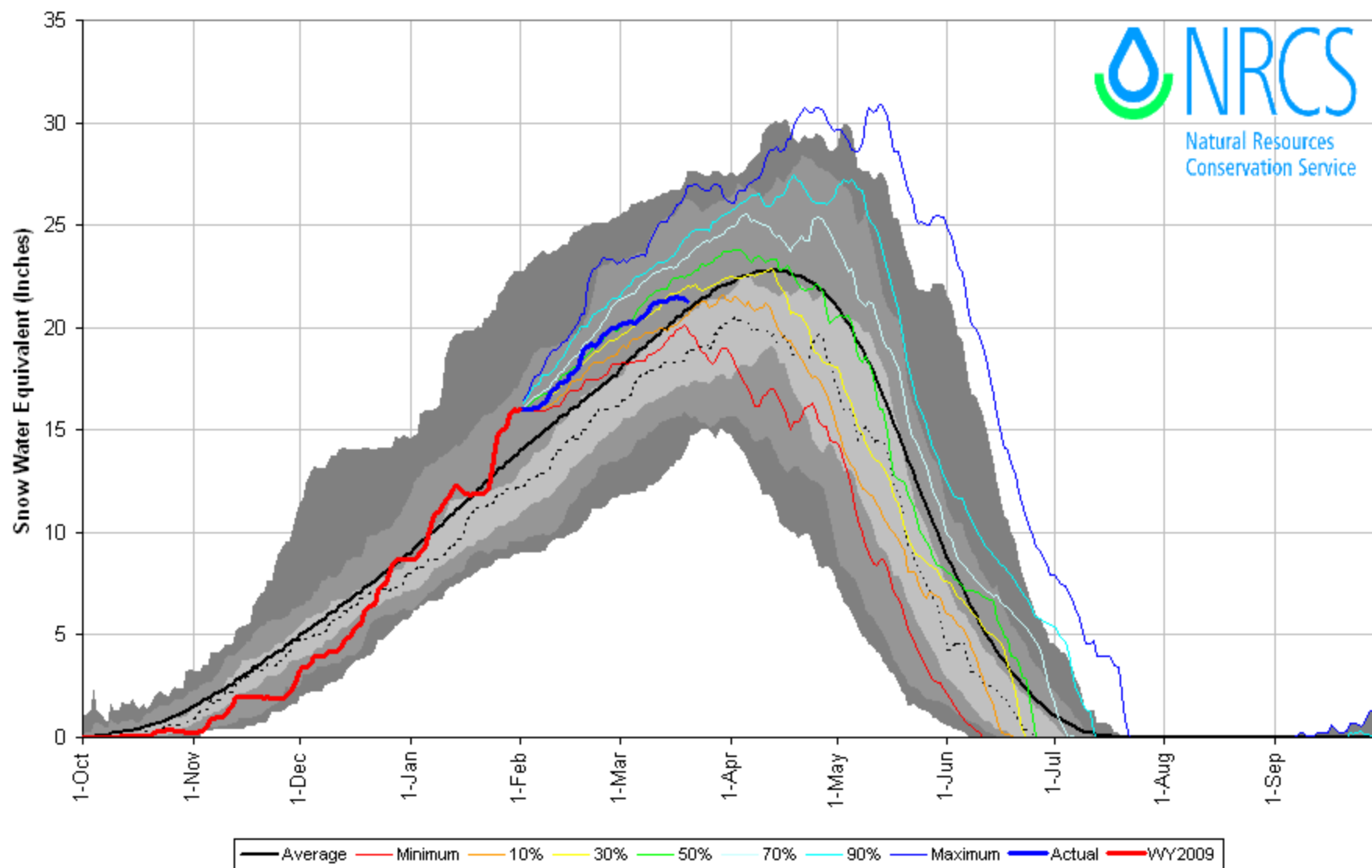

Yampa and White River Basins with Non-Exceedence Projections

Based on Provisional SNOTEL Data as of Mar 20, 2009

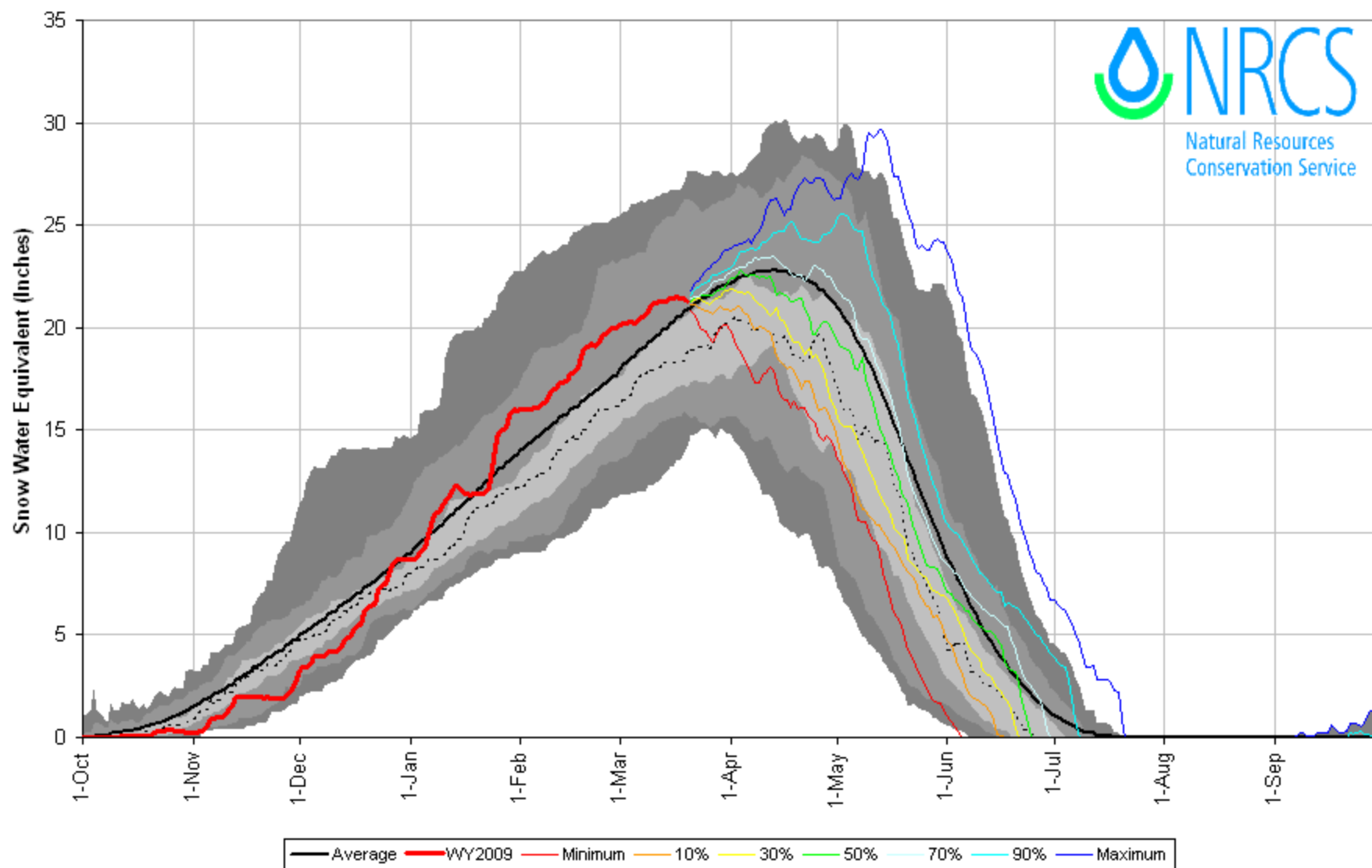

Yampa, White & North Platte River Basins High/Low Snowpack Summary

Based on Provisional SNOTEL data as of Mar 20, 2009

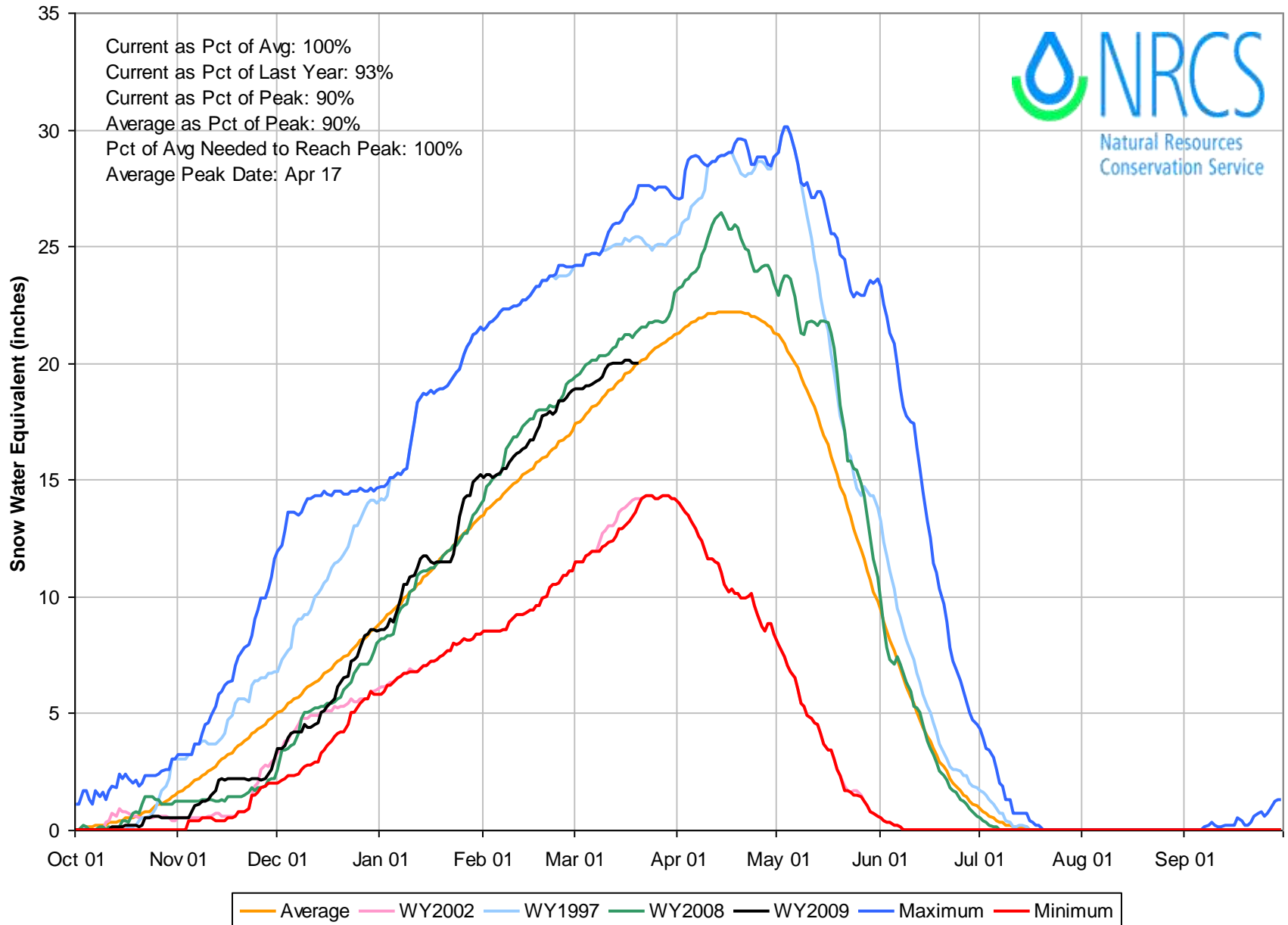

Yampa and White River Basins High/Low Monthly Precipitation Summary

Based on Provisional SNOTEL data as of Mar 20, 2009

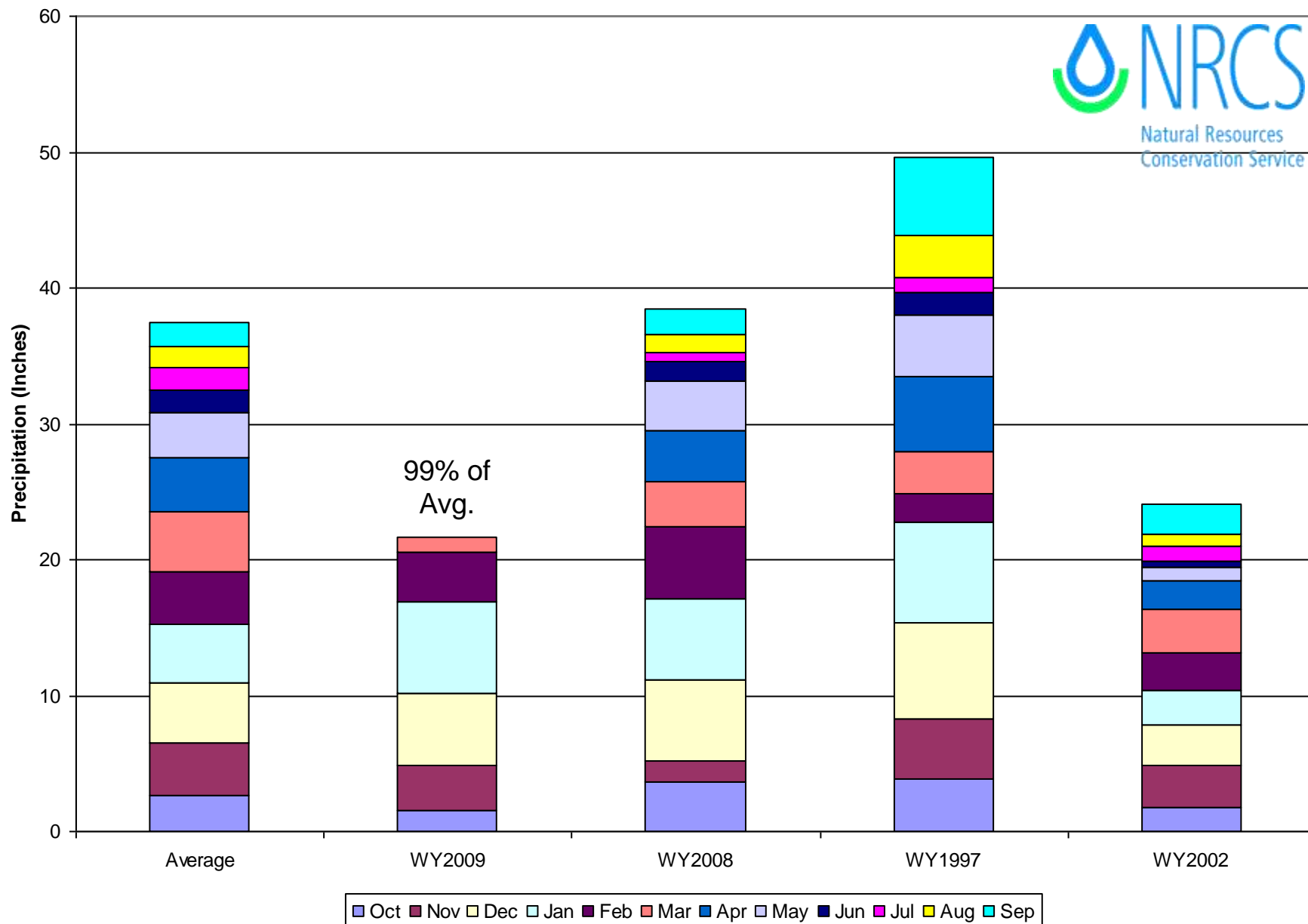

Yampa, White and North Platte River Basins Streamflow Map

*Provisional Data
Subject to Revision*

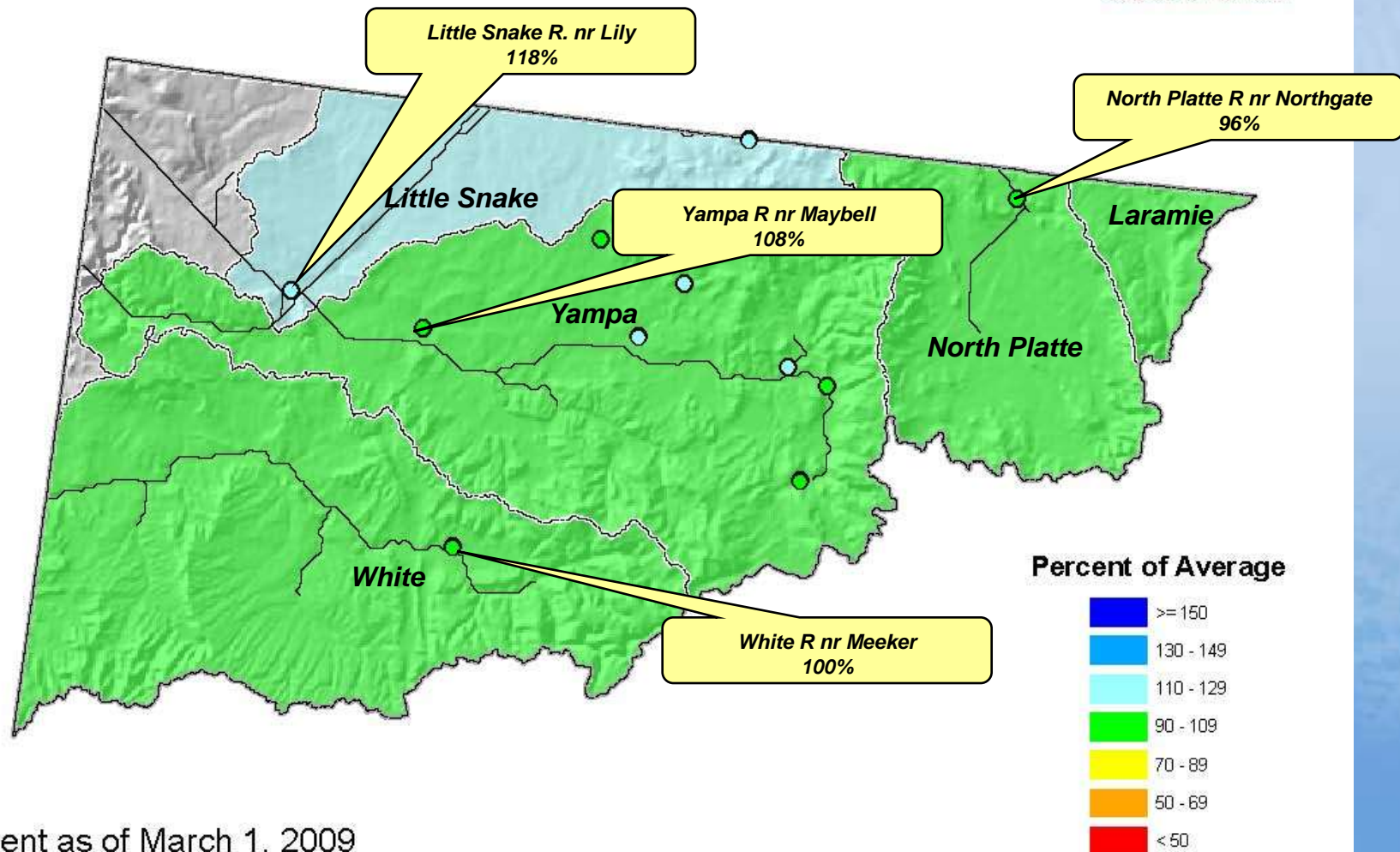

Current as of March 1, 2009

Yampa R nr Maybell (CO): Apr-Jul Volume

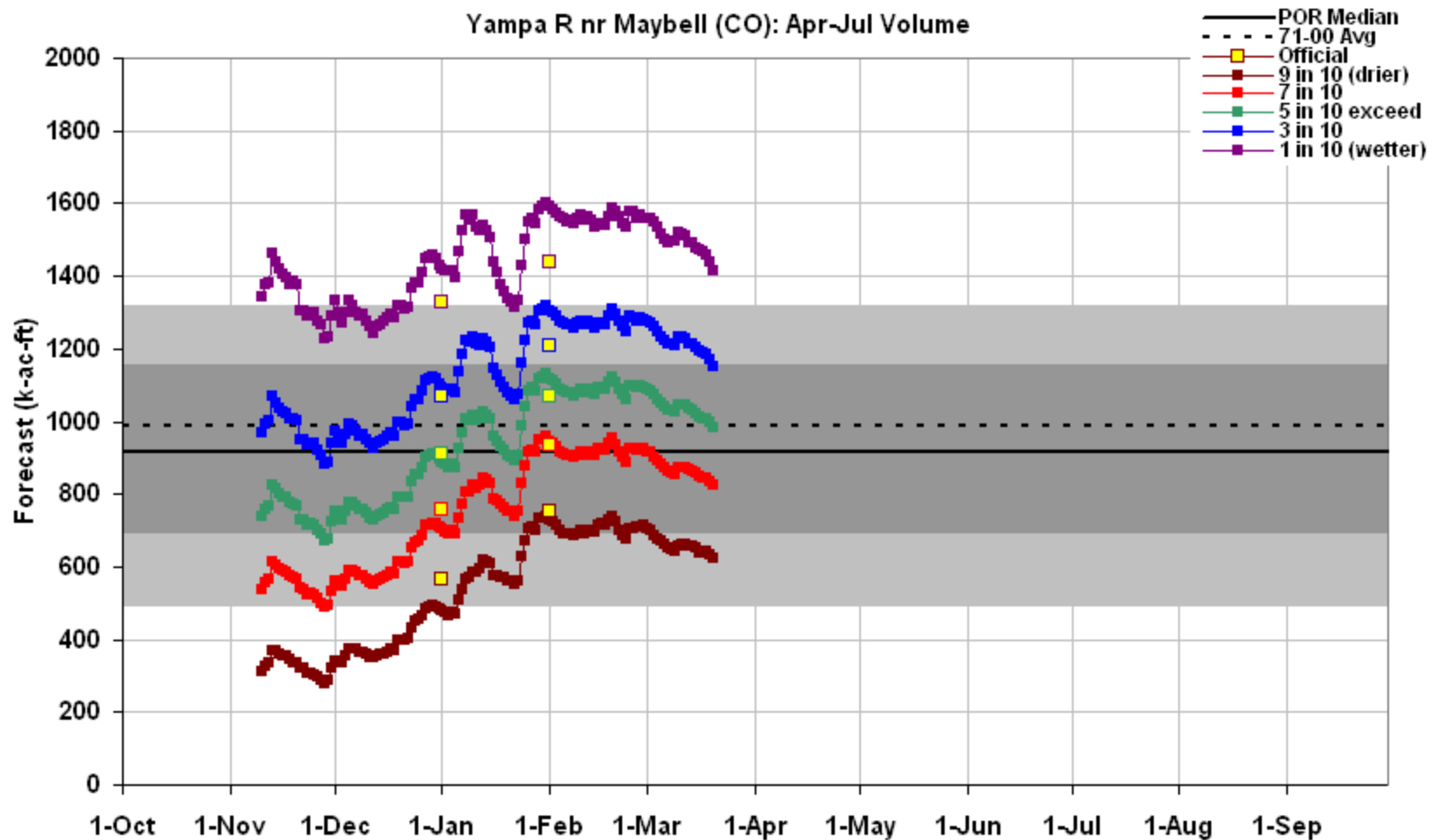

This is an automated product based solely on SNOTEL data, provisional data are subject to change.

This product is a statistically based guidance forecast combining indices of snowpack and precipitation.

Yellow squares are the official outlooks. **Gray background** is the historical period of record variability.

This product does not consider climate information such as El Nino or short range weather forecasts, or a variety of other factors considered in the official forecasts. This product is not meant to replace or supercede the official forecasts produced in coordination with the National Weather Service.

Science Contact: Jim.Marron@por.usda.gov www.wcc.nrcs.usda.gov/wsf/daily_forecasts.html

Created 7:03 Mar 20 2009



Colorado River Basin Summary

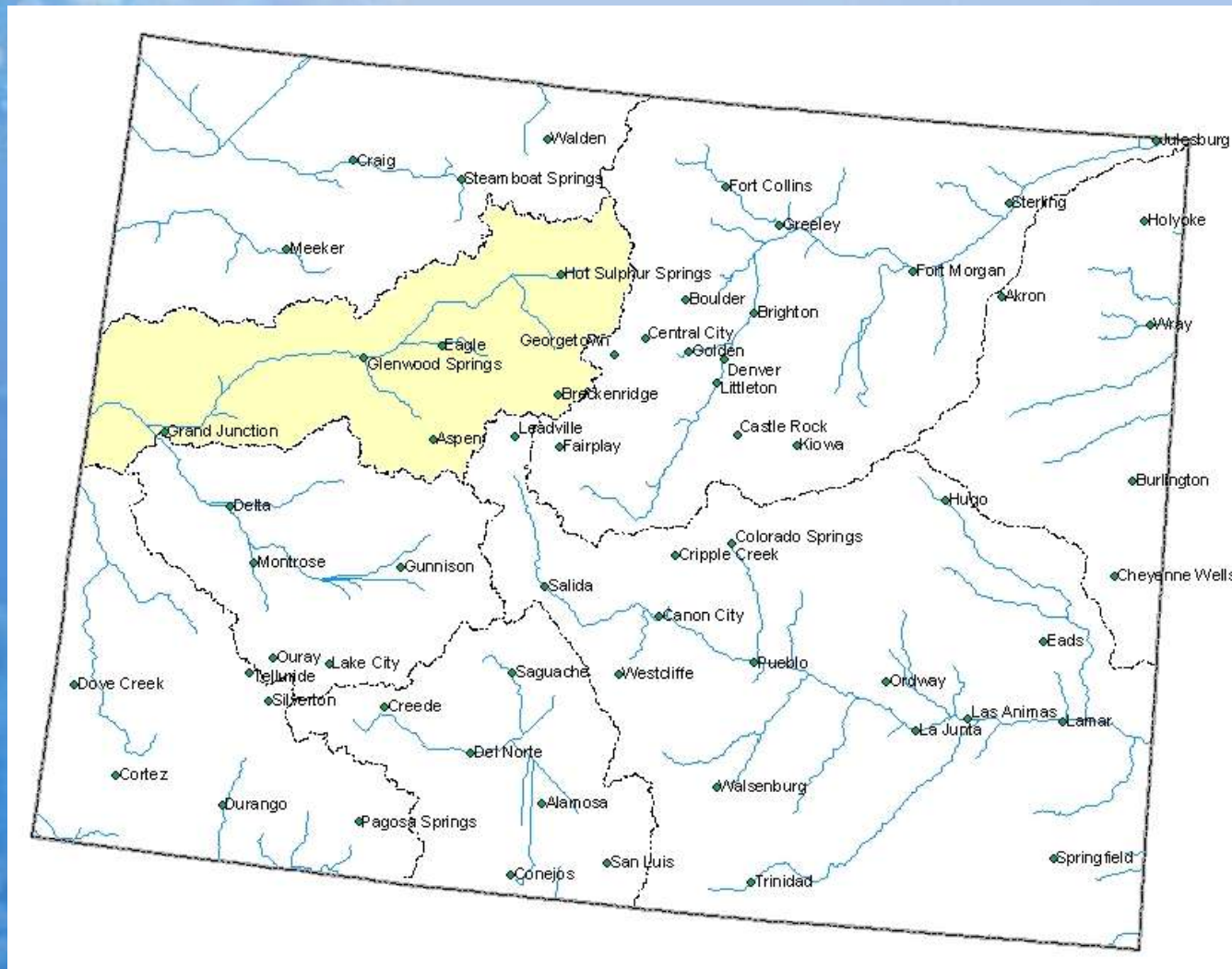

Colorado River Basin Snowpack Map

Percent of Average



*Provisional Data
Subject to Revision*

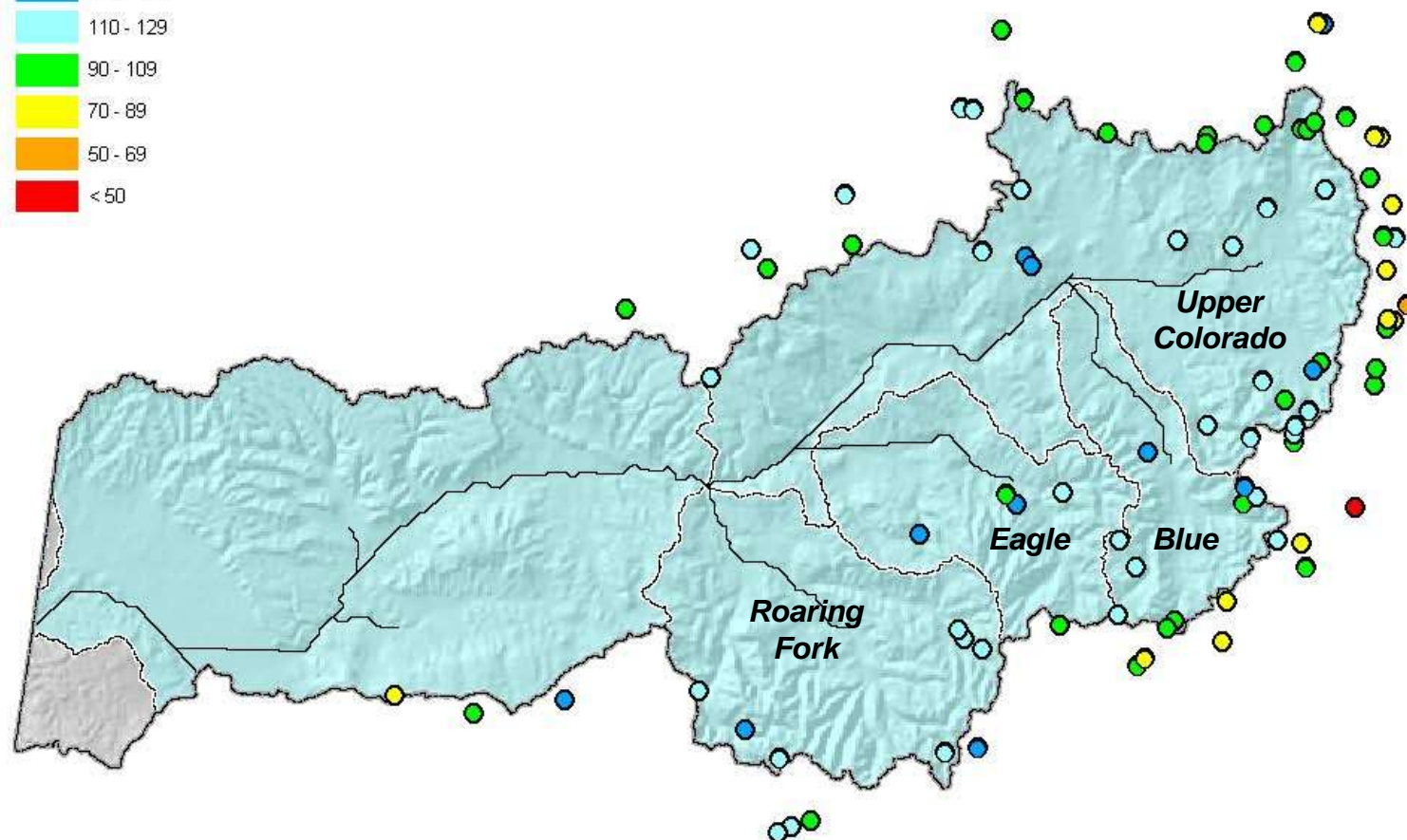

Current as of March 1, 2009

March 1 Total Colorado River Basin Snowpack

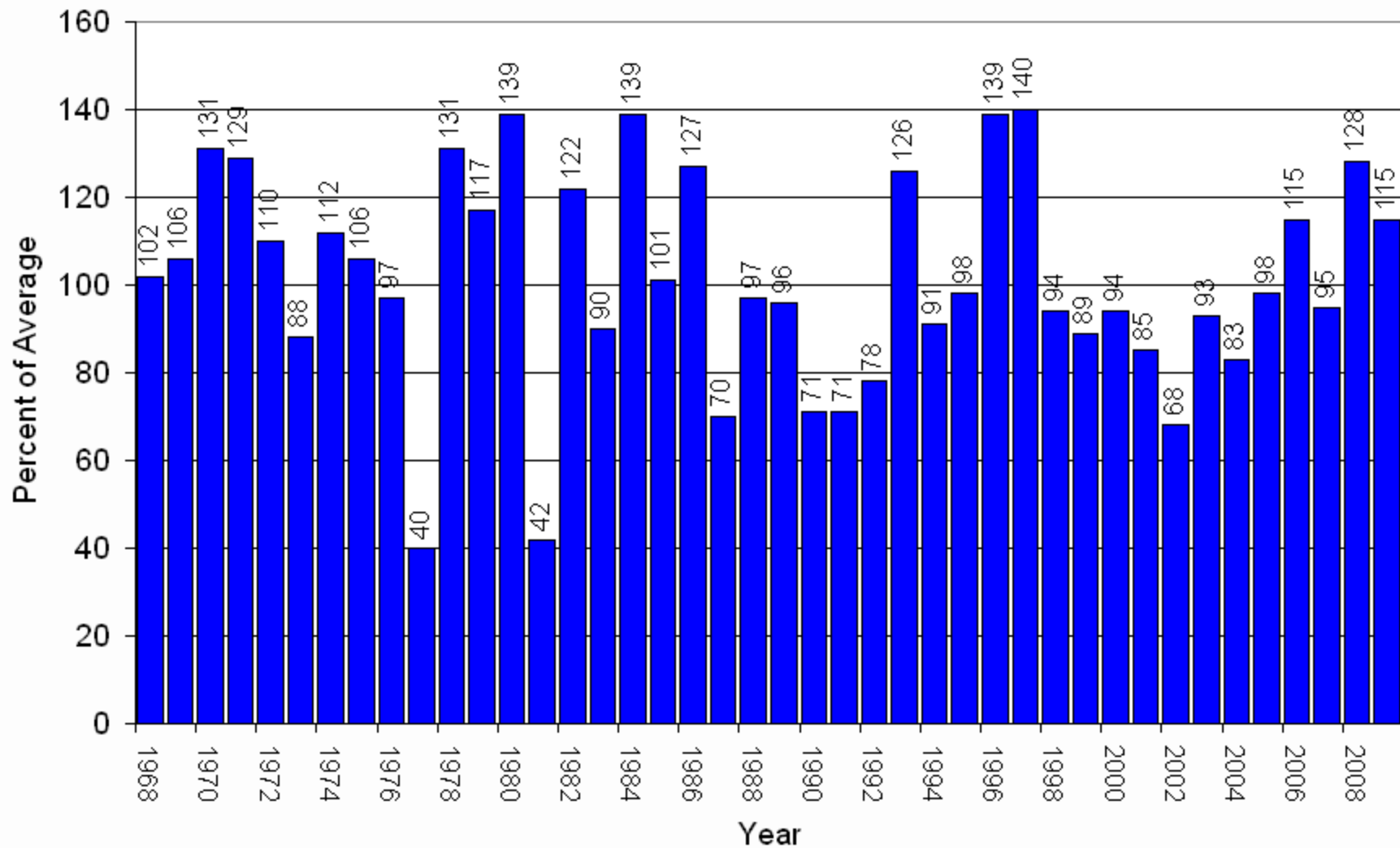

Colorado River Basin with Non-Exceedence Projections

Based on Provisional SNOTEL Data as of Mar 20, 2009

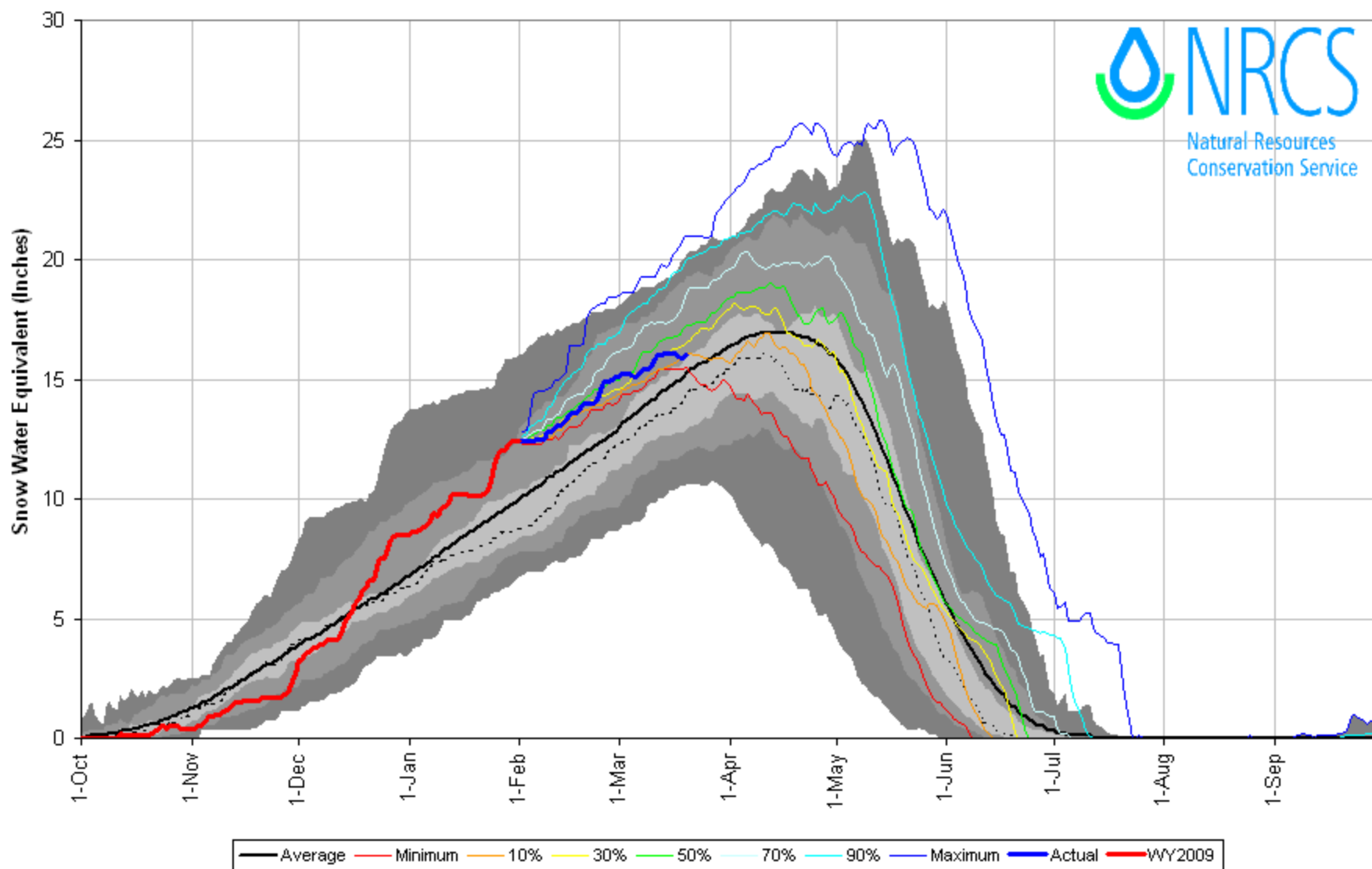

Colorado River Basin with Non-Exceedence Projections

Based on Provisional SNOTEL Data as of Mar 20, 2009

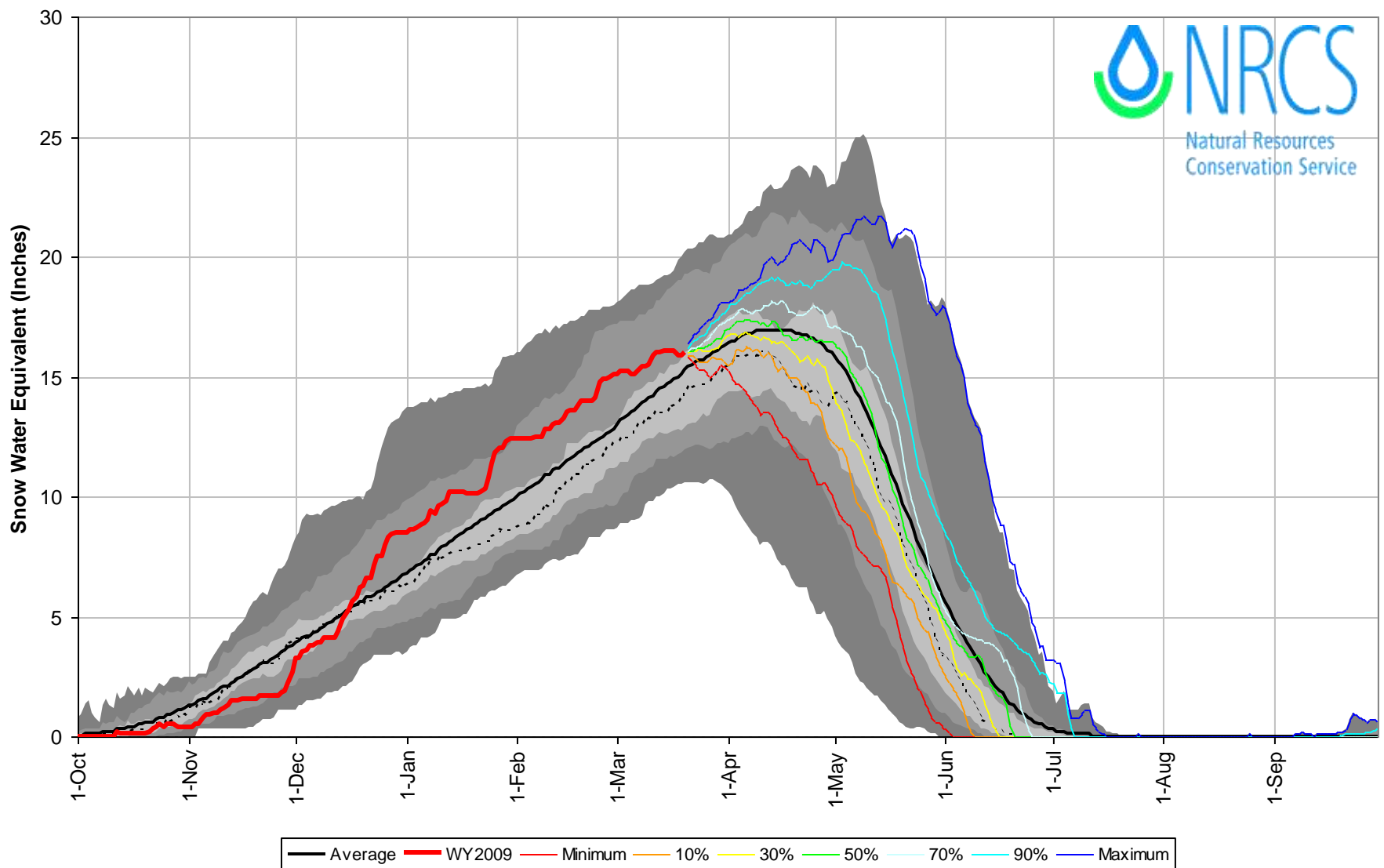

Upper Colorado River Basin High/Low Snowpack Summary

Based on Provisional SNOTEL data as of Mar 20, 2009

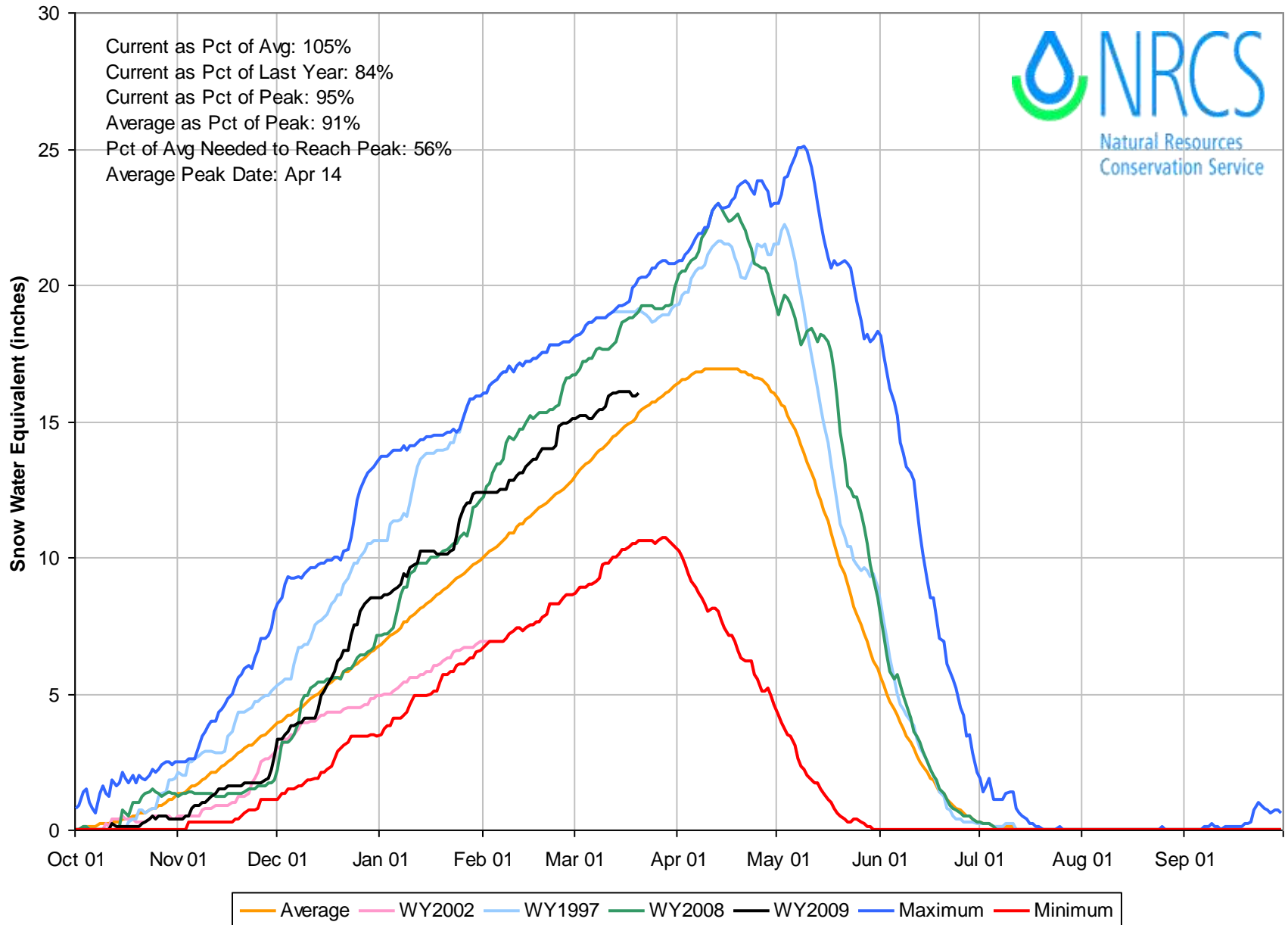

Upper Colorado River Basin High/Low Monthly Precipitation Summary

Based on Provisional SNOTEL data as of Mar 20, 2009

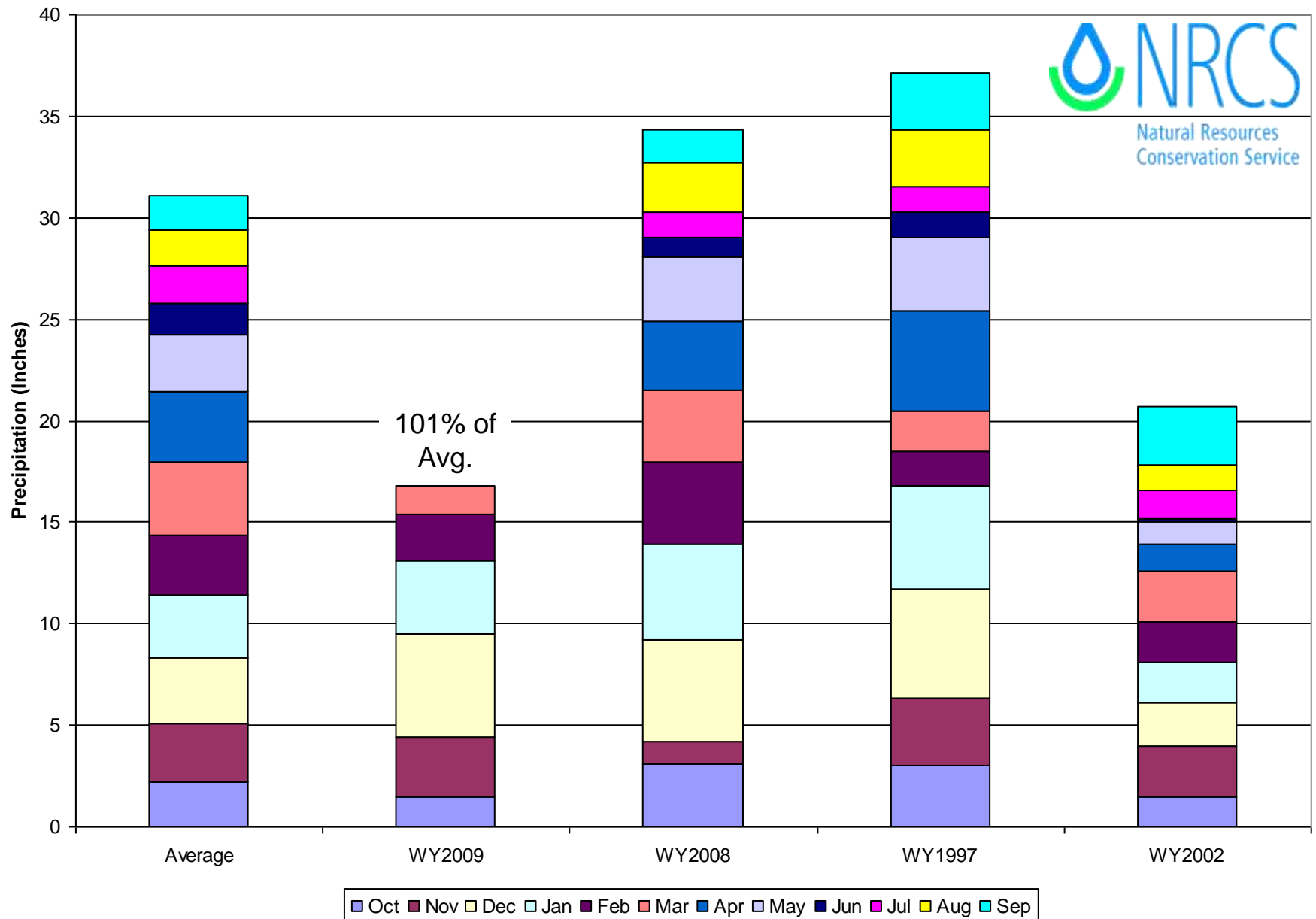

Colorado River Basin Streamflow Forecast Map

Percent of Average

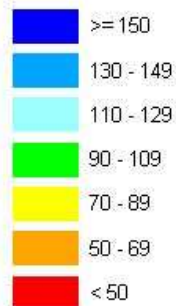

*Provisional Data
Subject to Revision*

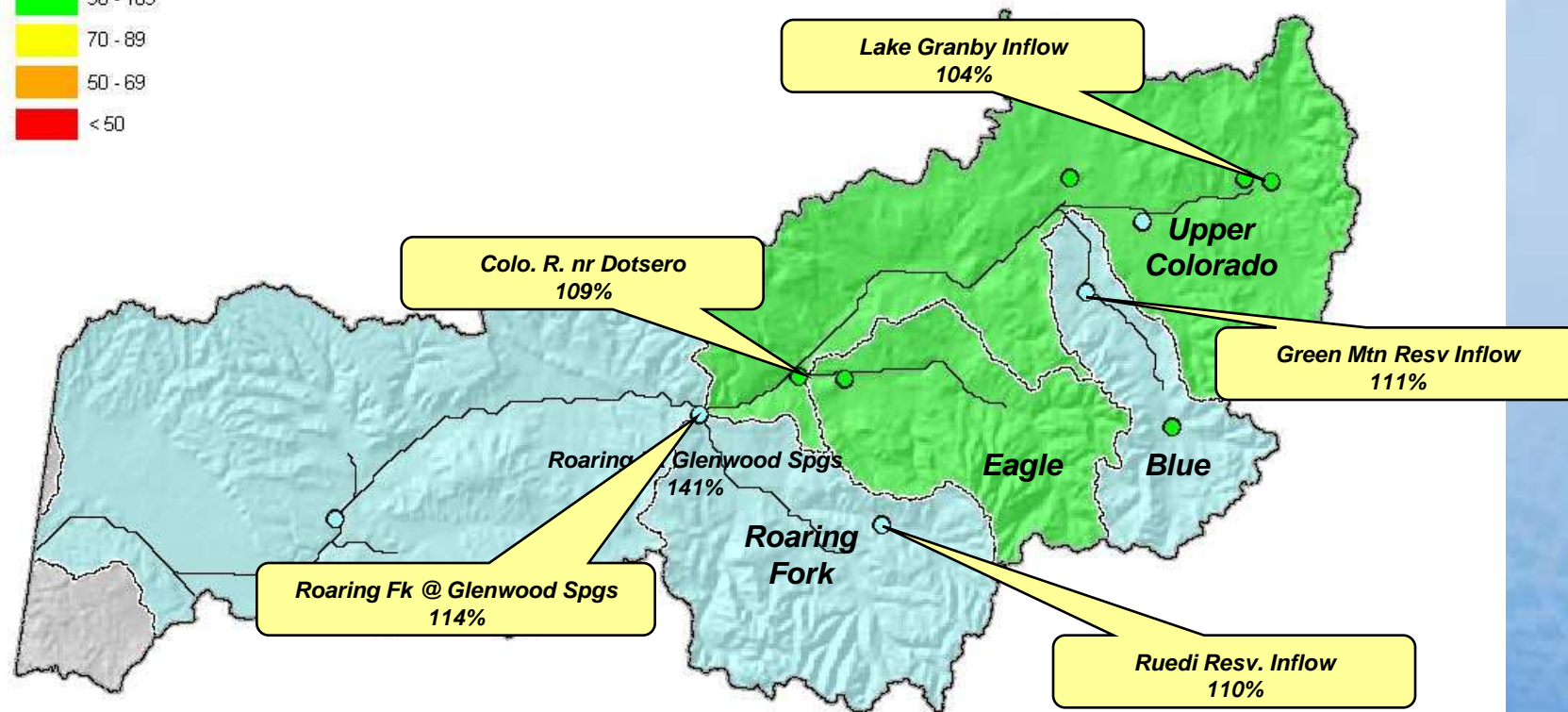

Current as of March 1, 2009

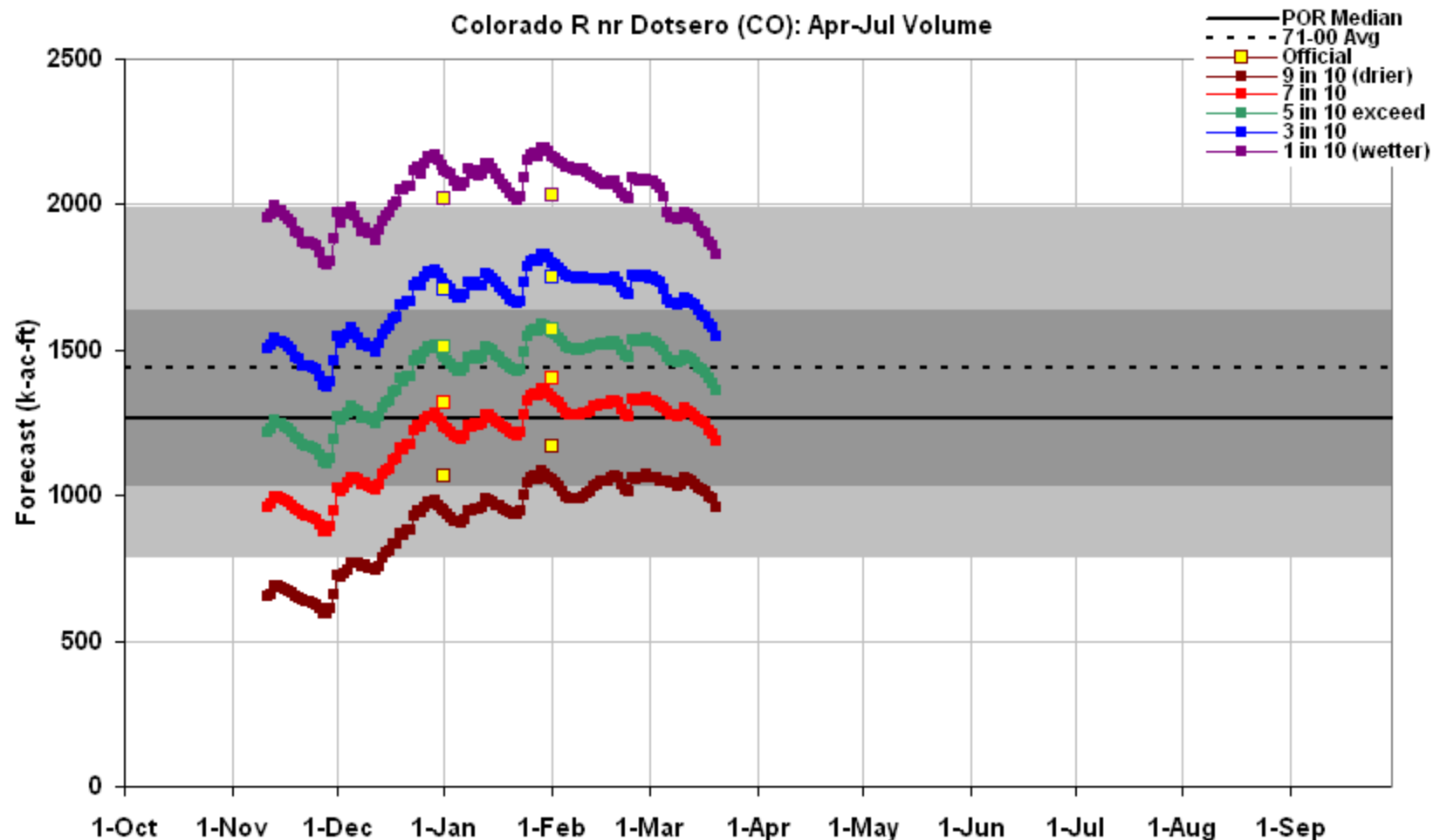

This is an automated product based solely on SNOTEL data, provisional data are subject to change.

This product is a statistically based guidance forecast combining indices of snowpack and precipitation.

Yellow squares are the official outlooks. **Gray background** is the historical period of record variability.

This product does not consider climate information such as El Nino or short range weather forecasts, or a variety of other factors considered in the official forecasts. This product is not meant to replace or supercede the official forecasts produced in coordination with the National Weather Service.

Science Contact: Jim.Marron@por.usda.gov www.wcc.nrcs.usda.gov/wsf/daily_forecasts.html

Created 6:57 Mar 20 2009



South Platte River Basin Summary

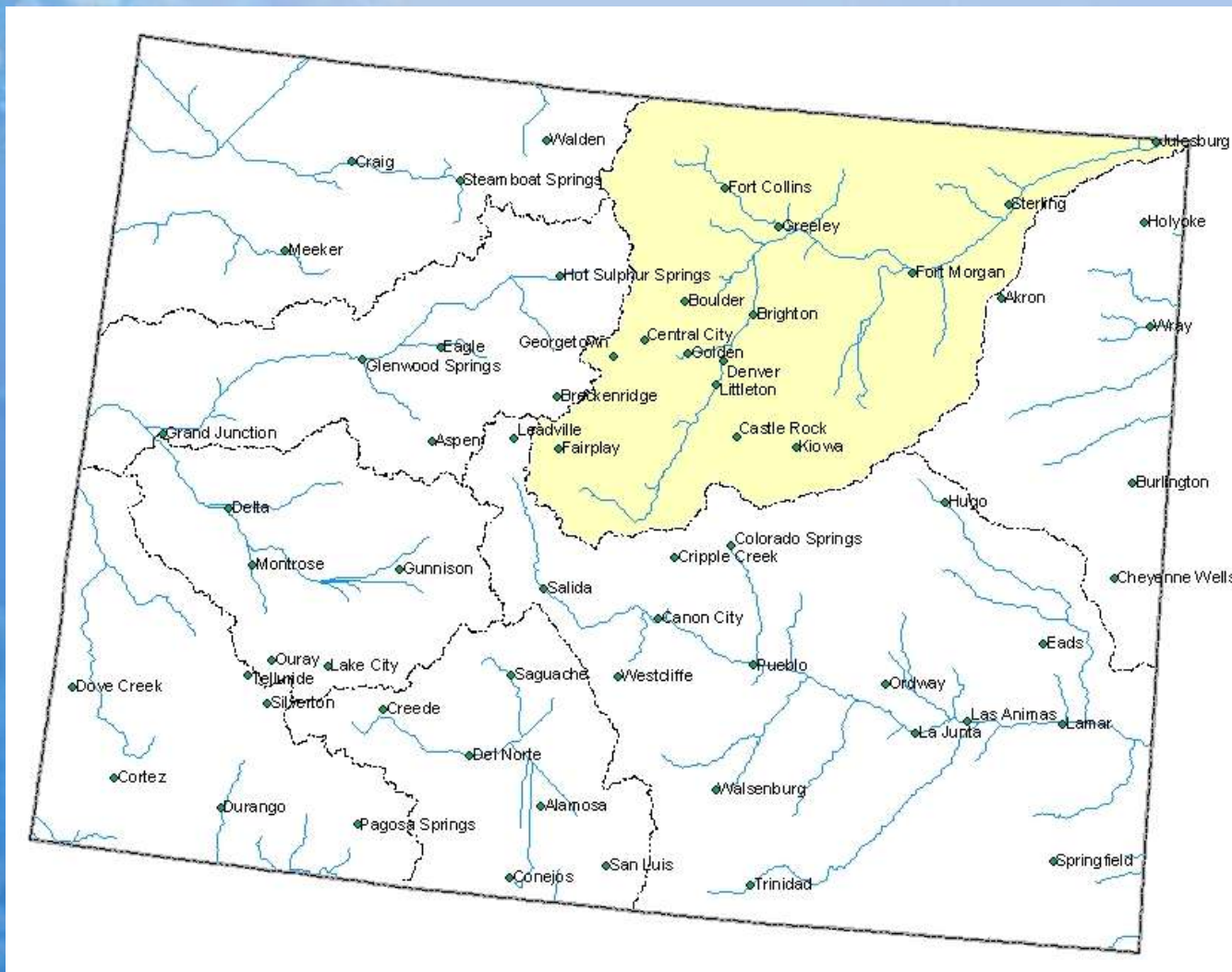

South Platte River Basin Snowpack Map

Percent of Average



*Provisional Data
Subject to Revision*

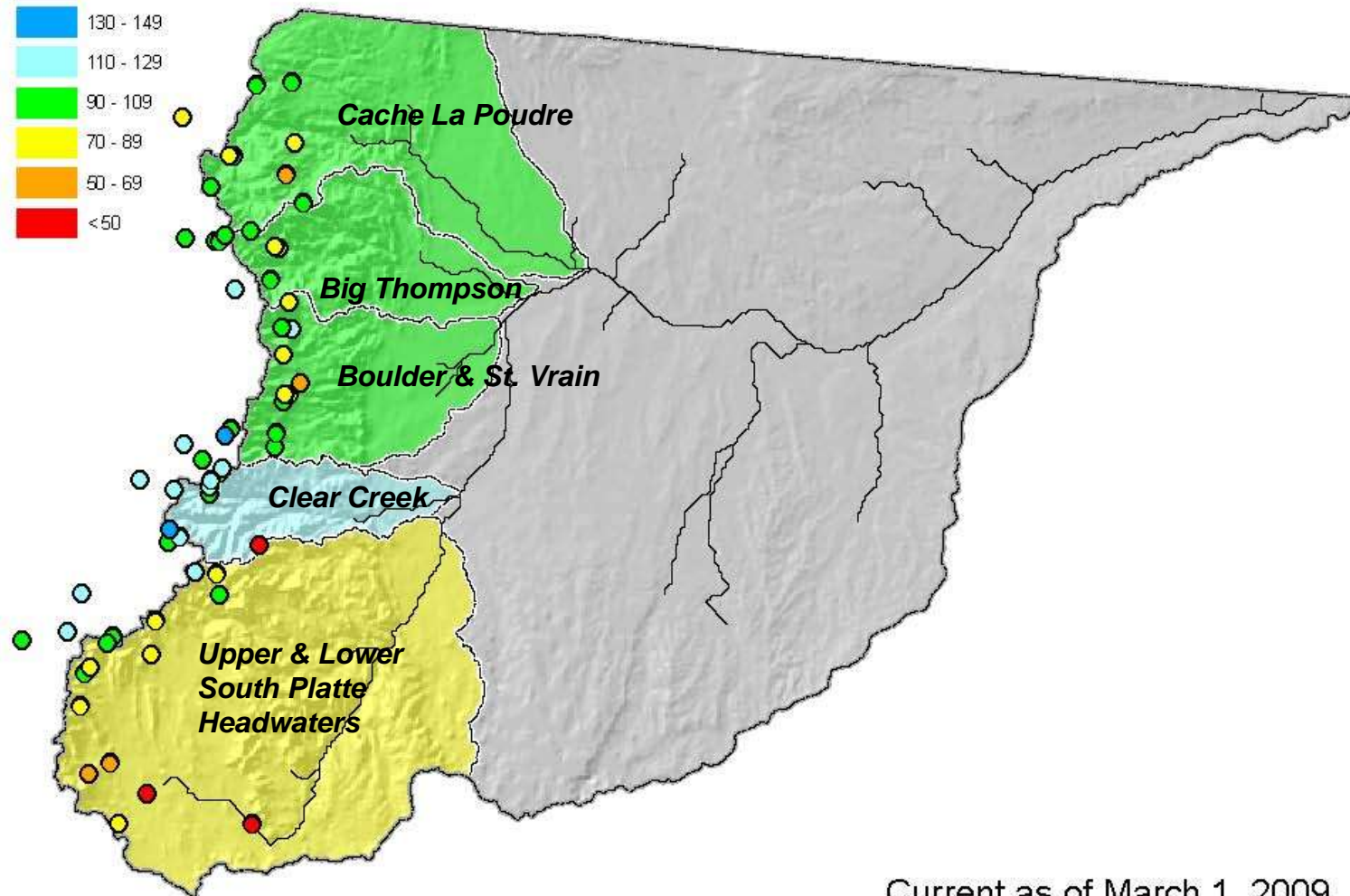

Current as of March 1, 2009

March 1 Total South Platte River Basin Snowpack

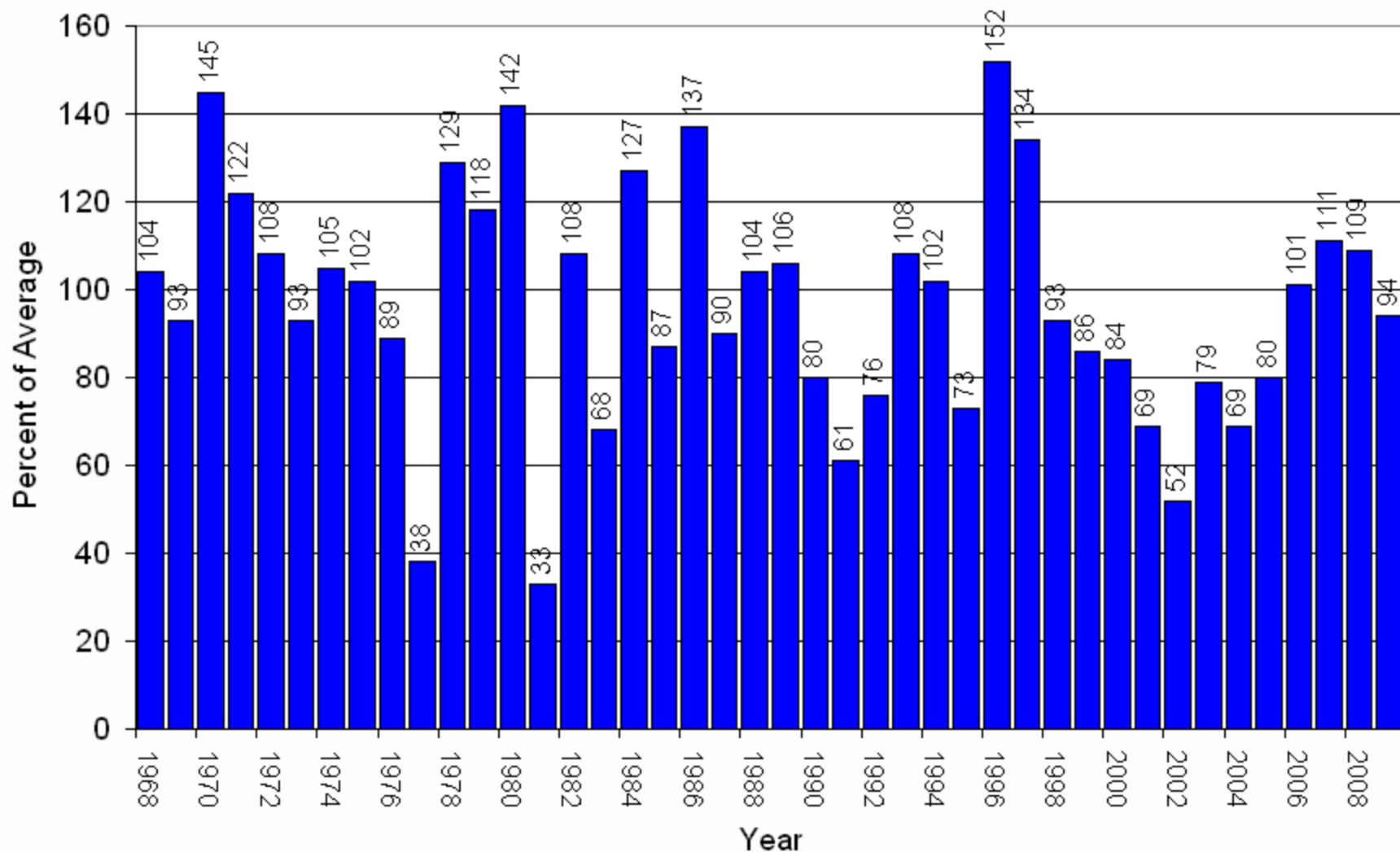

South Platte River Basin with Non-Exceedence Projections

Based on Provisional SNOTEL Data as of Mar 20, 2009

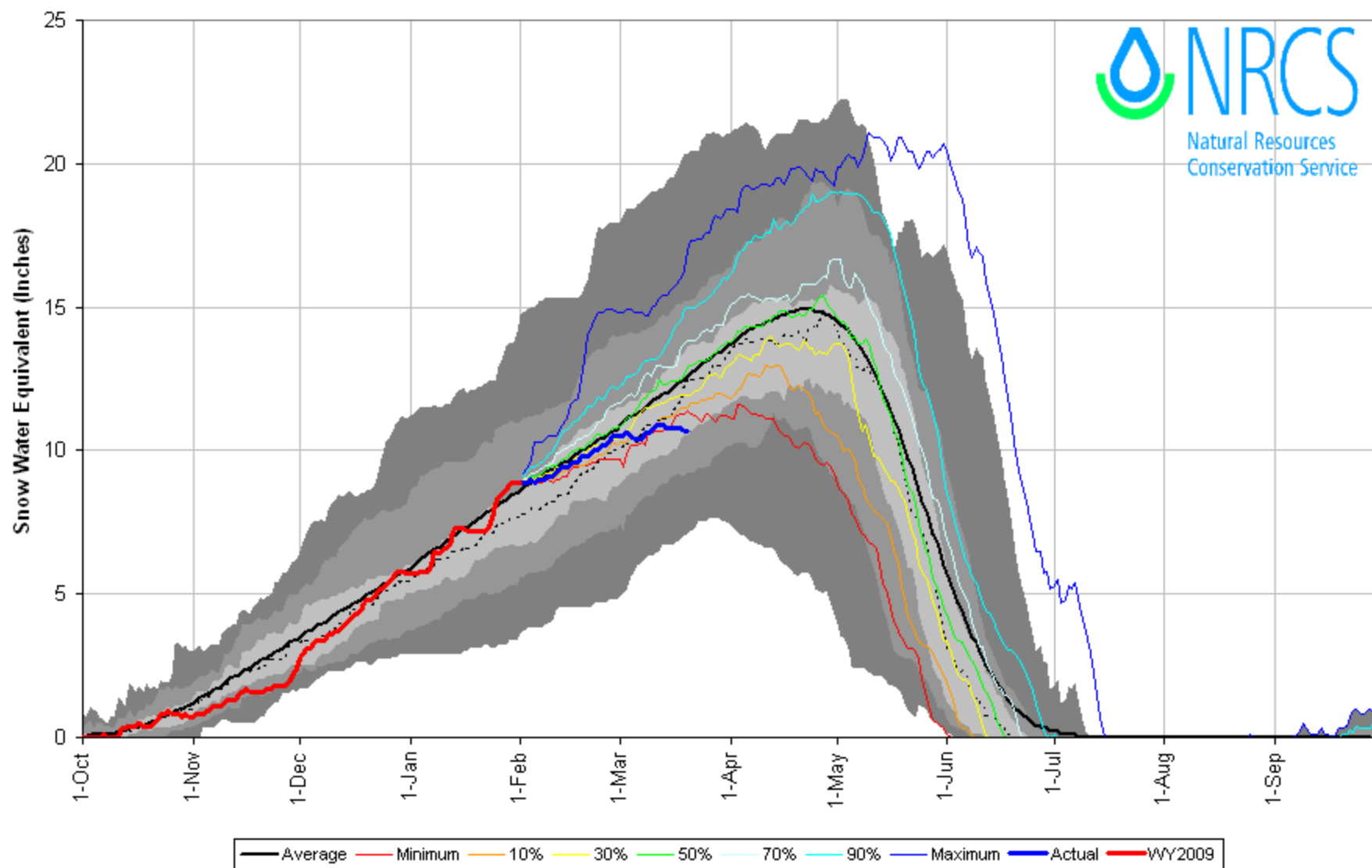

South Platte River Basin with Non-Exceedence Projections

Based on Provisional SNOTEL Data as of Mar 20, 2009

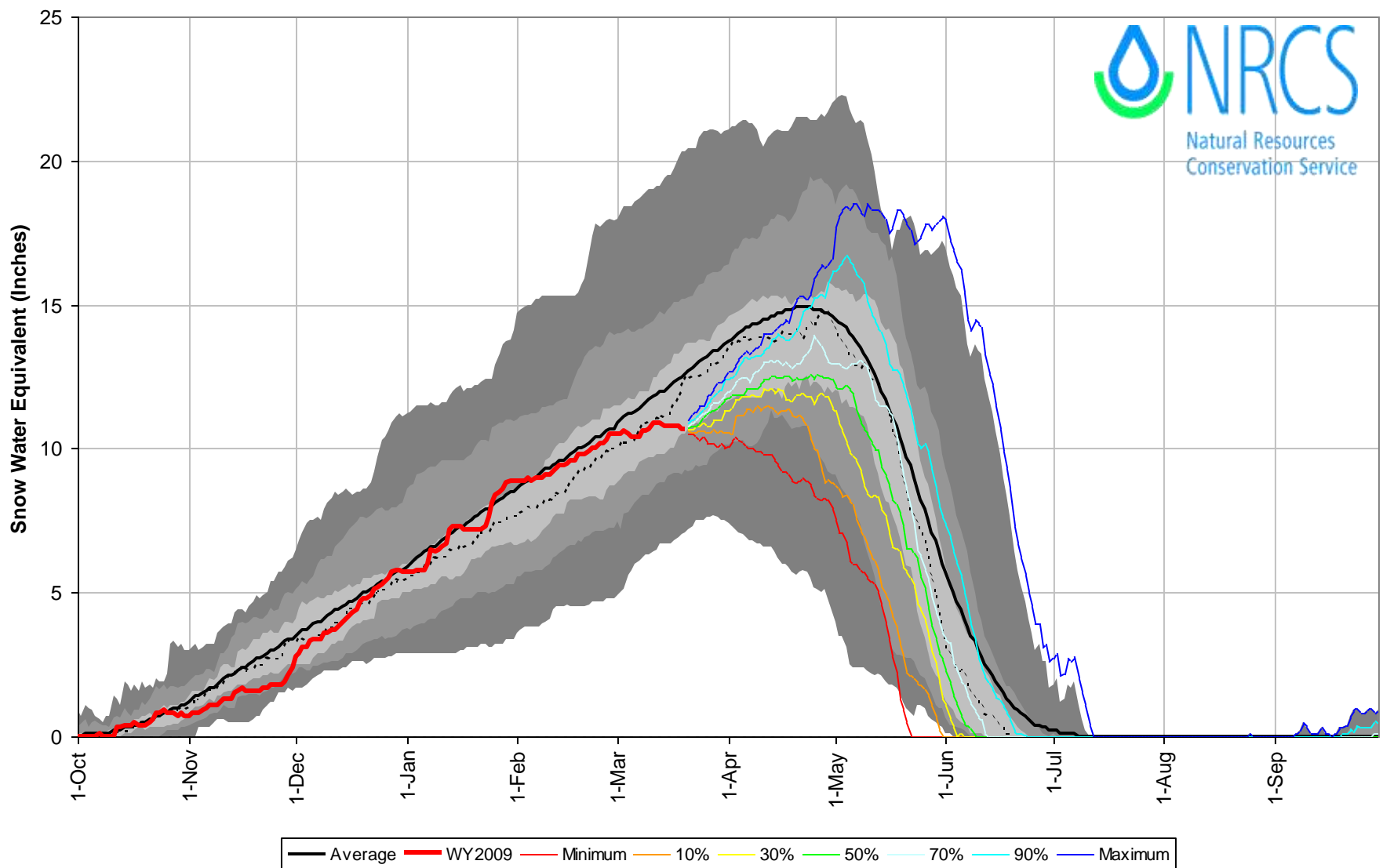

South Platte River Basin High/Low Snowpack Summary

Based on Provisional SNOTEL data as of Mar 20, 2009

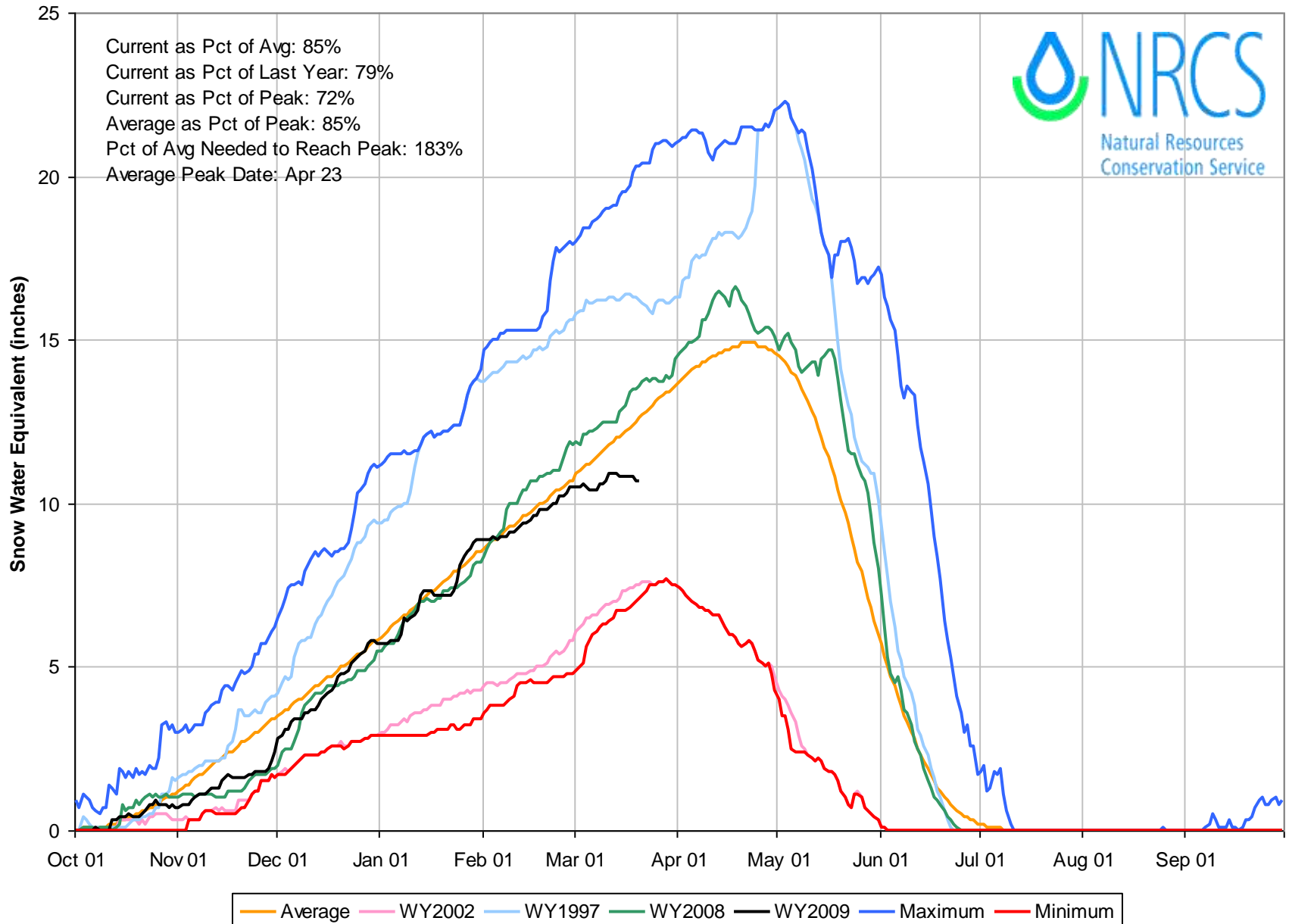

South Platte River Basin High/Low Monthly Precipitation Summary

Based on Provisional SNOTEL data as of Mar 20, 2009

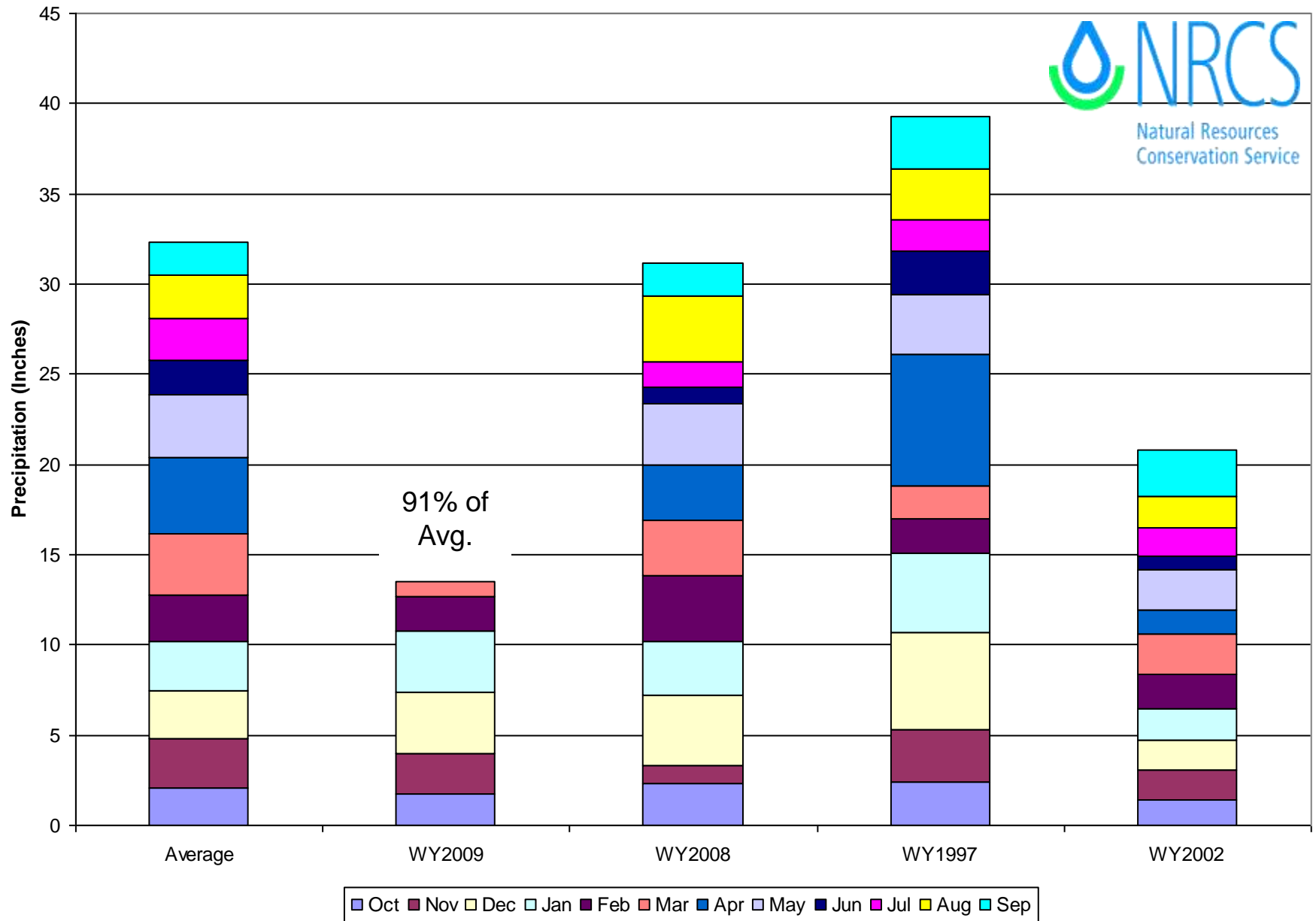

South Platte River Basin Streamflow Forecast Map

Percent of Average



*Provisional Data
Subject to Revision*

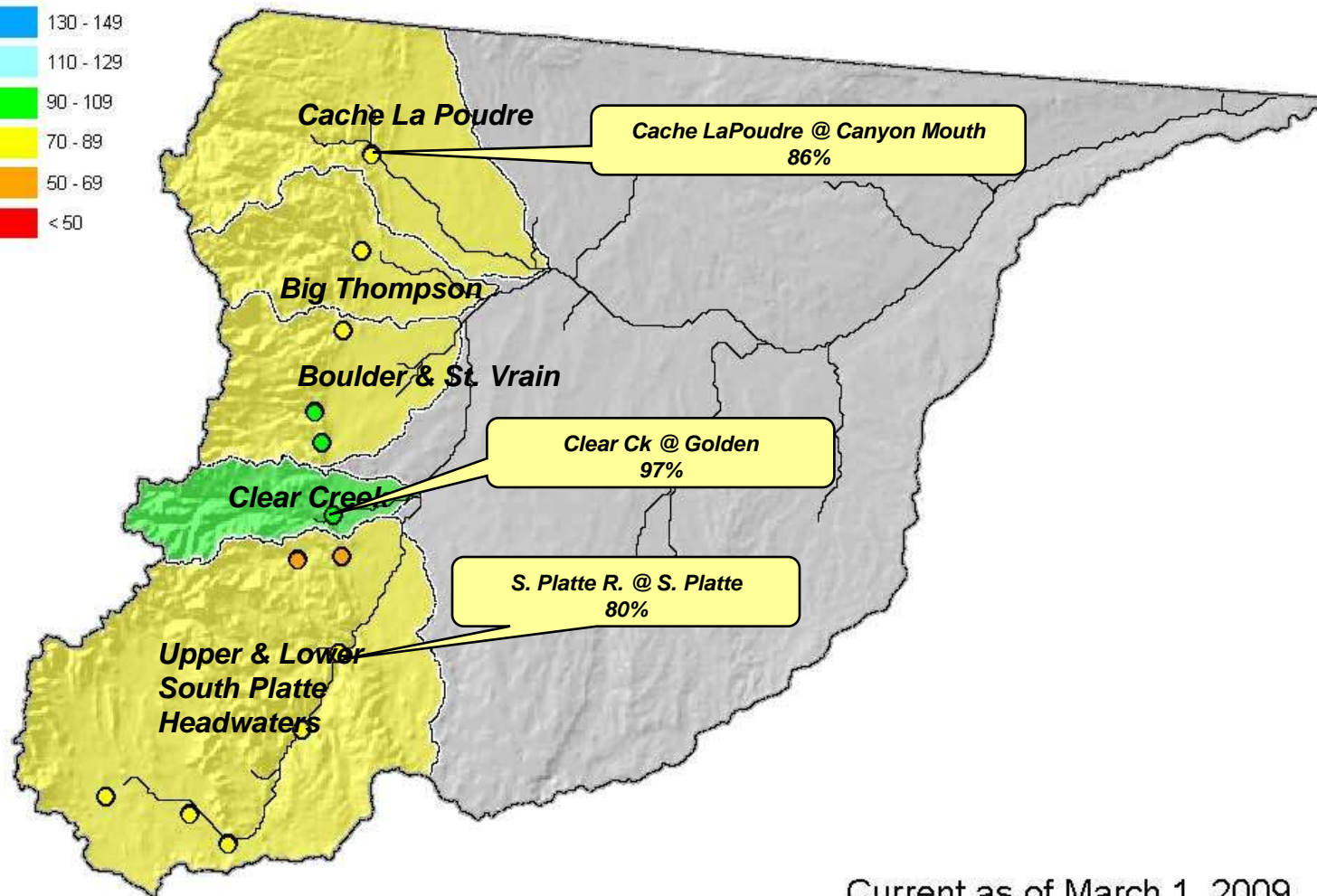

Current as of March 1, 2009

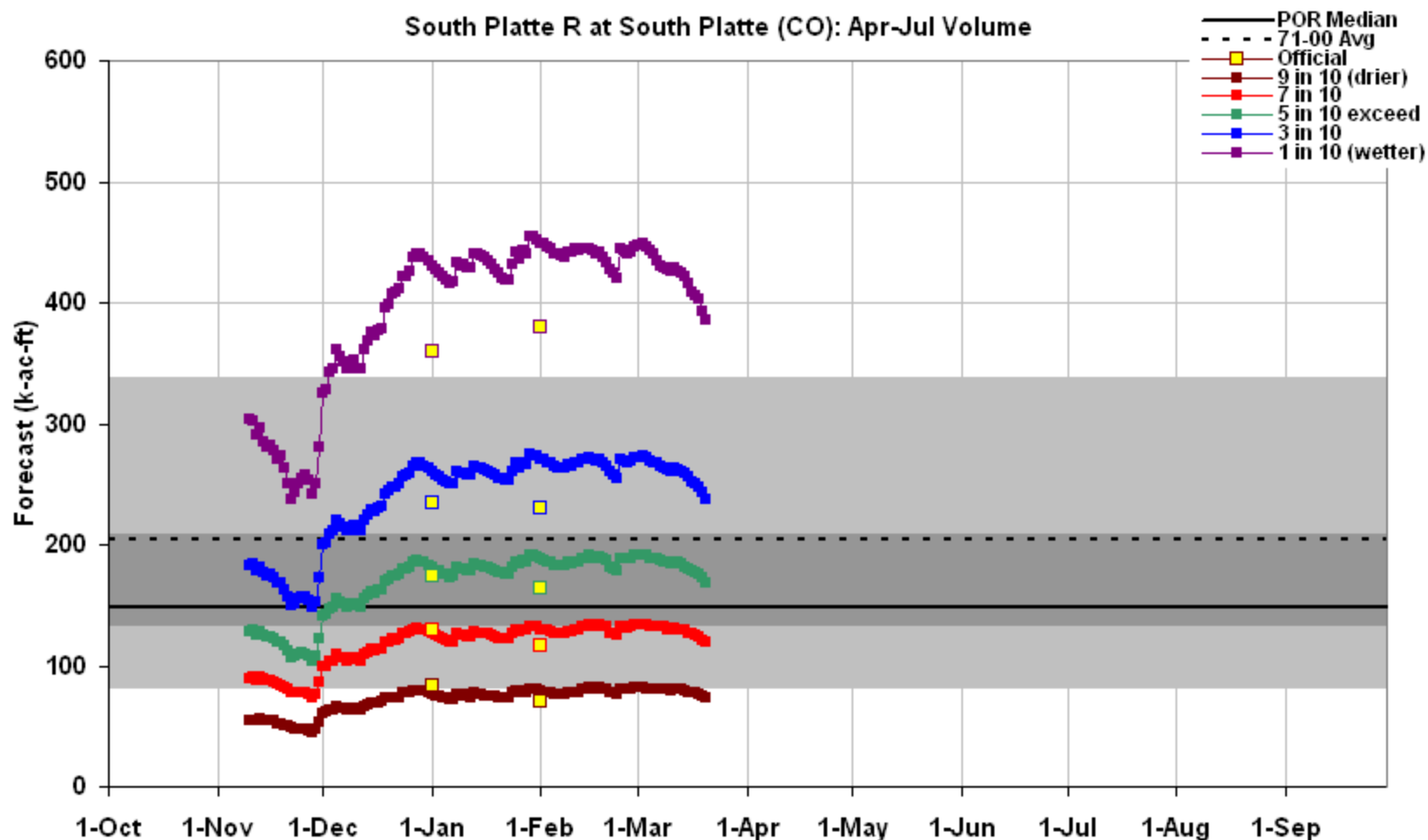

This is an automated product based solely on SNOTEL data, provisional data are subject to change.

This product is a statistically based guidance forecast combining indices of snowpack and precipitation.

Yellow squares are the official outlooks. **Gray background** is the historical period of record variability.

This product does not consider climate information such as El Nino or short range weather forecasts, or a variety of other factors considered in the official forecasts. This product is not meant to replace or supercede the official forecasts produced in coordination with the National Weather Service.

Science Contact: Jim.Marron@por.usda.gov www.wcc.nrcs.usda.gov/lwsf/daily_forecasts.html

Created 6:51 Mar 20 2009



Gunnison River Basin Summary

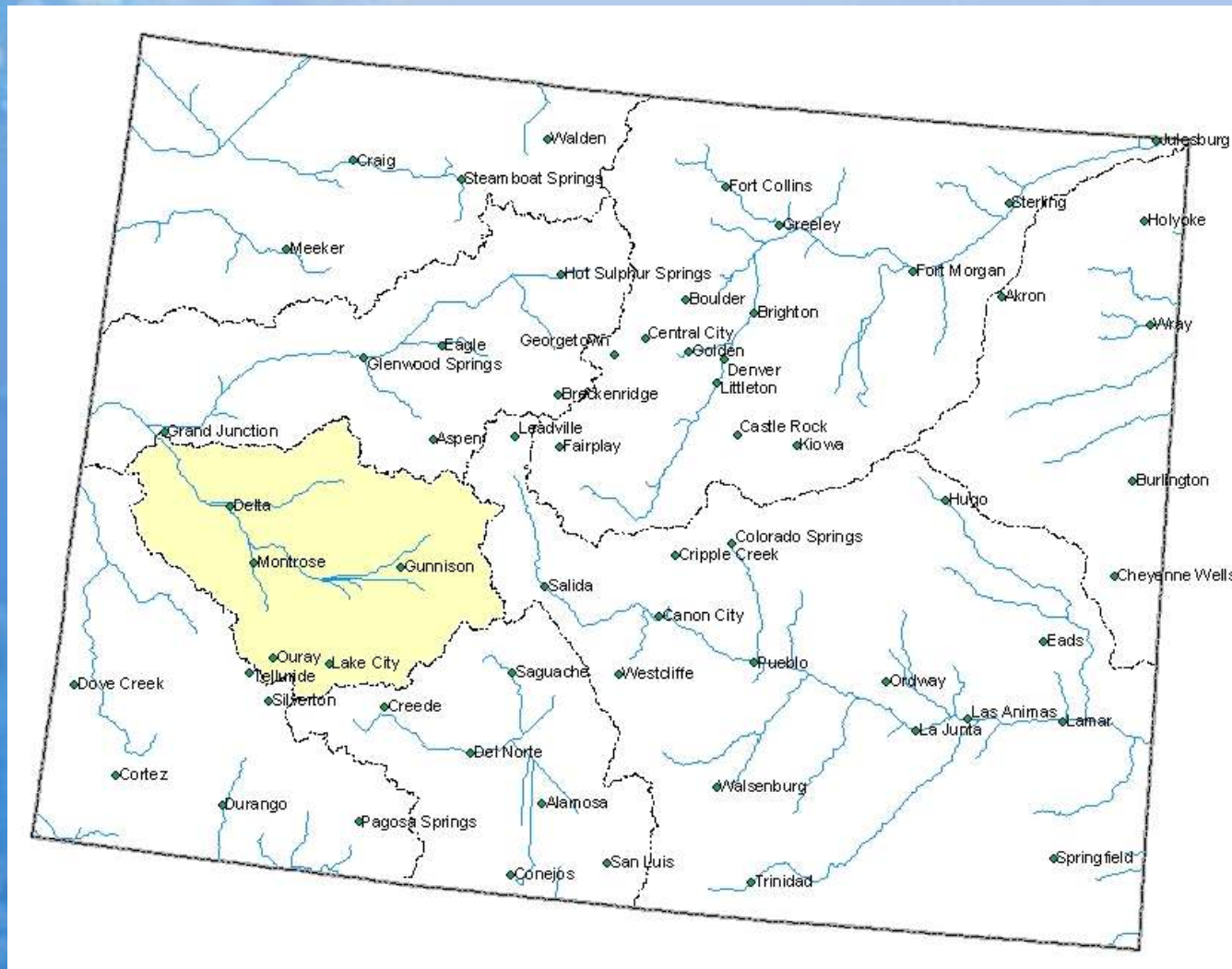

Gunnison River Basin Snowpack Map

Percent of Average

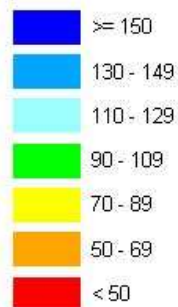

*Provisional Data
Subject to Revision*

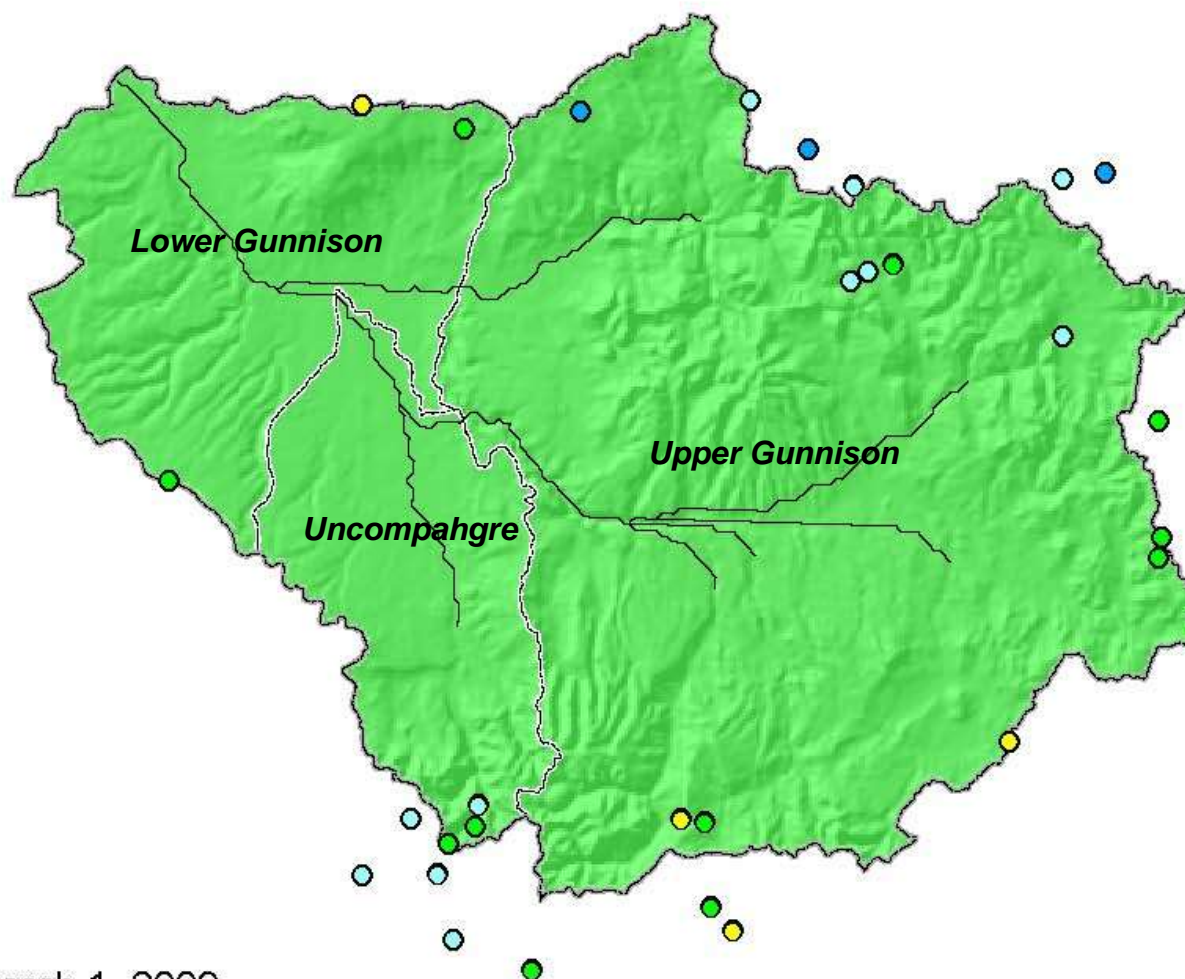

Current as of March 1, 2009

March 1 Total Gunnison River Basin Snowpack

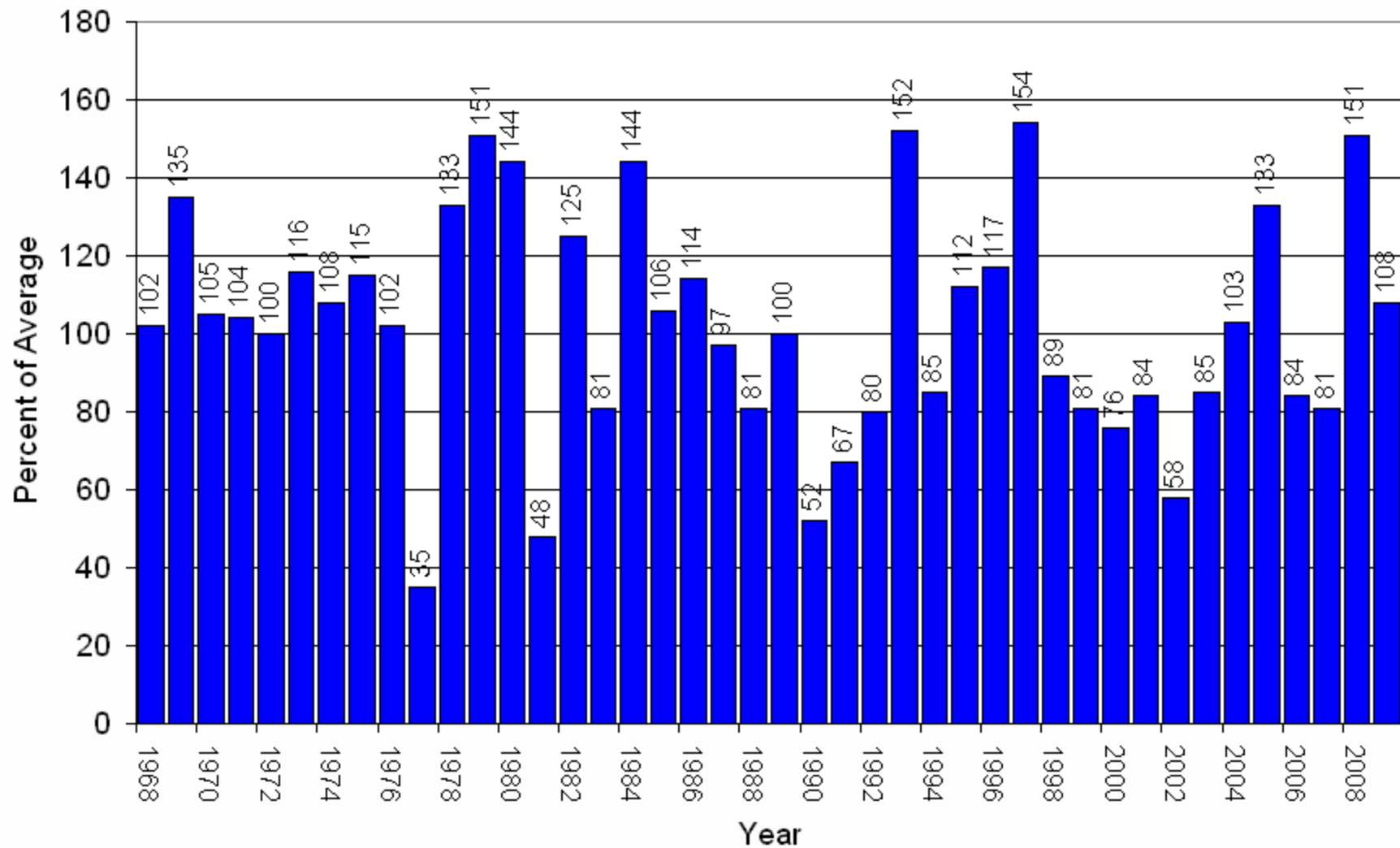

Gunnison River Basin with Non-Exceedence Projections

Based on Provisional SNOTEL Data as of Mar 20, 2009

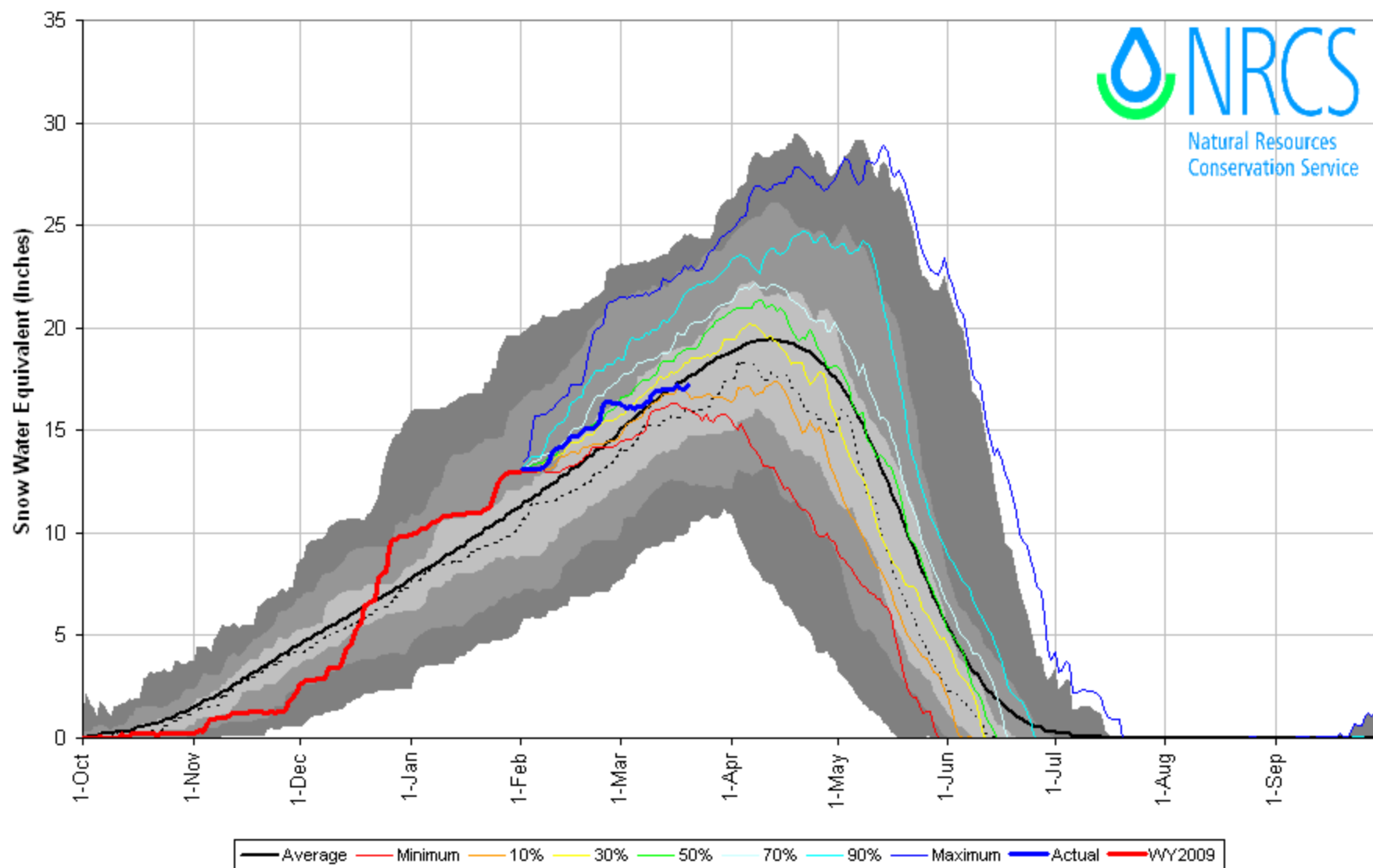

Gunnison River Basin with Non-Exceedence Projections

Based on Provisional SNOTEL Data as of Mar 20, 2009

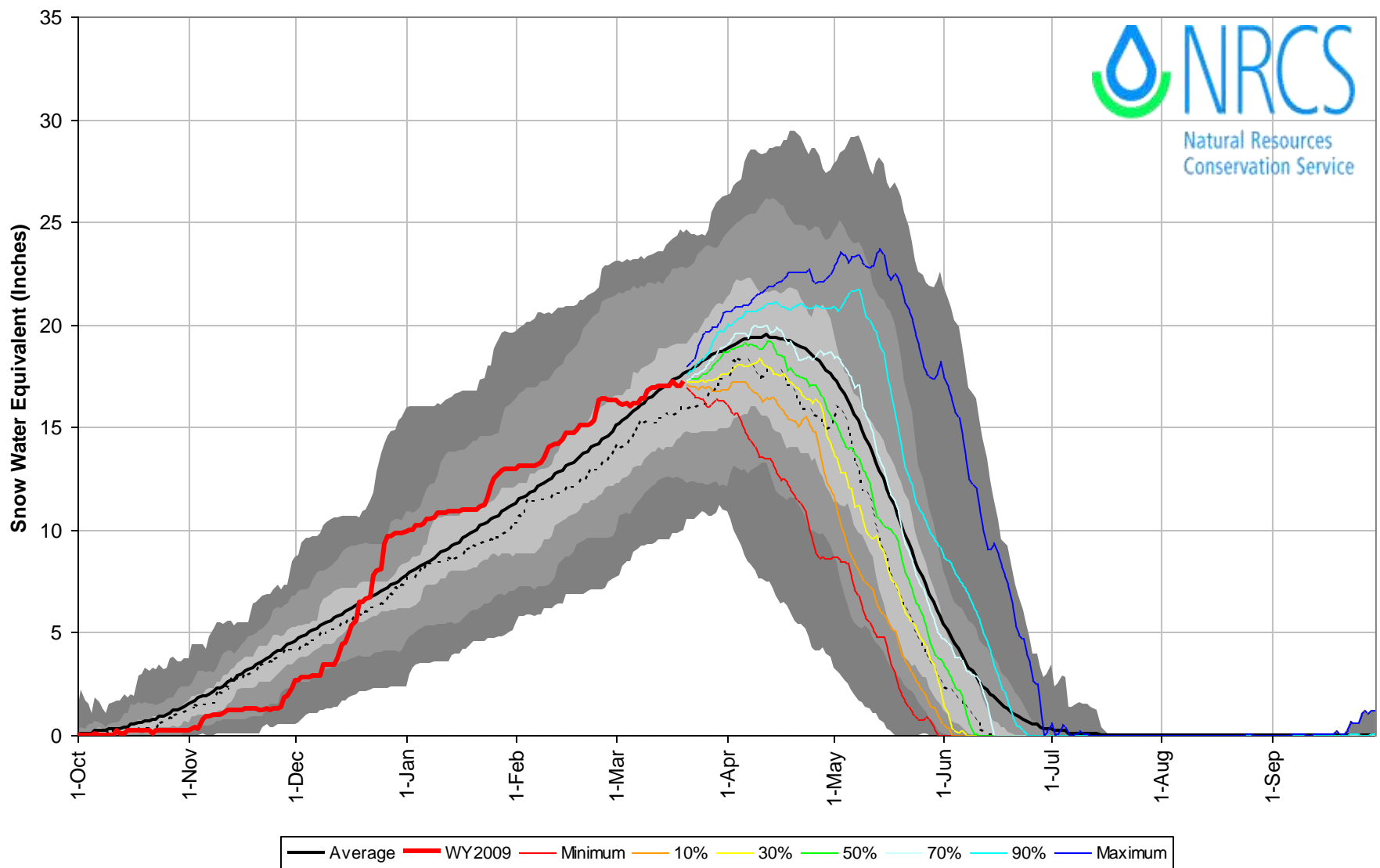

Gunnison River Basin High/Low Snowpack Summary

Based on Provisional SNOTEL data as of Mar 20, 2009

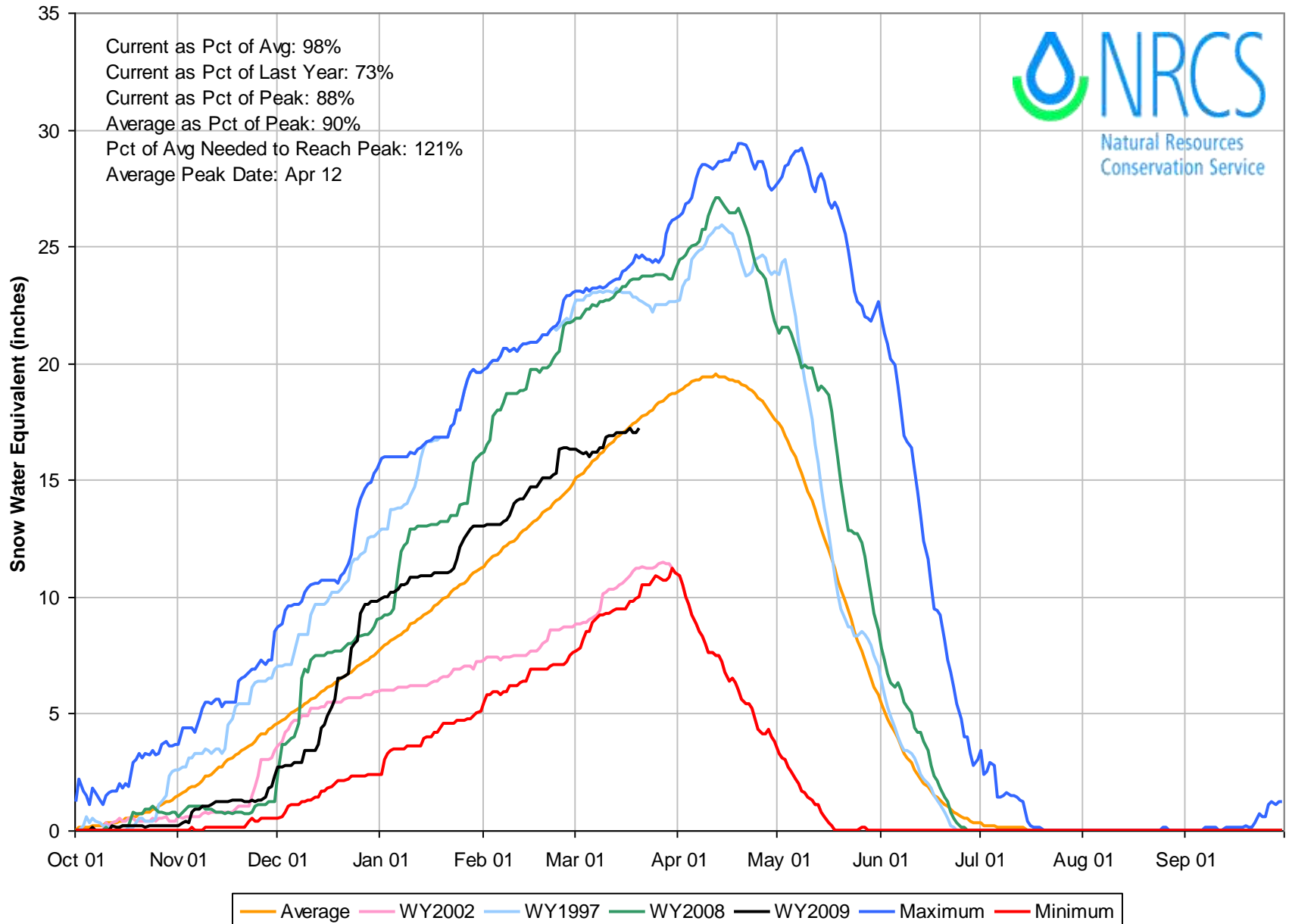

Gunnison River Basin High/Low Monthly Precipitation Summary

Based on Provisional SNOTEL data as of Mar 20, 2009

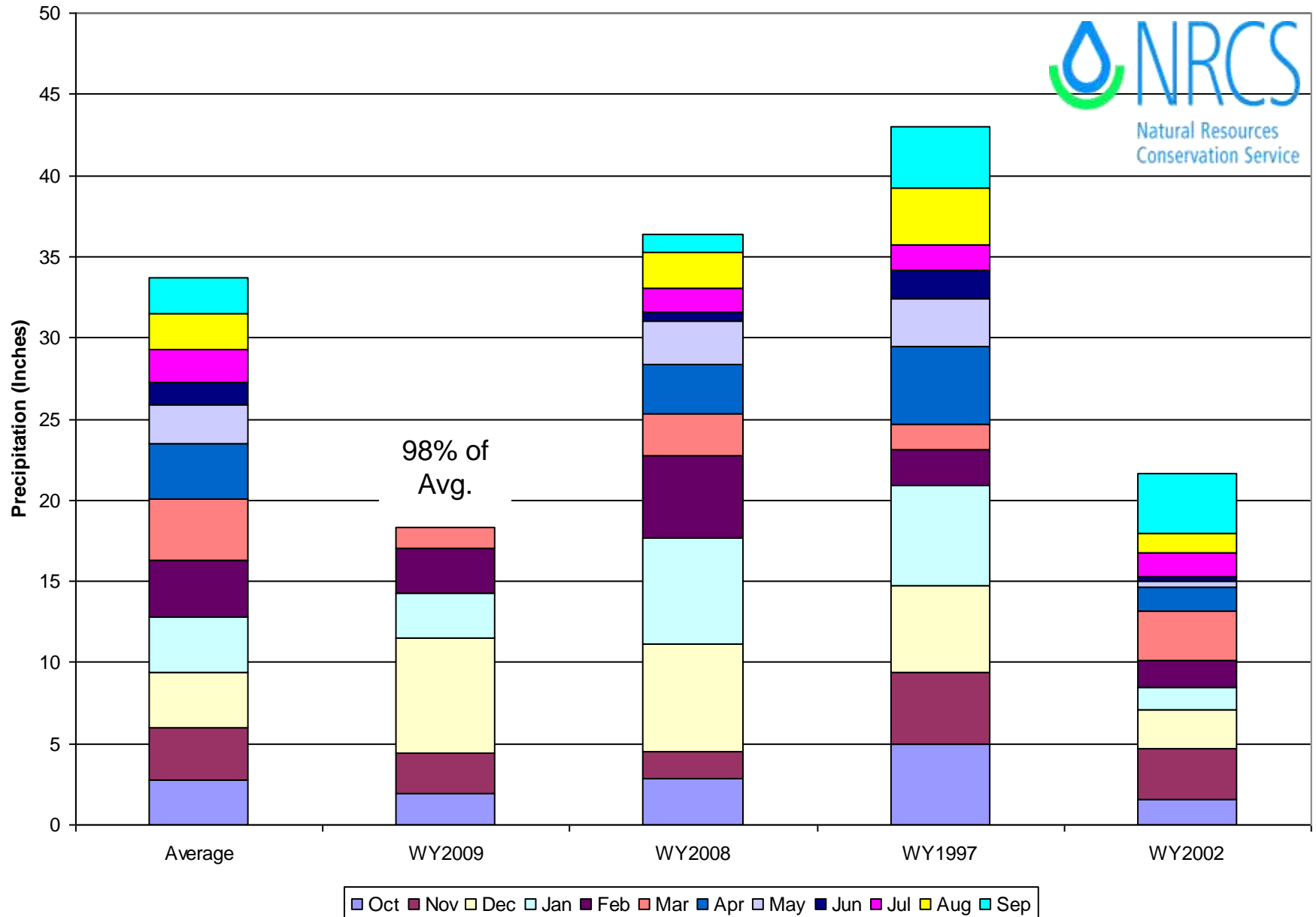

Gunnison River Basin Streamflow Forecast Map

Percent of Average



*Provisional Data
Subject to Revision*

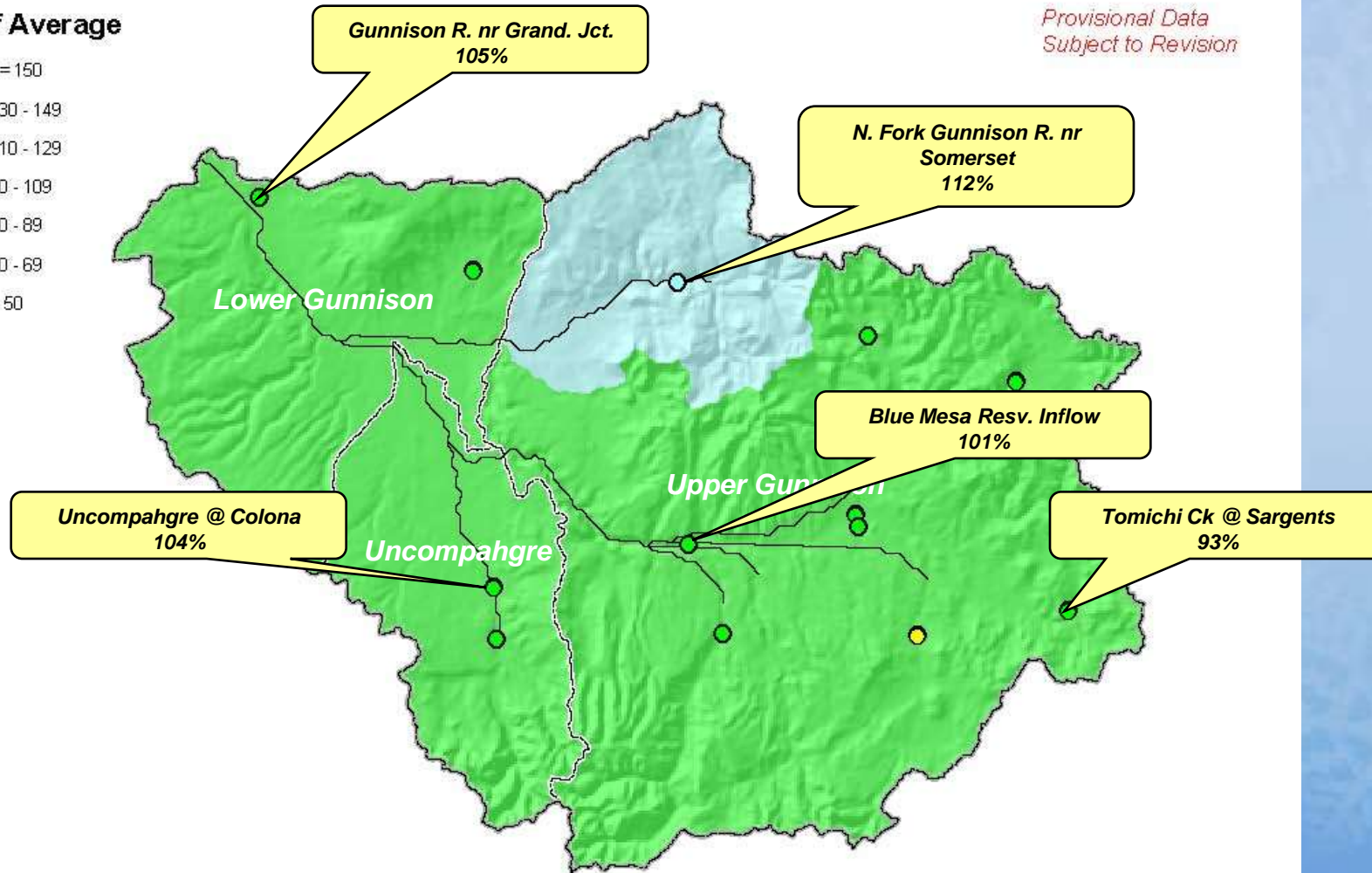

Current as of March 1, 2009

Blue Mesa Reservoir Inflow (co): Apr-Jul Volume

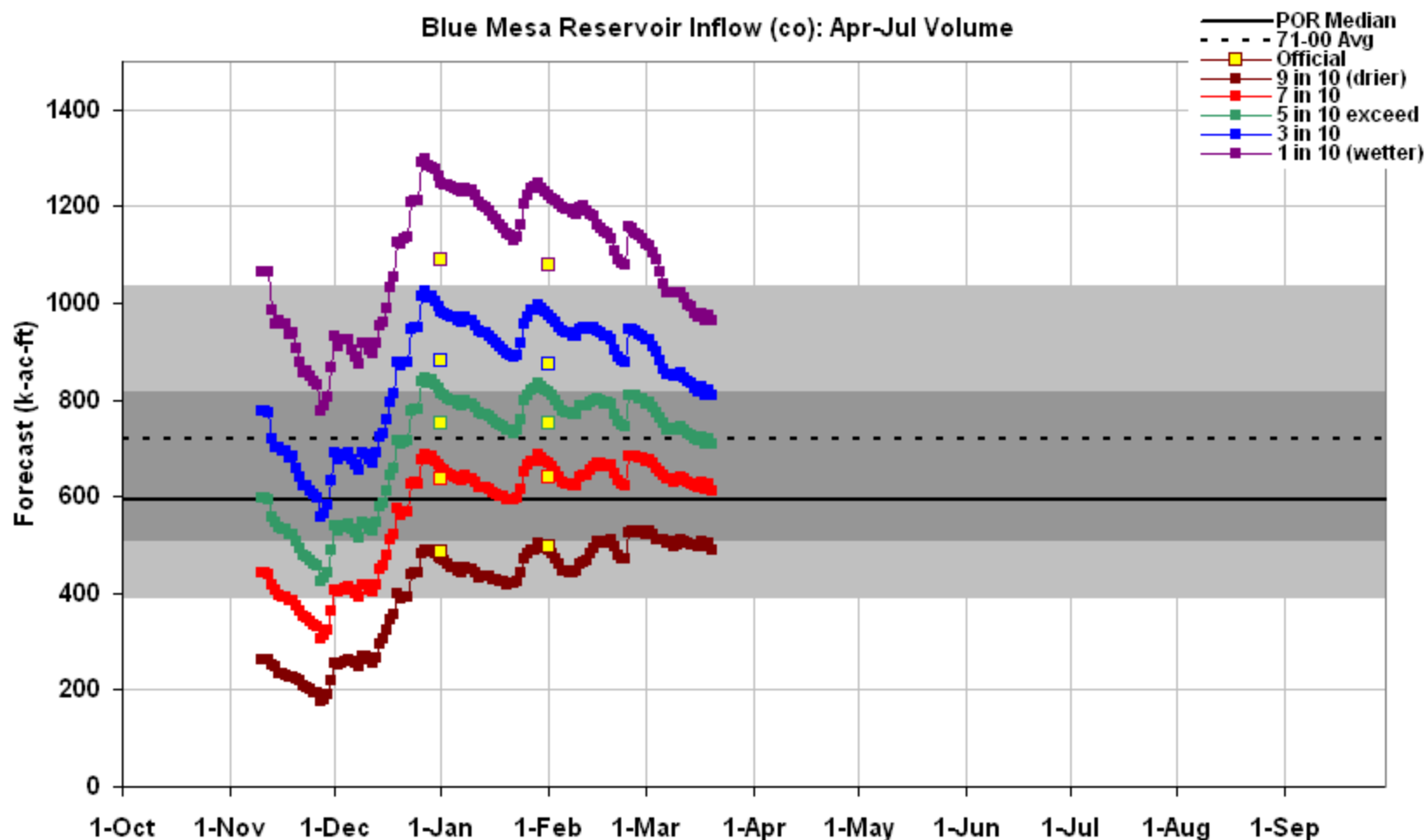

This is an automated product based solely on SNOTEL data, provisional data are subject to change.

This product is a statistically based guidance forecast combining indices of snowpack and precipitation.

Yellow squares are the official outlooks. **Gray background** is the historical period of record variability.

This product does not consider climate information such as El Nino or short range weather forecasts, or a variety of other factors considered in the official forecasts. This product is not meant to replace or supercede the official forecasts produced in coordination with the National Weather Service.

Science Contact: Jim.Marron@por.usda.gov www.wcc.nrcs.usda.gov/wsf/daily_forecasts.html

Created 7:00 Mar 20 2009



San Miguel, Dolores, Animas & San Juan River Basins Summary

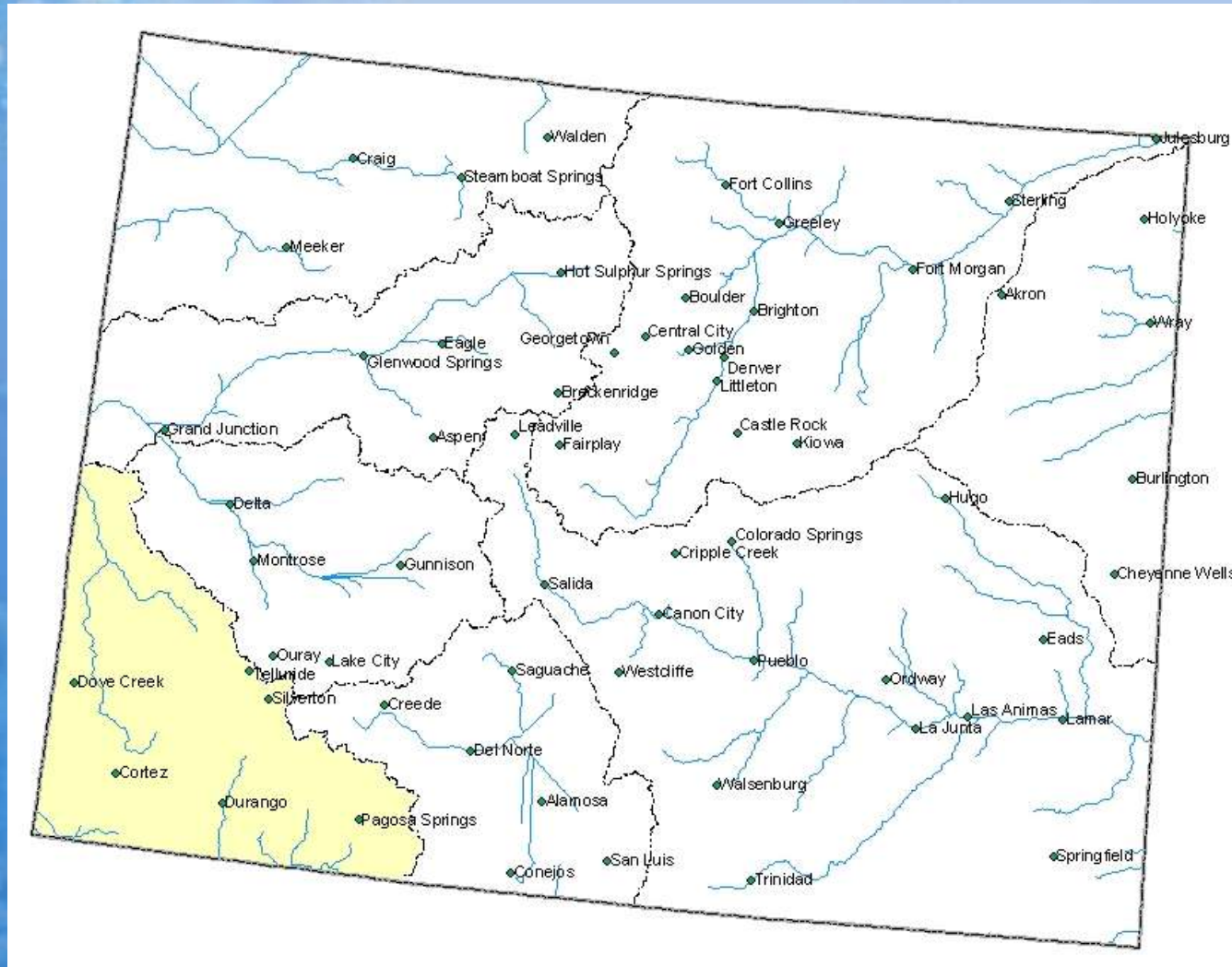

San Miguel, Dolores, Animas and San Juan River Basins Snowpack Map

Percent of Average

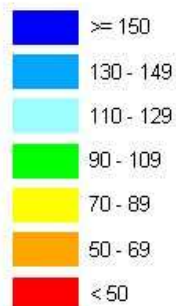

*Provisional Data
Subject to Revision*

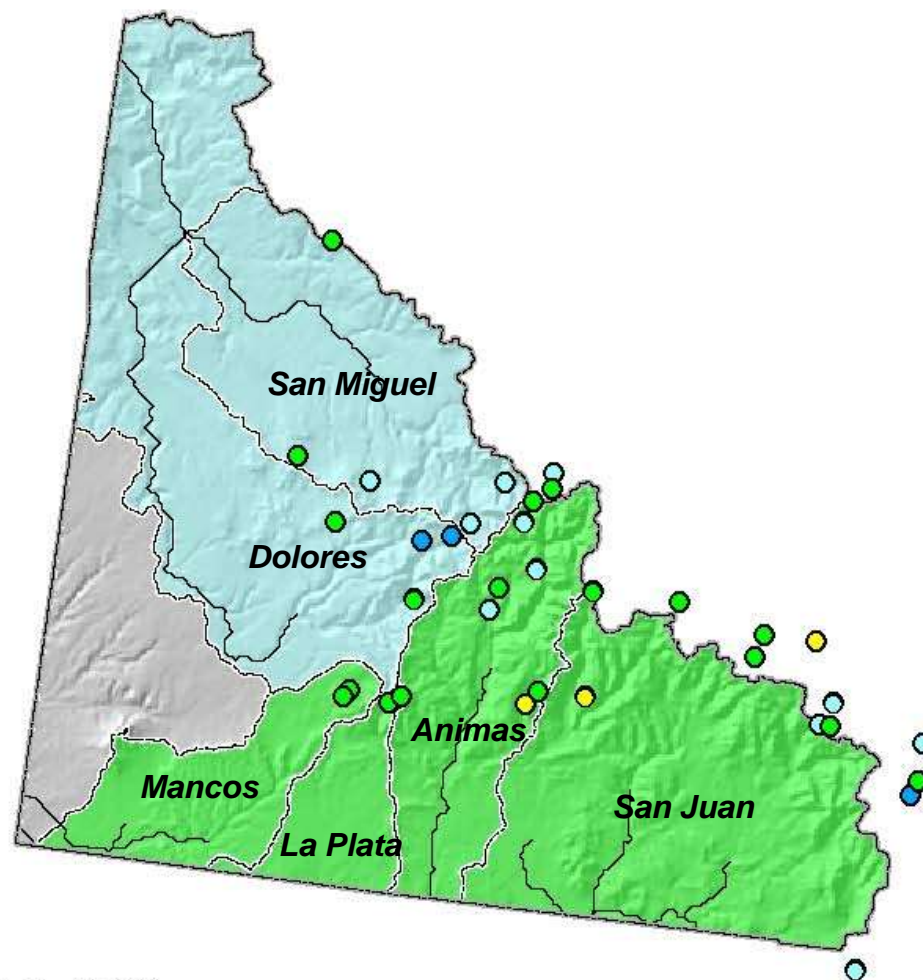

Current as of March 1, 2009

March 1 Total San Miguel, Dolores, Animas & San Juan River Basins Snowpack

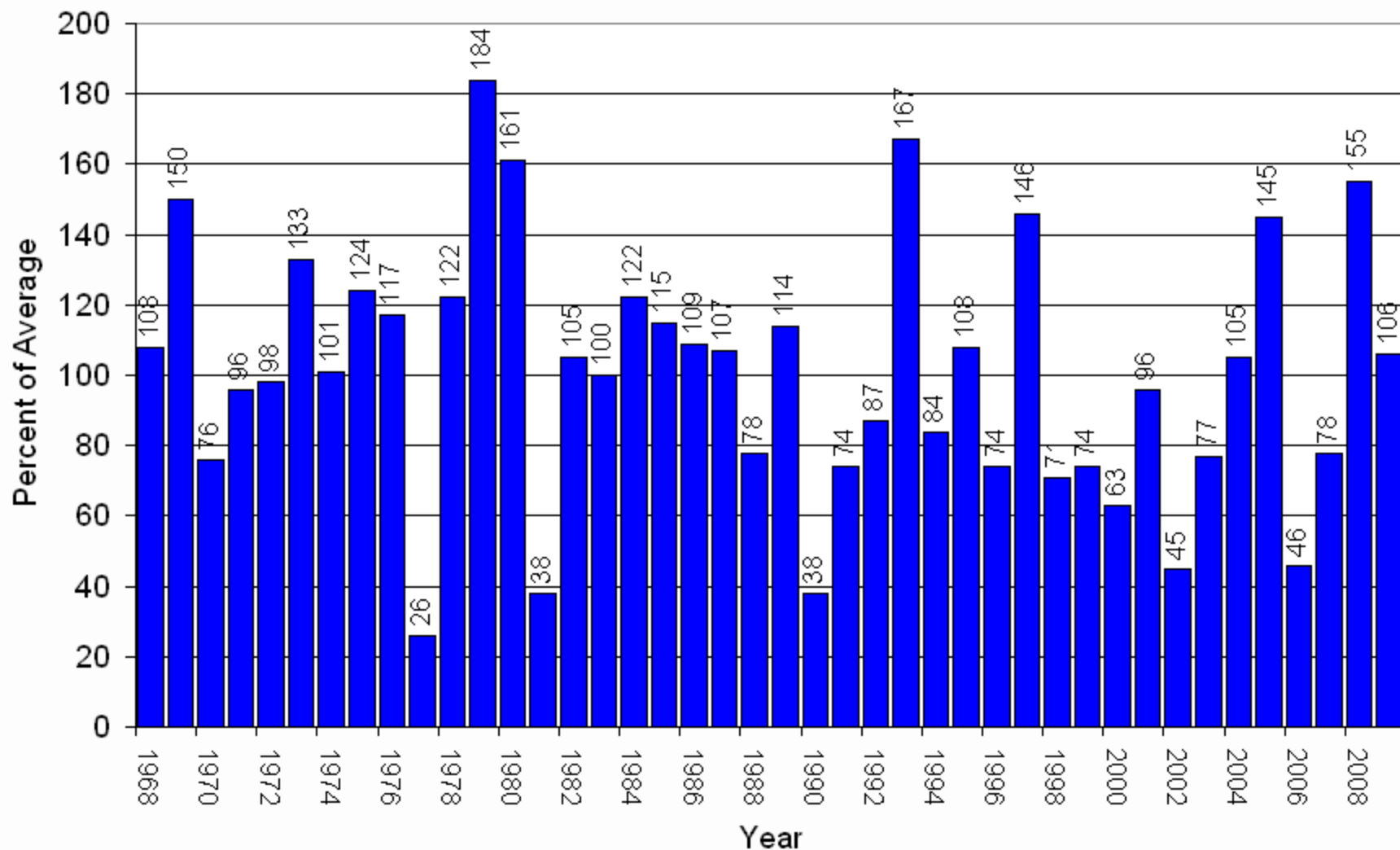

San Miguel, Dolores, Animas & San Juan River Basins with Non-Exceedence Projections

Based on Provisional SNOTEL Data as of Mar 20, 2009

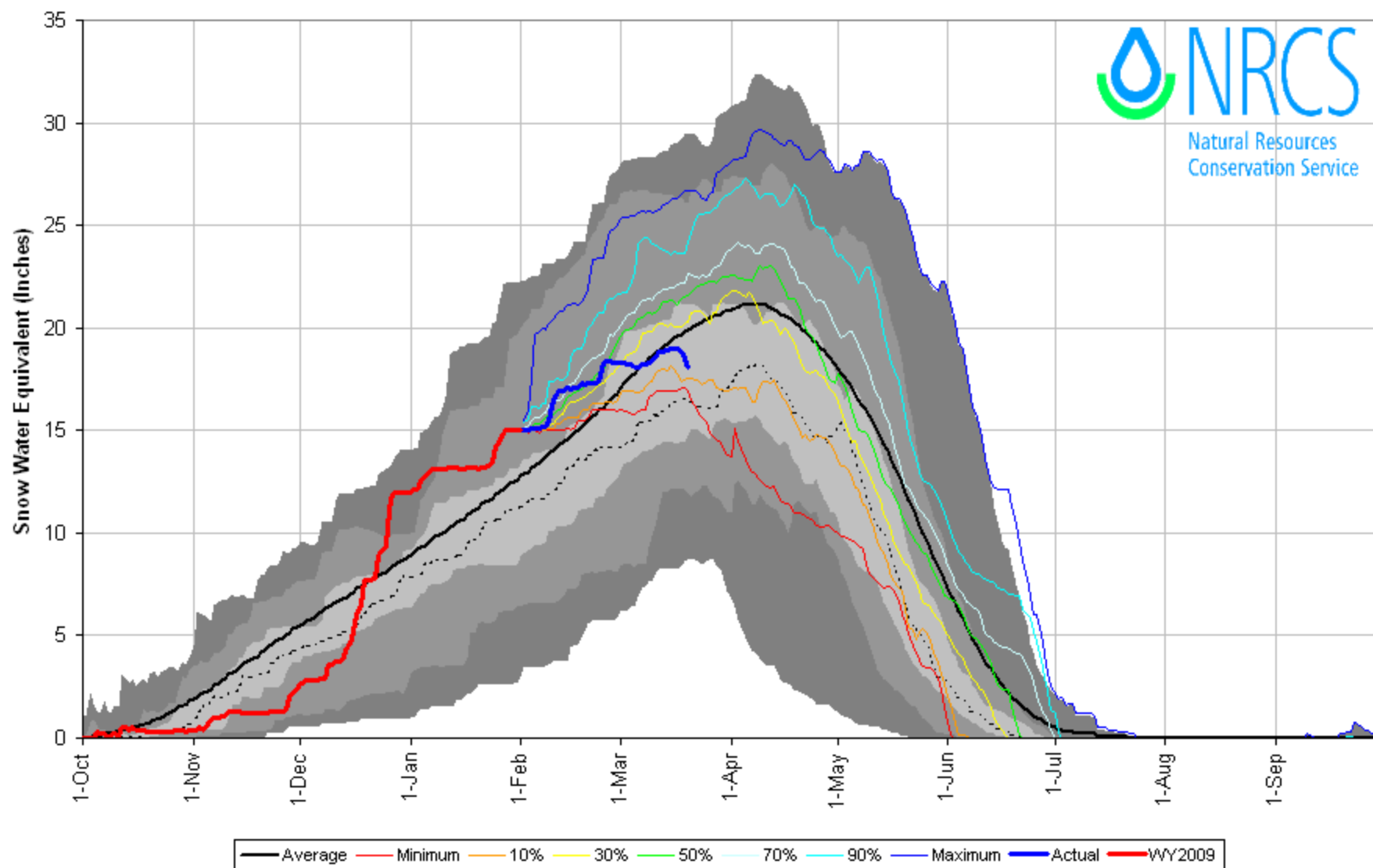

San Miguel, Dolores, Animas & San Juan River Basins with Non-Exceedence Projections

Based on Provisional SNOTEL Data as of Mar 20, 2009

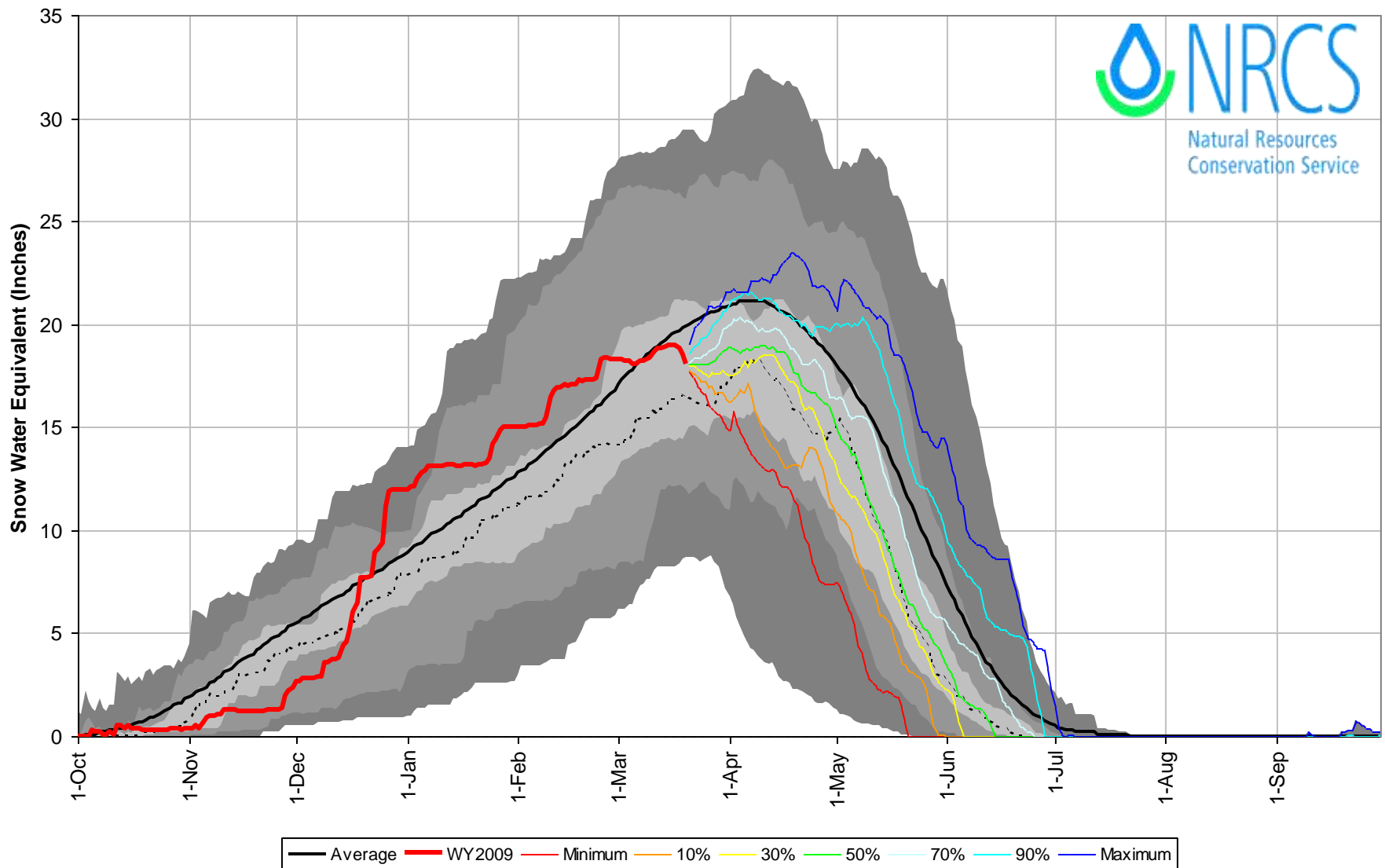

San Miguel, Dolores, Animas & San Juan River Basins High/Low Snowpack Summary

Based on Provisional SNOTEL data as of Mar 20, 2009

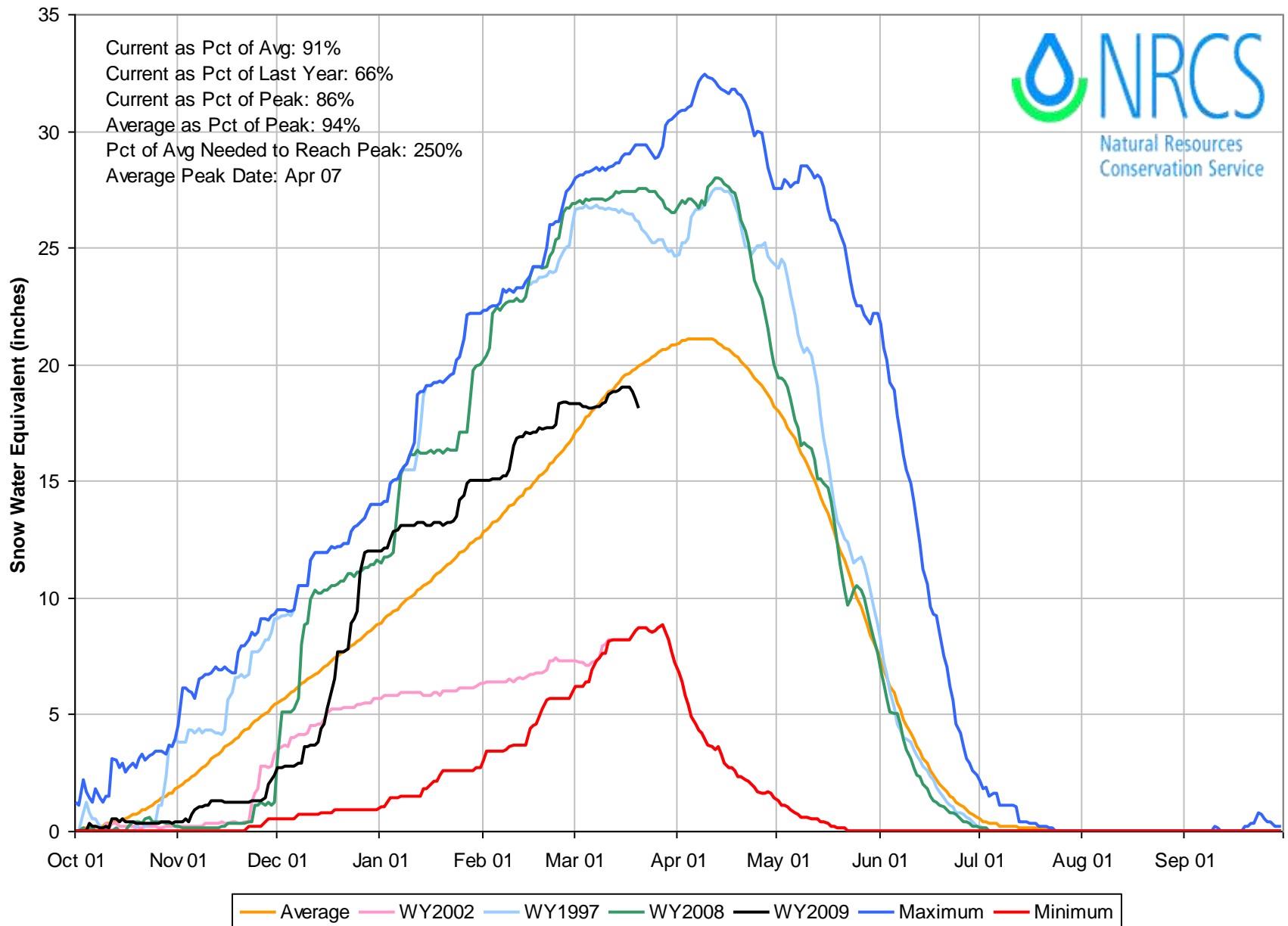

San Miguel, Dolores, Animas and San Juan River Basins High/Low Monthly Precipitation Summary

Based on Provisional SNOTEL data as of Mar 20, 2009

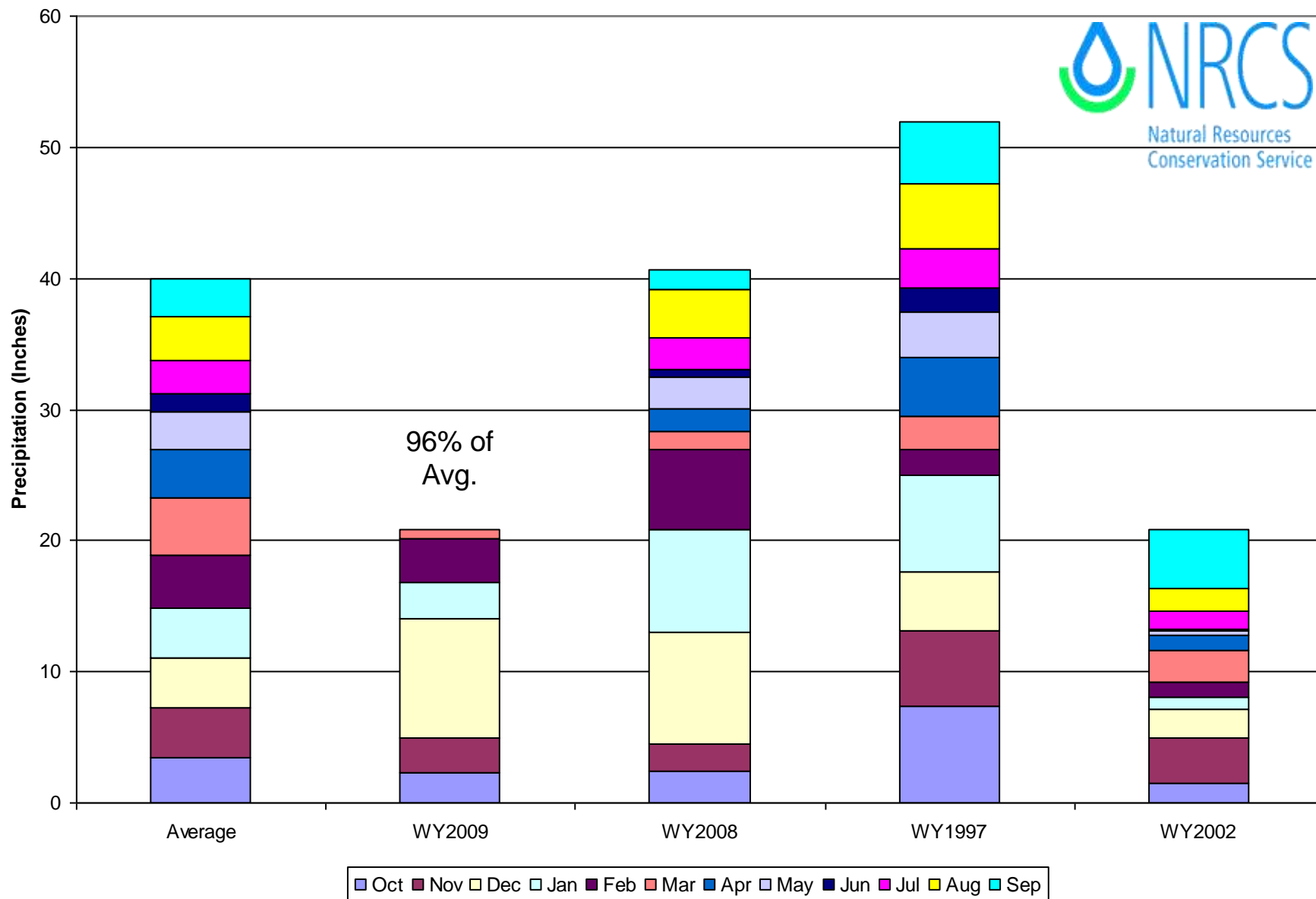

San Miguel, Dolores, Animas and San Juan River Basins Streamflow Forecast Map

Percent of Average

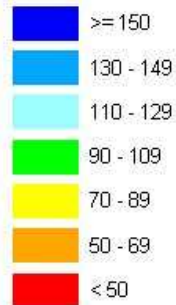

*Provisional Data
Subject to Revision*

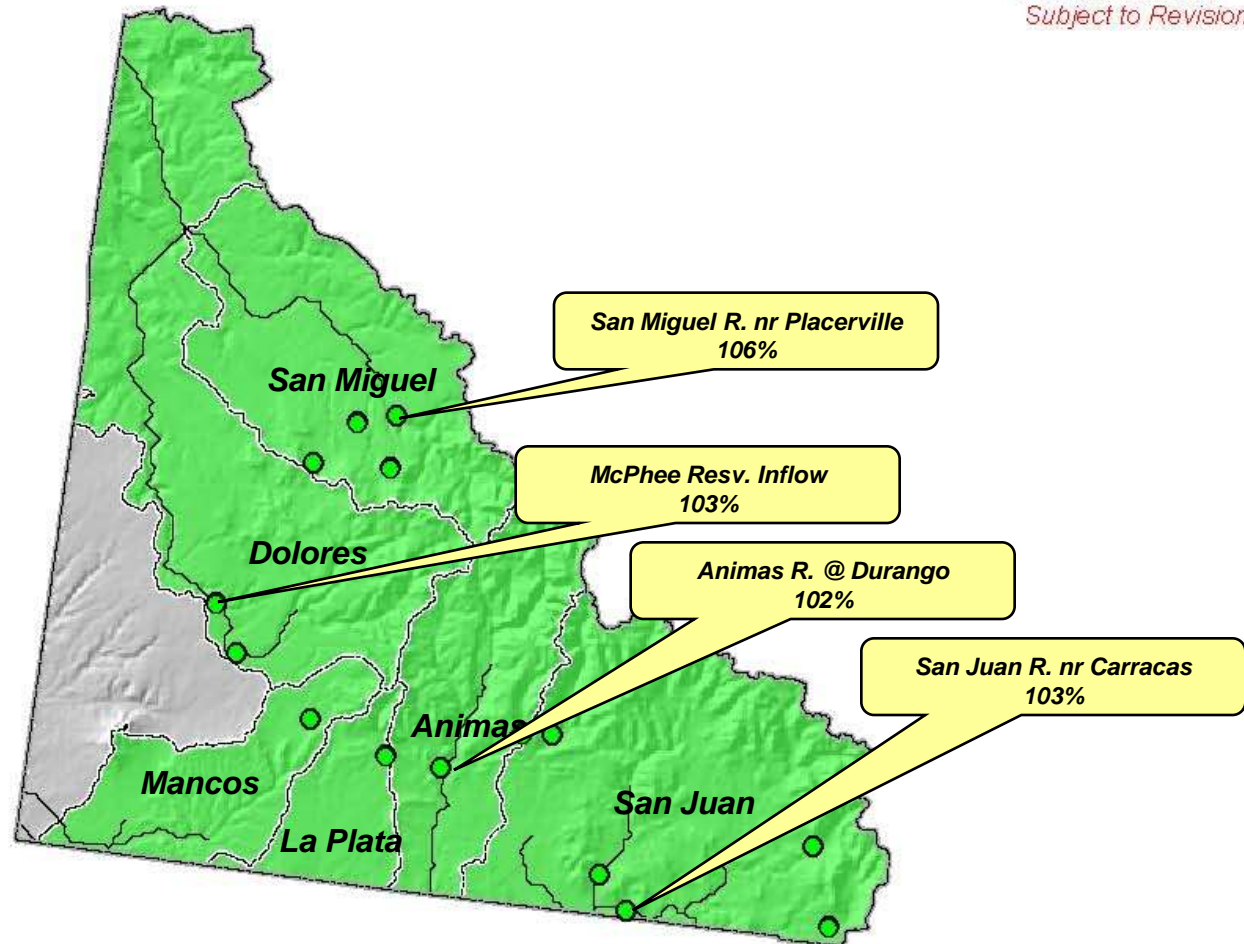

Current as of March 1, 2009

San Juan River nr Carracas (CO): Apr-Jul Volume

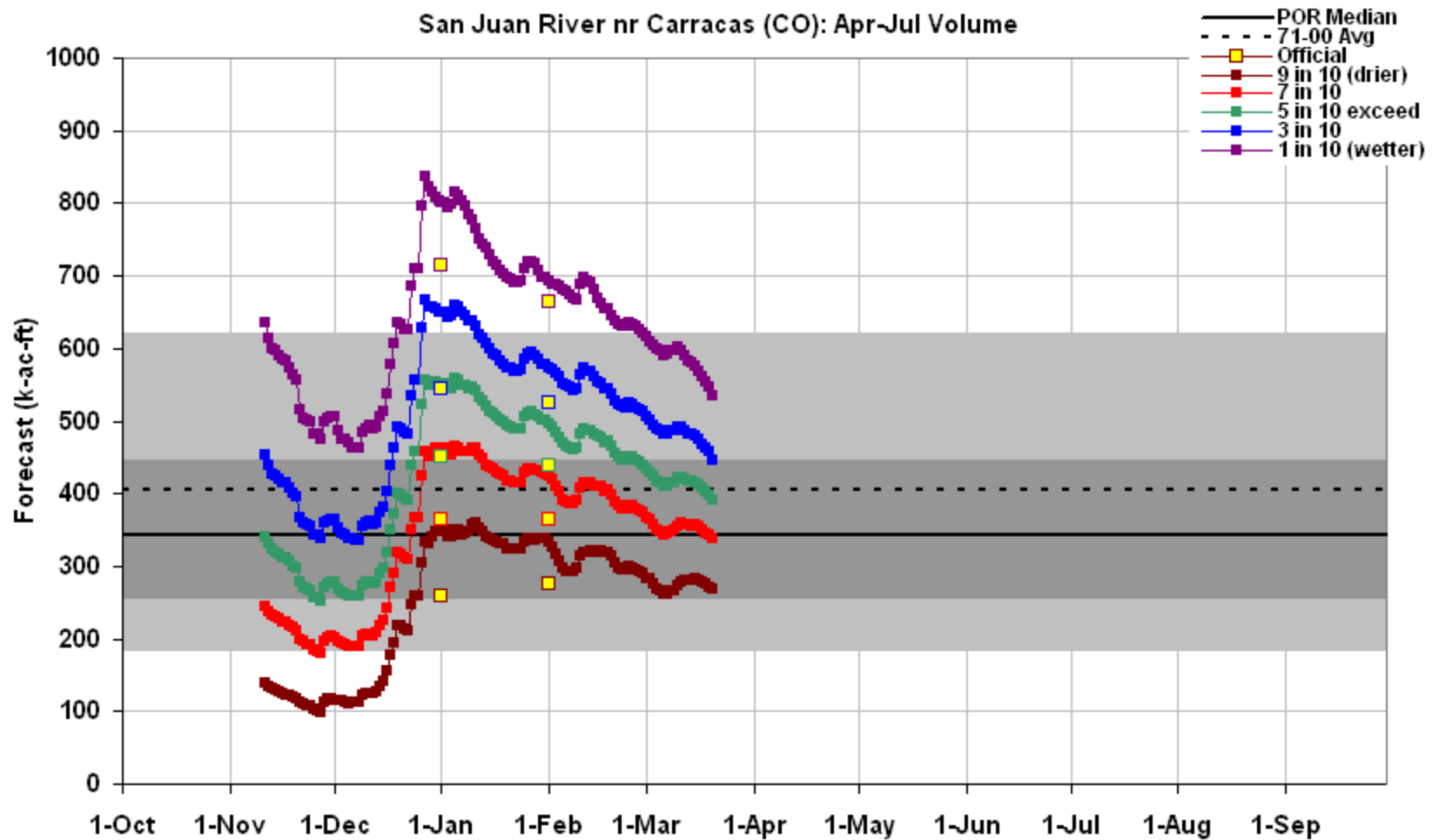

This is an automated product based solely on SNOTEL data, provisional data are subject to change.

This product is a statistically based guidance forecast combining indices of snowpack and precipitation.

Yellow squares are the official outlooks. **Gray background** is the historical period of record variability.

This product does not consider climate information such as El Nino or short range weather forecasts, or a variety of other factors considered in the official forecasts. This product is not meant to replace or supercede the official forecasts produced in coordination with the National Weather Service.

Science Contact: Jim.Marron@por.usda.gov www.wcc.nrcs.usda.gov/wsf/daily_forecasts.html

Created 7:08 Mar 20 2009



Upper Rio Grande Basin Summary

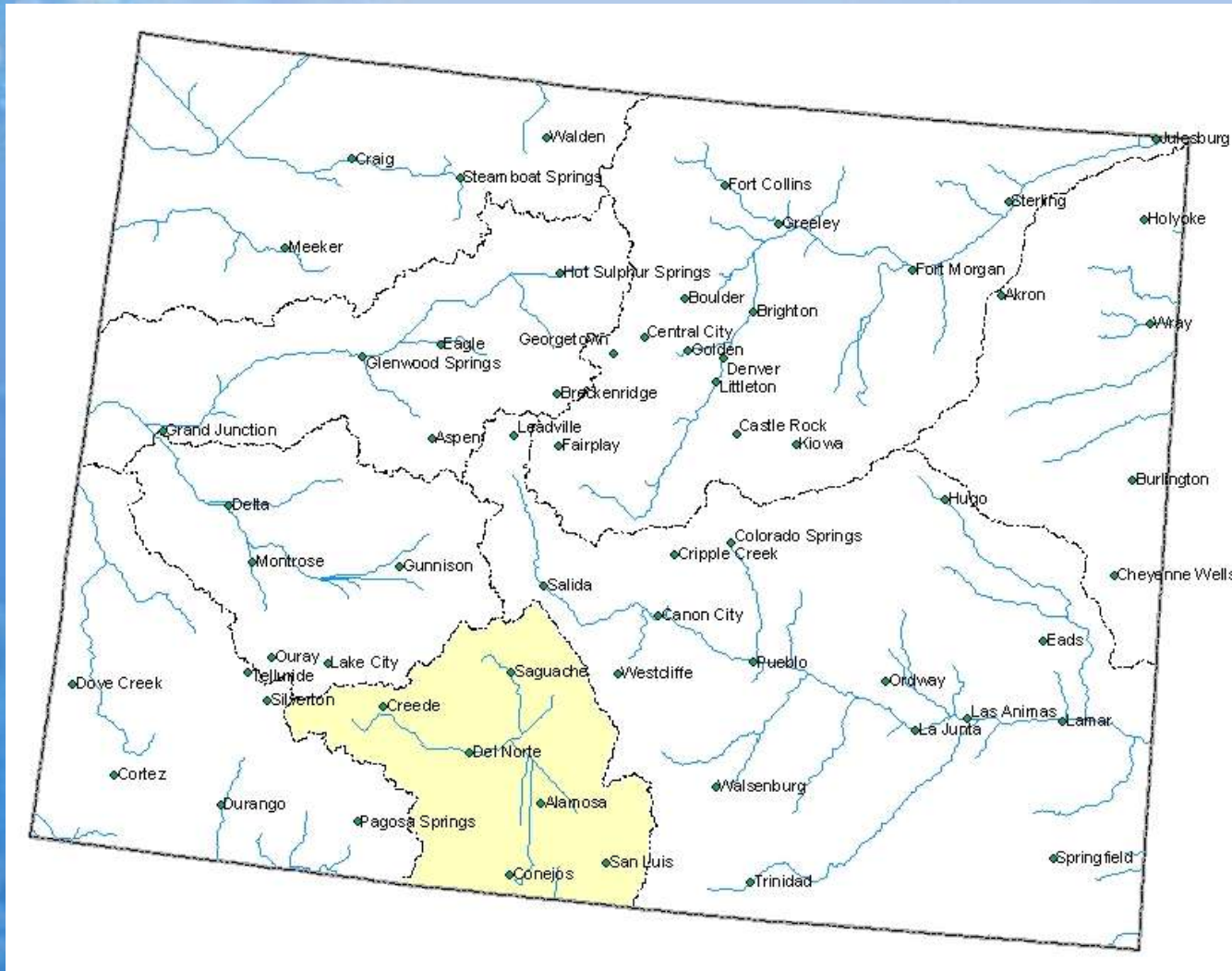

Upper Rio Grande Basin Snowpack Map

Percent of Average

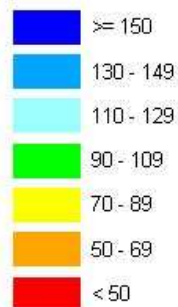

*Provisional Data
Subject to Revision*

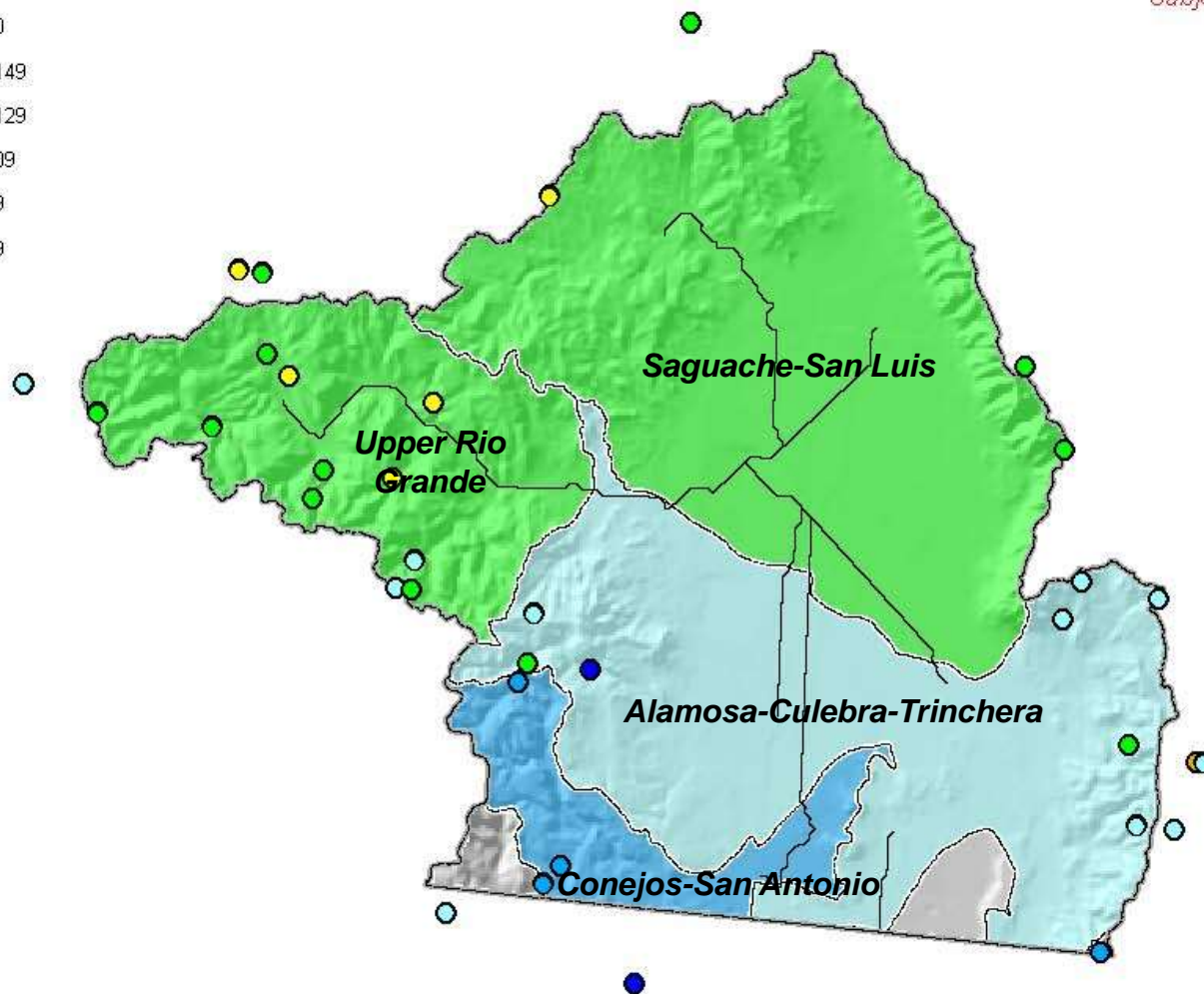

Current as of March 1, 2009

March 1 Total Upper Rio Grande Basin Snowpack

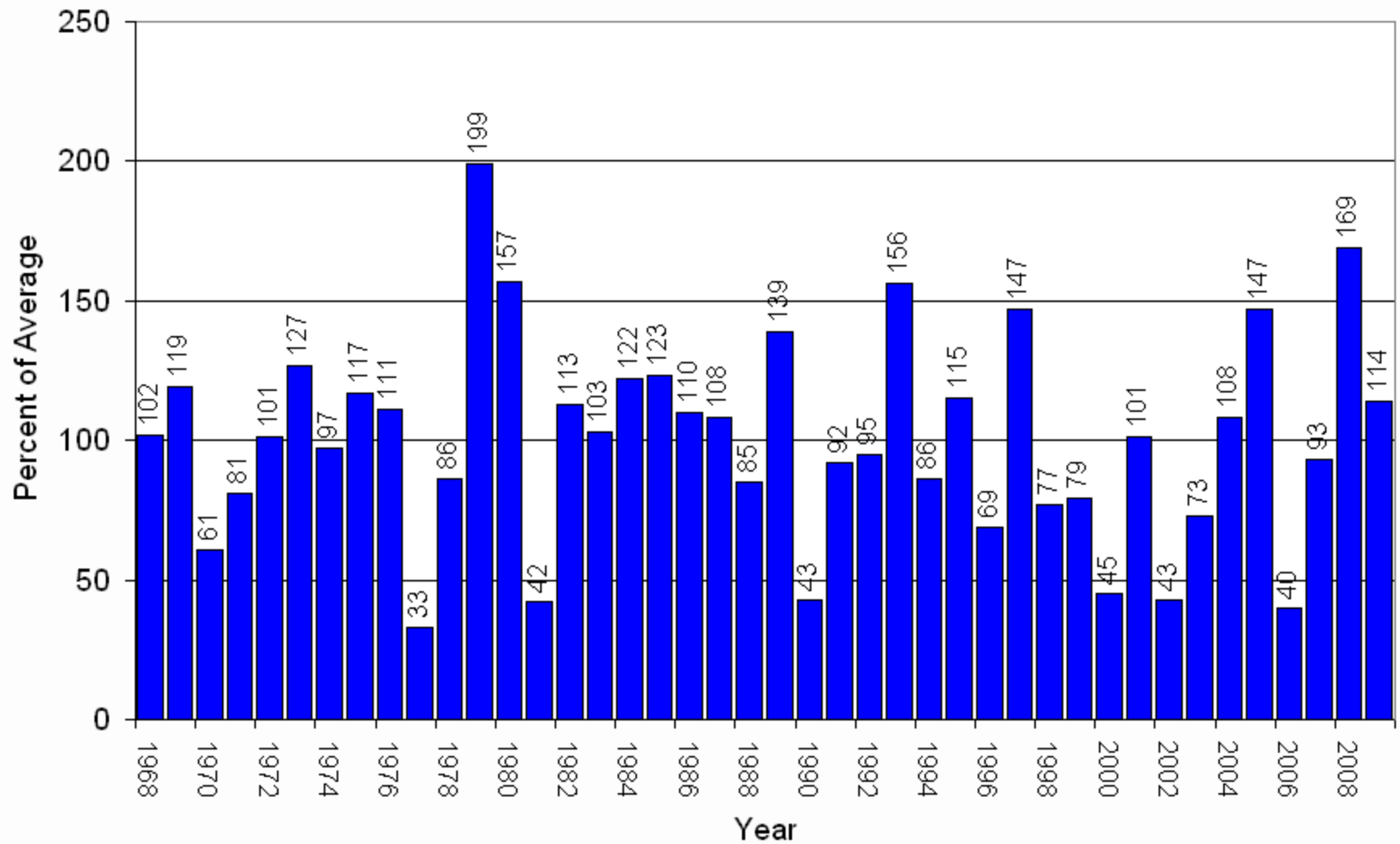

Upper Rio Grande Basin with Non-Exceedence Projections

Based on Provisional SNOTEL Data as of Mar 20, 2009

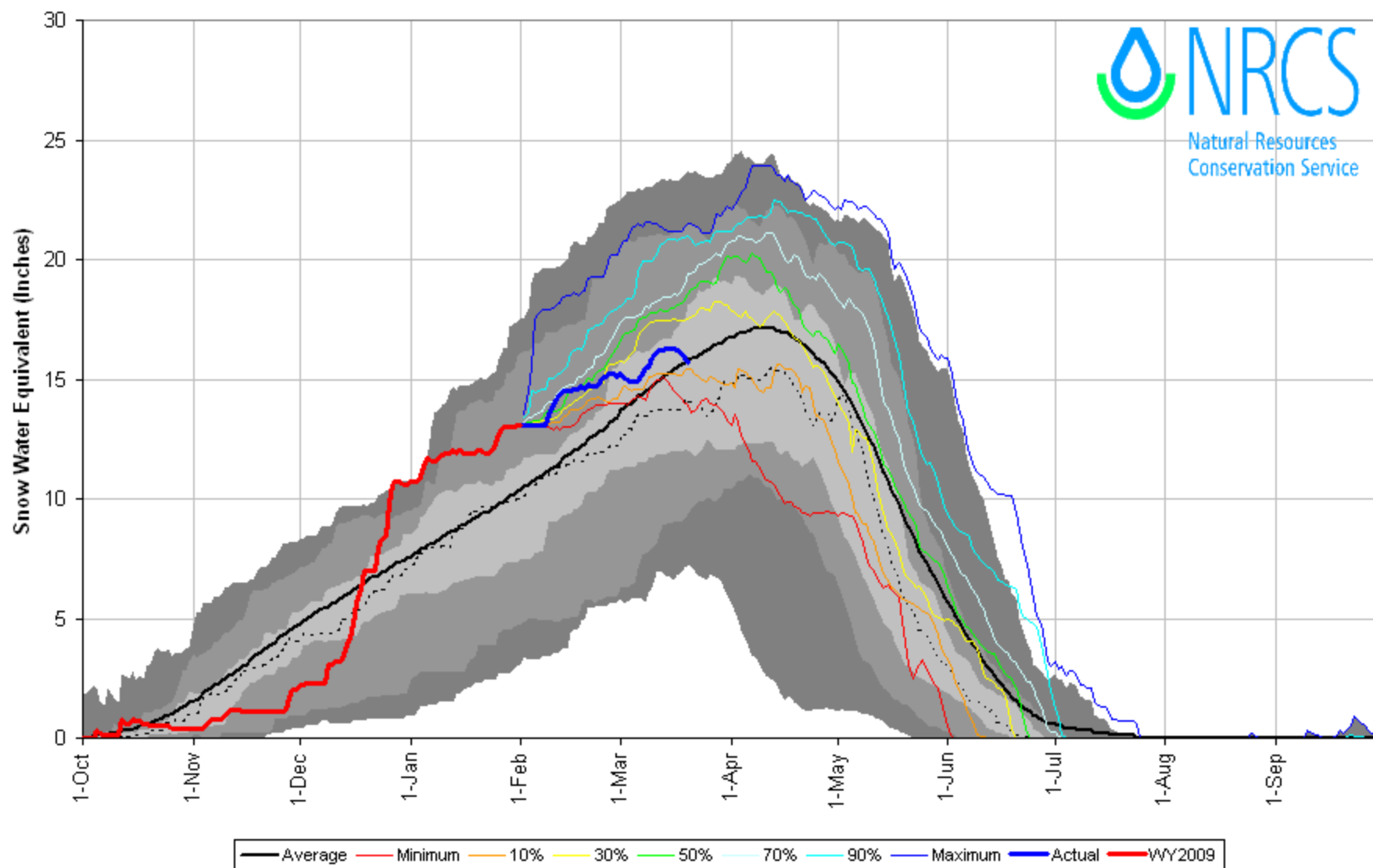

Based on Provisional SNOTEL Data as of Mar 20, 2009

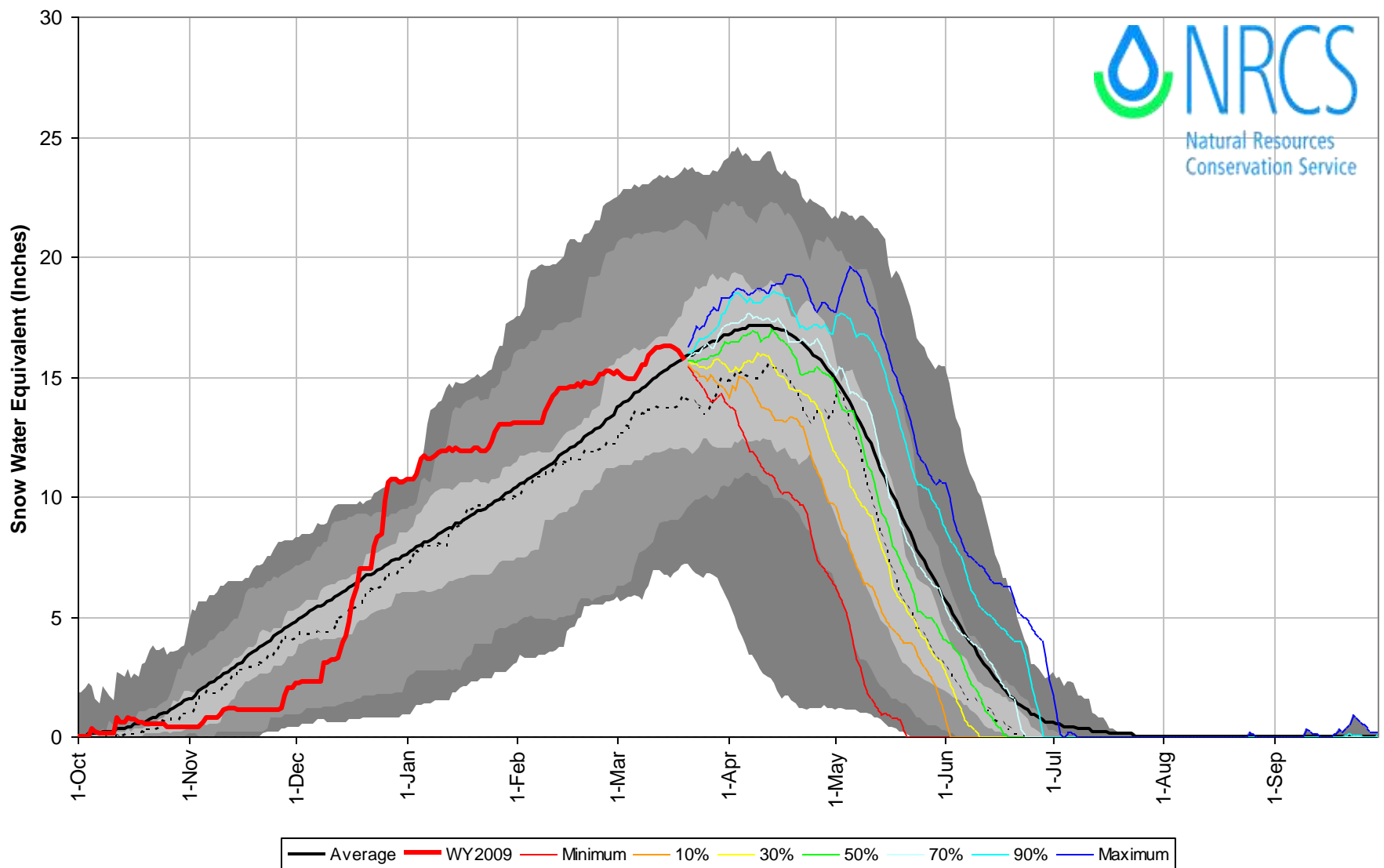

Upper Rio Grande Basin High/Low Snowpack Summary

Based on Provisional SNOTEL data as of Mar 20, 2009

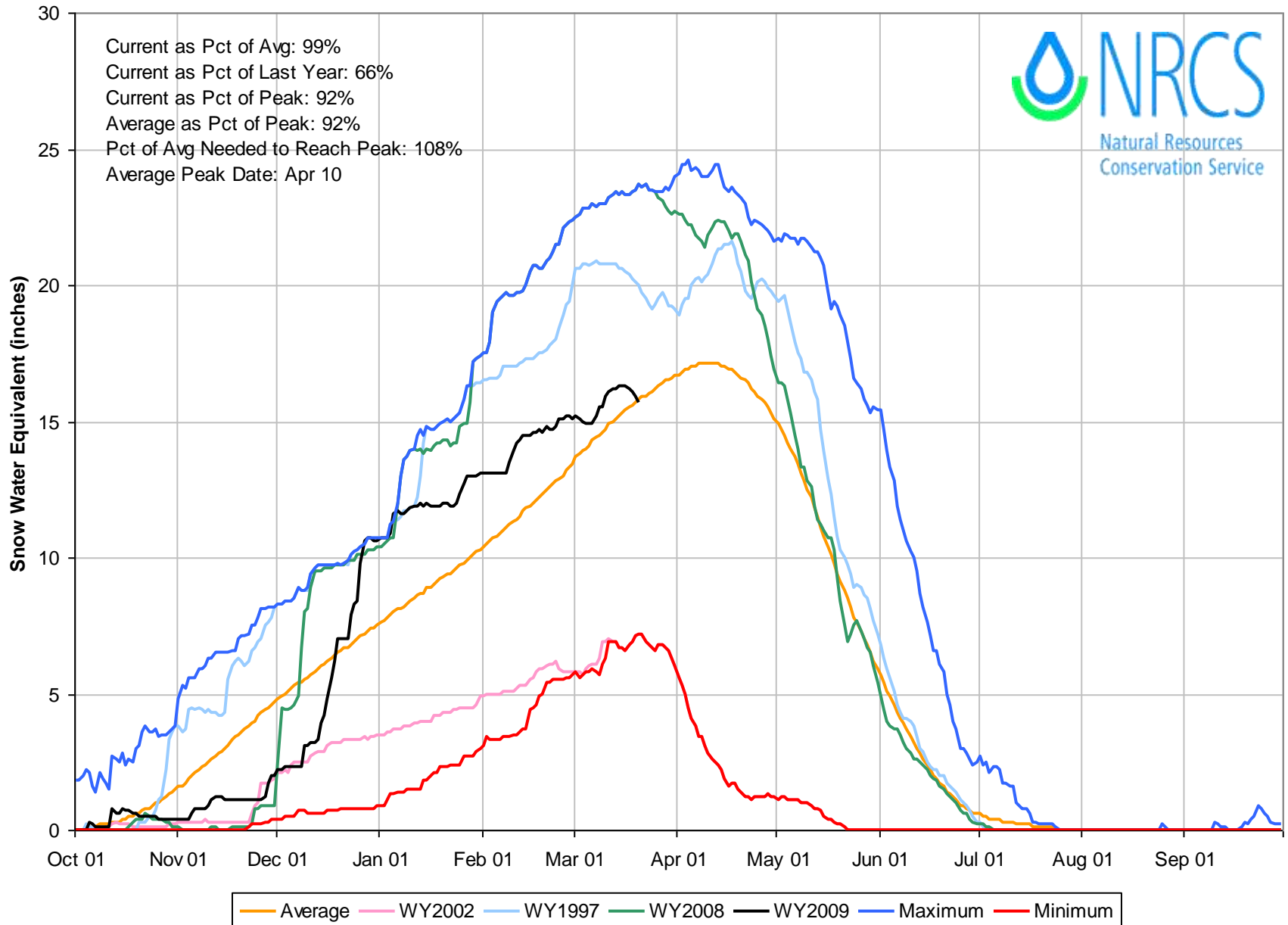

Upper Rio Grande Basin High/Low Monthly Precipitation Summary

Based on Provisional SNOTEL data as of Mar 20, 2009

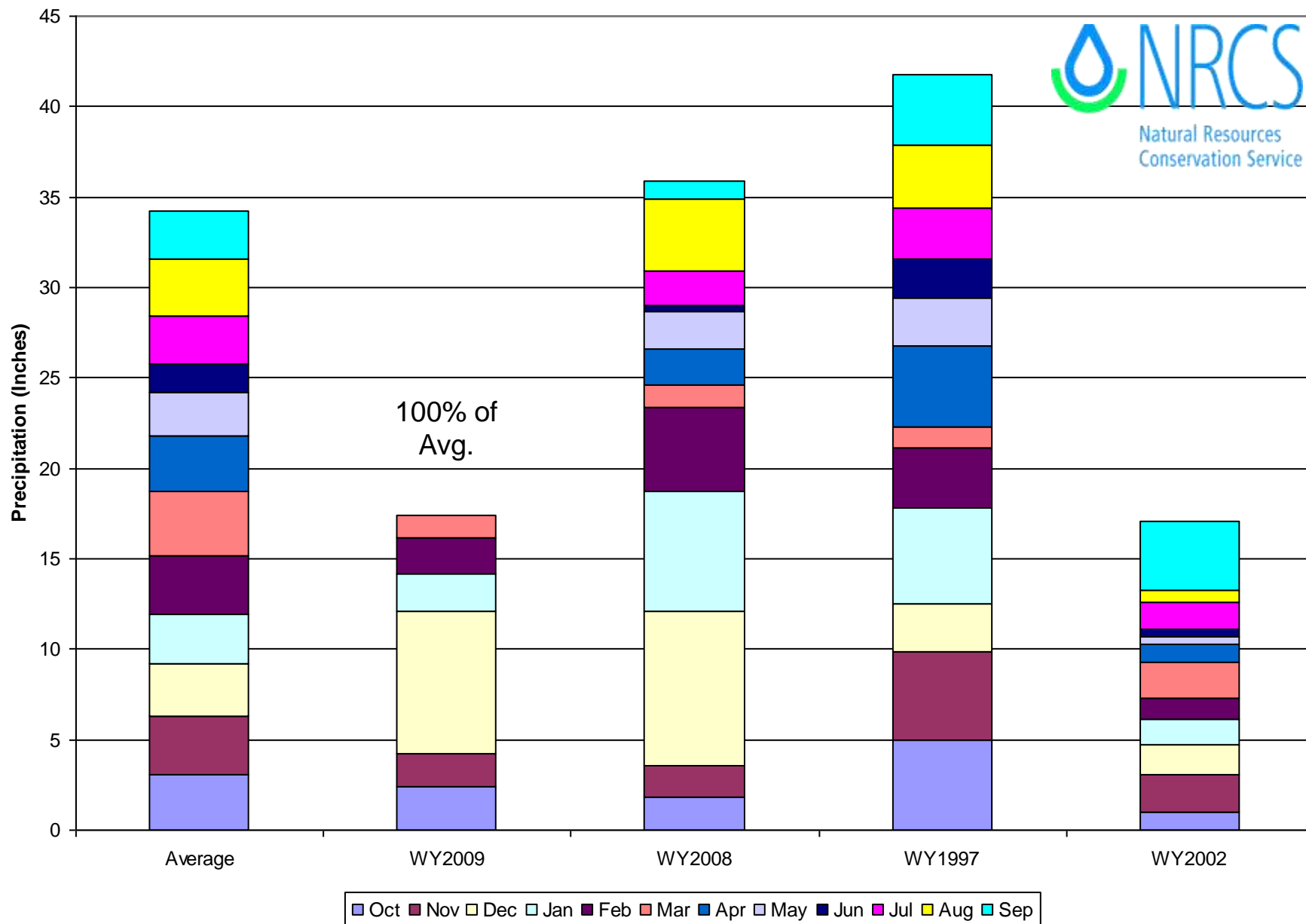

Upper Rio Grande Basin Streamflow Forecast Map

Percent of Average



*Provisional Data
Subject to Revision*

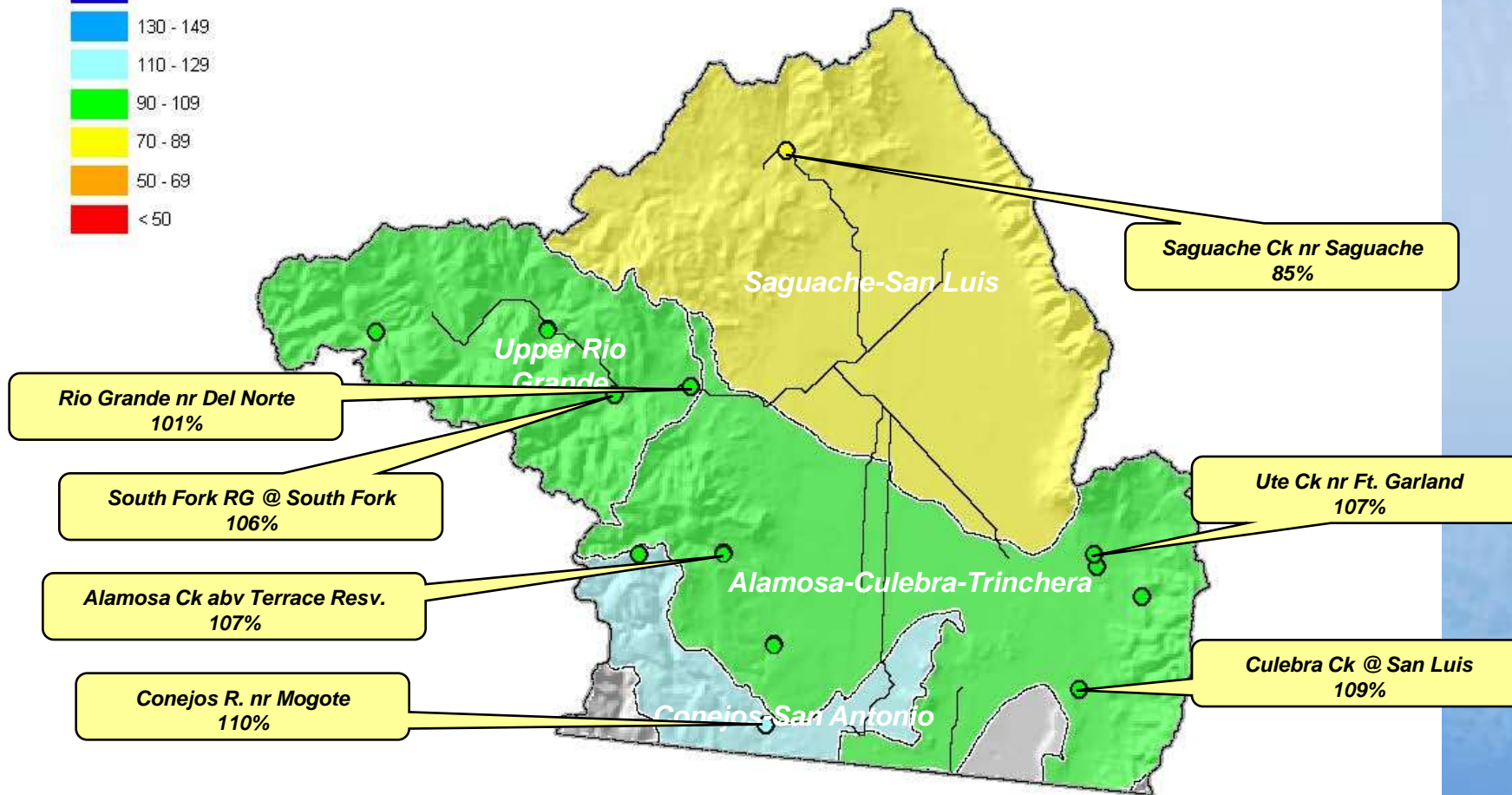

Current as of March 1, 2009

Rio Grande near Del Norte (co): Apr-Sep Volume

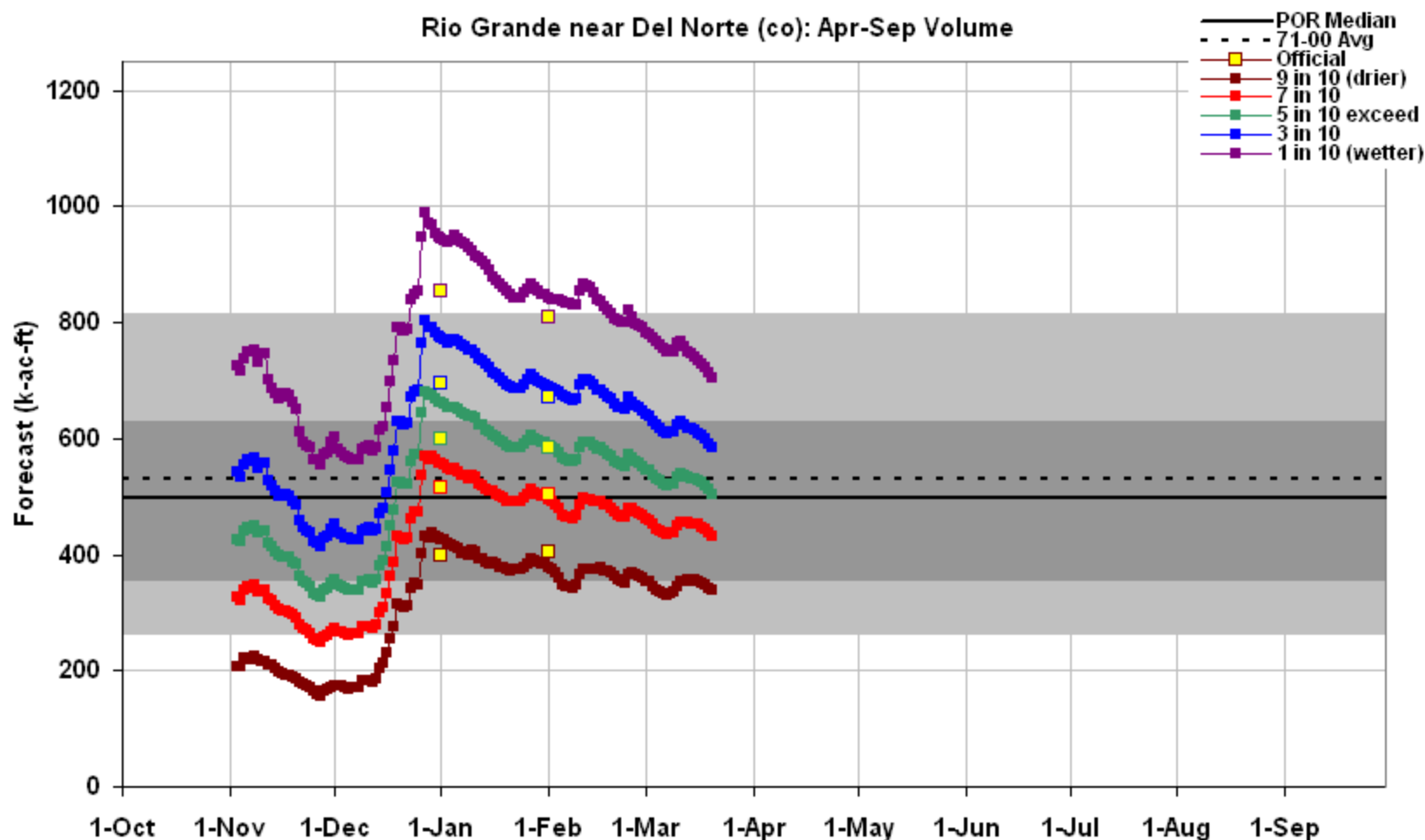

This is an automated product based solely on SNOTEL data, provisional data are subject to change.

This product is a statistically based guidance forecast combining indices of snowpack and precipitation.

Yellow squares are the official outlooks. **Gray background** is the historical period of record variability.

This product does not consider climate information such as El Nino or short range weather forecasts, or a variety of other factors considered in the official forecasts. This product is not meant to replace or supercede the official forecasts produced in coordination with the National Weather Service.

Science Contact: Jim.Marron@por.usda.gov www.wcc.nrcs.usda.gov/wsf/daily_forecasts.html

Created 6:54 Mar 20 2009



Arkansas River Basin Summary

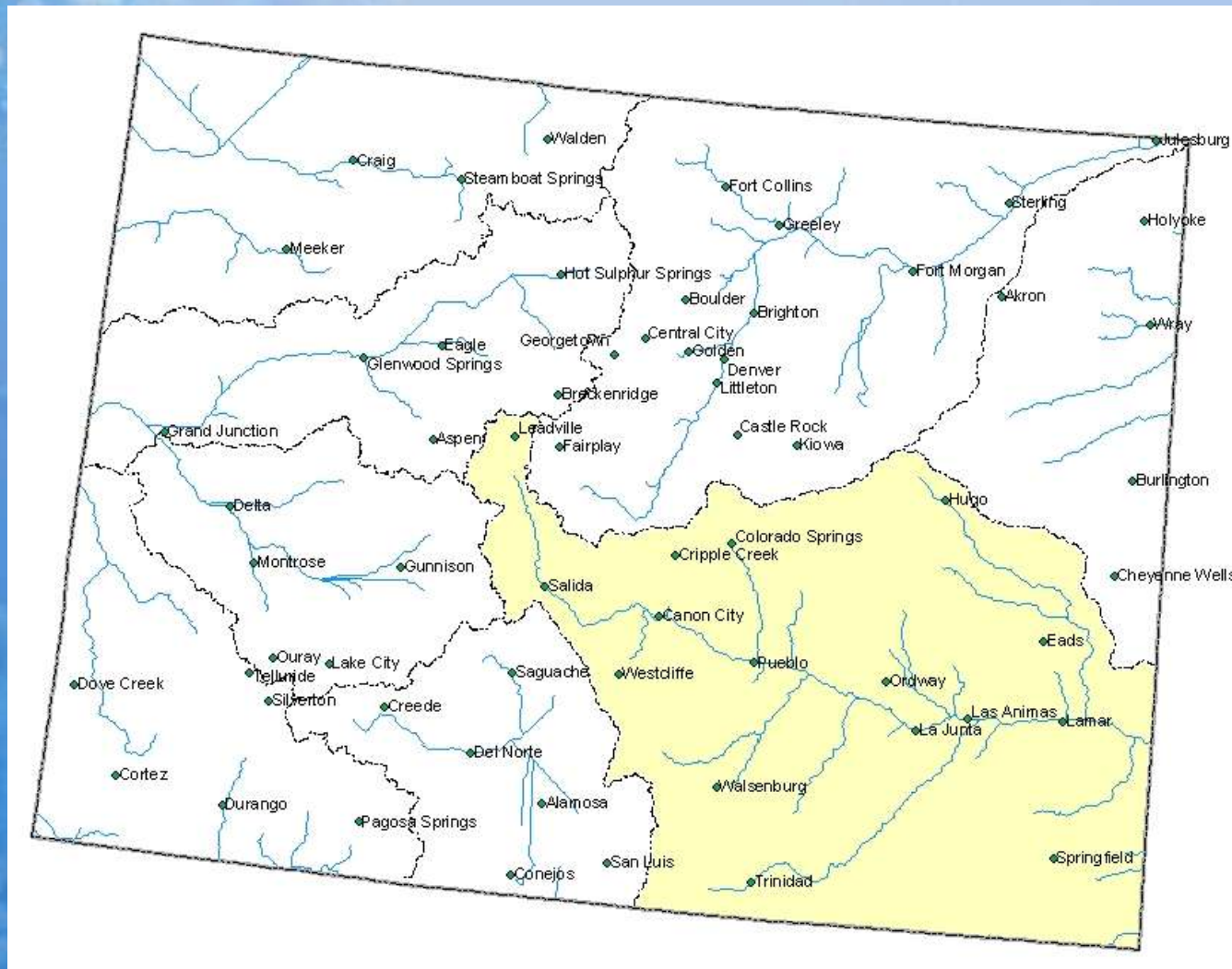

Arkansas River Basin Snowpack Map

*Provisional Data
Subject to Revision*

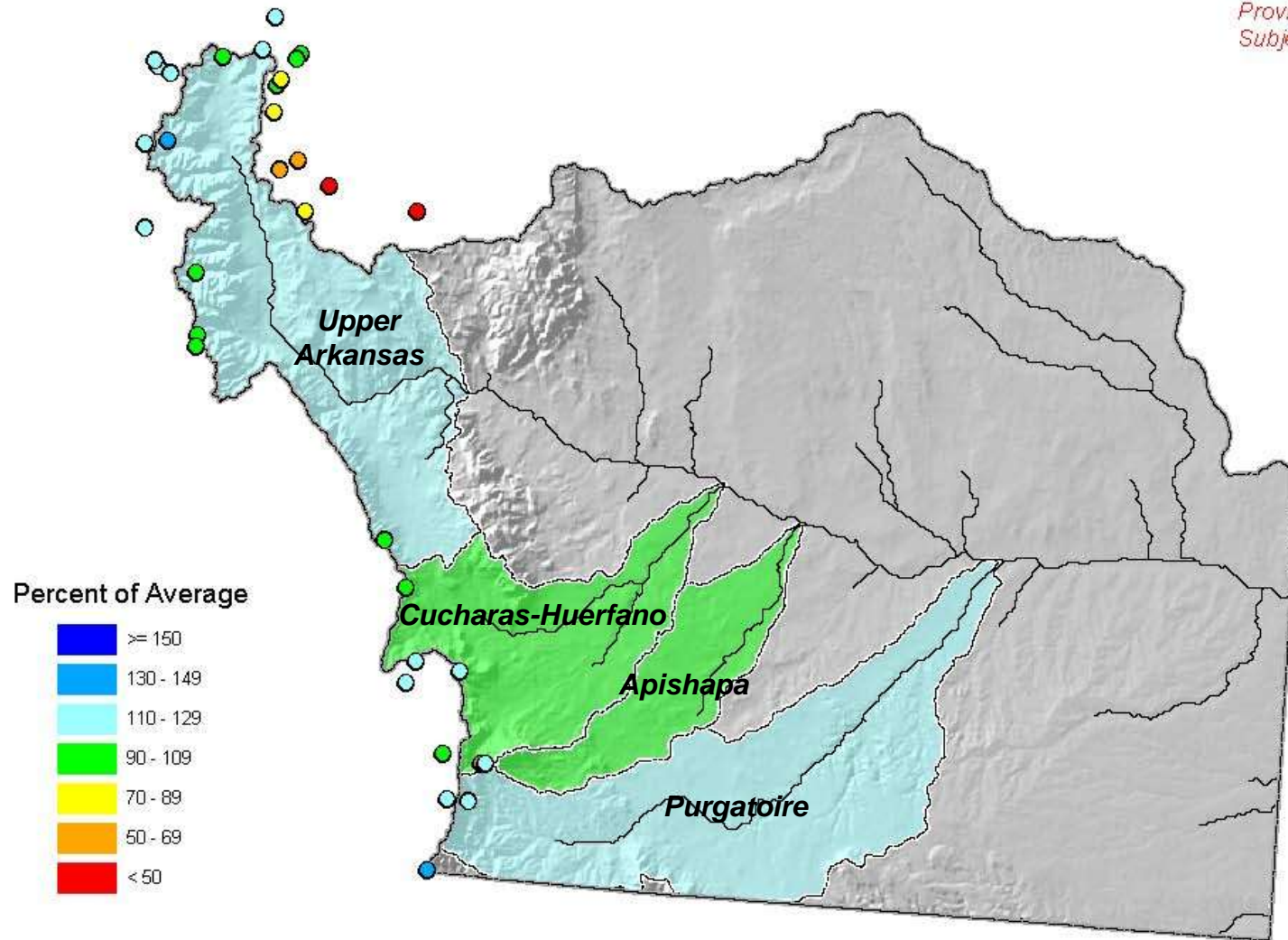

Current as of March 1, 2009

March 1 Total Arkansas River Basin Snowpack

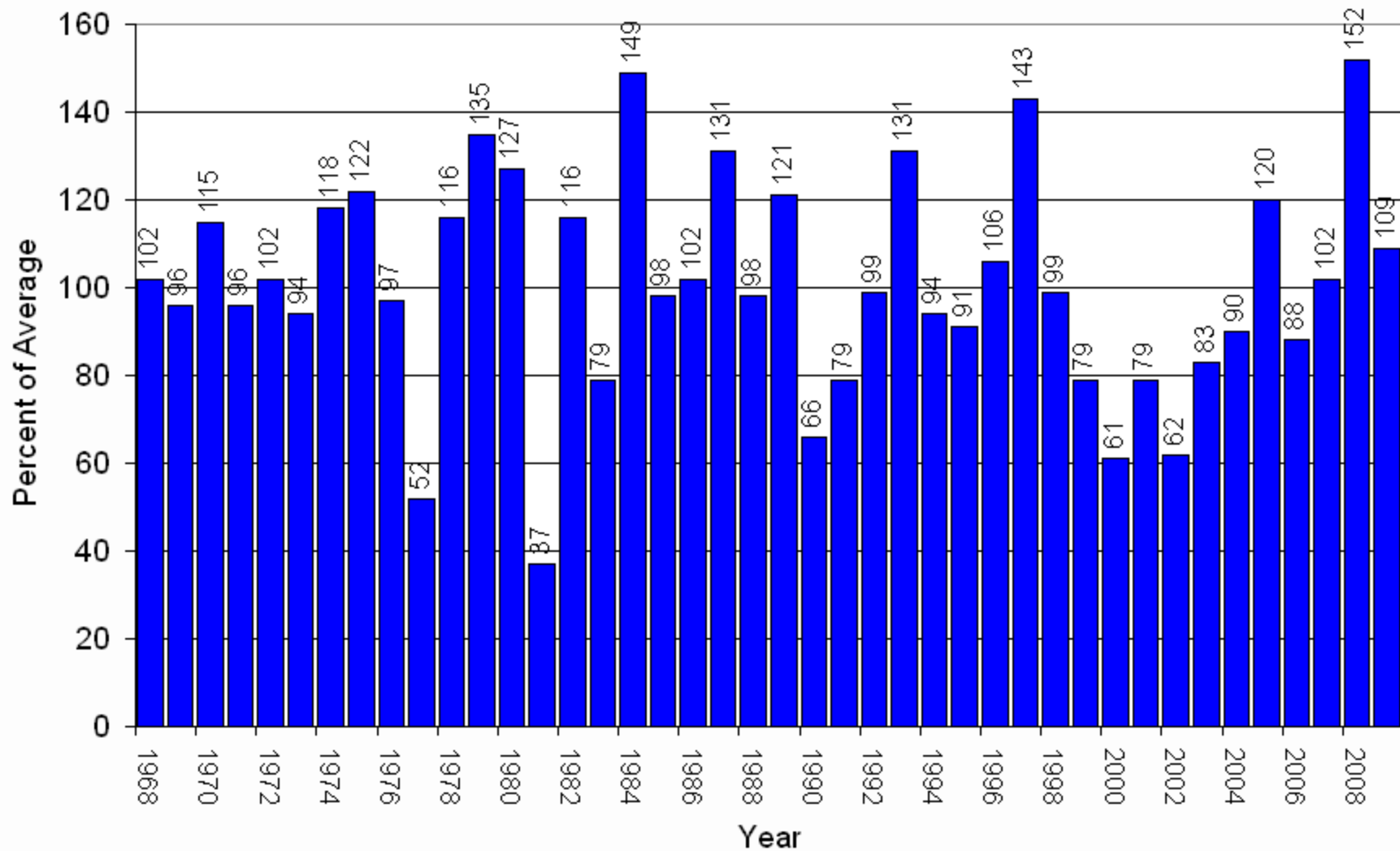

Arkansas River Basin with Non-Exceedence Projections

Based on Provisional SNOTEL Data as of Mar 20, 2009

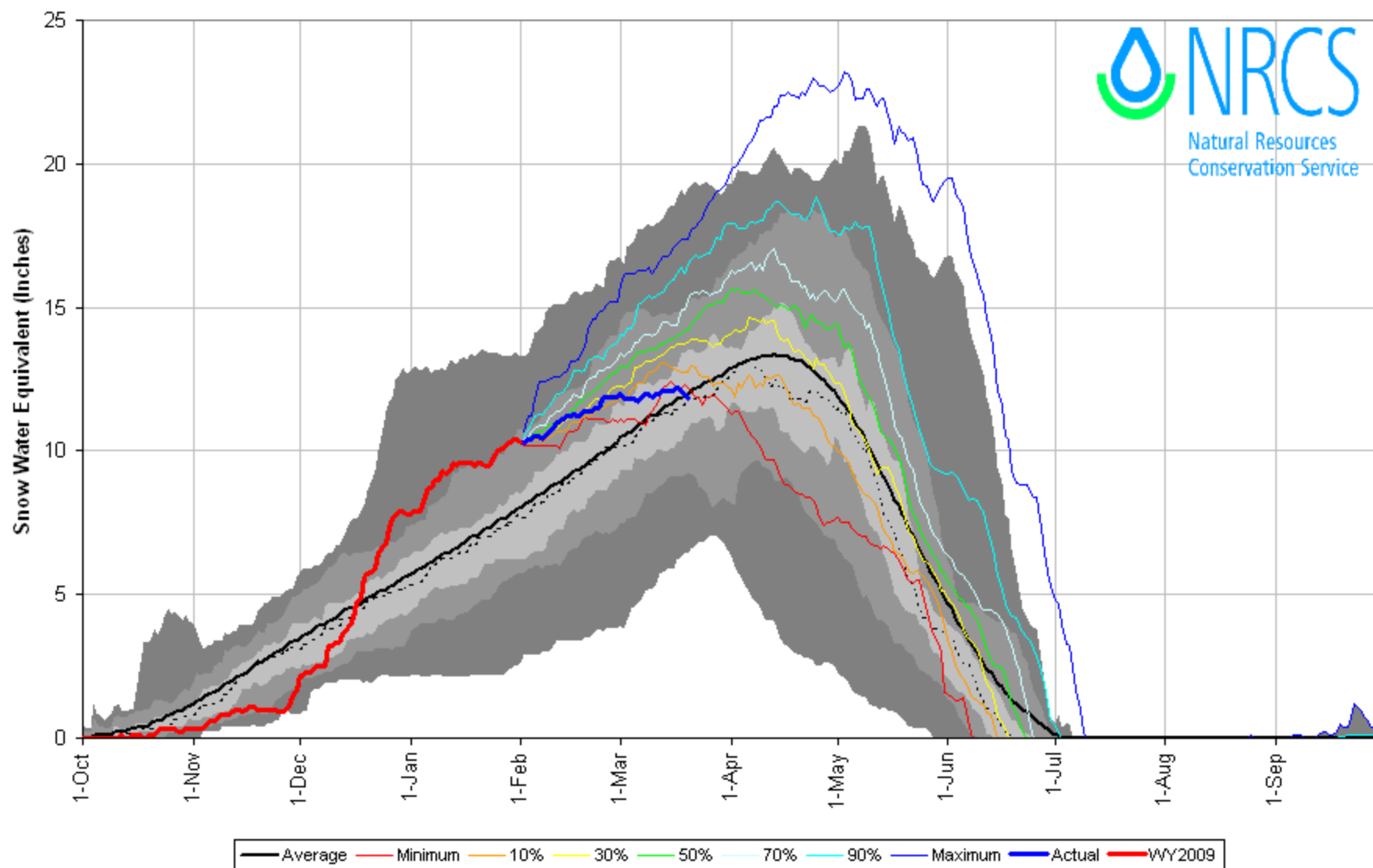

Arkansas River Basin with Non-Exceedence Projections

Based on Provisional SNOTEL Data as of Mar 20, 2009

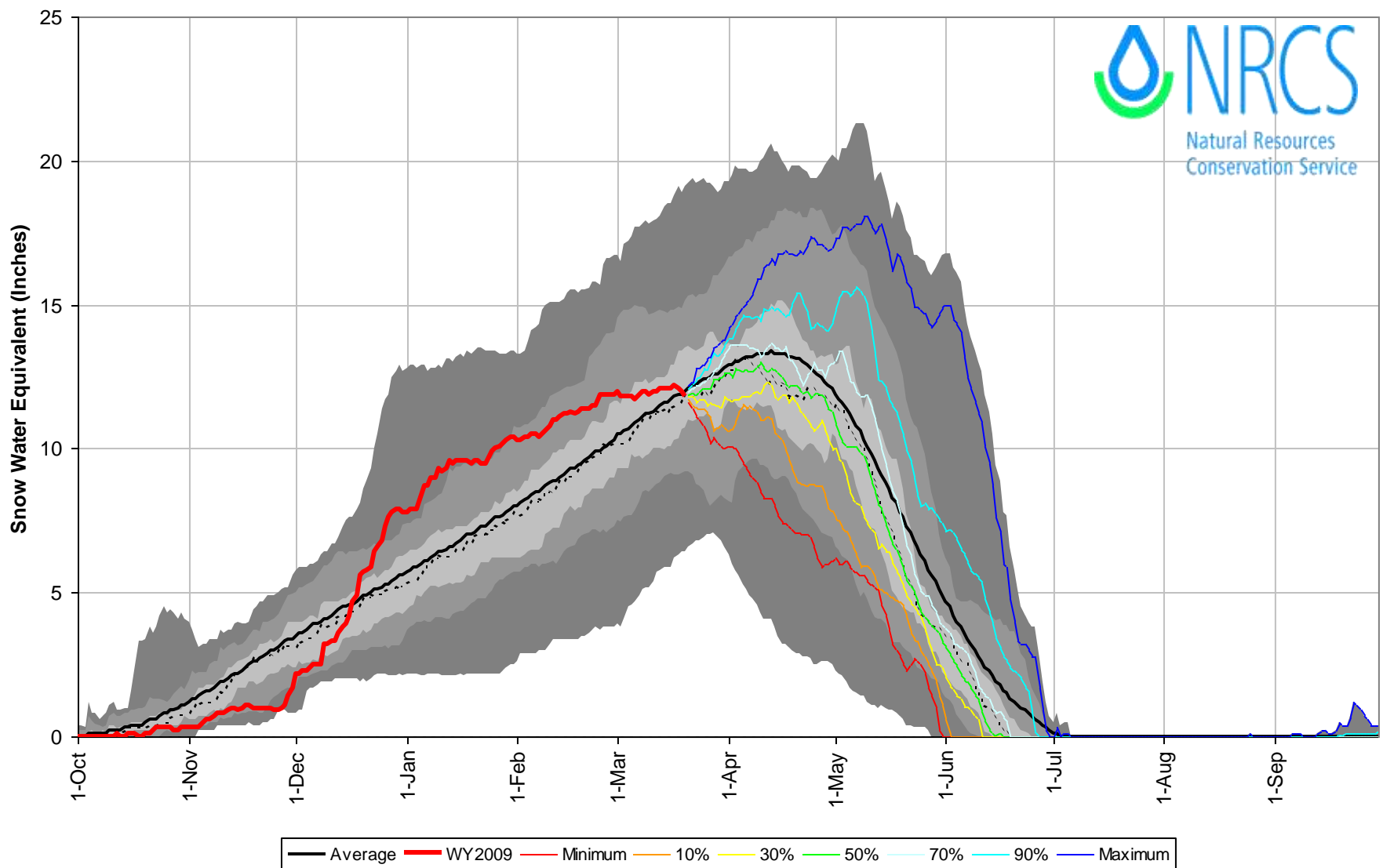

Arkansas River Basin High/Low Snowpack Summary

Based on Provisional SNOTEL data as of Mar 20, 2009

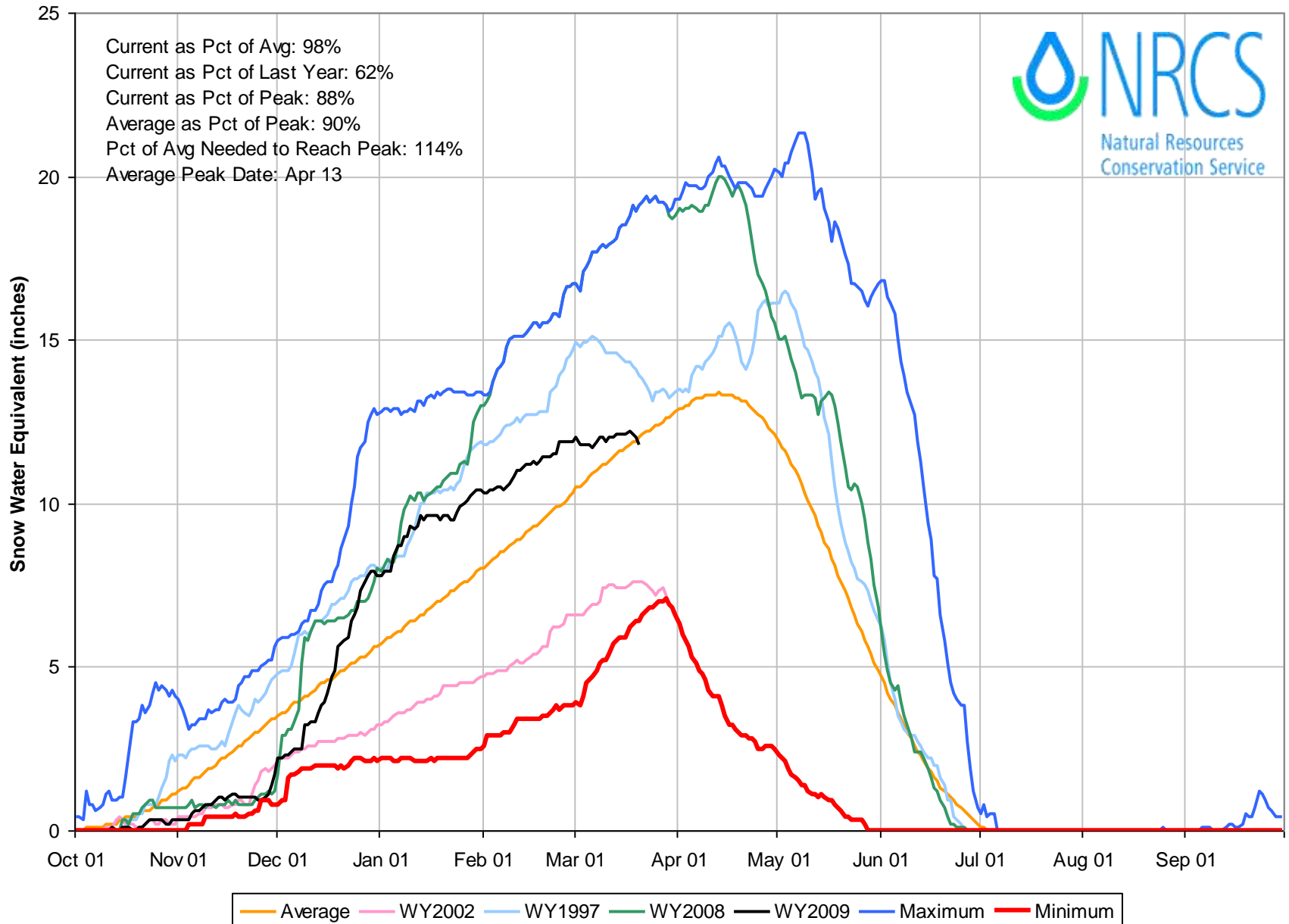

Arkansas River Basin High/Low Monthly Precipitation Summary

Based on Provisional SNOTEL data as of Mar 20, 2009

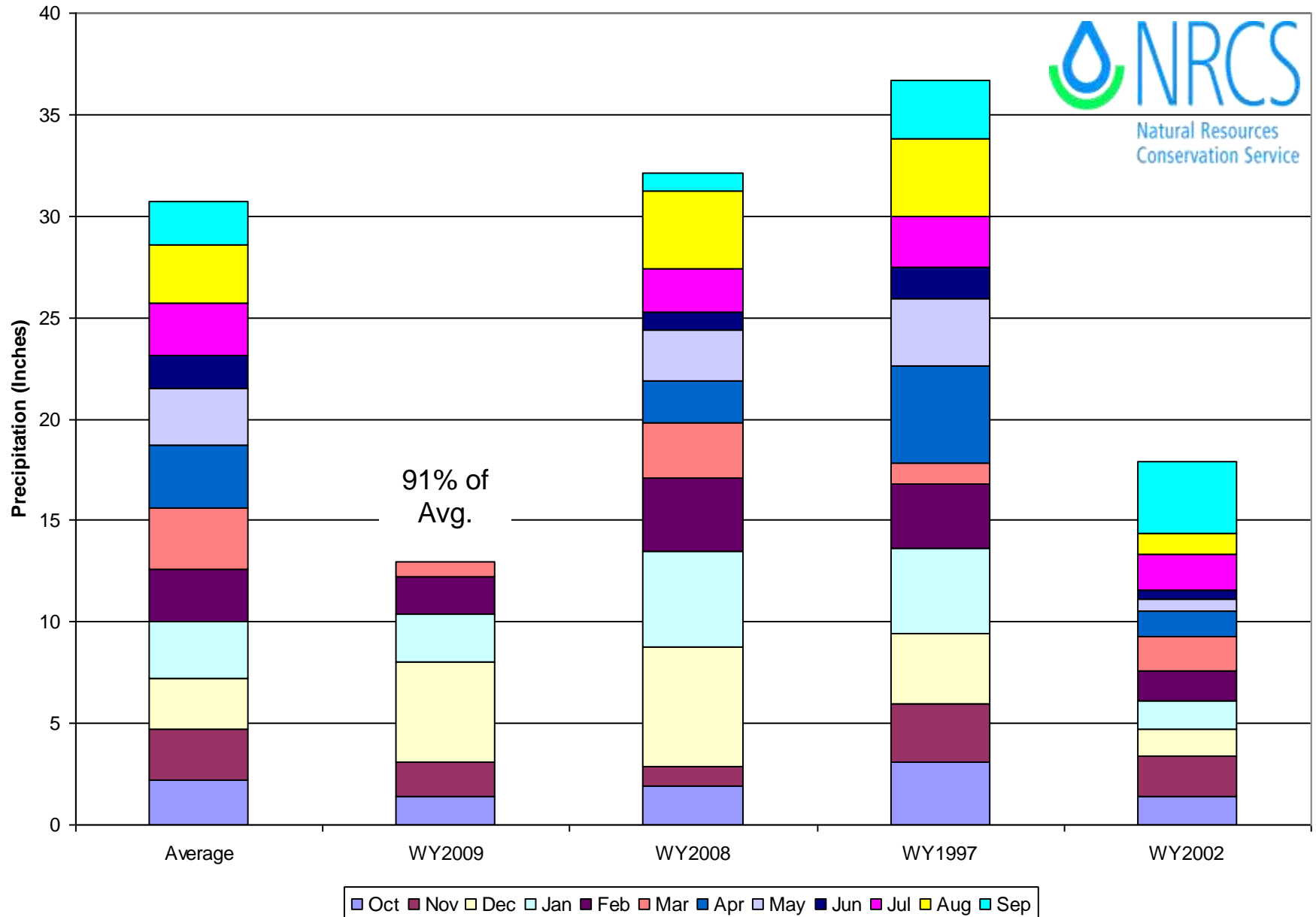

Arkansas River Basin Streamflow Forecast Map

*Provisional Data
Subject to Revision*

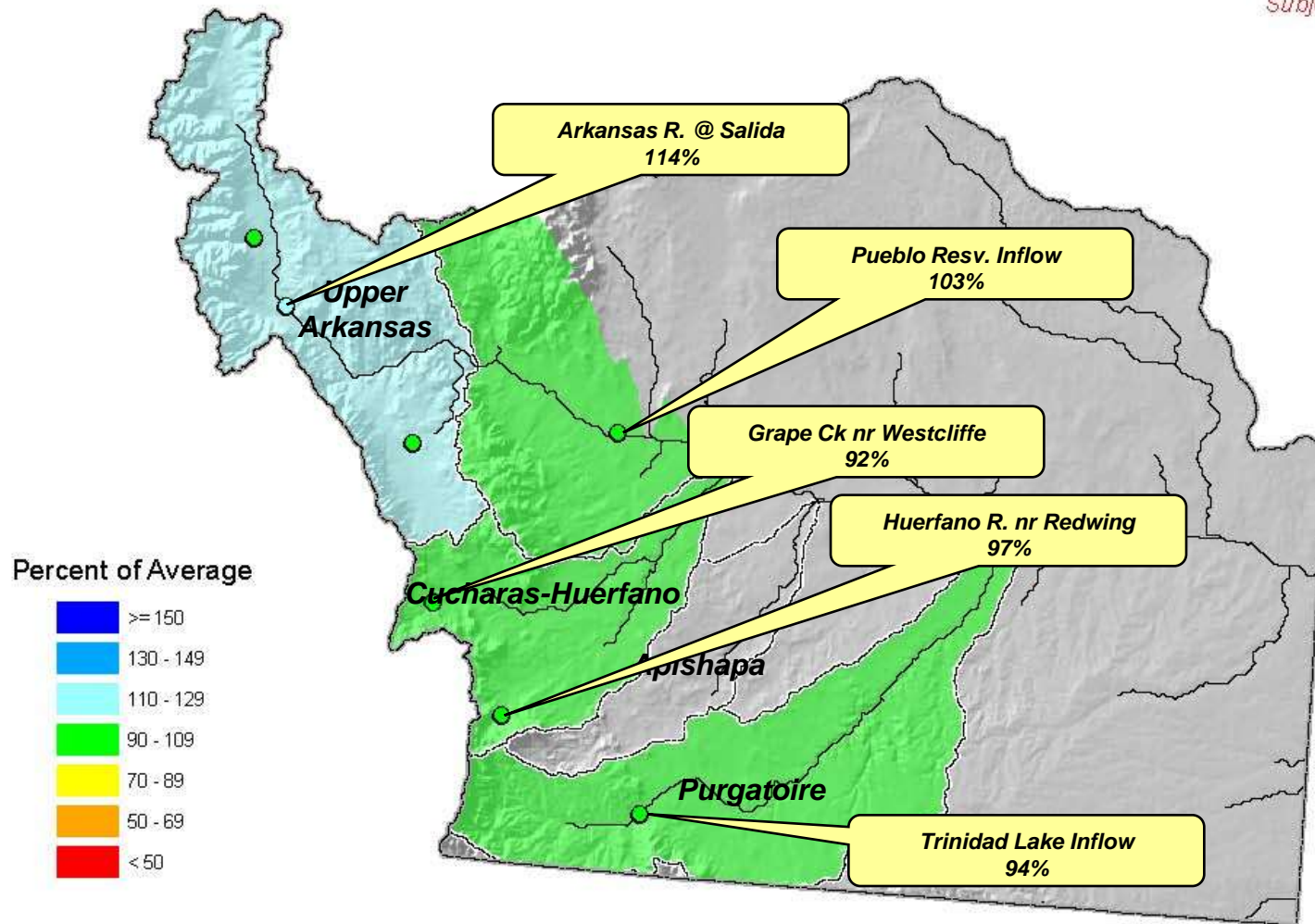

Current as of March 1, 2009

Arkansas River at Salida (CO): Apr-Jul Volume

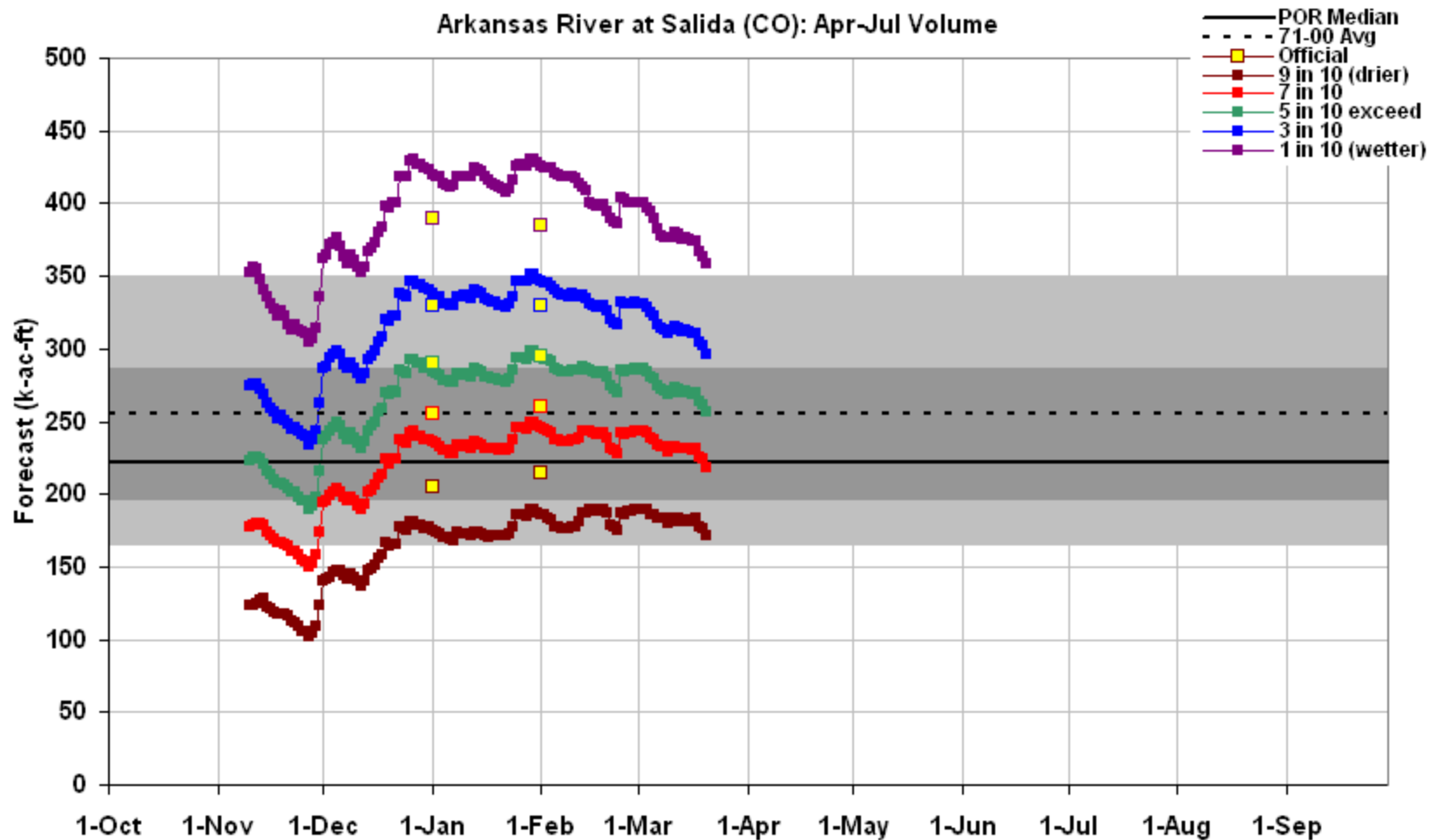

This is an automated product based solely on SNOTEL data, provisional data are subject to change.

This product is a statistically based guidance forecast combining indices of snowpack and precipitation.

Yellow squares are the official outlooks. **Gray background** is the historical period of record variability.

This product does not consider climate information such as El Nino or short range weather forecasts, or a variety of other factors considered in the official forecasts. This product is not meant to replace or supercede the official forecasts produced in coordination with the National Weather Service.

Science Contact: Jim.Marron@por.usda.gov www.wcc.nrcs.usda.gov/wsf/daily_forecasts.html

Created 6:52 Mar 20 2009



Colorado Statewide Summary

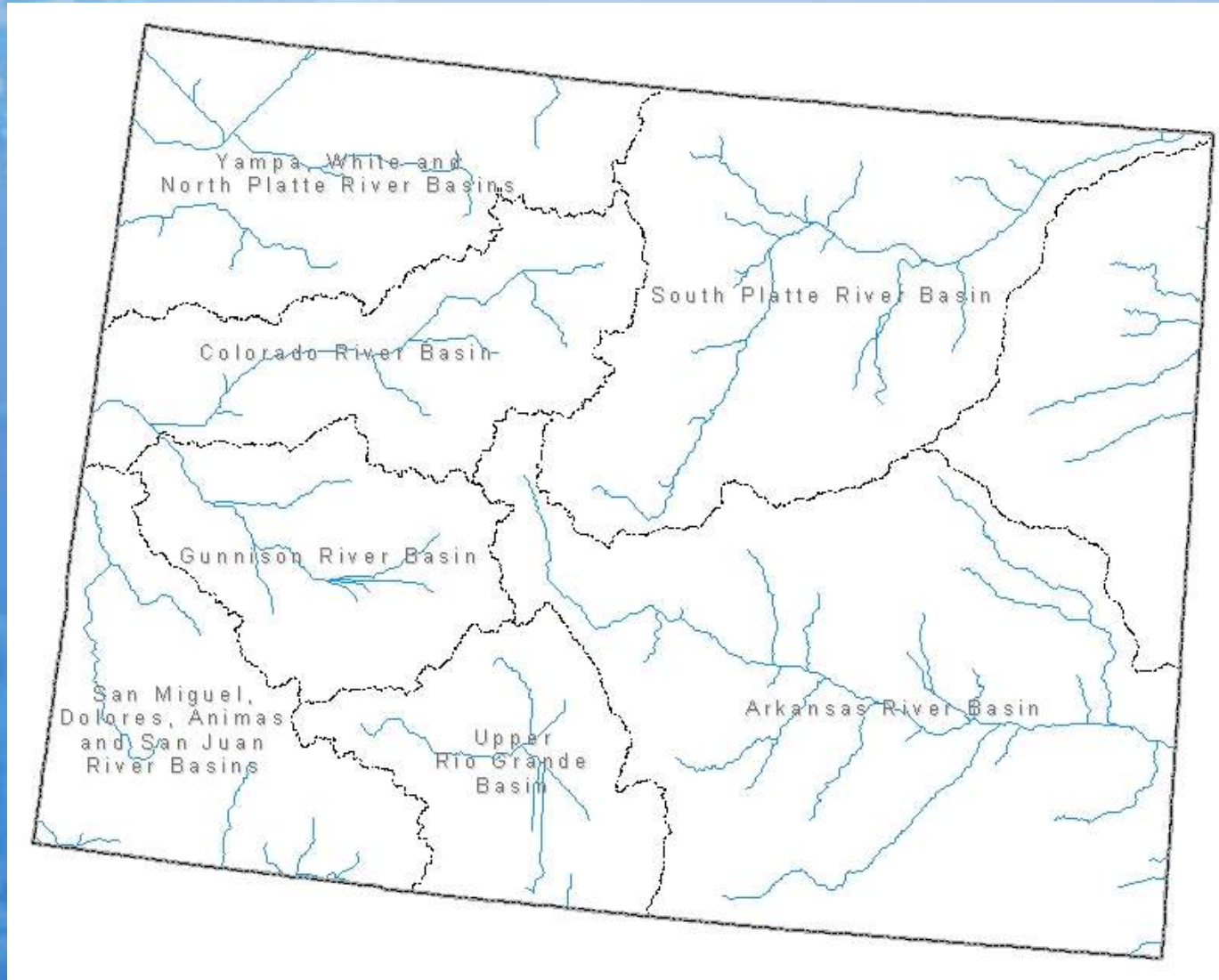

Colorado SNOTEL Snowpack Update Map

Percent of Average

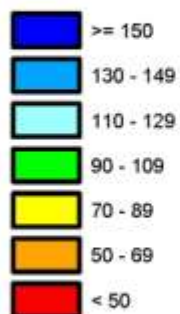

*Provisional Data
Subject to Revision*

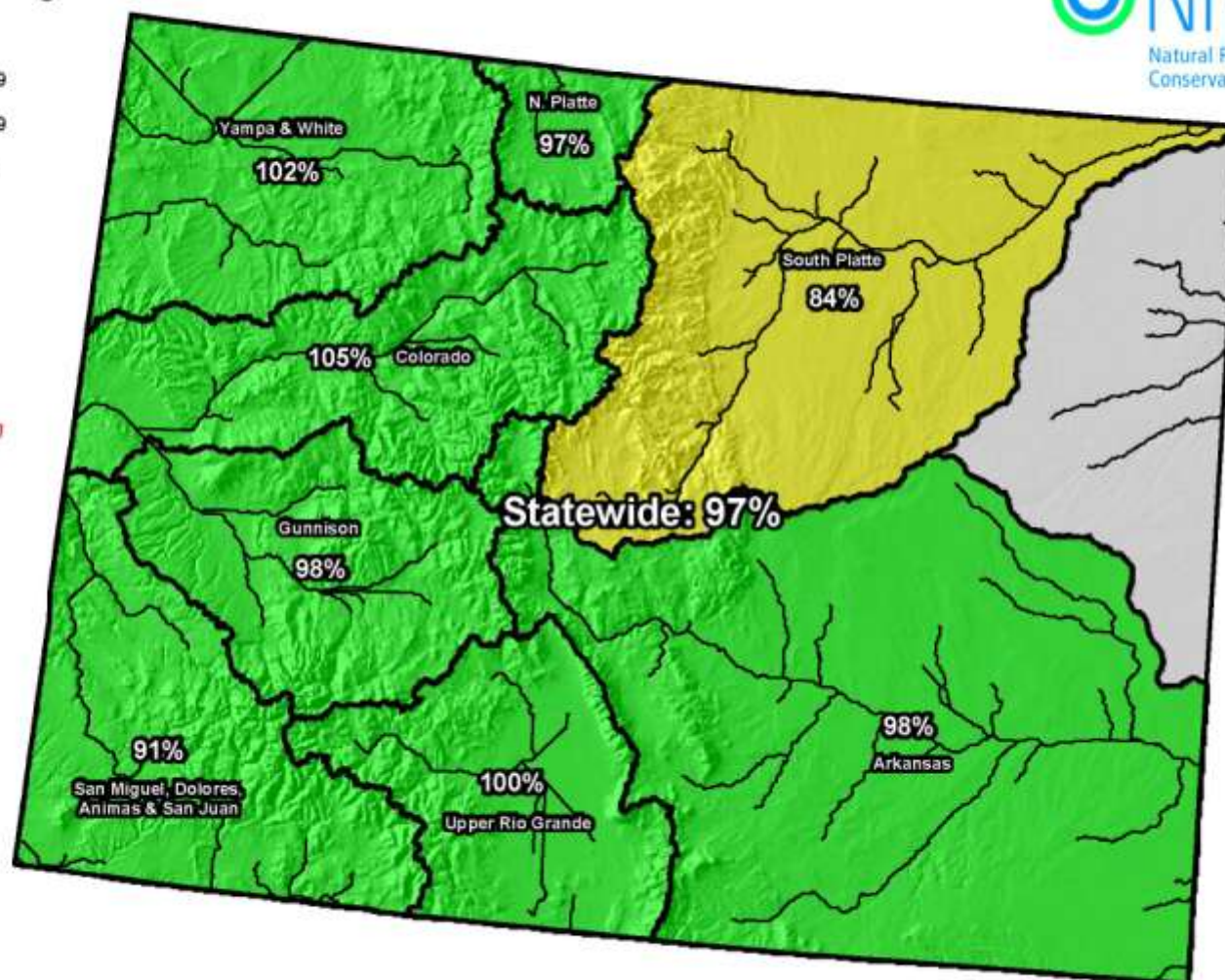

Current as of Mar 20, 2009

*Data may not provide a valid measure of conditions

Colorado SNOTEL May 1 Snowpack Projection Map*

Percent of Average

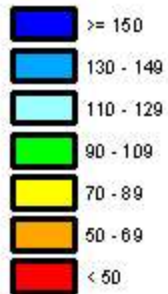

*Provisional Data
Subject to Revision*

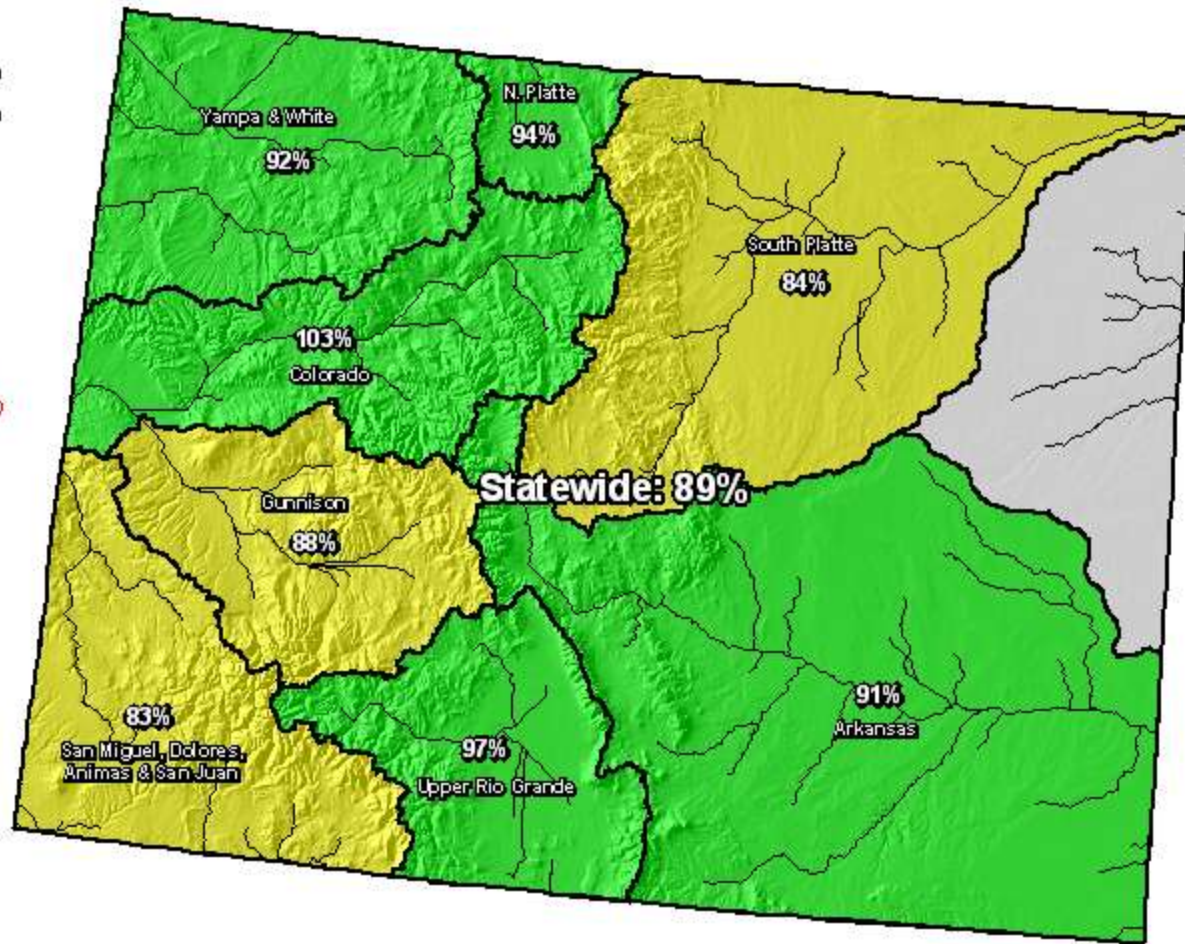

Current as of March 20, 2009

*Based on 50% Non-Exceedence Projections

Future precipitation = Median

Colorado SNOTEL May 1 Snowpack Projection Map*

Percent of Average

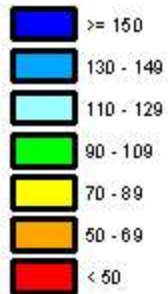

*Provisional Data
Subject to Revision*

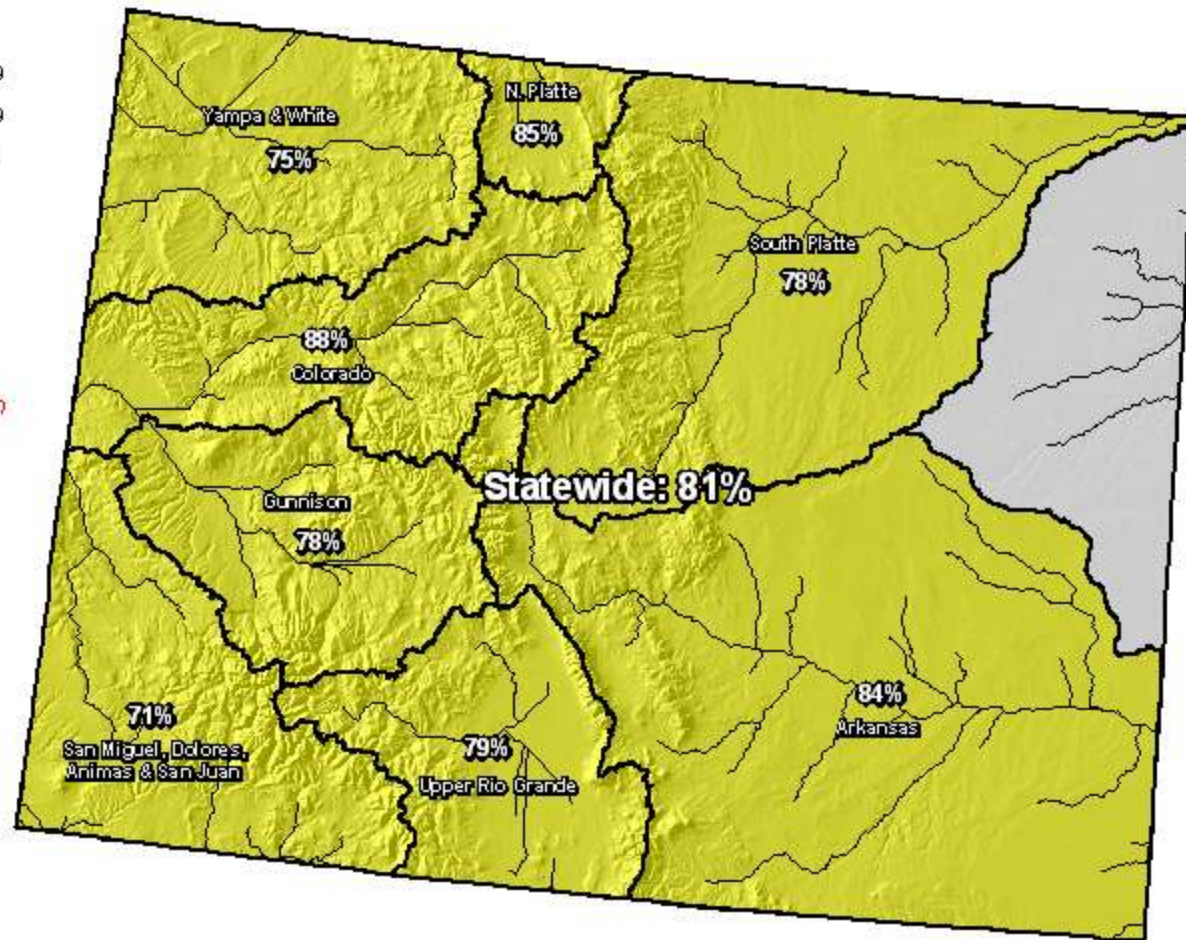

Current as of March 20, 2009

*Based on 30% Non-Exceedence Projections

Future precipitation = Dryer 30% of the time

Colorado SNOTEL May 1 Snowpack Projection Map*

Percent of Average

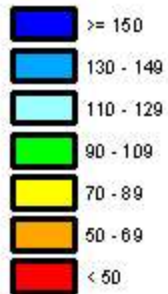

*Provisional Data
Subject to Revision*

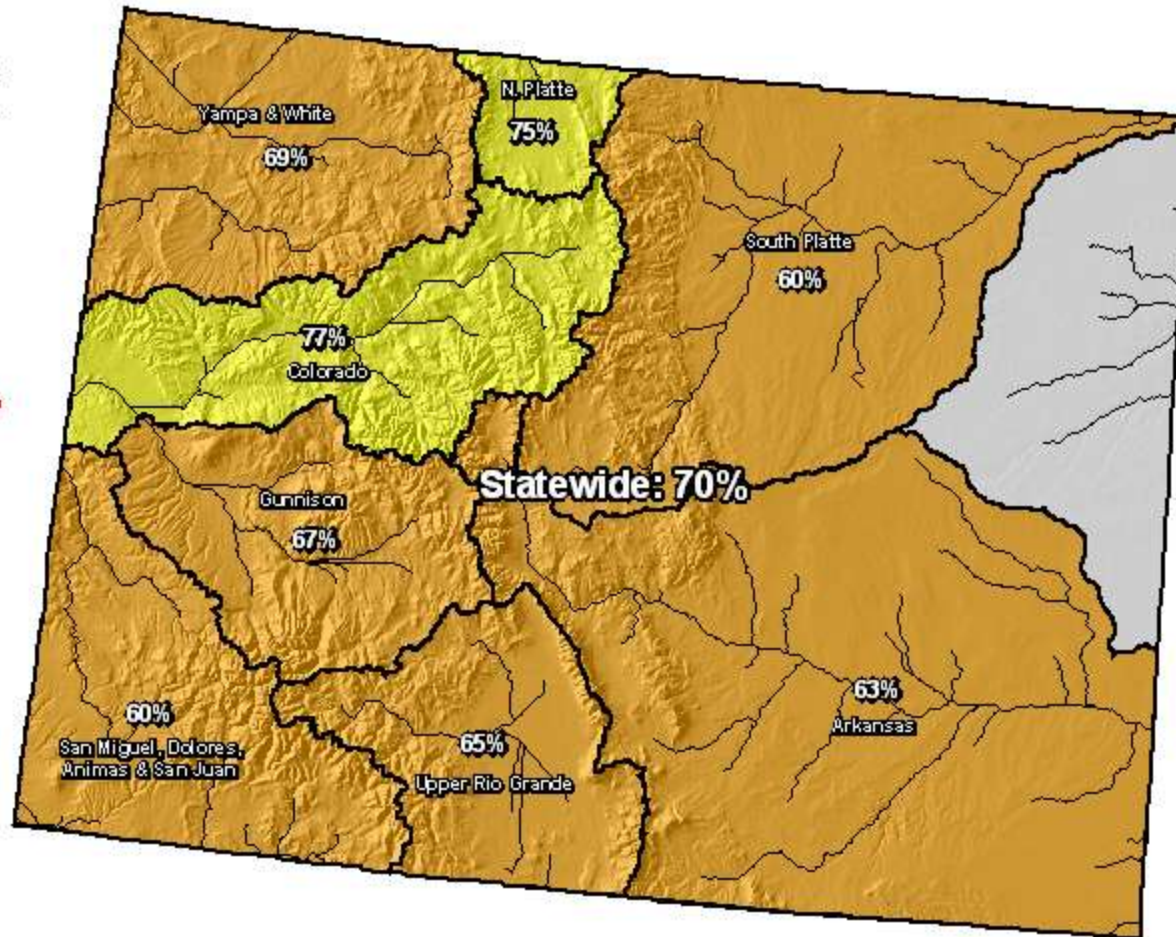

Current as of March 20, 2009

*Based on 10% Non-Exceedence Projections

Future precipitation = Dryer 10% of the time

Colorado SNOTEL May 1 Snowpack Projection Map*

Percent of Average

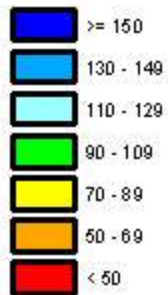

*Provisional Data
Subject to Revision*

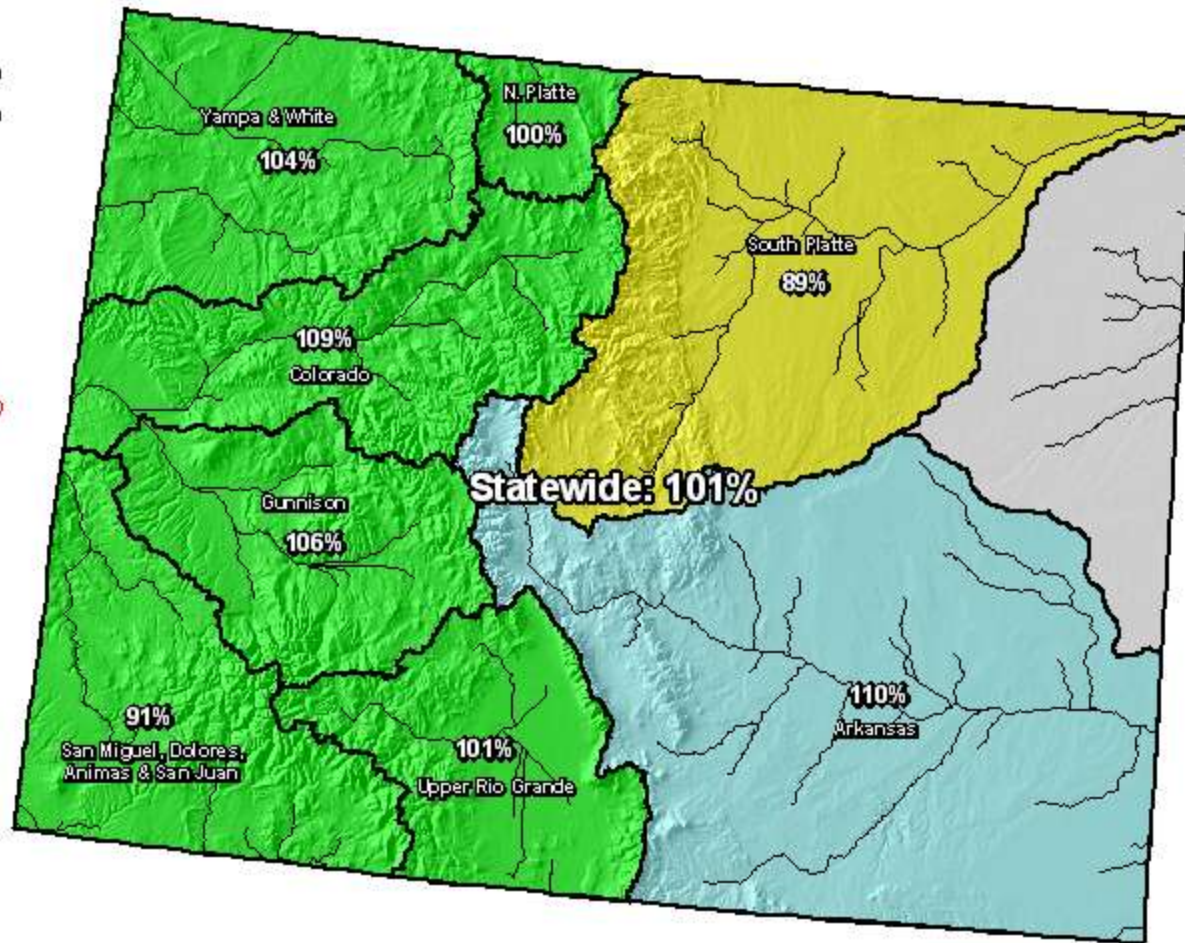

Current as of March 20, 2009

*Based on 70% Non-Exceedence Projections

Future precipitation = Wetter 30% of the time

Colorado SNOTEL May 1 Snowpack Projection Map*

Percent of Average

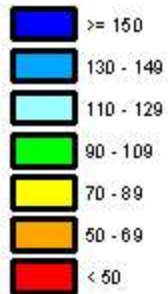

*Provisional Data
Subject to Revision*

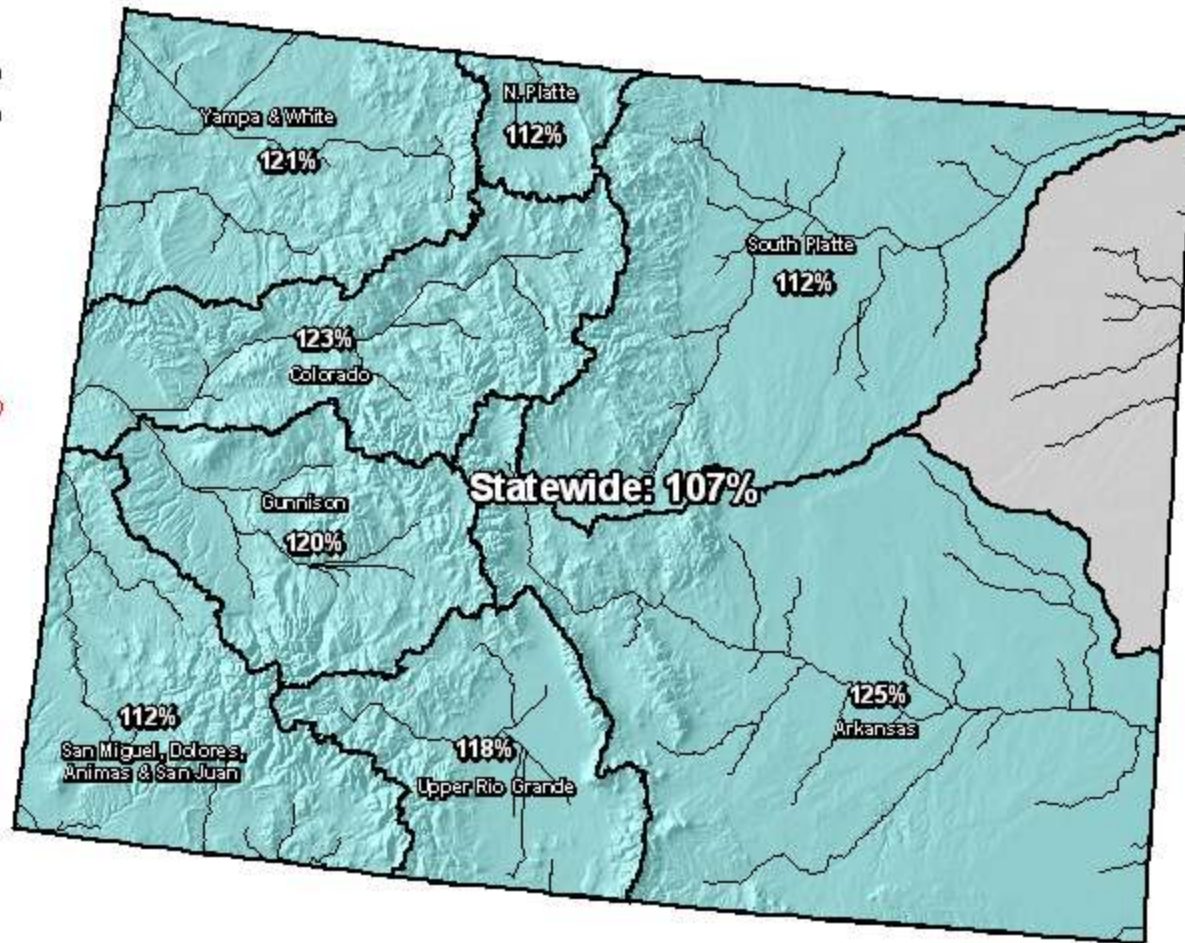

Current as of March 20, 2009

*Based on 90% Non-Exceedence Projections

Future precipitation = Wetter 10% of the time

Colorado Reservoir Storage Map

Percent of Average



*Provisional Data
Subject to Revision*

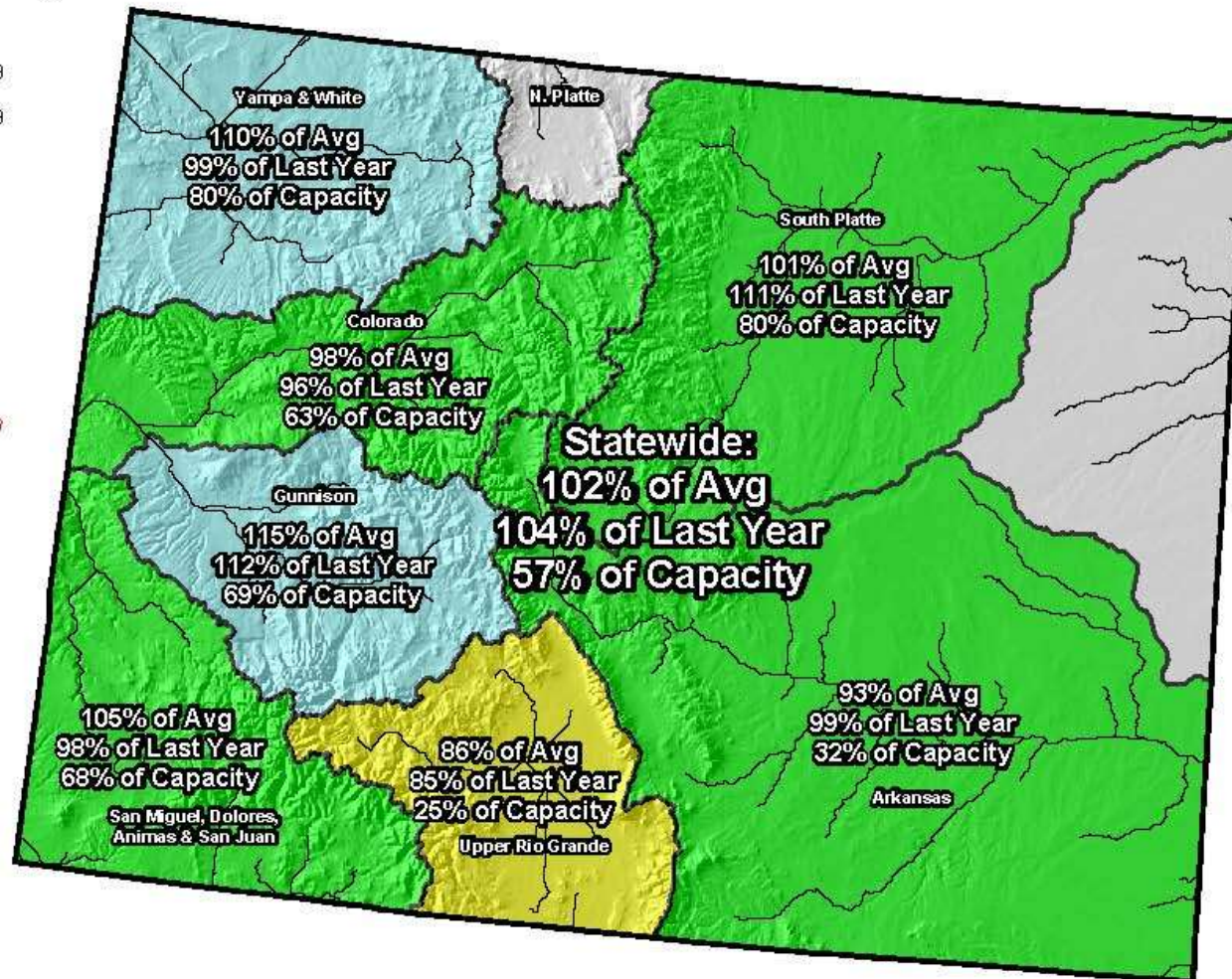

End of February 2009

Colorado Streamflow Forecast Map

Percent of Average

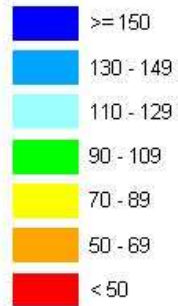

*Provisional Data
Subject to Revision*

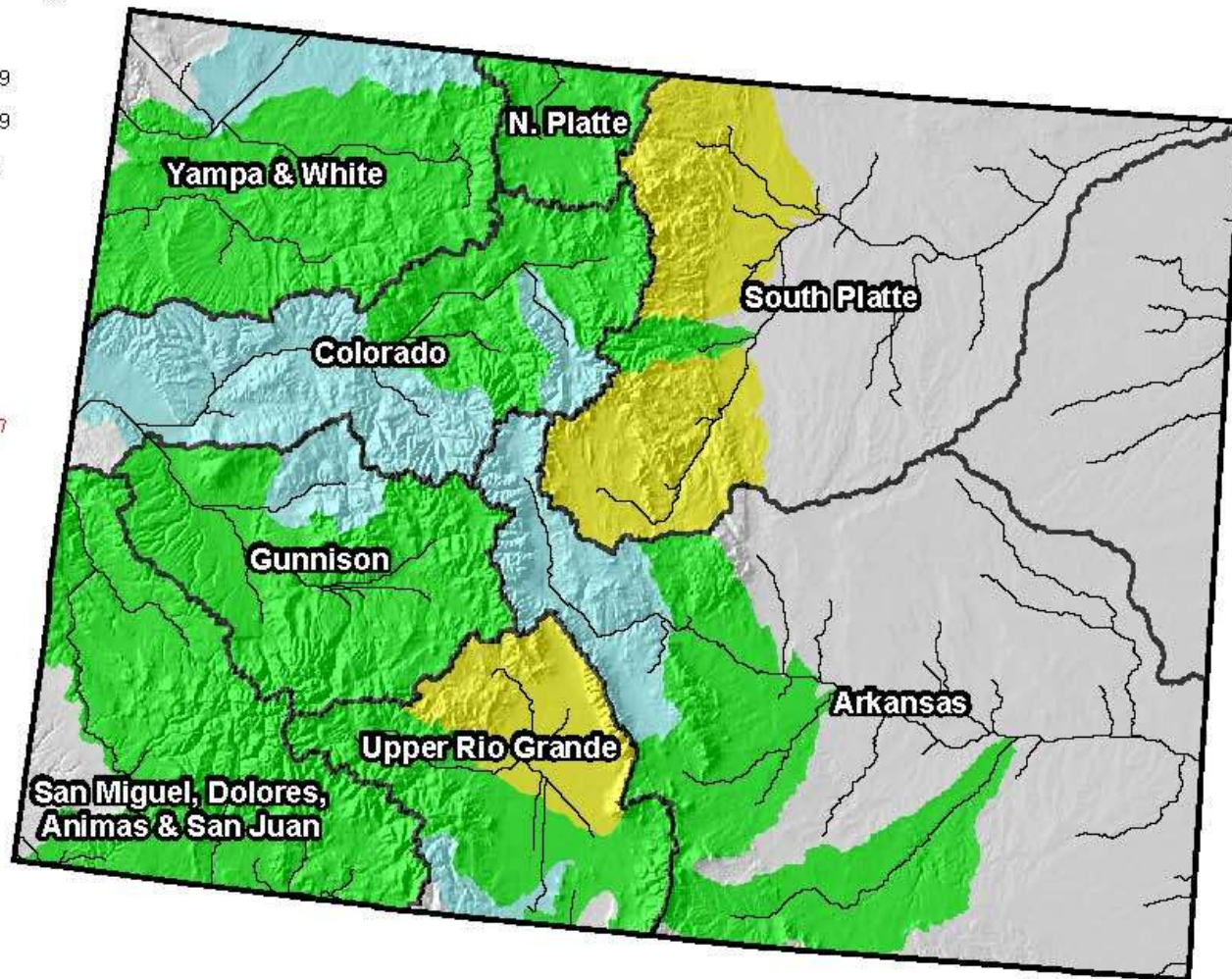

Current as of March 1, 2009

Colorado Surface Water Supply Index (SWSI) Map

Legend

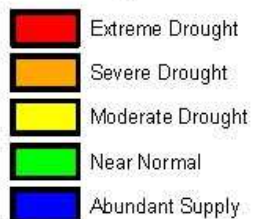

*Provisional Data
Subject to Revision*

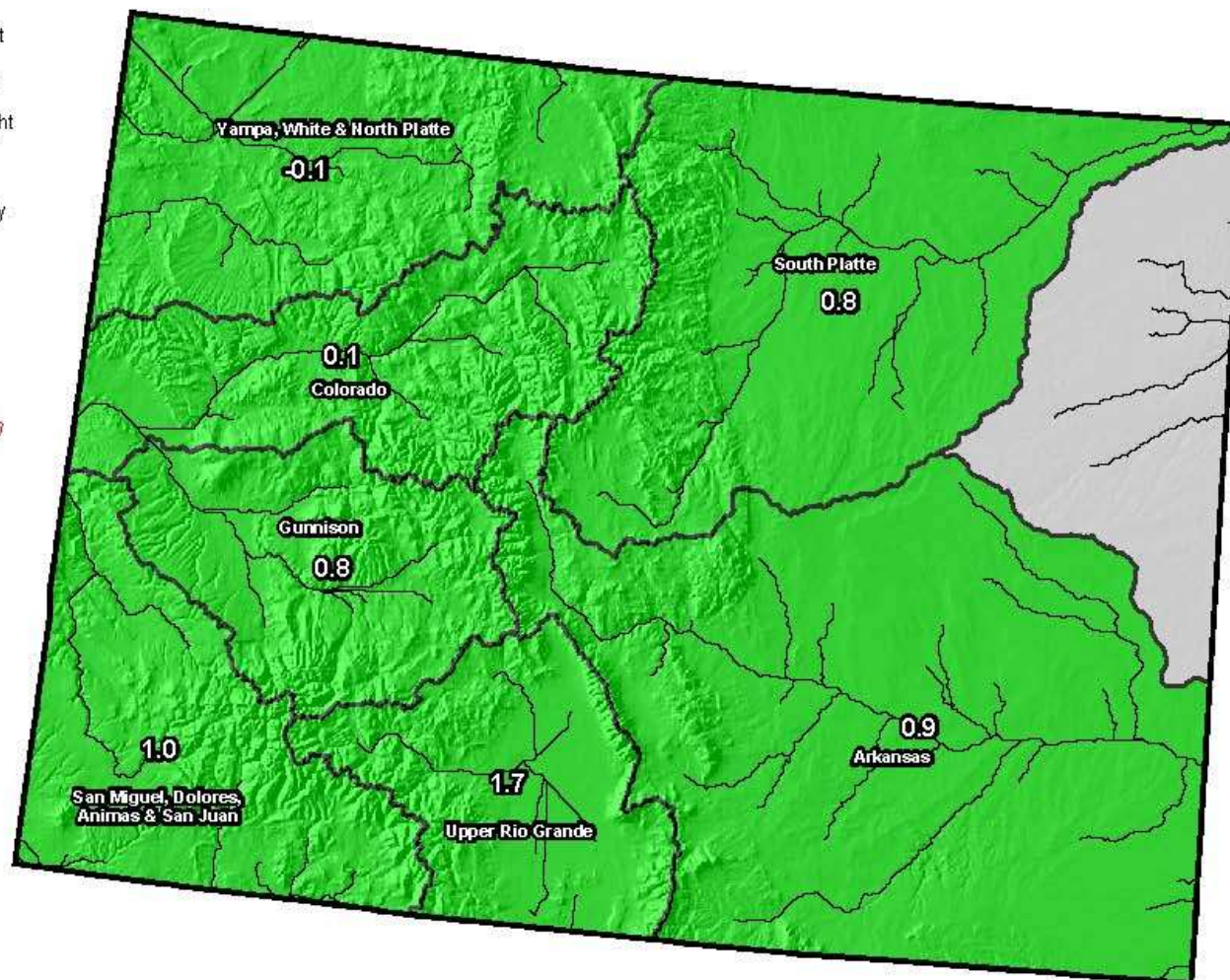

Current as of March 1, 2009