

# NRCS – Snow Survey & Water Supply Forecasting

Mike Gillespie

Water Availability Task Force Meeting  
January 22, 2009

## Colorado SNOTEL Sites Installed in 2008

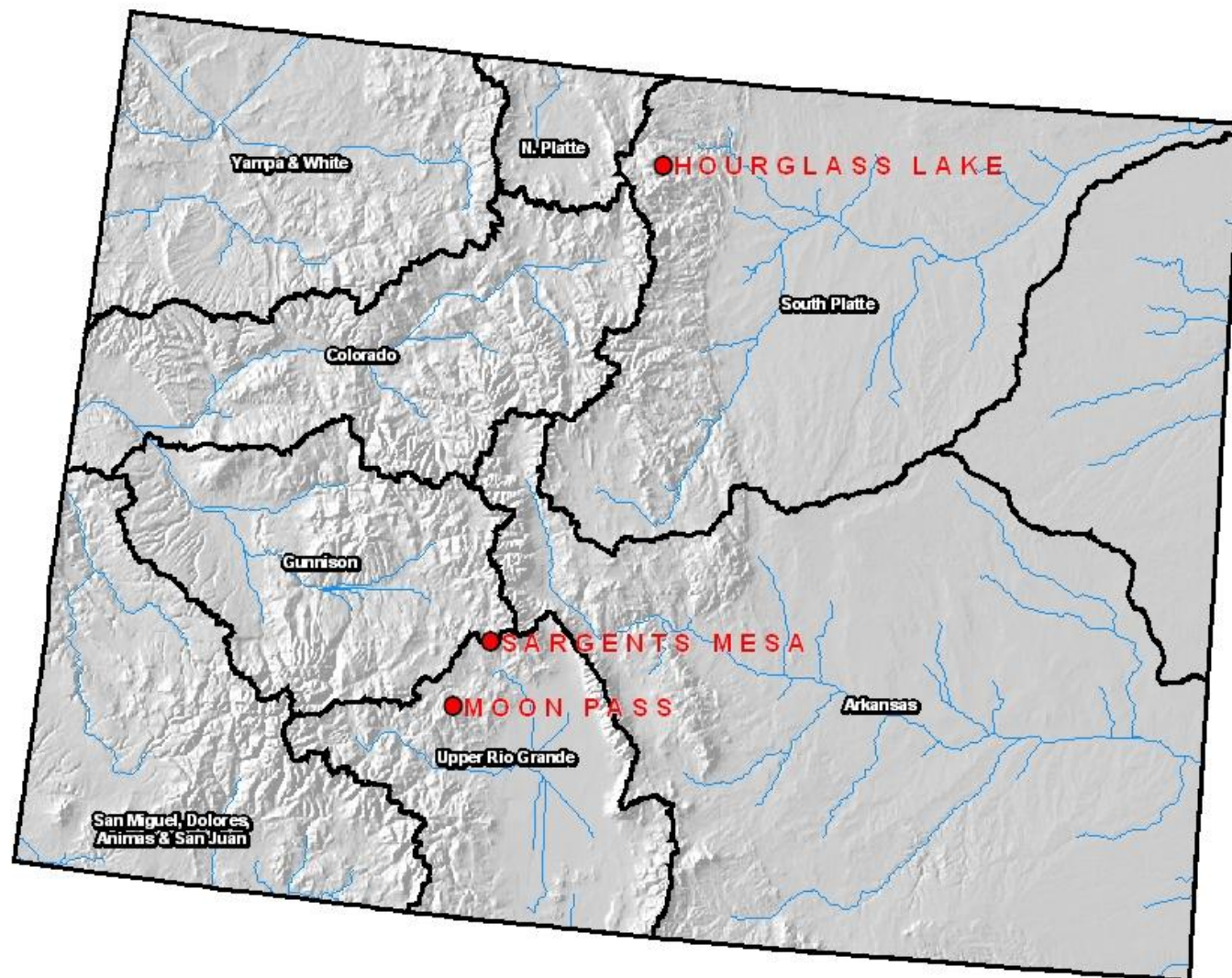



# The 2009 Water Year

October – Near average precipitation during the first half of the month, followed by dry conditions during the second half. Below average snowpack accumulations during the month.

November – Below average precipitation statewide. Minimal gains in mountain snowpack.

December – Heavy snow storms in the southern mountains. Nearly a repeat of last year!!

January – A good start to the month, followed by a “January Thaw”.

# Yampa, White & North Platte River Basins Summary

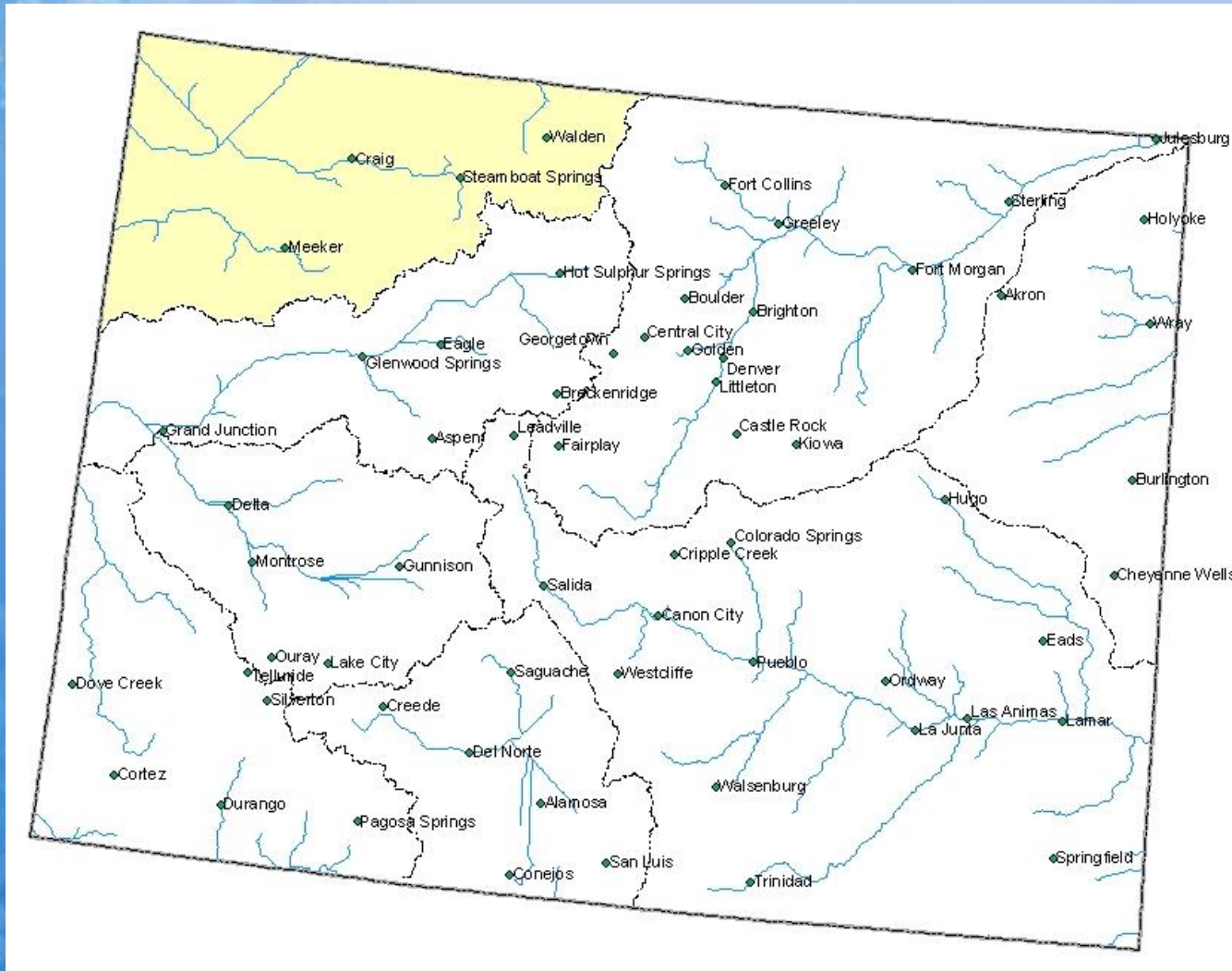

# Yampa, White and North Platte River Basins Snowpack Map

*Provisional Data  
Subject to Revision*

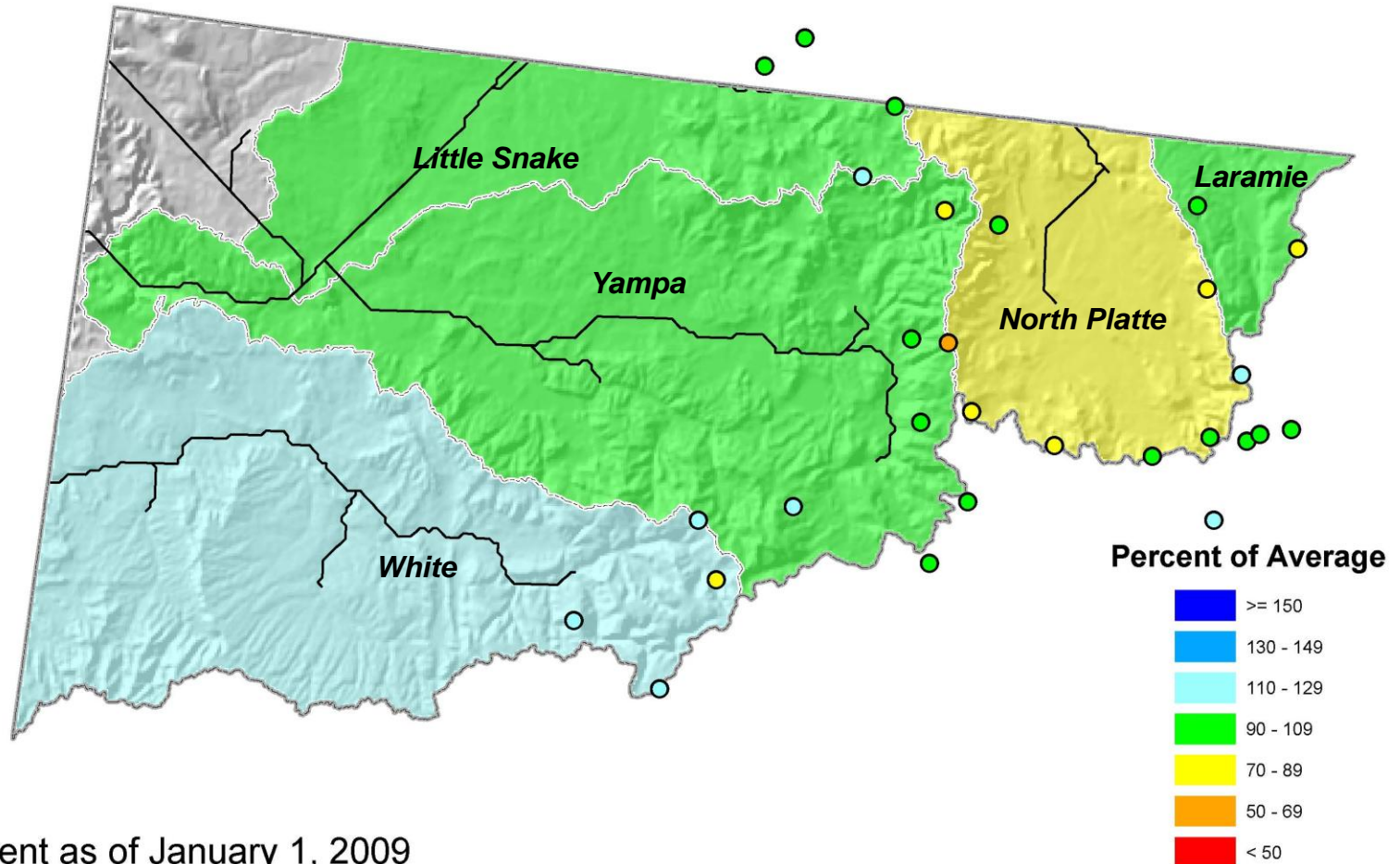

Current as of January 1, 2009



## January 1 Total Yampa & White River Basins Snowpack

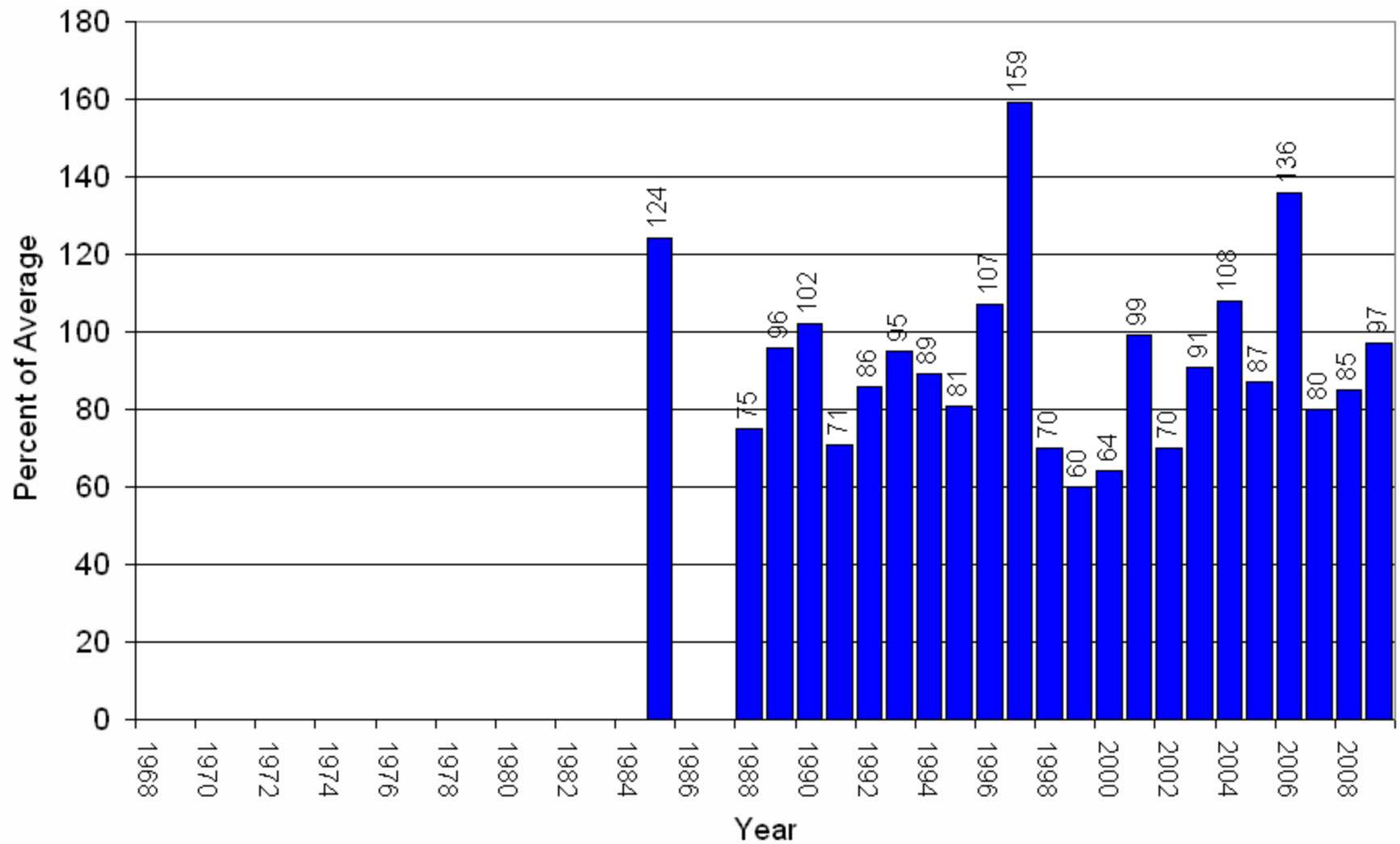

## Yampa, White & North Platte River Basins High/Low Snowpack Summary

*Based on Provisional SNOTEL data as of Jan 22, 2009*

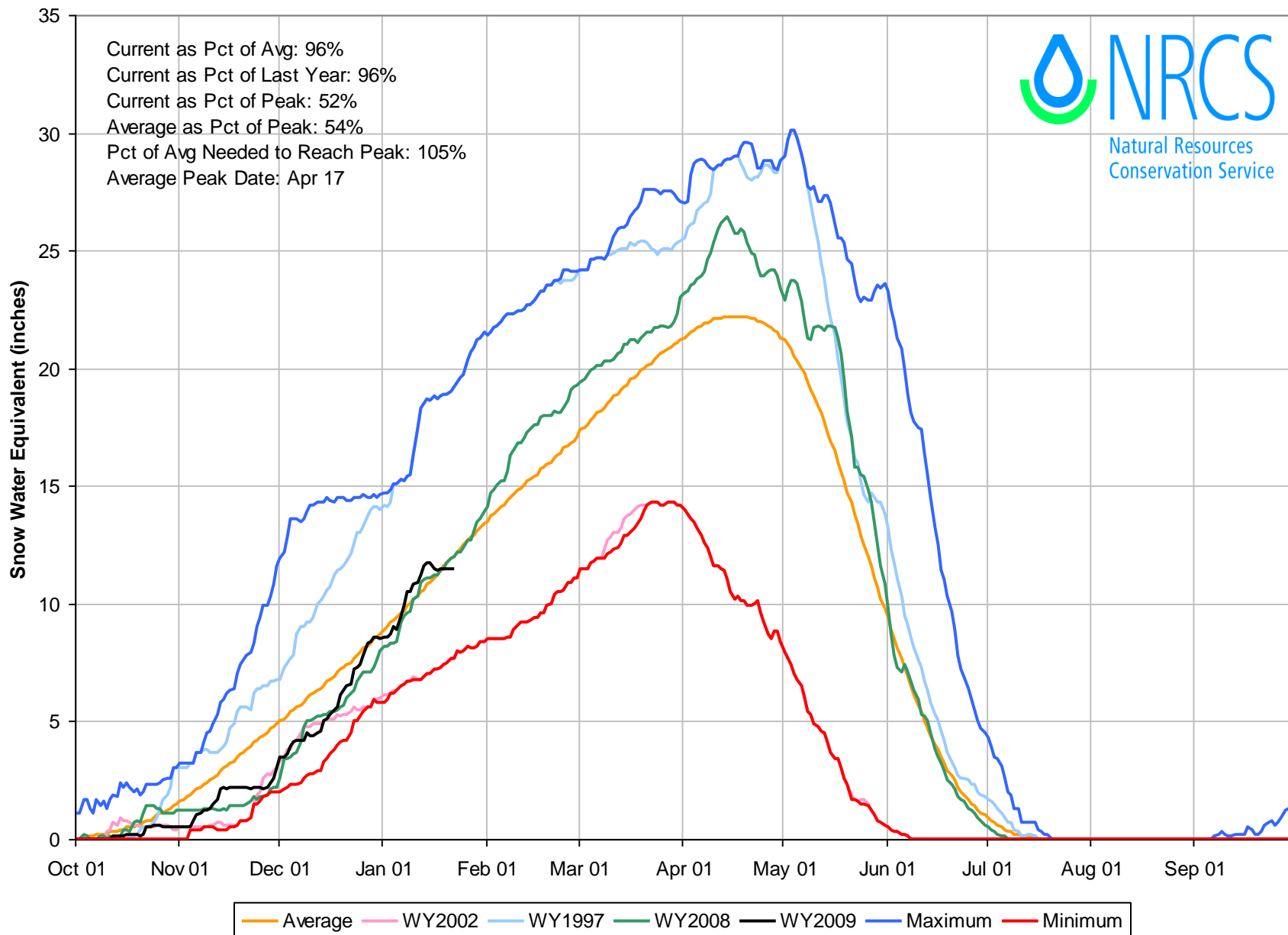

# Yampa and White River Basins High/Low Monthly Precipitation Summary

*Based on Provisional SNOTEL data as of Jan 22, 2009*

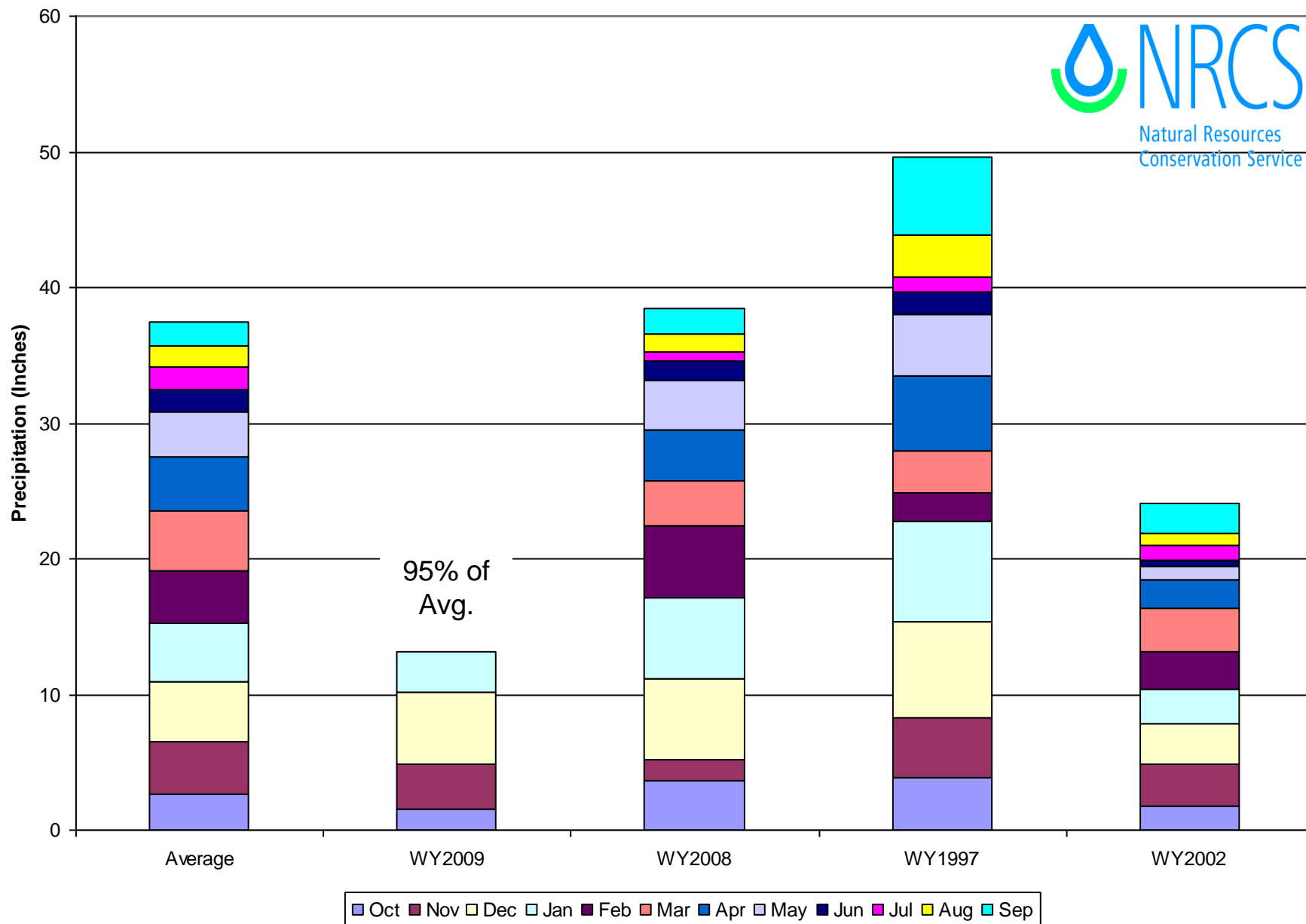



# Yampa & White River Basins Reservoir Storage Map

*Provisional Data  
Subject to Revision*

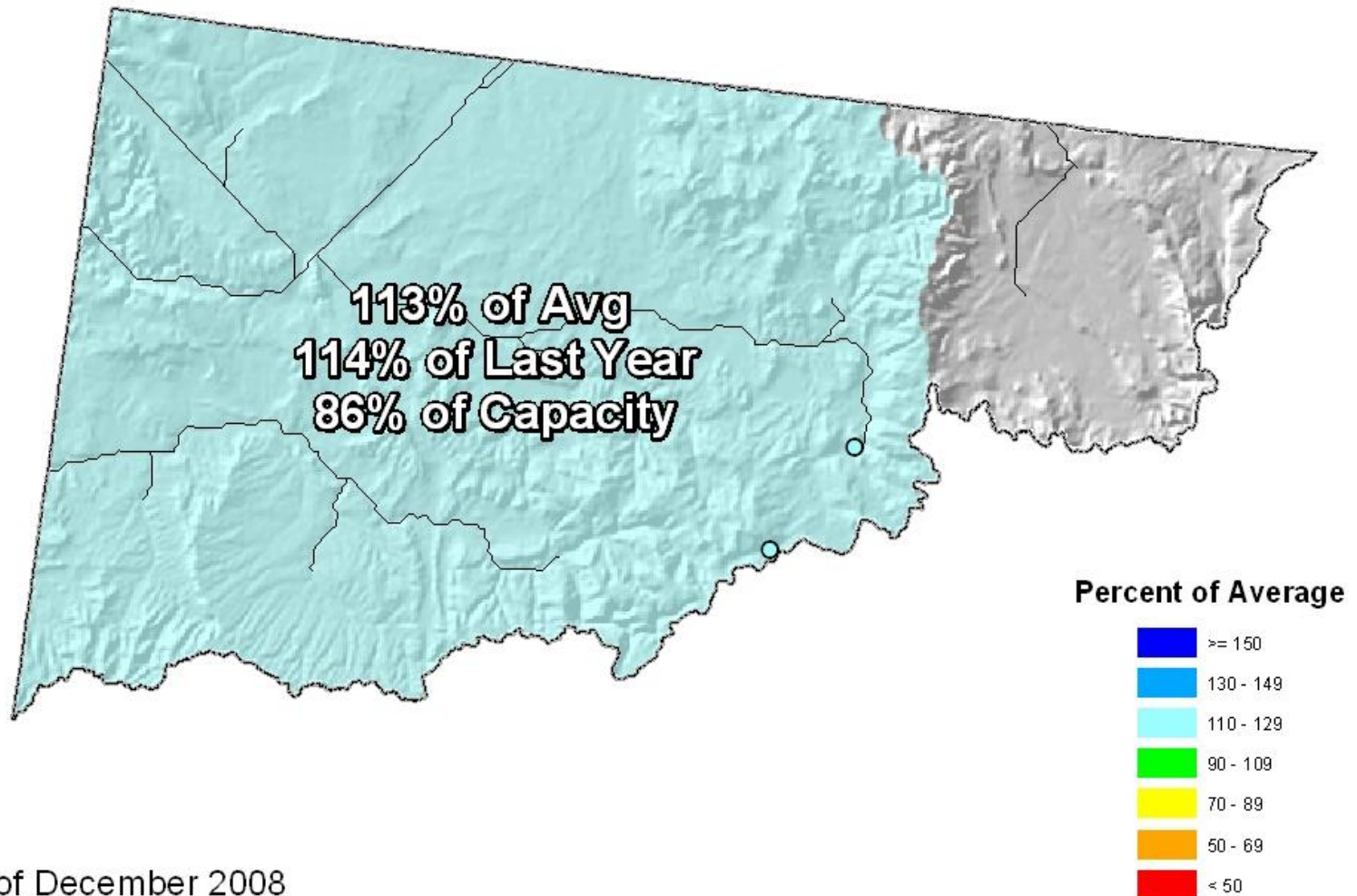

# Yampa, White and North Platte River Basins Streamflow Map

*Provisional Data  
Subject to Revision*

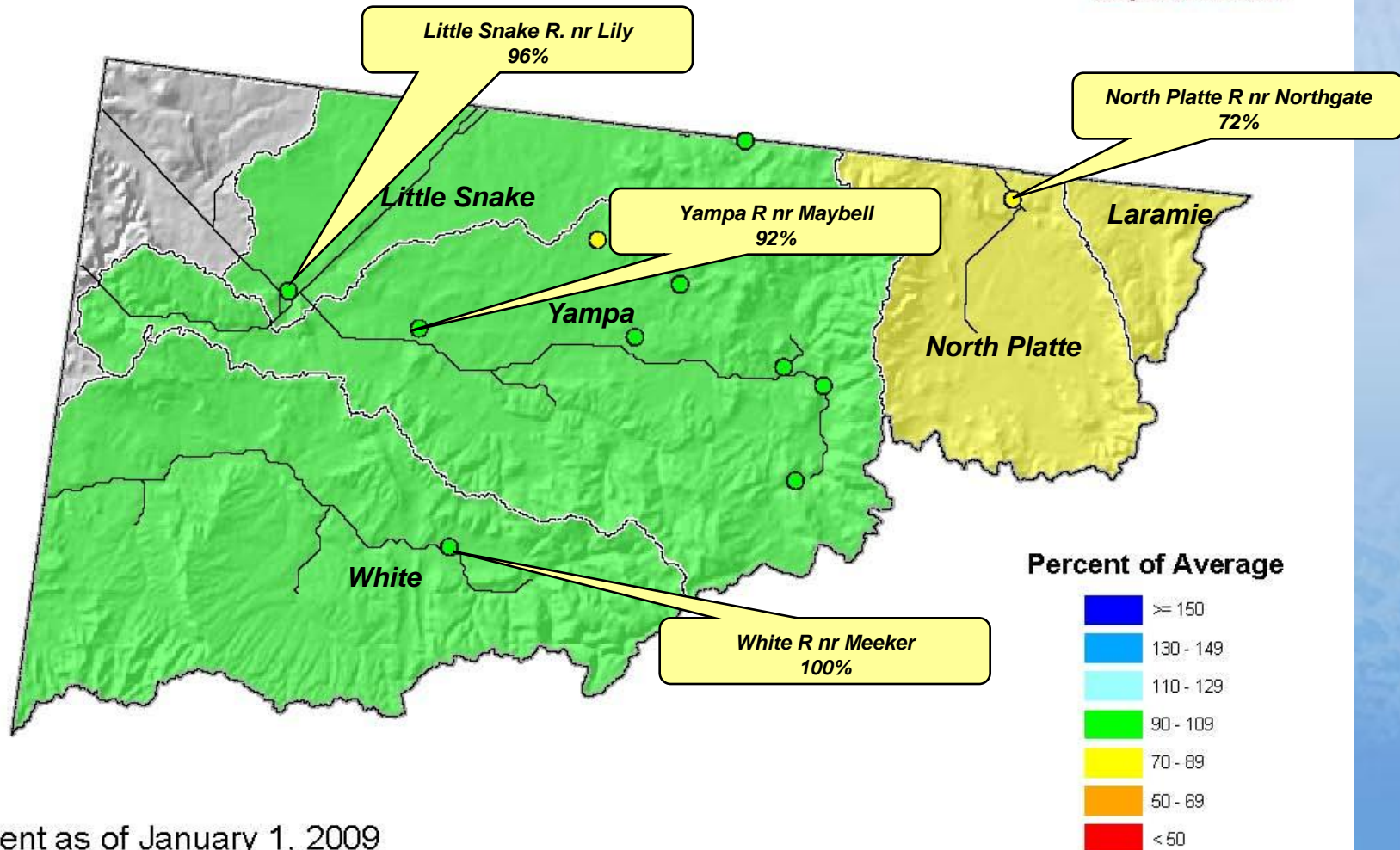

Current as of January 1, 2009

# Colorado River Basin Summary

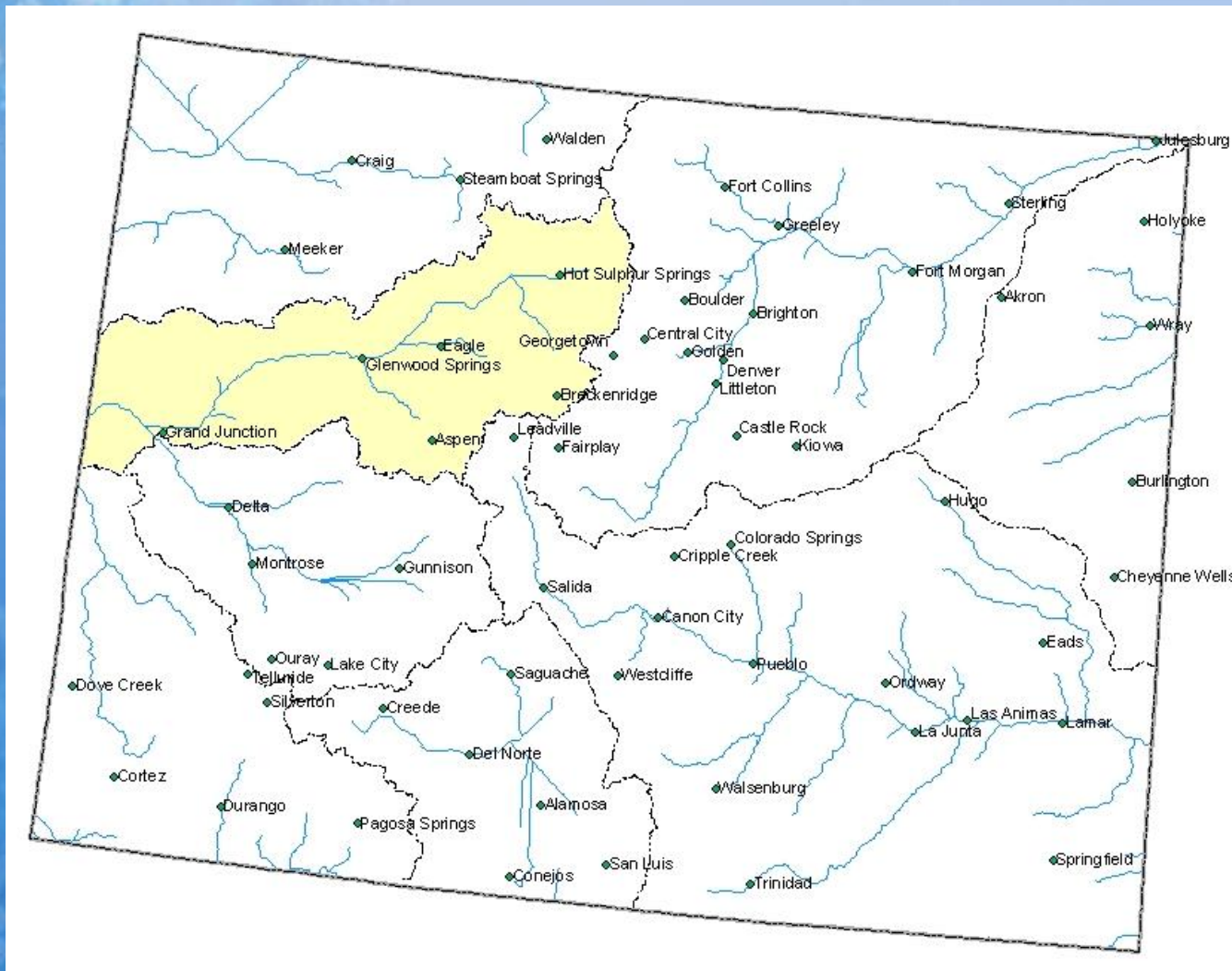



# Colorado River Basin Snowpack Map

## Percent of Average



*Provisional Data  
Subject to Revision*

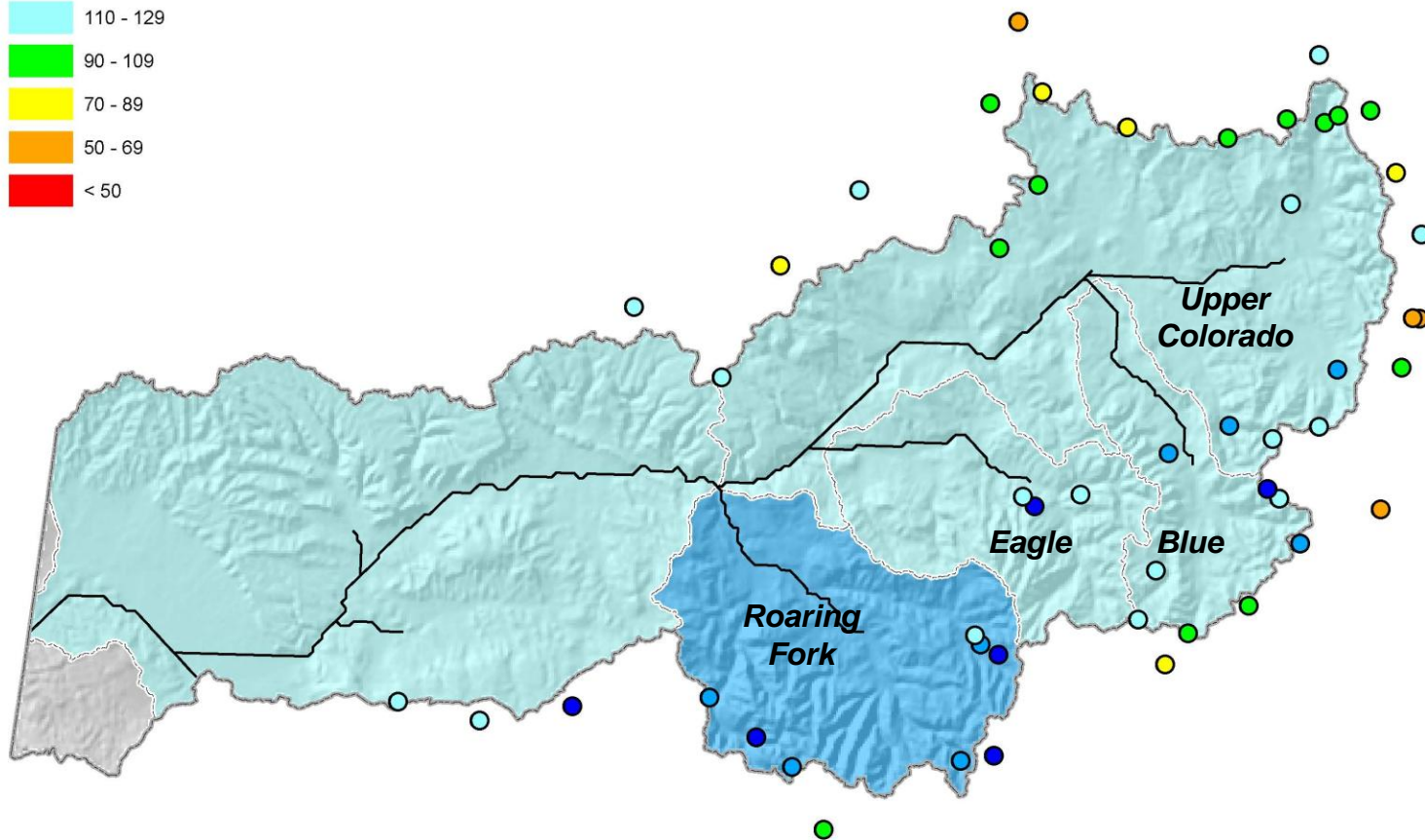

Current as of January 1, 2009



## January 1 Total Colorado River Basin Snowpack

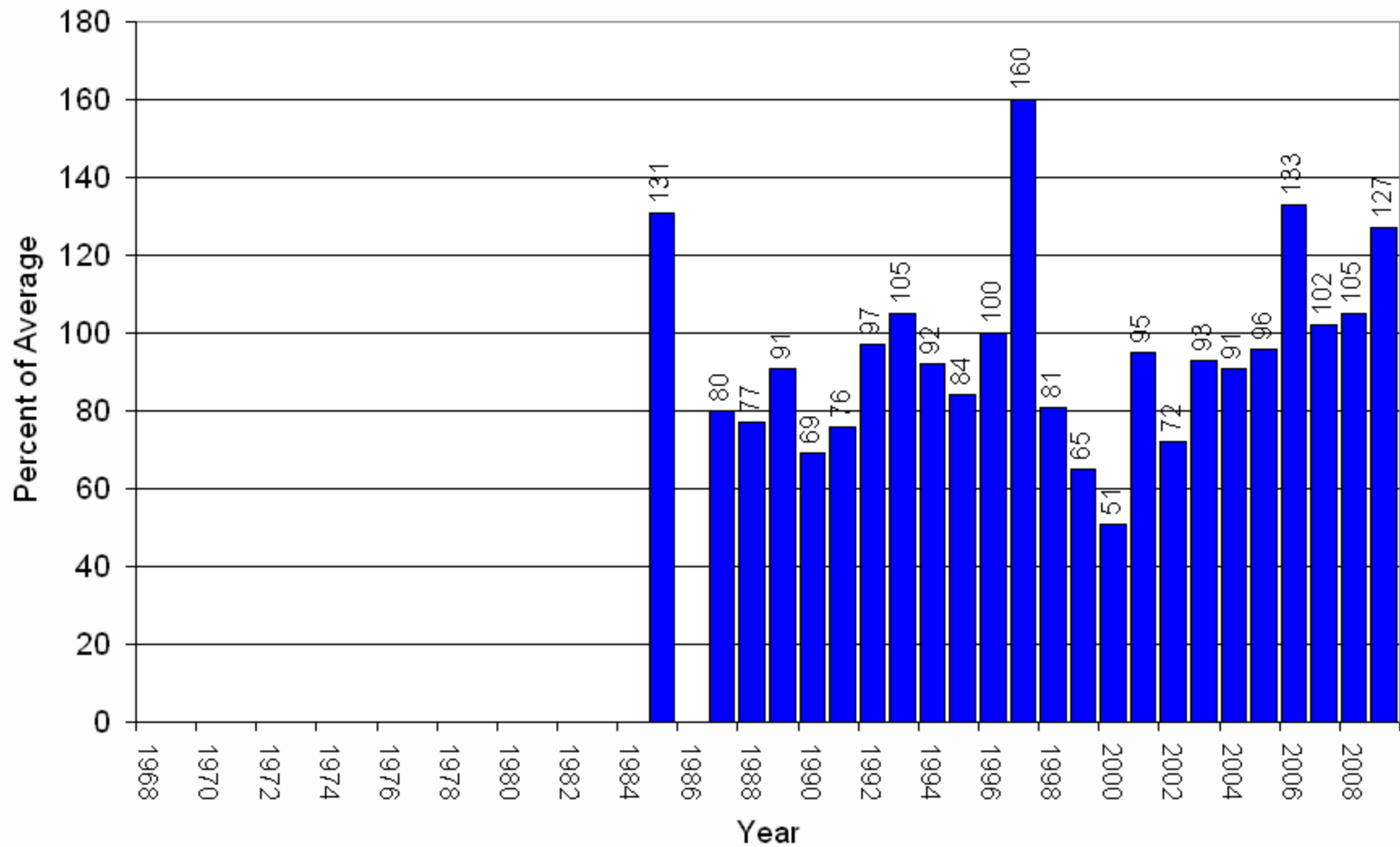

## Upper Colorado River Basin High/Low Snowpack Summary

*Based on Provisional SNOTEL data as of Jan 22, 2009*

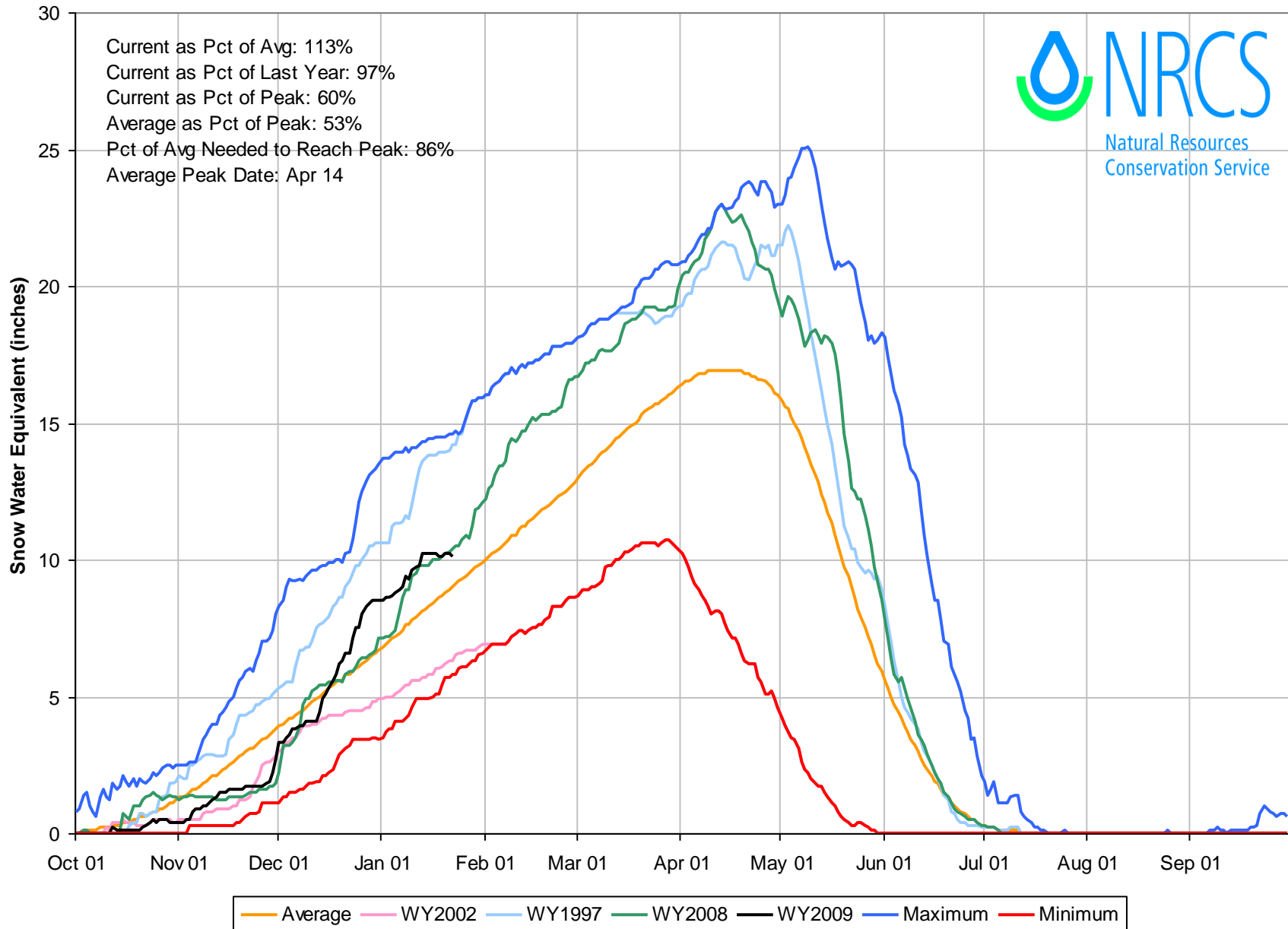

# Upper Colorado River Basin High/Low Monthly Precipitation Summary

*Based on Provisional SNOTEL data as of Jan 22, 2009*

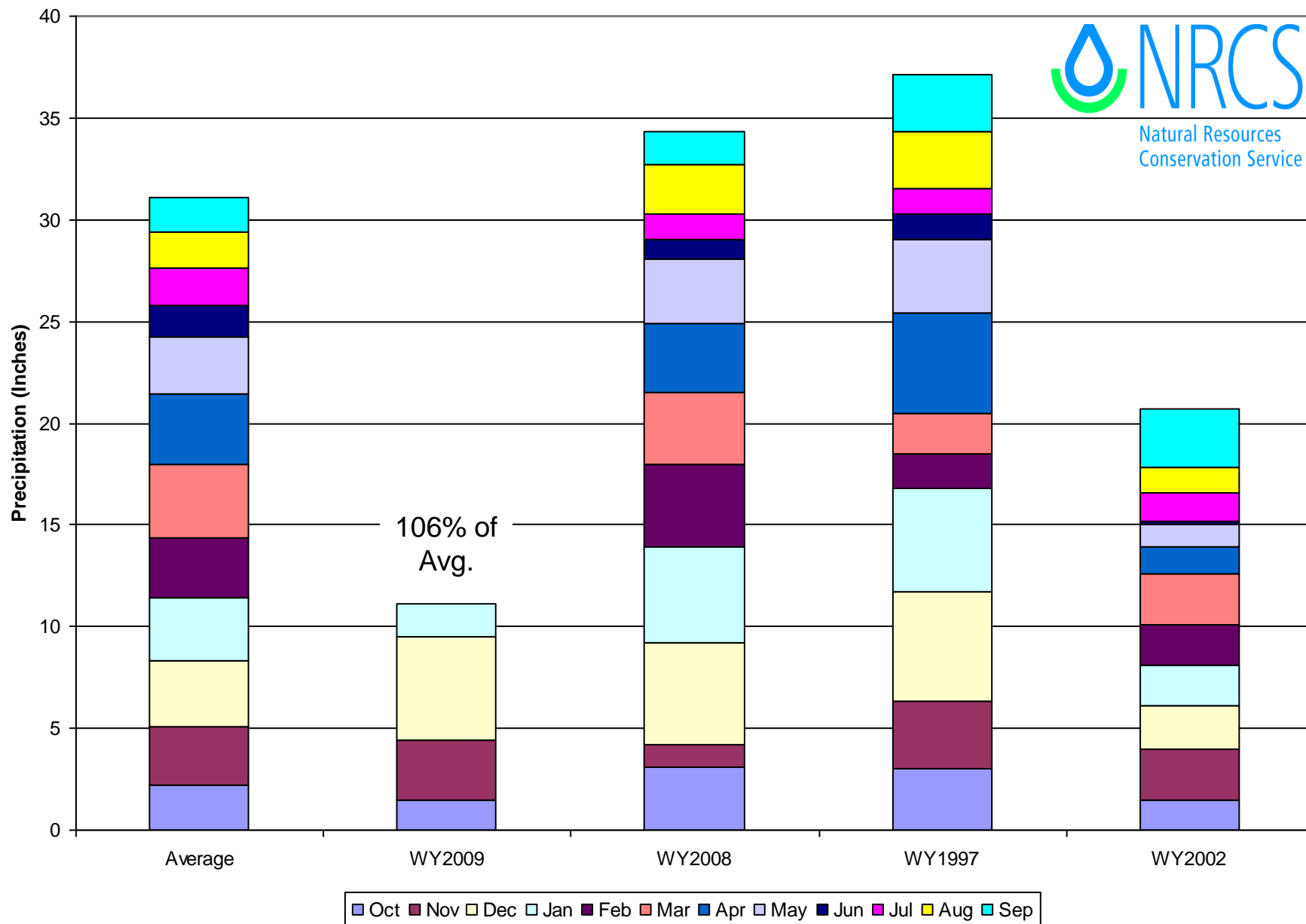

# Colorado River Basin Reservoir Storage Map

## Percent of Average

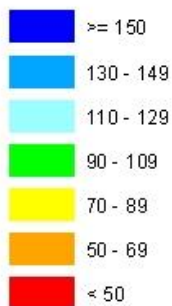

*Provisional Data  
Subject to Revision*

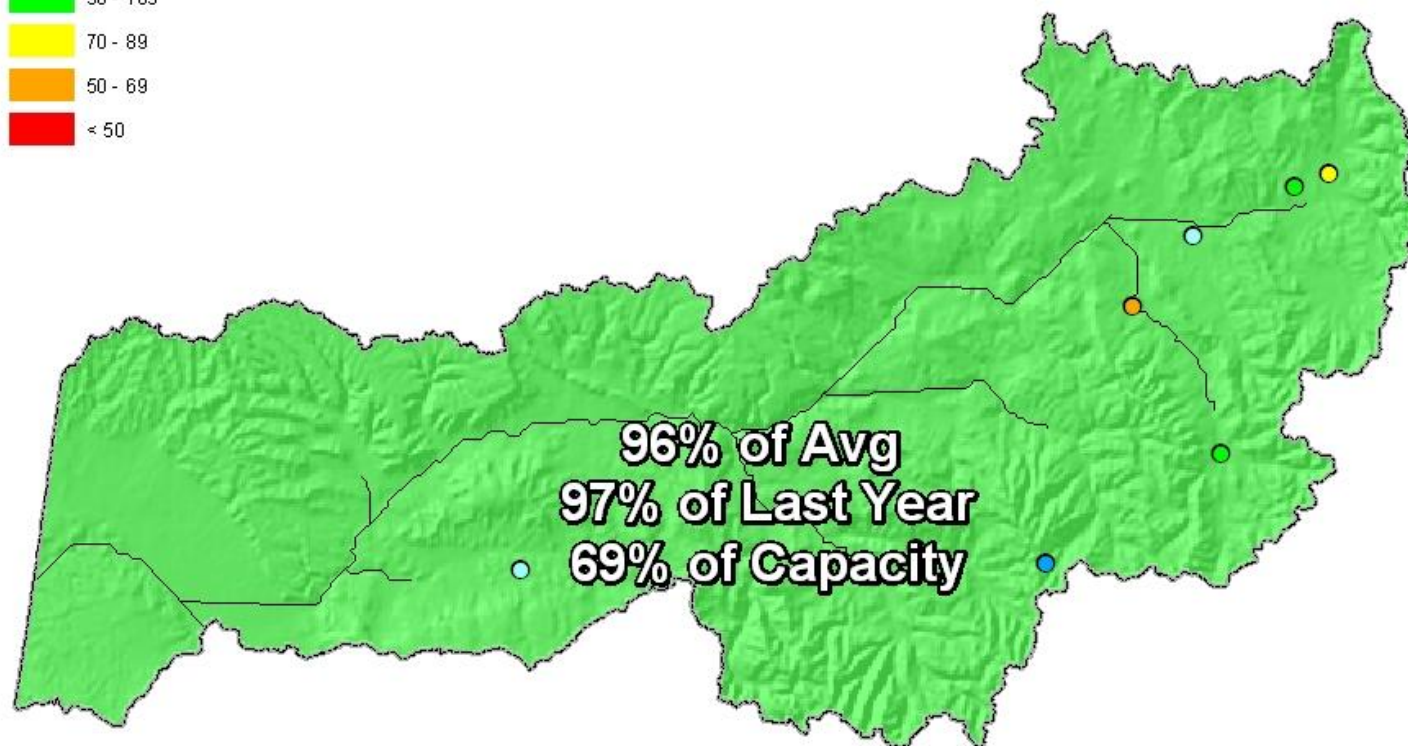

End of December 2008



# Colorado River Basin Streamflow Forecast Map

## Percent of Average



*Provisional Data  
Subject to Revision*

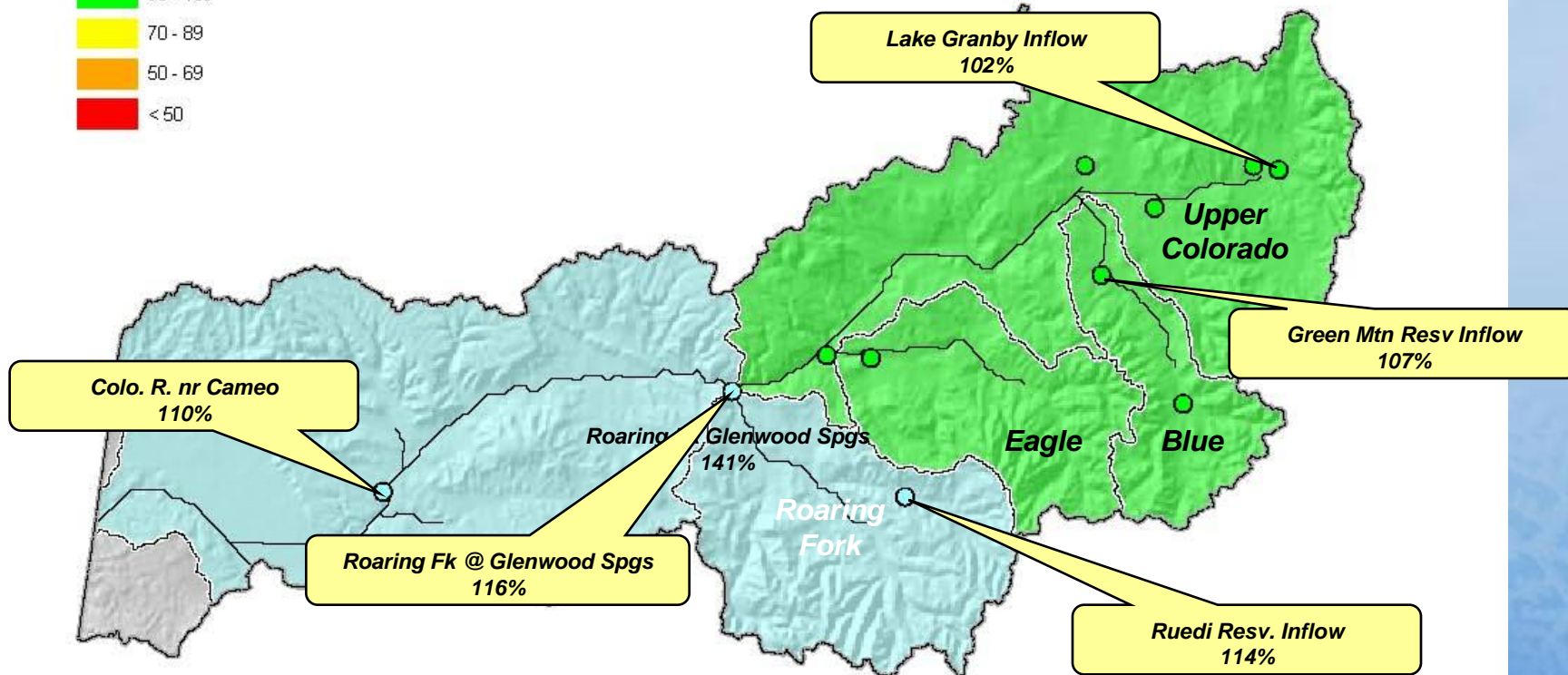

Current as of January 1, 2009

# South Platte River Basin Summary

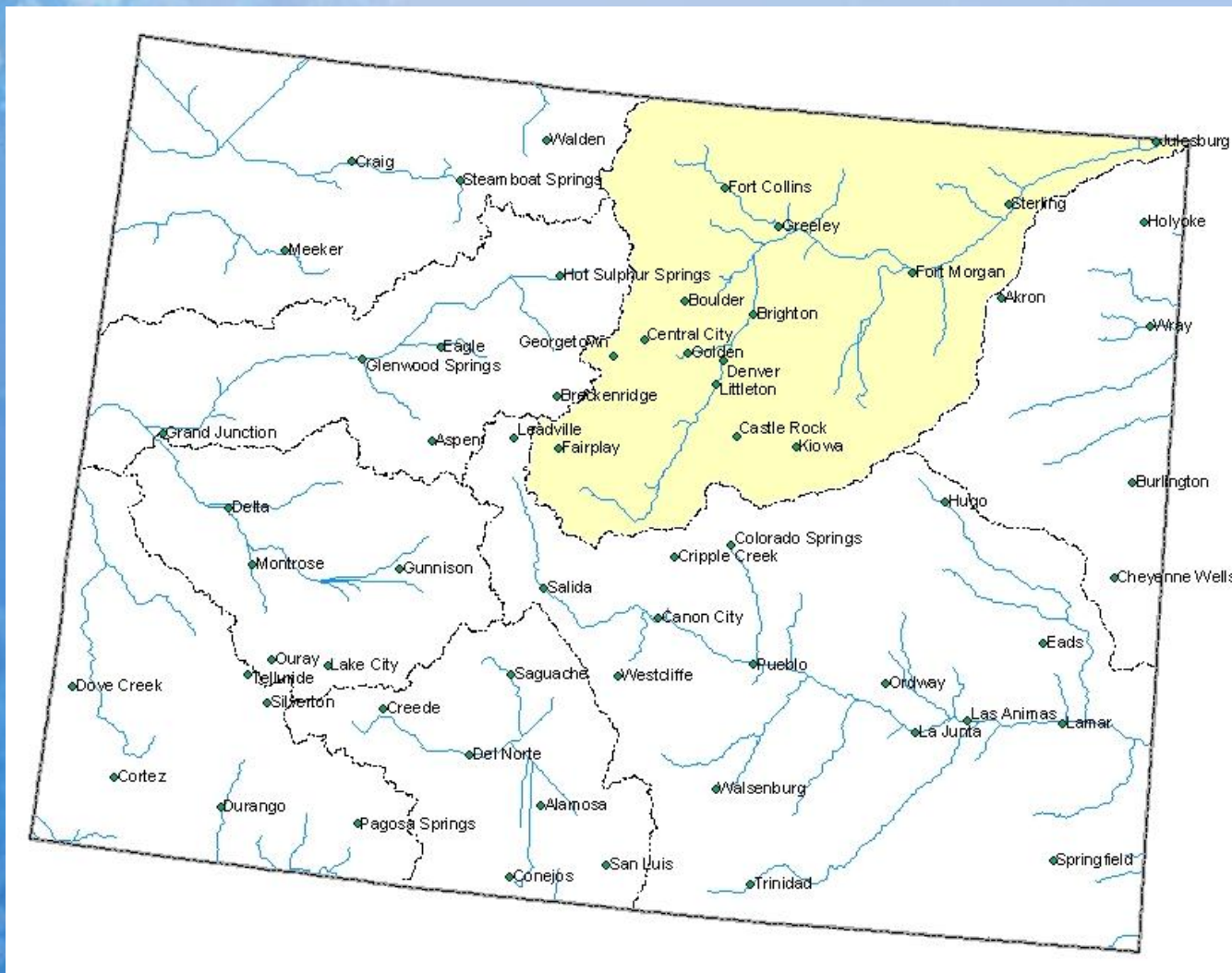

# South Platte River Basin Snowpack Map

Percent of Average



*Provisional Data  
Subject to Revision*

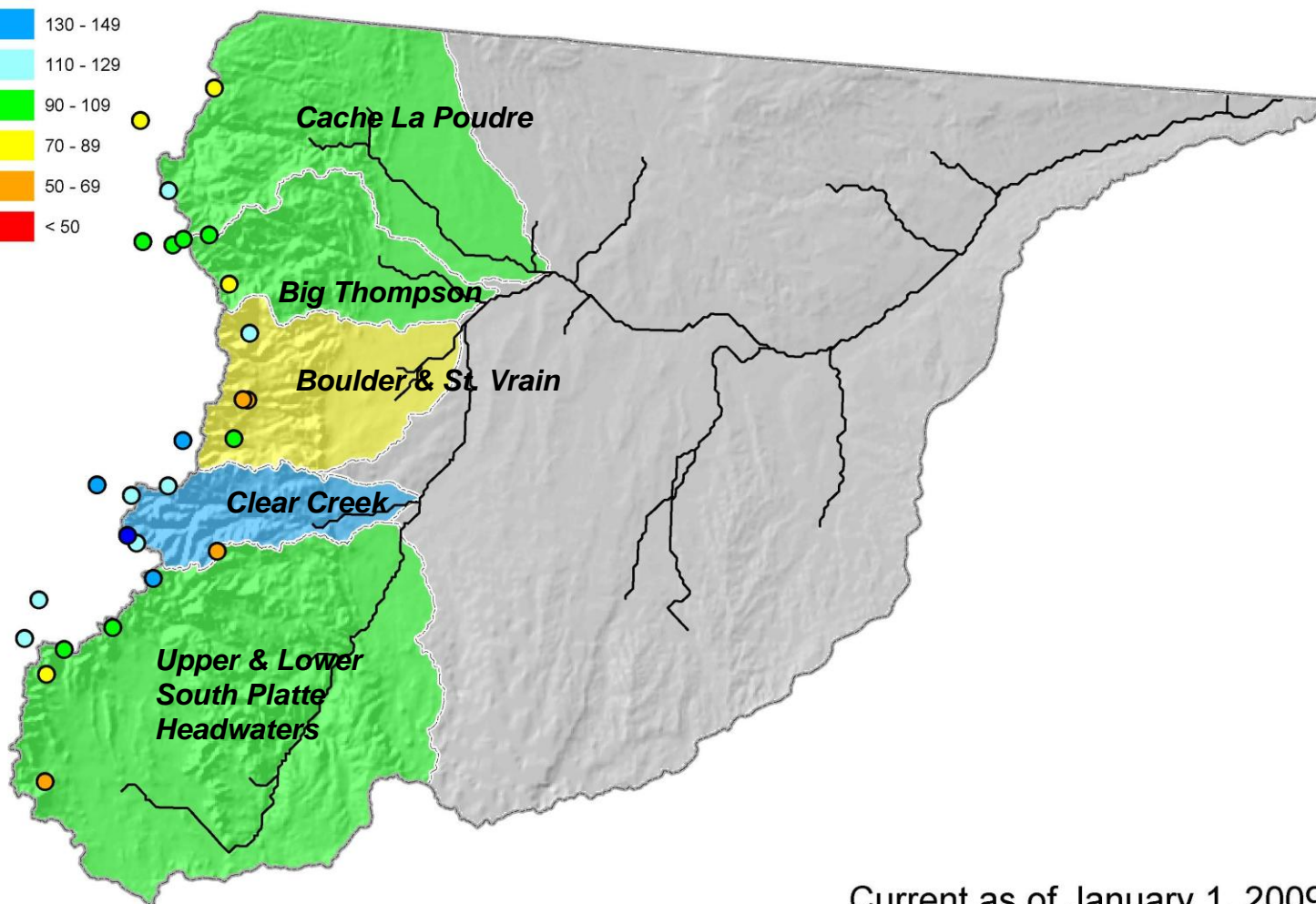

Current as of January 1, 2009

## January 1 Total South Platte River Basin Snowpack

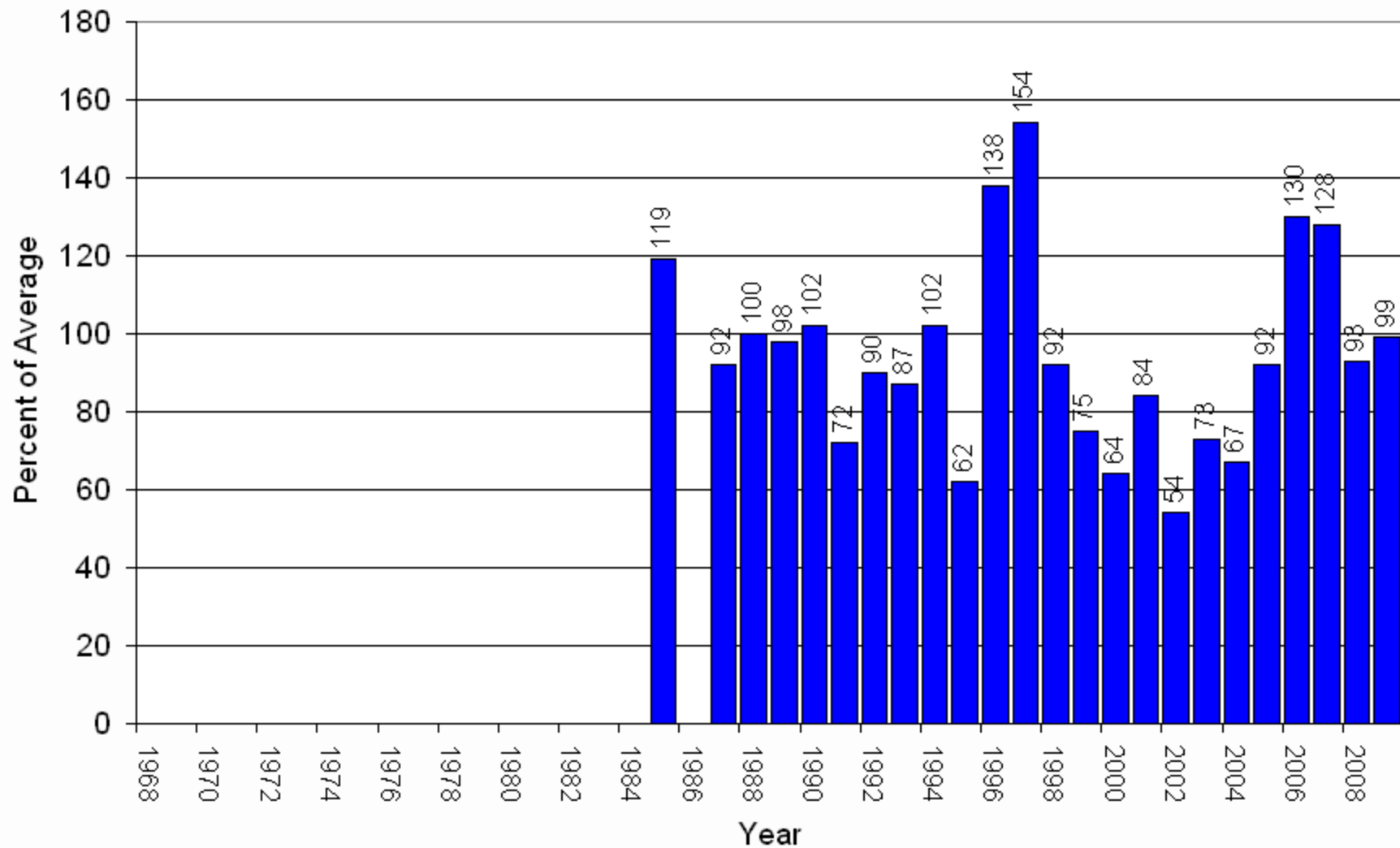



## South Platte River Basin High/Low Snowpack Summary

*Based on Provisional SNOTEL data as of Jan 22, 2009*

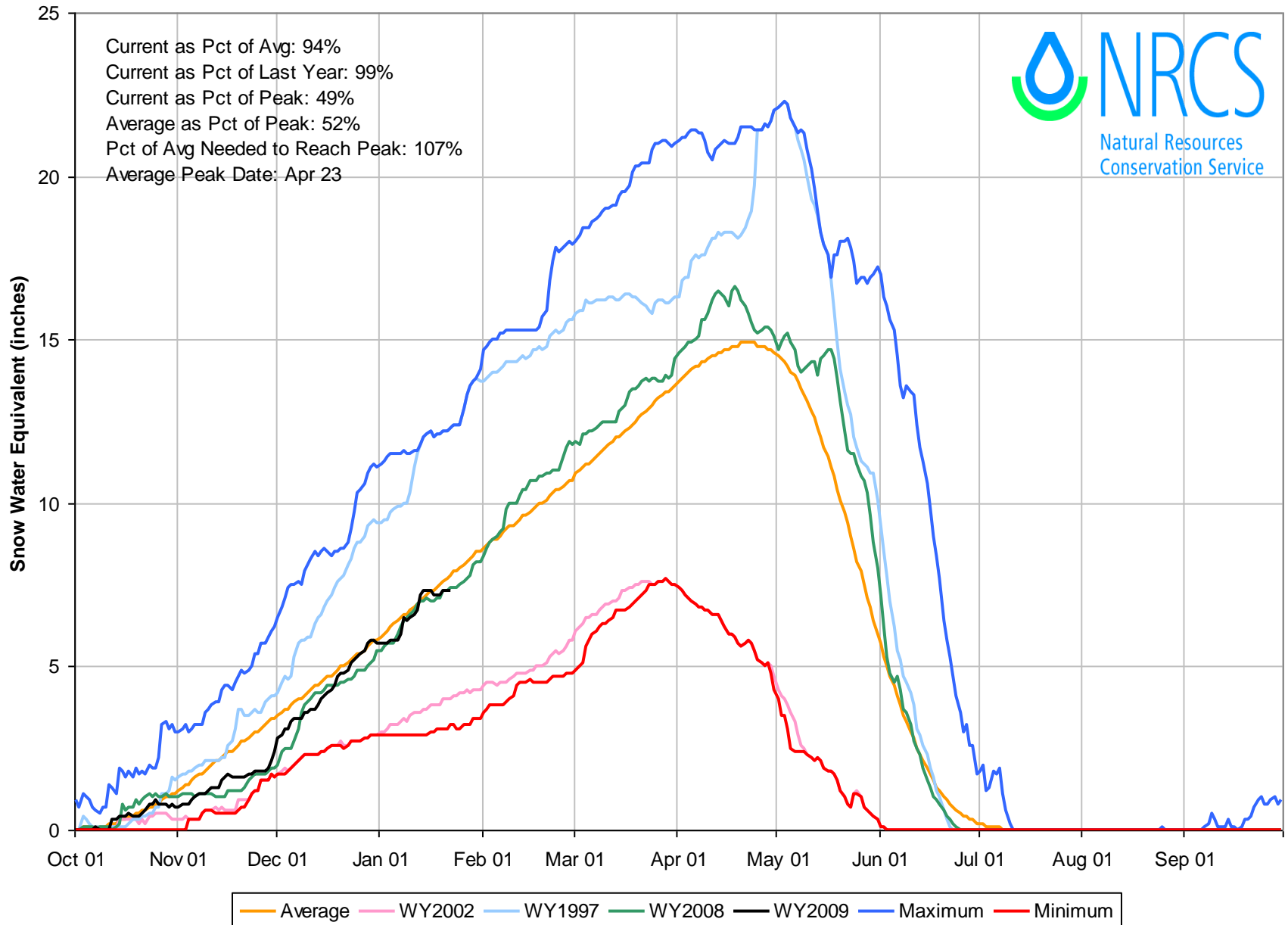

# South Platte River Basin High/Low Monthly Precipitation Summary

*Based on Provisional SNOTEL data as of Jan 22, 2009*

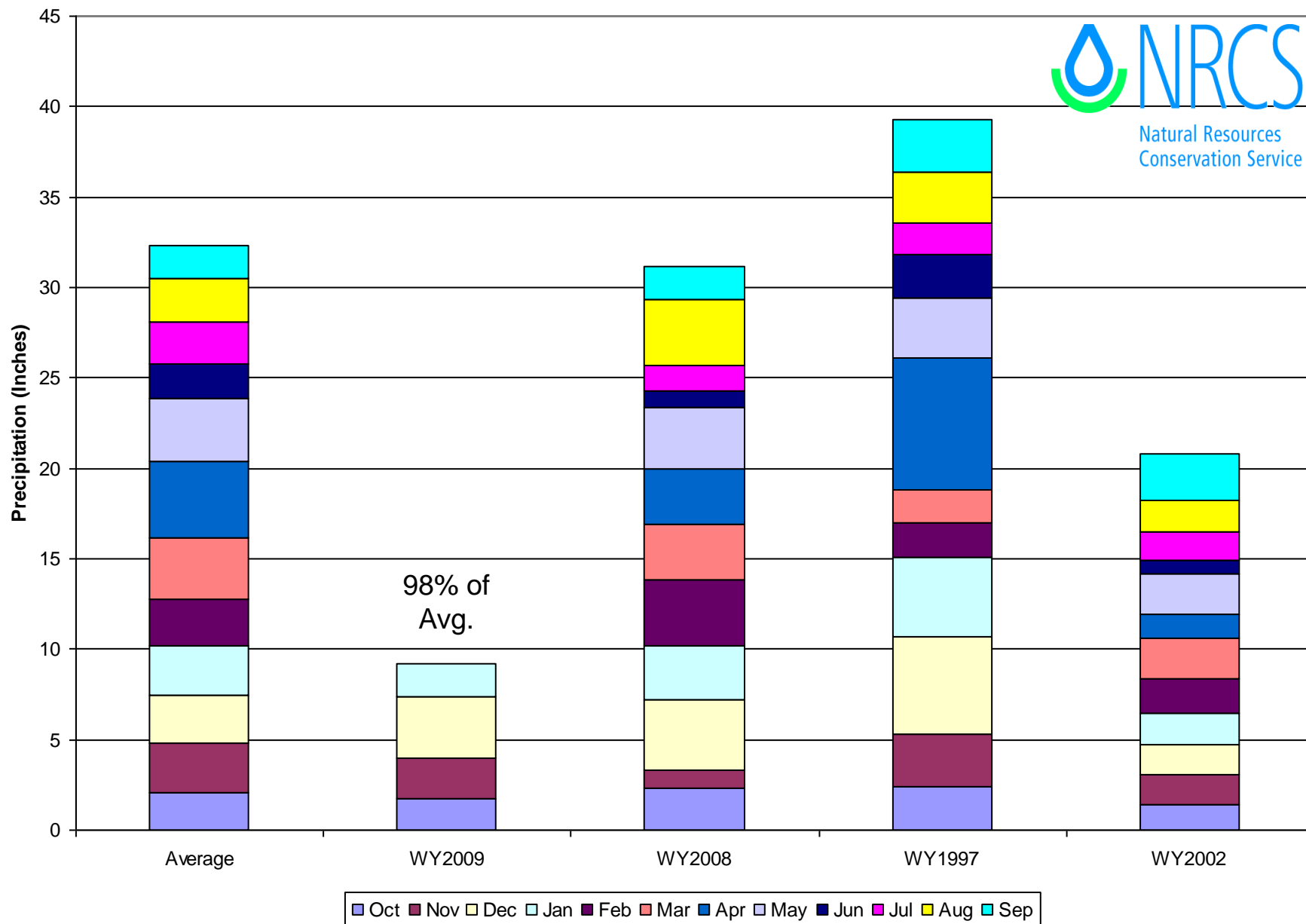

# South Platte River Basin Reservoir Storage Map

## Percent of Average

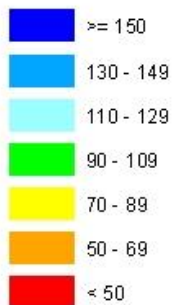

*Provisional Data  
Subject to Revision*

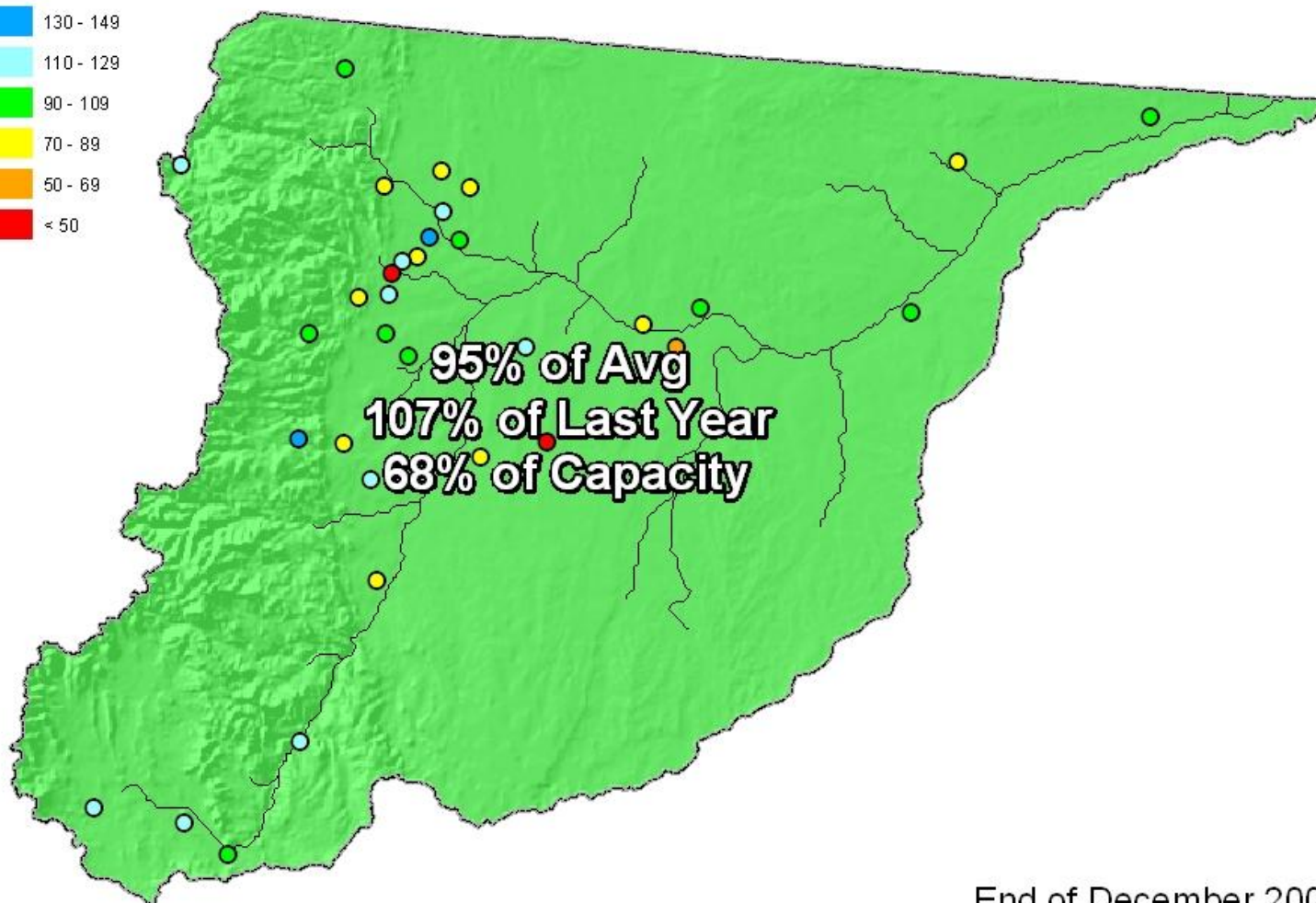

End of December 2008

# South Platte River Basin Streamflow Forecast Map

## Percent of Average



*Provisional Data  
Subject to Revision*

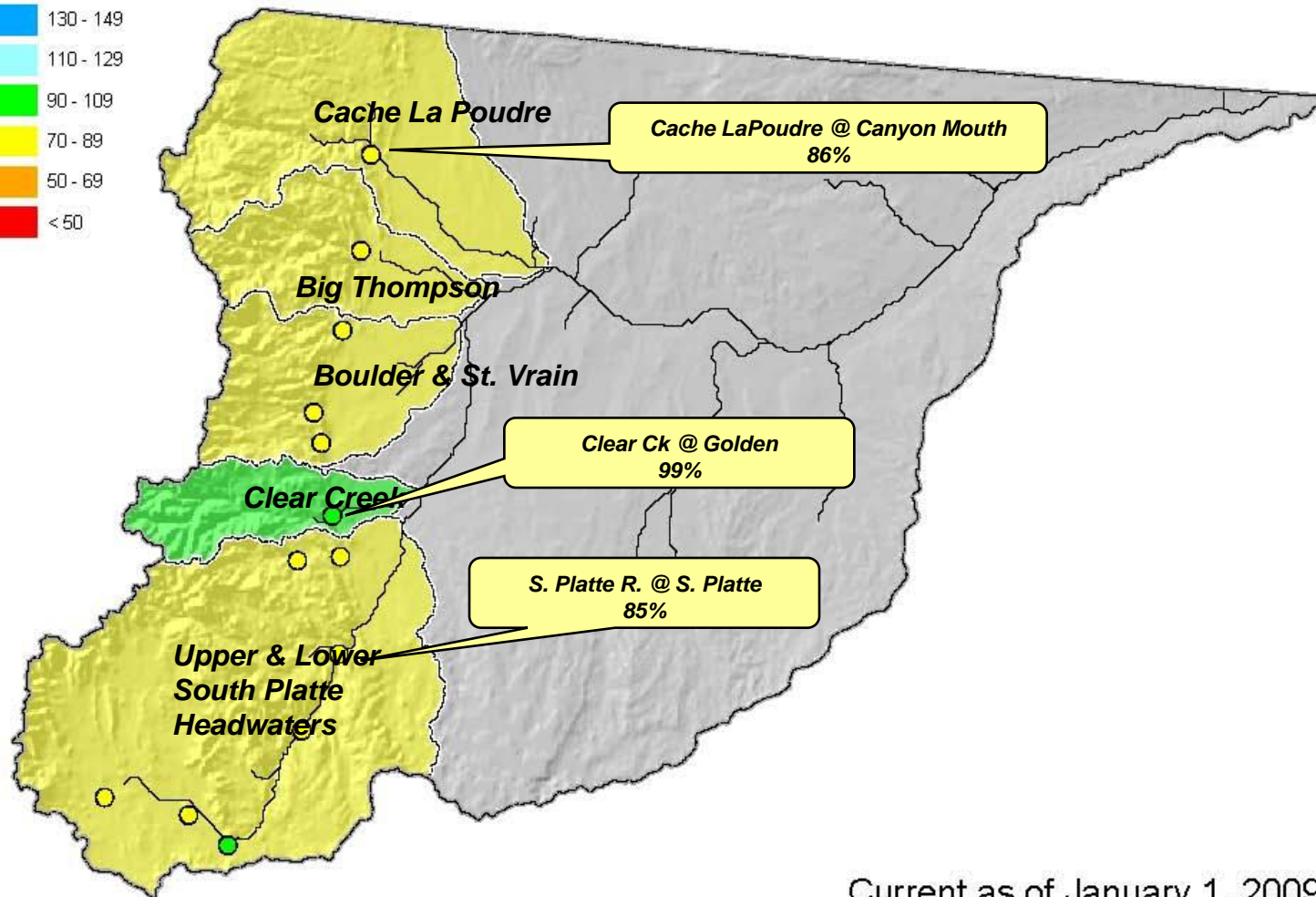

Current as of January 1, 2009



# Gunnison River Basin Summary

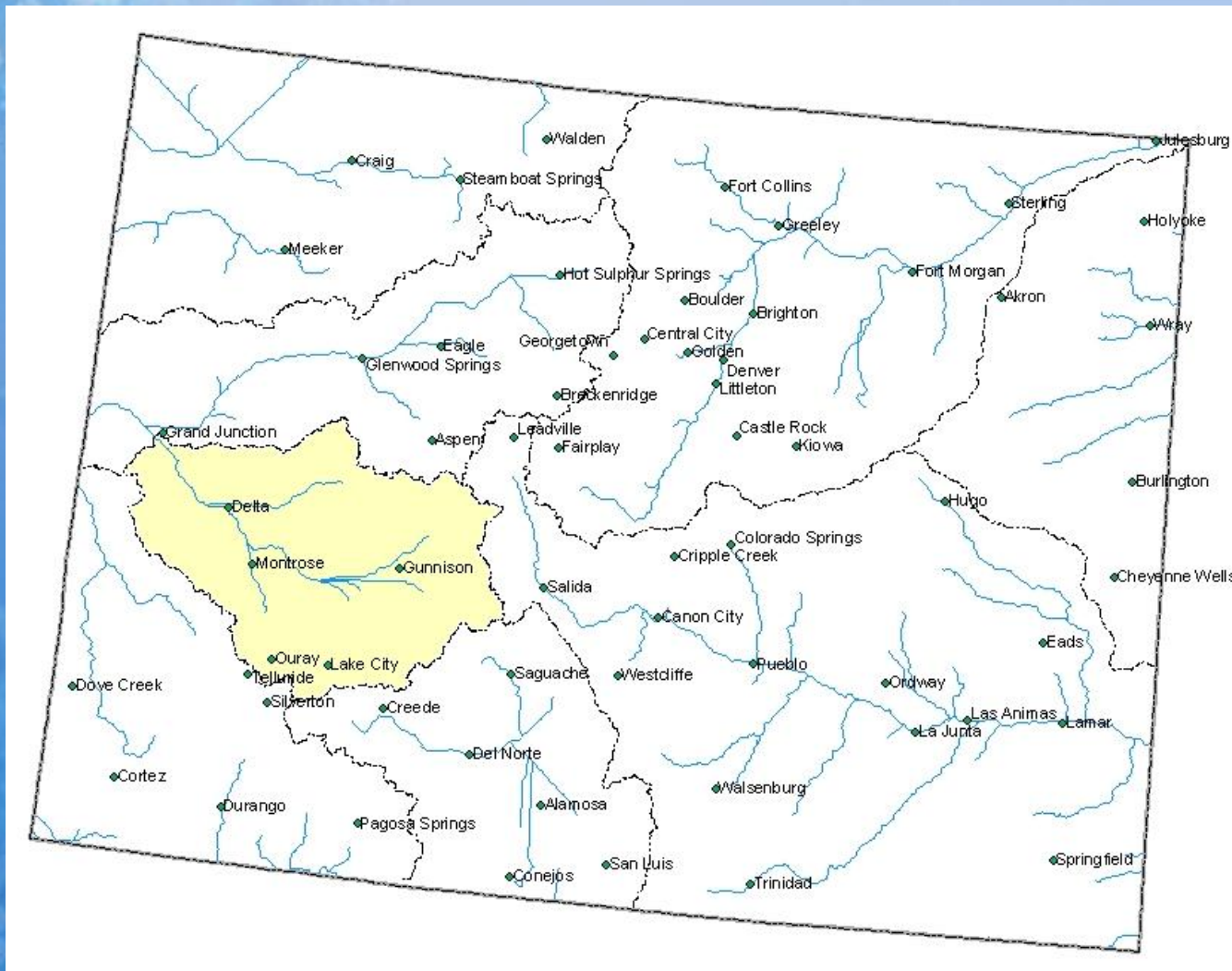

# Gunnison River Basin Snowpack Map

## Percent of Average

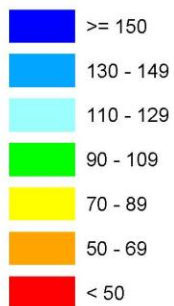

*Provisional Data  
Subject to Revision*

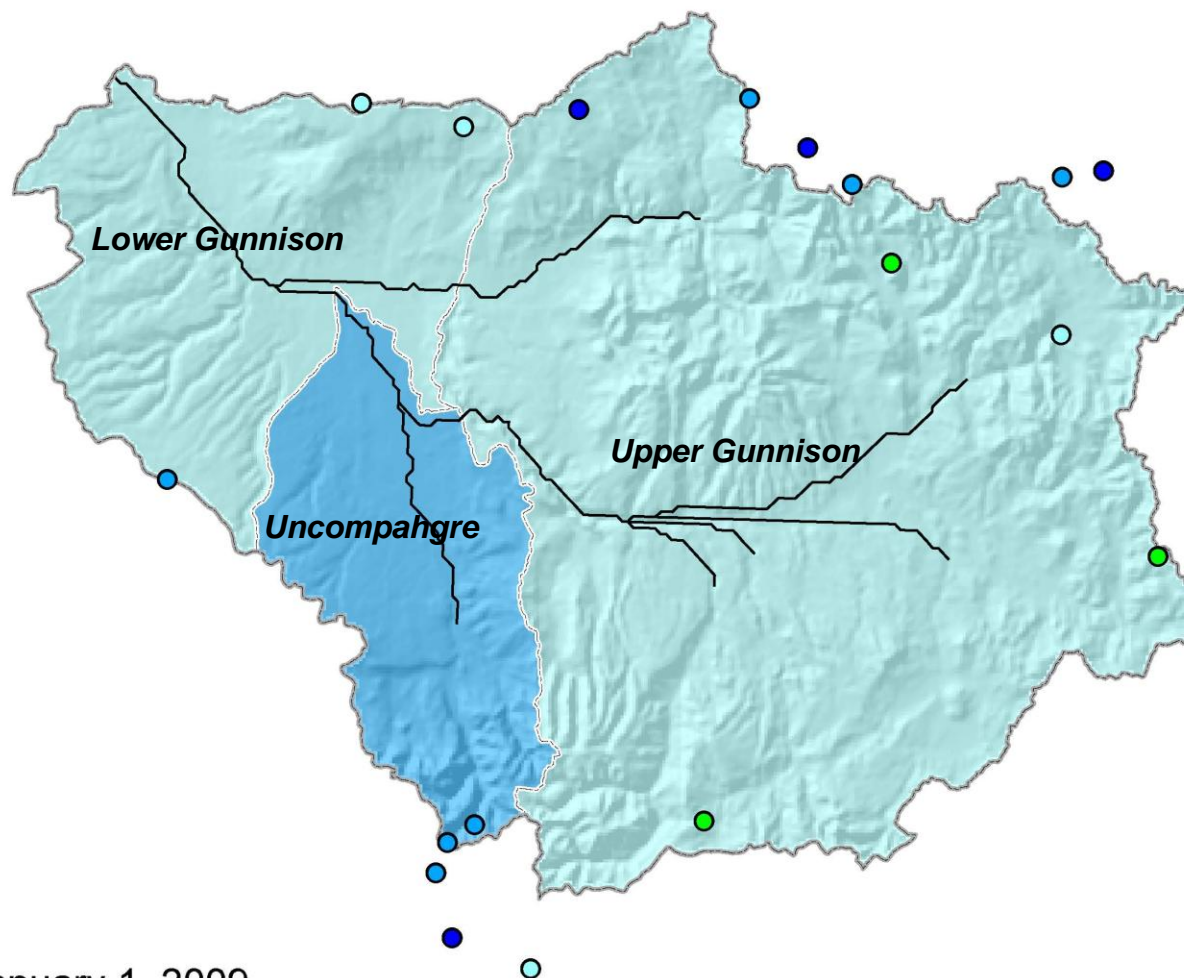

Current as of January 1, 2009

## January 1 Total Gunnison River Basin Snowpack

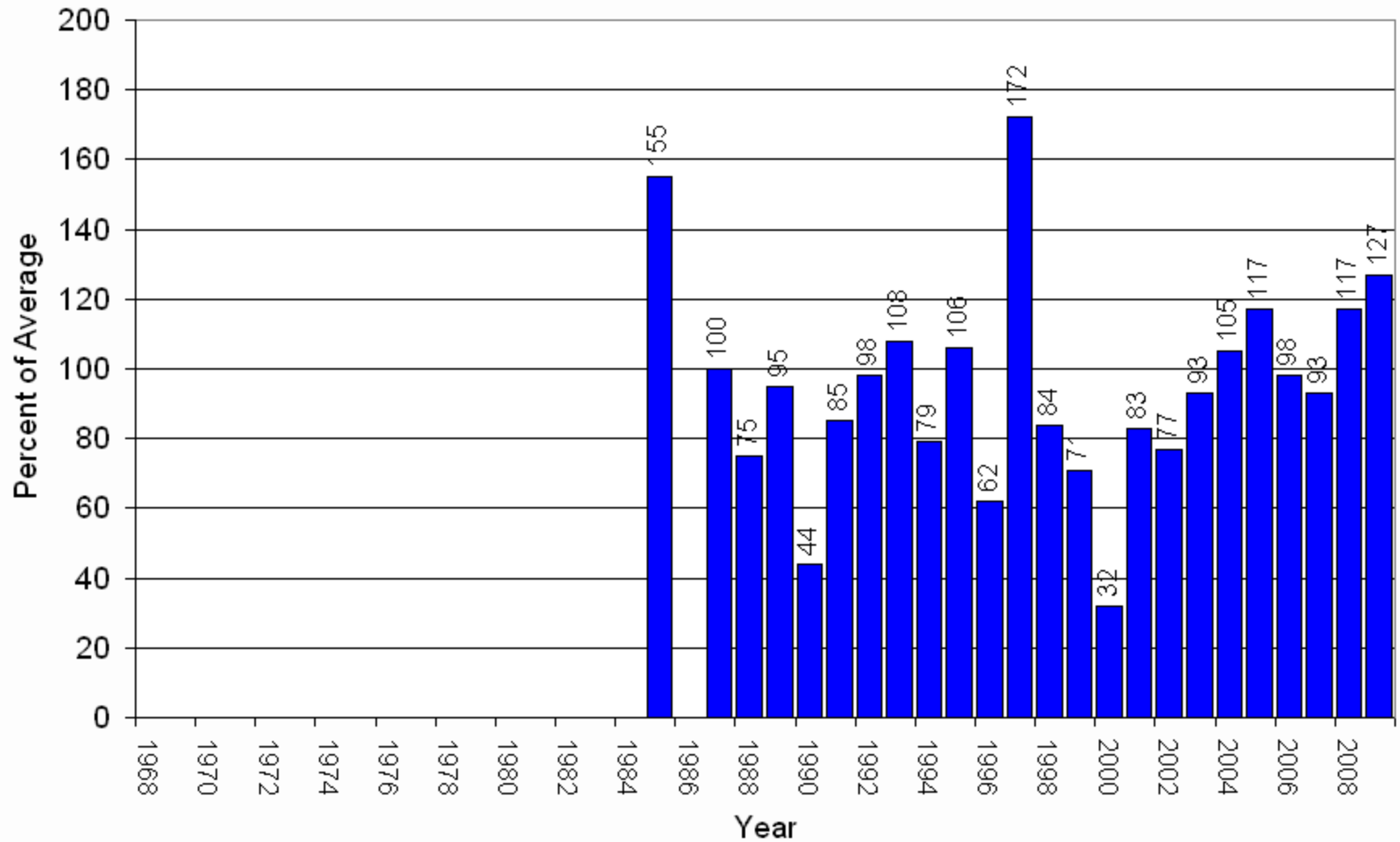

## Gunnison River Basin High/Low Snowpack Summary

*Based on Provisional SNOTEL data as of Jan 22, 2009*

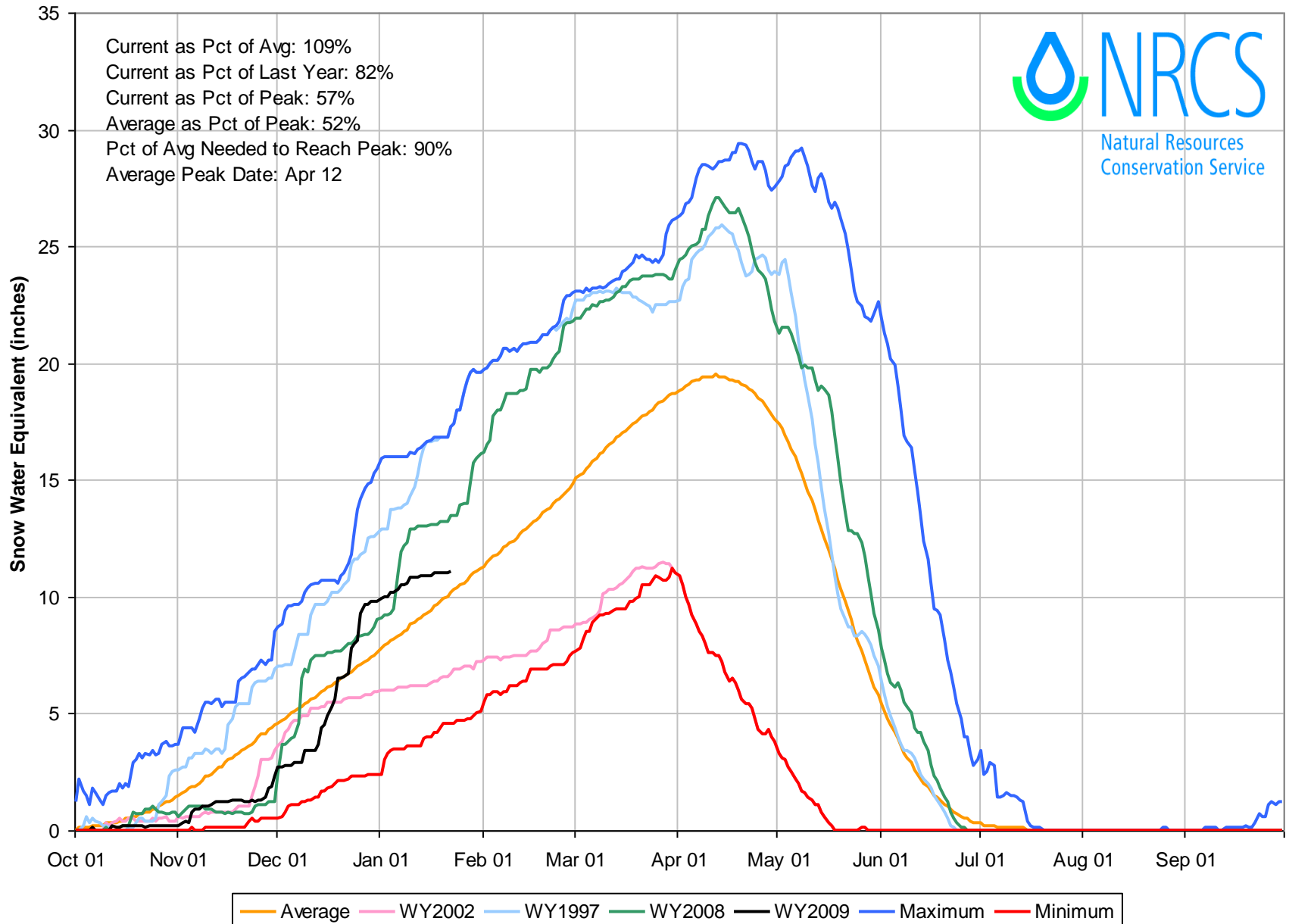



# Gunnison River Basin High/Low Monthly Precipitation Summary

*Based on Provisional SNOTEL data as of Jan 22, 2009*

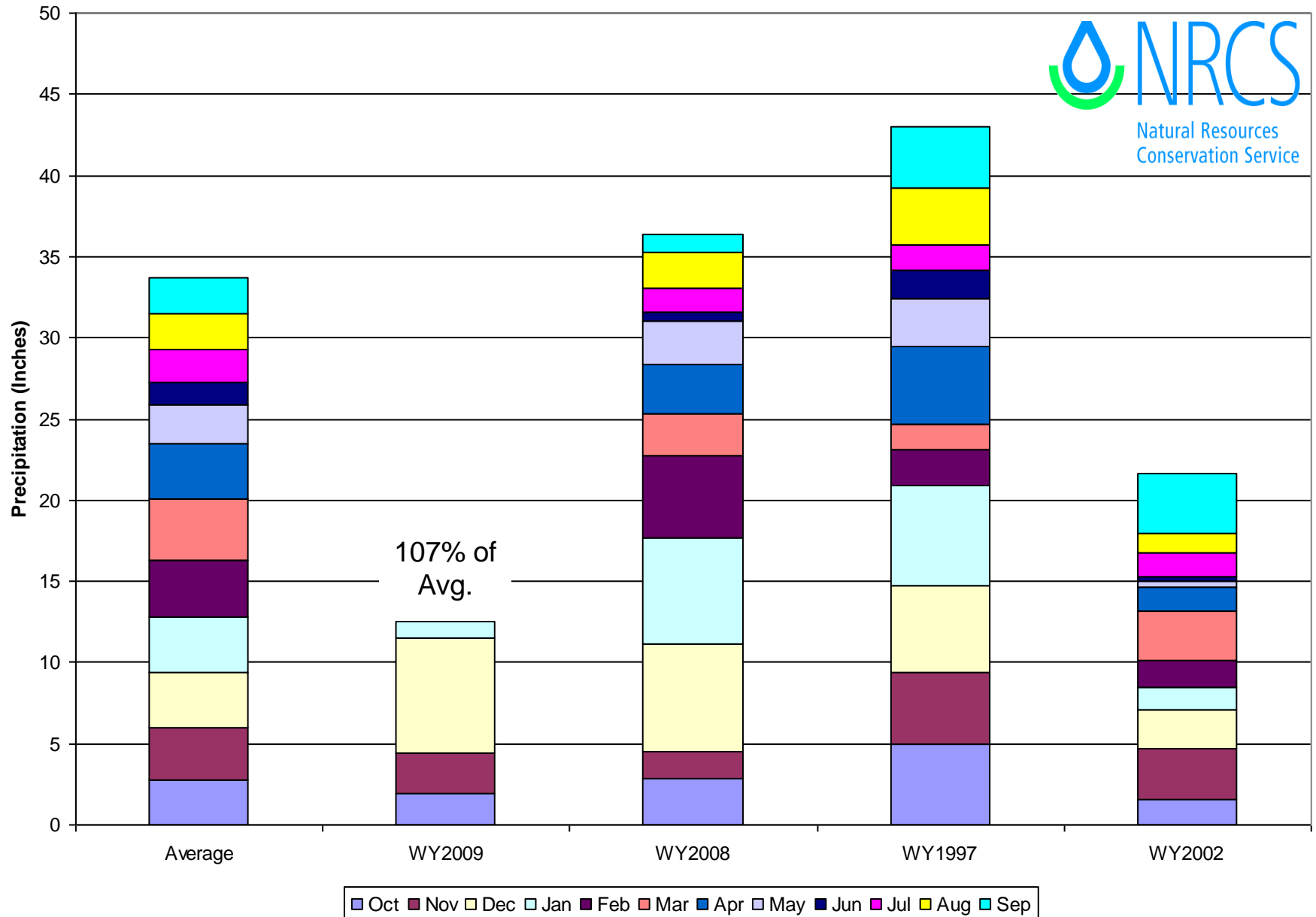

# Gunnison River Basin Reservoir Storage Map

## Percent of Average

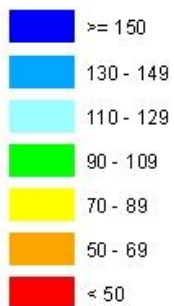

*Provisional Data  
Subject to Revision*

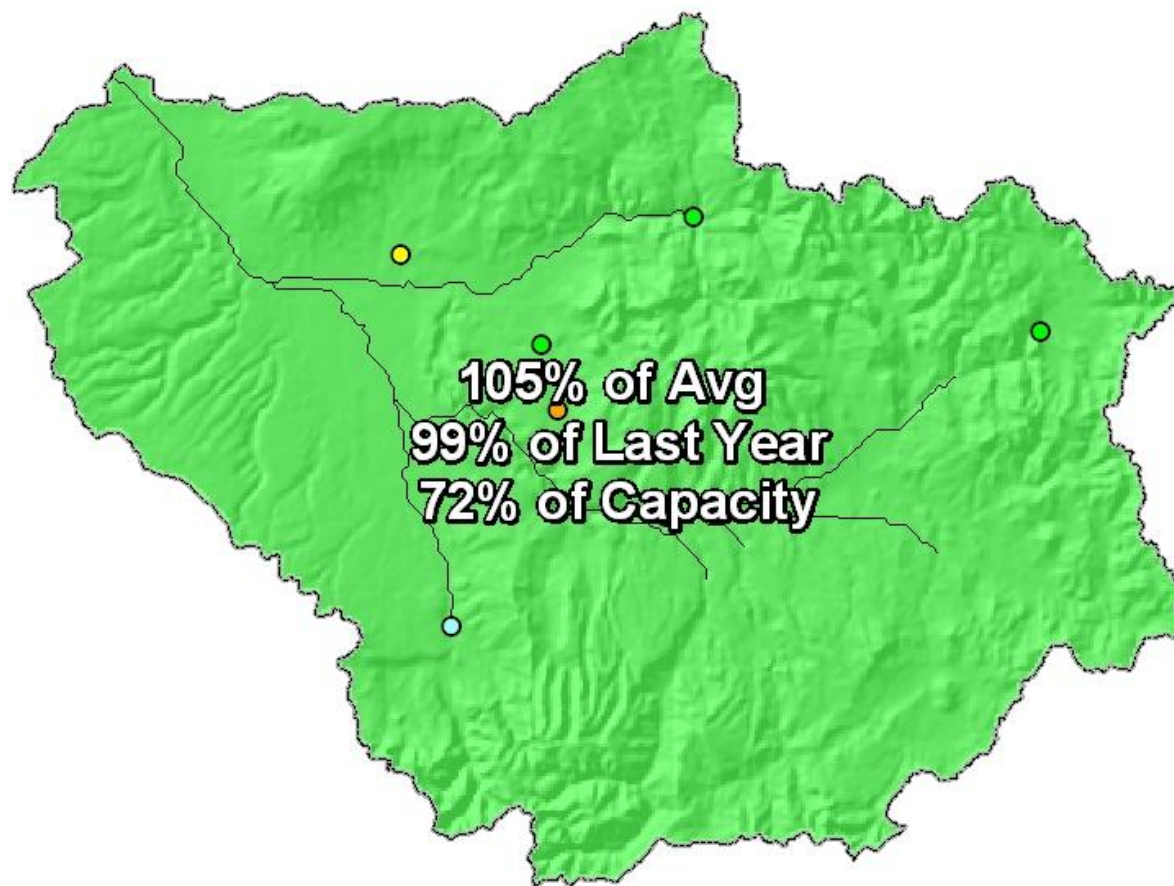

End of December 2008

# Gunnison River Basin Streamflow Forecast Map

## Percent of Average



*Provisional Data  
Subject to Revision*

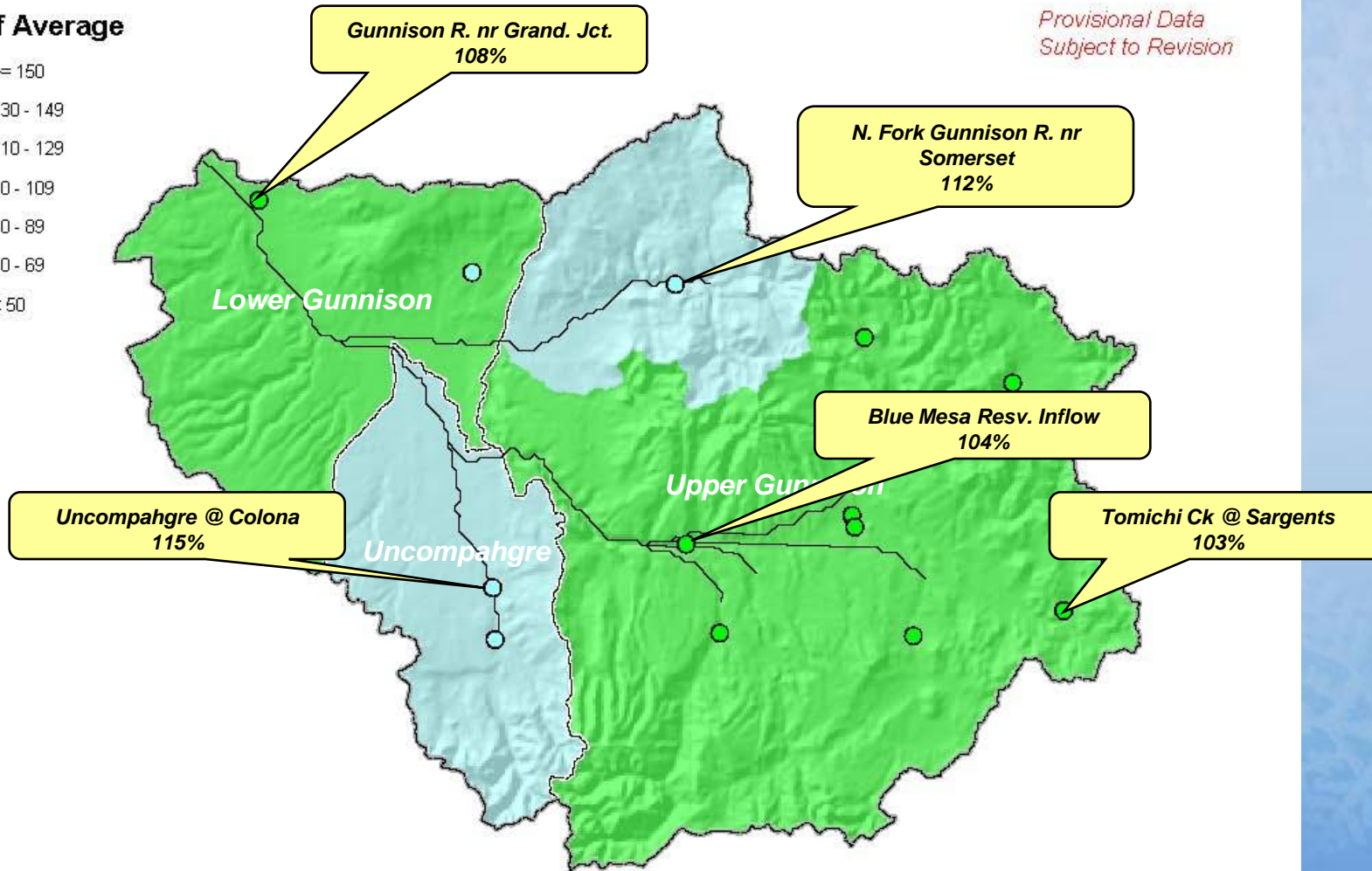

Current as of January 1, 2009

# San Miguel, Dolores, Animas & San Juan River Basins Summary

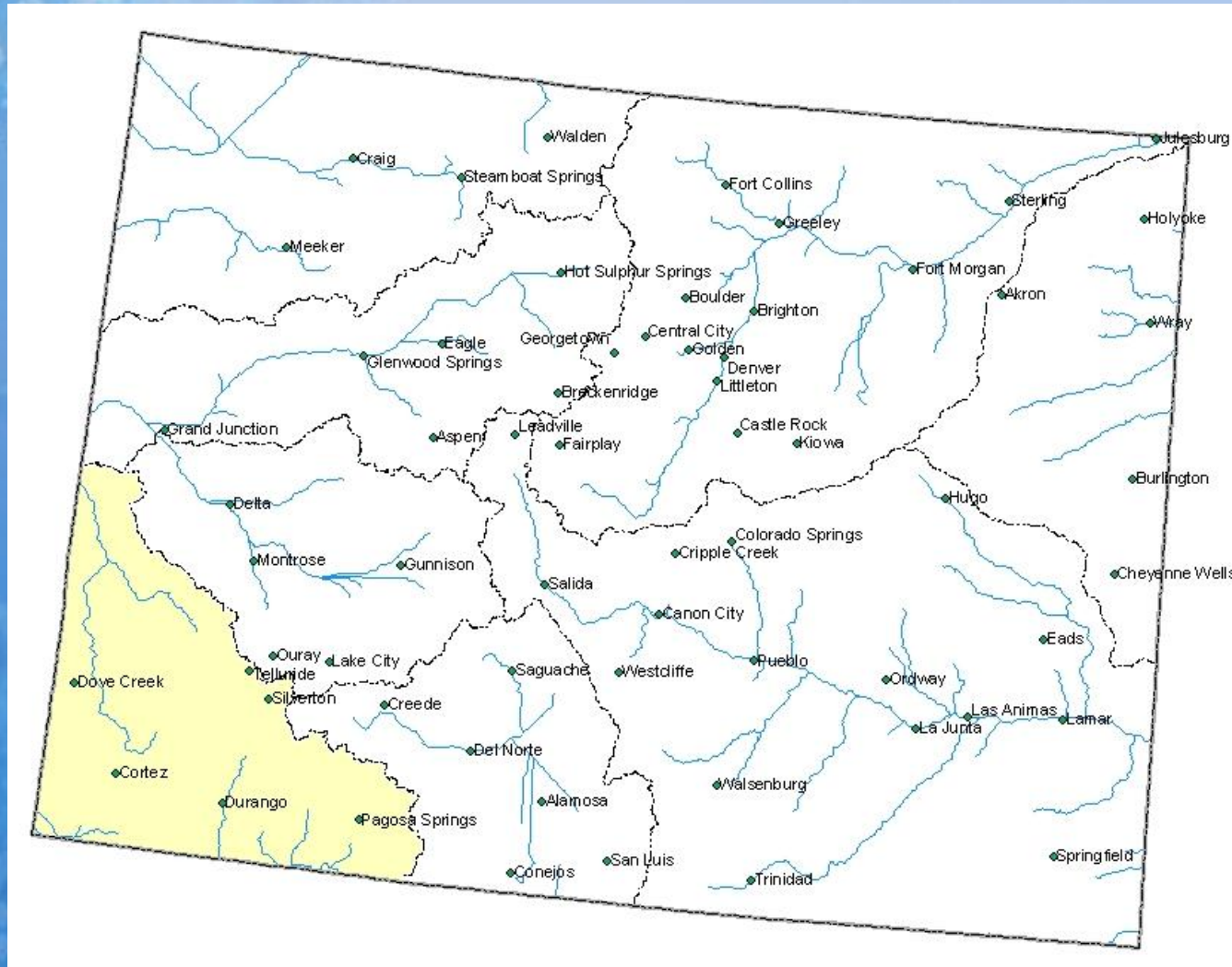



# San Miguel, Dolores, Animas and San Juan River Basins Snowpack Map

Percent of Average



*Provisional Data  
Subject to Revision*

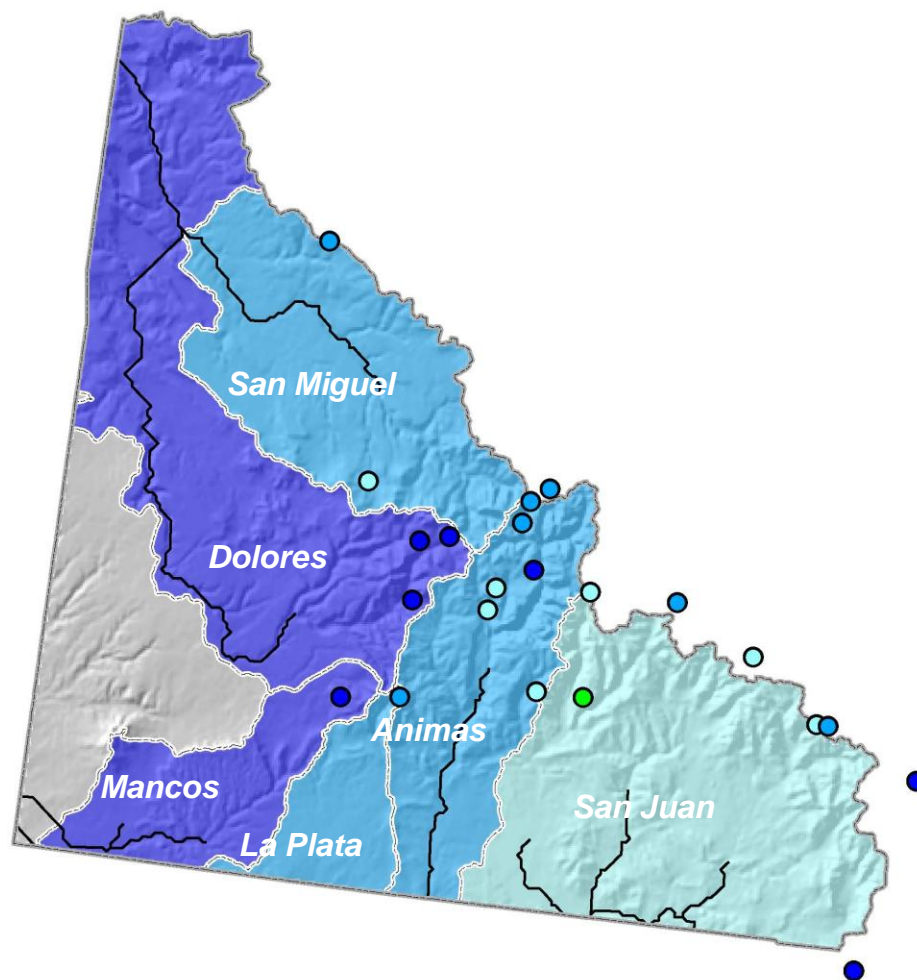

Current as of January 1, 2009

## January 1 Total San Miguel, Dolores, Animas & San Juan River Basins Snowpack

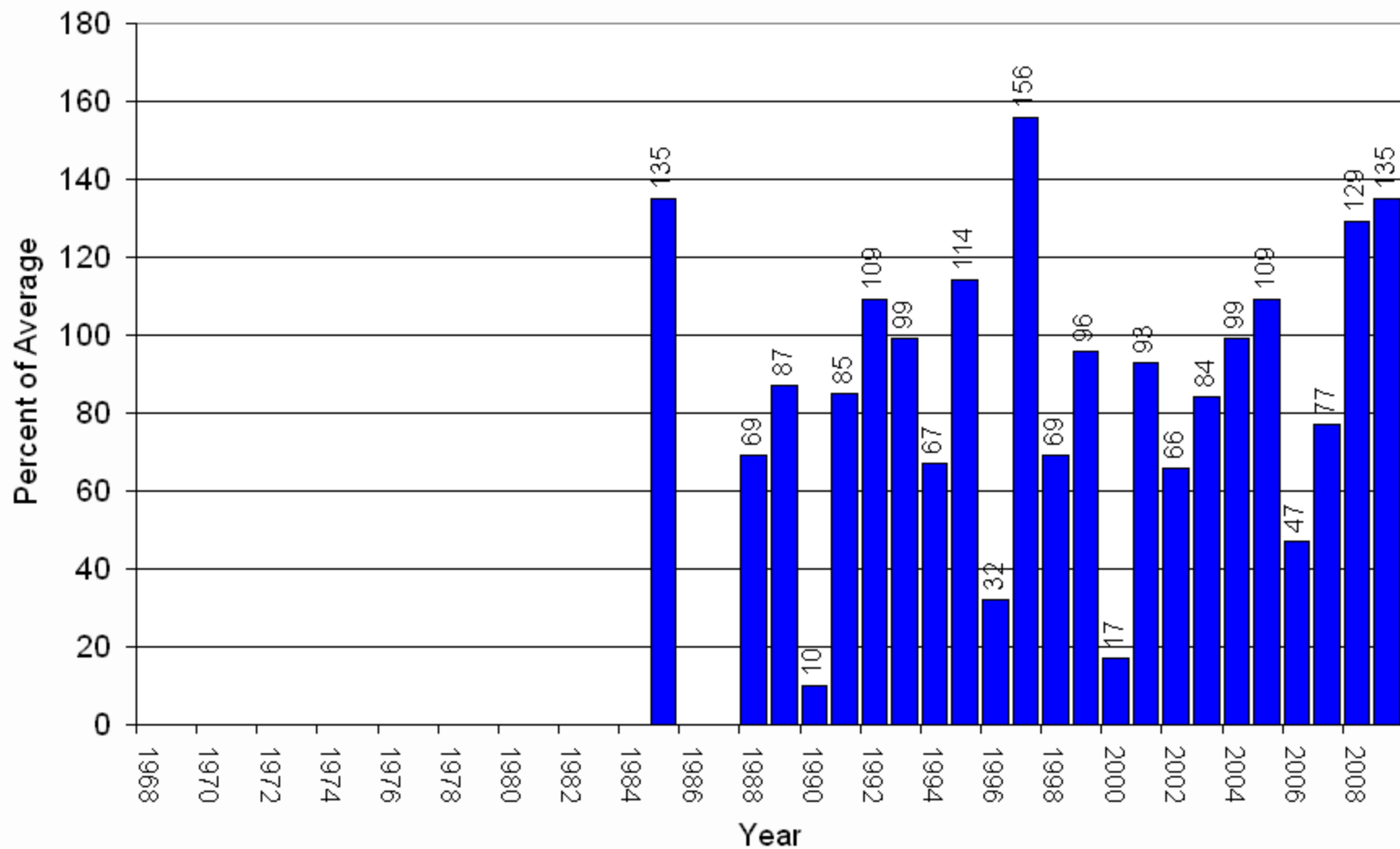

# San Miguel, Dolores, Animas & San Juan River Basins High/Low Snowpack Summary

*Based on Provisional SNOTEL data as of Jan 22, 2009*

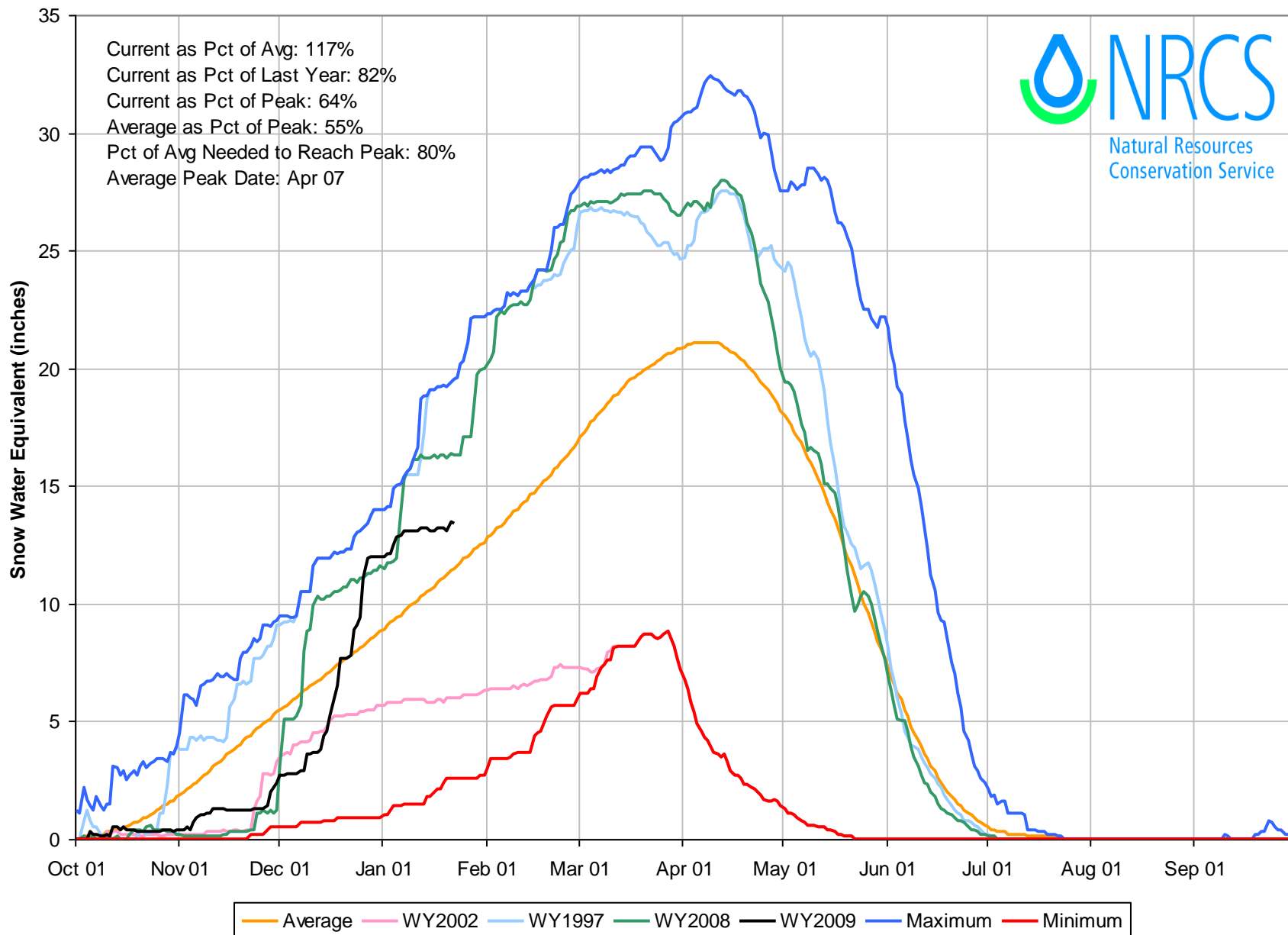

# San Miguel, Dolores, Animas & San Juan River Basins with Non-Exceedence Projections

*Based on Provisional SNOTEL Data as of Jan 22, 2009*

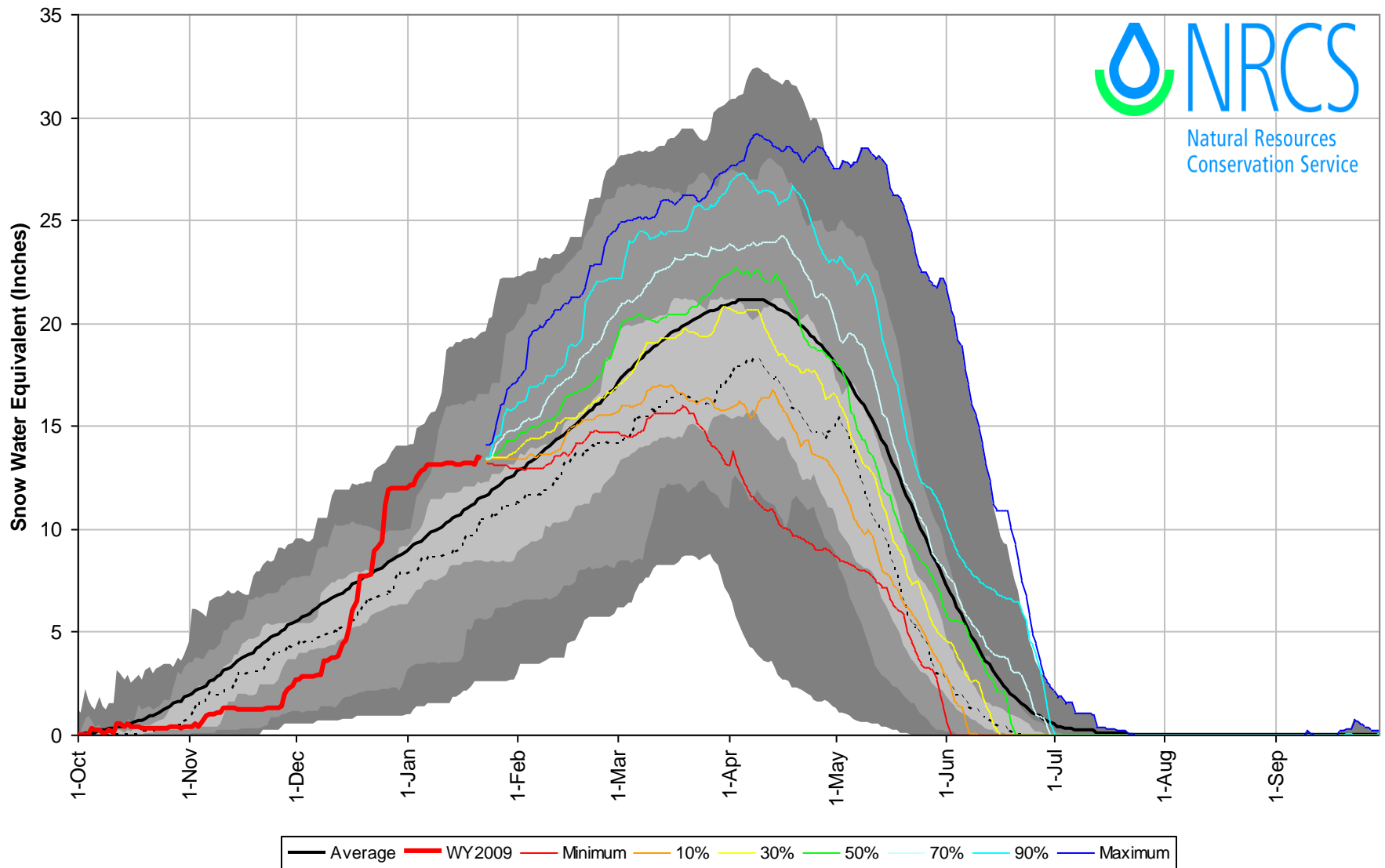



# San Miguel, Dolores, Animas and San Juan River Basins High/Low Monthly Precipitation Summary

*Based on Provisional SNOTEL data as of Jan 22, 2009*

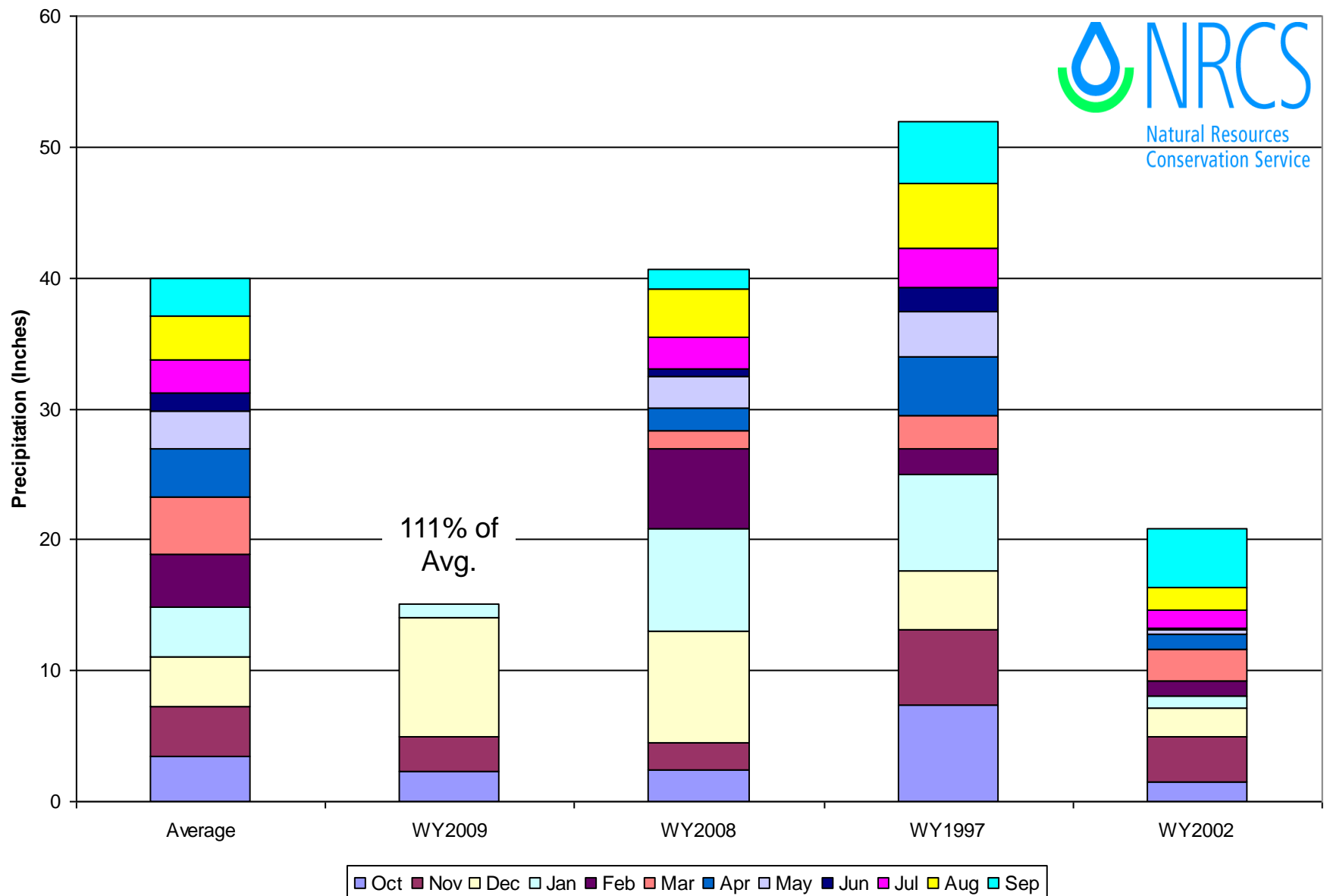

# San Miguel, Dolores, Animas and San Juan River Basins Reservoir Storage Map

Percent of Average

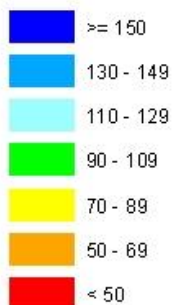

*Provisional Data  
Subject to Revision*

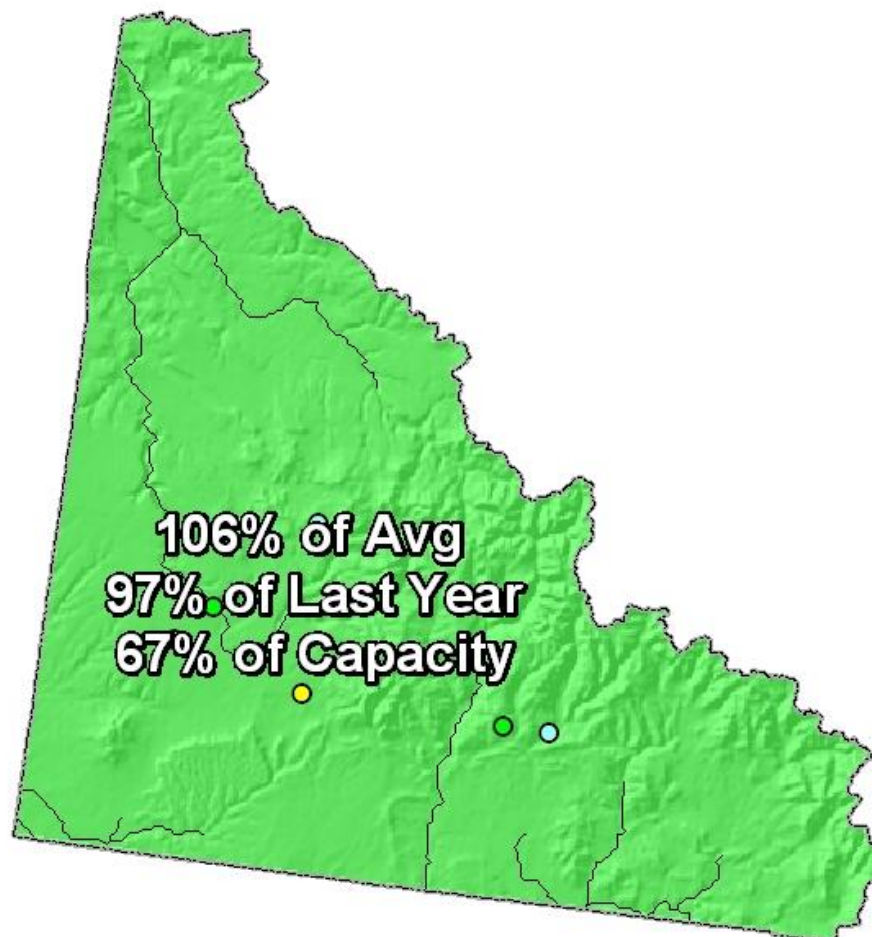

End of December 2008

# San Miguel, Dolores, Animas and San Juan River Basins Streamflow Forecast Map

Percent of Average



*Provisional Data  
Subject to Revision*

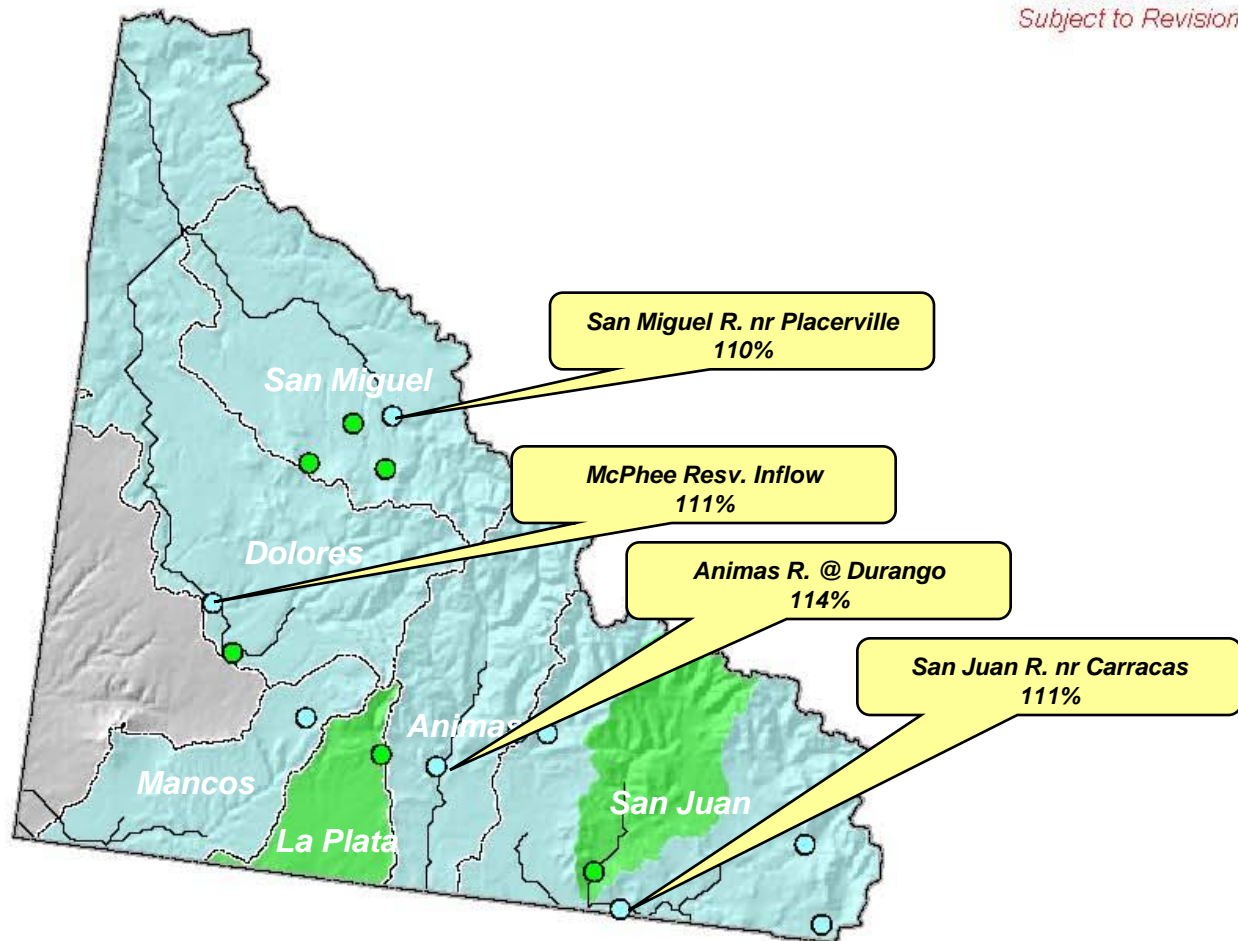

Current as of January 1, 2009

# Upper Rio Grande Basin Summary

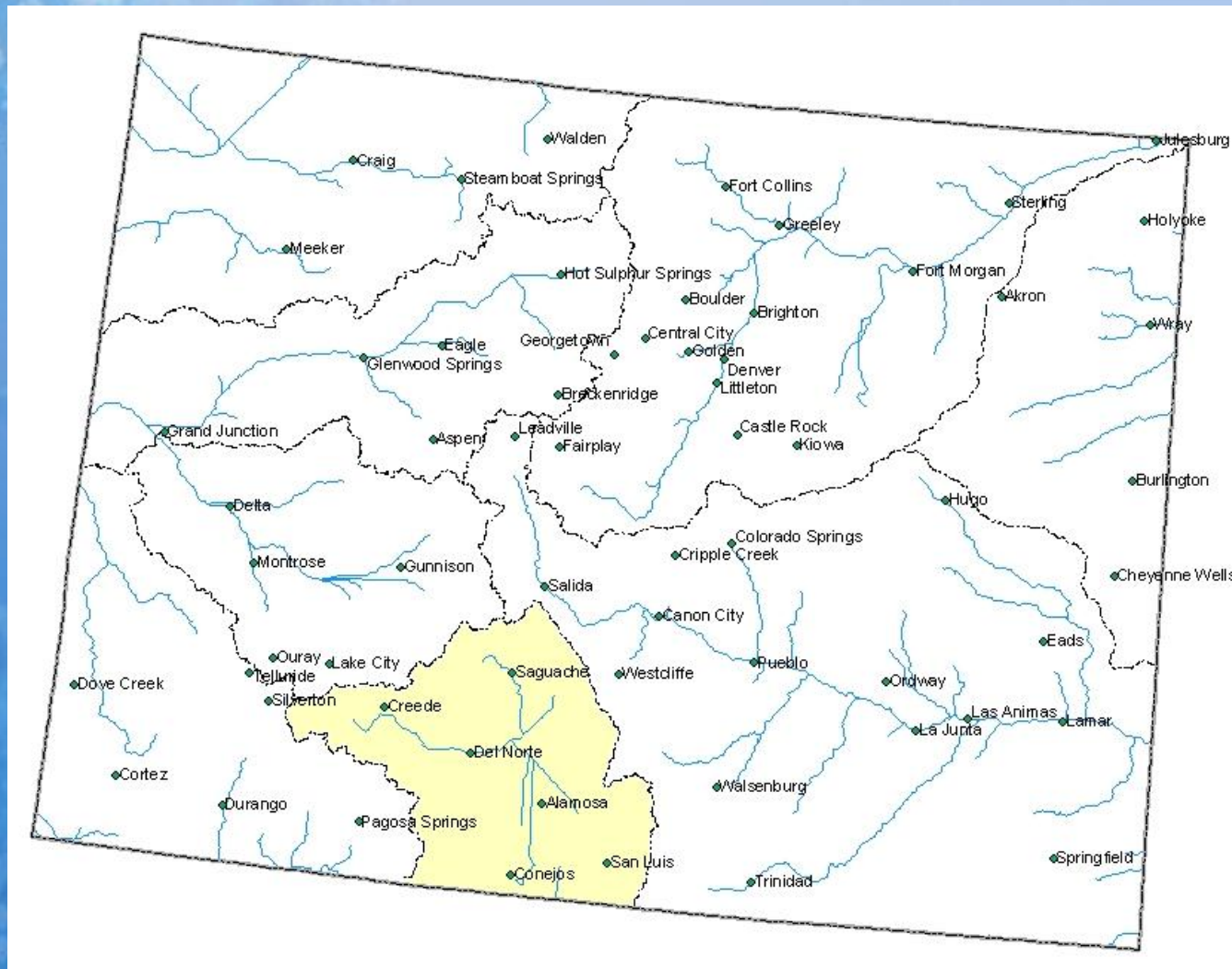



# Upper Rio Grande Basin Snowpack Map

## Percent of Average



*Provisional Data  
Subject to Revision*

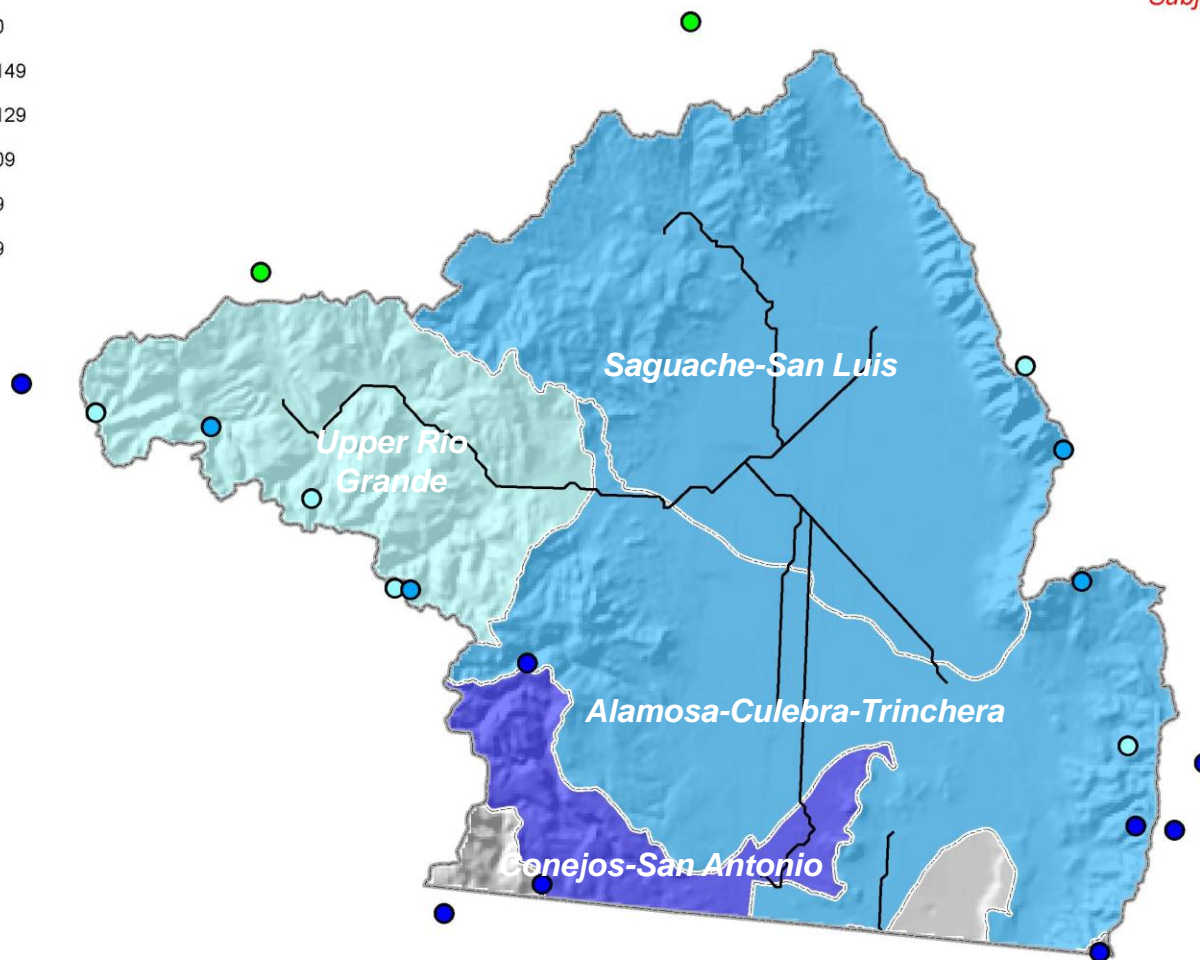

Current as of January 1, 2009

January 1 Total Upper Rio Grande Basin Snowpack

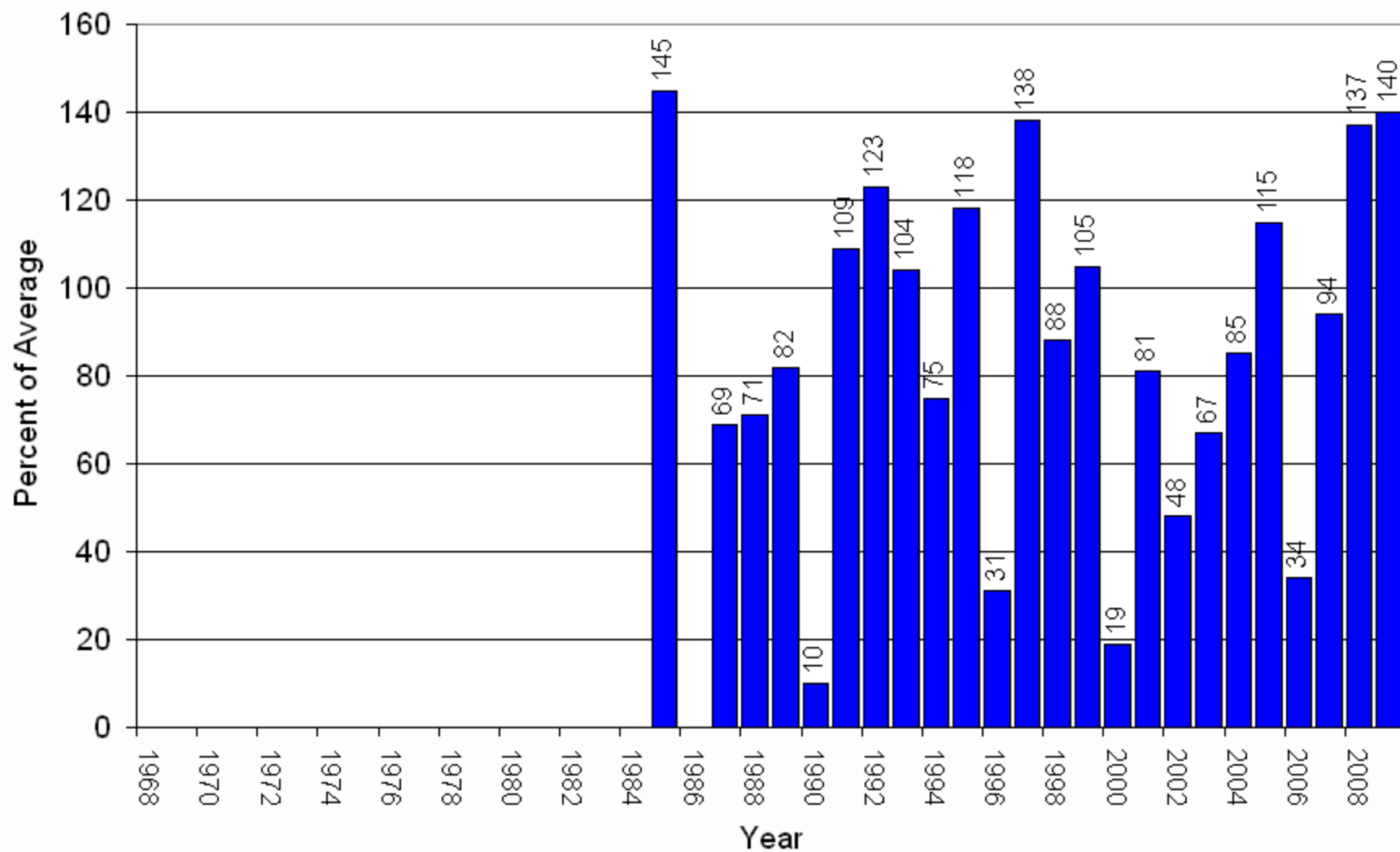

## Upper Rio Grande Basin High/Low Snowpack Summary

*Based on Provisional SNOTEL data as of Jan 22, 2009*

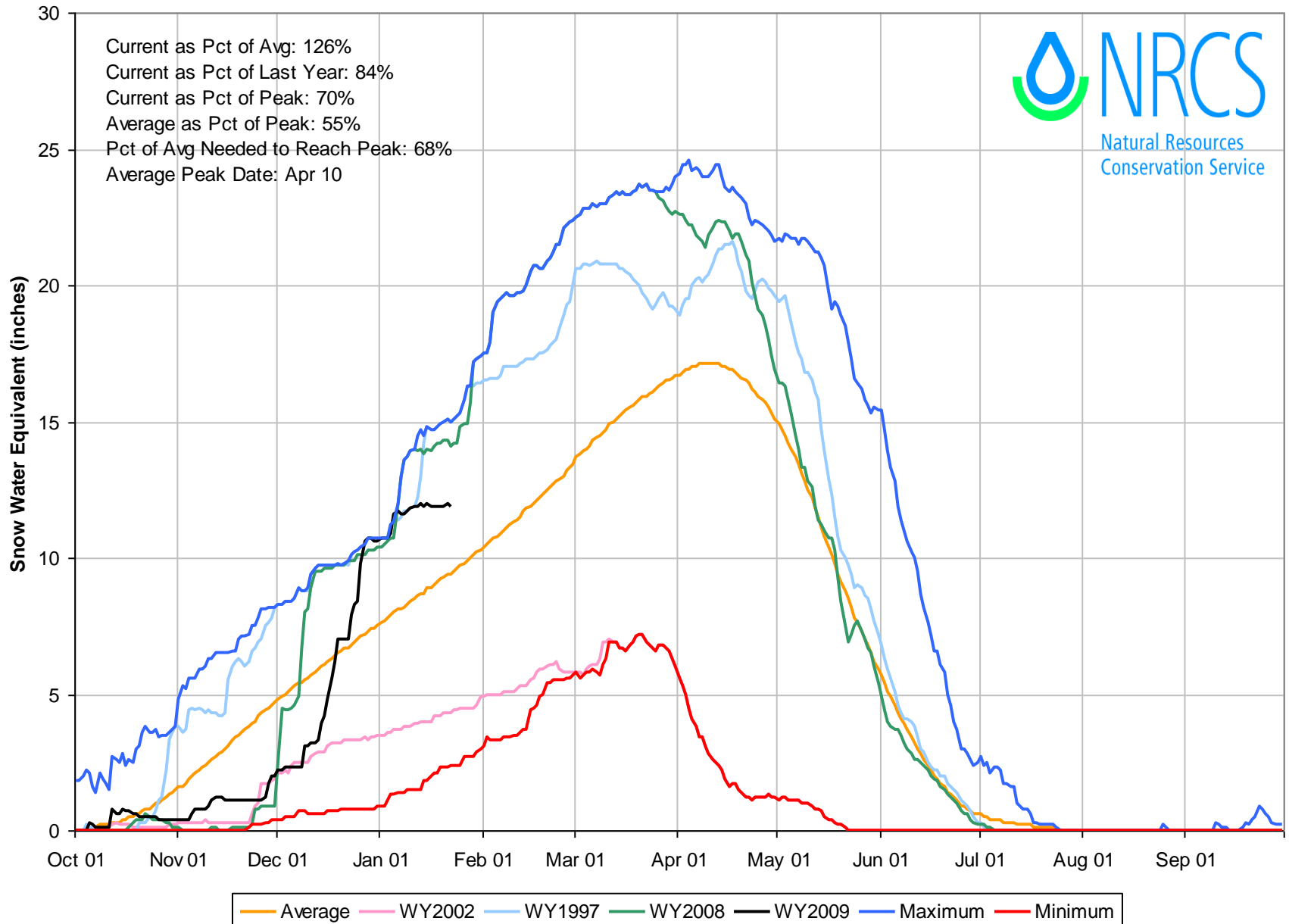

## Upper Rio Grande Basin with Non-Exceedence Projections

*Based on Provisional SNOTEL Data as of Jan 22, 2009*

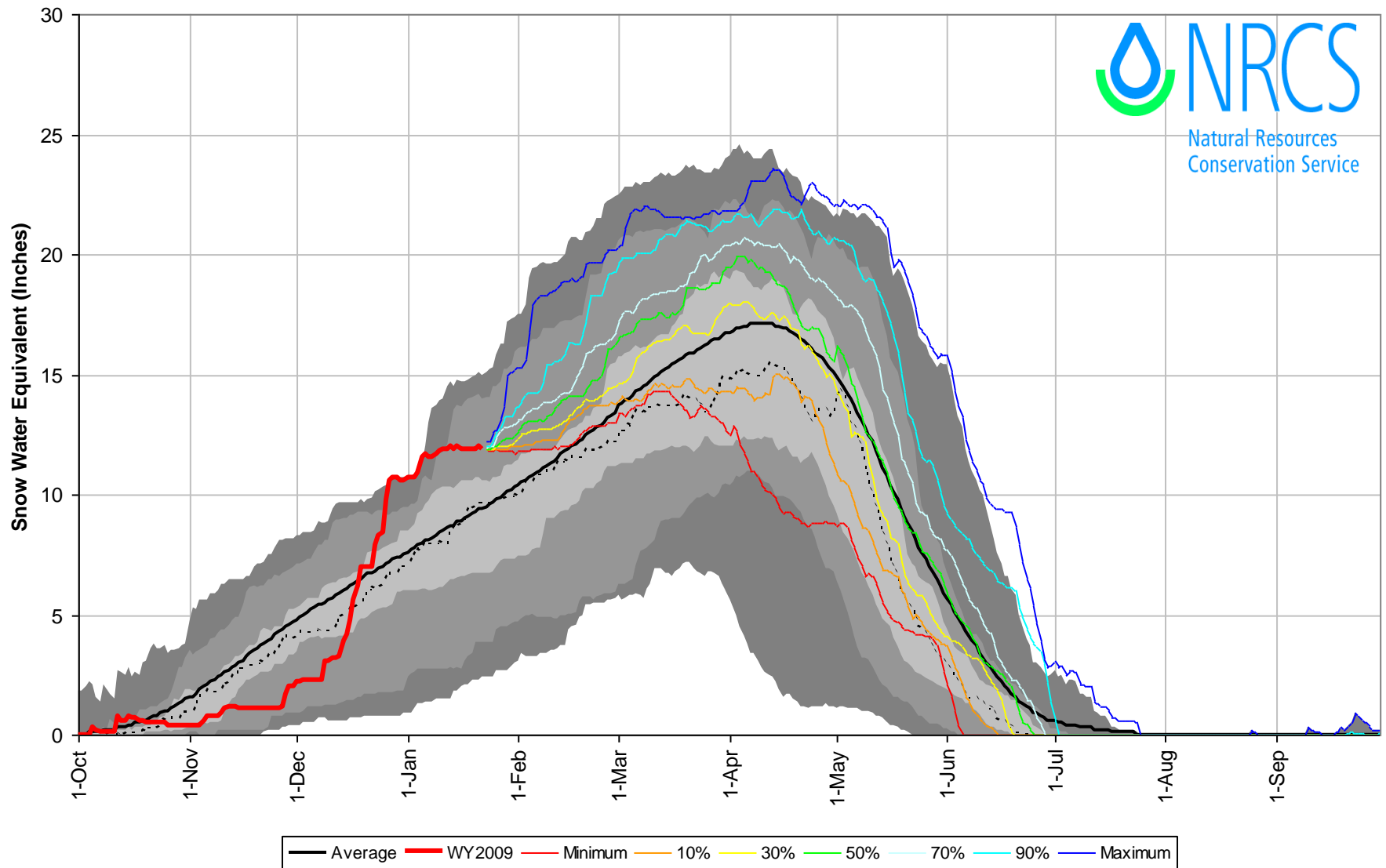



# Upper Rio Grande Basin High/Low Monthly Precipitation Summary

*Based on Provisional SNOTEL data as of Jan 22, 2009*

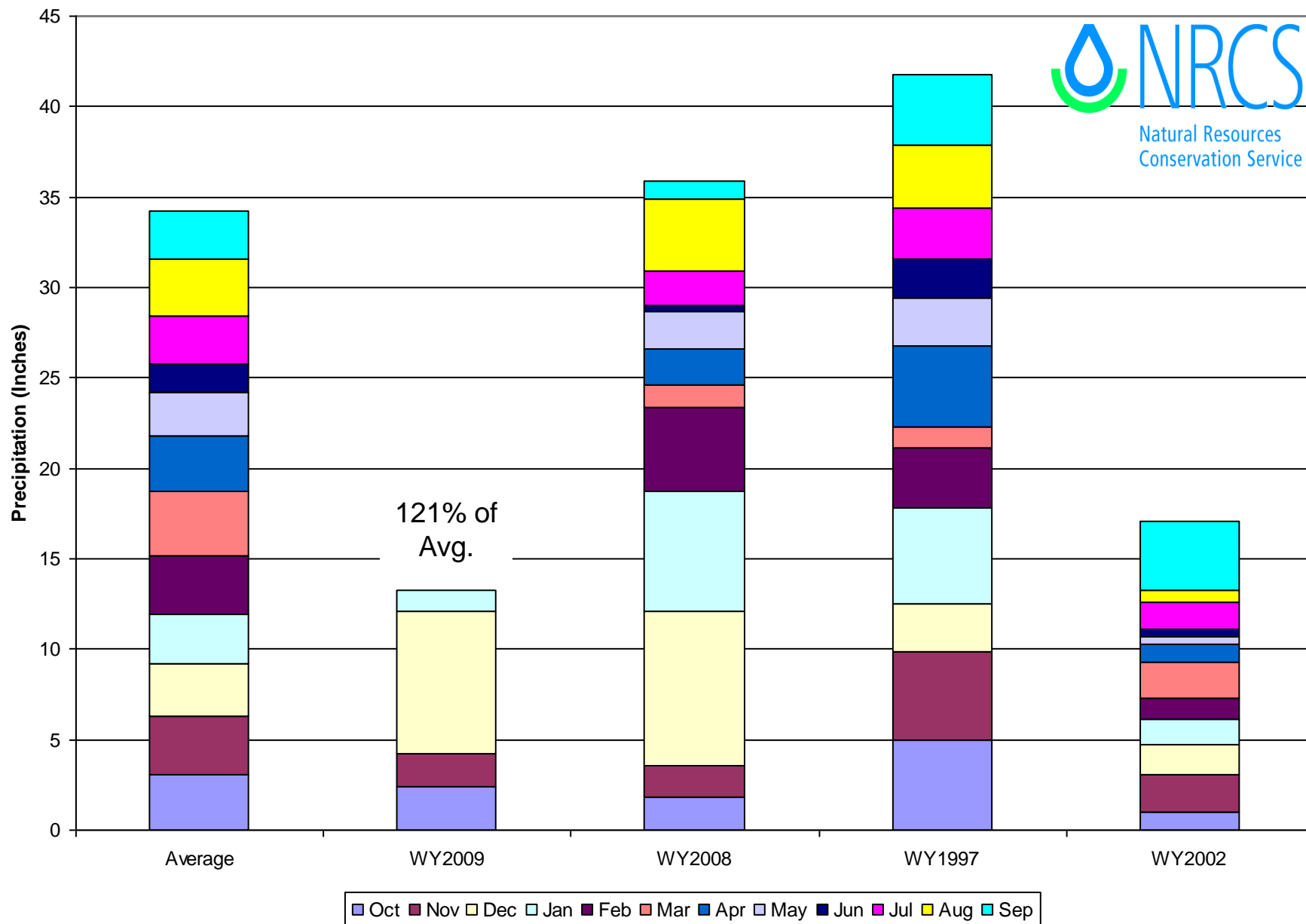

# Upper Rio Grande Basin Reservoir Storage Map

## Percent of Average

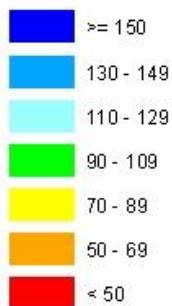

*Provisional Data  
Subject to Revision*

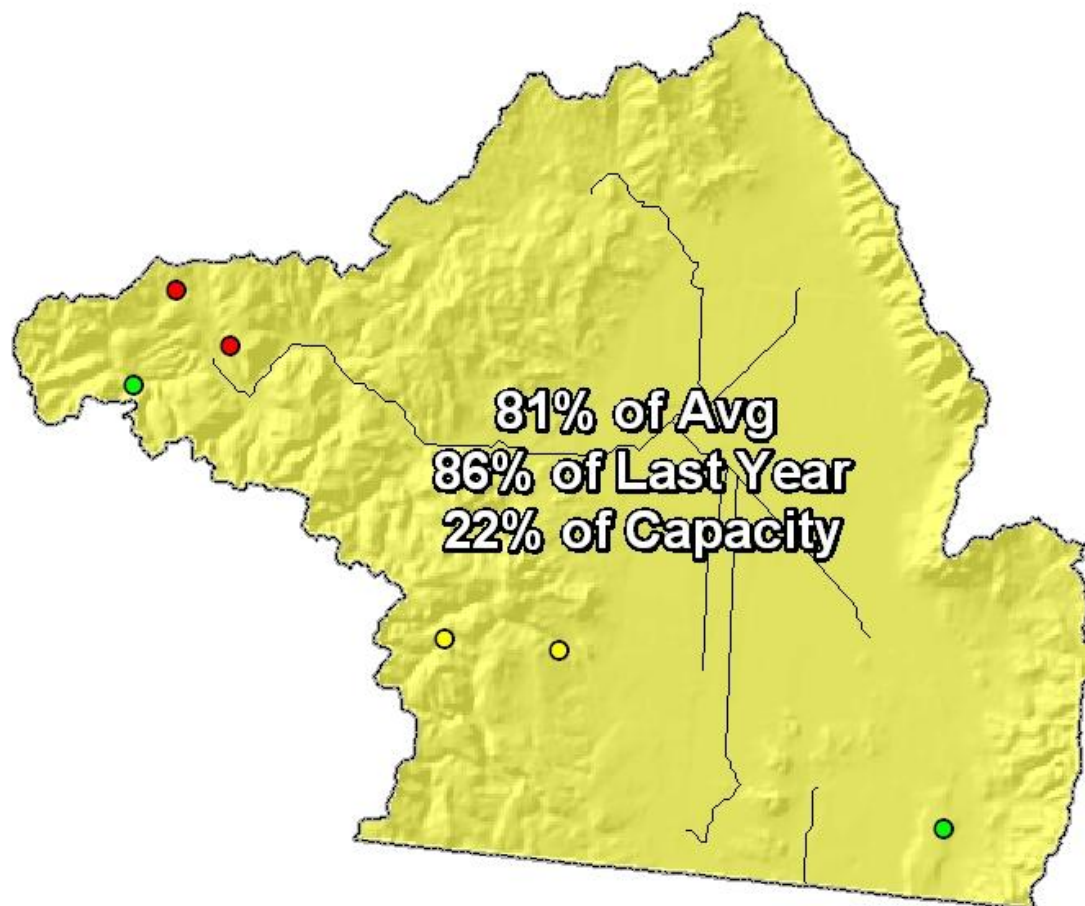

End of December 2008

# Upper Rio Grande Basin Streamflow Forecast Map

## Percent of Average



*Provisional Data  
Subject to Revision*

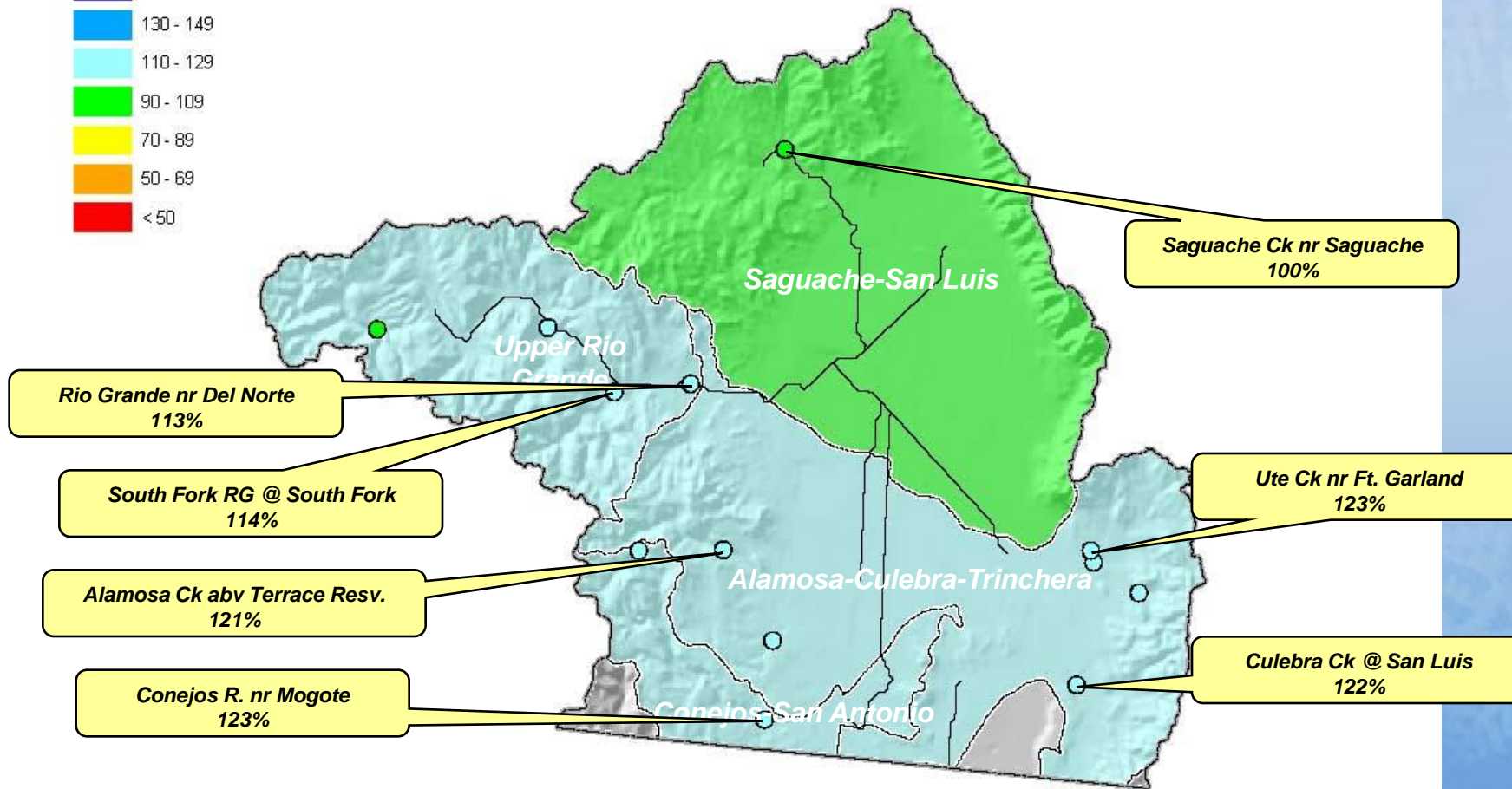

Current as of January 1, 2009

# Arkansas River Basin Summary

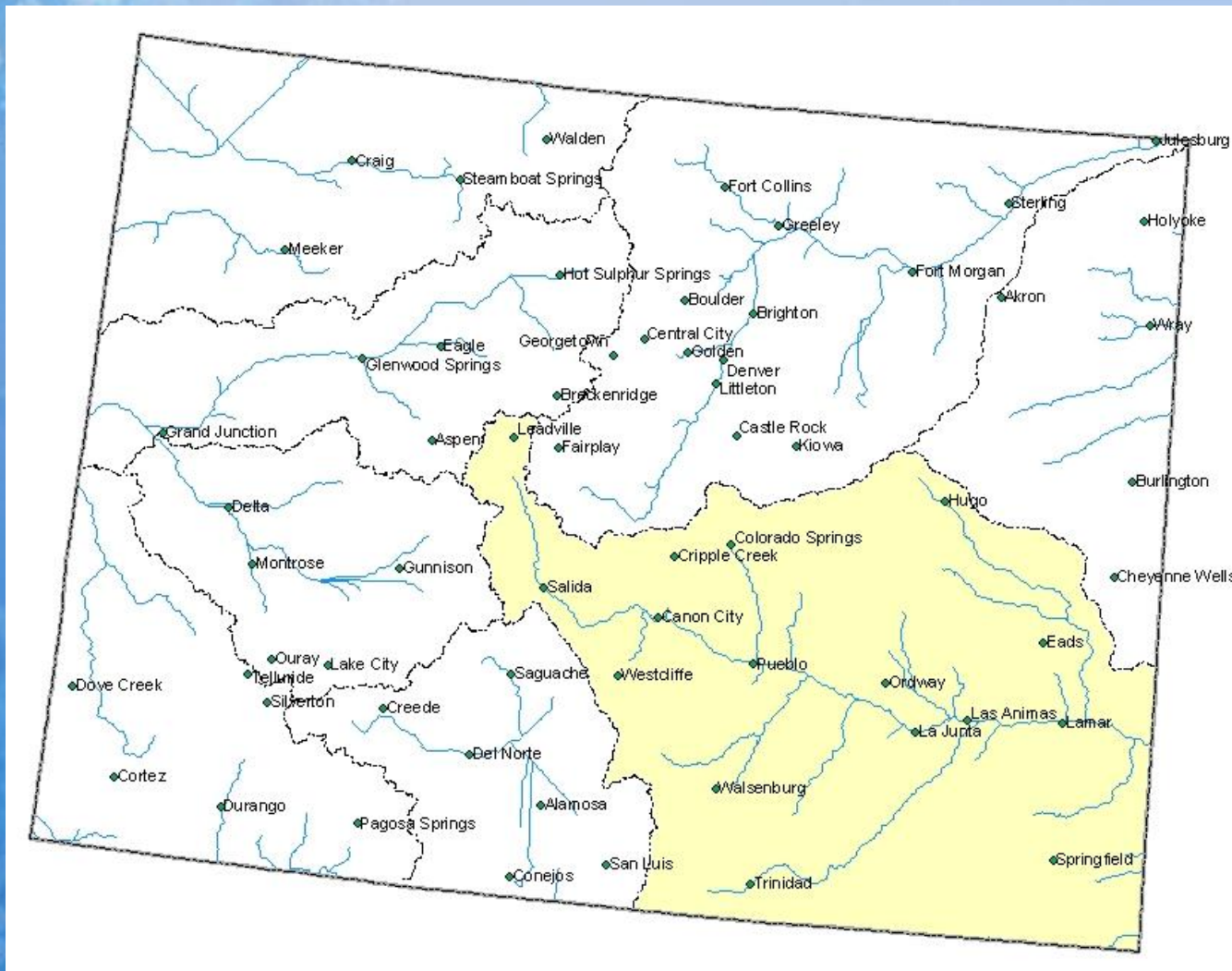



# Arkansas River Basin Snowpack Map

*Provisional Data  
Subject to Revision*

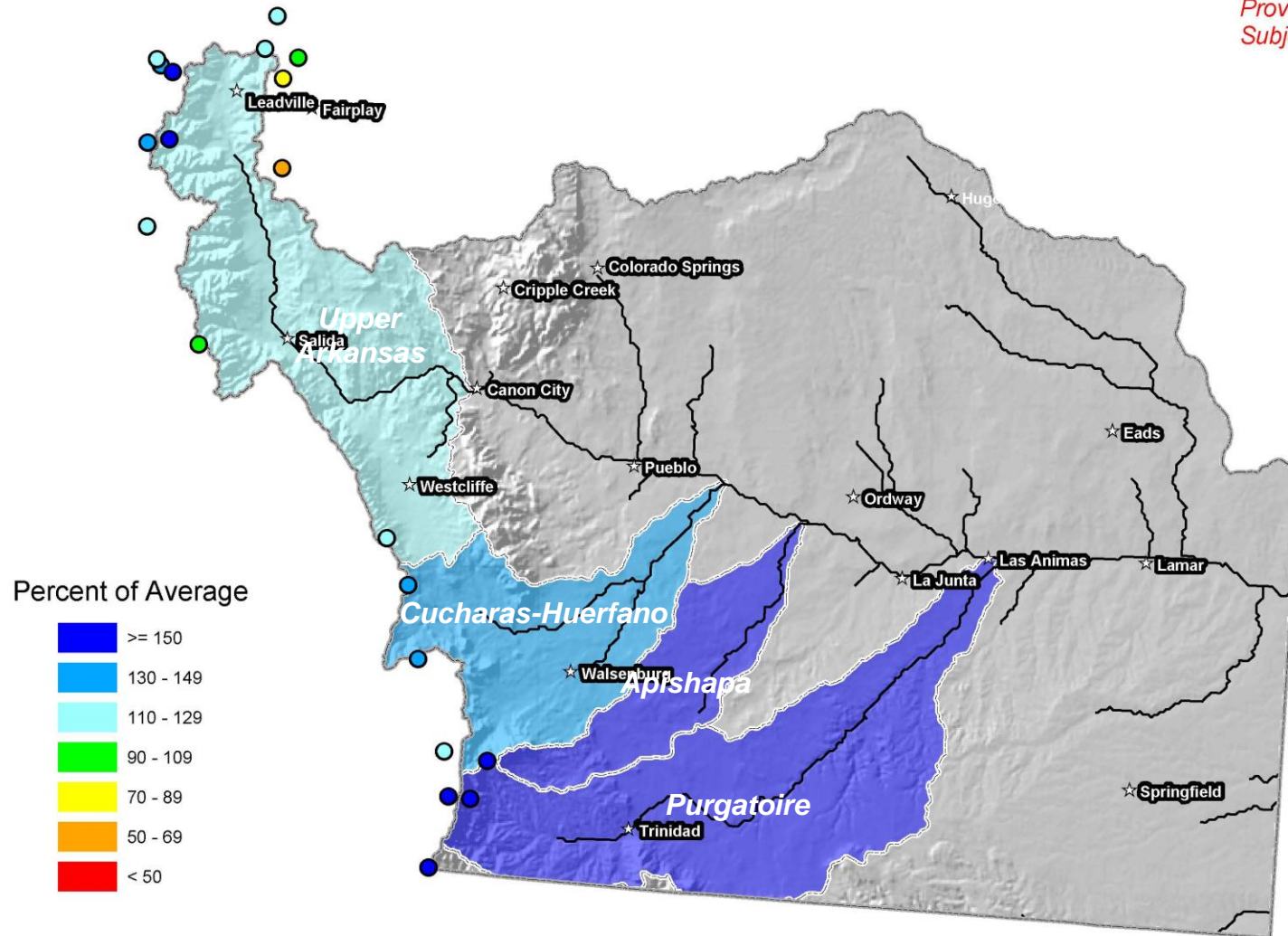

Current as of January 1, 2009

January 1 Total Arkansas River Basin Snowpack

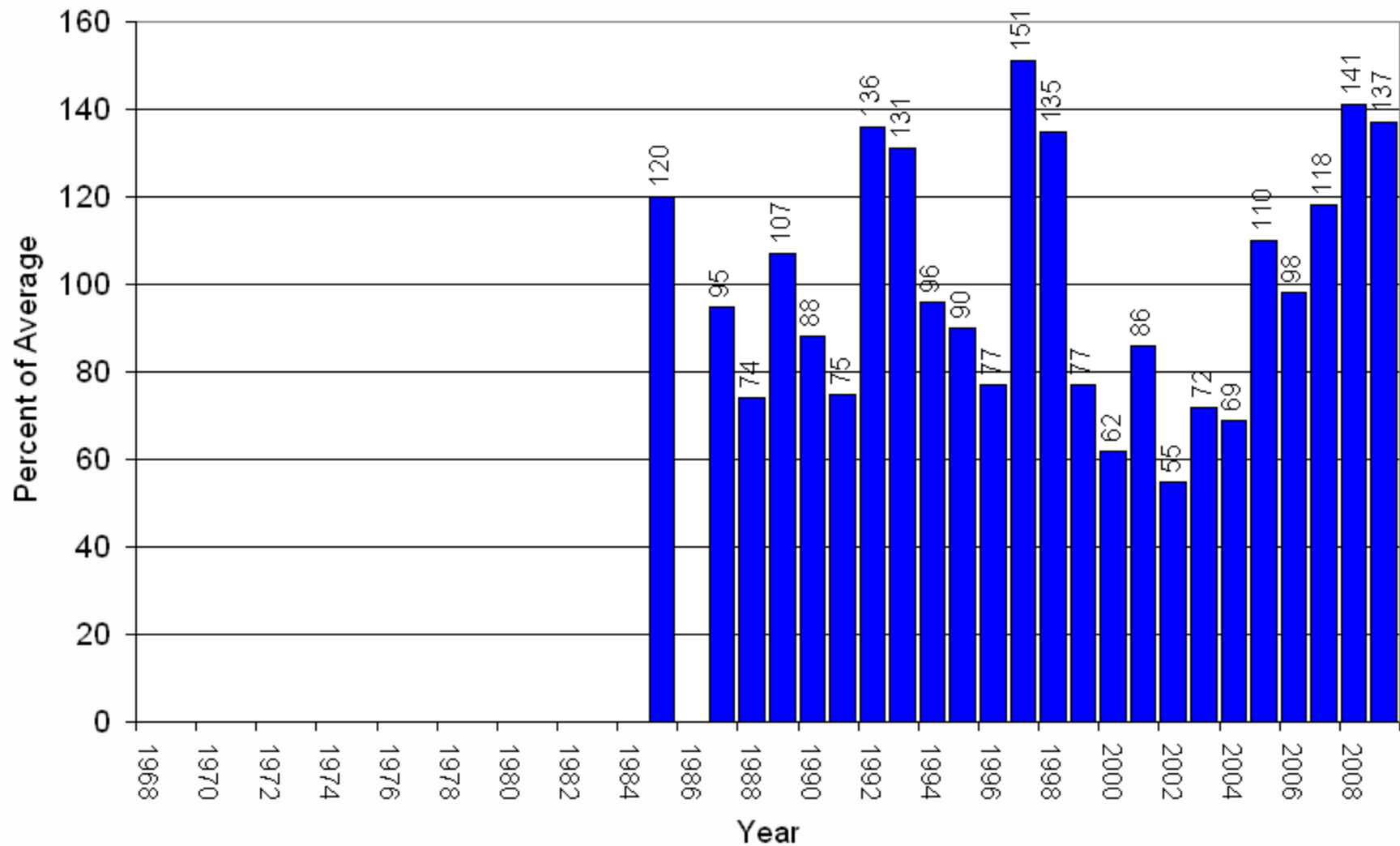

## Arkansas River Basin High/Low Snowpack Summary

*Based on Provisional SNOTEL data as of Jan 22, 2009*

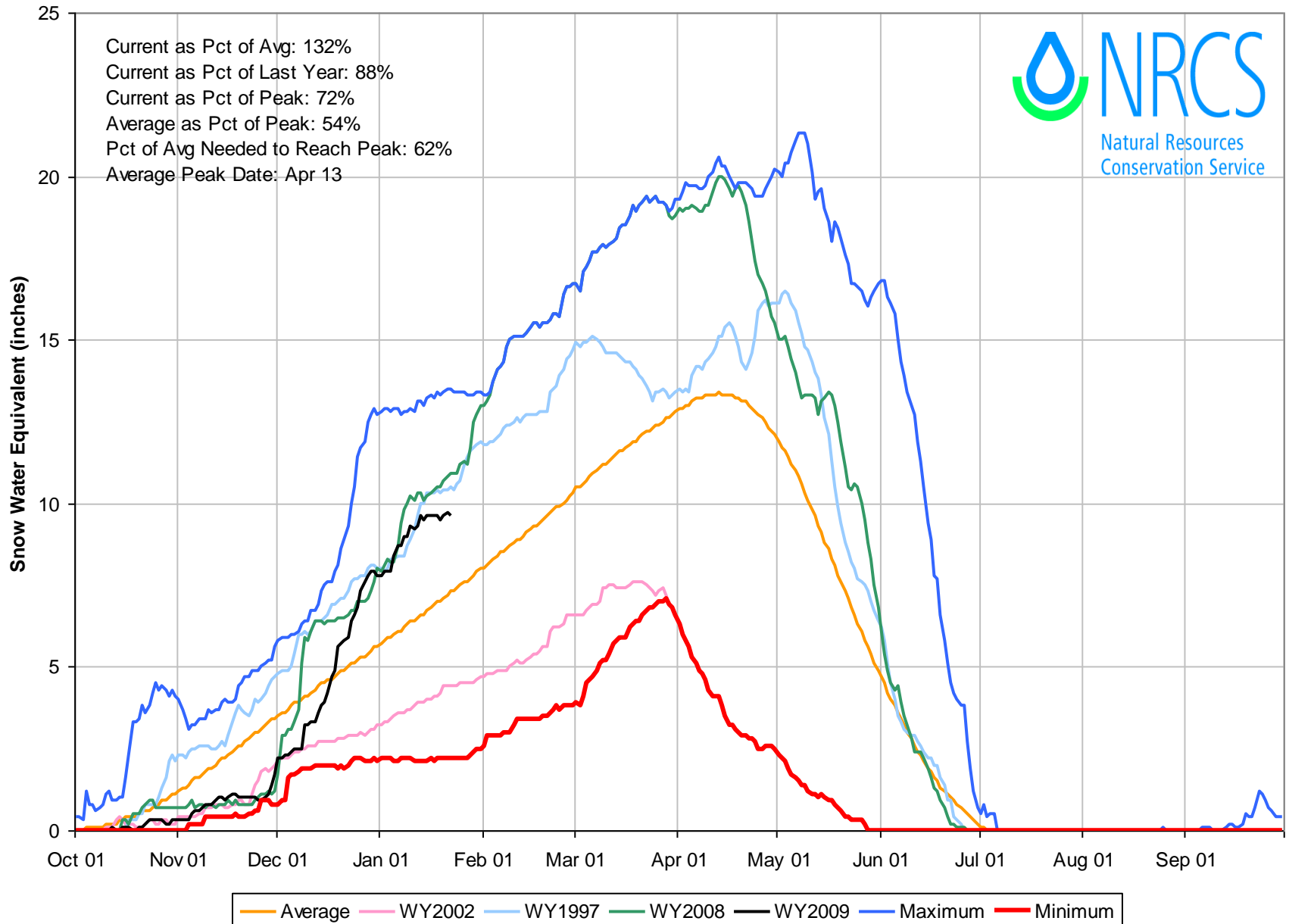

## Arkansas River Basin with Non-Exceedence Projections

*Based on Provisional SNOTEL Data as of Jan 22, 2009*

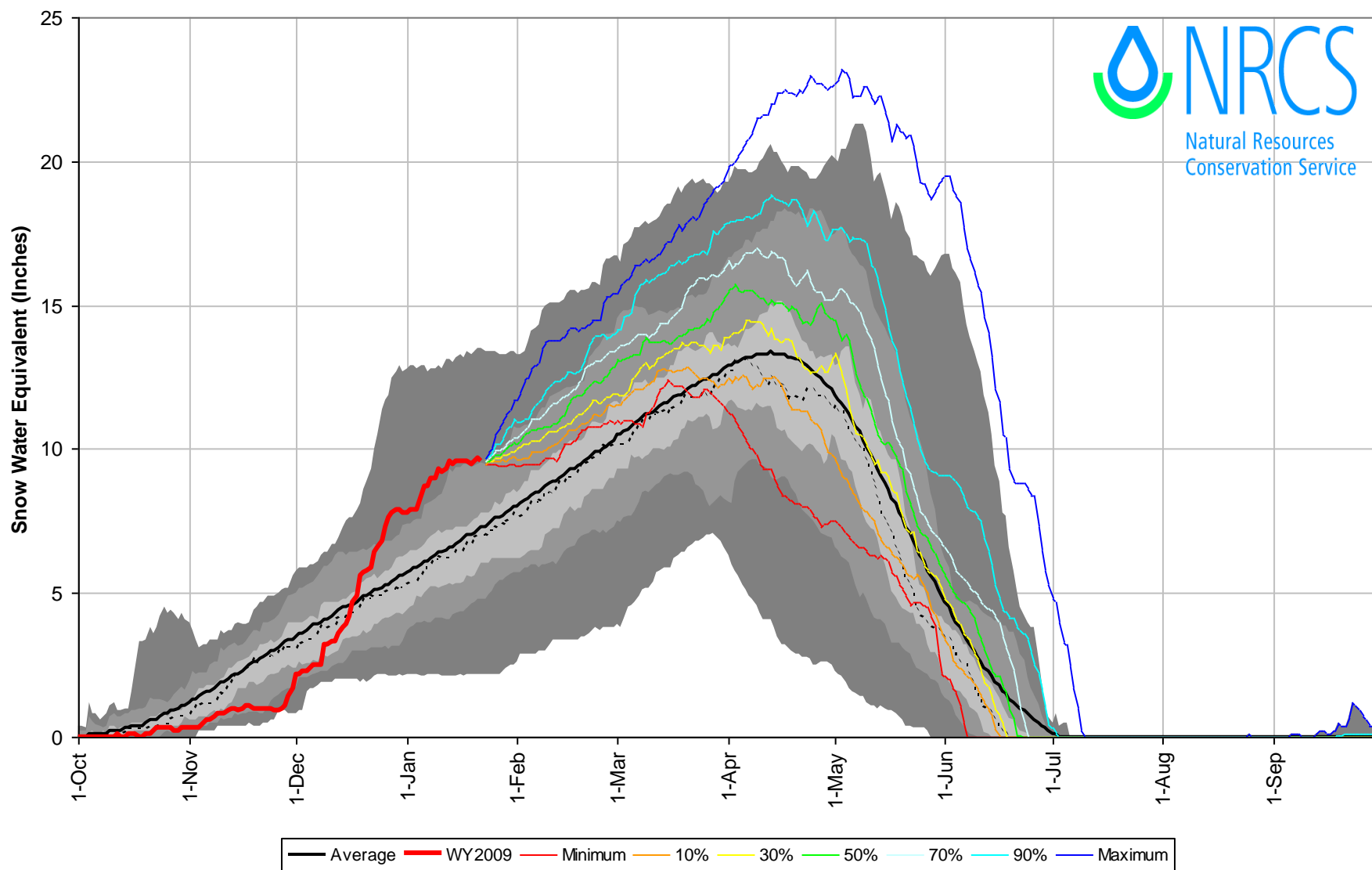



# Arkansas River Basin High/Low Monthly Precipitation Summary

*Based on Provisional SNOTEL data as of Jan 22, 2009*

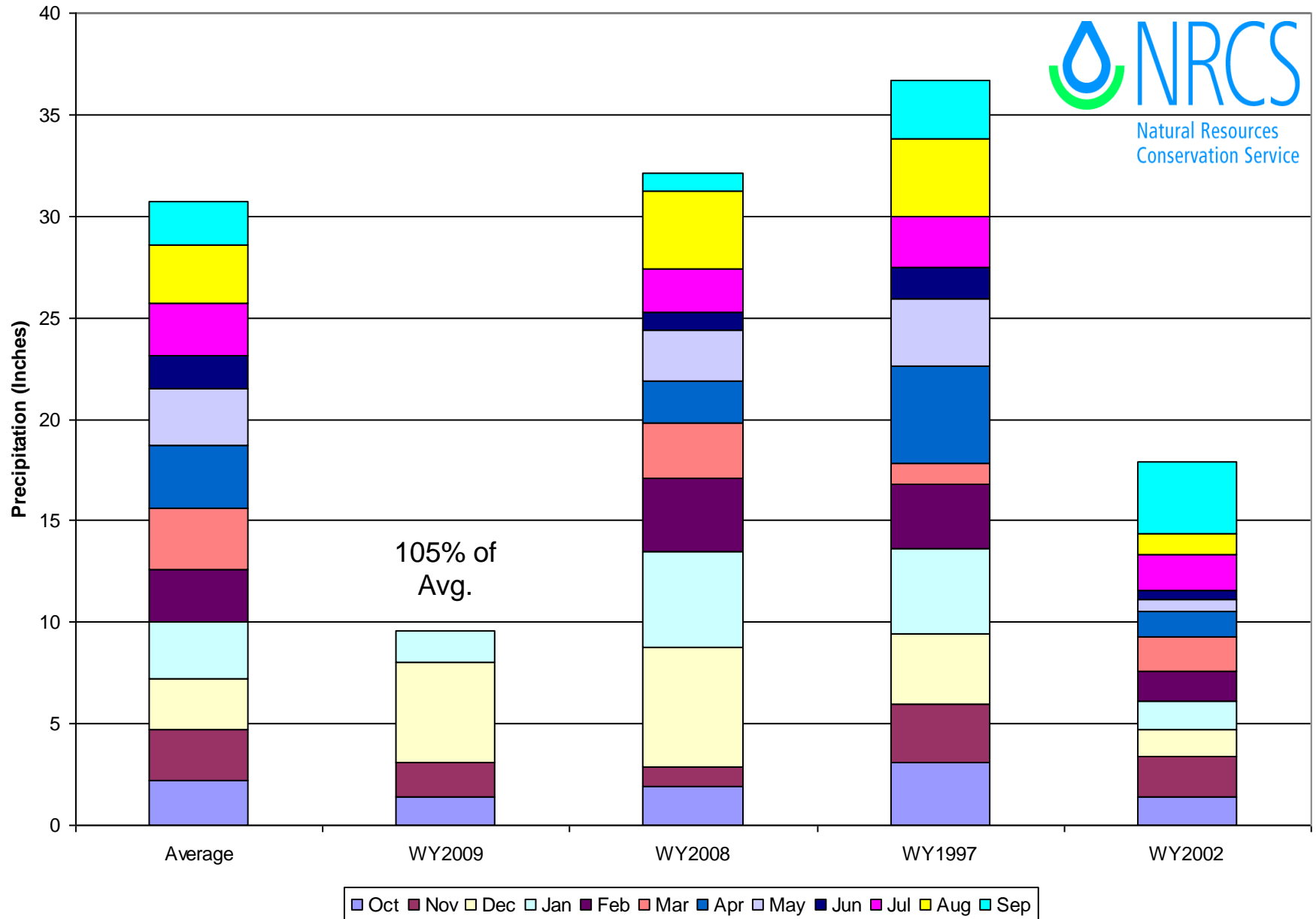

# Arkansas River Basin Reservoir Storage Map

*Provisional Data  
Subject to Revision*

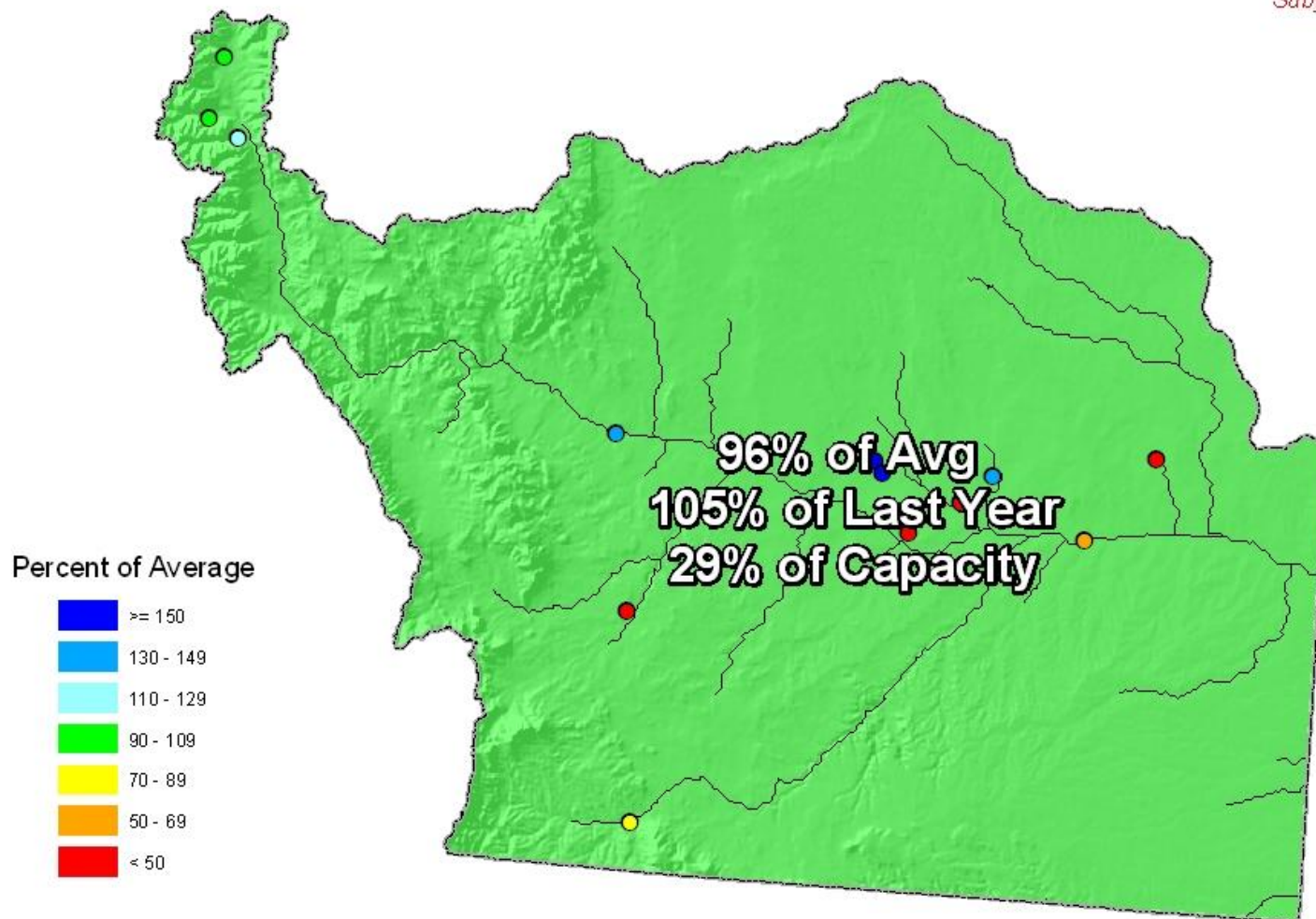

End of December 2008

# Arkansas River Basin Streamflow Forecast Map

*Provisional Data  
Subject to Revision*

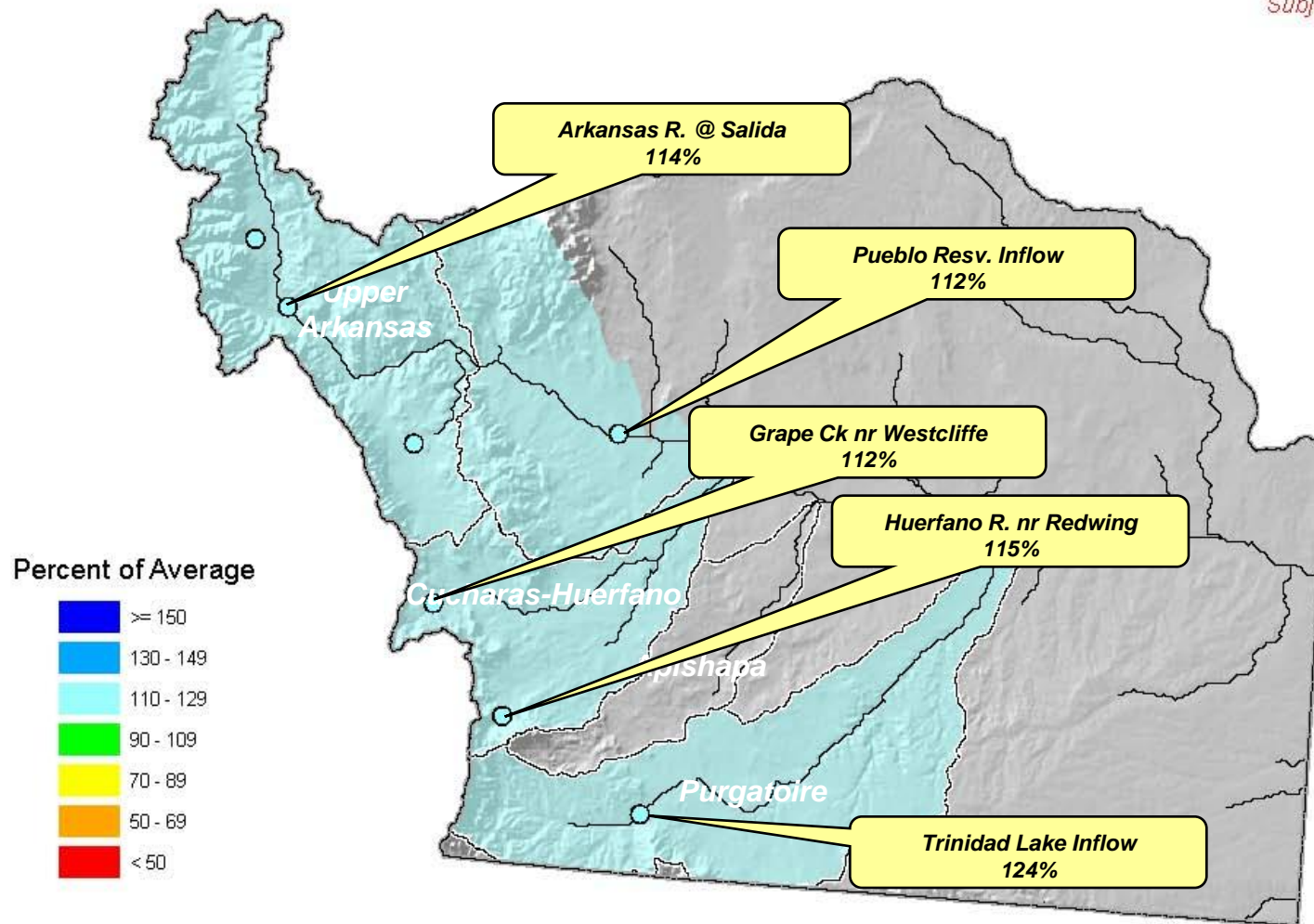

Current as of January 1, 2009

# Colorado Statewide Summary

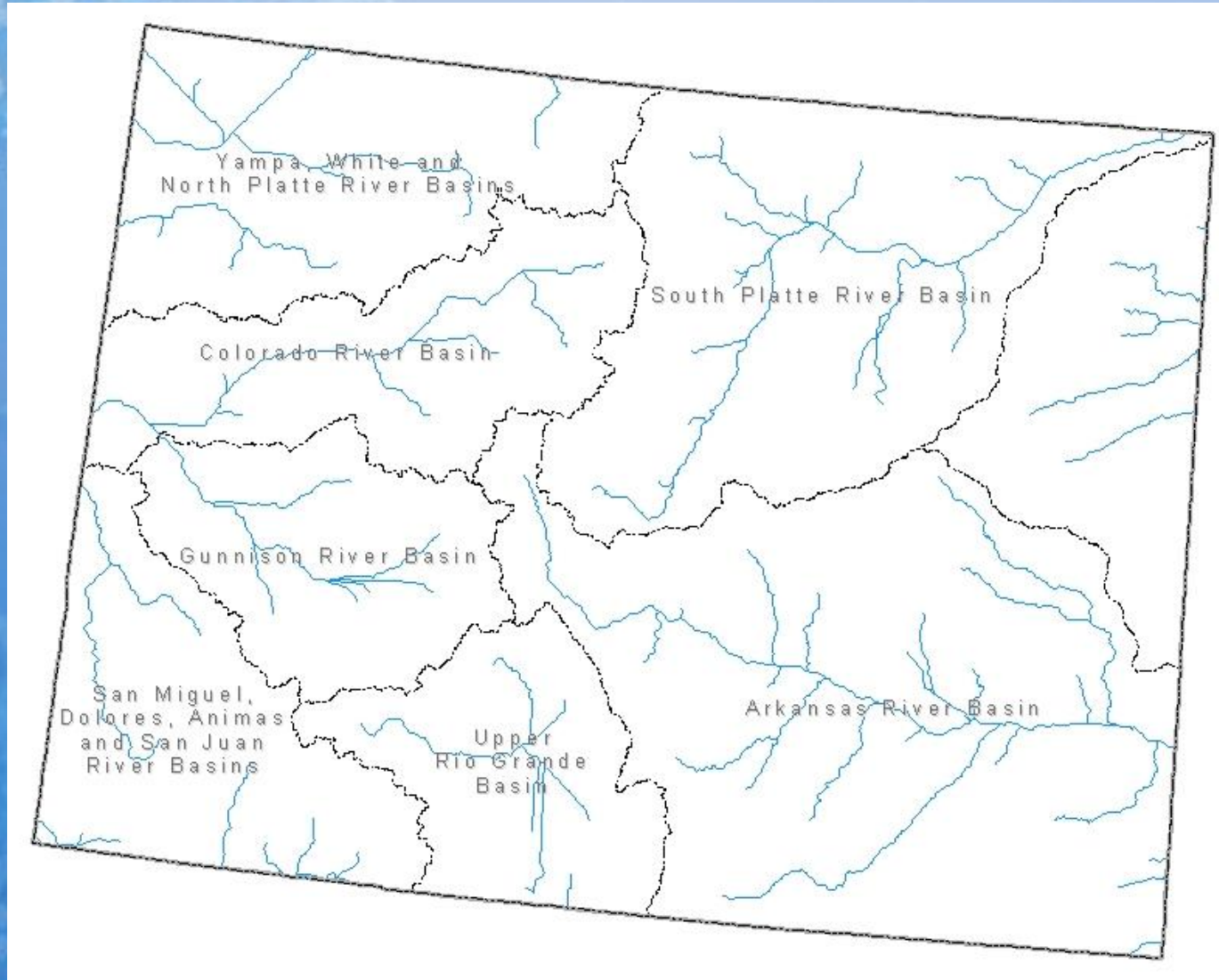



# Colorado SNOTEL Snowpack Update Map

Percent of Average

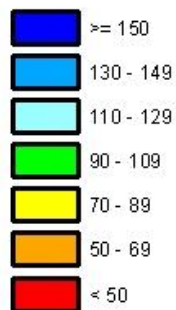

*Provisional Data  
Subject to Revision*

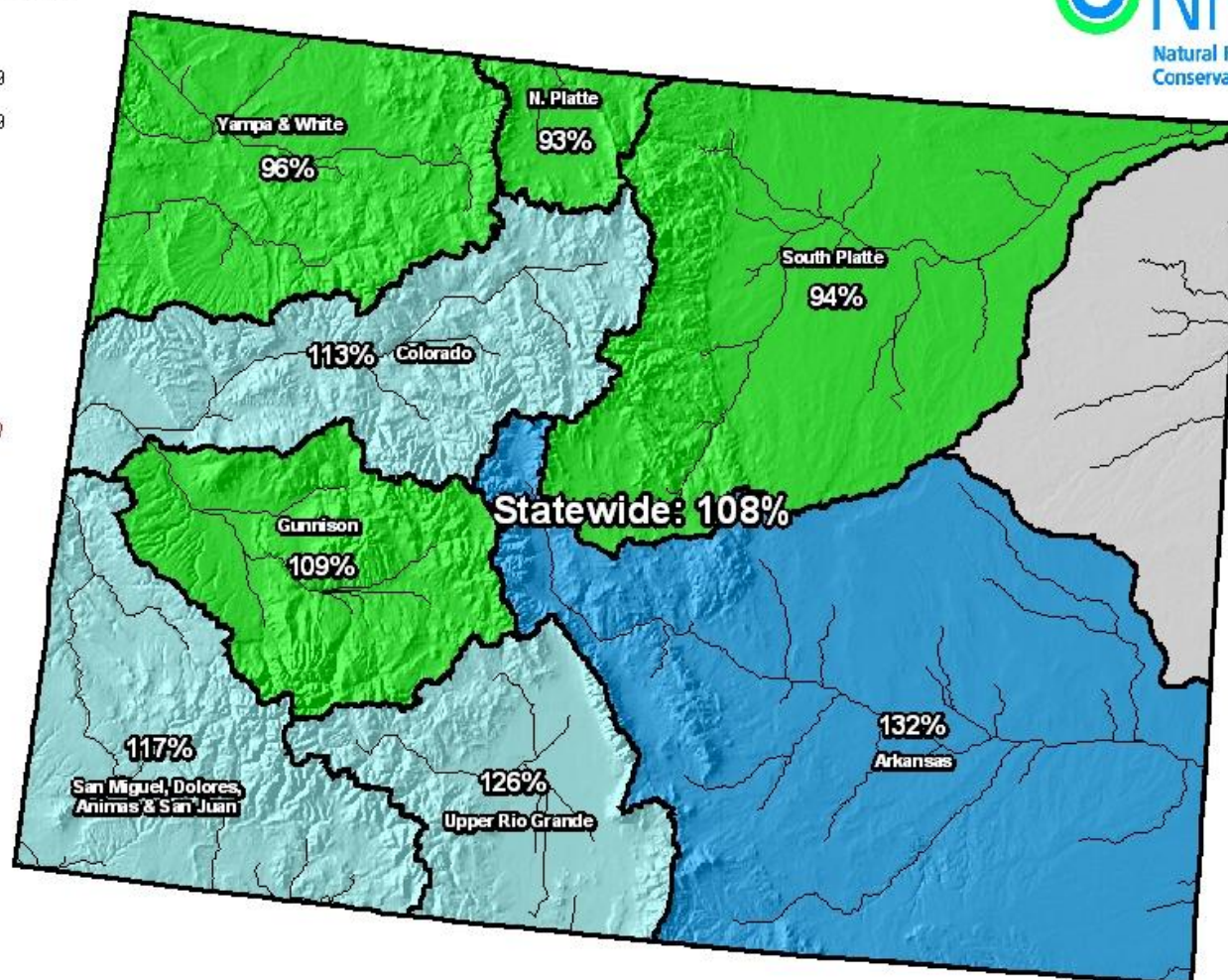

Current as of Jan 22, 2009

*\*Data may not provide a valid measure of conditions*

# Colorado SNOTEL April 1 Snowpack Projection Map\*

Percent of Average



*Provisional Data  
Subject to Revision*

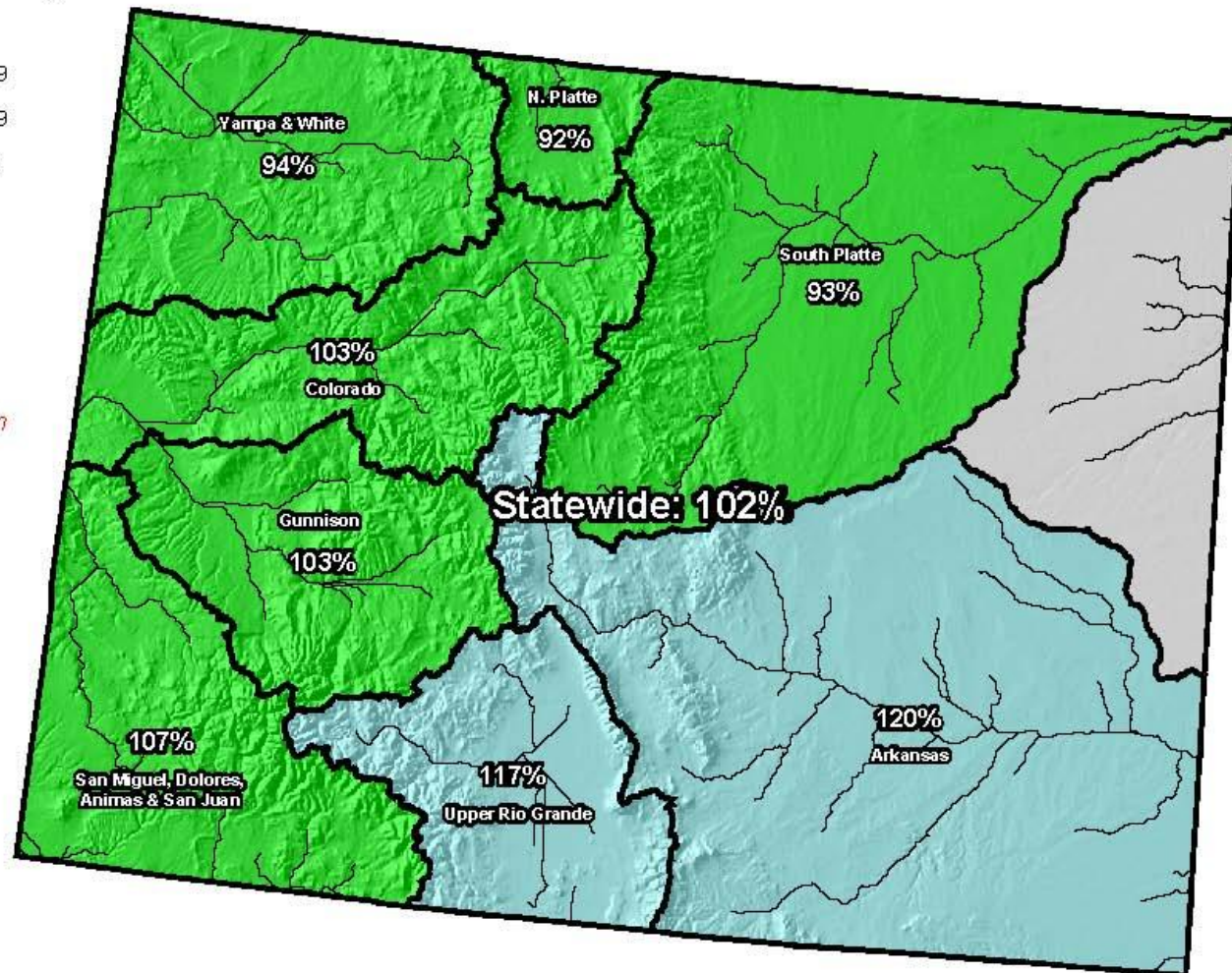

Current as of Jan 22, 2009

\*Based on 50% Non-Exceedence Projections



# Colorado Reservoir Storage Map

Percent of Average

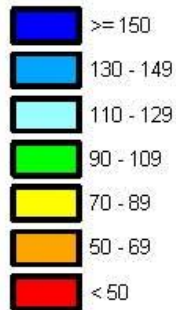

*Provisional Data  
Subject to Revision*

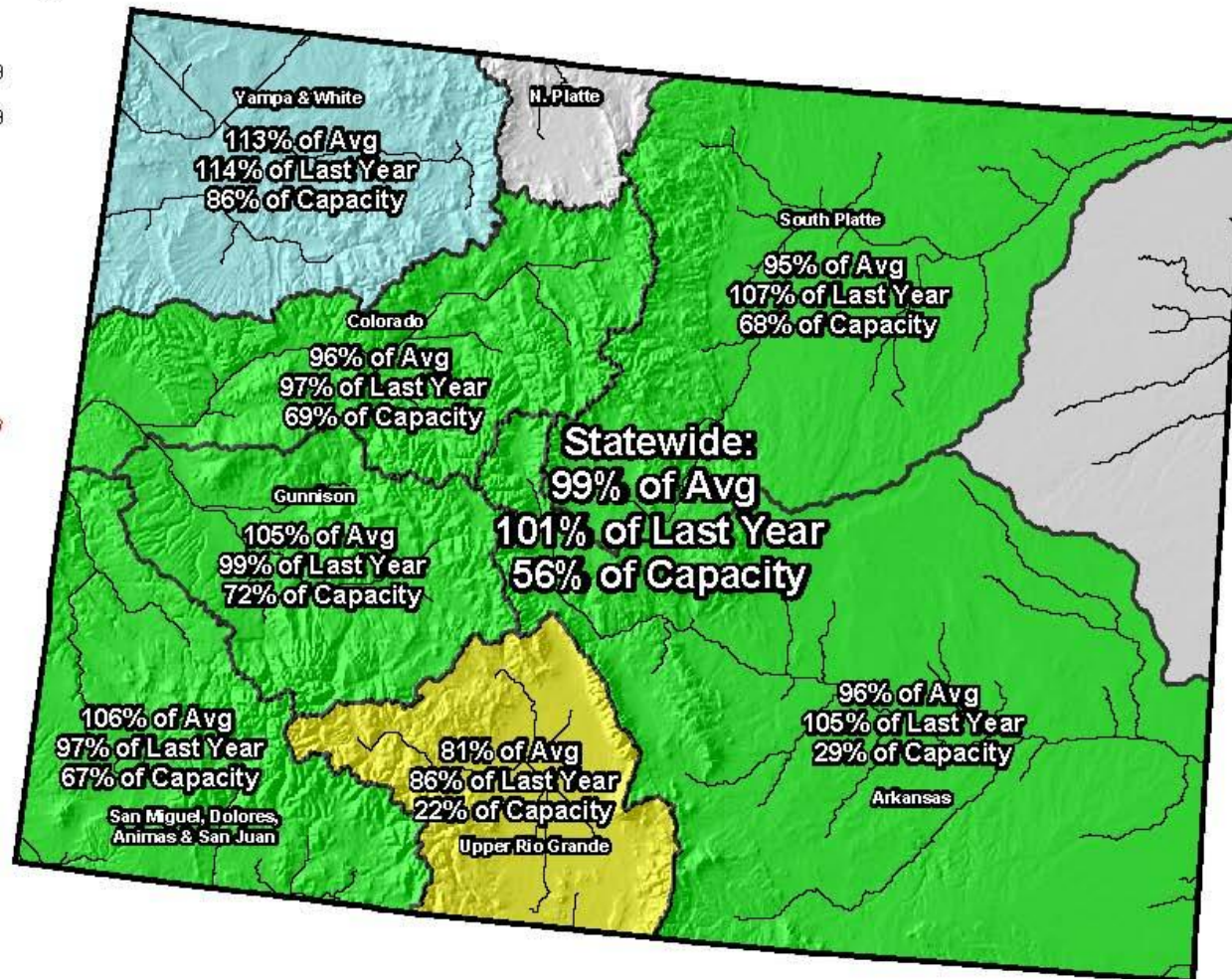

End of December 2008

# Colorado Streamflow Forecast Map

Percent of Average

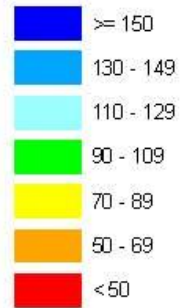

*Provisional Data  
Subject to Revision*

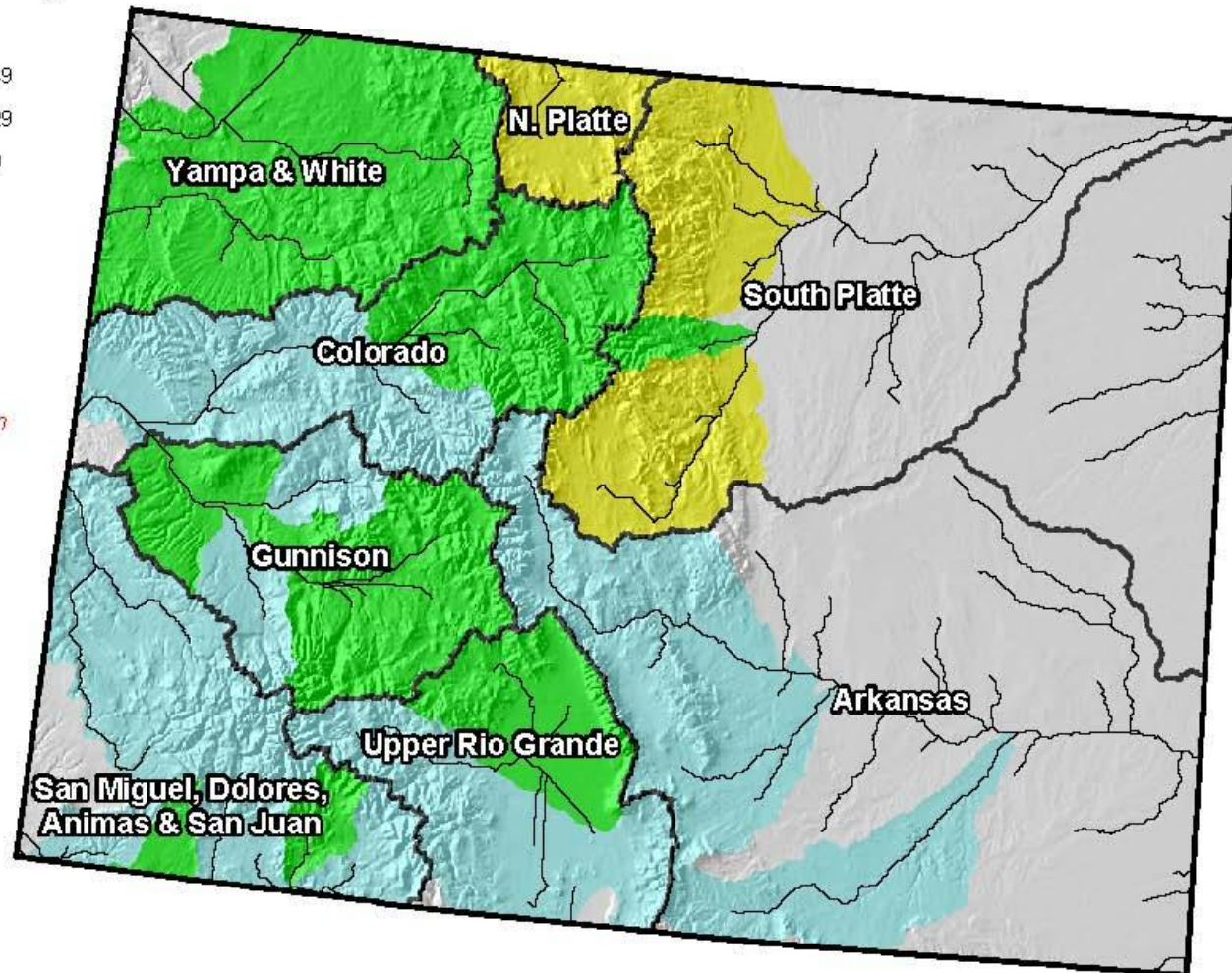

Current as of January 1, 2009



# Colorado Surface Water Supply Index (SWSI) Map

## Legend

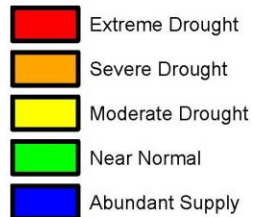

*Provisional Data  
Subject to Revision*

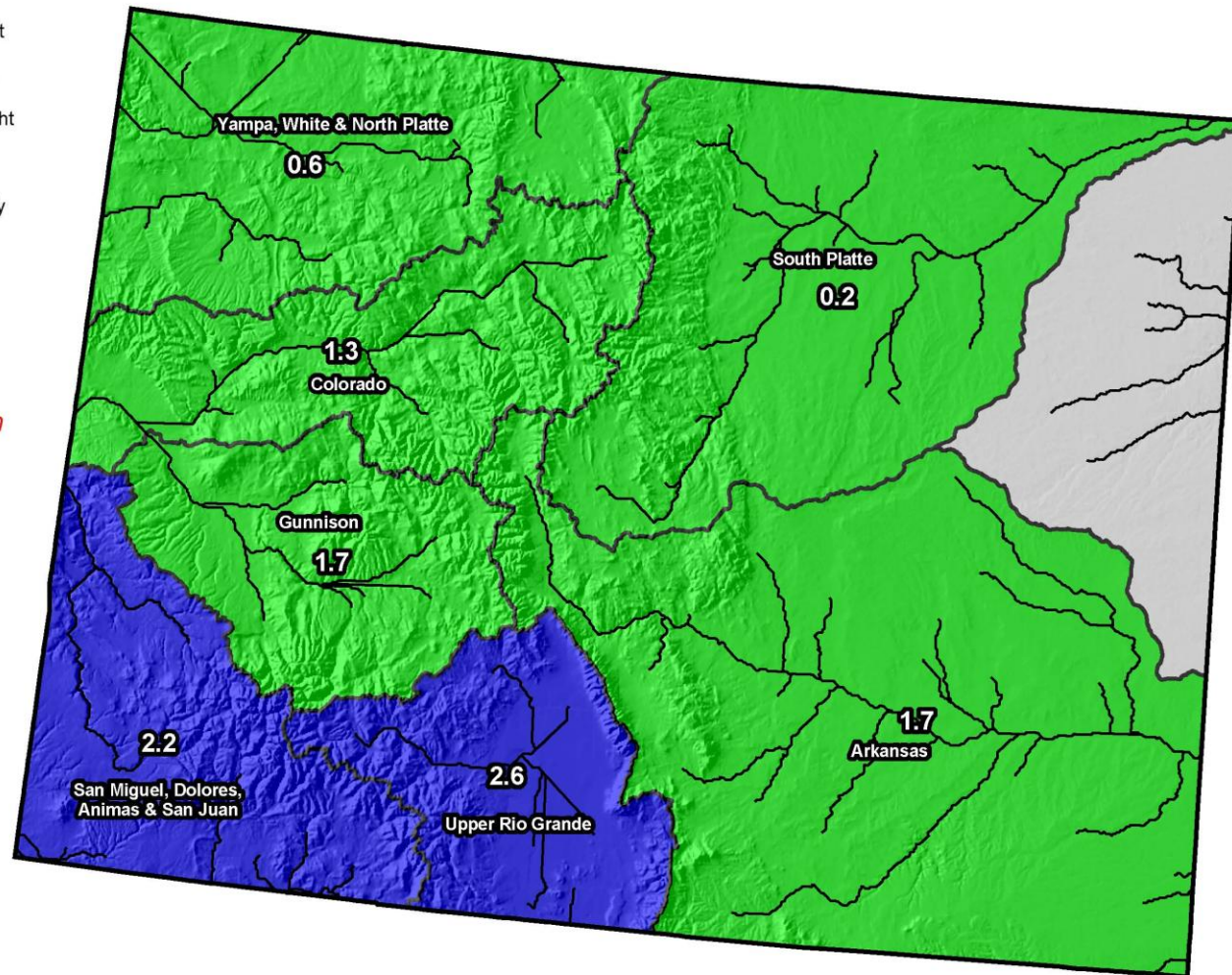

Current as of January 1, 2009